In Advertising, the Long, Steady and Strong Pull tells over the spasmodic effort.

The Evening Examiner

PROBABILITIES.
Easterly and southerly winds, cloudy with occasional rain. Friday showery.

VOL. XLIX. NO 93 PETERBOROUGH, THURSDAY, APRIL 21, 1921 PRICE THREE CENTS

GRAND TO-NIGHT

MOST SENSATIONAL PHOTO-DRAMA OF THE AGE

"DAMAGED GOODS"
WITH THE ORIGINAL STAGE CAST

3 SHOWS DAILY 3
2.30, 7.15 and 9 p.m.
Matinee—25c-35c. Night—25c-35c-50c
Seats Not Reserved

UNRAVEL WALL STREET BLAST MYSTERY NOW?

MAN HELD AT SCRANTON IDENTIFIED BY SEVERAL AS DRIVER OF THE "DEATH WAGON."

OFFICIALS IN DUOBT

WASHINGTON, April 21—(Canadian Press.)—A thorough investigation into the case of Tito Luigio, held at Scranton, Pa., on suspicion of complicity in the Wall street bomb explosion is being made by the Department of Justice, William J. Flynn, Chief of the Bureau of Investigation, said to-day. Luigio has been identified by several persons, Chief Flynn said, as the driver of the wagon on which the explosives were supposed to have been carried into Wall street, but the identification is not regarded as entirely satisfactory and a careful investigation is to be made.

HYTHE CONFERENCE WILL BE PRIVATE

PARIS, April 21 (Canadian Press). — Premiers Briand and Lloyd-George plan a strictly private conference at the meeting to be held in Hythe, England, on Sunday, it was announced to-day.

75 OUT FOR NORTH IRISH PARLIAMENT

DUBLIN, April 21.—(Canadian Press.)— Official lists of candidates for the north of Ireland Parliament which has been created by the Irish Act put into operation April 19th have been completed. There are 42 Unionists, 14 Nationalists and 19 Sinn Fein candidates selected, and from them will be elected the occupants of the 52 seats in Parliament.

AT THE THEATRES

GRAND— Trans-Canada English Players in the World Famous Romantic Drama, "The Silver King".

ALLEN — "Kazan," with Jane Novak. Also comedy, "Shuffle the Queens."

EMPIRE—Lewis J. Selznick presents Eugene O'Brien in "Broadway and Home."

REGENT—Grand double feature programme, "The Gentleman Rider" and Paramount Arteraft presents George Barr McCutcheon's story, "The City of Masks."

CAPITOL—The theatre beautiful — A picture programme De Luxe. Orchestra concert at 7.45 p. m. Performance at 8.

FOOT SPECIALIST HERE

Dr. James Macdonald, foot specialist, assistant to Dr. George S. Smyth, Toronto, leading Podiatrist, will be at the Empress Hotel for three days only. Sore Feet, Broken Down Arches, Corns, Callouses, Ingrowing Toe Nails successfully and painlessly treated. 1d93

SYMPTOMS.

When the head is tilted, when the lids are inflamed, when styes appear, when squints or frowns are noticeable, when you feel dull, when headaches are frequent, then is the time to have your eyes examined. See W. H. Lacey, Optometrist, 410 George street.

DISCOUNT ON CANADIAN DOLLAR ..... 11 7-16 CENTS

WANTED — A TRAVELLING SALESMAN, WITH SELLING EXPERIENCE. ONLY A BUSINESS-GETTER NEED APPLY. FIRM WELL ESTABLISHED; WILL SUPPLY CAR. APPLY BOX 950 EXAMINER. 3d94 950

MEMBERS OF GOLDEN LINK REBECCA LODGE, ALL ODDFELLOWS, THEIR WIVES AND FRIENDS ARE INVITED TO AN ILLUSTRATED LECTURE ON THE ODDFELLOWS' HOME, FRIDAY EVE AT 8 O'CLOCK, IN THE ODDFELLOWS' HALL, BY P. G. M. REV. WALTER COX, OF TORONTO. ALSO A PROGRAMME OF HIGH CLASS LOCAL TALENT.
A COLLECTION WILL BE TAKEN FOR THE BENEFIT OF THE ODDFELLOWS' HOME OF ONTARIO. 4d-95

A DANCE, AN UNINVITED GUEST, A BOTTLE—HEREBY HANGS A TALE WHICH LED INTO POLICE COURT

William Stevenson Havelock blacksmith, was tried by Magistrate O. A. Langley in Havelock on Tuesday afternoon on the charge of having liquor in a place other than his private dwelling-house.

Recently at a surprise party to a departing family in Asphodel Township, Stevenson, it is said, was the biggest surprise of the evening. The village blacksmith came without invitation, but it is said was plentifully laden with spirituous liquor. A boon companion came with him. A square dance was in progress, and the master of ceremonies was warming up to his work. Stevenson began to call off as well, and when efforts were made to stop him he resisted.

Stevenson's intervention threatened to end the happy gathering, and the company were prepared to leave when the blacksmith became quiet.

The dance proceeded without interruption for a time, but it is said that a man named O'Brien produced a bottle, and before the amazed onlookers, the care-free Stevenson drank the contents of the bottle, standing in the centre of the floor.

The combined strength of two or three men was required to eject Stevenson from the house.

The farmer and his brother testified in the Police Court yesterday that Stevenson had the liquor in the house, but a legal point arose between J. Wearing, representing License Inspector Stewart and J. O'Brien, defending Stevenson, as to whether another house was an unlawful place.

After the case had lasted four hours, Magistrate Langley reserved judgment for a week.

DRYS WAIT ON THE MINISTRY

UNDERSTOOD TO BE DOUBTFUL REGARDING PROPOSED CHANGES IN O.T.A.

CONSIDERED APPEALS

TORONTO, April 21. (Canadian Press.) A deputation of members of the Board of Control of the Ontario Referendum Committee, headed by Rev. Dr. Grant, are holding a conference with Premier Drury and members of the Cabinet at the Parliament buildings this morning.

It is stated that the deputation waited on the premier and his colleagues to discuss the legislation now before the Legislature regarding the appeal from a police magistrate for offences under the O. T. A. to a county judge. The deputation had a meeting prior to the Cabinet session and it is understood that the temperance forces are a little doubtful about the proposed changes.

TORONTO, April 21 (Canadian Press).—Later.—Premier Drury today promised the deputation of the Ontario Referendum Committee, he hit his way to first base and com- Ontario Government would do all in its power to secure immediate action and enforcement of the law against the importation which was decided by the people of Ontario at the polls on Monday last.

RECOVER BODIES OF DROWNED BOYS

FOUND ABOUT A MILE BELOW MEYERSBURG THIS MORNING

CAMPBELLFORD, April 21 (Exclusive to The Examiner).—The bodies of the two boys who were drowned yesterday were found this morning at about eleven o'clock about one mile below Meyersburg.

The bodies were about one hundred yards apart when found.

IONIC DESIGN PIANO

A POPULAR HEINTZMAN & CO. UPRIGHT

Perhaps the most popular selling Upright Piano made by Ye Olde Firme Heintzman & Co., Limited, George and Hunter Streets, Peterborough, is their Ionic design — a really beautiful Piano. It is a Piano built for music's sake and for the sake of all that music can mean in one's life and the lives of those one loves.

SONS OF ENGLAND.

ST. GEORGE'S DAY BANQUET FRIDAY, APRIL 22ND, IN THE S. O. E. HALL, HUNTER STREET, 7:30 P.M. GOOD MENU AND PROGRAMME. TICKETS: GENTLEMEN $1.00; LADIES, 75c. 1d94

U.S. PREPARES FOR EMERGENCY

WAR STAFF, HEADED BY PERSHING, ORGANIZED AS PROTECTIVE MEASURE.

TO STUDY WAR PROBLEMS

WASHINGTON, April 21. (Canadian Press.) The organization of a war staff, headed by General Pershing to take charge of the field operations of the arms of the United Staes in time of war, was announced to-day by Secretary of War Weeks.

"Instant preparation in time of peace for active miliary operation" was given by the secretary as the reason for the new organization.

The organization headed by General Pershing, will be entirely separate from the ofice of the chief of staff, Mr. Weeks said, which will continue to direct the administration of military establishment in time of peace.

General Pershing will have a skeletonized staff which will correspond to that at Chaumont during the war and which will concern itself entirely with the problems of strategy, tactics and war organization.

BRIEF FLASHES

EARTH SHOCK AT LOS ANGELES

LOS ANGELES, Calif., Aug. 21. —(Canadian Press.)—An earthquake shock was felt here at 7.37 o'clock this morning.

ITALIAN DISORDERS SPREAD

ROMT, April 21. — (Canadian Press.)—Disorders in which extreme Nationalists and Communists have been engaged and which have been, for the most part, confined to Northern Central Italy, have spread to the southern provinces, according to La Epoca.

PROTEST GREEK NOTE ISSUE

ATHENS, April 21.— (Canadian Press.)—Protests against the issuance of 500,000,000 drachmas in paper money by the Greek National Bank are being framed for presentation to the Hellenic Government by the International Finance Commission, which exercises control of the public debt of Greece.

BRITISH RACING BAN LIFTED

LONDON, April 21.— (Canadian Press.)—The Government has withdrawn its band on racing so far as two thousand guineas and one thousand guineas are concerned. Both races will be run at Newmarket on Friday, April 29th.

SONS OF ENGLAND.

Members of the Entertainment Committee are reminded of the meeting to-night in the Lodge-Rooms to make final arrangements for St. George's Day banquet to-morrow evening.

CONTRACTS OF $273,137 LET BY UTILITIES

TENDERS OF THREE FIRMS FOR DIFFERENT PHASES OF FILTRATION PLANT CONSTRUCTION ACCEPTED.

LOWEST IN EACH CASE

The contracts for the construction of the water filtration plant, the 2,000,000 gallon filtered water reservoir and the installation of the powerful pumps have been let by the Utilities Commission after some delay in the negotiations.

The W. H. Yates Construction Company of Hamilton, have been given the contract for the construction of the mechanical gravity sand filtration plant at their tender price of $198,378.00. This was the lowest tender received after the qualifying clauses in the other tenders had all been eliminated.

The $65,800 tender of Ramsay and Wilde, of Sault Ste Marie for the construction of the large filtered water reservoir has been accepted, and that of the Escher-Wyss Company of Montreal ,at $8,950, plus sales tax for the pumps. The tenders accepted were in every case the lowest received.

The Three Ttnders.

The three tenders accepted total $273,137.00. The Utilities Commission will themselves lay the pipe lines. Tenders were called for the laying of the pipes, but it was decided that a saving could be effected by the commission doing the work.

The Tenders.

The following were the tenders received for the construction of the filter plant alone:

W. H. Yates Construction Company of Hamilton, $198,387, or on alternative plan $9,000 less.

Atlas Construction Company, Montreal, $166,530, plus the price of Jewel filter equipment.

J. A. Grant and Co., Montreal, $135,500, plus the price of Jewel filter equipment.

W. M. Sutherland Company, Toronto, $131,652, plus price of Jewel filter equipment, plus 7 per cent..

Anglin-Norcross Ltd., Montreal, $214,825.

Archambault and Leclair Ltd., Montreal, $145,000, plus price of filter equipment.

Russell Construction Company, Toronto, $243,343.

R. T. Smith Construction Company, Montreal, $215,672, plus exchange on $50,000 U.S. funds.

Tenders for the 2,000,000 gallon reservoir were as follows:

W. H. Yates Construction Company of Montreal, $100,237.

McAuslan and Anderson, North Bay, $101,000.

F. F. Fry Ltd., Dundas, $119,846.

John Carroll, Peterborough, $115,000.

J. H. Tromanhouser, Toronto, $86,000.

Ramsay and Wilde, Sault Ste. Marie, $65,800.

Atlas Construction Company, $98,110.

Jackson and Lewis, Toronto, $88,604.

Ephgrave and Barrett, of Peterborough, $77,700.

J. A. Grant and Company, $95,100.

W. M. Sutherland Company, $69,713.

Anglin-Norcross Ltd., $98,000.

Archambault and Leclair, Ltd., $98,000.

Russell Construction Company, $97,779 (less $3,500 if awarded the filter plant contract as well.)

The Pumps.

The following tenders were received for the pumps:

Fraser and Chambers, Montreal, $12,180.

Bawden Machine Company, Toronto, $13,250.

Canadian Fairbanks-Morse Ltd., Toronto, $12,595.

Goldie and McCullough Company, Galt, $10,663, plus erection, freight and sales tax. (No deposit cheque enclosed.)

John Inglis Company, Toronto, $13,800.

Escher-Wyss Company, Montreal, $8,950, plus sales tax.

Arthur S. Leich Company, Toronto, $10,990.

John T. Farmer, Montreal, $13,700.

Allis-Chalmers Ltd., Toronto, $11,750.

Turbine Equipment Company, Toronto, $11,650.

Laurie and Lamb, Montreal, $10,550.

Engineering Equipment Company, of Montreal, $9,000, plus $10 for each

(Continued on page 10.)

Still Not Convinced Mystery Man Not the Missing Millionaire

VERONA CONSTABLE TAKING HIM TO TORONTO TO-DAY—HANDWRITING SIMILAR TO SMALL'S

MANY POINTS VAGUE

KINGSTON, Ont., April 21. — (Exclusive to The Examiner.) — Constable E. A. Tallon, of Verona, who arrested the man of mystery on Friday last, has yet to be convinced that the man is not Ambrose Small, the Toronto millionaire, who has been missing for about eighteen months.

This morning the Verona constable left for Toronto with the man and he thinks that if the authorities in Toronto look him over they will decide that he is Ambrose J. Small. The constable made the trip to Toronto with his son-in-law, George Brown, cheese maker, at Godfrey. The party left at an early hour in a large McLaughlin car and hope to reach their destination shortly after two o'clock.

When the constable was in Toronto last week ,the police authorities endeavored to convince him that the man he was holding at Verona was not Ambrose J. Small.

This morning it was learned that certain things which have happened since Sunday make the people who live in Verona think that the man who is in custody is really Mr. Small.

It is stated that the man has started to talk. When he looked at his arm and noticed it was tatooed, he denied that he had ever been tattooed and said that he must have been put under dope when it was done. He said that he wanted to go to Toronto as he had been in that city for some time and had a number of men working under him. A sample of his handwriting which was taken compares favorably to that of Ambrose Small. During the early part of the week the man of mystery was taken to Bell Rock, where he met the cheese maker, who is a Toronto man and who for years knew Ambrose Small. The cheese-maker stated positively that the man of mystery was Small.

SUGAR TAKES NEW DROP ON MARKET

NEW YORK, April 21.—(Canadian Press).—Further reductions in the price of refined sugar were announced by the leading New York refiners yesterday. In all, the Warner Sugar Refining Company announced three reductions in prices, the extreme decline being from 8 cents a pound for hard grades, quoted on Monday, to 7.50 cents a pound at the close last night. Soft sugar is quoted at 7.40 cents by this firm. The American Sugar Refining Company and the Federal Sugar Refining Company also are quoting 7.50 cents per pound. Arbuckle Brothers are quoting 7.40 cents.

It is reported that, after a few days of inactivity, the sugar market has taken on new life and trading is more active, the activity being confined mainly to the uncontrolled market.

DRY MAJORITY CLIMBING YET

REACHED 146,037 AT NOON WITH 22 DISTRICTS TO REPORT.

DR. GRANT HOPEFUL

TORONTO, April 21.—(Canadian Press).—The Ontario Referendum Committee reports from fifty-nine electoral district, out of a total of eighty-one, made the "dry" majority at noon to-day 146,037, according to the compilations. Rev. Dr. Grant still maintains that the "yes" majority, when all returns are in, will read 200,000.

POLICE COURT FINES HIGHER

FIFTY DOLLARS FOR SPEEDING IN CITY LIMITS

The way of the speedster is hard. This morning Magistrate Dumble made a local young man, who on 15th April tried to emulate Barney Oldfield pay $50.00, and costs of $3.10.

This is the heaviest assessment made for speeding in the local Police Court annals. In future, the Magistrate declared, the $50.00 fine would be the antidote for "speederitis."

As a warning to bicyclists who prefer the city's sidewalks to the roadway, 20 summons have been made by the police, and one youth paid $5.00, and $3.10 costs, yesterday for riding on the sidewalk. The policemen have been given special instructions to take the names of every offender. The men are also, on Chief Newhall's instructions, keeping unusual watch for infringements of the Motor Vehicles Act, such as leaving cars on the street, having number plates obstructed so that they are not clearly visible, so on and so forth.

COMMEMORATE THE BATTLE OF YPRES ON SUNDAY.

On Sunday morning the annual church parade of the G. W. V. A. will take place to the Salvation Army Temple.

All returned soldiers are invited to join in the parade, which is in commemoration of the Second Battle of Ypres.

The Salvation Army have arranged a special service. The noted Army Sextette of Toronto, of which Commandant McElhiney is a member, will lead in the musical part of the programme.

Y. M. C. A. CIRCUS, FRIDAY NIGHT, 22ND APRIL. GENERAL ADMISSION 35c. RESERVE DSEATS 50c. STARTS AT 8 P.M. 1d-94

RUMMAGE SALE WILL BE HELD IN THE REID STREET HALL, FIRST DOOR SOUTH OF THE CLINIC, ON SATURDAY, COMMENCING AT 9.30 A.M. 1d-94.

A LOCOMOTIVE EXPLODES AND THREE KILLED

SECOND ENGINE OF LEHIGH VALLEY FREIGHT BLOWS UP, KILLING ENGINE CREW AND BRAKEMAN.

FOURTH MAN BURNED

CANANDAIGUA, N.Y., April 21 (Canadian Press).—Three men were blown to pieces and a fourth injured in an explesion on a Lehigh Valley locomotive a mile west of Victor to-day.

The dead are: Edward Sweeney, 40, engineer, of Shortville; Neil Smith, 47, fireman, of Shortville; Robert Berry, 30, brakeman, of Manchester.

Stanley Flexer, 27, a fireman, of Manchester was burned on the head, face, and arms.

The second of two locomotives drawing an eastbound freight was the one which blew up.

MEETING HELD LAST EVENING

At a meeting of the Peterboro County Hunters' Game and Fish Protective Association last night many delegates were appointed to attend the meeting of the Province of Ontario Hunter's Game and Fish Protective Association in the King Edward Hotel, Toronto, on April 27. Some of those who will represent Peterboro are Chris. Graham, J. E. A. Fitzgerald, T. Brightman, C. McClellan, James Scott and R. J. Soden.

The meeting in Toronto is called to adopt a constitution and discuss more fully the future of the organiztion, which in a few months has made unusually rapid strides and has established associations in all parts of the province in which the support of every hunter and fisherman has been readily enlisted. In Peterboro there are now about 80 members although the neighboring villages and country is as yet unopened.

NO LACK OF INTEREST IN EFFORT TO MAKE FRESH START TO HELP AND DEVELOP AMATEUR SPORT

HOLD ANOTHER MEETING NEXT MONDAY NIGHT OF ALL SPORTING ORGANIZATIONS IN THE CITY

The public meeting called by Mayor McIntyre in the City Council Chamber last night, for the purpose of getting expressions of opinion as to the best means of conducting and developing sports in this city, was attended by a large number of sportsmen. The Mayor opened the meeting, and on His Worship's suggestion that a chairman be appointed, Dr. A. W. McPherson was chosen and he presided.

From the standpoint of attendance and representation, the meeting was a splendid success That the meeting did not accomplish more than arrive at a decision to hold another meeting, was due to the presence of two groups. One group took the position that the Peterboro Athletic Association with some improvemens made, would meet all requirements. The other group took the view that the present association would not do, and that in order to get results it was necessary to form an entirely new organization.

Not Related.

The statement was again made that there was no relationship between the Board of Trade and the Peterboro Amateur Athletic Association.

Mr. H. R. H. Kenner offered a resolution that a meeting be held next Wednesday night for the purpose of electing a new set of officers for the existing Association, holders of a membership card with the P.A.A.A. being eligible to vote Mr. J. A. Sharpe seconded the resolution.

A long discussion followed. Mr. G. A. Macdonald moved, seconded by Dr. N. H. Sutton that the meeting appoint a committee to take the necessary steps to bring about a meeting of representatives of the sporting organizations of the city, with a view to forming an athletic association, and report the results of the meeting at a general meeting to be called by the chairman.

Mr. H A. Cranfield favored a fresh start being made with a new organization.

Sportsmen's Association.

Ald. N. E. Phelan suggested the formation of a Sportsmen's Association, such as is found in Toronto and other cities.

Mr. Macdonald's resolution was carried.

Representatives present from sporting clubs were requested to meet after the general meeting had been adjourned. At this committee meeting it was decided to bring about a gathering made up of a representative from every sporting organization in the city ,the meeting to be held in the City Council Chamber next Monday night at eight o'clock. This should be taken as an invitation to every sporting club to be represented at the meeting.

It is hoped that this meeting will evolve a plan that will lead to the formation of an organization such as will gain the full confidence and support of the citizens generally.

SCHOOL NINES OPEN SEASON

At the Queen Mary School grounds yesterday afternoon, King Edward and South Central School nines opened the senior series of the Public School Baseball League.

King Edwards, with Charlie Bradley pitching, won the game by the score of 5 to 4, the King Edward pitcher getting what proved to be the winning run in the sixth, when **SERVED SEATS 50c. STARTS** pleted the circuit on wild throws. A double play with one out and a runner at third in the seventh, prevented South Centrals from tieing the score.

Alex. Kay was umpire.

The batteries were:

King Edward—Bradley and Bannon. South Central—Parrington and Morrison.

Grand Joint Recital Dorothy Allan Park, Frank Tattersall

To-Morrow Evening, 8.15 p.m. G.W.V.A. HALL. Tickets 75

—A FEW HOUSES LEFT WE CAN SELL ON EASY TERMS— with Plumbing, situated in North, West, South, and East. See us at once, as these will not last long.

TAYLOR & HOWDEN

144 HUNTER STREET REAL ESTATE 'PHONE 1462

BABY CARRIAGES, Etc.

FOR SALE — ROUND REED cream baby carriage. Practically new. Reasonable. Apply 149 Rutherford. 'Phone 1675J. 2d 04 903

FOR SALE — A REED BABY carriage, artillery wheels and extension table, suitable for kitchen. Call 1725W 2d 04 996

FOR SALE— BABY CARRIAGE and electric iron and toaster and parlour chair also baker's knifes. Apply 563 Park street or 'Phone 809W evenings. 3d 95 163.

FOR SALE— BROWN WICKER baby carriage in good condition. Apply 170 Perry street. 3d 96 1035

TELEPHONE 790
WHEN YOU WANT YOUR
Piano or Organ Tuned
Player-Pianos a Specialty
ALL WORK GUARANTEED
W. H. Cunningham, 560 Weller St.

MONEY TO LOAN.

We have funds to loan on Real Estate Security at the lowest rates. GORDON & O'BRIEN Phone 219.

DENTISTRY.

DR. J. F. O'BRIEN, Dentist. Office formerly occupied by Dr. McKenty, No. 370 George street. Open evenings by appointment.

OSTEOPATHY.

DR. BRUCE E. MARSHALL—Osteopathic Physician. Office, 242 Hunter Street. Hours, 9 to 11, 2 to 4 p.m., 7 to 8 p.m. Telephone 116W.

DRS. WALMSLEY & SETTLE—Osteopathic Physicians. Office in Sun Life Building, corner of Hunter and Water streets. Entrance, 124 Hunter street. Phone 649. Office hours, 9 a.m., to 6 p.m.

MEDICAL.

DR. BUCHANAN, F.R.C.S., Edinburgh, M.R.C., Eng., L.R.C.P., London. Eye, Ear, Nose and Throat Specialist. Hours: 9-11, 2-4 p.m., and 7-8 p.m. Phone 519. Office: corner of Water and Murray Streets.

DR. E. E. HARVEY, silver Medalist, University of Toronto. Special attention to Diseases of Women and Children. Office hours, 1 30 to 6 p.m., 7 to 8 p.m. Phone 222 Office, 212 Brock street.

BARRISTERS AND SOLICITORS.

GORDON & O'BRIEN—Barristers, Solicitors Notaries. Money to loan on easy terms. Special attention to Patents and Trade Marks. Phone 219. G. N. Gordon, J. A. O'Brien.
Mr. G. N. Gordon will be in his office every Saturday to meets clients from nine till five and occasionally Monday mornings.

E. T. MEDD, Barrister, Solicitor, Notary. Office over the Dominion Bank, corner of George and Simcoe Streets. Telephone No. 22. Private funds to loan at current rates upon easy terms

C. R. WIDDIFIELD, B.A., Barrister, etc., and Solicitor for the City of Peterboro. Money to loan. Office over the Bank of Commerce. Phone 550.

PECK, KERR & McELDERRY—Barristers, Solicitors and Notaries. Office, Water street, Peterboro. Money to loan at the lowest current rates of interest on easy terms of payment. E. A. Peck, F. D. Kerr, V. J. McElderry.

O'CONNELL & CORKERY—Barristers, Solicitors and Notaries. Money to loan at the lowest current rates of interest. Daniel O'Connell, John P. Corkery, Hunter street, two doors west of the Post Office.

DUMBLE & JOHNSTON—Barristers, Solicitors etc. Office over the Toronto Savings and Loan Company, George street. D. W. Dumble, K.C., W. Johnston.

A. E. DIXON, Barrister, Solicitor, etc. Office, corner Hunter and George Sts. Entrance next to Madill's drug store.

HALL & HALL—Barristers, Solicitors, and Notaries Public, Hunter street, Peterborough, next to St. John's Church. Money to loan at the lowest rates of interest. F. H. D. Hall, Basil D. Hall.

MOORE & WEARING—Barristers and Solicitors, 403 Water street, opposite the Post Office. Money to loan at the lowest current rates of interest. Jos. Wearing, M.A.

R. R. HALL—Barrister, Solicitor, etc., Peterboro, Ont. Office, corner of Hunter and Water streets, over the Canadian Bank of Commerce. Trust funds to loan on easy terms of payment.

JAMES FORDYCE STRICKLAND—Barrister, Solicitor, Notary Public. Money to loan. 124 Hunter Street Peterboro. Phone 151.

ARCHITECTS.

W. & WALTER R. L. BLACKWELL—Architects, Office, Bank of Commerce Building, corner of Hunter and Water streets, Telephones Office, 1300J residence, 1272.

W. H. BARRY—Architect, Plans prepared for Monumental, Commercial and Domestic Buildings. Office, 539 Gilmour street. Phone 557W 557W.

Railway Time Tables

GRAND TRUNK RAILWAY.

(Corrected to Date.)

No. 96—8.10 a.m., for Port Hope and Toronto.
No. 95—8.20 a.m., for Lindsay, Blackwater Junction, Orillia, Midland, North Bay and Toronto.
No. 98—8.25 a.m., for Hastings, Campbellford, Belleville, and points on the Main Line east.
No. 371—12.15 p.m., for Lakefield.
No. 92—12.04 p.m., for Lindsay, Port Hope, Toronto, Buffalo, making connection with International Limited, for London, Detroit and Chicago.
No. 371—8.30 a.m., for Lakefield.
No. 100—2.00 p.m., for Hastings, Campbellford and Belleville.
No. 95—5.40 p.m., for Lindsay, Orillia, Midland, North Bay and Toronto.
No. 94—9.10 p.m., for Port Hope, Montreal and Boston.
No 99—8.19 p.m., for Lindsay.

CANADIAN PACIFIC RAILWAY.

(Corrected to Date.)

GOING EAST—
**11.59 a.m.—Norwood, Havelock, Bonarlaw Tweed, Perth, Smith's Falls, Kingston Ottawa, Montreal and intermediate points.
* 8.20 p.m.—Indian River, Norwood, Havelock.
12.18 a.m.—Havelock, Tweed, Kingston, Perth Smith's Falls, Montreal, St. John, Boston and New York.
1.30 a.m.—Havelock, Tweed, Kingston, Perth Smith's Falls and Ottawa.
2.19 a.m.—Havelock, Smith's Falls and Montreal.

GOING WEST—
5.16 a.m.—Myrtle, Toronto, Guelph, Goderich, Hamilton, Galt, Woodstock, St. Thomas, London, Chatham, Detroit, Chicago and New York.
** 6.06 a.m.—Toronto, (Yonge street), Owen Sound, Teeswater and intermediate points.
s 7.20 a.m.—Toronto (Yonge Street).
* 7.35 a.m.—Toronto, Hamilton, Brantford, Buffalo, Rochester, Boston New York, Galt, Woodstock, London, Chatham, Detroit and intermediate points between Peterboro and Toronto.
** 9.35 a.m.—Bethany, Lindsay, Orillia Port McNicoll and intermediate points.
* 3.20 p.m.—Toronto, Hamilton, Brantford, Buffalo, New York Guelph, Galt, Woodstock, London, Windsor, Detroit, Chicago and intermediate points between Peterboro and Toronto.
6.50 p.m.—Lindsay, Toronto (Yonge Street), and intermediate points.
*Daily, sSunday only. Daily except Sunday.
**Daily except Saturday.

WORK WANTED

STRONG LAD WITH HORSE and delivery waggon wants job for Saturdays. 'Phone 1007J. 2d 04 145

WORK WANTED — IF YOU want your cellar dug or cement floor, or sewer connections dug from the street line to your house or any kind of work around the house. 'Phone 337J. 541 Elm street. 3d 95 153

WORK WANTED—BY YOUNG man aged 25 with several years business experience and will guarantee satisfaction. Not afraid of hard work also handy with tools. Apply Box 143 Examiner. 3d 95 143

LOST

LOST—A SMALL LONG HAIRed silver-toned terrier, last Wednesday evening. Answers to name of Tippie. Those harbouring same please notify 253 London. 2d 94 1001

LOST — A CHILD TRICYCLE on or near Simcoe street. Finder please notify, 266 Simcoe street. 3d 95 152

LOST— GOLF STICK ON PORT Hope Gravel Road just outside Peterboro return to Examiner Office and receive reward. 3d 95 151

LOST—ON TUESDAY EVENing, a black patent purse between Cricket Place and Immaculate Conception School. Finder please leave at Police Station. 2d 94 147

LOST — ON TOWNSEND OR Stewart small black purse containing between $5 and $10. Finder please leave at Examiner office. Reward. 2d 94

LOST— IN VICINITY OF DUBlin and George streets, fountain pen and small silver purse with short chain. 'Phone 598W. 3d 95 1009

LOST — TWO PLYMOUTH Rock hens in a bag at the corner of Lansdowne and High street, on Wednesday 20th. Finder please notify H. Butler, R. R. No. 5, Peterboro. 2d 95 185

HELP WANTED—Female

WANTED — EXPERIENCED maid for family of two. Apply 183 Aylmer street. 3d 96 1026

WANTED — GIRL FOR LIGHT housework. Apply 235 Princess street. 3d 96 138

WANTED — EXPERIENCED saleslady. Apply the American Hat Store. 3d 96 1038

WANTED — A MAID COOK general two in family. Apply 73 Lock between 6 and 8 p.m. 3d 96 114

WANTED—MIDDLE AGED WO woman for general housework. Good wages for right party. Apply 189 Aylmer street. 3d 96 1034

LADIES WANTED — TO DO plain and light sewing at home, whole or spare time; good pay; work sent any distance; charges paid. Send stamp for particulars. National Manufacturing Co., Montreal. 6d 120 9787

WANTED — BY A LADY, COMfortable room and board. Central location. Apply Box 990 Examiner. 3d 95 990

WANTED—AT ONCE A GOOD kitchen girl. Highest wages; steady job. Apply Mrs. W. Fisher Grand Hotel. 3d 96 1031

LADIES WANTED — TO DO plain and light sewing at home, whole or spare time, good pay; work sent any distance, charges paid. Send stamp for particulars. National Mfg., Company, Montreal. 6d 99 6w 22 174

GOOD WAGES FOR HOME Work — We need you to make socks on the fast, easily-learned Auto Knitter; experience unnecessary; distance immaterial; positively no canvassing; yarn supplied; particulars 3c stamp. Dept. 8C Auto Knitter Co., Toronto. 2d 19 21

HELP WANTED—Male

PAINTERS WANTED — MUST be first class. Apply 247 Hunter or 690 George street. 3d 95 155

WANTED — FIRST CLASS steamfitter. Apply Canadian General Electric Co., Ltd. 3d 96 1015

WANTED—YOUNG MAN 18 TO 20 years used to ploughing, to work on farm. Apply Mr. Jay, engineer Peterboro Creamery. 3d 96 182

LEARN BARBER TRADE — Few weeks required, positions secured. Write for catalogue and full particulars. Moler Barber College, 198 Queen East, Toronto. 52d 117 259

SALESMAN—A SELF RESPECTing salesman, whose ambition is beyond his present place, might find more congenial employment with us and at same time double his income. We require a man of clean character; sound in mind and body of strong personality, who would appreciate a life's job with a fast growing concern with far above average earnings; married man preferred Apply J. A. Sollitt, 204 Barrie Building. 6d 97 138

FOUND

FOUND — IN LITTLE LAKE canoe. Owner may have same by sending description to Examiner and paying for this advertisement. 3d 95 997

AUTOS FOR SALE

FOR SALE—SEVEN PASSENger McLaughlin car in excellent condition. Apply 788 Aylmer street. 3d 94 110

FOR SALE — McLAUGHLIN roadster, Apply between 6 and 7 p.m. 176 Dalhousie. 3d 96 1037

AGENTS WANTED

MEN AND WOMEN, NOT TO canvass, but to travel and appoint local representatives $1092 and expenses guaranteed first year, with good chance to make $2,600 and expenses. State age and qualifications. Experience unnecessary.—Winston Co., Dept. 9., Toronto. tts 105 515

AGENTS—BRAND NEW SELles—rubberized aprons and other household necessities ;big profits; no competition. Write Anderson Manufacturing Co., London, Ont. tts 5731

POULTRY AND EGGS

FOR SALE — HATCHING EGGS Barred Plymouth Rocks. Guild's Bred-to-lay strain. 348 Charlotte street. 26d 04 317

FOR SALE — BABY CHICKS white Wyandottes, bred-to-lay. Apply B. C. Moore, 560 Albert St. 6d 94 39

FOR SALE — HATCHING EGGS from Blue Andalusains, Black Leghorns, Barred Rocks and White Wyandottes. Apply S. E Monerief. Phone 607J. 26d98 4?4

FOR SALE— BABY CHICKS barred Rocks, Ontario Government laying strain and S. C. White Leghorns, the good ones. Eggs for hatching Rock Leghorns Anconas A. O. Kidd, 30 Lock street, Peterboro. d3 94 123

FOR SALE —BARRON STRAIN English White Leghorn eggs for setting $2.00 per 15, 90 per cent. fertility guaranteed. 21 Brown St. Brownton. 'Phone 1593W. 26d 110 751

FOR SALE — BABY CHICKS from Ferris 265-300 egg strain 25 cents each. Eggs for hatching same strain $2.00 for 15. Incubator lots $11.00 per 100. Pullets for sale cheap F. Holmes, 116 Hilliard St., 'Phone 1494W. 6d 94 43

EGGS FOR HATCHING, BARron Guild and Fisher strain. White Wyandottes Pen; averaged 21 eggs each in January; $2.00 per setting. Chicks 25 cents each A. Brault, 180 Simcoe street. 'Phone 1100W. 10d 103 160

HOUSES, REAL ESTATE

FOR SALE— GOOD BUILDING lot on Bolivar street, $500. Apply 586 Sherbrooke street. 3d 94 136

FOR SALE — FIVE ROOMED cottage with conveniences. Apply 576 Homewood avenue. 6d 97 983

HOUSE FOR SALE— OR RENT No. 2 Concession street. Immediate possession. Apply 493 Sherbrooke street. 3d 96 178

FOR SALE—8 ROOMED BRICK house; centrally located, comparatively new. Must be sold. Apply Box 1000 Examiner. 6d 90

TWO FIRST CLASS 7 ROOM houses white brick for sale, west end, light, gas, water, closet sewer connection. Apply Examiner for address. 26d 96 370

FOR SALE — SEVEN ROOMED brick house modern conveniences splendid garden ten, minutes walk from post office. Apply Examiner for address. 3d 94 128

FOR SALE— 1 1-2 STOREY 7 roomed house, light, water, gas. 2 piece bathroom, good warm house Apply at 501 Bethune street. 3d 94 137

FOR SALE — GOOD 6 ROOM frame house close to all factories with large garden. Sacrificed for quick sale. Apply 210 Lake street. 3d 95 154

FOR SALE — BRICK HOUSE newly decorated, light, water. Good garden central on McDonnell street .Price $3,000 terms. Apply Examiner for address. 6d 97 132

HOUSE FOR SALE

TWO AND A HALF STOREY brick house, seven rooms and three-piece bathroom, large frame kitchen and good garden. All modern improvements from cellar to attic. In very choice locality Fifth house from street car on George street and fifth house from two churches. Possession second May Apply to J. Graham Weir, 181 Romaine street. 7d 96 70

CHOICE FARMS FOR SALE

320 Acres—Black loam top soil; yellow clay subsoil; gently rolling; well drained. A fine piece of land.
640 Acres—135 acres cultivated; nice set of buildings; 2 miles from town; railway station, grain elevator; large brick school. If any of above parcels would suit, apply as soon as possible and take it up with the owner.
Also some 160 Acre Parcels —Improved.
Call at the Examiner office for address. 3d95 1012

WINDOW CLEANING

DROP A CARD TO W. FOSTER city. Window Cleaner, 402 Monaghan Road, opposite Queen Mary School. 26d 94 9420

SITUATIONS VACANT

MAKE MONEY AT HOME—$15 to $60 paid weekly for your spare time writing showcards for us. No canvassing. We instruct and supply you with work West-Angus Showcard Service, 57K Colborne street., Toronto. dtf 730

WANTED

WANTED — TO RENT 4 OR 5 roomed house No children. south end preferred. Apply Examiner for address. 3d 94 974

WANTED—ROOM AND BOARD in Private family by young married woman. Apply Box 142 Examiner. 3d 95 142

WANTED TO BUY—VARNISHed basswood or cedar strip torpedo deck canoe, in first class condition. Apply Box 124 Examiner. 3d 94 124

WANTED — SECOND HAND baby carriage in good condition. Apply Box 954 Examiner. 3d 94 954

WANTED TO RENT — IN north end of the city, small house for two adults. Apply 847 Water street. 3d 96 176

WANTED TO RENT — HOUSE in East City by middle of May. Conveniences. Apply Examiner for address. 3d 94 113

WANTED—2 OR 3 UNFURNISHed rooms near C. G. E. Apply Box 108 Examiner. 3d 96 108

WANTED—TO BUY A BUILDing lot, south end preferred. Cash paid. Apply 438 George street South. 3d 95 150

LIVE POULTRY WANTED— Highest price paid till April 27th. A. Atkin, 520 Elm street. 'Phone 771. 12d 100 891

WANTED TO PURCHASE A good building lot in the west or north end with a price limit of $800. Apply Box 175 Examiner. 3d 96 175

WANTED—TO BUY FOR CASH a six or seven roomed house. Must be fully modern and central Apply Box 173 Examiner. 3d 96 173

WANTED — PUPILS LEAVING school to fit themselves as Retail Bookkeepers. Our complete Courses will give you a paying position in 5 weeks' spare time study at home. Write to-day for our free booklet. Toronto Business Training Institute, Dept. C., 601 Kent Bldg., Toronto, Ont. 26d 99 441

LADIES OR GENTLEMEN— Good appearance and personality to advertise and travel with manager. Good proposition. Apply at 6.30 p.m. to Mr. Crinn King George Hotel. 2d 94 146

FOR RENT

FOR RENT — FURNISHED house for 4 months. Apply Examiner for address. 8d 100 164

FOR RENT — THREE ROOM flat, 'Phone 980M. 422 Rubidge street. 3d 96 177

ROOM TO RENT— ON UNION street. Apply at 173 1-2 Simcoe St 1d 94 1030

FR RENT—FROM JUNE 1ST. to Sept. 30th furnished house, north end. No children. References exchanged. Apply Examinehr for address. 3d 95 168

TO RENT—LARGE WELL CULtivated garden, on Antrim street. Apply 183 Antrim St. 3d 95 158

FOR RENT—GOOD CELERY; also other garden land. Telephone 2017J. 6d 98 141

TO RENT—FURNISHED ROOM with board; conveniences. Apply 189 Romaine. 3d 95 156

TO RENT—FOUR FURNISHED rooms by middle of May, to party without children. Apply Examiner for address. 3d 96 187

TO RENT — FIVE ROOMED heated apartment, moderate rent. Central Apply Apt. F. Charlbond Apts. 3d 94 121

TO RENT — FURNISHED rooms for light housekeeping. Apply Examiner for address. 3d 94 963

TO RENT—TWO UNFURNISHed rooms on bath room floor. Apply Examiner for address. 3d 94 957

TO LET — APARTMENTS VAcant now. Apply to M. H. Quinlan street, real estate, 372 Water street. 4d94 91

FOR RENT—HEATED OFFICE on George street. Immediate possession. Apply 437 George street

FOR RENT—HEATED ROOMS in Bank of Commerce Building Suitable for a bachelor. Apply 437 George street. dtf 3686

FOR RENT—HEATED OFFICE in Bank of Commerce Building. Immediate possession. Apply 437 George street. tf 2801

TO RENT — A BRIGHT FURnished front room with board and all conveniences, hot and cold water. Central with use of 'phone. Apply Examiner for address. 3d 95 148

TO RENT—10 ACRES OF EXcellent market garden with fruit trees, including brick house, about 15 minutes walk from the Post Office, and being part of south half of lot No. 2 on west side of communication and being north halves of park Lots 1 and 2 on plan 15, for Smith. Rent moderate This is an excellent opportunity to obtain a very productive property and comfortable home. Apply to, owner at Montgomery Hotel, Peterboro. 3d 95 147

H.P.LINDSAY AGENCY CO.

Insurance and Real Estate

392 Water Street

Good stock of General Merchandise in good Country district doing first class business will exchange for Poultry Farm.

Houses in all parts of the City $1,100 to $15,000. Some on Easy Terms ($200 Cash).

FOR SALE

MOTOR LAUNCH. APPLY GILlespie Garage. 3d 94 982

GENTS WHEEL FOR SALE IN good condition. Apply Examiner office for address. 3d 96 184

FOR SALE—350 FEET LUMBER dressed on one side. Cheap. Apply 249 Dalhousie. 3 d96 180

FOR SALE—12 GLASS CANDY Jars. 3 qt. size. 'Phone 598W. 3d 95 1008

FOR SALE —BLACK TRICOtine suit, size 40, almost new. Apply 215 Lake street. 'Phone 1033W. 2d 94 273

FOR SALE — GENT'S BICYCLE Apply 276 Park street. 3d 94 112

FOR SALE — SEAMLESS VELvet Rug, 9 x 12 feet. Bargain. 581 Aylmer street. 3d 94 127

FOR SALE — ONE 18" LAWN mower or will exchange for smaller Apply 556 Charlotte street, or 'Phone 485W. 3d 96 179

FOR SALE — PORTABLE HEN house, also number white leghorn hens. Ferris strain. Apply 98 Lansdowne. 2d 94 159

FOR SALE — STEINWAY piano. Opportunity for summer cottage; very low price. 'Phone 26. Mrs. Ryerson Ritchie, 588 Stewart. 3d 95 1004

HORSE FOR SALE — APPLY Kingdon Bros. Barnardo Avenue. 3d 95 992

FOR SALE—IDEAL FAVORITE range. Cheap. Apply Mrs. Percy Blade, 444 Dublin street. 2d 94 994

FOR SALE — KITCHEN CUPboard and a wardrobe Apply 546 Chamberlain. 3d 94 133

1 MASSEY HARRIS BICYCLE for sale. Apply 223 Euclid avenue, In good running order. 3d 94 120

FOR SALE—CROWN HURON cook stove in good condition. Apply 220 Hunter street. Apt. No 3 3d 94 120

FOR SALE — FIRST CLASS Massey Harris bicycle, bought last spring. Apply 348 Aylmer. 3d 94 122

FOR SALE—TWO YEAR OLD colt, three year old colt and one aged horse. 'Phone 995-24 3d 96 170

FOR SALE — NEW RAYMOND sewing machine. Almost new. Very cheap for quick sale. Apply 201 King street. 3d 94 111

NOTICE

PAIR OF SCALES AND NEW counter for sale. Apply at 217 Charlotte street. 6d 95 999

FOR SALE—GOOD YOUNG PURE bred Durham bull. Apply G. F. Clarke, R. R. 1, Cavan. 6d96 84

FOR SALE — 8 ACRES OF GARden land close to the city. Apply Examiner for address. 6d95 61

FOR SALE— ICE CREAM AND peanut waggon. Complete with freezer etc. Apply 245 George St. 26d 113 36

FOR SALE—1 UPHOLSTERED couch, kitchen table, white iron bed. Apply 182 Sophia street. 3d 94 139

FOR SALE—HORSE, 5 YEARS old and weighing 13 cwt. Wm. Smith, South Monaghan, City. 3d 96 186

FOR SALE — QUANTITY OF Irish cobbler seed potatoes grown from new Brunswick seed. 70c per bag. Apply D. Johnston, R. R. No. 5. 6d 99 181

FOR SALE—TWO MATTRESSes in good condition one child's cot, one high chair, one baby carriage two blinds. 4 feet and 5 feet wide. 'Phone 1034W. 1d 94 1025

FOR SALE—HAPPY THOUGHT cook stove with water front in good condition also spring mattress full size. Apply 514 Bolivar. 2d 95 1028

FOR SALE — A PURE BRED Shorthorn bull, 13 months old. Apply A. P. Donaldson, R. R. No. 1, Indian River, Keene Municipal Phone. 3d94 86

FOR SALE —HEMSTITCHING and picoting attachment. Works on any make sewing machine. Easily adjusted Price $2.50 Mrs. Bridgman, P. O., Box 42, St Catharines. 6d 94 881

AN UNEQUALLED OPPORTUNITY
Never will you have a better chance of getting your Furniture re-upholstered as cheaply as now. We have received a fresh line of Sample Tapestries at the most reasonable prices. By giving us your work you get all the material used at wholesale price. We also manufacture Chesterfield Sets to order.
THE AMERICAN UPHOLSTERING CO'Y, 221 HUNTER STREET.
Phone 697. Nights and Holidays 396

$4,500.00—8-Roomed Brick House, hardwood floors, mantel, furnace. Owner WILL TAKE LOT ON DEAL.
$3,100.00—7-Roomed Brick House, toilet and sink, furnace; central.
7-Roomed Brick House; hardwood floor, up and down stairs. Make an offer. TO BE SOLD.
—Many others to offer. See us at 140 SIMCOE STREET—
H. J. McCANNAN & CO. 'PHONE 749W—772 RESIDENCE

FOR SALE

Brick house, 7 rooms, 3 piece bath, lights and gas; good lot, garage and hen house. West side $3800
Brick house, 7 rooms, 3 piece bath, lights and gas and furnace; good location. North $4800
Brick House, 6 rooms, light, water and gas. Good lot. Stewart Street $2800
Frame house, 8 rooms, 3 piece bath, light and gas. Easy terms $2100
Frame house, 5 rooms, 3 piece bath, light. South End. Easy terms. $300 down $1850
Brick house, 8 rooms, 3 piece bath, lights. Good lot. Princess Street..... $3500
Brick house, 7 rooms, 3 piece bath ,furnace; fire place, hardwood floors. West Side $6000

McINTOSH & STOREY
190 CHARLOTTE STREET, Main Entrance, Charlbond Apartments.
Phone 1623J.

BOARDER SWANTED

BOARDERS WANTED — TWO gentlemen boarders. Apply at the Examiner for address. 6d96 88

WANTED — TWO OR THREE men boarders. Apply Examiner for address. 3d 96 171

ACCOMMODATION FOR 1 OR 2 gentlemen boarders. Close to all factories. Apply Examiner for address. 3d 94 115

SITUATIONS WANTED

DRUG CLERK WITH FIVE years experience, wants a position. Apply Box 169 Examiner. 3d 95 169

SITUATIONS WANTED

WANTED — POSITION AS stenographer, by young lady with experience. Apply to Box 149 Examiner. 2d 95 149

CAPABLE MAN AND WIFE would like work at cottage or as caretakers of institution. Best of references. Apply Examiner for address. 3d 96 172

AGENTS WANTED

PORTRAIT AGENTS. GOOD proposition. Apply in first instance to Examiner Box 144. 3d 94 144

STUDENTS — YOUNG MEN OR women, write for our $600 offer for the summer holidays; earnings guaranteed; good chance to make $900 in 90 days. State age and college standing. Experience unnecessary. Personal interview can be arranged. Address Mr. Conrad, Supt. Students' Department, 129 Spadina, Toronto. 7d sw 106

NOTICE

YOUNG COUPLE WOULD store piano for use of it. No children. 264 Hunter street. No. 1 Apartment. 3d 95 140

PUBLIC NOTICE

WE HAVE 25 YEARS EXPERIence at papering, painting and decorating it costs you no more to get us to do your work. Vacuum to rent also. Smith & McGann 59 McDonnell, 'Phone 1602W. 6d 98 161

WILL THE PARTY THAT took the new plough from John Huxley field off Park street, return same to him at Fraddette Ave. and a void further trouble. 3d 95 162

NOTICE

MRS. R. LEONARD HAS OPENed a Hairdressing Parlour with full line of first quality switches. 215 Carlisle avenue. 6d 98 166

A Genuine Bargain

And can never be replaced at the price. A 7-roomed Red Brick House on Park street, with attic, 3-piece bath, furnace, garage, with cement floor. Good situation; above Brock Street. $3,800

—by—
T. WALKER & CO.
163 HUNTER STREET W.
'Phone 1002.

FOR SALE

Nine Roomed House, Hot-Water Heating, Hard Wood Floors; Mantle, Coal Grate, China Cabinet. All in First-Class Condition. $4600. $1000 Down. Good Locality.

A few good houses in South End. $2000 each, with Sewerage connection. $500 down.

W. H. McILMOYLE CO.
354 Water St. Opposite Market
Phone 320J.

FOR SALE

Medium-sized Brick House, situated in the South-end partly modern; lot 50 feet frontage—offered for Sale at a reduced price of $2,850.00
Brick House, containing 7 Rooms; all modern improvements, situated in the Northern part of the City; immediate possession.
—For further particulars and inspection of the above Properties, apply
J. T. O'CONNELL & CO.
136 HUNTER ST. W. Phone 376

Young Men's Tailoring

Ladies or Gentlemen, who have their own cloth, can have it made up to order in correct styles and reasonable prices.
SUITS CLEANED AND PRESSED
NATHAN GERNSTEIN,
Young Men's Store, 173½ Simcoe St.
m-w-f-102

NOTICE

Salesman, with 3 Years' experience on Road in Central Ontario, married, would like to secure Position with Reputable Firm. Not afraid of hard work, and can make good. Apply to Box 926, Examiner.

CHILDREN'S AID SOCIETY
—of—
PETERBORO CITY AND COUNTY
For the Care of Neglected nad Ill-Treated Children.
CHILDREN FOR ADOPTION.
G. W. POWELL,
Assistant Secretary and Inspector, 583 George street. Phone 1044W. Office Hours, 12 to 2 and 6 to 8 p.m.

Ladies Attention

Ladies' Dress Goods, Blue Serge, at $3.50.
Boys—a Suit with your first Long Pants—$15.00.
J. L. WYATT HUNTER STREET EAST CITY

PETERBORO
AUTO and TAXI LIVERY
286½ CHARLOTTE STREET
Phones: 130, 783, 890J
—DAY OR NIGHT—
Drivers: W. J. Clancy, M. Dutch Pammett, H. Stinson, J. Drummond
Cars Washed and Stored

Renew Your Subscription.

Small Savings

When deposited regularly, make a good Bank Account.

In our Savings Department small savings are welcomed and every depositor is assured of prompt and courteous attention.

Start your account, large or small, NOW.

TORONTO SAVINGS & LOAN COMPANY
437 George Street, Peterborough

Office Hours— 9 a.m. to 4 p.m.
Saturdays— 9 a.m. to 5 p.m.

The Circulation of the Daily Examiner is now over - 7400

The Evening Examiner

Use the Condensed Columns of The Examiner They Give Excellent Results.

PRICE THREE CENTS — PETERBOROUGH, THURSDAY, APRIL 21, 1921 — PRICE THREE CENTS

MONTREAL NOW FLOODED WITH BOOZE ORDERS

DEALER SAYS ONTARIO WOULD ORDER $20,000,000 WORTH IF IT WERE TO BE OBTAINED.

$100,000 IN ONE DAY

MONTREAL, April 21.— Montreal is flooded with orders for all kinds of liquor to-day. The wave is from Ontario, which on Monday voted to go bone-dry 60 days hence. Never in the history of the local dealers was there such a heavy mail. It is impossible to get figures from all the dealers, but three of the larger ones estimated the day's totals about as follows:

No. 1 .. .. $50,000
No. 2 .. .. $30,000
No. 3 .. .. $25,000

All of them admitted that they had not commenced to get to the bottom of the mail at noon hour. They had not prepared for such a rush and their staffs were inadequate to handle the deluge. It is not too much to predict that the orders received by all the firms will total half a million dollars. Instead of the wave subsiding, however, it is expected to grow.

"Were the liquor available Ontario would order about $20,000,000 worth of all kinds of stuff," one of the dealers stated. "There isn't half that quantity in the province, however, and there are orders enough on hand now to use it all up. One can easily see, therefore, that the Ontario people who neglected to provide prior to Monday's voting will go dry a lot sooner than they expected."

COST ONE VOTE WAS ABOUT $16

ONE VOTE POLLED AT STURGEON FALLS; IT WAS WET

LINDSAY, April 21.—(Canadian Press.)—Only one vote was polled at the booth at Sturgeon Point, and it registered a wet answer. This booth probably cost $16. It was a costly vote.

TRENT RIVER HAPPENINGS

TRENT RIVER, April 21. — Everyone here is delighted with results of Referendum vote. The polling place here was held at Mr. A. Wights. The committee in charge of conveying voters to and from the poll worked hard making it possible for nearly everyone to be out.

Mr. Edward McCann of Toronto arrived here Tuesday and will live in "Laf-a-Lot" for the summer. Mr. McCann has been in poor health for some time but feel sure, like many of our tourists that "Trent River' 'will do a whole lot to help recuperate.

Mr. Jack Townsend left for Toronto Monday but will return in a few days again.

Mrs. Hallowell is having some house furnishings shipped this week from Toronto to her cottage here which was erected last fall. Mrs. Hallowell and children will occupy her summer home in the near future.

Mr. Fred Scott and family are returning to their farm 1st of May to remain indefinite.

Master Everard Chiles returned from Peterborough Monday, after spending a couple of days in the city.

Too Fat?

Do not try to become slender by drastic doses of thyroid or salts. Reduce weight and **waistline;** also **hips, double chin,** etc., by the safe, reliable Korein system. **The shadow** on this picture gives you an idea how she looked and felt. By taking **Korein** and following easy directions of Korein system she **reduced** from clumsy features to graceful proportions. Now she is agile, **attractive,** mentally alert and in better health. **Why not you?** Reliable **anti-fat** self-treatment.

Let Korein Make You Slender

Many, both sexes, report they have **reduced 10 to 60 pounds.** No starving; no exhausting exercises. *Become exquisitely slender and remain so.* Safe, pleasant method, endorsed by physicians. Legions of testimonials. **$100 GUARANTEE** or money refund. Buy **Korein** (pronounced *koreen*) at **busy druggists'.** Or write for free booklet to Korein Company, 277-A, Toronto, Ont.

WOMEN GOVERN KANSAS VILLAGE

THAYER, Kan., April 21. — Seven women took the oath last night to administer the affairs of this village to the best of their ability. The inauguration took puace in the combined City Hall, Fire Department and Masonic Lodge building.

Nominated without their knowledge and elected by overwhelming majorities, every woman from Mrs. A. H. Forrest, the Mayor, down has resolved to give the town the very best of her ability.

Since the election the new "City Mothers'" mail has been heavy. Some one back East mailed a box of nerve tablets. Another from Ohio sent a bottle of liniment. The Auditor of Long Beach, Cal., sent his annual report to show the women how it is done on the Pacific Coast.

TITLED GERMAN EXILE KILLED

CLERK FOUND DEAD MEMBER OF NOTED VON BUELOW FAMILY

FOUL PLAY SUSPECTED

ATLANTIC CITY, N. J., April 21.—The apparently obscure victim of a traumatic death here last Thursday, at first believed to have been an accident, now seems to have been a member of the Von Buelow family of Germany and to have been the prey in a deliberate murder plot.

Working on this theory, E. C. Gaskill, County Prosecutor, last night assigned his whole staff to the case after the police had finished working back over a trail that grew cold in the days when there was no hint of a criminal element in the affair. The Prosecutor has announced his belief that the man either was decoyed to the lonely edge of this resort, where his skull was smashed, or that he was murdered indoors and carried in an automobile to a point far from the scene of the crime, where it would appear he had been struck by a vehicle.

The immediate, though tentative, motive which furnishes a hypothesis for the official theory of murder is robbery. It is based upon the fact that hundreds, if not thousands, of dollars that the man is believed to have carried in a secret inside vest pocket, are missing. Of at least collateral importance, however, are strange revelations regarding the man's history, which in the end may serve to illuminate the circumstances of his death from a new angle.

Exiled by Powerful Relatives.

It has been learned that the victim—best known here as Henry Buehler—was driven out of Germany by some distant relative, understood by his friends to have been one of the war-like von Buelows, because a clubfoot prevented him from playing such a part in the military life of the Fatherland as befitted a member of the family which included such members as Prince Bernhard von Buelow, former Imperial Chancellor and Ambassador to Italy, and Field Marshal von Buelow, commander of the Second Germany Army during the war.

Shamed and humiliated when he was cast off, the man, whether he was Henry Buehler or "Count Heinrich von Buelow" or "Henry von Tickler," all of which names have been mentioned by his friends here, came to this country perhaps twenty-six years ago and earned a living in various hotels. Until the entrance of the country into the war he was a remittance man, getting a check periodically from the old country through the German Ambassador at Washington.

He was known as a lavish spender and a man of inoffensive, almost shrinking habits, confiding only to a few intimates the history of the pain inflicted upon him of his physical deformity. So, when last Thursday morning the first crew to take a trolley from Atlantic City to Ocean City found a body twenty feet from the track at the north end of Tennessee avenue, it was identified as that of Henry Buelow, supply clerk of the St. Charles Hotel, no one doubted that an accident had put an end to an unhappy life.

PUPS FOR SALE

Black and Tan Foxhound Pups born 15th February, at Ten Dollars each. Apply to F. W. Fairman, Campbellford.

6d-19-21-23-26-28-30

PROBABILITIES.

Easterly and southerly winds, unsettled, with occasional rain.

A STITCH IN TIME SAVES NINE

Heed the warning! Don't let your Tires get run down. Bring them to us while there is yet time to save them. Vulvanizing by Our Process is Almost Invisible.

WHITE BROS.

174 Hunter W. Phone 897

OPPOSITE ORIENTAL

Open Evenings.

BONUS PASSES WITH BUT ONE PROTEST MADE

DR. STEVENSON, OF LONDON, ONLY MEMBER WHO OBJECTED TO $600 SESSIONAL INCREASE

ASKED MORE PRESENT

TORONTO, April 21.—(Canadian Press.)—A number of the members of the Farmers' side of the House last session objected to the proposed increase in the sessional indemnity which was the subject of the round robin. However, the government concession of a $600 bonus, placed in the further supplementary estimates of this sesion, went through in the House last night without a single protest except from Dr. Stevenson, Labor member for London, Ont., who suggested that the matter should stand until there were more members present.

CUBICAL CONTENTS ASSESSMENT PLAN

WILL BE INVESTIGATED BY BRANTFORD CITY COUNCIL

BRANTFORD, April 21. — The City Council of Brantford has instructed its assessment department to submit a report not later than 15th November on what is known as the cubical contents system of assessment.

Letters read by Ald. Billo showed that in St. Catharines the cubical contents system was favoured as the only equitable system of taxation; in Toronto, the superficial area system was in force, although the cubical contents system was often used; in Windsor the cubical contents system was not in force, but the assessment commissioner had requested the City Council to pass a by-law adopting it.

Ald. John Robertson characterised the present system as a fraudulent conspiracy by which a house 10x10x10 was credited with 400 cubic feet instead of 1,000, and which as a result was only assessed for 40 per cent. of its value. Such a system, he declared, destroyed the whole basis of assessment.

Other members of the Council disapproved of the scheme.

Ald. J. H. Minshall said that the number of appeals against assessment had been very small, and that it had decreased gradually up until the time when the Brantford assessment was increased by four and one-half millions of dollars. He declared that he was not in favour of disrupting a system that had given such satisfaction.

Ald. Stedman cited Toronto as a city that had discarded the cubical contents system after one year's trial. He declared that there was no assessment without its inequalities, and that the City Council should have some definite proof that the cubical contents system had worked out to advantage before inaugurating it in the city. None of the aldermen, he stated, were assessors, and he did not think that they were competent to pronounce opinions as to what was the best system of assessment.

Assessor Ludlow said that seven years ago he had prepared to introduce the cubical contents system into the Brantford department, but owing to the fact that it was not regarded favourably his original plans were discarded. In the meantime his books had been prepared, and a column had been set aside for the cubical contents of a building. Since that time this column had been used for the result obtained from the multiplication of the perimeter by the height of the walls and accordingly, it appeared in the books as cubical contents of the building. He declared that no fixed value could ever be set on real estate in view of the fluctuations which were continually aecting the market.

PLAN TO EXTEND TOBACCO WORK.

WASHINGTON, April 21.—Immediate action to bring down the cost of living is recommended by the Federal Trade Commission in a report submitted to President Harding, made public recently at the White House. The commission contends that retail prices have not yet reached the level warranted by the drop in prices of basic materials and blames it in part on an effort by business men to make the consuming public bear the losses which inevitably followed the period of inflated values.

Such a policy, the commission holds, is built on a false premise and can only result in a continuation of present conditions of industrial depression. Reduction in retail prices, it contends, would increase the buying power of the people and stimulate industry.

The report now made public was submitted to President Harding just before he read his first message to the special session of Congress and the President referred to some of its recommendations briefly in that address, suggesting that a Congressional investigation might help in bringing out facts which would aid in lowering living costs. Such an investigation, at which the question of legislation would be considered, probably will be held.

RUM CASES BUSY COURTS TWO YEARS

NEW YORK, April 21.—The days of police activity in enforcement of the new State prohibition laws have resulted in more than 600 arrests in Manhattan, or enough, if each prisoner is indicted and given trial by jury, to occupy the Court of General Sessions for two years, Chief Assistant District Attorney J. H. Banton declared to-day.

The Court of General Sessions, before which, under the State prohibition law, all indicted persons must be given trial, normally handles only 300 jury cases a year, Mr. Banton said.

The City Manager

"The City Manager—a New Profession," is the title of one of the several books that has come out dealing with the new municipal order. The men who are making this thing go in a professional spirit, measure their achievement by the services they have rendered the city.

When after two years' service, Charles Nagle, city manager of Wheeling, W. Va., died in office, his fellow city-managers in the bulletin of their association, significently wrote of him under the caption: "An Obituary of Achievement."

What was it these city managers were proud to say of their colleague?

He had faced an empty treasury and unpaid accounts of nearly $36,000. City owned utilities were in bad shape, and equipment impaired. Under Mr. Nagle's administration, the wages of all city employes were raised, yet, with a saving (through combination of offices) of $12,000. The city was provided with a complete new motor fire apparatus. The red-light district was wiped out and gambling stopped.

New gas and electric contracts were entered into, saving the city $30,000 yearly. The local traction company was persuaded to pay one-half the cost of two new bridges.

The garbage problem was settled by the establishment of a "piggery," saving $50,000 (the cost of an incinerator) and several thousand dollars of yearly expense.

From the county $125,000 which had been held against court decision was recovered.

Action was taken which secured from the Telephone Co. $28,5000 cash, 50 free telephones and use of the company's poles—net gain: about $110,000.

Thousands of dollars in carfares were saved to the residents of Wheeling and surrounding towns by proving to the Public Service Commission that the traction companies had overvalued their properties.

A thorough investigation was made of the water supply, which resulted in plans for a mechanical filtration system.

Finally, the manager saved the Government itself to the city by fighting a political "ripper bill" to combine the office of mayor and city manager and make the chief of police elective.

Mr. Nogle was more or less typical of his adopted profession.

His record in Wheeling would soon have made him a marked man and other cities would have been bidding for his services. Or else such cities might have advertised in the engineering journals (as many of them have been doing) for a man of his qualifications and he would have had something very substantial to point to as evidence of his fitness for advancement to the managership of a bigger city.

The rapid spread of the city manager plan will make new opportunities for hundreds of men of Mr. Nagle's type in the next few years.

(NEXT ARTICLE: Organized Labor's Attitude.)

30,000 CASES OF RAISINS GONE FOR AMERICAN "HOOTCH"

RESHIPPED FROM CANADA TO REPLENISH MARKET STRIPPED FOR HOME-BREW.

Wholesale grocers are looking forward to an increased demand for raisins as a result of Monday's majority for prohibition, according to a traveler, who expressed the belief that recent experiences in the United States would likely be duplicated in this Province. The bone-dry law across the border has been followed by such a widespread domestic manufacture of "hootch," "raisin jack" and other home-brewed alcoholic concoctions that the American market has been cleaned of its raisin stocks. Two weeks ago 30,000 cases of raisins were re-shipped from Canada to the United States to meet the deficiency created by the abnormal demand that is ascribed to the effects of the Volstead Act. And having copied the "bone-dry" idea, its consequences are expected to materialize here to the same extent as in the United States. From this expectation springs the belief that Ontario's consumption of raisins and prunes, both credited with alcoholic potency, is shortly going to trace an upward curve in the stock sheet.

Several Declines.

The grocery market also reports a drop of two dollars a box in the price of soap during the last two weeks, and since the first of the year rice has declined $11 a bag.

BODIES NOT RECOVERED

FURTHER PARTICULARS OF DROWNING ACCIDEAT NEAR CAMPBELLFORD—DISTRICT NEWS.

CAMPBELLFORD, April 21.—A very sad drowning accident occurred yesterday forenoon when Charles Ibey, son of Mr. and Mrs. John Ibey, and Kenneth Blakely, grandson of Mr. and Mrs. John Blakely, both of Meyersburg, met their death. The two young men were engaged in dislodging a boat which had become fast on the dam on the Trent river, about five miles below Campbellford, when in some way they fell into the water. The current is very strong at this point and the water deep and the unfortunate boys were carried down stream. A third young man, Raymond Ritghmeyer, also had a narrow escape and was unable to save his friends. Searching parties have been searching the river in an endeavor to locate the bodies, but up the present their efforts have been in vain. Much sympathy is extended to the sorrowing families in their hour of bereavement.

Held Entertainment.

The ladies of the Methodist church with surnames beginning with N to Z, held a successful entertainment and tea on Tuesday evening in the Sunday school room. The opening number was an instrumental solo, beautifully rendered by Little Miss Cherrie Turner. This was followed by a solo by Miss Ruth Taylor, entitled "Sweet Bunch of Daisies," rendered in a very pleasing voice, which was much appreciated. Miss McConnell, a budding elocutionist of ability, gave two excellent readings and was heartily encored. Miss Kathleen Dolman and Miss Georgie Hay gave an instrumental duet which was much appreciated. Mrs. (Dr.) Richardson, who is always a favorite soloist, delighted the audience with a solo. The readings, "Cook of the Period" and "Calling the Boy in the Morning" were most humorously rendered by Mr. S. A. Maguire. Mrs. Turner and Miss Cherrie sang very sweetly, "Whispering Hope." After the programme the ladies served an excellent tea, which was especially enjoyed by the men, to whom a special invitation was given to be present. This was one of the most successful teas of the year, the proceeds amounting to over $45.00.

Personal Mention.

Miss Mae Dunk, who lately removed to town with her mother, Mrs. W. H. Dunk, from Seymour East, has accepted a position in Mr. John I. Adams' store.

Miss Helen Keller and the Misses Mabel and Myrtle Forde attended the miscellaneous shower given in honor of Mr. and Mrs. William Begg, at the home of the bride's parents, Mr. and Mrs. Daniel Petherick, near Healey Falls.

Mr. Daniel Black returned from Montreal yesterday.

Mr. John F. Maynard is spending a few days' holidays in Toronto this week.

Mrs. Frank Mason of Ottawa, is visiting her sister-in-law, Mrs. David Mason, Front street.

Miss C. Kerr, who has been visiting her parents, Mr. and Mrs. Duncan Kerr, left this morning for Saginaw, where her marriage to Mr. Hazen R. Hamather will take place at high noon Saturday. Miss Kerr has the best wishes of her many friends.

Mr. L. Hill was in town Wednesday renewing acquaintances.

Mrs. I. T. Fredrich held an afternoon tea on Wednesday afternoon.

Lodge Will Parade.

The Campbellford lodge, No. 248, I.O.O.F., will parade to divine service at the Anglican church on Sunday, April 29th. They will be addressed by Bishop Sweeney, of Toronto.

ANOTHER OFFERS SELF FOR MOTHER

PITTSBURGH, April 21.—Following the example of the New Jersey girl who recently offered to marry any man who would provide $1,000 necessary to save her mother's life, Miss Louise Burke, of Pittsburgh, has offered to wed any man sufficiently rich to take her mother away for the rest that will save her life.

Miss Burke inserted the following advertisement in a Pittsburgh newspaper:

"Wanted—Young lady, just past 21 years, refined, educated, loves music, dancing, very good looking, wishes to marry young man or bachelor who is wealthy, in order to secure funds to send mother away for health; this is very necessary. Write to Miss Louise Burke, Box 147, Pittsburgh, Pa."

Miss Burke received six applicants, but when she saw her suitors she abandoned her attempt, "until the right man comes along."

BEWDLEY SEAT TO COALITION

STANLEY BALDWIN RE-ELECTED OVER HENRY MILLS, LABORITE, BY 2875.

LONDON, April 21.—(Canadian Press.)—The by-election in the Bewdley division of Worcestershire by the appointment of Stanley Baldwin, coalition Unionist, as President of the Board of Trade, resulted in Mr. Baldwin's re-election to the House of Commons, it was announced yesterday. He received 14,537 votes as against 11,680 for Henry Mills, Laborite.

DOUBTS THAT COX MIGHT BE SMALL

DETECTIVE MITCHELL WON'T EVEN SEE KINGSTON'S "MYSTERY MAN."

TORONTO, April 21.—(Canadian Press.)—Sergeant of Detectives A. P. Mitchell, who is in charge of the Ambrose Small case, said last night that he did not want to see George Cox, whom Magistrate McMillan, of Verona, Ont., near Kingston, is said to be bringing to Toronto under the impression that he might be the missing theatrical man.

CHINAMAN WAS NEAR ASPHYXIATED

Found in Laundry, Gas Turned On.

KINGSTON, April 21.—Suffocated with gas in his laundry at the corner of Princess and Division streets, a Chinaman named Lee lies in a very critical condition at the General Hospital here. The man went to his room over the laundry at about six o'clock Monday morning, and it is thought that he turned off the gas stove which is in the room, and by some unknown means the gas was turned on again. When he was found by other laundry workers about twelve o'clock he was in an unconscious condition, and was rushed to the hospital.

ON THE LINKS.

"What is considered a good score on these links?"

"Well," replied the youthful caddie solemnly, "most of the gents tries to do it in as few stroke as they can, but it gin-r-lly takes some more."

JURY ACQUITS KONOWAL, V.C., OF MURDERING

ON GROUND OF INSANITY, CAUSED BY INJURIES RECEIVLD IN WAR, V. C. WINNER, FOUND NOT GUILTY.

KILLED MAN IN HULL

OTTAWA, April 21. — (Canadian Press.)—Unanimity of medical experts called for both the prosecution and defence as to the mental derangement of Filip Konowal, V. C., when he stabbed and killed Will Artick at Hull in the summer of 1919, resulted in the jury at the Hull criminal assizes bringing in a verdict of "not guilty" owing to insanity, after but a short deliberation last night following a trial which lasted a week.

Judge Cousineau, in a brief address to the jury, pointed out that Konowal had spent three or four years in the war in which all his attention had been devoted to the killing of men. He had received injuries in France which had caused organic disease of the brain, so that on his return to Canada when the occasion had arisen he had reverted to type and had committed an atrocious crime.

The Crown had established, the Judge continued, without a shadow of doubt that Konowal had killed Artick, but he had done so while mentally deranged. He told the jury that justice would be served if they brought in a verdict of "not guilty" on the grounds of insanity of the accused.

FRESH PROPOSALS BY HUNS TO FAIL

SO FRENCH OFFICIALS FORECAST FROM ADVANCE INFORMATION

PARIS, April 21. — (Canadian Press.)—Germany's proposals relative to reparations had not been received by the French government up till late last night, but officails here declared they expected they would be the same as those published in the German newspapers. For this reason they said they believed the Berlin government's terms would be "insufficient and unacceptable."

It is probable that the Italian and Belgian ambassadors to Great Britain will attend next Sunday's conference at Hythe, at which Premier Briand will communicate to Prime Minister Lloyd George the measures France purposes to take if Germany does not make the reparation payments demanded on May 1st.

JUST ONE APPLICATION AND THE HAIRS VANISH

(Modes of Today)

A harmless, yet very effective, treatment is here given for the quick removal of hairy growths: Mix enough powdered delatone and water to cover the undesirable hairs, apply paste and after 2 or 3 minutes remove, wash the skin and the hairs have vanished. One application usually is sufficient, but to be certain of results, buy the delatone in an original package. Mix fresh as wanted.

GOING AWAY THIS SUMMER?

An Examiner Want "Ad" used now will help you find a cottage or summer board while they are plentiful.

"Rainbury" —Slip-on Shower-Proof Overcoats

Sold Exclusively in Canada by the 300 Shops of Fashion-Craft

Ideal for Walking or Motoring

—Comfort, ease and good-form. —Look smart and stylish — Drape from the shoulders in a most becoming manner — Much in vogue. Practically essential for the good dresser. . . . NEW MODELS AND MATERIALS FOR SPRING. —Reconstruction Prices make them doubly attractive.

IN PETERBORO

JACK PRIMEAU

140 Hunter Street

8-3-21

Evening Examiner

'Phones—Editorial 1401; Business Office 1600
Private Branch Exchange to all Departments

The Examiner is a Member of the Audit Bureau of Circulations.

The Daily Examiner, published every lawful evening by The Peterborough Examiner, Limited. Office—419 George Street.

The Weekly Examiner, published Thursday Morning.

Daily Examiner by mail, $4.50 per year.

The subscription price of The Daily Examiner is $6.00 per annum; that of The Weekly Examiner $1.50.

U. S. REPRESENTATIVES.

Special U. S. Representatives: W. M. Stockwell 29 People's Gas Building, Chicago, Ill.
New York—Chas. P. Miller, 225 Fifth Avenue

Advertising Rates on Application.

R. M. GLOVER, Managing Director

"Peterborough Presents Possibilities Unsurpassed."

THURSDAY, APRIL 21ST, 1921.

SHOULD BE KILLED.

The McCrea Bill, which is to be considered by the Ontario Legislature, is a specimen of the legislation Ald. Whitehouse had in mind some weeks ago when he suggested the advisability of the municipalities of Ontario having a representative on duty in Toronto when the Legislature is in session to prevent the passing of measures harmful to the interests of the municipalities. The McCrea Bill is legislation of this kind. It proposes to delegate to the Ontario Railway Board the power to increase the fares of electric railways in the Province, regardless of agreements that may exist between municipalities and the holders of street railway franchises. The cities of Ontario cannot afford to have their right infringed upon or to have such wide powers conferred upon the Railway Board. They must insist that where rates of fare have been agreed upon in exchange for franchise rights the agreement is to be binding. The McCrea Bill is wrong in principle and hostile to the interests of the municipalities of the Province. It is to be hoped that the members of the Legislature will comprehend the vicious nature of this measure and administer a speedy and effective quietus to a bill that is fraught with danger to the public interest.

FALSE ECONOMY.

Economy in any Government—Federal, Provincial or municipal—is such a rare quality that it is with hesitation that The Examiner ventures to criticize a tendency on the part of the Ontario Government to economize at the expense of the Ontario Safety League, which is apparently being deprived of any Provincial grant this year. For several years the Provincial Government has assisted the League with a donation of $10,000, and the investment was a good one. If the Safety League's work only averted one bad accident a year it would have more than earned the amount of this Provincial grant, and who can say how many mishaps have been prevented as a result of the campaign of education the League has been conducting? The work is too important to be neglected, and as one newspaper points out, the grant would be made up many times over each year by the smaller demand upon the Workmen's Compensation Act. The Government, perhaps, has not paid enough attention to the efforts of the League to appreciate the value of its activities, but certainly it would seem that a considerable proportion of the cost of such education should be a Provincial Government matter, as it benefits the people of the whole Province. The member of West Peterborough might interest himself in this matter, for anything that makes conditions safer for the worker should appeal to a Labour member of the Legislature.

THE SANDY BILL.

Considerable difference of opinion appears to exist as to the measure known as the Sandy Bill passed by the Legislature and designed to stop "short circuiting"—the delivery of liquor from warehouses or breweries or distilleries in Ontario on an order sent from an Ontario address to an agent residing outside of the Province. Some people apparently believe that this measure becomes operative at once, following upon the vote against importation. In that belief, they are mistaken. The Sandy Bill comes into force at the same time as the Dominion Government, by issuing an order brings into operation the clauses of the Canadian Temperance Act, which put a stop to the importation of liquor. This may be done at any time not less than sixty days after the date of polling, so that for the present the Sandy Bill does not enter into the situation and "short circuiting" is still within the law. When the Bill does come into effect it is provided that liquor must not be carried or transported within the Province for sale or consumption in Ontario, nor can it be carried from any brewery, warehouse, storehouse, dock or railway station in the Province to any other place within the Province or to any person for sale or consumption in Ontario. The Sandy Bill and the Canadian Temperance Act become effective in the Province on the same day, the date depending upon the Federal Government.

JUSTICE—NOT INTOLERANCE.

The general results of the referendum on Monday should furnish Premier Drury and his associates with considerable food for thought. The people of Ontario by a large majority voted against the importation of liquor, and that may properly be construed as a mandate for the efficient enforcement of prohibition, but at the same time the fact that over one hundred thousand electors voted "no" is a warning against despotism and tyranny in the carrying out of the Ontario Temperance Act. The Province wants the Act administered strictly, but justly, and unfortunately the present Attorney-General seems ill-fitted to have charge of this most serious and important duty. He is narrow-gauged and apparently intolerant; he is too ready to classify everyone who disagrees with him or who criticizes sections of the Ontario Temperance Act as bootleggers and rumrunners. The stand he has taken on the question of appeals under the O. T. A. throws the spotlight upon his defects, and it may, in the long run, turn out to have been a bad day for the cause of temperance when a majority of the Legislature endorsed his attitude and decided to allow only a restricted appeal from the decision of Magistrates instead of the wider appeal that many members held to be in the interest of justice. Newspapers or legislators who maintain that an innocent man should have every chance to prove his innocence are called friends of the bootleggers by Mr. Raney. In pleading that a person accused of an offense under the Ontario Temperance Act should have the right to appeal to the County Judge against the Magistrate's decision and should have the benefit of any new evidence he might be able to produce, The Examiner is not worrying about the fate of the bootleggers who fall into the toils, but is concerned with the man who innocently finds himself involved in an O. T. A. case. It would be better that half a dozen guilty rumrunners should go free than that one innocent citizen should wrongfully be sentenced, and Mr. Raney can put us in any class he sees fit for expressing such an opinion.

A TAX ON FOREIGN ADVERTISEMENTS.

A fair object of Federal taxation is the advertising matter that comes into this country in the columns of United States magazines and newspapers. Present-day advertising is the most effective agency of salesmanship. The magazines and newspapers that come into Canada from the other side of the line carry advertisements that are prepared by men well skilled in the art of implanting a desire to buy. To the highly persuasive wording and depicting of the advertising pages of popular American publications circulating here much of the great expansion of American business in this market is to be credited. The Government is naturally desirous of bringing about an equilibrium between our export trade and our import trade with the United States. The Finance Minister has delivered addresses at public meetings in which Canadian women and Canadians generally are urged to curtail their imports from across the line. The Canadian women who maintain a demand for United States goods that are no better than like goods made in Canada are readers of magazines and newspapers published in the United States, and from the advertising columns of these is caught the suggestion to buy American articles. Since advertising matter thus spread in Canada by American publication circulating here is winning so much business in this market for United States manufacturers, would it not be reasonable to subject those advertisements to a rate of taxation that will make some return to the country for the privilege of pushing American goods here? It is not to be hoped, of course, that from that impost an amount could be obtained that would offset the discount on Canadian money which the advertisements in question have helped to swell, but it ought to be sufficient to amount to a reasonable licence fee for the right to carry on such selling propaganda here through the medium of American publications.

For these American magazines with their great volume of tempting advertisements Canadian news agents and Canadian readers have to pay the quoted price in American money. On certain favorite American weeklies that are sold largely here two prices are stamped—one of them 5 cents, as the selling price in the United States, the other 10 cents as the selling price in Canada. That is covering the difference in exchange with a vengeance. Our Government ought to see either that it gets something out of the circulation of such newspapers advertising here or that it discourages that advertising. A tax per standard line or on some other basis ought to be imposed in the interests of our own producers. This American advertising is a strong suction pump bringing Canadian demand away from sources of Canadian supply and helping to depress the Canadian dollar in the United States.—Mail and Empire.

ASTHMA USE RAZ-MAH
NO Smoking—No Spraying—No Snuff
Just Swallow a Capsule
RAZ-MAH *Is Guaranteed*
to restore normal breathing, stop mucus gatherings in the bronchial tubes, give long nights of quiet sleep; contains no habit-forming drug. $1.00 at your druggist's. Trial free at our agencies or write Templetons, 142 King W., Toronto.
Local Agents — McDermid and Jury and E. L. Payne's Drug Stores. Lakefield—T[illegible] Drug Co.

EDITORIAL NOTES.

Messrs. Dewart and Ferguson are able to find common ground on one thing anyway. They both love to criticize the Attorney-General.

Attempts to prove that the Ontario Temperance Act is a flawless piece of legislation only tend to arouse the resentment of many people against the measure.

At the risks of being dubbed by the Attorney-General as a friend of the bootleggers, The Examiner ventures to express its belief in the right to appeal from the decision of Magistrates in O. T. A. cases.

The Government's ultimatum to the Grand Trunk is not premature by any means. It will be endorsed by the country.

Surely Canada's need of men of the calibre of Archdeacon Cody is as great as that of Australia.

Major "Chubby" Power, M.P. of Quebec, is a brave man. And the fact that he attempted to deprive the Canadian Scottish of their kilts is almost as clear a proof of that fact as are the letters 'M. C" that follow his name in the militia lists.

WISE AND OTHERWISE

City pavements are superior to country soil for cultivating wild oats.

Just because the newspaper report says that there was not a discordant note struck at a meeting is no reason for concluding that there was not a preponderance of wind instruments.

To some men the epochs of his story are but two, which might be marked B.M. and A.M., or Before Me and After Me.

Emerson's remark that the landscape belongs to the man who looks, as it was made a long time before billboards became rampant.—New York Globe.

Vesuivius is in eruption again. So is Queen's Park triumvirate of Dewart, Ferguson and Raney.

Brooklyn Eagle says marriage is no joke for the man or woman who tries it. Professional humorists had better stay single or starve in that case.

"Calves higher," says a headline. But don't be shocked; it's on the market page.

Not sex, but brains, count in politics, declares British Columbia's woman member of the Government. Is that all?

"You have done well in the world."
"I hope so."
"You seem perfectly willing to import the secret of success."
"Yes," said the great man, 'and I sometimes think that it is the only secret in the world which nobody cares about hearing."

A society lady who was not quite so young or so beautiful as she used to be, underwent an operation. On her recovery she was assured by her friends that the operation had taken ten years away from her looks. Laughingly, she complained one day to the doctor:

"If three hours on the operating table made me look ten years younger, why didn't you keep me five hours and make me into a girl again?"

"Five hours there, my dear madam," soberly replied the doctor, "would have made you into an angel."

WARSAW NEWS OF INTEREST

WARSAW, April 21. — One of our Warsaw overseas men met with an educated Zulu who was much interested in Canadian agriculture. This Zulu had been taught by a missionary woman from Ottawa and is himself now the principal of a school of 160 pupils in Ngutu, Natal, with two young female assistant teachers. Here are a few extracts from a letter written March 7th — Autumn in Natal:

"We had a grand harvest last year and the result is heavy fighting amongst our primitive brethren, caused by drunkenness and the very low prices for our produce.....The coast people are having it easy. They plant fruit and sugar cane (which sells for about £2 (10) a ton for the best. The same field can be reaped about four times without being plowed again.....Pre-war prices seem like a dream. For instance a tailor made blue serge suit used to cost £5 and to-day without exaggeration you cannot get one for even 15 guineas. Railway fares, stamps for posting letters, etc., all are about 75 per cent. more than in pre-war times.....One thing I think you might like to hear about is the comparison of your cattle in Canada with those of our natives out here. The highest price for a full-grown Zulu ox is not more than £10, while pure bred imported ones are about £20. The reason for telling you this is the appearance of stock in the pictures in the journals you send; are they not beautiful. Seeing all the stock you have in your journals makes one think very low of our own country.....I am going to tell you of a very funny custom of the Zulus, which we are also subject to, if we fall in love with the educated girls of primitive parents. Should you want to get married to any one of their daughters, you first have to report to the girl's parents for negotiations. That being so, you have to pay 10 cattle to the father and one to the mother, for an ordinary man's daughter; 15 to 20 head of cattle for a chief's daughter. Then you have to pay for your own furniture, your home, etc. Is not that very wonderful? I myself have to undergo the same trouble. I have fallen in love and am negotiating for marriage with a girl whose parents are somewhat civilized. They want £55 for their daughter. They ask no cattle, so the sum of £55 is very trying to a man earning £5 a month."

Evidently from his letters this Zulu teacher devours every word of the Farmer's Advocate and Canadian Home Journals also some local papers which are sent him.

"How cold the country of France was to South Africans is more than can be described,' he writes in conclusion.

Perfect Joy.

Rev. J. Graham's subject next Sunday morning will be "The Joy of Christ and its enemies," from the text, "These things have I spoken unto you in order that I may have joy in you and that your joy may become perfect."

Evening subject. "Lead us not into temptation but deliver us from evil."

Don't Pay Twice

If you pay bills in cash, there is always the chance of receipts being lost or destroyed, and of your being asked to pay the same bill twice. How much better to deposit all your pay in a Savings Account in The Merchants Bank and pay the bills by cheque. There can be no dispute then, because the endorsed cheques are indisputable evidence that you have paid.

THE MERCHANTS BANK OF CANADA
Head Office: Montreal Established 1864.
PETERBORO BRANCH, - - C. S. CUMMER, Manager.
Sub-Agency at Fraserville open Mondays and Thursdays.

VICTORY LOAN BONDS
BOUGHT AND SOLD
AT CURRENT MARKET PRICES
PROVINCIAL BOND COMPANY
LIMITED
111 Barrie Building, Peterboro

STOP

and think for a moment what your loss would be should Fire destroy your buildings, business, home or contents.

Without *Fire Insurance* your loss is a total one.

With *Fire Insurance* you suffer no loss whatever—and a few dollars a year gives you this protection. All branches of Insurance represented.

See us about policy to-day.

Davis-Thompson Co., Ltd.
Insurance and General Agency
433 George Street, - - Peterborough, Ont.

MURINE FOR YOUR EYES
Night and Morning. Have Clean, Healthy Eyes. If they Tire, Itch, Smart or Burn, if Sore, Irritated, Inflamed or Granulated, use Murine often. Soothes, Refreshes. Safe for Infant or Adult. At all Druggists and Opticians. Write for Free Eye Book. Murine Eye Remedy Co., Chicago

"The Great Sweetener"

In 2-, 5- and 10-lb. tins

Crown Brand Syrup for Candy Making

TRUST the children to know the difference between hard, brittle candy and the melting, velvety richness of Mother's candy, made with Crown Brand. Practically predigested, high in food value, a wonderful energy-producer, Crown Brand Syrup supplies just those pure elements of wholesome nutrition that growing children crave each day. Let the children have all they want.

THE CANADA STARCH CO., LIMITED
MONTREAL

20

LOCAL BOARD OF TRADE WILL CHANGE ITS NAME TO CHAMBER OF COMMERCE

CONSIDERED MORE IN KEEPING WITH MAIN OBJECTS OF ORGANIZATION—ACCEPT AFFILIATION OF AUTOMOBILE ASSOCIATION---STANDING COMMITTEES NAMED.

A representative and enthusiastic meeting of the Board of Trade convened Tuesday evening, with Mr. J. J. Duffus, President, in the chair.

Numerous subjects of civic interest were considered, and the enthusiasm evident augurs well for the future of the Board, and demonstrates the value of a citizens' organization, working in the interests of the greatest good to the greatest number.

The questionaire sent out by the Board to its members, requesting suggestions on any subject of civic interest, has demonstrated to a considerable degree the desirability of an organization to protect and promote the citizens' interests. Among the various recommendations were those of (1) to consider the re-establishment of a swimming pool at Jackson Park, referred to the City Planning Committee; (2) further improvements to the corner of Park and Reid streets, referred to the Horticultural Society; (3) change of the Peterborough-Belleville G. T. R. line, questioned as to it being a benefit or detriment to Peterborough, and referred to the Transportation Committee; (4) portions of completed streets in bad need of repair, referred to the City Council for consideration; (5) advertising scheme for made-in-Peterborough products, and various other subjects of particular civic importance.

Standing Committees.

The report of the Executive Council, as submitted by Mr. Duffus, showed considerable activities in the programme of work for the year. The following appointments were made by the Executive Council on the various standing committees:

Agriculture—To foster the interests of the surrounding farming districts and to create a better spirit of co-operation between city and country. Richard B. Rogers (Chairman), Roland Denne and Reeve J. McIntosh.

City Planning—To consider all matters partaining to the planning of the city, with the object of making specific recommendations through the Council to the City Council or the City Development Commission. Joseph W. Worth (Chairman), Dr. E. E. Harvey, Alex. Weddell, D. Reed Wren, R. H. Parsons.

Civic Education—To conduct a campaign of lectures, publications, etc., to promote a better understanding of the potent factors conducive to the development of a healthy, home-like city. Alexander Mowat (Chairman), Dr. Ernest V. Frederick, C. S. Browne.

Fire, Water and Light—S. Taylor (Chairman), H. W. Cressman, F. C. Hungerford, F. H. Dobbin, Dr. J. A. Morgan, V. J. McElderry.

Industrial Welfare—To consider all matters pertaining to the industrial welfare of the city, such as factory conditions, unemployment, etc. John J. Hartley (Chairman), James Garside, R. C. Flitton.

Kawartha Lake Development—To formulate a plan of advertising, etc., for the Kawartha Lake district and enlist the co-operation of neighboring municipalities to develop this region as a summer resort.

To act as representatives of the Board on "The Trent Waterway Development Association," representing the interests of all municipalities in the area of the Trent watershed. Francis D. Kerr (Chairman), Felix Brownscombe, C. G. Graham, F. G. Young, John H. Renwick.

Membership — John I. Allen (Chairman), Jas. Skinner, Adjt. W. Bunton.

Publication—To circulate throughout the membership publications partaining to the work of the Board. To act as censoring committee. R. M. Glover (Chairman), R. C. Flitton, C. E. Jamieson.

Streets, Roads and Highways—To consider all matters pertaining to the development of a good road system in and out of the city. Frank Whitehouse (Chairman), H. O. Fisk, John I. Allen, C. H. Rogers, Charles R. Banks.

Transportation—To consider all matters pertaining to transportation, including passenger, freight and express service by water, rail or road. H. E. Hodgens (Chairman), Robert Hicks, George A. Macdonald, Robert E. Layfield, J. Wearing.

Civic Health.

Owing to the desirability of having a standing committee to investigate and recommend on all matters pertaining to civic health, a resolution was passed for the appointment of a Civic Health Committee, appointments to be made later.

Clean-Up Campaign.

A clean-up campaign, to be instituted between April 24th and April 30th, will be under the supervision of the Civic Educational Committee, and the various interested organizations have been requested to co-operate to the fullest degree.

Change in Name.

The progressive nature of the Board was again demonstrated on a consideration of the changing of the name from the Board of Trade to the Chamber of Commerce. The Boards of Trade in England are authoritative bodies on trade and commerce, and considered a particular department of the Government, and the Chambers of Commerce represent the citizens independent of the Government, and it was found to be a similar practice in the United States. After a lengthy consideration, a resolution was adopted changing the present name to the Peterborough Chamber of Commerce, authority for which will be secured from the Secretary of State.

Accept Affiliation.

The President referred to the proposed affiliation of the Automobile Association with the Chamber, and believing that the activities of that Association would duplicate in some measures the efforts of the Chamber of Commerce, it was considered that the affiliation would be advantageous, and that the Automobile Association be advised accordingly.

Violation of Law.

The notice of the meeting was drawn to the violation of the fish and game laws in the district by thoughtless individuals, and was referred to the Kawartha Lake Development Committee, to draft a resolution in conjunction with the Fish and Game Protective Society, to be forwarded to the Minister of Game and Fisheries.

The President drew the attention of the members to the desirability of forwarding the circular No. 1 to the Secretary as early as possible, so that a programme of work for the year would be established, covering the subjects of civic interest which the time of the organization should be devoted to.

Illustrated Address.

Mr. V. E. Taplin, President of Natural Thread Shoes, Limited, of Belleville, gave a very interesting illustrated address on the care of feet, particularly emphasizing that owing to ill-fitted footwear it was considered that the efficiency of the nation was lessened by approximately 25 per cent.

The educational value of Mr. Taplin's lecture was considerable, and will no doubt have a revolutionary effect on the use of the high-heeled shoes and pointed toes.

New Members.

The following new members elected by the Executive Council since the annual meeting were welcomed by the President:

Wm. P. Adamson—Adamson & Dobbin, 175 Simcoe street.

Dr. R. C. Blagrave—Clergyman, 65 Brock street.

E. S. Cornell—Vice-President of Cornell Knitting Co. Ltd., 176-184 Simcoe street.

James Dutton—Superintendent of Wm. Stock & Sons Ltd., 225 Stewart street.

D. E. Eason—Civil Engineer, Trent Canal Office, P. O. Bldg.

Claude L. Ensor—East City Garage, Driscoll Terrace.

C. A. Hewitt—Superintendent of London Life Insurance Co., 387 Water street.

Fred E. Hooper—Superintendent of Hooper's Bakery, 601 George street.

Wm. M. Lang—Customs Officer, corner Charlotte and George streets.

W. T. Lech—Children's and misses' wear, 366 George street.

Francis J. A. Morris—Teacher of Collegiate Institute, 643 Aylmer street.

H. C. Sherwood—Manufacturer, Gemmell-Sherwood Ltd., 210½ Charlotte street.

Dr. N. H. Sutton—Surgeon, Barrie Building.

Why Grandpa is So Popular

GOOD health and good humor usually go hand-in-hand. The sufferer from torpid liver, indigestion or irritated nerves cannot easily maintain a happy countenance and a cheerful disposition, whether young or old.

The grandpa represented in this picture has succeeded in maintaining his good health and good spirits by the use of Dr. Chase's Nerve Food to keep his blood rich and his vitality at high water mark.

Men and women of advancing years are learning more and more the benefits to be obtained by the use of this great restorative. It seems to supply exactly what elderly people require in order to keep feeling well and happy.

Mr. D. F. Armstrong, R.R. No. 3, Mallorytown, Ont., writes:

"Through overwork and an extra amount of mental strain, I became very nervous and run-down. I began using Dr. Chase's Nerve Food, and they certainly seemed to touch the right spot. It almost seemed for a time as though I fairly lived on them, and I can recommend this treatment to anyone requiring a medicine of this kind. I am now over 61 years old."

("Sworn before me at Mallorytown, this 7th day of March, 1921."—D. S. Clow, J.P.)

Dr. Chase's Nerve Food, 50 cts. a box, all dealers, or Edmanson, Bates & Co., Ltd., Toronto.

LOVE!

By KATHERINE MOORE

MRS. RUSSELL CALLS

Chapter 33

I stopped powdering my nose as Emma came in the room toward me.

"Mrs. Russell is down stairs. She would like to see you for a few minutes, Mrs. Allen," she said, and then hesitated waiting for my reply.

"Tell her I'll be down in a minute," I answered, sinking into the chair in front of my dressing table and trying to rearrange some loose ends of hair which were hanging wildly around my face.

I simply couldn't bear seeing Mrs. Russell, and yet conventions demanded that I go down and be sweet and pleasant when I felt much more like having Emma tell her to go home and stay home and never to bother me again.

As I went down the stairs I could see Mrs. Russell sitting on the very edge of a chair and looking most uncomfortable. In fact, the whole atmosphere of the room seemed to be loaded with an uncomfortable tenseness. Everything felt and looked on edge. Certainly my nerves were.

"You have been to Atlantic City?" she asked, starting the conversation with one of those obviously pointless questions. I felt the keenness of her eyes fairly boring through the powder on my face and disclosing the redness of my eyes and nose. She was one of those people that you instinctively try to keep from knowing of your private affairs, and who invariably know your business in some uncanny way even before you do youself.

"Yes, we had a wonderful trip," I responded, trying bravely to enthuse.

"There is something I am afraid I must tell you," she said suddenly, sitting up a little straighter and a little nearer to the edge of the chair. "It is the kind of thing I hate to do. One hesitates a great while before placing themselves in my position," she went on with eyes now on the floor, and the tone of voice one is apt to use when telling of the sad death of an uncle who has bequeathed them a fortune. I again felt the desire to throw the blue vase ar something, but this time I think it was Mrs. Russell's head.

"Yes," I interrogated as the silence became unbearable. I could feel my heart pounding against my side.

"It is about Leonard—Mr Allen," she said.

I was dragging my fingers into the soft upholstered arms of my chair.

"I feel it my duty to tell you this. Mr. Russell does not know that I am doing it—in fact, he advised me not to, but when a woman is placed in your position she needs a friend, a friend who will be honest with her," she went on with her supercilious twaddle.

The room was going around and around. I found myself wondering if I could aim well enough to hit Mrs. Russell in the head—she seemed to have at least three heads and they were swimming around rapidly.

"It was while you were away at Atlantic City—Mr. Russell and I tried to persuade Leonard to come over and spend his evenings with us but he never did. We couldn't make him." She paused for breath. "Then one night we met him at the theeatre with a decidedly sporty looking woman, and two nights after that Mr. Russell saw him on the Astor Roof with the same woman. Mr. Russell was with a party of men—and they did not leave until after one o'clock and Jack said Mr. Allen was still there when they went out."

She paused a minute and fingered the corner of her handkerchief. "I don't like telling you, not at all, but—well, it was bad enough his being with that sort of woman—but—well—Jack said Leonard was all attention, all devotion to her."

She paused again, and shot a quick glance at me. "There, I've told you! I hated to do it, but some day you may thank me."

She got up from her chair and took a few steps toward the door.

For fully a minute I could not speak. My tongue clove to the roof of my mouth and throat was dry and swollen. But my thoughts now were perfectly clear and my nerves were as steady as if her terrible words had been an invigorating shower bath of coldest water.

Tomorrow—I Buffet the Gossip.

Boils So Bad HAD TO GIVE UP WORK

Frou the days of Job, up to the present time, boils have been one of the afflictions of the human race.

All the poulticing and lancing you may do will not prevent them from breaking out again.

Boils are simply caused by the bad blood bursting out; and the bad blood must be made pure before the boils will disappear.

Burdock Blood Bitters, which has been on the market for over forty years, is well known as the greatest blood medicine procurable.

It purifies the blood by removing every particle of foul matter from the system, and when this is done the boils vanish, and you should never be troubled again.

Mr. James Fahey, Newport Island, Que., writes:—"I was troubled with boils on my back and neck, so bad that I was obliged to give up work. I tried several remedies, but got no relief. Finally, I went to a doctor, and he treated me for several weeks, and all without benefit. At last a friend told me of Burdock Blood Bitters, so I decided to give it a trial. I got three bottles, but before I had taken two the boils were all gone. It is eight months now, and I have had no return of the old trouble, and have never felt so well."

B.B.B. is put up only by The T. Milburn Co., Limited, Toronto, Ont.

SURE THING.

A gentleman who was searching for his wife in a crowded department store remarked to a saleswoman, "Is there anything on earth that would reconcile a man to such a crowd as this?"

"Yes, sir, being one of the firm," was the prompt reply.

WORLD'S PAIN AND ACHE LINIMENT

Just one trial convinces you Sloan's Liniment helps drive away rheumatic twinges.

WHY endure pain when you know Sloan's Liniment will relieve it promptly. It couldn't remain the World's Liniment for 39 years if it wasn't highly beneficial in relieving rheumatic aches, still joints, sore muscles, lumbago, lame back, neuralgia, strains, bruises and the results of exposure to bad weather.

Penetrates without rubbing, leaving no strained skin, clogged pores, mussiness. A pain and ache liniment that stands alone in doing what it is meant to do. Get a bottle to-day and keep it handy. All druggists. Three sizes—35c, 70c, $1.40. The largest is most economical. Made in Canada.

Sloan's Liniment Kills Pain's enemy

CHOICE RECIPES

Twelve Layer Cake.

One of the most popular cakes served is a "torte" made of twelve very thin layers. For the layers beat to a cream the yolks of six eggs and one and a quarter cups of powdered sugar; beat in three-quarters of a cup of flour, measured after sifting three times; beat the whites of the six eggs until light and stiff and fold carefully into the flour mixture.

Turn cake pans bottom up and butter and sprinkle lightly with flour. Spread over the buttered and floured tins a very thin layer of the cake mixture and bake in a moderate oven; as soon as baked remove with a thin knife or spatula. The cake will be better if the layers are made the day before using.

For the filling beat to a cream one cup of sweet butter and place on the ice until wanted. In a saucepan place half a pound of broken sweet chocolate, one cup of strong black coffee liquid, one cup of granulated sugar and boil until it can be pulled like candy; remove from the fire and beat until quite cold. Beat in the creamed butter and spread thinly between the layers and thick on the top and sides. Great care must be used in baking and removing the layers, as they should be as thin as wafers.

Russian Tea Cakes.

Russian tea cakes as served at one of the Greenwich Village tea rooms are made by mixing one cup of sugar with one cup of beaten eggs, one cup of sour cream and enough sifted flour to make a dough stiff enough to handle. Place on a floured board and roll out very thin, one-quarter inch thick; spread with a thin layer of butter, fold the dough, roll out and spread again; repeat this four times, using a cup and a half of butter in all. Place the dough in a bowl, cover and place on the ice to harden. When the dough is hard, roll out very thin and spread with a mixture of one cup of chopped seeded raisins, half a cup of chopped blanched almonds and sugar mixed with a little cinnamon. Cut into seven-inch strips and roll each strip like a jelly roll. Cut into squares, sprinkle with chopped almonds, sugar and cinnamon. Bake in a hot oven.

Raised Tea Cakes.

For sour cream raised tea cakes, beat to cream half a cup of butter and add five egg yolks, two tablespoons of sugar, grated rind of one lemon, one cup sour cream and two cakes of yeast dissolved with a little sugar in two tablespoons of lukewarm scalded milk. Mix well and work in three cups of sifted flour, when well mixed drop from a teaspoon on well buttered pans and let rise until light in a warm place. Place on the top of each cake a seeded raisin, brush with beaten egg white, sprinkle with sugar and bake ten minutes in a hot oven.

French Raisin Cake.

French raisin coffee cake as made by one of the big hotel pastry chefs. Dissolve one cake of yeast in a little lukewarm scalded milk. Place the yeast in a cup with two tablespoons of lukewarm water, a pinch of salt and one tablespoon of sugar, mix well and set in a warm place to rise. Beat to a cream one-half cup of butter, add one-third cup of powdered sugar and mix smooth, stirring constantly in one direction. Add one at a time the yolks of four eggs and the grated peel of one lemon. Place in a bowl two cups of sifted flour and make a hole in the center, pour in the raised yeast and one cup of lukewarm scalded milk; beat to a smooth light batter and add the creamed butter and egg mixture, stir until it blisters and leaves the bowl clean; add one cup of chopped, seeded raisins, half a cup chopped blanched almonds and the stiffly beaten whites of four eggs. Pour into well buttered cake moulds, set in a warm place and let rise until double in bulk, about three-quarters of an hour, bake in a moderate oven forty-five minutes. Fill center with whipped cream and pour over orange sauce.

Broadway Cheese Cake.

Over on the west side of Broadway at a little coffee shop they serve a new cheese cake which is made by adding to one cup of sugar four tablespoons of creamed butter, two well beaten eggs and one cup of water alternately with two and a half cups of flour sifted with two teaspoons of baking powder and a little salt, beat to a smooth batter and pour one-half into a cake pan. Beat two eggs with half a cup of sugar, add one and a half cups of cottage cheese, half a cup chopped seeded raisins, grated rind of one lemon and one tablespoon of corn starch cooked in one cup of milk and cooled before adding. Pour this mixture over the batter in the pan and pour over the rest of the batter. Bake in a slow oven forty minutes. Sprinkle sugar and cinnamon over when baked.

A Raisin Day Request.

Another request forwarded was for Dutch stuffed monkeys, or filled butter cakes. Work into four cups of sifted flour one and two-thirds of a cup of washed butter, one and a half cups of light brown sugar, one egg, one teaspoon of cinnamon and a pinch of salt. Next mix half a pound of chopped seeded raisins with half a pound of chopped blanched almonds, six tablespoons of butter, the yolks of two eggs and half a teaspoon of vanilla extract.

Roll out the dough and divide into two equal parts. Place one half on a well buttered flat pan, spread over the raisin mixture and cover the other half of the paste. Brush with the beaten whites of the two eggs, sprinkle with poppy seeds and bake in quick oven over thirty minutes. When cold cut in squares.

CLOCK WAS ALL RIGHT.

She had looked at the clock several times, and he observed her glances.

"You were looking at the clock?" he said.

"Yes," she answered, with a faint smile. Then he got up and went over to the mantlepiece and looked at the clock for fully half a minute.

"I don't see anything the matter with it," he said, as he turned to his seat.

And he stayed an hour longer!

A new broom doesn't sweep cleaner than an old one with a new hired girl attached.

HAVE YOU SEEN

The JUBILEE POLICY issued this year by the SUN LIFE OF CANADA?

If not, it is worth your while to see it before placing your Life Insurance—FOR IT WILL SAVE YOU MONEY.

It is something New and particularly ADAPTABLE—more so than anything we know of in the Insurance line.

'Phone, write, or call at the Sun Life Office, where you will receive courteous attention.

W. H. HILL

'Phone 14 MANAGER, CENTRAL ONTARIO.

NEW, RELIABLE

BICYCLE AND REPAIR SHOP

— 217½ CHARLOTTE STREET —

"PEERLESS" BICYCLES at Eaton Prices, and Guaranteed Right in your own Home Town.

BICYCLES OF ALL KINDS REPAIRED
BICYCLE TIRES AND ACCESSORIES OF ALL KINDS AT RIGHT PRICES —
BABY CARRIAGES REPAIRED

Our aim is to satisfy Customers. Prompt Attention to All Orders.

— S. VELINSKY —

6d-97.

How Much Tax Do You Pay Your Stomach?

Heavy foods, hastily eaten, call for penalties some day. Often the penalty must be paid the same day, in a drowsy slowing down of efficiency.

Grape-Nuts

served with cream or milk, gives you just the nourishment needed for breakfast or lunch without burdening the digestion.

Grape-Nuts is the perfected nutriment of wheat and malted barley, and is partly pre-digested in the making. *"There's a Reason"*

Made by Canadian Postum Cereal Co., Ltd., Windsor, Ont.

Surpassing
all others in general excellence—
"SALADA"
is enjoyed by millions of devoted friends
8829
Black, Green or Mixed Blends. Sealed packets only.

Women's Page

BY JEANNETTE

This Department will be presented twice a week for the benefit of those interested in this phase of local activity. It will be conducted by Miss Kathleen McCarthy.
Articles of a social or general nature are always welcome, providing they are brief. Address all communications, such as personals and other social items, to the Society Editor of the Examiner, or telephone 1,600.

Many Peterboro Folks Who Live In Darkness Are Taught Useful Occupations By Blind Institute

A branch of charitable work whose benefits cannot be estimated by those fortunate ones blessed with good sight is the Canadian National Institute for the Blind, with headquarters in Toronto. This is the organization which has taken up the work of assisting the blind in the best of all possible ways, helping them to help themselves. Here they are taught to make brooms, to weave rugs, to do caning and basket-weaving, to become experts in message work, to read the Braille and the easier method of raised point called the Moon Type. Children entering the Institute will be encouraged in the study of music.

District Teachers.

Home teachers are educated in the work of teaching the blind and are sent to different districts by the Institute. Miss Ethel Stevens, 364 Mark street, is the local representative, and has a total of 16 pupils both old and young, whom she instructs in all manner of interesting things. It may be a surprise to many to know that there are 30 blind people in Peterborough, and it must take an immense amount of patience and concentration on the part of both teacher and student to learn the Braille type, which seems absolutely incomprehensible on examination by a "sighted" individual. To see a blind person fingering these raised dots with the nervous, tense fingers, the intense concentration, the moving lips of the sightless, is enough to make anyone thankful for the blessed gift of vision. But they do wonderful things with their "seeing" fingers and there are numberless inventions to help them out — self-threading needles with a false opening, clicking shutters for the blind telephone exchange operator, special knitting needles, all sorts of devices for their own invention, like that of the man who makes his garden with the aid of long string-markers, and the woman who always bakes in the oven sausages and such things that would be likely to "spit" on the open frying-pan.

Free Supplies.

Everything is free at the Institute, which is support mainly by charitable contributions. Teachers for the different districts, tuition to those attending the classes, all sorts of material for broom-making, sock-knitting and basket-weaving while the learning process is going on, everything is supplied free to those unluckier humans who sit in absolute or partial darkness.

There are many bright pupils in Peterborough. Mr. Brownlee at 612 Chamberlain street has a diversity of occupations. He gets up early in the morning and works away all day at many different things, reading a little occasionally of the peculiar parchment-like magazines or the books supplied free, also, by the Institute in Toronto, but reading is not indulged in very long, as "it makes the head ache." Mr. Brownlee sells brooms and tea, supplied by the Institute at a nominal charge, he makes all sorts of useful articles, like trays with braided edges, jardinieres, flower-boxes and the daintiest of little baskets for all sorts of purposes in woven reed, excellently varnished and finished off. These are stonger and better made than most of the store-bought articles, as no one would doubt who could see the long left-handed fingers weaving the pliant reed back and forth with the intense, careful concentration and innumerable nervous "feelings" of a man who has found in work well done the one antidote for a bitter deprivation. The maker takes a justifiable pride in his craftsmanship, and spent a considerable time in "looking for," as he expressed it, a particular example of his careful art. The caning of chairs and canoe seats is another well-done work, but the dainty little woven baskets seem to be the favorite occupation, and considerable enthusiasm was shown in a description of a contemplated flower-basket. A little friendly visiting dog nestled against the blind man's knees, his pipe lay on the table close to the quick-seeking hand, a half-read book in the ponderous dots waited for future enjoyment, and there were so many excellent samples of his careful work on view that one could see sympathy was unnecessary here, and feel that the organization which has helped so many of our sightless brothers and sisters to be as self-supporting, as cheerful, and as industrious as this man and his numberless comrades, whose physical affliction has not deprived them of mental and physical self help, must be one of the worthiest and most noble of the philanthropic enterprises undertaken by man.

Indeed!
There IS a Difference
Snowflake
is FULL STRENGTH
Ammonia

It takes a joint of beef to make a Bottle of Bovril.
BOVRIL
Never
Profiteered
Has not changed since 1914
Same Price Same Quality Same Quantity
21-920

Taste *Real* Raisin Bread
and you'll want it ever after

Go to the right dealers and get real raisin bread—bread that's *filled* with luscious raisins—delicious, nourishing. Or bake a loaf at home according to the recipe below.

Once try real Sun-Maid Raisin Bread and you'll be particular thereafter to have the bread that's full of raisins.

Bread filled with raisins brings you natural iron for the blood, and that means rosier cheeks. Iron helps to make healthy men, and pretty women.

The blood needs little new iron daily, but that need is vitally important. Insure your *full* supply of iron by eating raisins every day. Every first-class baker has this bread.

SUN-MAID
Raisin Bread

3 cups flour
1 teaspoon salt
3 scant teaspoons baking powder
1½ tablespoons of sugar
Sift well together
½ package Sun-Maid seeded raisins
1½ cups milk

If desired to make bread a little richer, 2 tablespoons of butter and 1 beaten egg may be worked in. Bake 50 minutes. Will make one loaf. Cannot fail.

This recipe makes delicious raisin muffins.

SUN-MAID
RAISINS

Real Sun-Maid Raisin Bread is made with Sun-Maid Raisins—California's finest. They are tender, meaty, luscious, fruit-meat, a natural and incomparable confection.

Packed in California in a glass-walled, sun-lighted plant by immaculate methods.

Clean, sweet, wholesome, American raisins—the kind you know are *good*.

Three varieties at all dealers: Sun-Maid Seeded (seeds removed); Sun-Maid Seedless (grown without seeds); Sun-Maid Clusters (on the stem). Insist upon the Sun-Maid brand.

Send for free book of attractive Sun-Maid Recipes.

CALIFORNIA ASSOCIATED RAISIN CO., Fresno, California
Membership 10,000 Growers

Cut This Out and Send It

California Associated Raisin Co.
Dept. N-353, Fresno, Cal.
Please send me your book, "Sun-Maid Recipes," free.
Name
Address
City State

Peterborough Girls In Training Work

At a convention held some weeks ago in Murray street Baptist church, one of the speakers was Miss May C. Gemmell, of Toronto, who gave a talk on the national programme for Canadian girls entitled "C.G.I.T., or Canadian Girls in Training." This is a branch of endeavor started some years ago for Canadian girls, in the 'teen ages, and corresponds with the Canadian Standard Efficiency Test for boys. It is not an organization, but a programme to be used in connection with organized Sunday school classes and the Y.W.C.A. Its four-fold purpose, the training of the young Canadian girl in the physical, intellectual, spiritual and social side of life in the best possible ways, has for a text, "I am come that they might have life, that they might have it more abundantly," from John 10:10 and from Luke, 2:52, "And Jesus increased in wisdom and stature and in favor with God and man."

The outcome of Miss Gemmell's address was the formation last evening in the Y.W.C.A. of a sub-board of the Peterborough Religious Education Council, which, with two representatives from the Y.W.C.A., is composed of two representatives of each evangelical church desiring to co-operate. About 30 members of the different churches were present at the meeting last evening, and from this board was appointed an executive reresenting the different churches, composed of the following: Chairman, Miss Layton; Vice-Chairman, Miss Dawson; Secretary, Miss M. Eastwood; Treasurer, Mrs. Stock; Committee, Miss Elliott, Miss Morrison, Miss Burgess, Miss McLeish, Mrs. Rowe and Miss Woodford.

This executive is looking forward to providing, under the auspices of the Board, a training course for all teachers of girls in their 'teens, this course to begin during the first week in May. The Board will also promote the girls' training camp at Lake Couchiching from July 25th to August 1st, and the girls' work section of the training school at Lake Couchiching from July 18th to August 25th. This latter course is for teachers and leaders of girls in their 'teens.

The four slogans of the C.G.I.T. work: To cherish health, To seek truth, To know and To serve others, carry out the different aspects of the training. The physical side is expressed in out-door life, health education, first aid, home nursing, and physical culture, the intellectual work embraces school and vocational training, knowledge of current events, home craft, educational trips and lectures, hobbies, public speaking and dramatics, the spiritual life deals with daily prayer and Bible study, public workship, recognition of God in nature, art, music and poetry, Mission study, self-dedication and self-discipline, and the social element recognizes all personal relationships in the home, the church, in different organizations, in friendship, service in community life and choosing of one's life work, in fact, all along these lines, there are activities that help to give the girls self-expression.

The Woman's Age

(By Mrs. F. McL. Smith, Alliston, Ont.)

The Woman's Age! Oft repeated until it has become a slogan. Then one stops to consider. Is the woman making good? Is she more efficient than she was yesterday, yesterweek, yesteryear? Take this Ontario Provincial Society in retrospect.

Five years ago and to-day. In membership it has grown 30 p.c., in constitution 100 p.c. The woman of to-day knows that it is more than a woman's age. It is a young woman's age. It is to-day's girl, to-morrow's woman. In her hands rests the future of the world. No nation rises above the status of its women. The Canadian woman ranks as a queen among the women of the world. What privileges! What opportunity! What responsibility! The world looks to Canada then for leadership, training, guidance, and Canada must measure up. The Ontario Provincial Society has named this seventh annual meeting to be held in St. Paul's church, Peterborough, as decidedly a young woman's meeting, with special sessions, special speakers, special gift.

Talented Musician

Miss Marjorie Stevens, the talented little violiniste, who made such an impression with her performances at the opening of the new Capitol Theatre last Monday, is one of the musical staff of the Palace Theatre in Toronto, and has been leading the ladies' orchestra at the opening of the new Capitol theatre in Montreal. She has played in ladies' orchestras all over the Dominion, and reports a considerable lack of enthusiasm in Eastern Canada as compared with that manifested in the west, where women are taking up the study of orchestral music as a means of livelihood in ever-increasing numbers. Considerable difficulty was experienced in Montreal in the recruiting of the ladies' orchestra, and the same condition is found in Toronto. This seems rather strange, as theatres usually pay very well for good musicians, and the work is pleasant and not very arduous, while the hours, compared to many indoor occupations, are very short.

The Duties Of A Press Secretary

The Women's Missionary Society, which is holding a convention here on the first three days of next week, has a very efficient press secretary in the person of Mrs. E. F. McL. Smith, of Knox church manse, Alliston. She has written a little pamphlet entitled "The Press Secretary," which contains some helpful hints to anyone acting in this capacity, and compares the work of this official of any large society in the old days with the modern ideas of the scope of her activities. She says: "To-day we understand Press Work to mean something much larger and more insistent. It is rather the using of the daily and weekly newspaper in every city and town in the land, in the telling, as often as there is something to tell, of the work that women are doing for women, in this and other lands."

And, "let her know the Press within the bounds of her constituency,—the paper published, their importance and their circulation.—In reporting meetings let her be prmopt. That the hour is late and that she is tired does not furnish excuse for the newspaper reporter. Neither should it do so for her. Let her learn to report the things worth reporting; to be accurate as to names, initials and dates; to be concise, and, with it all, to strive to put flesh on the hard skeleton of fact and breath into the body."

"Some things that Missionary Press Secretaries are doing:

1. Working up an enthusiasm for a coming event by having printed interesting things connected therewith, each day, for some days previous.

2. Supplying striking paragraphs on subjects of world-wide missionary interest at regular intervals to a local paper.

3. Co-operating with the Missionary Societies of sister denominations in their town, in the securing of regular space for items of interest, notes and comments in connection with Missionary work.

4. Enlarging upon this, some Secretaries have been furnishing cuts to local papers of persons and places in the missionary world. These cuts are gladly loaned by the Church offices.

5. It still remains for some enterprising Secretary in a rural Presbyterial to write bright, pithy letters to her county paper. Thereby she might do more than all the others!

6. Also, since the Press stands for Publicity, the local Press woman cannot do better than prepare attractive announcements for Pulpit and Bulletin Board not of Auxiliary meetings only but of Presbyterial, Provincial and General Council meetings. Because all cannot attend these meetings, is it to be inferred that all are not a piece thereof?"

Domestic Servants

The shortage of domestic servants in Canada is pronounced as a national danger in a report of the Overseas Settlement Committee, which has just been published as a parliamentary paper in England.

"A Maid's Protest," published in the Toronto Star Weekly lately, might throw a little light on this subject. It says that, although the cost of clothing and other necessary expenses is not coming down to any appreciable extent, domestic help is always being told that maids' wages are coming down, both by the ladies and the Sunday papers. This girl makes the complaint that a woman will take from the wages which are so badly needed to add "another pair of silk stockings or gloves to her already overcrowded wardrobe, to increase her bulging capital, or she will buy a box of candy with it. The rich should pay for luxuries and there is no greater luxury in the world than having your work done for you while you sit around and entertain yourself. House work is very dreary, monotonous work and to do it the maid has to separate herself from her home and her relations, and from the outside world generally, she has to accept things just as she finds them and put up with the whims and cheap economies some ladies practice, such as cheaply furnished, badly lighted kitchens and sitting rooms or the lady who tries to save a few dollars per week on the butter and cream and then spends fifty dollars a week on a dress she never wears."

A report of a committee on household help gives the main objections to present system of household employment from the maid's point of view, as (a) Lack of companionship. (b) Lack of place to receive callers. (c) Neither fixed hours of work, nor fixed wages. (d) No standard of efficiency, which allows an untrained girl to get as much as one trained. (e) Lack of system in the house. (f) The use of Christian name.

Barbarous Dialect

Writing in the New York Times, Mr. Bliss Carman writes:

"Unquestionably American speech is sadly in need of some amendment. It is not only the uneducated who are so horribly at fault, as instanced by the barbarous dialect of the streets of New York. That is often interesting in its vivid imagination and daring. The whole speech life of the better educated seems to be growing yearly more slovenly, poverty-stricken and inelegant. Few of us habitually speak our best; we grow lazy and content ourselves with the over-used patois of the day. Every new piece of slang, whether clever or odious, we pick up and pass on as currency of thought, in lieu of the legitimate silver coinage of the American tongue."

Household Science

There are in Toronto two High Schools, one at Oakwood and one at Riverdale, which are completely equipped for courses in household science. Here "the right attitude of mind is brought to bear upon the work, waste movement is eliminated, and system stressed."

The cooking lesson includes directions for typical and standard dishes, there are courses in laundry work, in preserving and canning, in artistic house furnishings, in the reactions of various kinds of woods to varnish, paint, soap, and water, and wear and tear, in bed-making, first aid and the care of invalids. There are even mock receptions held at intervals to teach the girls how to administer tea, cut ices, "pour," and receive their guests.

As the report says: "Can you not see in this grand little army of coming home-makers that daily practises the various domestic arts under the eye of a most competent instructress so many happy and successful housewives of the future? No more indigestion for "hubby." Babys food prepared scientifically. A clean, comfortable home run on a schedule with the minimum of friction and cluttering up. Joy, peace, contentment, prosperity in the house, and divorce lawyers put right out of business."

Too many women who remember their own school days and the vast amount of totally undigested information that was showered on their luckless heads in those days, a common sense education like this for their daughters would appeal very, very strongly. In our grandmothers' days there were the Latin verbs which were so popular. Strings of them to memorize and recite, and how many are remembered to-day? Then came another era of unnecessary stuff. Grammar, with its parsing and analyzing. Could any of my readers out of school for the last ten years and more analyze a sentence to-day? Or did we parse sentences and anayze words? Who knows? Then the participles, and the prepositions and the conjunctions with which our young days were darkened. And the botany! There are several things I can remember about botany. One prond item of information is that a sweet pea has a papilianaceous corolla, and there is also something lingering in memory about palmately and pinnately-net-veined leaves. As for the rest, it is regretfully stated that a rose is simply a rose to the writer, and from a botanical standpoint, and with regard to its Latin name one can always sympathize with Mr Peter Bell, to whom

"A primrose by the river's brim
A yellow primrose was to him,
And it was nothing more."

As for the educational fads of the present generation, not having attended school for some time, there is no first hand information to count on, but it is quite safe to say that there are some branches of instruction which the boys and girls are stewing over in these days that will never, never be of any practical use to the majority of them, and a consideration of the common-senseness of the course for girls as outlined above is refreshing when one realizes its adaptability to the present and future lives of the students engaged in its study.

Old Masters

According to a connoisseur, Mr. J. C. Freeman, of Chicago, there are approximately only 1000 genuine old master violins in the world. The list comprises 400 Stradivarius, 250 Nicholas Amati, 150 Guarenrius and 200 Bergonzi. He speaks of the spurious labels which were affixed in former years to new commercial instruments and says "it is a fact that no genuine Stradivarius has been unearthed either in America or in Europe in over 50 years."

A writer in a recent article concerning violins, makes the claim that any cheap instrument of indifferent tone can be vastly improved by the insertion of a double sounding board. He asserts that a poor fiddle treated in this way was once offered to Ole Bull, the famous violinist, for examination, and he was unable to distinguish its tone from that of a genuine Strad.

Madame Curie

Madame Currie, who with her deceased husband, discovered radium, the most wonderful and expensive material in the world, will on the ocasion of her visit to Washington on May 20th, be presented by President Harding with a gift of radium from the women of the United States which has a value of $100,000. The American women have already raised $60,000 and expect to secure the needed $100,000 before the 1st of May.

Madame Currie, who since her discovery of radium, has also perfected so many uses for it, gave all of her available supply to France in war time for medical purposes; in fact she practically impoverished herself in this way, and now finds it impossible, owing to the excessive price of the material to procure any more for further experiments. Hence this gift on the part of the American women, who feel that the most aceptable form in which to show their appreciation of the great French woman is to present her with a supply of her own discovery in order that she may proceed with her wonderful research work.

Suits and Dresses to Match Raven Tresses

Mme. Frances Explains Why Brunettes Should Wear Only Such Colors as Are Suited to Brunette Types.

Orange Flannel, with Many Gay Tassels of Gold, Has a Sober Vest of Black Satin.

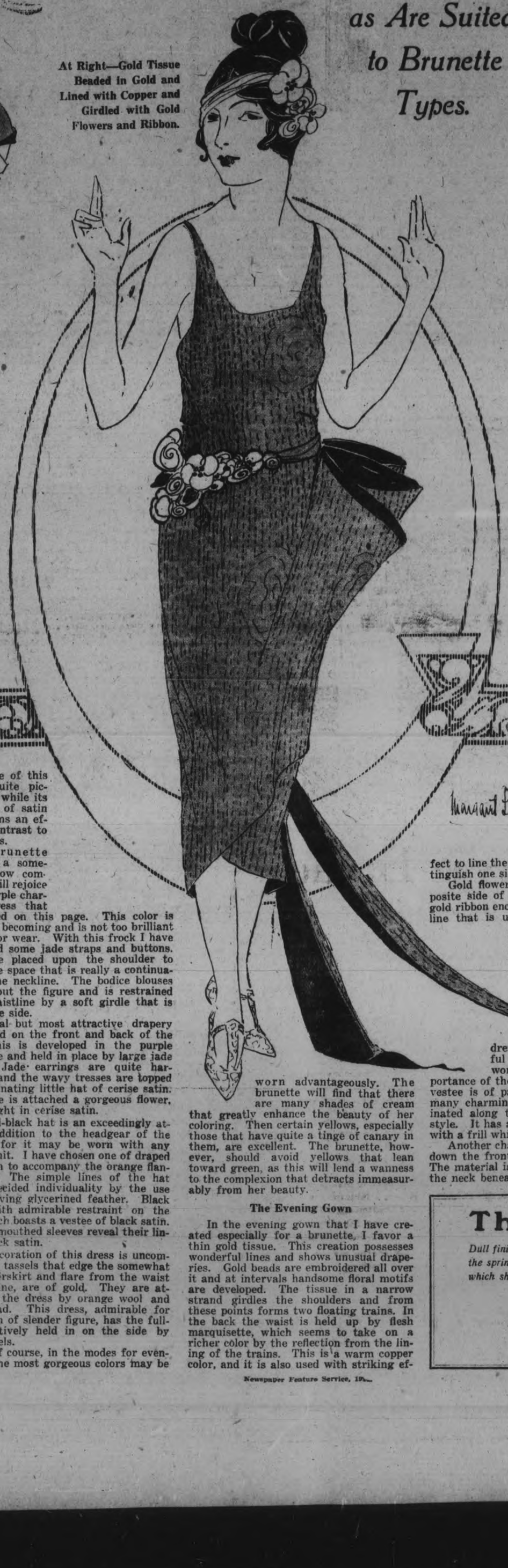

At Right—Gold Tissue Beaded in Gold and Lined with Copper and Girdled with Gold Flowers and Ribbon.

Blue Serge Braided in Red Flaunts a Gay Waistcoat of Gold and a Saucy Hat of Red Satin.

Purple Charmeuse Aprons in Front and Back Held by Jade Buttons, and Jade Straps and Buttons Keep the Shoulders in Place.

By **Mme. Frances**

The Famous Creator of Fashions

IN CHOOSING CLOTHES for the varied events of the day, the well-dressed woman seeks first to obtain the lines that will accentuate the beauty of her figure. If she is of rather portly proportions she will strive to attain a slender effect by affecting long, graceful lines. If, on the other hand, she has an attenuated figure, she will soften its angles by adopting ruffles and more bouffant draperies.

But if she would achieve greater individuality she must consider color in its relation to her eyes or hair. To enhance their beauty is an important consideration, for color reacts not only on the spirits of the person who favors certain shades, but it also exerts its influence on those around.

Each different type of coloring demands particular shades. But if their values are once learned and appreciated, any woman may possess distinction in her attiring. The brunette possesses quite a wide number of colors from which she may make her choice. Care, however, should be exercised even in their selection, for the girl with brunette hair may have a lovely olive complexion or a somewhat sallow skin.

As a rule, intense and brilliant colors are those best suited to the coloring of the brunette. Green must be avoided, otherwise a rather sickly tone pervades the complexion. Brown, too, takes away from the beauty of the face and suggests a muddiness that is far from pleasing.

Her Street Attire

For the street suit black or navy is admirable. Then gray tweeds, black and white checks or stripes are also excellent. Of course, combined with these, one may add bright touches in the trimmings. This is interestingly interpreted in the blue [illegible] Designed with a long tunic [illegible] with red soutache trimming the shoulders and on the front [illegible] The sleeves are long and [illegible] on the forearm. A gold [illegible] introduces another delightful [illegible] on the dress. Three rather [illegible] flounces offset the long lines [illegible] With this striking creation [illegible] hat is worn, for brilliant shades [illegible]decidedly becoming to the brunette.

The shape of this hat is quite picturesque, while its trimming of satin bows forms an effective contrast to the tresses.

The brunette who has a somewhat sallow complexion will rejoice in the purple charmeuse dress that is depicted on this page. This color is especially becoming and is not too brilliant for outdoor wear. With this frock I have introduced some jade straps and buttons. These are placed upon the shoulder to bridge the space that is really a continuation of the neckline. The bodice blouses softly about the figure and is restrained at the waistline by a soft girdle that is tied at the side.

Unusual but most attractive drapery is disposed on the front and back of the skirt. This is developed in the purple charmeuse and held in place by large jade buttons. Jade earrings are quite harmonious, and the wavy tresses are topped by a fascinating little hat of cerise satin. To its side is attached a gorgeous flower, also wrought in cerise satin.

The all-black hat is an exceedingly attractive addition to the headgear of the brunette, for it may be worn with any frock or suit. I have chosen one of draped black satin to accompany the orange flannel dress. The simple lines of the hat achieve decided individuality by the use of the waving glycerined feather. Black is used with admirable restraint on the dress, which boasts a vestee of black satin. The wide-mouthed sleeves reveal their lining of black satin.

The decoration of this dress is uncommon. The tassels that edge the somewhat tight underskirt and flare from the waist and neckline, are of gold. They are attached to the dress by orange wool and gold thread. This dress, admirable for the woman of slender figure, has the fullness effectively held in on the side by these tassels.

It is, of course, in the modes for evening that the most gorgeous colors may be worn advantageously. The brunette will find that there are many shades of cream that greatly enhance the beauty of her coloring. Then certain yellows, especially those that have quite a tinge of canary in them, are excellent. The brunette, however, should avoid yellows that lean toward green, as this will lend a wanness to the complexion that detracts immeasurably from her beauty.

The Evening Gown

In the evening gown that I have created especially for a brunette, I favor a thin gold tissue. This creation possesses wonderful lines and shows unusual draperies. Gold beads are embroidered all over it and at intervals handsome floral motifs are developed. The tissue in a narrow strand girdles the shoulders and from these points forms two floating trains. In the back the waist is held up by flesh marquisette, which seems to take on a richer color by the reflection from the lining of the trains. This is a warm copper color, and it is also used with striking effect to line the bouffant draperies that distinguish one side of the gown.

Gold flowers are arranged on the opposite side of the gown, while a fold of gold ribbon encircles the part of the waistline that is untrimmed by these lovely blossoms. The hair gains a more lovely sheen from the petals of the gold flowers that are interestingly disposed amid its tresses.

Among accessories of dress there are many delightful novelties that appeal to the woman who realizes the importance of these details. The Directoire vestee is of particular interest now that many charming creations are being originated along the lines of this well-liked style. It has a high collar and is finished with a frill which is placed at the left side.

Another charming model with shirring down the front boasts a handsome jabot. The material is gathered very full around the neck beneath the high crushed collar. This vestee has matching undersleeves of exquisitely fine lingerie cloth.

Bracelets are still in high favor with the fashionably attired woman. Many are worn together, but they need not be of the same metal or enriched with similar jewels. When two are used on one arm very often the combination of one ivory bracelet and one of tortoise shell is noted. Another type of bracelet is that made of tiny pearl beads strung on a small chain. Such bracelets may be of great length, for they are wound around the arm a number of times and fastened at the wrist.

Egyptian and oriental motifs are shown in the new neck chains. The pendants are imitations of the scarab, sometimes enriched with tiny colored stones in fascinating color combinations. The colored silk cords to which they are attached often match these stones.

Cut crystal is also much in request this season. Neck chains, pendants, bracelets and hatpins show most pleasing use of the stones. The hatpins are both large and small in shape. Some are designed with a crystal button from which hangs a chain and jet drop. Others have several rings of colored stones, which make splendid decorations for the hat.

The Fashion Forecast

Dull finished taffetas in heavy grosgrain weaves will be extremely fashionable for the spring frock. More elaborate afternoon models will be developed in brocades which show interesting patterns in silver or gold.

10 West Fifty-Sixth Street,
New York.

Frances

Newspaper Feature Service, Inc.

A CAMPBELLFORD SCHOOL TEACHER RECEIVES SALARY OF $150 A YEAR AND PAYS DOLLAR A WEEK FOR BOARD

INTERESTING SIDELIGHTS ON THE TRENT VALLEY TOWN AS IT EXISTED SEVENTY YEARS AGO—THE FIRST "ORANGE WALK."

The following interesting paper on Campbellford in its early days was read by Mrs. Rendle at a meeting of the Epworth League held recently in that town:

"I have been requested by a member of your League to write an article on the early history of our town—'Seymour Bridge'—as it was then called. I have much pleasure in doing so to the best of my ability.

"I arrived here with my parents on July 11th, 1850, seventy years ago. The date is indelibly fixed on my mind by seeing next day, for the first time, the 'Orange Walk.' It was an exceedingly small one, consisting, if my memory is not at fault, of about 40 or 50 per sons, followed, as usual, by all the younger population of the village. Towards evening, after paying frequent visits to the two hotels the village boasted of, they became very hilarious, and I can safely say not one could walk a chalk mark. Compare this with the Orange parade of to-day. At that time the place was a mere wilderness. There was a beautiful beech wood on our present school site, indeed, all the surroundings were principally woods. At the time I speak of, there may have been from 20 to 25 families, but this is rather a large estimate. The greater part of the population resided on the 'Patch.' Of this place, more hereafter. We lived in a rough-cast house, which occupied the site of the late Dr. Bonnycastle's home, and was really the best house in the village. There were two hotels, one on each side of the river, two stores, a blacksmith shop, a shoe shop, and a few log houses and shanties. The hotel on the west side was kept by a jolly old couple named Willman. Some of their descendants are with us to-day. The one on the east side was kept by a man named Miller. They, too, kept an excellent house, and some of their descendants are with us to-day. Of the two stores, the one on the east side where the Standard Bank is was kept by the Gibbs Brothers, that on the west side by Mr. Cockburn. But I must not forget to mention the little schoolhouse. You may have seen the picture of it beside its successors. It was about the size of a good sized bed-room of to-day. The Post Office was on the 'Patch.' A man named Boland was Postmaster and school teacher. A doctor named Fergus also lived there. It was he who laid the original foundation of the store building now occupied by Mr. Robert Linton. I remember when my father took three of us to school, Mr. Boland making the remark he didn't know how he was going to manage so many. He may have had, all told, about 20 pupils, most of these came from the 'Patch.' This was so called from a collection of log houses now owned by the Paper Mill Company. It was a beautiful level spot and the river bank most picturesque.

Used as a Church.

"The schoolhouse was used also as a church. The Rev. Dr. Neil preached there many years. When it got too small, he used the Town Hall, which later had been built. The religious services of other denominations were held over stores or any other convenient place which could accomodate them.

"At low water, the river was fordable, both above and below the bridge, which was very convenient, as the bridge, a wooden one, frequently broke down. Once I saw a man carrying a small cooking stove, wade the river. He was moving from the east to the west side. People had to do lots of strange things in those early days.

"The town was named Campbellford after Major Campbell, who owned the greater part of the east side. Mr. Cockburn and Kirkoffee bought this property and laid it out in lots, and made many improvements, so that the village gradually increased in size and importance. If we consider our little town beautiful now, what must it have been in those days with so many natural beauties, both sides of the river clothed in the most beautiful verdure. The comical little French-Canadians, with their picturesque garb and funny language, all summer brought down huge rafts of timber, at least, until the water became too low, then, they very often came to grief.

Climate Changed.

"The climate, too, has changed. The winters were longer and the summers hotter with more storms. Sleighing generally lasted from November until the middle of April, sometimes longer. We looked forward to picking May flowers about the 24th of May. Then, we always had several weeks of mild, hazy eather in the late fall. This was called the Indian summer, and very pleasant it was, too.

"It would seem rather odd in the present day to see our farmers' wives drive into town on ox-sleighs, clad in their homespun. Yes, and I have seen many of them smoking their clay pipes, poor things! They had so few pleasures, but they were, after all, a happy lot. A great contrast to the wives of to-day. Now they come in fashionable cloth, not in ox-carts and sleighs, but automobiles and carriages. Silks and satins were unknown, but I doubt if the farmers' wives of to-day are any happier than their less favored sisters were. The farmers had to take their produce into Brighton or Trenton, and as there were many stopping-places en route, they did not always bring home much money. A great deal of buying and selling was done by bartering. I heard my father laugh heartily about a farmer's daughter wanting to trade an egg for a darning-needle—she got it, too.

Present Schools.

"On the site of our present schools, I remember seeing posts marked T.V.C. What a long time they were building it, but I have heard that the money set apart for that purpose was used to quell the rebellion.

"During the early sixties, it became necessary to have an assistant teacher and Miss Ogilvie filled that position until 1866. I succeeded her with a salary of $150 a year. Think of that, you teachers of to-day! All the holidays we had, with few exceptions, were two weeks in mid-summer, one at Christmas and every other Saturday. But to offset the small salary, I never paid more than a dollar a week for board. After a few years, it again became necessary to enlarge the school accomodations, and I was promoted to the Town Hall. Then I had an average of 90 and 100 pupils. I also, with aid from the larger pupils, lighted my own fires, did the sweeping, and, indeed, very frequently hacked pine from the pine stumps to start the fire. I forgot to say, though, that my salary was raised $50, which came about in the following manner: A rural trustee offered me that increase to teach his school. Of course, I could not afford to refuse such a good chance, but when I told the trustees I intended leaving, the late Mr. Kennedy said: 'Well, Miss Archer, if they can afford to give you so much, I guess we can.'

"Living in those days was not as luxurious as now. Money was scarce, but we could buy 10 lbs. of butter for a dollar, and about 15 dozen of eggs. Meat, too, was cheap, chickens 25 cents a pair, and I have bought geese for 25 cents apiece, and turkeys 50 to 75 cents each. So you see we had many advantages over the present day. The best beech and maple wood was about a dollar a cord, wild fruit was to be had in great abundance, but sugar was dear, so we dried much of the small fruits. Of course, there were many hardships incidental to a young country, but I really believe people were more contended and happier.

The Town Library.

"In those days there were all kinds of bees, namely, quilting, logging, plowing, cabbage and apple bees, and the lads and lasses had the time of their lives. Seymour also boasted a small library. I think it started about 1858. People paid a penny to take a book out. After a time, this was given up, and, eventually, formed the neucleus of our present library. This was brought about mainly through the exertions of the late Mr. Kennedy, Father Casey and Mr. Lynch, who, by great perseverance, finally accomplished their object.

"Women wove, spun, dyed and made their own clothes, also blankets and full cloth. They used great ingenuity in making the different dyes. A good black was made from bark of white oak trees with the addition of copperas, a good grey was also made from the sumac, a yellow from golden rod, and with the addition of indigo, a green. We made ink from oak bark and copperas and red from crushing a bright scarlet weed which grew in our yards.

Grew Rapidly.

"After 1870, the village grew more rapidly. Mills were built and various other industries started, and our railroad soon became a certainty. There are persons now living who can give you much better information than I can. There are also a few grandparents who remember being taught in the Town Hall, which was then the boundary of civilization, and, let me tell you, a building of some consequence. Its uses were many and varied—court, council, jail, church, school and all entertainments. These are a few of the uses the good old standby was put to.

"I have tried to give you a true account of those pioneer days, when our present town was a mere wilderness. The great advancement of late years you all know. Then we used tallow candles, and when we could not get them, a saucer filled with grease or a bit of rag did duty. When coal-oil came, we thought it wonderful, but very dangerous, and the bread made in the old bake kettles was a thing to remember. What a contrast to-day! Then was heard the echo of the axe; now it is the car and whirl of machinery. I fear I have not been very consecutive in many things, but I am sure you will pardon these shortcomings—it is so many, many years ago, a reality, but still a dream."

PREVENT Skin Troubles by Daily Use of Cuticura

Make Cuticura Soap and Ointment your every-day toilet preparations. Bathe with the Soap and hot water on rising and retiring, using plenty of Soap, best applied with the hands. Smear any signs of pimples, redness or roughness with the Ointment and let it remain five minutes before bathing. Finally dust on a few grains of the exquisitely perfumed Cuticura Talcum, it takes the place of other perfumes for the skin.

Soap 25c. Ointment 25 and 50c. Talcum 25c. Sold throughout the Dominion. Canadian Depot: Lymans, Limited, 344 St. Paul St., W., Montreal. Cuticura Soap shaves without mug.

DUMMER COUNCIL IN FOURTH SESSION

TO ADVANCE $5,000 FOR ROAD OVERSEER'S REQUIREMENTS

WARSAW, April 20.—The fourth meeting of the Municipal Council of the Township of Dummer for the year 1921, was held in the Town Hall at Warsaw, on Friday April 15, commencing at 11 a.m.

Mr. J. F. Jory applied to the council to have it arranged so that he could pay any employees for work, by himself, giving a cheque on the bank, instead of giving an order on the Treasurer, as this would save them an extra journey to the Treasurer's office instead of going to the Bank in the first place. On motion a resolution was passed to authorize the Treasurer to advance and set over to the account of the Township Road Overseer, Mr. J. F. Jory, the sum of $500. to be paid out to employees by his cheque, for work and expenditure on roads in the Township of Dummer, until next meeting of Council

Mr. Robert Tedford applied to the Council for permission to put gates and fence in the road allowance on that part of the fifth Concession line on the wetern front of lots Nos 11 and 12 in the Townships of Dummer. On motion his application was granted until the road is required by the Council to be opened up and gates removed.

On motion a by-law will be prepared and passed at next meeting of Council to authorize the Treasurer to advance and set over to the account of the Township Road Overseers, in trust, to be expended on roads and bridges in the Township of Dummer, the account of $5000, in proportionate amounts as may be required from time to time by him for expenditure on roads in the Township of Dummer.

Accounts to be Paid.

On motion the following accounts were passed by the Council for payment: John A. McMillan, for repairing Buck's bridge, $34.80; Norwood Register, printing 15 sheets of Auditors' Report $21.93; Hugh McDonald, funeral expenses of Peter Storms, $67.00; H. Darling, balance of salary as collector, $45.00; Harold Darling, refund of interest on abatement, $16.40.

Council adjourned, to meet as a Court of Revision on the Assessment Roll, on Friday, May 27, at the hour of 10 o'clock in the forenoon.

REFERENDUM RETURNS SOUTH MONAGHAN

The correct returns for the two polls in South Monaghan gave a majority of 200 to the "drys." The votes were:

Centreville—Yes, 122; No, 25.
Bensfort—Yes, 120; No, 17.

What is a "Person-to-Person" Long Distance Call?

WHEN you ask the Long Distance operator to get Mr. Somebody in a distant city, she must not only establish connection with his telephone, but must do so at a time when he is available and willing to talk.

The obligation on the operator here is greater than in the case of a Station-to-Station call, and the additional expense and circuit use involved make a higher rate for this type of call reasonable.

Again, when the calling party, in placing a call, names a specified time at which he wants to talk and the conversation is held accordingly, the "appointment" rate applies. Additional operating labor and circuit time have been required to make the appointment.

By studying their Long Distance requirements, subscribers can effect economies and make the service more valuable and convenient.

If there is anything about our rates and practices you do not understand, please call our Manager and he will be glad to explain.

Every Bell Telephone is a Long Distance Station.

Make your money and your time go farther. Use "Long Distance."

The Bell Telephone Company of Canada

DISTURBING ELEMENT.

A well-to-do Scottish woman one day said to her gardener:

"Man Tammas, I wonder you don't get married. You've a nice house, and all you want to complete it is a wife. You know the first gardener that ever lived had a wife."

"Quite right, missus, quite right," said Thomas, "but he didna keep his job long after he gat the wife."

SOMETHING TO READ.

A Maid (handing in two books to a library assistant) — Will you change these two books, please, for Mrs. Crawley-Smith?

Assistant —Are there any others you wish for?

Maid—No. Mrs. Crawley-Smith doesn't mind what they are so long as they have big print and a happy ending.

HE GUESSED RIGHT.

"Do you love me for myself alone?" he asked her.

"Why, certainly, silly," she said wonderingly. "What else should I love you for?"

"My automobile."

The startled look that came over her face made him wonder if he hadn't hit it right after all.

Use LION SHOE POLISH "safest for leather"

Fresh Cut Flowers
Roses, Carnations, Tulips, Violets, Sweet Peas, Smilax, Begonias, Primuleas, Etc., Etc.
Roses and Shrubs
For Spring Planting; Clematis, Dutchman's Pipe Boston Ivy, Hydrangea, Spirea, Etc. All A1 Stock
The Peterborough Floral Company, Ltd.
Florists and Seedmen
347 Georgs St. Phones 1395 Greenhouse 456

SACRIFICE SALE!

GOOD USED CARS
Gray Dorts, Overlands, Grant Six Roadster, Studebaker, Hupmobile and Others
- Look Them Over -
STWOOD & STOCK
192 CHARLOTTE STREET
Street, Next Munroe House

CANADIAN PACIFIC NEW SERVICE BETWEEN PETERBOROUGH AND HAMILTON

Beginning Sunday, May 1st, 1921, trains 23 and 24, now operating between Toronto and Montreal, will operate between Hamilton and Montreal, thereby affording good through service between Peterborough and Hamilton (via Toronto Young street).

Eastbound — Leaving Hamilton 8.00 p.m. daily except Sunday, arriving Peterborough 12.18 a.m., Montreal 7.30 a.m.

Westbound — Leaving Montreal 0.30 p.m. daily except Sunday, Peterborough 5.03 a.m., arriving Hamilton 8.10 a.m. 14d-106-998

Buy at Reduced Prices During MARSHALL MONTH

MARSHALL Mattresses were never reduced by our authority or co-operation before. Not in the 20 years they have been manufactured. This occasion is something new and unprecedented.

You have an extraordinary opportunity now to buy a genuine Marshall Mattress instead of a common mattress or an imitation. Do not let it slip.

Marshall Mattresses are famous

The Marshall Ventilated Mattress was put on the market first 20 years ago. It embodied a new principle of construction—the use of hundreds of fine spring steel wire coils, each enclosed in a cotton pocket, set upright, side by side, and sewn into position. Over these and under these were laid two inches of curled hair or fine cotton felt. The ticking which enclosed the whole was pierced and eyeleted at the ends to allow the free passage of air through the curled hair or the felt, and the bellows-like action of the spring coils, in conformity with every movement and pressure of the body resting upon it, caused the air to be drawn in or expelled. Thus the mattress actually breathed, and always kept itself aired.

It is not necessary to turn this mattress more than once or twice a year. It is always ventilated, never sags or spreads, or works into hollows. It is guaranteed for five years, during which time the manufacturers will repair free of all expense to the purchaser any Marshall Mattress whose springs are damaged from ordinary wear.

The demand for the Marshall Mattress has steadily grown. It's reputation for comfort and "sanitariness" is such that it is installed in the best bedrooms of many of the leading hotels of Canada and the United States, as well as in thousands of the most luxurious homes.

But Canada is entering on a new and a peculiar business era, so we are doing something without precedent. We are co-operating with the leading furniture dealers to hold a Spring Demonstration, and to emphasize the occasion we have arranged for reduced prices, for April only, on the four Marshall lines—The Marshall Hair Top Ventilated Mattress, the Marshall Cotton Top, the "Marshaldown" Mattress, and the "Marshalfelt" Mattress.

Ask your Dealer to explain their different advantages. This is Marshall Month.

Marshall Ventilated Mattress Co., Limited
Toronto - Ontario

Makers of the famous Marshall Mattress and the Marshall "Shock Absorbing" Automobile Cushions.

4

We are the Sole Agents for these celebrated "Marshall Mattresses" for Peterboro and District. Special Prices on all these Mattresses during the month of April. See Display on Top Floor.

STORE OPENS 9 A.M.

The CRESSMAN Company Limited

STORE CLOSES 5.30 P.M.

Pretty Things Already To Be Made Prettier

With the Aid of the Fancy Work Needle

Otonabee Silk-Mix Wool, 35c One-Ounce Balls

Something New in the Way of Yarn

It is half wool and half silk. The result is a fluffy wool like appearance with a silken sheen. All women who have seen it comment on its beauty and the wonderful possibilities it presents. We can imagine the beautiful jackets and things that woman, skilled in the making of such goods, will create.

It is interesting and gratifying to note that this innovation in the realm of knitting wools is not only made in Canada but made in Peterborough.

Here is the color range: henna, pink, white, sky and turquoise.

Stamped Gowns, 98c

Made from a nainsook of the same fineness and firmness that you would select if you were purchasing it by the yard. They are hemmed and ready for the embroidery needle. With each gown goes three skeins of Peri Lusta.

Pique Stamped Dresses, $1.85

White, of course, and for children from 5 to 6 years. Some have scalloped bottoms and others are hemmed. When the floral stampings are embroidered the effect will be pleasing.

Another pattern of white repp is $2.25. The stampings are floral patterns. Sizes 5 and 6.

Sports Wool in 2-Ounce Skeins, 49c

In this splendid wool we have every color that one could wish for: seal, jade, mauve, sky, purple, Royal, American beauty, salmon, sea green, henna, buff, peacock, coral, cadet, reindeer, Oxford, cardinal, flame, maroon, Paddy, pink, navy, black and white.

Tortoise Shell and Metal Purse Tops, $1.35

We purchased these at a special price, and believe we made a good buy. The shell ones have reinforced edges. The metal kind have a grey finish and are patterned with floral embossing. The shapes are semi-circular and square.

Children's Stamped Rompers, $1.35

These will fit children from 1 to 4 years. The stamped patterns are bunny designs that make an instant appeal to children and mothers. The material is white pique. The neck and sleeves are scalloped.

Baby Carriage Covers, $1.35

They are of white pique and the edges are stamped with scallops and in the centre and corners are handsome floral patterns. The size is suitable for any carriage and the quality of the pique is good.

Stamped Pillow Cases, $1.39 Pair

These cases are made of a particularly good quality of cotton. The stamped designs are floral and scalloped and are suitable for eyelet work. French knots and satin stitch. They are finished with a scalloped edge. The width is 42 inches.

Tray Cloths

Pure linen damask tray cloths with stamped scalloped edges come at $3.25. Part linen tray cloths with hemstitched edges and floral stamping on the ends come at 98c.

Mull Gowns, $3.50

These gowns are already worked and ready for wear. You have choice of pink or pale blue. The sleeves are kimona style and the neck round, and both are finished with crochet edging, in color to match. There is also an embroidery motif on the yoke.

Dresser Scarfs, $2.25

Pure linen, white in color and scalloped edges, ready for crocheting. They are also hemstitched on the edges and stamped with pretty patterns. There is an assortment of designs.

Linen Crash Runners, $2.25

They are made of a heavy linen crash with deep hemstitched ends and stamped conventional designs on the ends.

Another line of brown linen but of a cheaper quality, has rough edges and stamped ends. Prices at $1.75 and $1.85.

Pillow Slips, $5.50 Pair

They are finished and ready for use. The ends are handsomely worked with crochet and there is an inset crochet panel on the end in a pleasing design. They are 42-inch size.

Brown Crash Centres, 98c

A fine quality brown crash in a 22-inch centre. There is an assortment of butterfly, floral basket and conventional flower patterns. A larger, 27-inch size, in a slightly better grade, is priced at $1.65.

PETERBORO PRODUCE MARKETS

GRAIN.		
Fall wheat, bush	$1 50	
Marquis, wheat, bush	1 45	
Spring wheat, bush	1 40	
Bran, wholesale	31 25	
Shorts, wholesale	33 25	
Feed, bush	1 75	
Pastry flour, wholesale	5 00	
Wholesale bread flour	5 00	
Retail bread flour	5 50	
Flour, retail	5 50	
Oats	40	
Barley, per bush	70	
Buckwheat	70	
VEGETABLES.		
Turnips, peck	20	
Potatoes, wholesale	60	
Potatoes, bag	75	90
Potatoes, peck	20	25
Beets, peck	25	30
New Beets, bunch	10	20
Parsnips, peck	30	35
Celery, 15, 20, 30		
Lettuce	05	
Cabbage, each	10	15
New Cabbage, each	10	25
Cauliflower, each	35	
Beans, bush	4 00	
String Beans, lb	40	
Onions, 4 to 6 lbs. for	25	
Tomatoes, lb	40	
Cucumbers	15	20 25
Horse Radish bunch	15	
Endive, lb	30	
Artichokes, each	25	
Green Peppers, each	15	
Head lettuce	10	25
Sweet Potatoes, lb	15	
Green Onions	5	
Onions, peck	40	
Onions, bag	1	50
Carrots, peck	30	
Carrots, new, bunch	10	20
Cooking onions, lb	05	
Bermuda onions, lb	15	
Radishes	10	
Parsley	05	
Egg Plant	40	50
Spinach, lb	20	
Asparagus, bunch	15	25
HIDES AND WOOL.		
Cow hides, heavy	03	
Cow hides, light	04	
Horse hides	1 00	
Calf-skins, veal	10	
Calf skins, kips	08	
Sheep skins	50	70
Lamb skins	40	55
Fine wool	15	
Medium wool	12	
Coarse wool		08
DAIRY PRODUCTS.		
Creamery butter	58	60
Dairy butter, lb	58	62
Oleomargarine	35	
Eggs, wholesale	23	25
Eggs, retail	28	
Shortening, lb	18	20
Lard, per lb	25	
Cheese, lb	38	40
FRUIT.		
Bananas, dozen	40	60
Navel seedless oranges, doz	25	80
Florida oranges, dozen	30	60
Lemons, dozen	30	40
Grapefruit, 3 and 4 for	25	
Grapefruit, large each	20	
Cocoanuts	15	20
Apples, peck	50	1 00
B.C. apples, box	4 25	4 50
Spys		10 00
Russets	10 00	
Greenings	8 00	9 00
Baldwins	8 00	9 00
Rhubarb, per bunch	15	
Smyrna figs, per lb	30	
Cooking figs, lb	18	
Dates, lb	20	
Mixed nuts	30	
Strawberries, pint box	30	35
Pineapples	25	60
FISH.		
Steak cod, lb	15	
Salmon snacks, lb	35	
Pink Salmon	18	
Oysters, quart	1 50	
Bloaters, each	05	
HAY.		
Hay, ton	28 00	
Baled	36 00	
MEATS.		
Geese	40	
Veal, lb	20	40
Beef, lb	10	40
Chicken, lb	40	45
Live hogs	12 00	
Dressed hogs	22 00	
Lamb	30	35
Bacon	55	65
Pork	25	40
Mutton	10	30
Sausages	20	24
HONEY.		
Comb honey, lb	30	40
White clover honey, lb	28	30
Honey, buckwheat, lb	23	26
MAPLE SYRUP.		
Quart	80	1 00
Gallon	2 75	4 00
WOOD.		
Mixed wood, cut, cord	13 00	
Hardwood cut, split cord	15 00	17 00

The Things That Count in life are health, wealth and happiness. Health first, the others follow. Good digestion is most important.

At the first sign of disorder take a dose of

BEECHAM'S PILLS Sold everywhere in Canada In boxes, 25c., 50c.

EARLY CHERRY AND PEACH TREES BLOOM

UNUSUALLY EARLY HAPPENINGS IN ESSEX COUNTY—POTATOES FED TO COWS.

The following is a summary of the reports made by the Agricultural Representatives to the Ontario Department of Agriculture:

It is estimated that in some of the Lake Erie and West Midland counties from 15 to 30 per cent. of spring seeding has already been done, although even there, some farmers have put in little or nothing yet.

Essex and Middlesex claim that some early planting of potatoes already has been done.

Some early cherry and peach trees were reported to be in bloom in Essex by the middle of April, an unusually early occurrence. Welland fears loss to early cherries by recent severe weather. The general opinion, however, is that up to the time of reporting, fruit prospects generally were on the whole quite satisfactory.

The latest reports regarding fall wheat are most encouraging, as the crop has been gathering strength during the last few weeks.

Red clover is also looking better thon it promised in March, and alfalfa has a better appearance than clover.

Sweet clover will likely be more generally grown than in 1920, but it is doubtful whether many will raise it in such large quantities for seed, as prices have been discouraging. Farmers in Rainy River are selling seet clover seed locally, but can find no outside market for it. Grey, however, says that some farmers are ploughing up sweet clover fields for the sowing of rough grains.

Huron says that some flax growers are lessening their acreage of that crop fully one-half, owing to the poor prices for their product last year.

Hastings states that in that county large quantities of potatoes are being fed to cows. Potatoes are hard to sell anywhere. Prices range all the way from 0 to 90 cents a bag, in Middlesex to $2.00 a bag in Port Arthur district. The representative of the latter district says that some farmers seem to think that after all this will be a good season to plant, as so many will be afraid to go heavily into them again.

The Cattle Market.

Cattle are being marketed slowly at comparatively low prices.

Hogs are scarce, and are selling at from $12.00 to $13.00 a cwt. Brood sows, however, are in brisk demand, and so are little pigs, which are selling at from $6.00 to $8.00 each when about six weeks old.

A number of sheep were clipped a week or two ago—too early, in the opinion of some, as the cold weather following has been hard on the animals.

Brant says that a man has been doing the job at 25 cents a fleece for the members of a local sheep breeders' association. The Grey representative speaks of a farmer in that county whose eleven ewes bore twenty-four lambs.

More farm labourers than usual are said to be available, but experienced help is still scarce, especially among single men. Newly arrived immigrants with a knowledge of farming are much in demand.

NEWS FROM EAST EMILY

EAST EMILY, April 21. — The roads were very muddy and sloppy on Monday for the people of this district to get out to vote on the referendum, but, however, all the farmers interested managed to get there and take their wives and daughters.

Personals.

Mrs. Fairbairn of Lindsay, is visiting Mrs. Gabriel Switzer.

Miss Marjory Franks attended the motor show in Peterborough last Friday night.

Mrs. Ross Boate was in Peterborough on Saturday.

Mr. M. O'Connor was in Lakefield last Thursday on business.

Mr. Alcoin of Lindsay, occupied the pulpit in St. James' church on Sunday in the absence of the Rev. Mr. James.

Mr. Harry Deyell made a business trip to Millbrook last Friday.

Mr. and Mrs. Lloyd Boate were visitors to Peterborough on Monday last.

Mr. and Mrs. W. Purdy, of Lakefield, drove to East Emily on Monday to vote on the referendum.

Mr. M. Toomey of Peterborough, visited friends in East Emily last week.

Miss Lulu Carew and Miss Sadie Kerr attended the convention in Lindsay last Wednesday as delegates from the Epworth League.

Mr. Cecil and Harry Jackson attended the convention in Lindsay last Wednesday as delegates from the Bethel Sunday school.

PULP MILL PRACTICALLY ASSURED FOR HAILEYBURY

HAILEYBURY, April 21.—Business men in Haileybury express the opinion that the erection of a large pulp mill on the shore of Lake Timiskaming, at a point about two miles north of the town, is practically assured. It is stated that everything now seems to hinge upon the question of being given the advantage of a fixed assessment, not to exceed some $30,000 for the first ten or twelve years. The site chosen lies at the outlet of Dickson Creek, and is situation in the township of Bucke. The question of receiving the benefit of a fixed assessment is now before the Township Council. The question of securing certain rights from the Dominion Government as to use of the required water frontage has also to be arranged.

HAPPENINGS IN NORWOOD

NORWOOD, April 21.—Mr. Roy Tumulty, formerly of Norwood, was in town on Tuesday on his way to Belgrave.

Mr. Doune of Peterborough, was in town this week.

Mr. Kidd of Warsaw, was in the village on Monday.

Mr. C. W. Waters spent Monday in Toronto.

Mr. and Mrs. Weir returned home from Madoc on Wednesday.

Mr. Alf. Rogers was in Toronto on Monday.

Mr. Tedford, of Warsaw, was a guest on Monday at the home of his brother, Mr. Robt. Tedford.

Mr. Johnson of Havelock, was in town last week.

Breach of O.T.A.

On Tuesday Mr. John Clark, shoemaker, was fined $200 and costs for keeping liquor in a public building.

Mr. Coleman Elliott has been in Peterborough this week helping his mother to settle in her new home on Bethune street.

Mr. and Mrs. Geo. Salome spent the week-end in Toronto at the home of the latter's parents, Mr. and Mrs. Hiles.

Church Items.

The Ladies' Aid of the Presbyterian church held a special meeting on Tuesday afternoon at the home of Mrs. Wm. Cuthbertson.

The Sacrament of the Lord's Supper will be administered in the Methodist church on Sunday morning, May 1st.

Mr. Hugh Beckett moved this week into the house lately vacated by Mr. Wm. Ivey.

Mr. Hibbert will move into the cottage that Mr. Beckett has recently resided in, on Spring street.

Mrs. Drinkwater's father, Mr. Sargent, of Springbrook, is busily engaged improving her residence on Peterborough street.

Anzia Yezierska
Now writing for Goldwyn.

THE HOME CIRCLE

(By Edgr A. Guest.)
From the Cosmopolitan Magazine.

The great were once as you.
They whom men magnify today.
Once groped and blundered on life's way,
Were fearful of themselves, and thought
By magic was men's greatness wrought.
They feared to try what they could do;
Yet fame has crowned with her success
The selfsame gifts that you possess.

The great were once as you.
Dreaming the dreams you hold
Longing yet fearing to be bold,
Doubting that they themselves possessed
The strength and skill for every test
Uncertain of the truths they knew,
Not sure that they could stand to fate
With all the courage of the great.

Then came a day when they
Their first bold venture made,
Scorning to cry for aid,
They dared to stand the fight alone,
Took up the gauntlet life had thrown,
Charged full-front to the fray,
Mastered their fear of self, and then
Learned that our great men are but men.

Oh, Youth, go forth and do!
You, too, to fame may rise;
You can be strong and wise.
Stand up to life and play the man—
You can if you'll but think you can;
The great were once as you
You envy them their proud success?
'Twas won with gifts that you possess.

The following is taken from an essay of Dr. Frank Crane on the subject, "Dad"—one that is very dear to our heart. And the way he handles it shows that he "understands."

Dear Dad: I am writing this to you though you have been dead for thirty years.

From your seat in the Place Beyond I hope you can see these lines. I feel that I must say somethings to you, things I didn't know when I was a boy in your house, and things I was too stupid to say.

It's only now, after passing through the long, hard school of years, only now, when my own hair is gray, that I understand how you felt.

I must have been a bitter trial to you. I was such an ass. I believed my own petty widsom, and I know now how ridiculous it was, compared to that calm, ripe, wholesome wisdom of yours.

Most of all I want to confess my worst sin against you. It was the feeling I had that you "did not understand."

When I look back over it now, I know that you did understand. You understood me better than I did myself. Your wisdom flowed around mine like the ocean around an island.

And how patient you were with me. How full of long-suffering and kindness.

And how pathetic, it now comes home to me, were your efforts to get close to me, to win my confidence, to be my pal!

I wouldn't let you. I couldn't. What was it held me aloof? I don't know. But it is tragic—that wall that rises between a boy and his father, and their frantic attempts to see through it and climb over it.

Haven't you all heard men say in a boasting tone of voice, "Why I haven't had a vacation in ten years." Let me tell you right now that such insane adherence to work is nothing to boast about. Half of the men that make such a boast are loafing on the job constantly and for that reason they don't need to take any particular time for a vacation; the other half are on the verge of a vacation not to their liking and confined to about six feet of earth. There is something wrong with the organization of any business if its heads cannot take an occasional vacation.

Let us never forget that God made home among the first things that He created. Before commerce and trade, laws and statutes, thrones and altars, there were men and woman, fathers and mothers, brothers and sisters, lovers and friends, hearthstones and homes.

"The world is God's workshop; the raw materials are his; the ideals and patterns are his. The task is ours, to do with the brain he has given and the life he has created, some worthy helpful work for the services of man and the glory of God."

The time of the year approaches when duels are fought daily between the best neighbors over the question of gardens and chickens.

NOTHING NEW.

"You look like an idiot," thundered the digusted man to his swell son, just returned from college. "You grow more and more like a conceited, hare-brained, helpless idiot." Just then an acquaintance of the old gentleman entered the office and saw the youth. "Hello, Charlie, back, eh?" exclaimed the visitor. "You're lookin gmore and more like your father every year." "Yes," siad Charlie, "that's just that the governor's been telling me."

Enough meat and lard are held in cold storage warehouses in the United States to supply the American public for about 10 days.

In large cities in the United States, more than 90 per cent. of the commercial business is done by checks or drafts, less than 10 per cent. being done in cash.

As a result of the numerous holidays, the labor question among the Serbians is a real problem. One hundred holidays are celebrated in the Balkan kingdom every year.

An appropriation of $446,000 was made by the City Council of Detroit, Mich., for relief work by the Public Welfare Department among families of unemployed workmen.

The average price per head, all ages, of cattle on farms in the United States, other than milk cows was $35.92 in 1917, $44.22 in 1919 and $31.41 in 1921.

New Hair Growth After BALDNESS

On legal affidavit, John Hart Brittain, business man, certified to this: "My head at the top and back was absolutely bald. An expert said that he thought the hair roots were extinct, and there was no hope of my ever having a new hair growth.

"Yet now, at an age over 66, I have a luxuriant growth of soft, strong, lustrous hair! No trace of baldness. The pictures shown here are from my photographs."

After hair growth

INDIANS' SECRET OF HAIR GROWTH

Photo when bald.

Mr. Brittain certified further: "At a time when I had become discouraged at trying to grow my hair again, I came across, in my travels, a Cherokee Indian 'medicine man' who had an elixir that he asseverated would grow my hair. Although I had but little faith I gave it a trial. To my amazement a light fuzz soon appeared. It developed, day by day, into a healthy growth, and ere long my hair was as prolific as in my youthful days."

True Hair Grower at Last

"That I was astonished and happy is expressing my state of mind mildly. Obviously, the hair roots had not been dead, but were dormant in the scalp, awaiting the fertilizing potency of the then mysterious pomade. I negotiated for and came into possession of the principle for preparing this, now called KOTALKO, and later had the recipe put into practical form by a chemist. That my own hair growth was permanent has been amply proved."

KOTALKO

IS SOLD BY

Warne Drug Co.
Bond's Drug Store
C. M. Moncur

And by Druggists Everywhere

It has been proved in very many cases that hair roots did not die even when the hair fell out through dandruff, fever, *alopecia areata*, or certain other hair or scalp disorders.

PROOF BOX FREE KOTALKO contains GENUINE BEAR OIL and other potent ingredients. No alcohol, no shampoo; but a compound of wonderful efficacy. Safe and harmless, even for a child's scalp and hair. Positively KOTALKO is one delightfully reliable hair preparation that succeeds upon genuine merit. Buy a box of KOTALKO at the drug store. Or ask for Kotalko at the toilet goods or drug counter of any large department store. Remember the name. Accept nothing else as "just as good." Money back GUARANTEE. Or if you send 10 cents (silver or stamps) to pay part of mailing and advg. cost only, you will receive a PROOF BOX of Kotalko with BROCHURE, postpaid. We shall also be pleased to send you a big array of *voluntary testimonials from well known women*. Determine NOW to eliminate DANDRUFF, to treat BALDNESS, to STOP HAIR FROM FALLING. Get a box of KOTALKO, apply once or twice daily; watch in your mirror. For PROOF BOX send to

Kotalko is wonderful for women's hair

KOTAL COMPANY, Limited, 366-A Adelaide Street W., Toronto, Ont.

ASPIRIN

Only "Bayer" is Genuine

BAYER

Warning—Unless you see the name "Bayer" on package or on tablets you are not getting Aspirin at all. Take Aspirin only as told in the Bayer package for Colds, Headache, Neuralgia, Rheumatism, Earache, Toothache, Lumbago and for Pain. Then you will be following the directions and dosage worked out by physicians during twenty-one years and proved safe by millions. Handy tin boxes of twelve Bayer Tablets of Aspirin cost few cents. Druggists also sell larger packages. Made in Canada. Aspirin is the trade mark (registered in Canada) of Bayer manufacture of Monoaceticacidester of Salicylicacid.

Ford

SOLVING FARM PROBLEMS

We Are Receiving Another Carload of

FORDSON TRACTORS

which are being Delivered to Eagerly Waiting Customers.

FORDSON TRACTORS

are revolutionizing work on the Farm and solving many Farm problems—saving time, and cutting down heavy expenses by doing away with keeping a Barnful of Horses the year round.

"The Fordson will do the work that horses can do on the farm. It is not necessary for a farmer to have horses when he's got a Fordson.

"(Signed) David Eson,
"Rosthern, Sask."

Duffus Motor Sales

AUTO AND TRUCK DISTRIBUTORS

COR WATER AND CHARLOTTE STS : 'PHONE 1760

Read of It! Share In It! **Amazing Public Benefit** It Beggar's Description

A MERCHANDISE CRISIS

HERE IS WHERE WE BREAK THE BACK OF PRICES

Prices Literally Smashed

$15,000 Worth of Men's, Women's and Children's Footwear to be sacrificed at Far Below Actual Cost, in a Smashing 15 Days' Sale. Remember folks this is our Regular Stock of High Grade Shoes on Sale, not a pair of Bankrupt shoes bought for purpose.

SALE STARTS SATURDAY, APRIL 23

You have been hoping for lower prices on Shoes, but you never expected them to drop to these levels—Look over this list, then come in and see for yourselves—Don't buy Shoes at any price till you visit this sale. These are just samples of the bargains—Reductions like these all over the Store.

FARMERS! SPECIAL NOTICE!
— — HEAVY WINTER RUBBERS — — AT PRICES CUT IN TWO.
JUST THE THING FOR SPRING AND FALL WORK ON THE LAND.

Men's $5.00 5-Eyelet Red sole and heel	$2.95
Men's 3.75 Pure Gum 2-Buckle Rubbers	$2.50
Men's $8.00 Snag-proof 12-inch leather top, red sole	$4.75
Men's $3.50 Pure Gum Rubbers, 3-Eyelet	$2.25
Boys' $3.00 Pure Gum Rubbers, 3-Eyelet	$1.95
Boys' $3.25 Pure Gum Rubbers, 4-Eyelet	$2.10
Youths' 2.75 Snag Rubbers 5-inch leather top	$1.95

EXTRA SPECIAL!
Men's $8.00 Black Oxfords
$5.25

MEN'S $8.00 BROWN BOOTS
Welted soles. Good serviceable brown leather uppers. Wide and comfortable $4.95

Growing Girls' High Top Boots $3.95

Velvet and Poplin Pumps 99c

WOMEN'S $7.50 STREET BOOTS
Black kid leather with high top, Cuban heel and comfortable fitter $3.95

Ladies' Black Calf Oxfords, welt soles $4.95

Ladies' Patent Oxfords, good quality $4.95

50 pairs Ladies' Pumps, in calf or patent $2.00

Men's Solid Work Boots $2.95

Men's Kid, Blucher, Cushion-sole Boot $4.95

Ladies' Black Kid Walking Boot $4.95

Men's Brown Bal and Blucher Boots $3.95

MISSES' $5.00 SCHOOL BOOT
High top Boots. Made of good quality kid leather. Very serviceable and durable. Sizes 11 to 2 $2.95

Ladies' Gun Metal Oxfords $3.65

Ladies' Strap Slippers $2.95

Men's Brown Solid Leather Work Boot $4.75

Ladies' Brown Calf Oxfords, welt soles $4.95

(Sizes 1 to 5)
Boys' Solid Leather Boot $2.75

Youths' Sold Leather Boot $1.95

BOYS' $5.00 SOLID LEATHER SCHOOL BOOT
Made of heavy waterproof leather. Double soles throughout. No better shoes made for hard wear $2.75

Little Gents' Solid Boot $1.95

Ladies' Kid Bal. Welt Boot $6.95

Ladies' Gun-metal Calf Boot $3.95

Ladies' High Top Kid Welt Boots $3.95

Ladies' Kid High Heel Boots $3.95

Ladies' Kid Boots, low heels $4.95

High-grade Kid Boots $7.75

Patent and Calf Button Boots $3.95

Grey Top High-grade Boots $3.95

STEEL TRUNKS $8.95
CLUB BAGS $3.95

ROUTLY-BRAUND, Ltd.

Charlotte Street Opposite White House

PROGRAMME FOR THE PARK-TATTERSALL RECITAL TO-MORROW

The advance sale of tickets for the recital by Mrs. Dorothy Allan Park and Mr. Frank Tatersall in the G.W.V.A. hall on Friday night promises a large attendance. It is unnecessary to remind the people of Peterborough of the talents and outstanding abilities of these musicians' artistic sincerity and accomplishments deserve cordial encouragement and recognition from the public. The programme will be as follows, the vocal numbers being Mrs. Park's and the piano Mr. Tatersall's. The accompanist will be Miss Ida Sanderson:

Programme.

Part I.

Piano: (a) Polonaise, op 26, C Sharp Minor; (b) Berceuse; (c) Ballade, A. Flat—Chopin.

Vocal: (a) Voi che Sapete (Nozze de Figaro), Mozart; (b) Sognai (An Italian Reverie), Schira; (c) Robert! Toi Pui Jaime (Robert de Diable), Meyerbeer.

Piano: (a) Etude, E Major, op. 10, No. 3; (b) Nocturne, F. Sharp Major, op. 15, No. 2; (c) Scherzo, B Flat Minor—Chopin.

Vocal: (a) Down Vauxhall Way; (b) The Nightingales of Lincoln's Inn, (c) May-Day at Islington—Oliver. Sons of Old London.

Intermission.

Part II.

Vocal: The Cry of Rachael—Salter.

Piano: (a) On Wings of Song, Mendelssohn-Liszt; (b) Waltz Etude, Saint-Saens.

Vocal: (a) The Toby Jug (Old English), (Arundale; (b) The Last Rose of Summer (Irish), English; (c) The March of the Cameron Men (Scotch), Campbell.

Piano: (a) Etude, F Minor; (b) Rhapsody, No. 9 (Carnival de Pesth)—Liszt.

God Save the King.

MOTHERS, BE CAREFUL

Much of the trouble in weaning the baby is developed by the use of a cheap and unsanitary nipple. The NOBILITY nipple is sterilized and is sanitary, transparent and non-collapsible. It is put up in a separate box with a red band on each nipple. You will meet with the doctor's approval if baby uses NOBILITY nipple. t t s.

OUT OF WORK?

An Examiner Want "A" will help you to find a position most quickly.

METHODIST PASTORS ON THE MOVE; MANY TRANSFERS MADE

TORONTO, April 20.— Numerous transfers from one Methodist conference to another were made here by the Methodist general transfer committee.

Rev. S. D. Chown, general superintendent of the Methodist church in Canada, presided at the committee, and Rev. W. T. Neal was appointed secretary. Presidents of all the Methodist conferences were in attendance.

Following is a list of the transfers decided upon affecting London conference.

Interim transfers: Harry Royle, Newfoundland to London.

Transfer of supernumerary: Aquilla Lucas, New Brunswick to London.

Superannuated ministers: W. L. Rutledge, London to Hamilton.

Ministers in active work: Isaac Couch, Montreal to London; C. E. Cragg, Alberta to London.

W. F. Gaetz, Hamilton to London.

John Garbutt, Bay of Quinte to London.

H. A. Graham, London to Hamilton.

W. H. Graham, London to Toronto.

Stanley D. Hunt, London, to Alberta.

George A. King, London, to Hamilton.

J. F. Knight, London to Alberta.

J. W. Magwood, Toronto to London.

C. W. McKenzie, London to Toronto. (Indian Mission.)

E. A. Pearson, Hamilton to London.

R. G. Peever, London to Hamilton.

W. E. Pescott, London to Hamilton.

J. C. Reid, London to Montreal.

W. Sparling, Hamilton to London.

MANY PEOPLE INVITE APPENDICITIS ATTACK

Appendicitis is often due to infection from old, retained waste matter. Even though bowels move daily poisons may accumulate in the system for months. The intestinal antiseptic Adler-i-ka, acts on BOTH upper and lower bowel, removing ALL foul, decaying matter which might start infection. EXCELLENT for gas on the stomach or chronic constipation. Adler-i-ka removes matter which you never thought was in your system. ONE single dose will surprise you. McDermid & Jury and E. L. Payne, druggists.

CONTRACTS OF $273,137 LET

(Continued from Page)

half of one per cent increase in U.S. exchange over 13 per cent.

William Hamilton Company, 900 R.P.M., $10,900; 12,000 R.P.M., $11,400.

Pipe Lines.

Tenders received for laying the pipe lines were:

Yates Construction Company, $60,617.

McAuslin and Anderson, $33,995.

Atlas Construction Company, $48,900.

J. A. Grant and Company, $39,250.

Archambault and Leclair Ltd., $42,000.

Russell Construction Company, $33,433.

Several companies tendered on several parts of the work in one sum as follows:

W. M. Sutherland Company, filter plant and reservoir, $197,365, plus price of Jewel filter equipment, plus 7 per cent.

R. T. Smith Construction Company for entire work, $330,334, plus U.S. exchange on $50,000.

Two tenders were received for filter equipment, one from the Roberts Filter Mfg. Company, Darby, Penn., $82,000, plus exchange on U.S. funds and one from the New York Jewel Filtration Company, Montreal branch, $72,065, plus sales tax and U. S. exchange on $50,000.

BANK CLEARINGS FOR THE WEEK

Clearings for the week ending 21st April, 1921—$923,863.

Same week last month—$826,970.

Same week last year—$1,085,580.

Same week two years ago—$661,949.

NOW IN FULL SWING

CHI-NAEML DEMONSTRATION

For Balance of This Week

A Gift to Gain your *Good Will*

We find the most convincing evidence of Chi-Namel brilliance, economy, durability and easy application is ONE TRIAL OF CHI-NAMEL IN A HOME. All we ask though is a FAIR TRIAL OF CHI-NAMEL WITH A NEW 25 CENT BRUSH.

This FREE Coupon

entitles bearer to one 35c Can of Chi-Namel FREE at our store upon purchase of a 25c Varnish Brush to insure a fair trial or will be accepted as 35c upon purchases of larger cans of Chi-Namel Products.

Name

Address

Chi-Namel Demonstration

A Chi-Namel Demonstrator will be present on dates given below to subject CHI-NAMEL to various endurance tests in hot water, with hammer blows, etc., and to give valuable suggestions for finishing old or new, hard or soft wood floors, furniture, woodwork, doors, walls, ceilings, radiators, stove pipes, porch furniture, screens, autos, motor and bicycles, etc., with Chi-Namel High Quality Enamels, Paints and Varnishes. Chi-Namel Products are Self-Leveling, hence can be applied by amateurs without laps or brush marks.

For FRIDAY and SATURDAY Only

We cordially invite you to this Demonstration

Peterboro Hardware Co., Limited

Ladies' Suits Coats and Skirts

——Custom-made and Tailor-made to your own individual order and taste.

——Book your Orders Early to be ready for May Delivery. Prices have been Reduced as follows:

$85.00 SUITS — NOW ONLY	$65.00
$75.00 SUITS — NOW ONLY	$55.00

——Select assortment of Ladies' Fashionable Materials, in Blues, Blacks, and Greys, Serges, Gabardines, and other fabrics, with handsome Linings and Trimmings. Your own Cloth made up to order when desired.

ROGOW BROS.

LADIES' COSTUME TAILORS

COR. BROCK AND GEORGE STS. : 'PHONE 1022

——Open Evenings——

Smoke

T&B

For enjoyment, fill your pipe with T & B

DO YOU WANT MOVING PICTURES MADE-IN-CANADA SHOWN AT *YOUR* THEATRE

Here is your opportunity to Help Canada and Help Yourself.

For further information see Mr. Tebbutt, Empress Hotel. By appointment Phone 121

PETERBOROUGH YOUNG MEN'S

TAILORING

Orders for Custom-made Suits for Young Men and Women—Hand-Tailored and to Fit. Smart, New Summer Styles, Fabrics, and Trimmings. See my Window.

Young Men's Suits $30.00 up

Handsomely Tailored to your own Measure and Guaranteed. Choice Stock of Summer Suitings, Cloths and Materials. Your own Cloth made up to order, if desired.

VERY MODERATE PRICES.

Nathan Gernstein

Ladies' and Gents' Tailor, Next to Adamson & Dobbin, 173 1-2 Simcoe Street.

3d-96

Phone 566 Driscoll Terrace, Off Hunter Street

EAST CITY GARAGE

Under New Management—CLAUDE L. ENSOR.

Specialist in
LIGHTING, STARTING, IGNITION
DELCO AUTO LITE REMY

Completely Equipped with Special Testing Apparatus

FINANCIAL AND MARKETS

WALL STREET.

NEW YORK, April 21 (Canadian Press). — Delaware, Lackawanna, and Western extended its gain to 14 points during the morning, and Kansas City Southern also strengthened, but the rails group showed little support. Steels and equipments also lacked recuperative power, and food shares were heavy, especially Jewel Tea Preferred and Food Products.

Oils continued to feature the constructive side of the market, notably the low-priced issues, such as Cosden, Union and White, as well as Phillips Petroleum, which rose one to three points.

Miscellaneous issues, including American Ice, National Biscuit, and Adams Express, also gained one to three points.

Call money on the exchange again opened at 6 1-2 per cent., although lending at 6 per cent. in outside markets.

The strength of Studebaker and the weakness of steels, food shares and high priced oils, unsettled the list in the more lively dealings of the final hour. The closing was heavy.

FOREIGN EXCHANGE.

NEW YORK, April 21 (Canadian Press).—Sterling exchange steady. Sterling demand 392 3-8, cables 393-1-8; Canadian dollar 11 1-16 per cent. discount.

LIVESTOCK MARKET.

TORONTO, April 21.—(Canadian Press).—Cattle receipts 436, trade brisk. Quotations:

Heavy beef steers, $9.50 to $10.50; butcher steers, choice, $9.00 to $10.25; medium, $7.00 to $8.00; butcher heifers, choice, $9.00 to $10.00; butcher cows, choice, $7.50 to $8.70; medium, $5.00 to $7.00; calves, choice, $12.00 to $14.00; lambs, none; hogs, selects, $12.00 to $12.25.

CHICAGO GRAIN.

CHICAGO, April 21 (Canadian Press).—Toward the last the market advanced owing more or less to the signs of export business. The close was firm, 3-4 to 2 net higher, with May 122 1-4 to 122 1-2 and July 106 1-4 to 106 1-2.

It was said the offerings of corn had slightly increased from Indiana and Illinois. The corn close was unsettled at the same as yesterday's finish to 1-2 lower, with July 61 7-8.

TORONTO.

TORONTO, April 21.—(Canadian Press).—An eight point over-night advance in Riordon was the outstanding feature of the morning session on the Toronto Stock Exchange. On sales of 475 shares the price was boosted 3½ points higher, until 45 was reached. From there the stock slid off to 39 and closed at noon with 41 quoted. This represents a net recovery of 7½ points from yesterday's extreme low.

Canada S. S. Preferred also showed a revival from yesterday, with a net gain of three points resulting from rather light trading. Brazilian was a weak feature, however, selling down to 29¼, a loss of 1¼ points from yesterday's close. Toronto Railway was in demand, and dealings in hundred shares boosted the price one point. Outside of the four issues above mentioned, there was very little of interest transpired this morning on the local exchange.

MONTREAL.

MONTREAL, April 21.—(Canadian Press).—The market was fairly active all morning. Riordon did not live up to expectations, but sagged four points and closed at 41. Abitibi advanced half a point before the closing, while Atlantic Sugar was also stronger, closing at 29 1-8. Brazilian, however, was weaker and closed at 29¼, but Brompton went up another ¼ to 33 1-4. Laurentide lost fractionally and closed at 89 1-4. National Breweries was particularly strong, advancing to 42½, at which figure it closed. Spanish River was stronger at 71, and Wayagamack did not change.

John Bowers in Goldwyn Pictures

SPRING FISHING.

The season for speckled trout fishing opens on May 1st. In the Algonquin Park region owing to what promises to be an early spring the ice should be out of the lakes by the end of April, and anglers should make their reservations at the "Highland Inn" to be assured of accommodation. During the month of aMy good fishing is found in this territory, the principal species being speckled, lake and salmon trout. Ask G. T. R. agents for particulars or write to N. T. Clarke, manager, Highland Inn, Algonquin Park Statoin, Ontario. 3d 4 12 21

OCEAN LINER DISABLED RETURNS TO SOUTHAMPTON

SOUTHAMPTON, England,—April 21.—(Canadian Press)—The Red Star liner, Finland, which put back to this port after breaking her crankshaft Sunday when 600 miles off the French coast, returned here to-day. The vessel, which sailed April 15 for New York, expects to make repairs and resume the voyage Sunday

First class passengers on the Finland, who have pressing business in the United States, however, will sail Saturday on the Aquitania.

SINN FEIN M.P. SENTENCED TO SIX MONTHS' HARD LABOR

CORK, Ireland, April 21 — Jean Hayes, Sinn Fein member of the British House of Commons, who was arrested here Monday when policemen suddenly invaded the monthly meeting of the Managing Committee of the Cork Lunatic Asylum, was yesterday sentenced to six months in prison at hard labor by a military court He was convicted of giving a false name and consorting with rebels.

REMOVAL NOTICE.

F. Hamilton, Carter, has Removed from 98 Stewart Street to 257 Wolfe Street. 'Phone 1731J. 6d-99

GUN CLUB NOTICE.

The first regular shoot of the Gun Club will be held on Friday April 29th. There will be no shoot this week.

EARLY COPY

Be Sure and Get Your Advertising Copy into the hands of the Printer Early each day.

Co-operation is the Policy.

MUCH DAMAGE DONE TO GRAPE CROPS

That in Chatauqua-Erie Belt Said to Be a Total Loss.

HAMILTON, April 21.—This season's grape crop in the Chautauqua-Erie belt is practically a total loss, according to an announcement issued by the National Grape Growers' Association, and read at a conference in St. Catharines between members of the Niagara Grape Growers, Ltd., and the provisional directors of the Niagara District Fruit Growers' Association. On the Canadian side half the grape crop is lost east of Beamsville owing to the changeable weather of late and in some parts of the Niagara Peninsula the crop is a total loss. Sour cherries were reported to be a total loss. Pears are badly damaged, peaches are in fair condition and apples are not injured.

ORDERED TO REDUCE PRICES OF FOOD

French Under-Secretary Issues Instructions to Delecatessen Dealers.

PARIS, April 21.—Andre Paisant, Under Secretary for Food, to-day summoned the officers of the Delicatessen Dealers' Association and told them they must reduce prices in accordance with the wholesale market. He also asked the restaurant proprietors to attend a conference Saturday to discuss reductions in prices.

Meantime the police and Government officials are filing scores of charges against butchers, whom the newspapers assert are paying little attention to the Government's order to reduce prices, some of them openly defying the order and others changing the grading of meats.

JOHN P. CUDAHY ENDS HIS OWN CAREER

Kansas City Packer Shoots Himself in His Los Angeles Residence.

LOS ANGELES, April 21.—John J. (Jack) Cudahy, member of the Kansas City family of packers, was found dead here in his residence in the Hollywood section of Los Angeles. The police said Cudahy apparently had killed himself by placing the muzzle of a shotgun in his mouth and pulling the trigger with his toes.

There was some delay in establishing the identity of Cudahy owing to the effect of the gunshot wound, the police said. The officers and servants at the residence finally made the definite announcement that the dead man was the well-known Jack Cudahy and that he had killed himself. The dead man, who was 43 years old, and his wife and children had lived in Pasadena and Los Angeles for several years.

PROVINCIAL W.M.S.

The seventh annual meeting of the Ontario Provincal W. M. S. will be held in St. Paul's Presbyterian church, on April 26, 27 and 28. Two sessions will be held daily, at two o'clock and seven-thirty o'clock. Interestin gaddresses will be given by speakers from a distance and the public are cordially invited to attend. On Tuesday evening at six o'clock the vsiting delegtes will be entertained in the G. W. V. A. Hall. 1d94

STOP SALE OF BOOK AS TOO FLIPPANT ABOUT MRS. EDDY

SHE IS CALLED 'THRICE MARRIED FEMALE TRISMEGISTUS' IN HISTORY OF LITERATURE

NEW YORK, April 21.—Because Albert F. Gilmore, in charge of the Christian Science Committee on Publication for the State of New York, objected to an article, "Science and Health," in the fourth and last volume of "The Cambridge History of American Literature," G. P. Putnam's Sons have stopped the sale of the volume, discontinued the publication of any more copies, and will recall all the volumes so far on the market. The volume was issued just a month ago.

The offending article was written by Dr. Woodbridge Riley, professor of philosophy in Vassar College, Poughkeepsie, N.Y., and he is exceedingly angry at the treatment he has received. The most offending part was where Mrs. Eddy is called "the thrice-married female Trismegistus."

Major George Haven Putnam and Irving Putnam, who are brothers, have arranged to have Dr. Riley's article eliminated at once and to have the Rev. Dr. Lyman P. Powell, President of Hobart College, N.Y., write a substitute article.

Irving Putnam said last evening that it would cost his firm "a great deal" to suppress the volume and issue another, and that between 1,500 and 2,000 books had already gone out. He said it was the first time that any book issued by Putnam's Sons had ever been recalled or suppressed. He characterized Dr. Riley's article as "outrageous." He had not read it until his attention was called ot it by Mr. Gilmore, as that, he said, was the task of his editors.

HOLDING OLD MACHINERY

Many farmers in the United States are deciding to repair farm machinery because machinery prices are still very high as compared with reduced prices of farm crops, says Hoard's Dairyman.

Mabel Julienne Scott in Goldwyn Pictures

GOSPEL HALL NOTES.

Arrangements have been made for Mr. Alex. B. Miller, B.D., Ph.D., formerly Dean of Oskaloosa College, Iowa, to hold a series of studies in the Epistle of Hebrews, at Gospel Hall, commencing next Sunday evening. Mr. Miller is a young Scotchman of international reputation, some of his special writings include "Faith and Works," "The New Birth," "Why Did God Become Man," "What is God's Path for His People," "Christianity and Publicity." He also edited "The Collegian," and has in manuscript ready for publication an exposition of Hebrews five and six, and the Church of God, its ministry and rule. It will be a great feast of sound ministry. All should set aside next week for this service. 2d-05-1032

GARRISON FINISH WINS FOR DODGERS

Meusel Scores Third Home Run in Successive Games.

PHILADELPHIA, April 21. — Konetchy's single, which took a freak bound over J. Miller's shoulder with two out in the ninth inning, scored two runs for Brooklyn and won a pitchers' battle between George Smith and Sherrod Smith, score 4 to 2. Muesel's third home run in three consecutive games came in the first inning with Rawlings on base, giving Philadelphia its two runs.

Alice Duer Miller
Now writing for Goldwyn Pictures

ROYALTY PRESENT AT FINAL GAME

Of English Football Association Cup.

LONDON, April 21.—(Canadian Press).—In the presence of a representative of the Royal Family, Prince Albert, King George's second son, and probably a record breaking crowd of Tottenham Hotspurs and Wolverhampton Wanderers will meet on April 23 at Stamford bridge grounds in the final game for the Football Association cup, the prize competed for every year by English league soccer teams. The high water mark of attendance at English games that must be beaten is held by the cup tie at the Crystal Palace in 1913 when Aston Villa defeated Sunderland before 120,128 people. Tottenhom Hotspur have figured in the historic contest on a previous occasion, when they defeated Sheffield United in 1900. The Wolves have got into the final round for the cup four times before and have won twice. The cup games were begun in 1871. The teams will probably be:—

Tottenham Hotspur — Hunter, goal; Clay and McDonald, backs; Smith, Walters, and Grimsdell, half-backs; Banks, Seed, Cantrell, Bliss and Dimmock, forwards.

Wolverhampton Wanderers — George, goal; Baugh and Woodward, backs, Gregory, Hodnett, and Riley, half-backs; Lea, Burrill, Edmonds, Potts, and Brooks, forwards.

Leatrice Joy
in Goldwyn Pictures

Of Course You Love Clothes of Fresh, Spotless Delicacy

—and it is so easy to have them, too! Very few realize that a gown doesn't have to be new to *look* new. For with our up-to-date methods of cleaning and dyeing, we transform old clothes—"cast offs"—into smart, fresh-looking NEW Clothes.

Our Plant is also equipped with up-to-date Steam Pressing Machines, which thoroughly removes all odor from Garment and restores it to its original well tailored shape.

177-179 Charlotte St.

Parkers PETERBORO

Cleaners and Dyers
Phone 250

SALES CONVENTION AT GREENE'S STORE

Mr. Wagner, general supervisor, with Messrs. McKay, Robertson and Hanley, representatives of the Edison Company, of Toronto, held a sales convention of the Edison dealers in this district yesterday at the J. M. Greene Music Company store. As this local company covers the entire district, representatives from the Belleville, Lindsay and Peterboro stores of the Greene Music Company, composed the gathering. very interesting discussion of methods of salesmanship and advertising took place. These sales conferences are being held in only four places in Ontario, in Ottawa last week, in Peterborough yesterday, and next week in London and Guelph.

SELLING SECRETS.

It is not always the man who can buy in the cheapest markets and sell at less than his rivals who builds up the best or biggest business.

A study of the fads and foibles of the individual and the crowd; the weaknesses, habits, moods, and vanity of shoppers; the weather; and the locality of a shop will bring greater business and profit.

The man with a shop on the shady side of the street, for instance, gets the greater part of the pedestrian business. In the summer the shopper seeks his pavement in order to escape from the glare of the sun, while in the winter the shade prevents thawing after a snowfall, and is less slushy. It is the dry side.

Again, lights are an attraction to shoppers. Thoroughfares illuminated by the windows of the brightly-lit shops always draw the crowd.

In Human Nature in Business, the author, Fred C. Kelly, tells of a leading retail florist who amassed a big fortune by utilising a little phase of everyday human nature. He charged 30 per cent. more for his flowers than any of his competitors, and his place became known as the highest-priced establishment in the town. So long as human vanity is what it is, a great many persons will derive pleasure from showing their ability to have nothing but the most costly.

Special bargains always attract, and if the shopkeeper cannot make customers buy other goods at the same time with a tempting and attractive display, he doesn't know hsi business.

Smrt salesmanship naturally counts for a great deal. The assistant behind the counter who can please without pestering is a treasure. He (or she) studies every customer who comes into the shop, and no matter whether he requires a cheap or expensive article, he gets the same attention and consideration.

The wise shopkeeper, too, chooses assistants with agreeable voices as well as pleasant manners; while the value of courtesy cannot be overestimated.

Thousands of articles are sold because they appeal to one or more of the five senses rather than to one's reason.

Women especially are attracted through their senses. They buy a fabric because it looks pretty or feels god. A man is more likely to consider such advantages as cheapness or durability.

WESTERN CROPS

According to figures compiled by the Grain Exchange News, the acreage prepared for seeding in the three prairie provinces for 1921 totals 12, 785,750, as compared with an acreage for 1920 of 11,649,744, an increase for this year of 1,136,006 acres. This is distributed thus: Manitoba, new breaking, 188,200; summer fallow, 1,410,000; fall plowing, 2,730,730; total, 4,328,200; Saskatchewan, new breaking, 549,837; summer fallow, 3,075,751; fall plowing, 748,085; Alberta, new breaking, 485,852; summer fallow, 1,833,700; fall plowing, 1,764,325.

Italy is importing American-made spaghetti.

The Subscription Rate of

The Daily Examiner

(BY MAIL)

Is $4.80 Per Annum

Delivered to Subscribers on Rural Routes and at all Points outside the City.

DELIVERY BY CARRIER IN THE CITY

BY THE WEEK	.15
MONTHLY	.50
QUARTERLY	$1.50
YEARLY	6.00

A Subscription to a Daily Paper is the Cheapest and Best Investment you can make of any Article going into your home.

THE EXAMINER, Peterboro'

A PRESENTATION.

Before leaving to take up his new duties in the Toronto office of the Canadian Packing Company, Bert Everett, who has been connected with the company for some years, was presented with a handsome set of silverware by the employees of the company. Gordon Matthews, manager of the Peterborough factory, made the presentation and referred warmly to Mr. Everett's ability and service to the company during his identification with the office staff. Mr. Everett made a suitable acknowledgment of the handsome expression of the respect and confidence of the office and factory staffs.

FIRST CHEESE FACTORY IN WISCONSIN

In 1864 Chester Hazen of Springvale erected the first cheese factory in Wisconsin. At one time it received the milk of 1,000 cows, which, in that day, made it the largest factory in the State. Soon thereafter smaller factories sprang up to divide the patronage.

OUR CANNED FRUITS

are always a treat. They are far superior to ordinary goods of this kind. For they are Canned where they Grow and when perfectly ripe. The best of Cane Sugar only is used in preserving them. The result is Fruit with all the Natural Flavour.

Try a Can of your favourite, and you'll like it better than ever.

BERT HEARD, Grocer.

239 GEORGE STREET

'Phone 687

This Is An Advertisement

— o —

This advertisement is not long, therefore you will soon come to the point. The idea is to Advertise Advertising.

Advertising makes good reading from the standpoint of news, thrift, and education, and helps to keep you up with the world's progress.

Advertising helps you to save, protects you from fraud, and is a guide post to discrimination.

The wise man uses Advertising space

And reads Advertising.

The Examiner is the best Advertising medium in Central Ontario.

It is useless to have a good proposition unless you let the people know about it.

To do this is our motto—make it yours.

MILLIONS IN PROFITS

are being paid to the shareholders of Northern Ontario's Gold Mines.

Are you getting your share?

The experience gained in fifteen years of active connection with these mines will help you to participate in these splendid profits.

Complete information on Request

HOMER L. GIBSON & CO.

703-4-5 Bank of Hamilton Bldg.
TORONTO

1-21

CALEDONIAN WHIST DRIVE A SUCCESS

MRS. ROBERT VEITCH WON THE QUILT BUT WAS SOLD AGAIN ON BEHALF OF PIPE BAND.

The Caledonian Club Ladies' Auxiliary held their first whist drive last night in the Woodmen of the World Hall. A large number of Scots people participated in the game and produced some very high scores.

Mrs. A. Duthie won the ladies' prize with the high score of 89, and Miss Jean Paterson received the "booby" prize. Mr. Alex. Morris won the gentleman's prize with the high score of 90 and Mr. Neil Hurry was presented with the "booby" prize for the total 62.

Excellent refreshments were provided by the Ladies Auxiliary. During the evening the company enjoyed themselves singing some of the old favorite songs.

The result of the drawing for the handsome quilt was the main attraction, and when the little girl picked out the number it turned out to be Mrs. Robert Veitch, who accepted the gift, but immediately authorized the chairman to auction it on behalf of the Caledonian Pipe Band. After a very interesting competition in bidding, the quilt was sold to a young man for a magnificent sum.

THE GREAT EMANCIPATION.

Lord, give me a glad, glad song to sing,
And let me soar and soar
On eagle's wings and song of lark
May I my soul outpour;
I want to sing, "I'm free, I'm free,
From all earth's chains which bind,"
And with a glad exultant cry,
To leave them all behind.

Then I will circle round the earth,
Far from its greed and grime,
And breathe the pure and upper air,
entrancingly sublime.
I'll seek a place on craggy heights,
Where I may hie to rest,
To gather up my latent powers,
And brood upon the best.

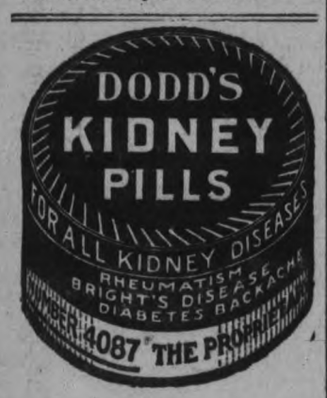

VALUE OF SENSE OF HUMOUR

(By F. M. DELA FOSSE)

Some seventy or eighty years ago, a writer (I think it was Leigh Hunt) wrote an article entitled "Is There a Perception of Humour in the Almighty?" I remember coming upon it one day in a friend's library, and being considerably startled at the title. But the article itself was innocuous and, indeed, reverent, for it simply suggested that nothing tending towards levity could possibly have an abiding place in the mind of the Creator.

A learned German professor once defined Humour as the "Revelation or perception of the surprising or the incongruous in cases or under circumstances where the mind perceives a parallel or concurrent ideal or possible expectedness or congruity, generally of a spiritual nature." This is not quite so mystifying as it sounds, and if one reads it through carefully four or five times the conclusion will be arrived at that the learned gentleman was right, and that he offers a really substantial theory of Humour. For example: On April Fools' Day it would be quite within the bounds of possibility to see a pompous, self-satisfied gentleman walking down the street with a label affixed to his coat-tail bearing the legend, "Kick me." Most of those who saw it would smile because they would note the incongruity between the written request and the self-importance of its bearer. But the same legend attached to the rags of a helpless cripple would only provoke disgust and wrath in the mind of the reader.

Let us consider another case. Some few years ago a man was recounting to me the unsavoury particulars of a case where an acquaintance of his had run off with another man's wife. It was a distinctly sad recital, but he gave a touch of comedy to it by winding up with the emphatic remark, "Well, sir, I tell yer, the hull thing's downright scanderlus—in fact, blamed if it ain't perfectly redickerlus!"

If the number of books of alleged humour which have been published may be taken as any criterion, it is not hard to believe that those who can enjoy a joke far outnumber those who are capable of making them. I think that most of us will agree, who have attempted to wade through a whole volume of so-called humour, that a great part of it is of a very unsatisfying character. I don't care who the author may be, whether it is Mark Twain or Artemus Ward or Stephen Leacock, or, going to a much higher level, Addison himself, we may read chapter after chapter with a distinct feeling of boredom.

When we go back to the days of the wits, to Sydney Smith, to the joint authors of "Rejected Addresses," to Sheridan, Theodore Hook, or any others of that frolicsome galaxy of genius, we are confronted with the same feeling of insufficiency. Their jokes don't always run true. I think it is only when we turn to the bright world about us and come in contact with our fellow-men that we attain to a full conception of what real humour means.

I am thankful to confess that I belong to the vast army of those who appreciate the fact that there is much that is entertaining and humorous in the world. There are many, and one cannot help feeling sorry for them, who have little or no perception of such things, just as there are many who have no sense of sight or of smell. But sightless people are proverbially cheerful, and, speaking for those who cannot smell, it may be stated authoritatively that they bear their deprivation with a certain measure of becoming thankfulness. But the man who cannot see a joke seems to have no cheerfulness in his composition. He is all gloom.

One of my earlier recollections of a good laugh, one that doubled me up and caused the tears to stream down my cheeks, centres, oddly enough, on a frog-pond. It is strange how, when we attempt to look through the lengthening corridors of the past, queer little happenings show up so clearly whilst matters of far greater moment remain in the shadows. This is a case in point. I had been told that frogs' legs, fried, made a most appetising dish, and that the best way to catch a bull-frog was to tickle its nose with a piece of red rag tied to a fish-line. There was a lovely batrachian paradise close to our house in the shape of a small pool covered with lilies and other vegetation. Thither I sallied one fine morning, and, arriving at the footbridge spanning the pool, proceeded to follow the instructions that had been given me. I caught sight of a little green frog seated placidly on a large lily leaf, and immediately opposite him a full-sized bull-frog squatted on a piece of driftwood. They seemed to be thoroughly enjoying the morning air. I dowered my line exactly between the two frogs, and a most surprising thing happened. No sooner did the rag come within the scope of their vision than both made a jump for it, and the little frog jumped right into the big frog's mouth. Possibly this was one of those cases where one needed to actually witness the occurrence to see the full humour of it. To me it was indescribably funny. But there was not much fun in it for the little frog. The bull-rog had him tight in his maw, and the demoniacal glare in his eyes showed very plainly that he intended to hang on to him. After a struggle of a second or two they disappeared from view, but the tell-tale bubbles that sprang now and again to the surface evinced clearly that there was a real tragedy being enacted one or two feet under water.

Even in libraries humorous things will happen. I remember some four or five years ago being at my desk when a young girl of some nine or ten years of age walked in. She told me, without circumlocution, and in a somewhat pert manner, that her mother wanted a book. "Well," I replied, somewhat nettled at her tone, "if your mother wants a book she is perfectly at liberty to come and get one." Then the tears came into the child's eyes. She answered, "My mother's ill in bed." "Ah," I said, "that's a different matter altogether; we must see if we can help her. By the bye," I asked, "does your mother happen to have read 'Freckles'?" "I wish you to understand, mister," the child snapped out in a blaze of fury, "that my mother has no freckles at all."

The world is not such a dull, dismal place if we can only make up our minds to keep out of the shadows and revel in the sunshine. Providence has furnished many ways of lighting up the human heart. One of these is the ability to provide humour, another is the power to appreciate it. We do not need to entirely agree with Gay in the words of his epitaph:

"Life's a jest and all things show it;
I thought so once, but now I know it."

But we can, amid all the serious business of life, discover humour almost anywhere; in the tumult of a great city, in the seclusion of the countryside, in the society of one's friends. It is one of the things that add zest to existence, and its value is priceless.

F. M. D.

NEW AUTOMOBILE LANDS IN A DITCH

PORT HOPE, April 21.— Just west of Canton, early Tuesday morning, a new car came to grief. No information as to how the accident occurred is at hand but from marks on the road it is thought the car was travelling at a high rate of speed One of the tires was found on the side of the road and the marks were quite plain where the car had travelled for some distance after losing the tire. Mr. Peters, who resides near where the mix-up occurred, came to the assistance of the motorist and drew the auto out of the ditch, but it was so badly damaged hat it could not go under its own power. The automobile isowned in Cobourg and Chief Colwill has secured the number.

SALTS IN HOT WATER CLEARS PIMPLY SKIN

Says we must make kidneys clean the blood and pimples disappear.

Pimples, sores and boils usually result from toxins, poisons and impurities which are generally in the bowels and then absorbed into the blood through the very ducts which should absorb only nourishment to sustain the body.

It is the function of the kidneys to filter impurities from the blood and cast them out in the form of urine, but in many instances the bowels create more toxins and impurities than the kidneys can eliminate, then the blood uses the skin pores as the next best means of getting rid of these impurities which often break out all over the skin in the form of pimples.

The surest way to clear the skin of these eruptions, says a noted authority, is to get from any pharmacy about four ounces of Jad Salts and take a tablespoonful in a glass of hot water each morning before breakfast for one week. This will prevent the formation of toxins in the bowels. It also stimulates the kidneys to normal activity, thus coaxing them to filter the blood of impurities ad clearing the skin of pimples.

Jad Salts is inexpensive, harmless and is made from the acid of grapes and lemon juice, combined with lithia. Here you have a pleasant, effervescent drink which usually makes pimples disappear; cleanses the blood and is excellent for the kidneys as well.

Voice Of The People

This column is reserved for brief letters, the Editor having the right to condense or make excerpts from those too long for insertion. All letters must be accompanied by the name as well as the address of the writer for publication. They should be written on one side of the paper and addressed to "The Voice of the People." The Examiner is not responsible for opinions expressed by the writers, and does not guarantee the return of unused manuscripts.

158 Gloucester Street,
Ottawa, April 19, 1921.

Editor Peterborough Examiner:

Dear Sir: My attention has been caled to a letter published in your paper of the 13th inst., signed by one J. T. Foley. Mr. Foley has not given us his address, ut I notice that his name and initials are the same as the R. C. priest who edits the "Catholic Record," the Roman Catholic newspaper published at London, Ont.

If Mr. Foley will take the trouble to investigate, he will find that my statement re the non-English speaking population of Quebe is correct. Ontario is an English province and his remarks about the number of Quebec members who can speak English are not at all relevant.

Mr. Foley in the approved R. C. manner brings in the "No Popery" cry again, but even such cleverness as Mr. Foley displays will not any longer fool a public that reads the newspapers of his church. It is plain to be seen that the one organization profession religion, that is Political first and Religious next, is the Roman Catholic Church.

The school question is a matter upon which Mr. Foley may differ with me, but when he says the Roman Catholics of that Province have too much sense to translate our public school text books into French and use them in their schools because in our books "Britain and the Empire are idolized while our own Canada is placed in the background as an inferior colony unable to take care of herself," surely he betrays not only animus, but complete contempt for our intelligence.

Just before the war there was being used in Quebec Roman Catholic Schools a text book, "40th edition approved by the Council of Public Instruction the 15th of May, 1912." In Chapter VI of this entitled "Geographic Description of the Present Possessions of the English in America," we find it stated that Quebec i sthe capital of Canada. Toronto is referred to under its old name of York, Winnipeg does not get any mention at all, even as Fort Garry. Manitoba, Saskatchewan, Alberta and British Columbia are regions apparently unknown to the Quebec School Council of Public Instruction under those names. They are all comprised under the designation of "New Caledonia, a wild region which is of no importance except for its furs, and whose coast is divided into New Cornwall and New Hanover."

Could Canada be placed more in the background than by this ridiculous reversion to the days just after the conquest For all I know the same misinformation is still being taught to the unfortunate Separate School children in other parts of Canada.

I do not take second place to Mr. Foley in my pride of being a Canadian, but I am at the same time just as proud that I am a citizen of the great British Empire. It is not at all humiliating to loyal Britishers in Canada to appeal when necessary to the highest Court in the Empire. The wisdom of having such a court was demonstrated in the decision handed down recently, in which the Church of Rome in Canada has been taught the lesson that in the future her "Church Annulments" cannot be approved b ythe courts of the country.

He charges me with adroitly dodging the "Divorce Question." Once again our friend Foley is wrong. We do not admit that his church has a monopoly of the morality of the Dominion, and as considerable time would be required to cover that question, I have arranged to return to Peterborough later on, and fully discuss this matter. I can assure Mr. Foley that I will do so in such a manner that even such an unbiased critic as he undoubtedly is, will be convinced.

I also notice that he objects to the so-called "Self-Determination for Ireland League," being called "Disloyal." I do know that the organization is loyal to the Roman Catholic Church and her aims, but I must confess that such a policy would lead to the destruction of the British Empire and as such I do call it disloyal even though Mr. Foley may not be able to draw much comfort from such facts.

Thanking you in advance, Mr. Editor, for the space necessary to reply to Mr. Foley. Sincerely yours,
M. J. O'BRIEN.

AN IDEAL REMEDY FOR SPRING ILLS

Weak, Run Down People Should Try Dr. Williams' Pink Pills.

Do you find it hard these spring days to apply yourself to your work? Do you feel tired, without ambition or energy? These are the symptoms of a condition which our grandparents used to meet each spring with a medical tonic, and medical practice to-day supports their wisdom. During the winter months the blood frequently becomes weak and thin, especially in those whose work keeps them indoors most of the time

Weak blood frequently causes indigestion, lack of appetite, sleeplessness, and a constantly tired feeling. Sometimes there are headaches or a feeling of nervousness, or there may be unsightly pimples or blotches on the skin. Any of these indicate that the blood is out of condition, and any improvement in the condition of the blood improves the general health. The right tonic to improve the blood is shown by the statement of Miss L. Evelyn Brown, Milltown, N. B., who says: "I can say for myself that I was greatly benefitted by taking Dr Williams' Pink Pills. My work keeps me indoors many hours in the day and many days in the year. When feeling exhausted and tired out from long hours and hard work, Dr. Williams' Pink Pills make me feel entirely made over. For several years I have taken them in the spring and find they are the only medicine I need to keep me in good health. I believe every girl and woman would find her blood better and nerves stronger by using Dr. Williams' Pink Pills."

You can get these pills through any dealer in medicine or by mail at 50 cents a box or six boxes for $2.50 from The Dr. Williams' Medicine Co., Brockville, Ont.

PLANNING A VACATION?

The Lake of Bays region in the Highlands of Ontario is an ideal holiday territory, and is attracting an ever-increasing number of visitors from the various Canadian and United States centres. It is reached through Huntsville, 146 miles north of Toronto, at which point the trains of the Grand Trunk connect with steamboats serving all the territory. To spend a summer in the Lake of Bays is to be near to nature in her most fascinating mood, and there is the widest choice of recreations—bathing, golfing, fishing, boating, bowling, tennis, etc. A tribute to the merits of the Lake of Bays as a vacation territory is found in the fact that it was chosen as the location for the largest and most modern summer resort hotel in the Dominion—The Bigwin Inn. This magnificent enterprise was opened for the reception of guests during the season of 1920, and seldom has a summer resort hotel made such an instantaneous appeal to discriminating travellers. Any agent of the Canadian National-Grand Trunk Railways will gladly send you the illustrated folder, "Lake of Bays," giving full details regarding hotels, boarding-houses, etc.

A MESSAGE — OF — OPPORTUNITY

For the Man or Woman whose Yearning Capacity is greater than the limited earning capacity of his Present Vocation.

A large corporation with offices in the principal cities of Canada, has openings for a number of men and women of good personality and high character, whom it can develop into successful salesmen and executives. Business and Professional Men, some leaving positions and vocations of years' standing, which were paying $5000, or more, annually have taken up our work. If you have a genuine desire to succeed in a big way, phone Mr. Wood, 576, or call or write 207 Barrie Building immediately.

FOR SALE SNAP

One 1919 Henderson 4-Cycle Motor Cycle; only run a few hundred miles. Looks and runs like new. A sacrifice for quick Sale.

WHITE BROS.,
(Open Evenings)
174 Hunter Street—'Ph. 897

WOOD

Mixed Wood and Slabs, in any quantity, at the Closest Prices.
Prompt Delivery.

H. H. DINSDALE,
'Phone 153.
Office and Yard—191 Charlotte St.
26d-98-413

Smoke
T&B
Its use marks you as a judge of tobacco

It's Up To You To See Us About
Diamonds
The quality & the prices. Between us we can do business
F. R. CLARKE
Goldsmith's Hall, 170 Charlotte

East City Confectionery
WE HAVE A LARGE RANGE OF GOODS FOR YOUR CONVENIENCE, INCLUDING STATIONERY, CHINA, ETC. ALSO NEILSON'S, WILLARD'S AND PATTERSON'S BON-BONS AND CHOCOLATES.
VICTOR BOORMAN

ARCHIBALD & RICHMOND

389 WATER STREET
(Opposite Munro House)

THE PLEASURE OF A BATHROOM

equipped with the latest and most approved sanitary appliances, such as we furnish, cannot be exaggerated. No modern home is really complete without such a bathroom. Let us figure with you on installing one.

TELEPHONES: Store 1149J
Residences. 1646W and 1077W

Advertise in the Examiner

URGE NUMBERING OF ALL HOUSES

TRADES COUNCIL WILL ALSO ASK CITY COUNCIL FOR INFORMATION REGARDING A LOCAL INDUSTRY.

A request to the City Council that all the houses be properly numbered was embodied in a resolution passed at the meeting of the Trades Council last night. In explanation of this suggestion, which it was believed would be generally appreciated, it was stated that in some sections of the city there are rows of houses that are unnumbered, causing inconvenience to persons having occasion to seek out friends, to deliver goods, or to get their bearing in unfamiliar localities.

On some houses the numbers have been thoughtlessly painted over and almost obliterated, making them difficult to be read after dark. These conditions, it was stated, could be remedied through the medium of the City Council if that body would sympathetically consider this petition. Regret was expressed that the initiative of the Board of Trade in this direction had failed last year through lack of co-operation and financial support. It was proposed that the Postmaster-General might be asked to lend his official influence, but it was felt that a communication from that source might not add much force. Some time ago the Postal Department made a house-to-house canvass in an effort to secure a complete numbering, but that only a few occupants had complied.

Unnumbered houses in Peterborough are comparatively few, and for that reason it was believed the City Council would be favourably disposed toward this request.

Last night's business included several questions and complaints that were discussed at considerable length. In one case a vote of censure was deferred until the delegates satisfied themselves that they had all the facts before them and that complete information warranted the condemnation that had been suggested.

Although the Labour Council is opposed on principle to fixed assessments and bonuses to industries, one of the delegates reported that he had learned of the probability of the loss of a company that had been capitalised by local men and developed to a stage that now seemed to promise expansion and success. He hesitated to recommend that the Trades Council approve of assisting this company in some way or other, and yet he felt that the City Council should try to keep this industry in Peterborough. There was some doubt as to whether the directors had definitely applied for a concession, and to clear up this point the municipal committee was given a set of questions to present to the City Council at their next regular meeting.

MENACED BY WOLVES

COCHRANE April 21.—A thrilling tale of how the women folk of an Indian encampment battled with a pack of ferocious wolves and worsted them was told by Indian trappers who arrived here recently.

During the absence of practically all the men on a week's trip over their trap lines a short time ago, the camp, situated on a little lake about 40 miles north of here, was surrounded by a pack of between 70 and 80 timber wolves. A great circle of bonfires was lighted, and for a while the leaping flames kept the brutes at bay. Soon they appeared to have overcome their awe of the fires and gradually the ring of animals narrowed.

Then the battle began. Some of the squaws, armed with the few rifles remaining in camp, opened fire upon the leaders of the pack. As each wolf fell its companions tore it to pieces and devoured it. The squaws shifted their fire from point to point, picking off an animal here and there, and thus the advance of the beasts, who stopped to devour their mates, was checked.

When the ammunition gave out and the wolves again began to draw in, an aged squaw offered to sacrifice herself to them, and was restrained only by force. But just as it appeared that the camp was about be rushed, an Indian boy bethought him of some dynamite stocks, kept for use in the lake when fishing was bad. A bundle of these was tied together with saps and fuse, and this was hurled into the midst of the wolves, who were rallying for a rush.

When the smoke of the explosion had cleared 72 wolf ears were gathered up representing 36 animals in addition to those shot and devoured by their ravenous companions.

Smoke
T&B
All the rich aroma of the best Virginia leaf

COAL

A Choice Car fresh mined Smithing Coal just received.
Order immediately for prompt delivery.
The W. Scott Co., Ltd.
EAST CITY
124 ROBINSON ST. Phone 264w

GRAFTON & CO. Limited
CANADA'S LEADING CLOTHING MANUFACTURERS
TRADE MARK REGISTERED HIGH GRADE

Wonderful Big Bargain Days
FRIDAY AND SATURDAY
BARGAINS! BARGAINS!! BARGAINS!!!

That's the story of the wonderful merchandise assembled in every department throughout the store for Friday and Saturday. For Men—For Young Men—For Boys—there are dozens of specially priced lots; and while you may not find the item you are looking for in the ad., you will surely find it when you come here to-morrow.

FRIDAY AND SATURDAY—SPECIAL BARGAINS IN MEN'S AND YOUNG MEN'S
TWEED & FANCY WORSTED SUITS
Plenty on hand to afford a satisfactory selection. They are fine Canadian and Imported Materials, beautifully tailored in the usual GRAFTON style.
$28.50 $40.00 Value
$35.00 $45.00 Value

Men's and Young Men's
Fine Blue SERGE SUITS
Imported Serges—All Wool and Unfadeable
$24.50 $38.50 Value
$32.50 $50.00 Value

SPECIAL BARGAINS IN
MEN'S TROUSERS
$2.98 Value $4.00
$3.98 Value $5.00
MEN'S SPRING WEIGHT
OVERCOATS
$14.98 $25.00 Value
$17.75 $29.50 Value

BOYS' SUITS
$8.98 $13.50 Value
$12.98 $22.50 Value
Boys' Fine Serge Suits
$9.98 $16.50 Value
$15.98 $23.50 Value
BOYS' REEFERS — VALUE $12.00 — FOR $6.98

KIDDIES' SUITS
Ages 2½ to 8 Years
$3.98 $6.00 Value
$7.98 $13.50 Value
BOYS' WASH SUITS
$1.98 $3.00 Value
$2.98 $4.00 Value

Boys' Pyjamas
Flannelettes and Soisette
Regular $3.00 Value $1.98
Men's Work Shirts
$1.49 Value $2.50
98c Value $1.50
Men's Overalls
$1.68 Value $2.25
$1.98 Value $3.00
Men's Fine Shirts
$1.28 Value $1.75
$1.48 Value $2.00

MR. MAN!
It's Our Immediate and Pressingly Important Job to give You Bargains in HATS AND CAPS. Here's a Chance to Save Real Money on FRIDAY AND SATURDAY:
FELT HATS $3.95 $5.00 Value
FELT HATS $4.95 Values up to $6.00
MEN'S CAPS Value $2.50 ..... 98c Value $3.00 ..... $1.49

Men's Underwear
Merino Regular $1.25 value 78c
Balbriggan Regular 75c value 59c
Men's Silk Neckwear
25c Value 50c
2 FOR $1.00 Value $1.00 Each
Boys' Underwear
45c Value 65c
Combinations $1.00 Value $1.50

Owning and Operating Stores at London, Hamilton, Woodstock, Brantford, Dundas, Peterborough and Owen Sound.
Owning and Operating Factories at Hamilton and Dundas.
Warehouse and Head Office: Dundas.

GRAFTON & CO. LIMITED
High-Grade Clothing Manufacturers
The Double Store
GEORGE STREET PETERBOROUGH

LAST WORD IN AUTO BUILDING.

New Oldsmobile Offers Special Features For Comfort, Utility and Economy.

The Olds Motor Works announce the new four-cylinder Oldsmobile. This car, known as the Model 43-A, has been in preparation for some time and the new models are being shown by Fred Foster, the Oldsmobile dealer. The new Oldsmobile is similar, mechanically, to their former four-cylinder car, known as the Model 43. The new model has a wheelbase of 115 inches. The fame closely resembles that used upon the six-cylinder car, having a very deep section and being sturdily braced by cross members. The front cross member has been increased in thickness from 1-8 inch to 3-16 inch, and the rear cross member from 1-8 inch to 5-32 inch to add to the stability of the whole job.

Special Features.

The motor in this job is a regular overhead valve type Four, with cylinders cast en bloc. The bore is 3 11-16 inches, stroke 5 1-4 inch, giving a displacement of 224 cubic inches. The S. A. E. rating of this new motor is 21.7 horse-power. The block test develops 43.8 horse-power at 2,004 revolutions per minute.

Th crankshaft is a high carbon, heat-treated drop forging. There are three large supporting bearings—front 2 11-16 inches long by 1 1-2 inches in diameter; centre, 2 inches; rear, 3 1-2 inches long by 2 inches diameter. These bearings are lubricated by oil under pressure.

Fuel Automisation.

To assist in the automisation of the fuel, a device known as the re-atomiser is installed in the intake manifold directly above the carburetor. The function of the device is to lead from the sides of the intake pipe the heavier portions of the fuel which tend to cling thereon, and to direct same through four small ducts into the centre of the air stream, thus virtually, as the name implies, re-atomising the fuel. An exhaust heated "hot-spot" is situated at the "T" of the inlet manifold.

The transmission is of the selective type, giving three speeds forward and reverse. On third speed, the drive is direct; the ratio on second speed is 1.736-1; first speed, 3.525-1; and reverse, 3.966-1. The drive from the transmission is taken through Spicer universal joint, which is encased in a spherical ball-housing supporting the end of the torque tube in which operates the propeller shaft.

More Leg Room.

While the coupe body lines are similar to those used in the present six-cylinder job, there is three inches more leg room in the body, due to the longer wheel base. This extra length has been added to the length of the rear side windows. Both the seat backs and the cushions have the pillow effect obtained by plaiting in two sections on the coupe and three sections on the sedan. The auxiliary seat in the coupe is conveniently arranged and does not cramp the leg room.

These closed jobs are trimmed in a high-grade velour and in broadcloth. Marshall type springs and best grade curled, interlaced hair are employed. Two corner lights and dome light are installed flush with the trimming. The instrument boards are highly finished walnut, and the instruments are illuminated by an electric light which can be operated independently of all other lights.

The shipping weights of the various models are as follow: Five-passenger, 2,767lb.; Roadster, 2,744lb.; Coupe, 2,917lb.; and Sedan, 3,027lb.

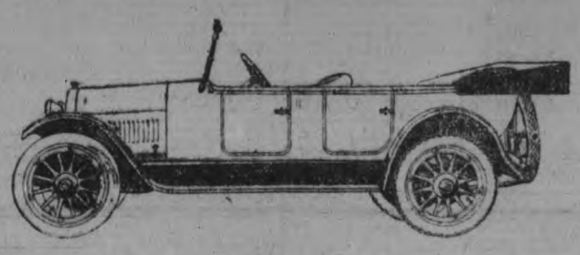

ASKS AMERICA TO ACKNOWLEDGE IRISH REPUBLIC.

U. S. Sinn Feiners Send Resolution to President.

CHICAGO, April 21.—Two days of fiery appeal by the 5,000 delegates to the first annual convention of the American Association for the Recognition of the Irish Republic ended with formal adoption of resolutions in support of Erin's fight for independence. Chief among these was one calling upon President Harding to acknowledge the sovereignty of Ireland, and to notify the President of the so-called Irish Republic to appoint duly-accredited Commissioners or Ambassadors to negotiate with the President of the United States such treaty or treaties as may be now in existence between the Government of the United States and the Governments of the most favoured nations.

CANADIAN PACIFIC
OCEAN SERVICES
TO EUROPE
MAKE RESERVATIONS NOW

MONTREAL TO LIVERPOOL
May 6, June 3, July 8 ..... Minnedosa
May 10, June 16, July 15 ..... Metagama
May 20, June 24, July 22 ..... Victorian
May 28, July 1, July 29 ..... Melita
QUEBEC TO LIVERPOOL
May 11, June 7, July 5 .. Emp. of Britain
May 24, June 21, July 19 Emp. of France
MONTREAL TO GLASGOW
May 7, June 15, July 24 ..... Pretorian
May 26, July 2, Aug. 6 ..... Tunisian
MONTREAL TO HAVRE-ANTWERP
May 11, July 9, Aug. 16 ..... Sicilian
June 18, July 30, Sept. 3 ..... Scotian
MONTREAL-SOUTHAMPTON-ANTWERP
May 13, June 17, July 23 ..... Scandinavian
May 27, June 30, Aug. 6 ..... Corsican
Apply to Agents Everywhere or
1 KING STREET EAST, TORONTO.
Canadian Pacific Railway Traffic Agents

BUILDING
CONTRACTING, Etc. Prompt attention to Alterations, Repairs, etc.
Ontario Government Housing Plans. Bungalow and Summer Cottage Plans. Estimates given.
A. B. Cunningham
331 REID STREET Phone 1261w

ORIENTAL GARAGE
Auto repaired by experienced mechanics. Automibiles Accessories and Supplies, Tires, Tubes, Oils, Grease, Tube Vulcanizing and Oxygen Decarbonizing. Free Air
Service that's PROPER PROMPT and PRACTICAL
HANNAH & JONES
182 HUNTER STREET.
'Phone 1186.

The Sporting Page

SPORT COMMENT

Fred Rutherford of Peterborough, Ontario, a former star all-around athlete of the Peterborough Collegiate Institute, is making good as second baseman this season on the baseball team of the American School of Osteopathy in Kirksville, Mo., which looms up as the fastest aggregation that has represented the school since the war. Rutherford is guarding the keystone position like a veteran and is wielding the willow in healthy fashion. Manager Licklider and Captain Revare says the Canadian is a fixture at his position, and as he is planning to remain in school until 1924, he will be available to the team for at least three more seasons. The Osteopaths have the heaviest schedule in several years with teams in Missouri and Iowa, and Rutherford will get a chance to perform against the leading college and independent organizations of these two States in April and May.

Brantford has signed John L. Sullivan to play on the infield. It will need a man of the caliber of the late ex-champion to fill the hole in the fighting line left by Johnny Murphy.

The Kitchener Telegraph says that, with Knotty Lee and Frank Shaughnessy out of the circuit, the Michigan-Ontario fans will miss a heap of long-distance conversation, which will help to improve the game. But the Kitchener man forgets that Johnny Murphy is still in the ranks.

Some years ago Canada was supreme in distance running circles, and Canuck runners captured all the leading Marathon races. But things have changed in a few short years, and to-day it is doubtful if Canada has a distance man capable of finishing "in the money" in the Boston Marathon, which is being run to-day in the City of Beams. Fabre of Montreal was the only Canuck to face the barrier.

There was a beautiful example of the change of opinion regarding men during the spring training season. The Chicago White Sox, with Gleason striving desperately to rebuild the club, were working hard at practice. A kid was practicing at first base, and his work was attracting the attention of the veterans and of Manager Gleason, who has had, perhaps, the most strenuous spring training of any of the managers and whose desperate efforts to build upon the wreck of his great club deserve better fate than they seem to have enjoyed. The kid, for that day at least, looked good, and one of the veterans ran past, patted him on the shoulder and said:

"Good boy! You're a second Hal Chase!"

The kid did not hesitate a second. He cut loose a right swing to the jaw and knocked the veteran flat.

The element of scrappiness in a young player is one of the most promising of signs. Almost every one of the top-notch players who have come into the big leagues came in filled with fight and pep—Cobb, Evers, Tinker, Chance, McGraw, Joe Wood and many others came in fighting and ready to fight, and naturally became leaders.

This spring McGraw has a kid of that type who, whether he goes back for further seasoning or not, is certain to become a major league star some day. That boy is Patterson, the Texas leaguer who has shown such promise during the spring workouts.

Paterson is a batter, and he won a reputation in Texas of mobbing the crowd if it criticized him. He battled his way right to the top of the Texas league, and it got so that the team had to sign his brother to lick him when he got too pugnacious. His brother kept him in order fairly well, but his spirit was not tamed. Fighting, of course, is bad for a player, but the fighting spirit is the thing that makes real stars. Without it few can succeed. Patterson is tamer now, as he gains age and experience, but he is the scrappy, hustling type that makes winners.

SCOTTISH FOOTBALL TEAMS TOUR

Following is the official schedule of the Scottish football team after it leaves Montreal. Preparatory to this it will make a side strip to Ottawa, where it will play May 21:

Lv. Montreal May 25. Play games on May 24.
Arr. Toronto May 25. Play games on May 26 Hamilton.
Lv. Toronto May 30. Play games on May 28 Toronto.
Arr. Fort William June 1. Play games on June 1.
Lv. Fort William June 2.
Arr. Winnipeg June 2. Play games on June 4.
Lv. Winnipeg June 5.
Arr. Regina June 6. Play games on June 6.
Lv. Regina June 7.
Arr. Saskatoon June 8. Play games on June 8.
Lv. Saskatoon June 9.
Arr. Calgary June 10. Play games on June 11.
Lv. Calgary June 13.
Arr. Edmonton June 13. Play games on June 14.
Lv. Edmonton June 15.
Arr. Vancouver June 17. Play games on June 17, Vanc. Is.
Lv. Vancouver June 23. Play games June 18, Van. Is.
Arr. Prince Rupert June 25. Play games on June 20, Victoria.
Lv. Prince Rupert June 25. Play games on June 20, Victoria.
Arr. Edmonton June 27. No game.
Lv. Edmonton June 27.
Arr. Prince Albert June 28. Play game on June 28.
Lv. Prince Albert June 29.
Arr. Winnipeg June 30. Play game on July 1.
Lv. Winnipeg July 3.
Arr. Toronto July 5. Play game on July 6.
Lv. Toronto July 7.
Arr. Montreal July 8. Play game on July 9.

This team may play in Peterborough on a date fixed between those for Toronto and Montreal.

THREE CROWNS HIS AMBITION

BENNY LEONARD ASPIRES TO HEAVIER HONOURS NOW

NEW YORK, April 21.—Benny Leonard wants to be three champions all at the same time.

Having fought himself clean of opponents in the lightweight class, the champion would like to annex the welter and middleweight crowns.

Since the days of Bob Fitzsimmons, two and three way champions have ben unknown models, but Leonard thinks he can do it.

Then as the king of three divisions he would retire, the greatest of all modern fighters.

Leonard is not alone in thinking that the welterweight championship is his if he ever gets a chance at it, at least in a year or so.

Jack Britton, the greatest of present day boxers, reigns the king over a class that is sadly shy of strong competition. Jack is the oldest ringman in the game and although he persistently makes that adage about "youth being served" look foolish, he can't hang on forever.

But when it comes to the middleweight class, Leonard may have some elastic confidence merely on a weight proposition.

Benny works on a sliding weight scale, a welterweight normally, a lightweight when he has to be. He has shown, whenever called upon the last winter, that he can make 135 pounds, but he is not too strong at that weight.

"I would have been willing to meet Mike O'Dowd when he was champion because he was made for a good boxer," Leonard says. "Johnny Wilson, with his southpaw style, would be just as easy. I'm sure I'd could at least out point him in a decision bout."

Outside of Rocky Kansas, Leonard hasn't an opponent worth consideration in the lightweight class. Lew Trendler and Willie Jackson make exorbitant financial demands to cover their fear of the champion and Pinkey Mitchell, who is coming fast, is not ready for him.

Jack Britton and Johnny Wilson are both in the same fix. Ted Lewis spells about all there is in the middleweight field and O'Dowd and Mike Gibbons are the only formidable middleweights.

Regardless of the culmination of his extension of glory plans, Leonard says he wants to retire from the ring.

It isn't so much that he is tired of boxing, but he wants to get away from the spotlight and avoid the demands that are made on a champion outside of the ring.

He admits that he has earned a fortune in the ring so that he can retire anytime. "I'm not as well off financialy as generally considered.

THE PRACTICAL WRETCH.

"Will you care for me all the time?" sighed the bride.

"I'll do my best, Nerissa," said the groom, "but part of the time I gotta care for the furnace."

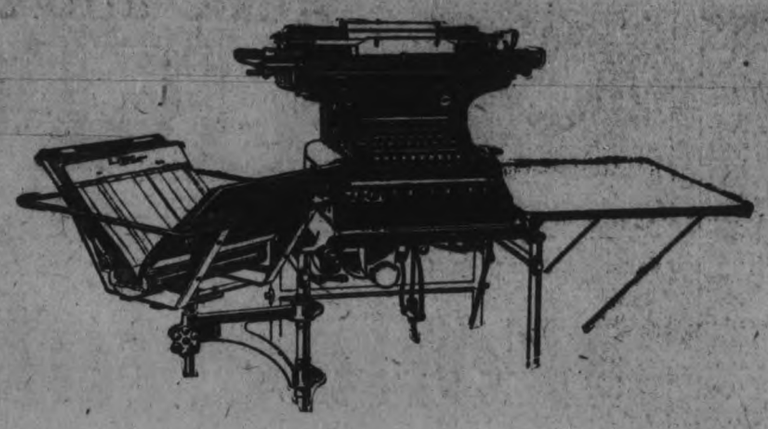

The Motor-driven Underwood Bookkeeping Machine

BEST for ledger-posting. It combines in one efficient and remarkably versatile machine a Standard Underwood Typewriter and three complete adding and subtracting units. All are operated from the Underwood Keyboard, with which every typist is conversant.

IT PROVES that all items are correctly posted as to amounts on both ledger-sheets and statements (ledger and statement may be written at same operation). It proves that all items are accounted for, and that none are omitted from ledgers or bills; that old balances are properly picked up, and that new balances are correctly computed; and that all items have been posted and billed to the correct accounts.

We have a most satisfying list of local installations — all with concerns of prominence. They will tell you what modesty restrains us from saying.

The Underwood Bookkeeping Machine supplies what has been lacking in every attempt to adapt an adding machine to bookkeeping purposes.

We do say, however, that the Underwood Bookkeeping Machine is used by people who know before they buy.

United Typewriter Company
Limited
135 Victoria Street, Toronto

THE CENTRAL LEAGUE SCHEDULE IS ADOPTED

DRAFT FOR FIRST ROUND IS ADOPTED AT MEETING IN PORT HOPE—FIRST GAMES WILL BE PLAYED ON MLY 24TH.

PORT HOPE, April 20. — At a meeting of the officials of the Central Ontario League the following schedule was arranged. This applies only to the first round, and the schedule for the second round will be arranged later.

May 24—Belleville at Oshawa; Peterborough at Cobourg; Port Hope at Lindsay.
May 28—Oshawa at Peterborough; Cobourg at Port Hope.
June 1—Lindsay at Belleville.
June 4—Port Hope at Oshawa; Belleville at Cobourg.
June 8—Peterborough at Lindsay; Cobourg at Belleville.
June 11—Oshawa at Port Hope; Lindsay at Peterborough.
June 15—Oshawa at Cobourg; Belleville at Lindsay; Peterborough at Port Hope.
June 18—Peterborough at Oshawa; Port Hope at Belleville; Cobourg at Lindsay.
June 25—Port Hope at Cobourg; Belleville at Peterborough; Lindsay at Oshawa.
July 1—Oshawa at Belleville; Cobourg at Peterborough! Lindsay at Port Hope.
July 6—Cobourg at Oshawa; Belleville at Port Hope.
July 9—Oshawa at Lindsay; Peterborough at Belleville.
July 13—Lindsay at Cobourg; Port Hope at Peterborough.

Grant Stirrett, of the Toronto University, was suspended indefinitely for competition at an unsanctioned boxing tournament at Petrolea against Sergt. Blake, a professional coach. Petrolea is Stirrett's home town, and Blake is the instructor at Varsity.

P. G. Murray, Riverside A. C. boxer, must make a written apology for his actions during the second night of the recent Ontario boxing championships.

The status of J. Gayder, lacrosse player of St. Catherines, was placed in good standing.

The application of H. W. Marshall, of Hamilton, who acted as physical director for a short time during the war, was sent on to the National Registration Committee.

The Victoria Athletic Club will be granted a sanction for athletic events on the 24th May next.

RUTH HAS SECOND HOMER OF SEASON

Washington Comes From Behind and Makes Clean Sweep.

NEW YORK, April 21.—The New York Yankees closed their first home stand yesterday by defeating the Boston Red Sox by a score of 8 to 4. Russell, a Yankee discard, did well until the seventh inning, when Ruth broke a tie score by making his second home-run of the season with Peekinbaugh on base. Meusel clinched the game in the eighth with another home run made with Ruth and Pipp on base.

BASEBALL.

There will be a meeting Thursday evening, April 21st, at seven o'clock, for the puprose of organizing a Church Baseball League for the coming season. It is important that all churches have representatives present, as officers will be elected and arrangements made for getting away to an early start.

TRIS SPEAKER UNEARTHS AN OUTFIELDER WHO IS GREATER THAN HIMSELF

Tris Speaker is generally regarded as the greatest fielding outfielder of all time, and here comes Tris and declares that on his Cleveland team is an outfielder that is a better fielder than he is or ever was.

The young man to whom Speaker passes the well-known laurel wreath is "Blue" Jeanes, whose home is in a town called Maypearl, and located in Texas, Speaker's home State.

"Blue" Jeanes is a typical Texan, long and angular. He is fast, and Cleveland players say he is one of the greatest judges of a fly ball that ever laced on a cleated shoe or any other sort of shoe or sock for that matter. He can "go get 'em" over a greater range of territory than they care to estimate.

A great fielder, "Blue" Jeanes is not a good batter, but Speaker believes he can correct his batting weakness, which is stepping too far into a pitched ball. Jeanes believes in going into them to hit them, but he does not hit because he is offstride, and no man can hit when he swings while off balance.

If Speaker can correct the young Texan's batting weakness, the great Tristam promises to produce a worthy successor to himself.

Jeanes, by the way, never saw snow until Sunday. He has a habit of arising early, and he did this on Sunday morning, as the train, carrying the Cleveland party, was nearing Detroit. Looking out the Pullman car windows, Jeanes saw acres and acres of snow. Recovering from his first shock, he ran through the coach yelling: "My Gawd! They're taken us out of the United States!"

"CHUCK" HENRY REFUSED A CARD

Grant Stirrett, the Varsity Athlete, Suspended—Gayder Reinstated.

TORONTO, April 21.—The Registration Committee of the Ontario Branch of the Amateur Athletic Union of Canada held their regular meeting at the offices of the Union.

Additional evidence having been produced in the famous "Chuck" Henry case, an alleged baseball tourist from Guelph, a decision was reached in the matter which was unfavorable to the reinstatement of the applicant.

The expulsion of Worters, Campbell, Joliat and McGrath, reported by the Northern Ontario Hockey Association, was confirmed, as also the suspension of John McGregor, of the Toronto Amateur Hockey League.

LEAFS LOST TO THE ORIOLES

Anderson's Home Run Was Outstanding Feature of Toronto's Play.

BALTIMORE, Md., April 21. — Larry Doyle and his Toronto Leafs got away to a bad start yesterday afternoon, when they dropped the opening game of the season to Jack Dunn's two-time pennant winners to the tune of 9 to 1. The Canucks were never in the running, and with Jack Bentley pitching superb ball all the way the Leafs were a poor second from the very start and finished away back in the ruck. But for Anderson's long drive over the right-field wall in the sixth session Toronto would have been dipped in the kalsomine bucket.

The opening festivities were attended by the largest opening-day crowd since the Feds started out here in 1914, as there were over 12,000 who paid to see the Orioles start out in quest of their third straight pennant. President John Conway Toole of the International League graced the occasion, his first appearance at a ball game since he was elected to office, and he was pleased at the large crowd and the manner in which his trio of umpires took care of the set-to. Incidentally, he promised President McCaffery that he would visit Toronto early in May. Governor Albert C. Ritchie tossed out the first ball, and there was the usual presentation of flowers and gifts, Manager Dunn being the recipient of a handsome gun from his players.

EAST PETERBOROUGH LEAGUE TO-NIGHT.

A meeting of the East Peterborough Baseball League will be held to-night at eight o'clock at the Windsor Hotel, when the clubs will deal with the applications for membership in the League.

TENDERS FOR COAL AND WOOD

SEALED TNDERS, endorsed "Tender for Coal and Wood," addressed to the undersigned, will be received at this Department up to MONDAY, THE 2ND DAY OF MAY, 1921, for the supply and delivery of the Coal and Wood required for Government House, Parliament and Government Buildings, Osgoode Hall, Ontario Veterinary College, Normal and Model Schools, Toronto, and for the Normal Schools at Ottawa, London, Peterborough, Hamilton, Stratford, North Bay; School for the Deaf and Dumb, Belleville; School for the Blind, Brantford, for the twelve months ending 30th of June, 1922.

Forms of tender, conditions of contract, with quantities required, will be supplied on application to the Department.

The Department will not be bound to accept the lowest or any tender.

By order,

H. F. McNAUGHTEN,
Secretary.

Department of Public Works, Ontario.
Toornto, April 18th, 1921.
(Newspapers inserting this without authority will not be paid for it.)
2d95 1013

TENDERS FOR BUILDING.

Sealed tenders addressed "Ald. Jas. Hamilton, Chairman Special Bridge Committee," and endorsed "Tender for Building," will be received at the office of the undersigned up to 4 o'clock p.m. on Friday, April 29th, 1921, for the building known as Nos. 82 and 84 Hunter street, and the lease of the land. The sale will be made subject to the construction of the bridge and sidewalk according to a plan which may be seen at this office. The highest or any tender not necessarily accepted.

S. R. ARMSTRONG,
City Clerk.

16 19 21 23

COUNTER CHEQUE BOOKS
Of Any Desired —Pattern—
LOOSE LEAF LEDGERS
And Loose Leaf Forms of Any Pattern or Style.

SUPPLIED at right prices and prompt delivery made.

Asking for Estimates does not place you under any obligation whatever.

Consult us about Printing Problems. The closer home you keep your Dollars the quicker it will get back to you.

Phone 1600

THE EXAMINER
Job Printing Dept.

Believing himself the victim of an awful disease, George Dupont attempts suicide—A scene from "D amaged Goods." At the Grand to-day, Friday and Saturday.

MAY DAY DISORDERS FEARED IN MEXICO

ELABORATE PREPARATIONS BEING MADE BY RADICALS

MEXICO CITY, Mexico, April 21.—(Canadian Press.)— Elaborate preparation for May Day demonstrations throughout Mexico are being made by radical elements here and in some quarters there is apprehension that the observance of May Day may lead to disorders. Government authorities have been amply informed as to the plans being formulated, however, and while inclined to look on the demonstrations as mere outlets for radical enthusiasm they are prepared to meet any emergency. President Obregon has stated that he does not consider the present radical activities in the light of being a menace to the peace of the country.

HAILEYBURY ABANDONS SOCCER FOR BASEBALL

The effort to secure an all-star soccer team in the Haileybury district so as to issue a challenge to the Scottish team who are to tour Canada during the coming summer has met with failure. It had been planned to hold the event in the new Lakeview Park at Haileybury, but the uncertainty of being able to secure a sufficiently strong line-up has led to a cancellation of the plans.

In the meantime, however, a busy season in the other lines of sport, particularly baseball, is now practically assured, and there is every reason to believe the number of teams and the measure of interest will exceed any previous season in the history of Timiskaming.

With the view of cultivating closer commercial relations with North America, more than 100 business and professional men of Argentine will come to the United States in May.

Capitol
The Theatre Beautiful

TO-NIGHT AT 8 O'CLOCK

"HUMORESQUE!" He was playing it again! And they had thought his glorious music stilled forever!

Cosmopolitan Productions
"HUMORESQUE"
A PHOTOPLAY
Featuring
Alma Rubens
Directed by Frank Borzage
Scenario by Frances Marion
A Paramount Artcraft Picture

Fannie Hurst's beautiful story of a boy's genius and a mother's love. Beginning in the clamor of New York's Ghetto. Rising to the heights. Then ending - - where?
A story that cries to hide its laughter and laughs to hide its tears.

More Pathos than "The Music Master"
More Fun than "Potash and Perlmutter"

PRICES:

Lower Floor	35 Cts.
Front Balcony (Wicker Chairs)	35 Cts.
Back Balcony	25 Cts.
Children	25 Cts.

(Tax Included in Above Prices)

Music and Drama

AT THE GRAND.

THE ENGLISH PLAYERS.

The visit to Peterbo-ough yesterday of the English Players brought to Canada by Trans-Canada Theatres was a notable event in the theatrical season, but local play-goers for some reason or other, did not seem to appreciate their opportunity, for the attendance at both afternoon and evening performances was disappointingly small. The company of English artists, chosen by Messrs. Walter Howard and Percy Hutchison, for the present tour of Canada, is a well balanced and most capable aggregation and they have had very successful stands in Montreal and Toronto, in their revival of a series of standard English successes.

Yesterday afternoon the English players presented a remarkably effective performance of "East Lynne," and last night the offering was Henry Arthur Jones' great play, "The Silver King," a famous old melodrama full of action and thrills and affording opportunities for finished acting and clever character work. Henry Lonsdale gave a sparkling performance in the title role, a part that runs the whole gamut of emotions and makes an exacting demand upon the versatility of the actor who essays the role. Mr. Lonsdale was equal to every call upon his ability. Norman B. Cannon shone in the part of "The Spider," and F. Joynsen-Powell's portrayal of "Elizabeth Coombes" was a masterpiece. Frederick Ross was excellent as the faithful servant "Jarkes" and Bert Randall did splendid work as "Henry Corbett." Dorothy Reeve as Mrs. Denver and Peggy Bryett as Olive Skinner contributed materially to the success of the production, as did little Dorothy MacKay, incidentally the fourth role in which she has been seen in Peterborough this season.

"DAMAGED GOODS."

"Damaged Goods," which opens at the Grand to-day for three days only, has been called "the best and bravest" play of its type that ever came to the picture stage.

Seven reels of the picture version are as fresh in dramatic strength today as six years ago when the picture was offered the people of Ontario and withheld. It is true that styles in dress have changed, in fact the picture is a remarkable commentary of the fickleness of Dame Fashion. But with the release of the picture it is at once apparent that here is a drama ranking with other great screen epics, which shall live and continue upon its mission of enlightenment as long as there are people to be awakened with tremendous yet sympathetic force to the dangers that walk hand in hand with social ignorance.

"Damaged Goods" is the film evangel of the new order of things. While Eugene Brieux, the playwright, poses as no reformer, he does give to the great moral behind his play, the living, human, everyday realism in the most natural action. He opens a way out to those who walk in the black fog that covers a hidden trap for the untaught and the innocent.

AT THE ALLEN.

AT THE ALLEN BILL HART COMING

Bill Hart went out into the cactus country of the great Southwest to make his new picture, "Sand!" which will be the attraction at the Allen Theatre for days commencing Friday. Bill believes in absolute realism in all his pictures.

AT THE ALLEN

Hellena Phillips, one of the cast of "My Lady's Latchkey" which is the feature attraction at the Allan Theatre, relates the enigmatical reply of a cook that her sister had just engaged. "Your employer is a very nice lady and you cannot do too much for her."

"I don't mean to, ma'am," replied the domestic. Upon repeating the conversation to her sister the latter said the girl had lived up to her intentions.

Katherine MacDonald believes that luck is always attached to the numeral, "Seven". And by that token she is positive that "My Lady's Latchkey" is among her most successful pictures. It is her seventh production for Associated First National.

Claire DuBrey has won an enviable reputation as the most striking brunette on the screen. For that reason she was selected to play the part of the Countess de Santiago in Kath ine MacDonald's current picture, My Lady's Latchkey."

AT THE EMPIRE.

"THE MIRACLE OF MANHATTAN' IS ELAINE HAMMERSTEIN'S GREATEST PICTURE

Winsome Screen Favorite Depicts Series of Subtle Character Changes in Manner that Denotes Supreme Emotional Artiste

Elaine Hammerstein whose delineations of the best type of womanhood have established her as one of the favorite stars of the silent art, has, in her latest Selznick Picture, "The Miracle of Manhattan," which will be presented at the Empire Theatre to-day, a role which makes more demands upon her ability than any part she has hitherto essayed.

As the somewhat self-opinioned young society woman who is suddenly plunged into a phase of life and surroundings that are entirely foreign to her, Miss Hammer-stein is enabled to depict a series of subtle changes of character that at once stamp her as a supreme artist.

At the beginning of Bradley King's photoplay Miss Hammerstein is pictured as a young woman of refinement and wealth who is about to marry a man she really does not care for, merely because it will be what an ambitious aunt considers a "good match." Chance throws across her path a girl who is destitute and who in desperation has made the first step on the downward path. The society butterfly who has never had to shift for herself cannot understand the other's lack of courage and in a spirit of adventure attempt to prove that any girl can easily support herself Her adventure is about to end in a dismal failure when she, as a final resort, accepts a position to sing in a cheap cabaret.

Here she meets characters such as she never knew existed and is forced to rely on the protection of a man who, under ordinary circumstances she would not even have deigned to look upon. His honest love is at first not even considered but when the true woman in her comes to the surface she realizes the sacrifices he has made for her and she sees the light. The various emotions and mental changes of the character as portrayed by Miss Hammerstein represents the acme of acting and make "The Miracle of Manhattan" this winsome star's greatest photoplay.

WHAT ALICE LAKE THOUGHT

Upon completion of "The Scarecrow," the third of the Buster Keaton smile reels, which followed "One Week" and "Convict 13," the slapstick successor of Fatty Arbuckle invited some of the Metro stars to see it in the projection room.

"Well, what do you think of it?" he asked pretty Alice Lake who was indulging in a series of school girl giggles.

"Speaking seriously," she replied between chuckles, "it strikes me that one week as convict 13 is enough to make even Buster Keaton look like the scarecrow."

AT THE REGENT.

The strongest story in which Tom Mix has appeared—that is how some critics have described "The Texan," the Fox production based on James B. Hendryx's story, which will open at the Regent Theatre, beginning today, for a run of three days. If you are a lover of the great outdoors, if you enjoy the clean and wholesome and virile in life, if you enjoy good comedy, and if real, thrilling stunts interest you—don't miss "The Texan."

AT THE CAPITOL.

"HUMORESQUE" FILM OF INTENSE APPEAL TO BE SHOWN HERE

Fannie Hurst Story of Ghetto Genius Strikes Fine Human Note as iPcture.

Fannie Hurst's most appealing story, "Humoresque has been transferred to the screen and will be the feature attraction at the Capitol Theatre to-night, Friday and Saturday, matinee and night The intensely human atmosphere of the novel is said to have been incorporated into the picture with singular success.

The story centers around Leon Kantor, a boy of the Ghetto who shows an intense love for music. His mother who has always wanted a musician-son, is delighted and on his seventh birthday buys him a violin. Leon's playmate is pretty Gina Ginsberg. Fifteen years later, Leon is a recognized genius. On the night of his triumph at a big concert given for his people of the Ghetto, he enlists. Leon returns from France with a shattered shoulder and it is said that he will never be able to play the violin again. Leon's music is his all. He becomes morose and discouraged. Before the war he had become engaged to Gina Now he wishes to release her from marrying ham— a cripple. But in a very winderful way he is restored to full strength and, to the joy of his mother and Gina, turns toward new conquests in the realm of music.

Alma Rubens is the featured player in "Humoresque," and Gaston Glass and Vera Gordon are also included in the cast.

The first picture to be produced at the new theatre saw its concluding performance last night, with another large audience to enjoy the splendid acting and the realistic atmosphere of "Behold my Wife." The transformation of the beautiful half breed into a cultured society woman is enacted very slowly and naturally and the hero in his descent down the drunkards ladder and gradual recalmation, does some fine work. The comedies were evry funny. Larry Semon went through some side splitting stunts in the Suitor ,and the Topics of the Day are greeted with interested attention. An equally fine programme has been arranged for to-day and to-morrow in presentation of 'Humoresque", a Cecil B. DeMille production from Fanny Hurst's well known dramatization of mother love.

WHAT IS HE?
SOLVE THIS BAFFLING MYSTERY AT THE ALLEN FRIDAY AND SATURDAY.

GRAND TRANS-CANADA THEATRES LTD. Owners

TO-DAY, FRIDAY & SATURDAY

THREE PERFORMANCES DAILY AT 2.30, 7.15 AND 9

Approved by the Provincial Board of Health for Ontario

DAMAGED GOODS

This Tremendous Epic of Morality Should be Seen by Every Man and Woman.

DON'T MISS IT!

EUGENE BRIEUX'S FAMOUS SOCIAL DANGER DRAMA

NO PERSON UNDER 16 ADMITTED

PERFORMANCES AT 2.30, 7.15 AND 9 P.M
PRICES—MATINEES ..... 35c AND 25c
EVENINGS ..... 50c, 35c AND 25c
NO SEATS RESERVED

LATE H. C. WINCH'S RACING MARE SOLD

The chestnut mare "Rose" owned by the late C. H. Winch of Peterborough has been purchased by Mr. Needham of Millbrook. The mare is fifteen years of age and figured in many an exciting race.

To-Day REGENT THEATRE Hunter St. East
"Coziest Spot in the City"

The Idol of the West, in a Smashing Picture of Texan Love, Lariats, Thrills, Tenderfeet, and Punches.

WM. FOX PRESENTS

TOM MIX
IN
THE TEXAN

ADDITIONAL ATTRACTIONS:
JAMES AUBREY (2-Reel Special Comedy)—THE DECORATOR
—Chapter 3—IN THE CLUTCHES OF THE HINDU—
PATHE REVIEW :: PATHE COMEDY

POPULAR PRICES:
MATINEES—10c and 20c.
EVENINGS—Main Floor 25c, Bal. 30c (War Tax Extra)
—SPECIAL MATINEE, SATURDAY, FOR CHILDREN—
10c (including War Tax)

EMPIRE
Mat. 2.30-Eve. 7.00 & 8.30
THURSDAY — FRIDAY — SATURDAY

GUARANTEED ENTERTAINMENT!
FIRST SHOWING IN CANADA OF
ELAINE HAMMERSTEIN
—IN—
"The Miracle of Manhattan"

—Two Girls—one wealthy and one destitute. They change places. The poor girl enjoys every luxury and the other goes forth to face poverty. Why? Just to prove a certain theory. But the results were startling.
—Don't miss it. Absolutely the Best of this popular star's film career.

—Also—

BUSTER KEATON in "The Scarecrow"

—Remember, it's the lure of the laugh that lingers longest, and many a bird would laugh itself to death at this sad-faced Comedian—The Scarecrow!

—Episode 9 :: THE WOMAN IN GREY—

PRICES: Matinee 11c & 22c - Evenings 22c & 27c

Last Time To-Day ALLEN Matinee 2.15 Evening 6.45 and 9.00

— PETERBOROUGH'S LEADING PHOTOPLAY HOUSE —

KATHERINE McDONALD in "MY LADY'S LATCHKEY"

See life with this Beautiful Girl through the glittering moments of C. N. & A. M. WILLIAMSON'S WONDERFUL STORY, "THE SECOND LATCHKEY."

—COMMENCING TO-MORROW—
WILLIAM S. HART in "SAND"

HIS GIRL! HIS HORSE! HIS GUN!
—"NOW LET 'EM COME!"

A country infested by bandits! A town in the grip of a brutal boss! A girl in need of a two-fisted man!
ENTER, "BILL" HART! LET'S GO!
A red-blooded romance of honor and love in the land of the RIO GRANDE!

ADDED ATTRACTION:
"THE PHANTOM FOE" - - EPISODE NO. 8
An Astounding Mystery Drama! Logical, Baffling and Thrilling!

POPULAR PRICES
MATINEE: 11c, 22c EVENING: 16c, 22c, 32c

NOT TOO RAINY.

She (getting ready for theatre)—Is it raining?
He—Not a taxi rain.

REO CARS
The Gold Standard of Value

You saw them at the Motor Show. It's our business to sell you, if you want Stability, Beauty, Luxury. Four Models. Arrange a date with Harry Moore.

Moore's Garage
Cor. HUNTER & QUEEN STS
Phones: Day 125; Night 1825J

BARBEAU'S CARTAGE

All kinds of moving and carting by careful and experienced men. A new Motor Truck has been added to our equipment, which will enable us to give better service than ever to our patrons. Satisfaction guaranteed. No distance too far. New Furniture Van. Largest in the City. Household Effects moved with care.

A. BARBEAU

EDWIN ELCOME
TAXIDERMIST,
692 Harvey Street, Peterboro, Ont.
HEADS, BIRDS, FISH, ETC.
Mounted Artistically and Permanently.

No other birds than Owls, Hawks, Crows can be mounted at this season, unless they are accompanied by the number of the Permit, or an affidavit made out before a Justice of the Peace, stating the nature of the accident which killed them.

RUSTIC BIRD HOUSES FOR SALE.

ATTENTION!

Highest cash prices paid for all kinds of Junk, Rags, Rubbers, Copper, Brass, Iron and Paper. Before disposing of your accumulation 'phone us.

A. LOW & CO.
'Phone 697; Nights and Holidays 396

CHINA PAINTING
Mrs. Langley McCarthy
TEACHES BISCOFF'S NEW AND BEAUTIFUL WORK IN CHINA PAINTING.

COAL AND WOOD

We have now on hand a supply of Coal in all sizes at Lowest Prices.

Hardwood, 4 feet $15.00
(Cutting and Splitting Extra)
—Also Mixed Wood—

PETERBOROUGH FUEL & TRANSFER CO.
134 Aylmer St. Phones 270-362

Electrical Construction Work

We specialize in construction work and repairs. Get our prices. All orders promptly attended to.

J. A ASH & SONS
282 GEORGE ST.
'Phones:
Office 871, Residence 859W

Cement Lime

Hard Wall Plaster	Plaster Paris
White Rock Finish	Mortar Colour
Plasterers' Hair	Plaster Board

FOR SALE BY

THOS. A. REHILL
210 WOLFE STREET
(Near C. P. R. Station)
PHONES: Office, 245; House, 665w

PEONIES

Just received, 1000 Fine Peonies fresh dug and in fine condition.

Red. Pink White unnamed, 40c each *3 for $1.00*

Named Sorts, very choice 75c. each

J. H. CALLANDER,
565 Weller Street. Phone 847

HELEN ELIZABETH KENNEY
MASSAGE,
Graduate McGill School of Physical Education.
Telephone 1613W.
Neuritis, Fractures, Flat Foot, Etc.

ACCIDENTS

Chiropractic Adjustment of slightly displaced Spinal Bones is followed by the disappearance of distressing ailments. Eight Years' Experience.

R. T. PETTERSONE
OFFICE: 435 GEORGE STREET
Over Toronto Trust & Loan Co.
Phone 87J
Hours 10.30 to 12. 2 to 4. 7 to 8.

DR. M. C. GOODWIN
Chiropractor
PALMER SCHOOL GRADUATE
Suite 106-108, Barrie Building
Phone 431, Peterborough
LADY ATTENDANT
Office Hours 10 to 12 a.m. 2 to 4 7 to 9 p.m.

REDUCTION OF 1/3.
ON A NUMER OF SMART SUIT AND DRESS HATS
Hand-made and Blocked Shapes, Flower, Feather, and Ribbon Trimmed.
Only to make room for NEW STOCK are we offering such a price, giving you an opportunity to make a Purchase of Exceptional Value.

The Vanity
Exclusive Styles. Moderate Prices.
212 Barrie Building
Phone 1736J
Miss S. E. McKinnon Miss L. A. Jobbitt

Renew Your Subscription

CITY AND GENERAL

DR. T. P. McCULLOUGH,
Eye, Ear, Nose and Throat Specialist.
166 Brock Street. Phone 36w.

W. J. POULSOM,
Auto and Taxi Livery, corner Charlotte and George streets. Prices reasonable. Phone 430. 28d 108

WE BOTH LOSE.
If you don't let me figure on your painting and decorating, we both lose money.—W. C. Ford. Phone 1283. 6d96 935

DR. N. H. SUTTON.
Surgery—Room 113, Barrie Bldg., 312 George Street. Hours: 9-11 a.m. 2-4 p.m. Evenings and Sundays by appointment. Phone 131. Residence, 543 Park Street. Phone 1111j. d-tf

DONT DELAY.
We can give you better attention now than when the season's rush begins. Have your Furniture Re-upholstered better than new, with Finest Selections of Tapestries at Reasonable Prices.—The American Upholstering Co., 221 Hunter Street.—'Phone 697—Nights and Hol. 396. dtf

ROOFING.
British Columbia Cedar Shingles, "Eastlake" Steel Shingles and Corrugated Iron. Asphalt Slate and Ready Roofings for sale by Fred. H. Rowan, 271 McGill Street. Phone 851. d-tf

AUCTION SALE.
Friday afternoon at Hancock's Auction Room, of household furniture, furnishings, and etc. Parties having anything to sell should send same in to sale. 3d-94-975

W. J. GRADY.
The store where you get quality and service at lowest prices.
(Griffin) Seeded Raisins ..30c. pkg.
Twin bar Castile Soap ..... 5c.
5 lbs. best Sugar, with order ..55c.
5 lb. pails Beehive Syrup ..... 55c.
Best Black Pepper ..... 40c. lb.
Neilson's Ice Cream, in bulk, bricks or cones.
W. J. GRADY, Cor. Lock and Lansdowne streets. 'Phone 537. Prompt delivery.

A CHILD'S PERFECT FAITH

I know I 'ave, oh, the bestest daddy,
Muvver seys "sure, you're right laddy";
Vell, daddy s'prised us all one nite
Saying 'e wanted ebery wun to be brite.
He keeped 'is wurd (my daddy allus did),
'N sended up a box wid a grate big lid,
Duz-u know wo't it wuz? wy a phonograph,
'E got it at Nelson', George 332 & a 1-2.
Jimmy says "Bless de kids dey know daddy's 'eart is right.

$2.50 GUARANTEED CORD TIRES, $2.50.
WE HAVE BEEN FORTUNATE IN SECURING A LIMITED NUMBER OF GUARANTEED CORD BICYCLE TIRES WHICH WE CAN OFFER AT $2.50 WHILE THEY LAST. AN OFFER WE WILL NOT BE ABLE TO DUPLICATE THIS SEASON. WHITE BROS, 174 HUNTER W. 'PHONE 897, OPP. ORIENTAL. 5d-96.

HOUSE WIRING.
For a competent man to do house wiring and electrical repairing at reasonable cost, call on George Gagnon, 711 Harvey Street, City. 3d-95

CHOIR PRACTICE.
St. John's Choir will practice tonight in the church at 8 o'clock — Boys at 7.30. Ascensiontide music to be rehearsed.

OPTOMETRY.
Martin J. Roche, Consulting Optometrist and Manufacturing Optician, Graduate Canadian Ophthalmic College. Eyes Examined, Glasses Fitted. 188 Charlotte street. 'Phone 422: r 950. t-t-s

GEORGE STREET METHODIST CHURCH CHOIR.
Practice to-night at 8 o'clock sharp. Every member is requested to be present on time.

RUMMAGE SALE.
The Fidelis Mission Band of the George street Methodist church, will hold a half day rummage sale in Taylor's store, Saturday, April 23. Door open at 1 p.m. Anyone having articles for this sale either send them or phone 268J and they will be called for. 1d94

SHOE-SHINE AND HAT CLEANING.
Spruce up! Come to the Dominion Billiard and Tobacco Store, 408 George street, for a slick Shoe Shine. Four experts — no waits. Hats Cleaned in first class style. We call for and deliver your hat. Phone calls attended to. 26d-114

LAWN MOWERS SHARPENED.
We have the best lawn mower grinder in Canada, 40 years' practical experience. Don't have your costly machines spoiled by incompetent workmen, but for first class work 'Phone 109M. We will collect and return when done. **Wm. Taylor & Son**, the Sheffield Cutlers, 219 Hunter West. d-4

AUCTION SALE.
Attention is drawn to the posters now out announcing auction sale of residences of the late Edward J. Flaherty, No. 115, Smith Street, Sale on Thursday, May 5th, at the residence, at 5 p.m. One third of purchase money down; balance in two yearly payments with interest. 3d96 1024

BOWLING TOURNAMENT.
A bowling tournament was started last night in single, double, and three-men teams, when good scores were put up in the single and three-men teams. Pinette is leading in the single, Curvin in second double. Barrette and A. Ross are leading with 1,055. Three-men team, Maynard, Arrowsmith, and McDonald are leading with 1,793.
To-night everyone who is in the tournament should be on hand.

ANNOUNCEMENT.
Having leased the premises formerly known as **THE PETERBOROUGH PLANING MILL, DUBLIN STREET**, we are prepared to do **PLANING, RE-SAWING, STICKING** and **CUSTOMS WORK** of all kinds. We have also a full stock of **LUMBER, JOIST, SCANTLING, FLOORING, SIDING, INTERIOR TRIM**, also **SASH FRAMES, DOORS, BEAVER BOARD, HARDWOOD** and **OAK FLOORING.**
We have otained the services of a practical Cabinet Maker and are prepared to do Speciality work of all kinds.
ESTIMATES GIVEN. ENQUIRIES SOLICITED. PRICES RIGHT.
J. DOUGHTY, MANUFACTURER,
165 Dublin Street
'Phone 1106J Peterboro, Ont. tts-tf

MARSHALL MONTH TURNBULL'S STORE

This is Marshall month at Turnbull's store. These celebrated mattresses are being sold at reduced prices during the month. For further particulars, see advertisement on page eight of this edition. The name of the Turnbull store was inadvertently omitted from the advertisement. The Turnbull store has the sole agency for Peterborough and district, and all Marshall products are being displayed on the top floor.

ENGLISH FOOTBALL.
LONDON, April 21.—Results of Association Football League matches played yesterday were:
First Division.
Manchester City 5, Preston N. End 1.
Third Division.
Swindon 2, Watford 0.

SCOTTISH LEAGUE FOOTBALL.
GLASGOW, April 21. — Scottish League football games played yesterday resulted:
Celtic 1, Clydebank 1.
Motherwell 2, Queen's Park 1.

LAWN MOWER GRINDING.
WE HAVE SECURED THE SERVICES OF AN EXPERT LAWN MOWER GRINDER AND WE ARE NOW IN A POSITION TO GIVE OUR CUSTOMERS PROMPT AND EFFICIENT GRINDING. 'PHONE 897 AND WE WILL COLLECT. WHITE BROS., 174 HUNTER W. 5d-96

DR. W. A. SETTLE
OSTOEPATH
124 Hunter St. Phone 649
Hours 9 a.m. to 9 p.m.

Advertise in the Examiner

Fur Chokers

Have you ever noticed the Fur Chokers worn now by people who recognize the value of presentability in dress?

This is reflected in the fashion journals as an increasing vogue among the best dressers.

Barries are showing a full range of all the fashionable Furs in the many models and designs now worn—small, medium and large, according to their suitability.

Prices from $5.00 up.

Safety First.
Avoid Loss.
Store Your Furs

Barrie's
Phone 340

Moncur's Double Strength
LUNG SYRUP

Is a Remarkable Remedy for Obstinate and Racking Coughs, Colds, Congested Lungs, Bronchitis. People who have used this Remedy do not believe there is a better.

PRICE - - - - - 35c, 65c and $1.25

Moncur's Drug Store
407 George St. Lowest Price in the City on Patent Medicines

"Whatever is Worth Doing—

Is worth doing well" Thus, your Jewelry Repairs, however small, are worthy, of expert attention.
When they are done at *Warne's* you are assured of Skilled Craftsmen and Fine Material in the Work.

Glad to receive damaged Jewelry and make estimates of costs of repairs.

Warne's
"DIAMOND HALL"
349 George St.

Society

Miss Hazel Scott of Port Hope has returned home after spending a few days the guest of Mrs. S. C. Kerneghan.

Mrs. A. A. Perrin and Miss Margaret McCabe went to Lindsay today for the second performance of "Pinafore."

Mrs. R. C. Acton, of Toronto, is visiting her aunt, Mrs. W. J. Hopwood.

The young people taking part in the Mock Trial of "Pek vs. Peck," which took place in George street church on Tuesday evening, were entertained after the performance by Rev. Harold and Mrs. Young at the parsonage. Dainty refreshments were served by the hosts, assisted by Mr. and Mrs. C. S. Thompson.

Mrs. G. B. Jamieson, 493 Gilmour street, has just received word of the death of her cousin, Mrs. Hardwick, of Tottenham. Mrs. Hardwick, who was formerly Carrie Rich, has several friends here who will regret to learn of her demise after a few months' illness. She leaves besides her sorrowing husband, one daughter, Vera.

The last weekly at home of the series given during the winter in connection with the Holy Name Society of the Immaculate Conception Church was held last evening, with a very good attendance. Prizes for cards were won by Miss Nellie Hobbins and Mr. Wm. Clancy. Prizes were also awarded last evening to the lady and gentleman who had won most prizes during the winter series of card parties, and these went to Miss Hobbins and Mr. Crowe.

The last dance of the series which have been held in the Conservatory of Music Hall took place last evening, with a good crowd in attendance. Mr. Al. Linton supplied the music and the King's Daughters served refreshments during the evening.

WE HAVE WITH US TODAY

At the Empress Hotel—Jas. McDonald, G. M. Thomson, J. Shortt, C. Campbell, J. Parker, J. L. Thompson, J. H. Williams, S. Moss, H. Haberman, A. E. Barker, J. G. Luther, A. Pethick, K. T. Harrison, Dr. D. R. Scott, G. N. Mills, G. Garrett, R. Bowman, H. H. Perkins, J. A. Currie, A. S. Lewis, F. Springstead, J. H. Grose, Toronto; R. McAlpine, St. Mary's; G. H. Reynolds, H. Thompson, E. Downs, J. Bennett, W. J. Wilcox, A. Grant, Montreal; W. S. Page, Lindsay; Mrs. W. H. Benny, W. R. McPhee, Ottawa; W. Kaempt, Guelph; O. F. Strowger, Hamilton; Mr. and Mrs. R. S. Barber, Stratford; Mr. and Mrs. J. L. Johnston, Stayner; C. F. Grogan, London; T. Brummell, Lindsay; A. H. Levy, Windsor; W. J. Hole, London; F. W. Picken, Boston, Mass; A. P. Marshall, Fenelon Falls; J. J. Kerr, Kingston.

At the White House—W. J. Carlisle, Lindsay; T. H. Cook, Kingston; H. Harper, C. F. Publow, W. L. Amos, Toronto; A. N. Buelk, Brockville; Anna M. Oliver, Oneonta, N. Y.; M. T. Bruce, Lindsay; W. R. Lowe, Perth; Wm. H. Gerrie, Belleville; R. A. Brook, Montreal; C. J. Wilson, Hamilton; C. R. Thompson, C. B. Smith, Belleville.

A regular 36-hour mail service is to be established between San Francisco and New York by the United States Air Mail Service.

Will Rogers
Star in Goldwyn Pictures

WEDDING BELLS

BALLARD—MORROW

A quiet wedding was solemnized in Toronto on Wednesday at Sherbourne street Methodist Church by the Rev. G. H. Williams, D.D., when Mildred Hazel, youngest daughter of Mr. and Mrs. W. G. Morrow, was married to Horace William Ballard both of this city.

The bride wore a travelling suit of sand tricotine, black mohair hat and corsage bouquet of Ophelia roses and sweet peas.

After the ceremony Mr and Mrs. Ballard left for Niagara and Buffalo and on their return will reside in Peterboro.

HARRISON—EDWARDS.

LAKEFIELD, April 21.—One of the most delightful events of this season took place on the Second Line of Warwick Township, Lambton county, on Thursday, April 7th, when the nuptials of Grace Fleming, daughter of Mr. and Mrs. E. A. Edwards, and Mr. Charles Leslie Harrison, of Lakefield, was solemnized at the home of the bride's parents. The occasion marked the 73rd anniversary of the birthday of the bride's grandmother, who was present to enjoy and grace this happy event. Another striking feature was the signing of the register by the same two who performed like service on the occasion of the marriage of the bride's parents. These were Walter W. Edwards, Watford, brother of the bride's father, and Mrs. Wm. E. Parker, sister of the bride's mother. The happy couple were unattended.

Promptly at one o'clock the bride was escorted by her father through an aisle formed by streamers of ribbon arranged by Francis Edwards and Ivan Parker, who scattered flowers in her path as they approached the waiting bridegroom standing beneath a beautiful arch banked with cala lilies and roses. Miss Florence E. Edwards, sister of the bride, played the wedding march. The ceremony was performed by the Rev. A. C. Tiffin, of Watford. During the signing of the register, Donald, little brother of the bride, sang sweetly "O Perfect Love."

The bride was prettily attired in cream Georgette with trimmings of gold. She wore the bridal veil and carried a bouquet of cream roses and maiden hair fern. The groom's gift to the bride was a lovely chain and pearl lavalier, to the pianist an opal ring and to the soloist a pearl tie pin.

The numerous and costly gifts to the bride betoken the high esteem in which she is held by many friends. On the Monday night previous to her marriage the young people of Zion Methodist church, of which she is a member, presented her with a silver tea service.

The guests were confined to uncles and aunts and a few close friends and relatives of the bride and groom. The wedding dinner was dainty and most appetizing.

The happy couple left on the evening train amid showers of confetti and best wishes for Sarnia and points west. They will be at home after the first of May at the home of the groom near Lakefield.

KERR—ADAMS.

The marriage took place yesterday at 1.30 at the home of the bride's aprents, Mr. and Mrs. Samuel Adams, of Flora Helena Adams and David A. Kerr, Rev. F. E. Malott officiating. Only the immediate relatives were present. After the ceremony, a dainty luncheon was served, and Mr. and Mrs. Kerr left for Minburn, Alberta, where they will reside. Mr. Kerr is manager of the Merchants' Bank in Minburn.

DEYELL—WHITE.

The marriage of Cora Alberta, eldest daughter of Mr. and Mrs. J. White, Bailieboro, to John Deyell, B.A., Lindsay, took place at 2 o'clock on Wednesday afternoon in the Centreville Presbyterian church. The service was conducted by the Rev. A. McConnachie.

The bride, who was given away by her father, wore a becoming suit of navy tricotine with French embroidery over a blouse of tricolette, with hat to match. She also wore ermine furs and carried a bouquet of sunset roses. Mrs. Canon W. C. Allan, of Millbrook, played the wedding march, while Mr. Roy White, Peterborough, and Mr. Ronald Deyell, Bailieboro, acted as ushers. The church was prettily decorated with banks of lilies and ferns, while armfuls of ferns, tied with white ribbons, lined the aisle down which the bridal party passed. During the signin gof the register, Miss Lillian Eastwood of Peterborough, sang "O Promise Me." She was smartly gowned in Belgian blue taffeta with maline hat and carried an armful of pink carnations.

The groom's gift to the bride was a beautiful rope of L'Orient pearls.

The happy couple, amid showers of confetti and the good wishes of their hosts of friends, left by motor for Port Hope en route for Buffalo and New York. On their return they will reside in Lindsay.

Among the guests were: Mrs. P. S. White, Miss Louise White and Mr. Roy White, Peterborough, Mr. and Mrs. Robt. Johnston, Miss Lena Johnston and Miss A. Dobbin, Peterorough, Mr. David Deyell, Omemee, and Mr. R. Deyell, Lindsay.

ROBINSON—WHEELER.

A quiet wedding was celebrated at the home of Mr. and Mrs. J. W. Kelly on Wednesday, 13th inst., at 6 o'clock, when Mr. William J. Robinson and Miss Hattie Wheeler were united in marriage. Rev. A. C. Huffman officiated. The bride was suitably attired in white, and was given away by her father. The young couple were unattended. After the ceremony the guests retired to the dining-room, where a dainty lunch was served. The bride was the recipient of a goodly number of useful and pretty gifts. The young couple left amidst a shower of rice and confetti, for their new home. Their many friends tender their heartiest congratulations and wish them bon voyage through life.

WELLS—TUGGEY.

A very pretty wedding took place this afternoon at 2 o'clock at St. Paul's Church, when Miss Lillian Tuggey, daughter of Mr. Fred. Tuggey, and Mr. Arthur Wells, both of Peterborough, were united in marriage by the Rev. Robt. Pogue. The bride, who was attended by Miss Eva Smith and Miss Elsie Wells, was attired in a beautiful navy serge suit, with ermine scarf and large pink hat. Her bouquet was of pink roses. The groom was supported by Mr. Arthur Wilson and two dainty little flower girls in white were Miss Winnie Hayward and Miss Myrtle Tuggey. After the ceremony, the young couple proceeded to Roy's Studio, where a photograph of the bridal party was taken. Clouds of confetti accompanied them on their way to a suitably inscribed carriage, which took them to the train for Toronto, where a honeymoon will be spent. On their return they will reside in Peterborough.

DAMAGES FIXED

HAMILTON, April 21.—Damages to the extent of $250 each has been fixed by the jury which heard the action here by David Fonger and John MacDonald against Police Sergt. Reynolds and P. C. Edwards for false arrest. It appears that these officers took plaintiffs in charge at the City Hospital while attending at the death-bed of a close relative. They were suspected of being responsible for a hold-up at the Golden Gate cafe on June 5. Although the defendants were asked by the plaintiffs why they were being arrested, it was alleged that they refused the information until after the men were handcuffed. It was also charged that the defendants declined to listen to any explanation of the doings of the plaintiffs on the night in question. The plaintiffs were released after having been in custody two or three hours.

BIRTH.

STENTON — In Kingston, on Tuesday, April 19th, to Mr. and Mrs. Gerald Stenton, a daughter.

LATE WANT ADS.

WORK WANTED—MAN DESIRes work at shingling. Call 282 Sherbrooke Place. 3d 96 188

Measuring The Eye

The science of making one highly delicate organism work in conjunction with a mathematically correct production to improve the usefulness of either is what DR. FOWLER does with his "PEBLO" Eyeglass fitting. He applies scientific principles and absolutely guarantees his work.

—Consultation Free—

FOWLERS'
Registered Optometrists. Eyesight Specialists
A. A. FOWLER, Phm.B. | E. FOWLER
373 George Street

Coming Events

TO-NIGHT—WATER ST. BOWLing Alleys.
MAY 1 — THE SEASON FOR speckled trout opens.
FRIDAY, APRIL 22ND — ST George's Day Banquet, under the auspices of the S. O. E. in the S. O. E. Hall, at 7:30. Rev. F. Vipond will be the speaker. Follis' Orchestra will provide the music. Tickets: Gentlemen $1; Ladies 75c.

Butter 55c

Dairy or Choice Creamery.
Bread, large loaf 20c
10 lbs. W. Sugar $1.09
Potatoes, bag, delivered 77c
3 tins Corn, Peas or Tomatoes for 40c
4 lbs. Pure Raspberry, Strawberry or Black Currant Jam 87c
4 lbs. Raspberry or Strawberry and Apple 59c
Quart Bottle Catsup 27c
Clover Leaf Salmon, ½ tin 30c
Tall tins 50c

CASH AND CARRY
SELF SERVE GROCERY
168 CHARLOTTE ST.

"It's Confidence That Does It"

WEEK-END SPECIALS

SUGAR! SUGAR!

St. Lawrence Pure Cane Quality

5 lbs. for 55c

Not More than 10 lbs. to a Customer

LARD AND SHORTENING

Lard, Rose Brand, 1lb. 25c
3lb. and 5lb. pails, —. 24c
Lard, Pure, 1lb. 22c
3lb. and 5lb. pails, lb. 20c
Butter for Baking, lb. 50c
Shortening, 1lb. 20c
Crisco, 1lb. 28c
3lb., 6lb., and 9lb., lb. 26c
Margarine, Nut Brand, lb., 30c

GOOD DAIRY BUTTER—LB. 59c
CREAMERY BUTTER — ..... 58c and 60c

JAMS, JELLIES, AND MARMALADE

Raspberry and Strawberry Jam, 4lb. pail 98c
Peach and Plum, 4lb. pail, 95c
Marmalade, 4lb. 95c
Raspberry Jam, 1lb. jar 35c
Marmalade, jars 20c
Pure Gold and McLaren's Jellies, 2 pkgs. 25c
Sherriff's Scotch Marmalade—4lb. pail $1.10
Libby's Marmalade, 1lb. jar, 35c

CANNED FISH

Lobster, 4oz. tin 25c
Lobster, 6oz. tin 40c
Whale Steak, tin 20c
Chicken Haddie, tin 25c
Salmon, Pink, 3 ½lb. tins .. 27c
Salmon, Red, good, ½lb. tin 20c
Salmon, Red, good, 1lb. tin, 35c
Salmon, Sockeye, 1lb. tin, 50c
Sardines, splendid value, tin 15c

—SEED POTATOES—
Irish Cobblers and Green Mountains, good seed — by the Peck or Bag.

CANNED FRUIT AND VEGETABLES

Cranberries, suitable for Pies or Sauce, tin 25c
Lombards, tin 20c
Greengages, tin 30c
Pineapple, tin 30c
Standard Tomatoes, Peas, and Corn, 4 tins 54c
Pumpkin, tin 15c
Spinach, tin 22c
Asparagus Tips 40c

POTATOES
Extra good quality for the Table—2 pecks 25c

SOAPS AND CLEANSERS

Soap — Surprise, Sunny Monday, Sunlight, Gold, Fels-Naphtha, White Naphtha, Comfort — 10 Bars 85c
Snowflake Ammonia, 3 pkgs. 25c
Borax, 3 pkgs. 25c
Eze Washing Powder — 3 pkgs. 25c
Sea Foam Soap Chips, pkg. 25c
Dutch Cleanser, 2 pkgs 25c
Palmolive Soap, 3 cakes 25c

— PASTRY FLOUR —
Including Delight, Monarch, and Nevada, 24lb. bag $1.39

FRUITS AND VEGETABLES

Oranges, large Seedless, Doz. ..... 55c, 40c, and 30c
Florida Grapefruit — the kind that never disappoints— 3 for 25c—10c each—2 for 25c and ..... 20c each
Bananas — large, bright, and firm, Dozen ..... 50c and 60c
Pineapples — Good ..... 35c, 40c, 45c, and 50c each
Lemons, Dozen 30c
Ripe Tomatoes, Lettuce (large head and leaf Lettuce), Rhubarb, Green Onions, New Cabbage, Carrots and Turnips

—BLACK TEA—
GOOD VALUE
—3 POUNDS FOR $1.00—

CEREALS

Shredded Wheat, pkg. 15c
Wheatlets, 3lb. 25c
Rolled Wheat, 3lb. 25c
Rolled Oats, 10lb. 45c
Quaker Corn Flakes, 9 pkgs. $1.00

SUNDRIES

Baking Powder, our own blend 1lb. 25c
Baking Powder, Magic, 1lb. 35c
Snider Tomato Soup, 2 tins, 25c
Coffee, 1lb. tin 40c
Marrowfat Peas, 3 pkgs 25c
Lanka Tea, lb. 55c
Tartarine, ¼lb. pkg. 10c

Try Wagstaffe's Pineapple Marmalade, in jars—each ..... 17c and 49c

Porter S. White Co.
PHONE 208 334 GEORGE ST.

In Advertising, the Long, Steady and Strong Pull tells over the spasmodic effort.

The Evening Examiner

PROBABILITIES.
Strong easterly winds, cloudy and cool with occasional rain to-day and Saturday.

VOL. XLIX. NO 94 PETERBOROUGH, FRIDAY, APRIL 22, 1921 PRICE THREE CENTS

At Cressman's, Saturday, $1, $1.25 and $1.50 Floral Dress Voiles, 69c Yard - To Be Sold on Main Floor - See George Street Window

Open Fight Against Giving the Railway Board Fare Control

REPRESENTATIVES OF MUNICIPALITIES, INCLUDING PETERBOROUGH, PROTEST BEFORE LEGISLATURE THIS AFTERNOON.

HANNIGAN IS SPOKESMAN

TORONTO, April 22.—(Canadian Press.)—Representatives from nearly all cities in Western and Central Ontario were on hand to-day to protest when Charles McCrea, M.L.A. for Sudbury, appeared before the Ontario Legislature Committee on Railways to urge them to report his bill amending the Ontario Railway Act so that, regardless of any agreement, the Ontario Railway Board may approve of increased fares on electrical railways.

The member for Sudbury explained that conditions were rapidly changing and it was only fair that the Board should have the power to adjust rates. T. J. Hannigan, of Guelph, re presenting ten or twelve municiaplities opposing the bill, including Toronto, Hamilton, London, Chatham, Peterborough, Galt, St. Thomas and Sarnia, said that a meeting in Toronto these municipalities had gone on record as being absolutely against the bill. "Why are you afraid of the Ontario Railway Board?" asked Z. Mageau of Sturgeon Falls. Mr. Hannigan said it was because the municipalities thought they should have some say in regard to the fares to be paid by the public who ride over the systems, they did not think the Railway Board should have the right to say that a franchise should continue and at the same time disregard agreements regarding the rate of fares.

Mayor A. A. McIntyre of Peterborough was a member of the deputation representing the municipalities.

DANIEL O'CONNELL,
formerly of this city and now of Toronto, who was an unsuccessful candidate as a bencher of the Law Society of Upper Canada.

AT THE THEATRES

GRAND — Eugene Brieux's Famous Social Danger Drama, "Damaged Goods."

ALLEN — William S. Hart in "Sand"— His girl! His horse! His gun!—Now Let 'Em Come!"

EMPIRE— Elaine Hammerstein in "The Miracle of Manhattan."

REGENT — Wm. Fox presents Tom Mix in "The Texan." Also Pathe Review and Pathe Comedy.

CAPITOL— The theatre beautiful—"Humoresque," a photoplay featuring Alma Rubens—a Paramount Artcraft picture and a beatuiful story.

SYMPTOMS.

When the head is tilted, when the lids are inflamed, when styes appear, when squints or frowns are noticeable, when you feel dull, when headaches are frequent, then is the time to have your eyes examined. See W. H. Lacey, Optometrist, 410 George street.

DISCOUNT ON CANADIAN DOLLAR ..... 11 7-16 CENTS

MEMBERS OF GOLDEN LINK REBECCA LODGE, ALL ODDFELLOWS, THEIR WIVES AND FRIENDS ARE INVITED TO AN ILLUSTRATED LECTURE ON THE ODDFELLOWS' HOME, FRIDAY EVE AT 8 O'CLOCK, IN THE ODDFELLOWS' HALL, BY P. G. M. REV. WALTER COX, OF TORONTO. ALSO A PROGRAMME OF HIGH CLASS LOCAL TALENT.

A COLLECTION WILL BE TAKEN FOR THE BENEFIT OF THE ODDFELLOWS' HOME OF ONTARIO. 4d-95

G. W. V. A. TAG DAY.

DON'T FORGET THE GREAT WAR VETERANS' TAG DAY ON SATURDAY. YOU CAN HELP ALONG THE GOOD WORK FOR THE BOYS WHO HELPED YOU IN THE BAD DAYS. ANYTHING FROM A COPPER TO A BILL WILL GIVE THE ASSOCIATION A BOOST. 1d-95

MEN AND WOMEN WANTED.

If you have a vacant position in your office or factory an Examiner Want 'Ad" will fill it for you most quickly.

SERIOUS LOSS TO PETERBORO 5 YEARS AGO

TO-DAY IS THE FIFTH ANNIVERSARY OF THE BATTLE OF LANGEMARCK IN WHICH MANY LOCAL LIVES WERE LOST.

BENNETT AMONG FALLEN

Five years ago to-day the first gas attack was launched on the 2nd Canadian Division in the salient in front of Ypres. The city and county of Peterborough were deeply moved when the casualties were announced. Included in the list of many fallen from Peterboro was Major George W. Bennett, valiant and respected citizen and soldier.

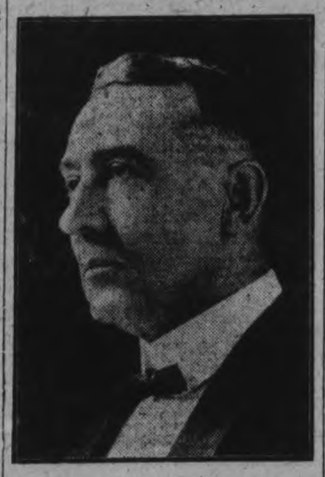

MAJOR G. W. BENNETT

In commemoration of the foregoing the 4th Brigade Canadian Machine Gun Corps Band proceeded last night to Kingston to take part in a garrison church parade at 11 this morning, in MacDonald Park.

By special request Capt. Rev. Dr Blagrave arranged to have the chimes in St. John's Church rung, at the same hour, as a further act of respect by the city of Peterborough, to those who that day made the supreme sacrifice for their King and Empire.

JOINT MUSICAL
RECITAL
TO-NIGHT
Dorothy Allan Park
Frank Tattersall
G.W.V.A. Hall Tickets 75c

EVIDENCE OF CONNECTION BETWEEN SINN FEIN AND BOLSHEVILI FOUND IN CORRESPONDENCE FILE SEIZED

LONDON, April 22 (Canadian Press).—Evidence of a connection between the Bolsheviki Government of Russia and the Sinn Fein movement in Ireland had been found, declared Denis Henry, Attorney-General for Ireland, in replying to a written question by Sir William H. Davidson in the House of Commons to-day.

The evidence is in the form of the draft of a treaty and of letters and memoranda, chiefly in the handwriting of Eamonn de Valera, Dr. McCartain, Diarmid Chegarty, and other Irish Republican officials.

A communication from the Irish "Department of Foreign Affairs," dated 20th March, 1921, states, "Dr. McCartain is now in Russia as diplomatic representative of the Republic of Ireland."

The correspondence file from which these letters and confidential documents are taken was seized last month at Sinn Fein propaganda headquarters, 11 Molesworth Street, Dublin, and the complete file reached London yesterday for examination by the British Cabinet, the papers showing that at the same time the Sinn Fein is campaigning in the United States for recognition of the Irish Republic, its leaders are seeking also the co-operation of Bolshevik Russia.

THE PASSOVER FEAST TO-DAY

SUNSET MARKS BEGINNING OF THIS IMPORTANT JEWISH FESTIVAL.

TRADITIONAL CEREMONIES

In the Jewish year there are three outstanding festivals, the Feast of the Passover, the Feast of Weeks or the Festival of Pentecost, and the Feast of Tabernacles. The first of these begins with the setting sun this evening. The Feast of Weeks is seven weeks away and the Feast of Tabernacles does not take place till September. While the Feast of the Passover does not transcend the others in importance it marks the beginning of a new year and as such is the occasion for much rejoicing without detracting from its religious significance.

Friday's sunset begins the observance of this important Jewish festival which is kept with traditional ceremonies in all parts of the universe. The Festival lasts eight days, concluding on Saturday, April 30 at sundown. In the Hebrew calendar the Feast of Passover or, as it is caled by the Jews, Hag Hamatzs, meaning the Festival of Unleavened Bread, begins on the fourteenth of Neson, the first month of the Jewish year.

The Feast of the Passover is ordained to commemorate the goodness of the Almighty in having heard the cries of the children of Israel when they were cruelly persecuted by the Egyptians. Moses was sent by the Lord to deliver the children of Israel out of the land of Egypt from slavery and bondage into the land of Canaan as promised to Abraham. The festival commemorates the passing of their peoples from bondage to freedom and therefore is celebrated with rejoicing by the descendants of Abraham.

The first two days of the festival and the last two must be kept holy and sacred. Prayers are offered and special services will be held by Rev. Rosenefild, Hebrew minister in this city in the Tabernacle on Water street. The middle four days are not observed with such piety. During these eight days no leaven is eaten or used by the Jew for any purpose. All bread, beer or any drink made from grain is abstained from by the Jewish people during this period and also no vessels in which these things have been kept is used. To disregard these ordinations would be a gross, inexcusable misdemeanor for a true and fervent Jew. Unleavened cakes are eaten by the Jewish people during this holiday in observance of the forced practice of Moses and his followers when they made their journey out of Egypt without a supply of leaven. Thin cakes are eaten just as the little band baked flat cakes on the hot hand of the desert. The cakes now, while still unleavened, are not baked now by the sun. Far from it. The cakes are made in great electric ovens in Pittsburg and other American cities and sent to Jewish ministers for distribution for the Passover feast in huge quantities.

On Friday April 29 every first-born son must fast in gratitude to the Almighty who when He slew all the first-born of Egypt on the night they left Egypt passed over the houses

Continued on page 18.

BOMB SUSPECT NOT THE MAN

SO SAY THREE NEW YORKERS WHO WENT TO SCRANTON TO IDENTIFY LUIGI, HELD THERE

LITTLE RESEMBLANCE

SCRANTON, Pa., April 22.—(Canadian Press).—Three New Yorkers who came here at the behest of the Department of Justice failed to-day to identify Tito Ligi, under arrest here as the driver of the "Death Wagon that figured in the Wall street explosion last September. The trio who declared they had seen the driver, had expressed the belief when shown pictures of Ligi, that he might be the man, but when they saw him in his cell there they shook their heads.

QUEBEC WILL PLACE LID ON DANCE HALLS

MUST CLOSE AT MIDNIGHT AND ON SUNDAYS

QUEBEC, April 22.—(Canadian Press).—The City of Quebec will pass a by-law obliging all dance halls to close at midnight daily, and to be closed on Sundays and Church holidays.

PETERBORO' TALENT IN OPERA TRIUMPH

"PIANOFORE," DIRECTED BY MR. ASA HUYCKE, A STRIKING SUCCESS.

LINDSAY, April 22.—The Gilbert and Sullivan light opera, "Pinafore," presented here in the Academy Theatre, Wednesday night, by local talent, trained and directed by Mr. Asa Huycke, of Peterborough, and assisted also by two Peterborough vocalists, proved a triumph in every way for amateur effort. The company sang, acted and danced their way into the hearts of a capacity and responsive audience.

The "Post" here says that Mr. R. A. Brown (basso) and Mr. Walter Evans (tenor), Peterborough, "were splendid help, both being gifted with pleasing voices." Of Mr. Huycke, who impersonated Dick Deadeye, the same paper credits him with "putting such consummate villainy into his part as brought shudders to his audience. Incidentally, he displayed a powerful bass-baritone voice."

The other characters interpreted so capable by Peterborough talent were: First Lord of the Admiralty, Rt. Hon. Sir Joseph Porter, K.C.B. (Mr. R. A. Brown) and foremost hand, Ralph Rackstraw (Mr. Walter Evans).

The opera was repeated last evening.

W.O.W. NOTICE.

MEMBERS OF SHERWOOD FOREST CAMP ARE REQUESTED TO ATTEND THE REGULAR MEETING ON MONDAY, APRIL 25TH. HEAD COUNCIL COMMANDER JARVIS OF LONDON WILL BE PRESENT. 2d-96-1054

Hope Revived in Britain as the Miners and Owners Meet Premier To Discuss the Strike Situation

CONFERENCL THIS AFTERNOON FOLLOWS UNEXPECTED POSTPONMENT OF MINERS' MEETING

SUDDEN TURN OF EVENTS

LONDON, April 22.— (Canadian Press.)—Decision on the question of impowering the executives of the Miners' Federation of Great Britain to enter into negotiations with the British mine owners had been expected when the national conference of the miners' delegates assembled here to-day. The unexpected turn of events which came with the annoucement this morning that the miners' conference had been postponed to to-morrow and the mine owners and union leaders were to meet the Prime Minister this afternoon has revived the hope of an early settlement.

Official figures on unemployment made public last night placed the total at 1,686,909, an increase of 71,900 over last week. It was asserted that Germany was offering coal at Swansea at half the price of the Welsh product.

LIQUOR POURING INTO THE CITY IN INCREASING QUANTITIES AND A FURTHER SPURT IS EXPECTED

A decided increase is noticeable in the quantity of liquor pouring into this city from Quebec and the Old Country. So stated J. Stewart, License Inspector, yesterday.

Last week the flow took on a decided spurt and Mr. Stewart expects that the shipments which will be frenziedly rushed through now that the referendum has carried, will be unprecedented in strength or magnitude.

Next week gives householders a last chance to stock up from the supplies of the Quebec wholesale houses, and the opportunity will be fully availed of. Mr. Stewart predicts that next week will see the product of the distillery and wine press pour torrent-like into Peterborough and the express companies will experience the busiest season in years.

Considerable quantities of Scotch whiskies are being imported in spite of its excessive cost when freight and duty charges are paid. It is understood that the tap will not be turned off on this supply till the importation of liquor into Ontario is definitely stopped—some weeks hence.

NEGOTIATIONS WITH HUNS TO BE RESUMED?

EXPRESSED DESIRE OF U. S. FOR RENEWAL OF PARLEYS MAY INTRODUCE NEW ELEMENT INTO CONTROVFRSY.

PREMIERS MEET SUNDAY

LONDON, April 22.—(Canadian Press)—Dramatic Efforts on the part of Germany to induce the United States to arbitrate the reparations question betwen Berlin and the Entente Governments and the refusal of the Washington Government to sit in judgment of the merits of the vexing problem have lent a new interest to the conference at Hythe on Sunday between Premier Briand of France and Prime Minister Lloyd George of Great Britain.

The expressed desire of the United States that there be "an immediate resumption of negotiations" has brought into the situation a new element, as it has been popularly supposed the two Premiers would merely consider plans for further occupation of German territory and not a renewal of the Exchanges between London aad Paris and Berlin.

HAMILTON'S SCHOOL CHILDREN THRIFTY

HAMILTON, April 22. — Savings of the school children in Hamilton, show a total of $91,315 for the quarter ending March 31, 1921. Gibson school has the best record, the students there amassing $7057 with 777 children on the roll. The Robert Land school is next with deposits of $6363 among the 647 depositors. There is still $9 left in the now defunct Charlton avenue school. This money is held by 28 children.

The deposits for the month of March reached a total of $8,714. The withdrawals during March totalled $6,832, leaving a total of $1882 saved during the month. The officials of the Board of Education are quite gratified with the thrift shown by the local kiddies.

SWEDEN'S NEWSPRINT.

WASHINGTON, April 22.—(Canadian Press).—Trade reports received here from Stockholm state that, according to the Swedish Association of Paper Mills, 165,000 tons of newsprint paper were manufactured in Sweden in 1920. For 1921 the manufacture is expected to reach about 175,000 tons. The exports during the period, January to November, 1920, amounted to a total of 105,811 tons, and will probably reach 120,000 tons for the year, compared with 66,066 tons in 1919.

$50,000 IN SUCCESSION DUTIES.

TORONTO, April 22.—(Canadian Press.)— The Province of Ontario will get from $45,000 to $50,000 in succession duties from the $3,369,239 estate left by the late Justice Britton.

BEAVER CHEESE FACTORY TOTAL LOSS BY FIRE

FOLLOWING FIRST DAY'S USE THIS SEASON FACTORY NEAR MEYERSBURG BURNS FROM UNKNOWN CAUSE.

CONSIDER RE-BUILDING

CAMPBELLFORD, April 22. — (Exclusive to The Examiner).—The Beaver Cheese factory, two miles west of Meyersburg, was totally destroyed by fire of unknown origin about 11 o'clock last night. The loss is estimated at 3,000 and is partially covered by insurance.

All supplies for the season, including wood, were lost. Yesterday was the first day the factory had been in use this season.

A meeting of the patrons will be held this evening to discuss rebuilding.

DEPRESSION IN THE DIAMOND MARKET.

Restricting Production in South Africa.

CAPE TOWN, South Africa, April 22—(Canadian Press).—Owing to the seriously depressed state of the diamond market, the diamond mines in South Africa have found it necessary to restrict production in every possible way. The De Beers mines at Kimberley have reduced their white employees by 500; the Premier mines in the Transvaal have retrenched to the extent of dispensing with 250 white employees; while the Wesselton mine has closed down entirely until such time as the state of the market will again justify operations. The reduced production is felt by the South African Government, which derives annually a large revenue from the sale and export of these stones.

A VERY CORDIAL INVITATION IS EXTENDED TO ALL MEMBERS OF PETERBOROUGH, OTONABEE AND REBECC A LODGES OF ODDFELLOWS AND ANY VISITING BRETHREN WHO COULD MAKE IT CONVENIENT TO BE PRESENT AT THE ANNUAL CHURCH SERVICE, WHICH WILL BE HELD IN TRINITY CHURCH ON SUNDAY EVENING NEXT. MEMBERS PLEASE BE AT THE LODGE ROOM AT 6.30 P.M. SHARP.

ALL MEMBERS ASSISTING THE CHOIR ARE REQUESTED TO BE AT THE CHURCH AT 4.00 P.M. SUNDAY FOR FINAL PRACTICE.

W. F. SKITCH,
SEC'Y COMMITTEE.

WANTED — YOUNG LADY FOR HOOPER'S CENTRE STORE. APPLY AT ONCE. 3d-97

"GOOD FILMS" CRUSADE HERE

WOMEN'S COUNCIL TO CONSIDER MATTER IN CONJUNCTION WITH CHAMBER OF COMMERCE.

OTHER BUSINESS

The regular monthly meeting of the Local Council of Women took place yesterday afternoon in the Green Room of the Y.W.C.A., with the president, Mrs. Mowat, in the chair. After the reading of the minutes of the previous meeting and the answering of the roll call, Mrs. Mowat, who just recently assumed the presidential office, made a nice little speech in the "carry on" spirit.

A resolution introduced some time ago by the Otonabee Chapter I. O. D. E., with regard to the opening of the Public Library for public convenience on Sunday afternoons, and which had the approval of the different affiliated societies, came up for consideration. A very favorable communication received from the Public Library Board was read, and it was decided to interview the Board with regard to the most suitable time and season for carrying out this plan.

A very interesting review of the report of the "Good Films" Committee in Winnipeg was read by Mrs. Arthur Stevenson, and a motion was then made that a committee composed of Mrs. Stevenson, Miss Walton, and Mrs. R. Harstone, acting in conjunction with a similar committee of the Chamber of Commerce, look into this subject in Peterborough, and report at the next meeting of the Council.

With regard to nominating officers for the National Association, it was decided to name Mrs. W. R. Morris on the National Recreation Committee, and Dr. Stowe Gullen as Vice-President for Ontario. Mrs. Jos. Mills was nominated as fourth vice-president for the Local Council, to take the place of Mrs. Mowat, now occupying the presidential chair.

Mrs. A. Stevenson reported in regard to the changing of Peterborough street names to numbers, that the deputation from the Local Council which waited on the City Fathers was received very graciously, and informed that no action in this matter would be taken for some time to come.

G.W.V.A. TAG DAY.

WHATEVER YOU DEPOSIT IN THE LITTLE BOXES TO-DAY WILL BE USED FOR A GOOD CAUSE. DON'T FORGET THE SOLDIERS. 1d-95

NOTICE.

TO-MORROW WILL BE THE LAST DAY OF OUR CLEARING SALE. TAKE ADVANTAGE OF REAL BARGAINS. — LAVOIE KNITTERS, 336 WATER STREET (OPPOSITE MARKET).

A FEW SPECIALS WHILE THEY LAST at HOME FURNISHING CO.
208 CHARLOTTE STREET. PHONE 1428w

All Pure Felt Mattresses - $8.75
Snow White Enamel Beds - $6.25
Hardwood Frame Springs - $4.25
All Iron Springs - - - $6.75

NOTICE TO CREDITORS

In the matter of the Estate of Albert Edward Coulthard, of the City of Peterborough, in the County of Peterborough, Deceased:

NOTICE is hereby given pursuant to the Trustee Act, R. S. O., 1914, Chapter 121, that all persons having claims or demands against the estate of the above deceased Albert Edward Coulthard, who died on or about the twenty-seventh day of November, 1920, are requested to send by post prepaid or deliver to the Canada Trust Company, the Executors of the said deceased, or to Dumble & Johnston, their Solicitors in this matter, on or before the 25th day of May, 1921, their Christian names and surnames, the full particulars in writing of their claims, a statement of their accounts, and the nature of the securities, if any, held by them. And take notice that after the said 25th day of May, 1921, the said Executors will proceed to distribute the assets of the said deceased among the parties entitled thereto, having regard only to the claims of which they shall then have notice, and that the said executors will not be liable for said assets or any part thereof to any person or persons of whose claim notice shall not have been received by it or its said solicitors at the time of said distribution.

THE CANADA TRUST COMPANY,
London, Ontario.
By Dumble & Johnston, Peterborough, Ont., its solicitors.
DATED, 21st April, 1921.
5d22 29 6 13 20-1046

TELEPHONE 790
WHEN YOU WANT YOUR
Piano or Organ Tuned
Player-Pianos a Specialty
ALL WORK GUARANTEED
W. H. Cunningham, 560 Weller St.

MONEY TO LOAN.

We have funds to loan on Real Estate Security at the lowest rates. GORDON & O'BRIEN Phone 219.

DENTISTRY.

DR. J. F. O'BRIEN, Dentist. Office formerly occupied by Dr. McKenty, No. 370 George street. Open evenings by appointment.

OSTEOPATHY.

DR. BRUCE E. MARSHALL—Osteopathic Physician. Office, 242 Hunter Street. Hours: 9 to 11, 2 to 4 p.m., 7 to 8 p.m. Telephone 116W

DRS. WALMSLEY & SETTLE—Osteopathic Physicians. Office in Sun Life Building, corner of Hunter and Water streets. Entrance, 124 Hunter street. Phone 649. Office hours, 9 a.m., to 6 p.m.

MEDICAL.

DR. BUCHANAN, F.R.C.S., Edinburgh, M.R.C., Eng., L.R.C.P. London. Eye, Ear, Nose and Throat Specialist. Hours: 9-11, 2-4 p.m., and 7-8 p.m. Phone 519. Office: corner of Water and Murray Streets.

DR. E. E. HARVEY, silver Medalist, University of Toronto. Special attention to Diseases of Women and Children. Office hours, 1 30 to 4 p.m., 7 to 8 p.m. Phone 222 Office, 212 Brock street.

BARRISTERS AND SOLICITORS.

GORDON & O'BRIEN—Barristers, Solicitors Notaries, Money to loan on easy terms. Special attention to Patents and Trade Marks. Phone 219. G. N. Gordon, J. A. O'Brien. Mr. G. N. Gordon will be in his office every Saturday to meets clients from nine till five and occasionally Monday mornings.

E. T. MIDD, Barrister, Solicitor, Notary. Office over the Dominion Bank, corner of George and Simcoe Streets. Telephone No. 22. Private funds to loan at current rates upon easy terms

C. R. WIDDIFIELD, B.A., Barrister, etc., and Solicitor for the City of Peterboro. Money to loan. Office over the Bank of Commerce. Phone 550.

PECK, KERR & McELDERRY—Barristers, Solicitors and Notaries. Office, Water street, Peterboro. Money to loan at the lowest current rates of interest on easy terms of payment. E. A. Peck, F. D. Kerr, V. J. McElderry.

O'CONNELL & CORKERY—Barristers, Solicitors and Notaries. Money to loan at the lowest current rates of interest. Daniel O'Connell, John R. Corkery, Hunter street, two doors west of the Post Office.

DUMBLE & JOHNSTON—Barristers, Solicitors etc. Office over the Toronto Savings and Loan Company, George street. D. W. Dumble, K.C., W. Johnston.

A. E. DIXON, Barrister, Solicitor, etc. Office, corner Hunter and George Sts. Entrance next to Madill's drug store.

HALL & HALL—Barristers, Solicitors, and Notaries Public, Hunter street, Peterborough, next to St. John's Church. Money to loan at the lowest rates of interest. E. H. D. Hall, Basil D. Hall.

MOORE & WEARING—Barristers and Solicitors, 401 Water street, opposite the Post Office. Money to loan at the lowest current rates of interest. Jas. Wearing, M.A.

R. R. HALL—Barrister, Solicitor, etc., Peterboro, Ont. Office, corner of Hunter and Water streets, over the Canadian Bank of Commerce. Trust funds to loan on easy terms of payment.

JAMES FORDYCE STRICKLAND—Barrister, Solicitor, Notary Public. Money to loan. 124 Hunter Street Peterboro. Phone 151.

ARCHITECTS.

W. & WALTER R. L. BLACKWELL—Architects. Office, Bank of Commerce Building, corner of Hunter and Water streets. Telephones Office, 1300J residence, 1272.

W. H. BARRY—Architect. Plans prepared for Monumental, Commercial and Domestic Buildings. Office, 539 Gilmour street Phone 557W 557W.

Railway Time Tables

GRAND TRUNK RAILWAY.

(Corrected to Date.)

No. 96—8.10 a.m., for Port Hope and Toronto.
No. 93—8.20 a.m., for Lindsay, Blackwater Junction, Orillia, Midland, North Bay and Toronto.
No. 98—8.25 a.m., for Hastings, Campbellford, Belleville, and points on the Main Line east.
No. 371—12.15 p.m., for Lakefield.
No. 92—12.04 p.m., for Lindsay, Port Hope, Toronto, Buffalo, making connection with International Limited, for London, Detroit and Chicago.
No. 371—8.30 a.m., for Lakefield.
No. 100—2.00 p.m., for Hastings, Campbellford and Belleville.
No. 95—5.40 p.m., for Lindsay, Orillia, Midland, North Bay and Toronto.
No. 94—9.10 p.m., for Port Hope, Montreal and Boston.
No 99—8.19 p.m., for Lindsay.

CANADIAN PACIFIC RAILWAY.

(Corrected to Date.)

GOING EAST—
**11.59 a.m.—Norwood, Havelock, Bonarlaw Tweed, Perth, Smith's Falls, Kingston Ottawa, Montreal and intermediate points.
** 8.20 p.m.—Indian River, Norwood, Havelock.
12.18 a.m.—Havelock, Tweed, Kingston, Perth Smith's Falls, Montreal, St. John, Boston and New York.
1.30 a.m.—Havelock, Tweed, Kingston, Perth Smith's Falls and Ottawa.
2.19 a.m.—Havelock, Smith's Falls and Montreal.

GOING WEST—
5.16 a.m.—Myrtle, Toronto, Guelph, Goderich, Hamilton, Galt, Woodstock, St. Thomas, London, Chatham, Detroit, Chicago and New York.
** 6.06 a.m.—Toronto, (Yonge street), Owen Sound, Teeswater and intermediate points.
* 7.20 a.m.—Toronto (Yonge Street).
* 7.35 a.m.—Toronto, Hamilton, Brantford, Buffalo, Rochester, Boston New York, Galt, Woodstock, London, Chatham, Detroit and intermediate points between Peterboro and Toronto.
** 9.35 a.m.—Bethany, Lindsay, Orillia Port McNicoll and intermediate points.
* 3.20 p.m.—Toronto, Hamilton, Brantford, Buffalo, New York, Guelph, Galt, Woodstock, London, Windsor, Detroit, Chicago and intermediate points between Peterboro and Toronto.
6.50 p.m.—Lindsay, Toronto (Yonge Street), and intermediate points.
*Daily. sSunday only. Daily except Sunday.
**Daily except Saturday.

SITUATIONS WANTED

DRUG CLERK WITH FIVE years experience, wants a position. Apply Box 169 Examiner. 3d 95 169

SITUATIONS WANTED

WANTED — POSITION AS stenographer, by young lady with experience. Apply to Box 149 Examiner. 2d 95 149

CAPABLE MAN AND WIFE would like work at cottage or as caretakers of institution. Best of references. Apply Examiner for address. 3d 96 172

LOST

LOST — A CHILD TRICYCLE on or near Simcoe street. Finder please notify, 266 Simcoe street. 3d 95 152

LOST— GOLF STICK ON PORT Hope Gravel Road just outside Peterboro return to Examiner Office and receive reward. 3d 95 151

LOST — LADIES' SILK SAND colored scarf, on or near Park street, about four weeks ago. Finder please leave at Examiner. 3d 97 1056

LOST—WEDNESDAY ON AYLmer, London or Chemong Road, string of amethyst beads. Valued as keepsake. Reward if left at Oak Hall 2d 96 205

LOST— IN VICINITY OF DUBlin and George streets, fountain pen and small silver purse with short chain. 'Phone 598W. 3d 95 1009

LOST — TWO PLYMOUTH Rock hens in a bag at the corner of Lansdowne and High street, on Wednesday 20th. Finder please notify H. Butler, R. R. No. 5, Peterboro. 2d 95 185

HELP WANTED--Female

WANTED — EXPERIENCED maid for family of two. Apply 183 Aylmer street. 3d 96 1026

WANTED — GIRL FOR LIGHT housework. Apply 235 Princess street. 3d 96 138

WANTED — EXPERIENCED saleslady. Apply the American Hat Store. 3d 96 1038

WANTED — SMART WOMAN for hand sewing. The Cornell Knitting Co., Ltd., 176-184 Simcoe street. 3d 97 1048

WANTED — A MAID COOK general two in family. Apply 73 Lock between 6 and 8 p.m. 3d 96 114

WANTED—MIDDLE AGED WOman for general housework. Good wages for right party. Apply 189 Aylmer street. 3d 96 1034

LADIES WANTED — TO DO plain and light sewing at home, whole or spare time; good pay; work sent any distance; charges paid. Send stamp for particulars. National Manufacturing Co., Montreal. 6d 120 0787

WANTED — BY A LADY, COMfortable room and board. Central location. Apply Box 990 Examiner. 3d 95 990

HOUSEKEEPER WANTED for small family $33 to $40 month Apply Examiner for address. 3d 97 204

WANTED—AT ONCE A GOOD kitchen girl. Highest wages; steady job. Apply Mrs. W. Fisher Grand Hotel. 3d 96 1031

LADIES WANTED — TO DO plain and light sewing at home, whole or spare time, good pay; work sent any distance, charges paid. Send stamp for particulars. National Mfg., Company, Montreal. 6d 99 6w 22 174

WANTED — HOUSE AND table maid. When answering state experience and wages expected. Must furnish satisfactory references. Good wages paid to competent maid. Apply Box 202 Examiner 3d 97 252

GOOD WAGES FOR HOME work — We need you to make socks on the fast, easily-learned Auto Knitter: experience unnecessary; ditance immaterial; positively no canvessing; yarn supplied. Particulars 3c stamp. Dept. 8C. Auto Knitter Co., Toronto. 2d 20 22 126

HELP WANTED—Male

PAINTERS WANTED — MUST be first class. Apply 247 Hunter or 600 George street. 3d 95 155

WANTED — FIRST CLASS steamfitter. Apply Canadian General Electric Co., Ltd. 3d 96 1015

WANTED—YOUNG MAN 18 TO 20 years used to ploughing, to work on farm. Apply Mr. Jay, engineer Peterboro Creamery. 3d 96 182

LEARN BARBER TRADE — Few weeks required, positions secured. Write for catalogue and full particulars. Moler Barber College, 198 Queen East, Toronto. 52d 117 259

SALESMAN—A SELF RESPECTing salesman, whose ambition is beyond his present place, might find more congenial employment with us and at same time double his income. We require a man of clean character; sound in mind and body of strong personality, who would appreciate a life's job with a fast growing concern ed with far above average earnings; married man preferred. Apply J. A. Sollitt, 204 Barrie Building. 6d 97 138

FOUND

FOUND — IN LITTLE LAKE canoe. Owner may have same by sending description to Examiner and paying for this advertisement. 3d 95 997

AUTOS FOR SALE

FOR SALE — McLAUGHLIN roadster. Apply between 6 and 7 p.m. 176 Dalhousie. 3d 96 1037

FOR SALE — FORD TOURING car in good condition. Apply at once to W. J. Hancock, 494 George street. 2d 96 1060

D35 McLAUGHLIN ROADSTER in first class condition for sale cheap. A snap Universal Garage Charlotte street. 3d 97 199

AUTOMOBILE FOR SALE

OVERLAND COUNTRY CLUB—perfect running order. Engine just overhauled—new top and seat covers—side curtains open with door—cord tires— repainted and looks like new. This is the best used car buy in Peterboro. Apply Fred L. Roy, at The Roy Studio. 3d 97 1055

POULTRY AND EGGS

FOR SALE — HATCHING EGGS from Blue Andalusains, Black Leghorns, Barred Rocks and White Wyandottes. Apply S. E. Monerief. Phone 607J. 26d98 43

FOR SALE —BARRON STRAIN English White Leghorn eggs for setting $2.00 per 15. 90 per cent. fertility guaranteed. 21 Brown St. Brownton. 'Phone 1593W. 26d 110 751

EGGS FOR HATCHING, BARron Guild and Fisher strain, White Wyandottes Pen; averaged 21 eggs each in January; $2.00 per setting. Chicks 25 cents each A. Brault, 180 Simcoe street. 'Phone 1109W. 10d 103 160

FOR SALE—NEW BUNGALOW 6 rooms hardwood floors through out, fireplace, furnace, bathroom cement cellar. 1-2 acre. Large poultry houses, etc., North end. $3600. 'Phone 1494W. 6d 100 198

FOR SALE—ENTIRE STOCK Ferris strain S. C. W. Leghorns Breeding pens. 10 hens, 1 male 40 and 25 dollars, balance hens and pullets 2 dollars each. Splendid chance for the breeding season, also incubators, brooders etc Baby chicks 25 cents each. Hatching eggs, 2 dollars per 15. Apply F. Holmes, 116 Hillard street. 'Phone 1494W 6d 100 197

HOUSES, REAL ESTATE

FOR SALE — FIVE ROOMED cottage with conveniences. Apply 576 Homewood avenue. 6d 97 983

FOR SALE — 4 HALF ACRE building lots; or would sell in block inside city limits. Address 91 London street. 3d 97 195

HOUSE FOR SALE— OR RENT No. 2 Concession street. Immediate possession. Apply 493 Sherbrooke street. 3d 96 178

FOR SALE—8 ROOMED BRICK house; centrally located, comparatively new. Must be sold. Apply Box 1000 Examiner. 6d 00

FOR SALE — 7 ROOMED RED brick house on Westcott, lights water and gas; easy terms Apply 203 Dalhousie street or 'Phone 273J. 3d 97 206

TWO FIRST CLASS 7 ROOM houses white brick for sale, west end, light, gas, water, closet sewer connection. Apply Examiner for address. 26d 96 370

FOR SALE—6 ROOMED CEment block house. Modern. Terms Hart avenue. Possession May 1st Apply 677 Water street. 2d 96 200

FOR SALE — GOOD 6 ROOM frame house close to all factories with large garden. Sacrificed for quick sale. Apply 210 Lake street. 3d 95 154

FOR SALE — BRICK HOUSE newly decorated, light, water. Good garden central on McDonnell street Price $3,000 terms. Apply Examiner for address. 6d 97 132

FOR SALE—BRICK HOUSE, 8 rooms, all modern conveniences, 3 piece bath, large lawn. Barn suitable for garage. Apply 142 Hunter street east. 'Phone 855 6d 100 207

FOR SALE CHEAP OR TO rent—5 roomed brick house, south end near C.G.E. Good garden, hen house and stable. Owner would go to Vancouver. Immediate possession. Good terms. Apply 203 Dalhousie. 'Phone 273J. 3d 77 208

HOUSE FOR SALE

TWO AND A HALF STOREY brick house, seven rooms and three-piece bathroom, large frame kitchen and good garden. All modern improvements from cellar to attic. In very choice locality Fifth house from street car on George street and fifth house from two churches. Possession second May Apply to J. Graham Weir, 181 Romaine street. 7d 96 70

CHOICE FARMS FOR SALE

320 Acres—Black loam top soil, yellow clay subsoil; gently rolling; well drained. A fine piece of land.

640 Acres—135 acres cultivated; nice set of buildings; 2 miles from town; railway station, grain elevator; large brick school. If any of above parcels would suit, apply as soon as possible and take it up with the owner.

Also some 160 Acre Parcels—Improved.

Call at the Examiner office for address. 3d95 1012

BABY CARRIAGES, Etc.

FOR SALE—CREAM WICKER carriage baby's white enamel baby bed with rubber tired wheels, baby hammock and baby swing. All in first class condition. Apply 493 George street south. 2d 96 1068

BOARDERS WANTED

BOARDERS WANTED — TWO gentlemen boarders. Apply at the Examiner for address. 6d96 88

WANTED — TWO OR THREE men boarders. Apply Examiner for address. 3d 96 171

BABY CARRIAGES, Etc.

FOR SALE— BABY CARRIAGE and electric iron and toaster and parlour chair also baker's knifes. Apply 563 Park street or 'Phone 809W evenings. 3d 95 163.

FOR SALE— BROWN WICKER baby carriage in good condition. Apply 170 Perry street. 3d 96 1035

WANTED

WANTED—ROOM AND BOARD in Private family by young married woman. Apply Box 142 Examiner. 3d 95 142

WANTED TO RENT — IN north end of the city, small house for two adults. Apply 847 Water street. 3d 96 176

WANTED—2 OR 3 UNFURNISHed rooms near C. G. E. Apply Box 108 Examiner. 3d 96 108

HORSE WANTED—5 OR 6 YRS around 1200 quiet, must be first class driver. State price. Box 191 Examiner. 3d 97 191

WANTED—TO BUY A BUILDing lot, south end preferred. Cash paid. Apply 438 George street South. 3d 95 150

LIVE POULTRY WANTED— Highest price paid till April 27th. A. Atkin, 520 Elm street. 'Phone 771. 12d 100 891

WANTED TO PURCHASE A good building lot in the west or north end with a price limit of $800. Apply Box 175 Examiner. 3d 96 175

WANTED—TO BUY FOR CASH a six or seven roomed house. Must be fully modern and central Apply Box 173 Examiner. 3d 96 173

WANTED — PUPILS LEAVING school to fit themselves as Retail Bookkeepers. Our complete Courses will give you a paying position in 5 weeks' spare time study at home. Write to-day for our free booklet. Toronto Business Training Institute, Dept. C., 601 Kent Bldg., Toronto, Ont. 26d 99 441

FOR RENT

FOR RENT — FURNISHED house for 4 months. Apply Examiner for address. 8d 100 164

TO RENT — A LARGE FRONT room, privileges with housekeeping. Apply Examiner for address 2d 96 1057

TO RENT —2 ROOMS, SUITable for light housekeeping. All conveniences. Apply 640 Bethune 3d 97 189

FR RENT—FROM JUNE 1ST. to Sept. 30th furnished house, north end. No children. References exchanged. Apply Examinehr for address. 3d 95 168

TO RENT—LARGE WELL CULtivated garden, on Antrim street. Apply 183 Antrim St. 3d 95 158

FOR RENT—GOOD CELERY; also other garden land, Telephone 2017J. 6d 98 141

TO RENT—FURNISHED ROOM with board; conveniences. Apply 189 Romaine. 3d 95 156

TO RENT—FOUR FURNISHED rooms by middle of May, to party without children. Apply Examiner for address. 3d 96 187

FOR RENT—HEATED OFFICE on George street. Immediate possession. Apply 437 George street.

FOR RENT—HEATED ROOMS in Bank of Commerce Building Suitable for a bachelor. Apply 437 George street. dtf 3686

FOR RENT—HEATED OFFICE in Bank of Commerce Building. Immediate possession. Apply 437 George street. tf 2891

TO RENT — A BRIGHT FURnished front room with board and all conveniences, hot and cold water. Central with use of 'phone. Apply Examiner for address. 3d 95 148

TO RENT—10 ACRES OF EXcellent market garden with fruit trees, including brick house, about 15 minutes walk from the Post Office, and being part of south half of lot No. 2 on west side of communication and being north halves of park Lots 1 and 2 on plan 15, for Smith. Rent moderate This is an excellent opportunity to obtain a very productive property and comfortable home. Apply to owner at Montgomery Hotel, Peterboro. 3d 95 147

CATTLE PASTURE

THE UNDERSIGNED CONtrol (2000), two thousand acres of pasture range and are prepared to care for one hundred head of cattle till end of October and find salt, at four dollars per head, will receive cattle at Lakefield, Strickland & Reid, Haultain, Ontario. 3d 97 100

Advertise in the Examiner

A Genuine Bargain

And can never be replaced at the price. A 7-roomed Red Brick House on Park street, with attic, 3-piece bath, furnace, garage, with cement floor. Good situation; above Brock Street. $3,800

—by—

T. WALKER & CO.
163 HUNTER STREET W.
'Phone 1008.

SITUATIONS VACANT

MAKE MONEY AT HOME—$15 to $60 paid weekly for your spare time writing showcards for us. No canvassing. We instruct and supply you with work West-Angus Showcard Service, 57K Colborne street., Toronto. dtf 730

FOR SALE

FOR SALE — LAWN MOWER. Apply 238 Wescott. 3d 97 1042

GENTS WHEEL FOR SALE IN good condition. Apply Examiner office for address. 3d 96 184

FOR SALE — BICYCLE GOOD condition with new tires. Apply Examiner for address. 3d 97 203

FOR SALE—350 FEET LUMBER dressed on one side. Cheap. Apply 249 Dalhousie. 3 d96 180

FOR SALE—12 GLASS CANDY Jars. 3 qt. size. 'Phone 598W. 3d 95 1008

FOR SALE — ONE 18" LAWN mower or will exchange for smaller Apply 556 Charlotte street, or 'Phone 485W. 3d 96 179

FOR SALE — STEINWAY piano. Opportunity for summer cottage; very low price. 'Phone 26, Mrs. Ryerson Ritchie, 588 Stewart. 3d 95 1004

HORSE FOR SALE — APPLY Kingdon Bros. Barnardo Avenue. 3d 95 002

FOR SALE—TWO YEAR OLD colt, three year old colt and one aged horse. 'Phone 995-24 3d 96 170

NOTICE

PAIR OF SCALES AND NEW counter for sale. Apply at 217 Charlotte street. 6d 95 909

FOR SALE—GOOD YOUNG PURE bred Durham bull. Apply G. F. Clarke, R. R. 1, Cavan. 6d96 84

FOR SALE — 8 ACRES OF GARden land close to the city. Apply Examiner for address. 6d95 61

FOR SALE— ICE CREAM AND peanut waggon. Complete with freezer etc. Apply 245 George St. 26d 113 36

FOR SALE — 2 BURNER OIL stove, with oven also heater, baby carriage and sleigh all in good condition. Apply 322 Mark. 3d 97 1070

FOR SALE—HORSE, 5 YEARS old and weighing 13 cwt. Wm. Smith, South Monaghan, City. 3d 96 186

YOUNG COLLIE DOG FOR sale Good watch dog, kind with children. Suitable for farm. Apply to Box 201 Examiner. 2d 96 201

FOR SALE — QUANTITY OF Irish cobbler seed potatoes grown from new Brunswick seed, 70c per bag. Apply D. Johnston, R. R. No. 5. 6d 99 181

FOR SALE—HAPPY THOUGHT cook stove with water front in good condition also spring mattress, full size. Apply 514 Bolivar. 2d 95 1028

FOR SALE—BRASS BED, FUMed oak chiffonier and dresser, with large mirror also oak buffet almost new. Apply Examiner for address. 3d 3d 97 1041

AN UNEQUALLED OPPORTUNITY
Never will you have a better chance of getting your Furniture re-upholstered as cheaply as now. We have received a fresh line of Sample Tapestries at the most reasonable prices. By giving us your work you get all the material used at wholesale price. We also manufacture Chesterfield Sets to order.
THE AMERICAN UPHOLSTERING CO'Y,
221 HUNTER STREET.
Phone 697. Nights and Holidays 396

TENDERS WANTED

SEALED TENDERS marked "Tender for Fuel," and addressed to the undersigned, will be received until 12 o'clock noon on **Thursday, April 28th,** for approximately 800 tons of 3-4 lump Youghiogheny coal, to be weighed on the market scales, and to be delivered to the different schools as required.

G. H. THOMPSON,
Secretary-Treasurer.
4d98 1059 Board of Education.

TENDERS FOR COAL AND WOOD

SEALED TNDERS, endorsed "Tender for Coal and Wood," addressed to the undersigned, will be received at this Department up to **MONDAY, THE 2ND DAY OF MAY, 1921,** for the supply and delivery of the Coal and Wood required for Government House, Parliament and Government Buildings, Osgoode Hall, Ontario Veterinary College, Normal and Model Schools ,Toronto, and for the Normal Schools at Ottawa, London, Peterborough, Hamilton, Stratford, North Bay; School for the Deaf and Dumb, Belleville; School for the Blind, Brantford, for the twelve months ending 30th of June, 1922.

Forms of tender, conditions of contract, with quantities required, will be supplied on application to the Department.

The Department will not be bound to accept the lowest or any tender.

By order,
H. F. McNAUGHTEN,
Secretary.
Department of Public Works, Ontario.
Toornto, April 18th, 1921.
(Newspapers inserting this without authority will not be paid for it.)
2d95 1013

Cut Beef Prices

FOR SATURDAY

LAY IN A WEEK'S SUPPLY AT THESE LOW PRICES

Choice Brisket and Flank	15c
Choice Thick-Plate Rib	18c
Choice Pot Roasts	20c and 24c
Choice Shoulder Roasts	24c and 25c
Choice Stewing Beef	18c and 20c

Choice Cuts of Lamb, Pork and Veal.

W. KEMP & SON, 352 Charlotte
WEST-END MEAT MARKET :: 'Phone 149

UNIQUE WAY TO REMOVE BIG ALARM BELL.

HAMILTON, April 22.—Firemen here adopted a rather unique plan for removing the heavy ton and a half alarm bell from the tower at Central Station, from where for years it has been tolled for every fire occurring in this city.

They simply dropped the bell from the tower's edge to the pavement below, a distance of ninety feet. It fell with a resounding thump upon a cushion composed of several thicknesses of bales of hay, which had been placed at the base of the tower to receive it.

The operation of dropping the bell was not accomplished without much labour and care. The bell weighed 2,981 pounds, or nearly a ton and a half, and the work of removing it from its fastenings and lifting it over the railing of the balcony required the efforts of several men.

All the firemen on duty at Central Station at the time, and a big crowd of passers-by, watched the rather thrilling scene from a safe distance.

GUARANTEES AGAINST RETURN OF CHARLES.

VIENNA, April 22.—Guarantees against a return to the Hungarian throne of former Emperor Charles are being prepared at Belgrade by Jugo Slavia, Czecho Slovakia, and Roumania and will be presented to the Budapest Government in a few days, says the South Slav News Agency. It is understood the attitude of the three governments is that, as long as there is danger of a Hapsburg coup they will be compelled to maintain intolerably expensive military establishments.

WORK WANTED

WORK WANTED—MAN DESIRes work at shingling. Call 282 Sherbrooke Place. 3d 96 188

CARTING OR GARDEN PLOWing wanted. 'Phone 1363W. S. Whatley. 3d 97 1043

LAWN MOWING AND GENERal garden work wanted by the hour or day. Apply Box 192 Examiner. 3d 97 192

FARM WORKER SEEKS REengagement. Able to drive tractor and do all running repairs. Apply Box 194 Examiner. 3d 97 194

MAN AGE 40 SEEKS RE-ENgagement driving car and looking after garden lawn, or any other work. Apply Box 193 Examined. 3d 97 193

WORK WANTED — IF YOU want your cellar dug or cement floor, or sewer connections dug from the street line to your house or any kind of work around the house. 'Phone 337J. 541 Elm street. 3d 95 153

WORK WANTED—BY YOUNG man aged 25 with several years business experience and will guarantee satisfaction. Not afraid of hard work also handy with tools. Apply Box 143 Examiner. 3d 95 143

NOTICE

YOUNG COUPLE WOULD store piano for use of it. No children. 264 Hunter street. No. 1 Apartment. 3d 95 140

PUBLIC NOTICE

WE HAVE 25 YEARS EXPERIence at papering, painting and decorating it costs you no more to get us to do your work. Vacuum to rent also. Smith & McGann 59 McDonnell, 'Phone 1602W. 6d 98 161

WILL THE PARTY THAT took the new plough from John Huxley field off Park street, return same to him at Fraddette Ave. and a void further trouble. 3d 95 162

NOTICE

MRS. R. LEONARD HAS OPENed a Hairdressing Parlour with full line of first quality switches. 215 Carlisle avenue. 6d 98 166

NOTICE

F. HAMILTON, CARTER, HAS removed from 98 Stewart street to 257 Wolfe street. 'Phone 1731J 6d 100 1045

FOR SALE

Medium-sized Brick House, situated in the South-end partly modern; lot 50 feet frontage—offered for Sale at a reduced price of $2,850.00

Brick House, containing 7 Rooms; all modern improvements, situated in the Northern part of the City; immediate possession.

—For further particulars and inspection of the above Properties, apply

J.T. O'CONNELL & CO.
136 HUNTER ST. W. Phone 376

Young Men's Tailoring

Ladies or Gentlemen, who have their own cloth, can have it made up to order in correct styles and reasonable prices.

SUITS CLEANED AND PRESSED
NATHAN GERNSTEIN,
Young Men's Store, 173½ Simcoe St.
m-w-f-102

NOTICE

Salesman, with 3 Years' experience on Road in Central Ontario, married, would like to secure Position with Reputable Firm. Not afraid of hard work, and can make good. Apply to Box 926, Examiner.

CHILDREN'S AID SOCIETY
of
PETERBORO CITY AND COUNTY

For the Care of Neglected and Ill-Treated Children.

CHILDREN FOR ADOPTION.

G. W. POWELL,
Assistant Secretary and Inspector, 588 George street. Phone 1044W. Office Hours, 12 to 2 and 6 to 8 p.m.

Ladies Attention

Ladies' Dress Goods, Blue Serge, at $3.50.

Boys—a Suit with your first Long Pants—$15.00.

J. L. WYATT HUNTER STREET EAST CITY

PETERBORO
AUTO and TAXI
LIVERY
286½ CHARLOTTE STREET
Phones: 130, 783, 890J
—DAY OR NIGHT—
Drivers: W. J. Clancy, M. Dutch Pammett, H. Stinson, J. Drummond
Cars Washed and Stored

Renew Your Subscription.

Small Savings

When deposited regularly, make a good Bank Account.

In our Savings Department small savings are welcomed and every depositor is assured of prompt and courteous attention.

Start your account, large or small, NOW.

TORONTO SAVINGS & LOAN COMPANY
437 George Street, Peterborough

Office Hours— 9 a.m. to 4 p.m.
Saturdays— 9 a.m. to 5 p.m.

The Circulation of the Daily Examiner is now over - 7400

The Evening Examiner

Use the Condensed Columns of The Examiner They Give Excellent Results.

PRICE THREE CENTS — PETERBOROUGH, FRIDAY, APRIL 22, 1921 — PRICE THREE CENTS

CAMPBELLFORD ORGANIZATION HEAR ADDRESS

PROFESSOR GRAHAM WAS THE SPEAKER—CAMPBELLFORD NEWS—DOUBLE FUNERAL.

CAMPBELLFORD, April 22. — The first regular meeting of the Campbellford Poultry and Pet Stock Association was held last evening in the Farmers' Club Rooms, Ferris Block, the President, Mr. E. Moffat, presiding. Prof. Graham, head of the Poultry Department of the Ontario Agricultural College, Guelph, was the speaker. The weather was unfavorable and the crowd was not as large as it would otherwise have been.

The speaker said, "From the standpoint of the large cities the children must have a sufficient supply of milk and eggs at a reasonable price. Most disease and sickness is attributable to errors in nutrition and hygience. The three essential parts of an egg are the yolk, (composed of fat, white and shell. The hen must be given more than a maintenance ration. The reason artificial light in the poultry house helps to increase the egg supply is because most hens' crops are too small to hold enough food for the night. Mr. Graham emphasized most strongly the necessity of a balanced ration and regularity in feeding the fowl.

As 65% of the white of the egg is composed of water hens must have plenty of clean water. Water, air, green food, exercise and system he suggested as being essential in the successful rearing of poultry.

The speaker predicted that within the next 25 years the incubator method of hatching chicks would be the chief one, pointing out that the time for laying lost while a hen is brooding. A great deal of the mortality among young chicks he attributed to over feeding during the first three days. The speaker advocated large flocks as these could be more economically raised than an equal number in small flocks. The hen is the most efficient paymaster in the world to-day, said the professor, and to be successful in the raising of poultry one must look entirely at the financial side but must have a love for poultry.

Prof. Graham has a large poultry farm and speaks from a practical as well as a theroretical standpoint.

Result is Same.

Is the poultry industry a national asset or a liability? Or is a mere hobby? No matter how it is considered the result is the same, namely that the maintenance of a flock proportionately the same now as one year ago. The chicken raised last year was the most expensive chicken ever raised but the owner must bear his expense the same as every person else. Everything except property has depreciated in value and hence the poultry man must absorb his share of the loss.

He first dealt with the question from a national standoint. Every person in a young country such as ours should be vitally interested in the rising generation. The raising of a good strong race is the most important question and to do this milk and eggs are necessary. Proper food is essential to proper growth and the counteraction of diseases and if this food of which eggs and milk form such an important part, is not supplied, there will be no normal growth and normal resistance to disease.

It is of course necessary to arrange the production so the producer may have a fair profit and the consumer be able to buy sufficient qunantities.

He asked himself the question so often heard: "Why does one hen lay and another not?" If the producer watches his hens he will see that one hen may lay seevn eggs a week while another may lay seven in a month or a hen may skip days, and she may vary greatly as to the number laid. In the first place she must obtain the material from which to make eggs. Then consider the parts of an egg, the yolk, the white and the shell.

The Yolk.

The yolk is composed of fat and a hen that weighs from 5 to 9 lbs. must eat enough to rebuild the tissues and cells which are continually wearing away throughout her body and must also get enough extra food to make this yolk.

The White.

Next consider the white. It is composed of over 65% water, and how many flocks have all the water that they want all summer. The white of an egg is the most expensive substance in the world and is called protein. It composes the muscles of the body and the curd of milk and white of an egg. The hen cannot get her supply of protein like the cow from grain, cotton seed meal for oil cake, as she had no ability to handle this form of protein, but must get hers from skimmilk, insects, beef scraps or other animal food.

The Shell.

Then comes the shell. When a hen lays 200 eggs she produces 2 1-2 lbs. of lime. How can she lay these

(Continued on page 10.)

BE SURE AND HEAR

Duncan R. Cowan, Canada's Premier Entertainer, will appear in the Opera House, Campbellford, April the 29th, accompanied by other high class talent. Popular prices.

5d20 22 25 27 29

HICKS' CHARGE IS EVAPORATED MORE OR LESS

MEMBER FOR EAST MIDDLESEX BEFORE COMMITTEE OF LEGISLATURE MODIFIES CHARGE SLIGHTLY.

TESTIMONY IN EFFECT

TORONTO, April 22 Canadian Press).—Andrew Hicks' charges of "appalling" offerings being made to members of the Legislature for their influence with respect to certain measures, more or less evaporated when the U. F. O. member for East Middlesex faced the Privileges and Elections Committee at the Parliament Buildings yesterday.

In effect, Hicks' testimony was that one day in the corridors of the Legislature he had understood M. C. Fox, U. F. O. member for South Essex, to say that he could have had $20,000 to switch his vote on the Beach Protection Act. He had since learned that there was no such meaning to be taken from what Mr. Fox had really said.

CHARGES PLOT TO CUT WAGES

ALLEGES 100 DIRECTORS OF 12 NEW YORK BANKS CONTROL ALL INDUSTRY OY U.S,

NAMES TWELVE BANKS

CHICAGO, April 22.—Charges that a "capital combine," headed by twelve New York financial institutions, inaugurated a policy of nationwide shut-downs, was made yesterday before the United States Railway Labour Board by W. Jett Lauck, economist for the unions which are fighting any reduction in wages before the Railway Labour Board.

Mr. Lauck named about 100 men who through interlocking directorships, he contended, centred in these dozen institutions control of the majority of the country's important railroads and of basic raw materials. He charged that:

"This inter-related capital group deliberately deflated the farmers and then undertook by precipitating industrial stagnation to deflate labour."

The railroads, he asserted, were the chosen vehicle for this labour drive. Lay-offs of repair men on railroads in recent months, he charged, were made deliberately, while much of the repair work was let to outside companies, who charged the roads about twice as much as the same repairs would have cost in their own shops. One purpose, he said, was to get his portion of railroad labour out of Government jurisdiction by forcing it to work for the outside concerns. These concerns, he said, were largely under the same financial control as the roads The document that Mr. Lauck presented made about 125,000 words. It was prepared by the American Federation of Labour Bureau of Research, Railway Employees' Department,a nd entitled, "Human Standards and Railroad Policy."

Names Alleged "Capital Combine."

The dozen New York financial institutions as named were:

Mutual Life Insurance Company of New York.
First National Bank.
Equitable Trust Company.
J. P. Morgan & Co.
Guaranty Trust Company.
Equitable Life Assurance Society of United States.
American Surety Company.
National Surety Company.
Mechanics and Metals National Bank.
National City Bank.
New York Trust Company.
Chase National Bank.

Mr. Lauck charged that the banks had directors in ninety-two Class I. railroads and in twenty railroad equipment companies, that their directorships reached twenty-four coal railroads and coal companies, and that through non-banking directors this alleged "capital combine" was still further interlocked.

POSTPONEMENT OF THE SOUTH IRISH ELECTIONS ASKED

CABINET CONSIDERS REQUEST AND DELAYS DECISION

LONDON, April 22 (Canadian Press).—The Cabinet yesterday discussed a request from Ireland for the postponement of the elections to the Southern Parliament.

No decision was reached, and the matter will again be considered next Thursday.

Mr. Lloyd-George admitted in the House of Commons at yesterday's session that the question was under consideration. If it were decided to postpone the elections, he said, the House would be given an opportunity to discuss the subject.

BASEBALL SCORES

International League.

Toronto 5; Baltimore 3.
Jersey City 5; Buffalo 0.
Newark 3; Syracuse 2.
Rochester 4; Reading 3.

National League.

Philadelphia 6; New York 5.
Brooklyn 4; Boston 2.
Pittsburg 8; Cincinnati 7.
Chicago at St. Louis—Rain.

American League.

New York 6; Philadelphia 1.
Boston 1; Washington 0.
Cleveland 4; St. Louis 3.
Chicago 8; Detroit 3.

The City Manager

If by democracy one means "dictatorship of the proletariat," then the city-manager plan is not democratic. The idea which it does serve is government by the whole people.

Class government, whether it be by the business class or the working class is contrary to its spirit; nevertheless, whenever organized labor has sought a more definite representation, it has been accorded.

For instance, in the first commissions in Dayton, Dubuque, Sandusky, Springfield, O., and various other cities, there were representatives of organized labor. In fact, labor's leadership was taken in on the ground floor and given a voice in the framing of the charters; a condition which has been repeated in many cities.

Sandusky, O., elected a mechanic to its first commission. As a member of the council, he contributed his valuable viewpoint to the joint discussion of municipal projects.

"His was the most anxiously awaited voice in the discussion and other councilmen, merchants to whom the views of labor were mysteries, deferred to his superior knowledge of the popular effect of their proposed acts in certain qaurters of the town.

Labor has sometimes been suspicious that the plan would be "capitalistic," especially when the movement for its adoption originated with a chamber of commerce. But, in done what it did in Dubuque, Ia., one done what it did it Dubuque, Ia., one of the towns where labor initiated the movement and where the trade and labor congress states, in a letter to the city manager:

"Expressing the feeling of the laboring people in general as to our change to the manager plan of government, we can say with pleasure that there seems to be a co-operative spirit among our people in support of your truly business administration. This has been occasioned in large measure, even in former opponents to the plan, by your practical demonstration of its principles."

The "Labor Review" of Dayton reports the plan "satisfactory in every respect."

One of the chief supporters and advocates is W. G. Lee, national head of the Brotherhood of Railway Trainmen.

After looking into the workings of the plan in Dayton, he stated:

I haev personally investigated how the city-manager plan has worked out in Dayton. I have asked railroad men about it. I don't see how any railroad man can oppose the plan after investigating it.

"I see nothing undemocratic in having the city maanger selected by the commissioners. A city manager doesn't rule anybody. He doesn't pass any laws. He doesn't determine any public policies."

"I'm for the city-manager plan because it makes possible the elimination of politics from public business and that means better government and lower taxes."

When the city manager idea was proposed in Loraine, O., union labor in Wheeling, W. Va., was asked what its experience had been with the city-manager plan. The trades and labor assembly, after long and thorough discussion, sent back a full and vigorous endorsement.

(Next Article: The Democracy Of It.)

RAINMAKER HATFIELD BEGINS HIS TAPPING

IS FIRST BANQUETED AT MEDICINA HAT

MEDICINE HAT, ALTA, April 22.—(Canadian Press).—Rain maker Hatfield arrived in the city from California and was banquetted at noon yesterdy by the Southern Agricultural Association a number of Medicine Hat's prominent business and professional men were present and expressed confidence in Mr. Hatfield's undertaking. Towers used in connection with his proposition are being erected fifteen miles north east of the city at Chappice Lake. Hatfield does not claim to be able to bring moisture from a clear sky but asserts his ability to tap the rain clouds.

IMPELLED BY DUTY.

"I must say those biscuits are fine," exclaimed the young husband.

"How could you say those were fine biscuits?" inquired his mother when they were alone.

"I didn't say they were fine, mother, I merely said I must say so,"

INTERNATIONAL PLOT IS SEEN

MURDER OF GERMAN AT ATLANTIC CITY BELIEVED TO CONTAIN INTERNATIONAL ELEMENTS.

FOUR PERSONS SOUGHT

ATLANTIC CITY, N.J., April 22. —Advices from Germany to-day have established definitely that the man murdered here last Thursday was Heinrich von Pickler, whose mother was one of the noble Von Buelow family of Bavaria. At the same time developments in the investigation of his death, here and elsewhere, tend to strengthen the belief of the authorities that the victim, known many years in this country as Henry Buelow, was assassinated with either hatred or revenge, not robbery, as the motive. While the police still think several hundred dollars were taken from a secret waistcoat pocket, they believe the theft was but a blind to conceal the motives of the slayer.

E. C. Gaskill, County Prosecutor, while not disclosing more than a glimpse of the case as thus far developed, said to-night that certain aspects of it well might give reason to ask at least the advice, if not the intervention of the State Department before the crime was unravelled completely.

Belief in this "international" phase is based upon the discovery, already outlined, that Von Pickler was driven out of Germany more than a quarter of a century ago by junker members of the Von Buelow family, who despised him because a club foot made it impossible for him to serve in the Kaiser's armies. It may yet be shown that that hatred pursued him across the water, followed him in all the years he dwelt in obscurity in this country, and intensified itself into a passion of destruction when Von Pickler in war time refused to render such service to the Fatherland as many other Germans in this country gave.

Quarrelled with Another German.

It has been learned here that at the outset of the war Von Pickler quarrelled bitterly with another German who was interned because of pernicious activities, whereas Von Pickler so conducted himself that he was allowed liberty as a registered enemy alien. This man is reported to have been in Atlantic City within a week or so of the slaying, and the police here hope to find him soon. They believe he may be able to throw some light on those who were unfriendly to Von Pickler.

The police are elated with the discovery of the identity of the wearer of the pepper and salt cap found near the body on the outskirts of the city. This cap lay near Von Pickler's own. It bore the label of a local merchant who has been able to tell who bought it. Beyond saying that this man was "of foreign extraction," the authorities would give no clue to him.

They said they expected to arrest him almost any hour and that then they would be able to learn whether the killing was done by one man, or whether the murder was the result of a conspiracy.

Intensifying the belief in a murder plot as the disclosure by a respected resident of this city that two nights before the killing he emerged from a house in the south end, where Buelow, as he then was known, had been a frequent visitor. This man said that as he reached the curb a touring car stopped and a man invited him to ride. They started toward the heart of the city, and the man asked him if he worked at the St. Charles Hotel. It was there that Von Pickler was employed.

Citizen Resembed Von Pickler.

When the citizen responded no, the other man manifestly, lost interest in his "pick up," but took his passenger to his destination. The man who told the story resembled Von Pickler to such an extent that he readily might have been mistaken for him in a gloomy street.

NEW DOLLAR RECORDS

Two selections, be it remembered, are on each record, and sold at one dollar, obtainable in the Victrola Parlors of Ye Olde Firme Heintzman & Co., Limited, George and Hunter streets, Peterborough. "My Wonder Girl and Two Sweet Lips" and "Sweet Mamma" (fox-trot); "I'll Be With You in Apple Blossom Time" and "Your Eyes Have Told Me So"; "Take Me" and "In Old Manila" (fox-trot); "Nightingale" and "Sultan and Arabia"; "Laughing Vamp" (one-step) and "Humming" (fox-trot).

WOULD-BE THIEF HAS NEW EXCUSE

MONTREAL, April 22.—A novel excuse for attempting to steal was made before Judge Bazin, in the Court of Sessions yesterday. Arthur Delaurier, accused of having attempted to steal a fare box from a conductor on a street car, when asked if he pleaded guilty said: "I am not guilty of attempting to steal. I am only guilty of temptation to steal. I said to the conductor: 'Give me the fare box and I will give you some money.' Anyway, Judge, this is not the first time this has occurred to me. The same thing happened two years ago."

"What happened on that occasion?" asked His Lordship.

"Well," replied the prisoner, "I got one year in jail."

"All right," replied Judge Bazin, "you will have another year in jail."

TABLED MAIN ESTIMATES OF THE PROVINCE

TOTAL $22,081,459, NOT INCLUDING $6,943,199 FOR HYDRO AND $7,133,199 FOR T.N.O.

$672,770 FOR 'VARSITY

TORONTO, Ont., April 22. — (Canadian Press).—The main estimates were tabled in the Legislature this morning at 1.30. They amount to $22,081,459, not including $6,943,199 for the Hydro and $7,133,199 for the Timiskaming and Northern Ontario Railway.

Items for the Hydro include $876,798 for the Chippawa Canal while the estimates for the T. and N.O. make provision for two engines at a cost of $160,000 and $15,090 for eight miles of new track.

The University of Toronto has $500,000 for a new anatomical building $122,770 is provided for teachers training and $50,000 for an addition to college education.

More Borrowing Asked.

Another twenty million dollars of a loan is contemplated under the provisions of a measure of which notice that he will introduce a genlast night. Hon. Peter Smith gave noeice that he will introduce a general borrowing bill which will give the Province the right to borrow money to the extent of twenty million dollars for general purposes during the coming year.

ANOTHER COAL STRIKE PARLEY

MINERS AND OWNERS TO MEET PREMIER THIS AFTERNOON

LONDON, April 22 (Canadian Press).—The British mine owners and the leaders of the Miners' Federation of Great Britain will meet Prime Minister Lloyd-George this afternoon to discuss the coal crisis.

The meeting will be held at the invitation of Mr. Lloyd-George.

The conference of the miners' delegates, which was to have been held to-day, has been adjourned until to-morrow.

A SOCIAL DANCE IN LAKEFIELD

LAKEFIELD, April 22.— The Social Club held a dance here last evening in the Memorial Hall, and had about 200 in attendance, which was a very good crowd considering the inclement weather. More than fifty young people came up from Peterboro and a couple of carloads from Young's Point helped to swell the merry throng. Excellent music was supplied by the Syncopated Three from the Conservatory of Music in Peterboro The patronesses were Mrs. Thomoson Braden, Mrs. F. I. Burgess, Mrs. R. H. Alford, Mrs. R. J. Lennox, Mrs. Chas. Thompson, Mrs. J. H. Moore, Mrs. Fred Brown, Mrs. Gordon Northey The committee was composed of the Misses Edna Braden and Stella Lennox, Messrs. F. T. Leggott, H. Blewett, W. Dunscombe, M. A. Morrion, Mr. W. J. Lemay is secretary-treasurer of the Club.

INVALIDATION OF VOTING IS FEAR OF "WET"

SECRETARY OF HAMILTON LIBERTY LEACUE AFRAID ILLEGAL ACT LIKELY BY RETURNING OFFICER.

TO ASCERTAIN THE POINT

HAMILTON, April 22. (Canadian Press.) William Glendenning, secretary of the Citizens' Liberty League, stated that he did not think that Colonel Snider ,the returning officer, was entitled to open the boxes before May 4, and has asked provincial headquarters to get an opinion from the chief election officer on that point.

He considers that if an illegal act were committed here or anywhere in the province by an election officer it might invalidate the voting.

PROBABILITIES.

Fresh winds with showers.

LAST OF GYPSY HOUSE VERY ILL

DETROIT, Mich., April 22.—Whether the dynasty of the tribe of Demitro, one of the oldest reigning gypsy houses in America, is broken depends on the fight of eight-year-old John Demitro for recovery from pneumonia. The lad is in a hospital here critically ill.

John, the only heir-in-line to the title besides his father, Ephraim, is the one concern of 1,641 families in the United States and Canada, whose king is Zitho, the boy's grandfather.

The aged chieftain, who inherited his title from his father in Serbia, has spent night and day at John's bedside for a week and during that time many others of the tribe have visited him, some coming from New York, New Orleans, Chicago and San Francisco.

When his condition will permit, John receives his visitors with the poise of a chieftain, but the homage is paid as well to a real American boy., for his nurse's review of the "movies", and news from his schoolmates at the Bishop School means as much to him as tribal traditions.

ROOM OR BOARD.

An Examiner Want "Ad" is the best medium for securing room or board.

The Shop for Ladies Wear.
Our Specialty Exclusiveness.

Fresh From Their Wrappings

NEW SPRING FROCKS

For Women——————For Misses

$29.50 $39.50 $49.50

They are of Canton crepe, taffeta, silk, charmuese satin, georgette crepe, crepe meteor, tricotine, serge. Fashioned into basque, straightline, bouffant and tunic effects. Trimmed with eyelet embroidery, bugle beads, silk embroidery and soft girdles. A new season, expressed in glowing colors the flare of a skirt, the loop of a sash, or the fold of a bodice. All wonderful values.

New Arrivals in

QUALITY SPRING SUITS

$35.00 up

The way the lapels are finished, the way the soft silk linings are put in, the inside belts—these are some of the points which you might not notice at first glance. But they mean much in the way your Suit will look two months from now. Materials: serge, tricotine, gabardine and Poiret twill. The tailoring of "La Mode" Suits is superb to the last buttonhole.

Handsome New

SPRING WRAPS & COATS

$25.00 $29.50 $35.00

Coats may come and Coats may go, but the late Spring and Summer Coats for 1921 are, by all odds, the most handsome of them all. The great majority of women have yet to select their Spring Coat and will appreciate the values we are offering. Other styles up to $75.00.

BLOUSE SPECIAL $5.95

Including handsome new styles in finest georgette, tricolette and Jersey cloth. A wide range of fashionable styles and colors to choose from.

"La Mode" LIMITED

371 George Street

Fresh Cut Flowers

Roses, Carnations, Tulips, Violets, Sweet Peas, Smilax, Begonias, Primuleas, Etc,, Etc,

Roses and Shrubs

For Spring Planting, Clematis, Dutchman's Pipe Boston Ivy, Hydrangea, Spirea, Etc All At Stock

The Peterborough Floral Company, Ltd.

Florists and Seedmen

347 George St, Phones 1395 Greenhouse 456

Evening Examiner

'Phones—Editorial 1601; Business Office, 1600
Private Branch Exchange to all Departments

The Examiner is a Member of the Audit Bureau of Circulations.

The Daily Examiner, published every lawful evening by The Peterborough Examiner, Limited, Office—419 George Street.

The Weekly Examiner, published Thursday Morning.

Daily Examiner by mail, $4.50 per year.

The subscription price of The Daily Examiner is $6.00 per annum; that of The Weekly Examiner $1.50.

U. S. REPRESENTATIVES.

Special U. S. Representatives: W. H. Stockwell, 29 People's Gas Building, Chicago, Ill.
New York—Chas. P. Miller, 225 Fifth Avenue
Advertising Rates on Application.

R. M. GLOVER, Managing Director

"Peterborough Presents Possibilities Unsurpassed."

FRIDAY, APRIL 22ND, 1921.

A PURCHASING AGENT.

The efforts of the Provincial command of the Great War Veterans' Association to hasten the appointment of a purchasing agent by the Ontario Government are in the public interest. A communication from Secretary J. V. Conroy declares that the veterans are at a loss to understand the Government's attitude in this matter, and in that respect, many other people are on an equal footing with the ex-service men. They cannot see why there should be any hesitation over such a step, the need of which has been clearly shown by recent investigation. Naturally, the G. W. V. A. desires that the appointment should be given to a returned soldier, and it is but fitting that a veteran should be selected for the position. Of course, care must be taken that a man with the necessary qualifications is chosen. A purchasing agent who does not possess the training and business ability the position calls for, would be a liability instead of an asset, while on the other hand, a properly qualified man would save many thousands of dollars each year in buying Government supplies. The G. W. V. A. communication claims that practically every Liberal, Conservative and Labour member in the House, as well as a large section of the U. F. O., favour the appointment of an agent. If such is the case, the tardiness of the Government in dealing with the matter becomes even more mystifying than before.

A POPULAR ITEM.

The name of Dr. Stevenson, M. P. P. of London, hitherto known only to the people of Ontario as that of the man who defeated Hon. Adam Beck in the last Provincial election, should be remembered because of the fact that he is the only member of the Legislature to raise his voice in protest against the $600 bonus granted the members to augment their sessional indemnity. The item covering this windfall for the legislators went through committee without a complaint save from the member for London. The blame for this raid upon the Treasury, therefore, must be accepted not only by the Government, but by the entire Liberal and Conservative groups and by all the Labour Party except Dr. Stevenson. The members who last year opposed an increase in the indemnities, have apparently been able to overcome their scruples and deaden their conscience, for they are prepared to accept an increase that is more unwarranted now than was last year's demand. The people of the Province are entitled to an explanation of the bonus scheme, but apparently the public will be left to draw its own conclusions as to why the services of the members of the House are considered—by the legislators themselves—as worth $600 more than they formerly were valued.

LEST WE FORGET.

April 22 is a date that should be stamped indelibly upon the memory of the Canadian people. Six years ago this evening began the battle that made the name of Canada ring round the world, the furious conflict that is variously known as the battle of Langemarck, or St. Julien, or as the second battle of Ypres. In the late afternoon of April 22, 1915, the Germans suddenly launched their horrible clouds of poison gas upon the thinly held Allied line. The world remembers how the French native troops, stationed north of the Canadian forces, broke in the face of this terrible new danger, this cloud of deadly fumes that killed men quickly and horribly. And how the Prussian hordes, confident that the way to the channel ports was open to them, came on in masses—to find the khaki-clad Canadian battalions had swung across the gap and that the road to Calais was once more blocked. Peterborough should remember the anniversary, for six years ago to-morrow morning, in the shadowy half-light of the dawn, the 2nd Battalion of which the infantry from Peterborough formed an important part, charged forward against overwhelming masses of the enemy, and by their unhesitating valour and the audacity of their attack halted the German advance—but at a price that should never be forgotten by the people of this city. Major George W. Bennett was instantly killed as he led the gallant "A" Company, and with him died many a well-known Peterborough soldier whose names should be household ones in the community that sent them forth. Public memory is short and public gratitude fleeting, but the stand of the Canadians in front of Ypres and the heroism of the citizen soldiers of the Maple Leaf in the fact of the hordes of the Kaiser's professional legions should live as long as time endures.

PILES Do not suffer another day with Itching, Bleeding, or Protruding Piles. No surgical operation required. Dr. Chase's Ointment will relieve you at once and afford lasting benefit. 60c a box; all dealers, or Edmanson, Bates & Co., Limited, Toronto. Sample box free if you mention this paper, and enclose 2c stamp to pay postage.

A DRUMHEAD SERVICE.

The Great War Veterans' Association are following their usual custom in honouring the memory of the comrades who fell in the battle of the second battle of Ypres by holding a church parade on Sunday, the Salvation Army Temple being the choice for this year's service. It is fitting that this great anniversary should be properly observed, and it is to be feared that were it not for the G. W. V. A. it would be allowed to go unnoticed and unmarked, save in the hearts of those who have sad but proud reason to remember the occasion. In some cities of Canada a drumhead service, participated in by the units of the garrison and by the returned soldiers, is being held on Sunday. An open-air service of this nature gives an opportunity to the public to share in the observance of the anniversary, which is impossible in an ordinary church service because of the limited accommodation, and while it may be too late to undertake such an event this year, The Examiner puts forward the plan as one worthy of consideration for future anniversaries of Langemarck. The Great War Veterans' Association and the various militia units, including the Peterborough Rangers, the 4th Battery, the Machine Gun Company and the Wireless Signal Section, would doubtless be glad to co-operate in arranging such a service, and it would be a testimony that Peterborough had not forgotten the men who helped to fill the gap in April, 1915. The service might fittingly be held in Central Park, from which the gallant lads from Peterborough who fought at Ypres marched away in the bright sun-light of a perfect August morning nearly seven years ago.

GERMANY'S HOUR APPROACHES.

Germany, which has learned nothing and forgotten nothing in the last half century of her diplomacy, once again plays her trump card of well simulated indignation and injured dignity. In answer to the firm proposal of France that the gold reserves held in the Reichsbank at Berlin shall be transferred to Cologne and Coblentz, the German Embassy in London holds up its hands in horror and wails of the ruin of Germany, and splutters about the impossibility of such a task.

The day on which Germany must make a final decision is rapidly approaching, for May the first is the date set by the Treaty of Versailles for the naming by the Allies of the total sum which Germany must pay in reparations. With this sum settled, discussion must be confined thereafter to the methods of payment. If Germany gives a point blank refusal to the Allied terms France will demand supplementary penalties, which will be neither vexatious nor vindictive, but which are bound to affect both the German morale and the income and the property of the Reich. These penalties will have to be applied continuously and firmly until the terms of the Treaty have bees executed in full.

In insisting on a preliminary payment in gold, the Allies do not overlook the fact that to-day France is bankrupt and that her budget for the ensuing year has been framed on the basis that a considerable part of her revenue will be obtained from German reparations. M. Cheron, the "rapporteur" of the Finance Commission of the Senate, recently made a sensational speech in that chamber regarding France's financial position. The national debt has increased from 27 milliards of francs in 1914 to 302 milliards to-day, and the annual interest on this will amount to about one milliard. The estimates showed an expenditure of 60 milliards and a revenue of 22 milliards. "Germany must be made to pay, otherwise France's financial position is insoluble," was the burden of M. Cheron's speech.

Apart from the impelling motive of her pressing financial needs, France has a hatred of Germany which has emerged out of the ashes of half a century of distrust and anxiety. The calling out of the 1921 reserves has met with a response which has been unequalled in the annals of French military history. Premier Briand knows well that any signs of weakness on his part, any tempering of the terms which the people have set their hearts upon would overthrow his Ministry and bring Poincare into power.

France has announced her intention of seizing the whole Ruhr area if Germany fails, and a meeting of the French and British premiers will be held next Sunday at Hythe to consider the project. Marshal Foch and Field-Marshal Robertson will attend the conference and the future policy of the Allies must be determined upon. Premier Briand in an interview yesterday said that he would "demand that the Union Jack and the Tricolor of France float together over the seized area." Therein lies the essence of the problem. Britain will scarcely withhold her moral support from her great Ally, but it is exceedingly unlikely that she will send more soldiers to act as policemen in the occupied territory.

Certain hotheads of France and the jingo element of Britain talk stupidly of the luke-warm attitude of England and of "abandoning her war ally." Such talk is not only foolish, but it is exceedingly harmful. France may favor one policy for the collection of reparations and Britain viewing the matter from a different standpoint may deem some other course wiser and more expedient.

In a matter of national defence England would again leap to the aid of her neighbor; in matters involving complex economic processes her judgment must not be outweighed by sentiment.—Montreal Star.

KI-MOIDS
(GRANULES)
For INDIGESTION
Taste good, do good; dissolve instantly on tongue or in water; take as needed.
QUICK RELIEF!
ALSO IN TABLET FORM FOR THOSE WHO PREFER THEM.
MADE BY SCOTT & BOWNE
MAKERS OF
SCOTT'S EMULSION

EDITORIAL NOTES.

Toronto Socialists who glory in the Russian Soviet system, should be invited to study it at close range.

Why not fit up one of the idle vessels of the Canadian Mercantile Marine as a transport and send a ship load of the reddest Red leaders over to Russia? The sea air would not do them any harm, and they could investigate the Soviet system to their heart's content.

"The workers' republic will give you freedom," declares a manifesto issued by Toronto Reds. What is meant is freedom "as they have it in Russia."

Ontario is being asked to pay one-third of the cost of a new bridge from Ottawa to Hull. They must anticipate a heavy increase in traffic in the near future.

A lecturer in Toronto the other day described advertising as the tool for opening markets. He might have added that many people want to get free tools.

The members of the Legislature seem almost as unanimous in approving of the $600 bonus plan as the residents of Verner were in opposing prohibition.

WISE AND OTHERWISE

Remember the time you went to your first banquet, expecting to get something to eat.

A man may have a headache as often as a woman, but generally he knows how he got it.

Vowel letters are easily misplaced, but you can hardly blame her father for thinking of wedding "bills" instead of wedding "bells."

Some men stepped up to the poling booths on Monday as though they expected the officer to flick a moist cloth before them and ask, "What'll you have to-day, boys?"

Perhaps one of life's most tragic figures is the man whose bank account will not allow him to buy an automobile and whose pride keeps him fro many other means of locomotion.

There's considerable controversy at present over the modern dance, but what we would like to know is, What can be done with the girl who, when dancing, hangs her chin over her partner's shoulder and allows her face to register the expression of a dying tuna fish wig-wagging signals of distress to its mate?

NEW, RELIABLE
BICYCLE AND REPAIR SHOP
— 217½ CHARLOTTE STREET —
"PEERLESS" BICYCLES at Eaton Prices, and Guaranteed Right in your own Home Town.
BICYCLES OF ALL KINDS REPAIRED
BICYCLE TIRES AND ACCESSORIES OF ALL KINDS AT RIGHT PRICES — BABY CARRIAGES REPAIRED
Our aim is to satisfy Customers.
Prompt Attention to All Orders.
— S. VELINSKY —
6d-97.

Want Ads You May See Soon.

LOST—Dove of peace. Forward information to League of Nations Secretariat, Geneva.

SITUATIONS VACANT — French-Canadian qualified for Cabinet position. Apply Arthur Meighen, Ottawa.

PERSONAL—Information wanted as to whereabouts of John Barleycorn, last seen in Ontario. Write Box 13.

WANTED—Man with vivid imagination, capable of fabricating excuses. One with experience in dodging bill collectors preferred. Good salary and titles if desired. Apply Dr. Von Simons, Wilhelmstrasse, Berlin.

FOR EXCHANGE — Estate in Switzerland for throne. Apply Karl Hapsburg, Lucerne, Switzerland.

FOR SALE— Fine lands, mines, etc., any part Russia. Will sell cheap as must have money at once. Lenine, Trotsky and Co., Moscow.

ARTICLES WANTED — Will pay well for rights in any mandate territory. Island of Yap preferred. Charles E. Hughes, Dept. of State, Washington, D.C.

PHONOGRAPH RECORDS — Will exchange old favorite record, "We Und Gott" for popular piece. W. Hohenzollern, Doorn, Holland.

Everybody Smokes
OLD CHUM

There's a world of satisfaction in a pipeful of Old Chum Tobacco.
"The Tobacco of Quality"

VICTORY LOAN BONDS
BOUGHT AND SOLD,
AT CURRENT MARKET PRICES
PROVINCIAL BOND COMPANY
LIMITED
111 Barrie Building, Peterboro

Unusually Good Values in SHOES on Saturday!

IF YOU NEED A NEW PAIR OF SPRING SHOES COME TO-MORROW TO ZACKS' AND YOU WILL GET THE BEST VALUES FOR YOUR MONEY. THE STYLES ARE THE VERY NEWEST, AND WE GUARANTEE OUR PRICES TO BE THE LOWEST IN THE CITY.

LADIES' BLACK KID TIE PUMPS, $4.45
Made of fine dongola kid with either high or low heels in the Theo style. Sizes 2½ to 7. Special at **$4.45**

LADIES' BLACK KID STRAP SHOES AT $4.95
Made of fine black kid, with two straps, with high or low heels, or with cross straps, in low heels only. Sizes 2½ to 7. Special at **$4.95**

EXTRA GOOD VALUES IN LADIES' HOSE!
Ladies' Italian Silk Hose, 49c—Guaranteed first quality in black, brown, navy or white. Sizes 8½ to 10. Regular 75c. Special at **49c**

Ladies' Silk Hose, $1.00—In black, brown, navy or white in first quality. Sizes 8½ to 10. Special at **$1.00**

ALL PAY CHEQUES CASHED FREE OF CHARGE

A FULL LINE OF "FLEET FOOT" RUNNING SHOES

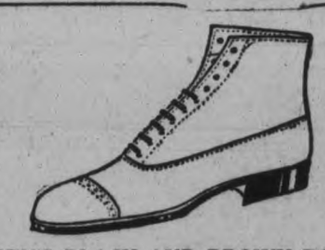

MEN'S BLACK AND BROWN BOOTS GOODYEAR WELTED, AT $4.50
These are strictly high-grade Boots in black calf or brown side calf. If we bought them in the regular way they would sell for $8.00. They are made on a recede toe last and come in sizes 6 to 10. All are Goodyear welted. Special at **$4.50**

MEN'S OXFORDS, REGULAR $7.50 TO $10.00, FOR $5.50
We have set more than one man thinking how we can sell such high-grade Shoes at $5.50. We bought about 500 pairs in the winter time in a job lot at a special price and are offering them to our customers, making only our usual small profit. They come in black calf, brown kid with long recede toes, medium recede toes and English round toes. Sizes 5 to 11. Special for Saturday **$5.50**

424 GEORGE ST.
D. Zacks

How do you Buy A Corset?

Do you look for a well-known name like WARNER'S—which stands for attractiveness, long wear, comfort and fit—or do you allow your fancy to be caught by a pretty shade of materials?

The outside of a corset—like the outside of a jacket—tells nothing of the wearability. It is the INSIDE—the quality of the goods you don't see, and the fashioning of each individual part—which adds to or detracts from the wear.

Warner's Rust-proof Corsets are just as good after several months' wear, because they are made of rust-proof steel and fabrics of tested and proven worth.

No matter what strain you put on a Warner's Rust-proof—and every bend and twist and turn of your body is a strain on a corset—it will hold its shape, giving you smart, clean-cut lines, ease and comfort.

Warner's Rust-proof Corsets are designed and fashioned by America's foremost experts. They are built for wear and service; they give both, month after month, without developing breaks, rips or tears; because every part is of equal strength, consistent with the strain put upon it.

A Warner's Rust-proof wears evenly. When you are ready to discard it, after months of comfortable, perfect-fitting service, it has worn out evenly.

Warner's Corsets are now made in Montreal; thus saving you the 35% custom charge on imported corsets and the exchange rate on goods bought in the United States. They are truly

THE POPULAR PRICED CORSETS

Warner's Rust-Proof Corsets—

MADE IN MONTREAL

Sold by
The Redfern Store and
The Cressman Co., Ltd.

19

HEROIC INCIDENTS BEING REVEALED

PARIS. — Little by little many heroic incident in the early days of the great war are being revealed by individual commanders who heretofore have failed to get the full share of glory to which their victories entitled them incidents typical of French heroism under dificulties were revealed before a group of 50 generals and one time French cavalry officers by General Pelecier, who told how for two days in September during the first year of the war the fifth French Cavalry Division actually reconnoitered night and day behind General Von Kluck's overwhelming armies, destroying meanwhile small German units, and on one occasion almost capturing the Prussian leader himself.

"You have no fixed orders; do your best," was the only order given to General Corulier Luciniere, then commanding the Fifth Cavalry Division. Accordingly he gathered together an organization of picked dragoons and Chasseurs, a small artillery group and one cyclist company, in all not more than 1800 men. They were supplied with only meagre rations and were tired after the retreat from Belgium.

In so far as is concerned the kind of fighting these men did during the 48 hours they were in the rear of Von Kluck's armies, General Pelecier cited the capture by them of a German aviation section which was busy trying to install a camp near Mortefontaine. The German bivouac was quickly surrounded by the unintentional firing of a large petrol dump the French diverted the attention of the enemy, allowing the rushing forward of the French lance dragoons.

"Few of our troops survived, it is true, but the German camp was entirely annihilated," Gen. Pelecier declared.

It was during the reconnaissance the second day that the Germans, unexpectedly attacked in the northwest by Gen. Manoury, commenced a retreat. Von Kluck admitted that his headqaurters were at one time surrounded by this valiant French cavalry. The German leader, believing he had retreated into a stronger French flanking movement, immediately saved his army by changing his retreat direction northward thus enabling Gen. Lucinier's troops to join the main body of the Marne troops for the first great French victory in the war.

Argument for Mounted Troops.

The great effect of these new revelations of French heroism is not in additional prestige they give certain French generals, but in the incentive given the French general staff not to abolish the cavalry arm of the service, as some military writers propose.

"Aeroplanes are by no means a substitute for cavalry," said one general at the conclusion of Gen. Pelecier's recital. "Aeroplanes are good enough for huge mass operations over a lengthy front, but for detail reconnaissance and divisional operations the glory of cavalry initiative remains undimmed as in the days when the French represented the highest type of soldiery and strategy."

DANCE

TO THESE NEW

"His Master's Voice" Records

BRIGHT EYES—Fox Trot
Rega Orchestra

Honolulu Eyes— Fox Trot
Martucci's Venetian Garden Orch.
"His Master's Voice" Record 216267

MY MAMMY— Fox Trot
Diamond Trio

Coral Sea— Fox Trot
Martucci's Venetian Garden Orch.
"His Master's Voice" Records 216275

TAKE ME— Fox Trot

In Old Manila— Fox Trot
Harry Thomas Trio
"His Master's Voice" Record 216246

HUMMING— Fox Trot
Rega Orchestra

Laughing Vamp— One-Step
Martucci's Venetian Garden Orch.
"His Master's Voice" Record 216270

MY WONDER GIRL—

Sweet Mamma— Fox Trot
Diamond Trio
"His Master's Voice" Record 216262

O-HI-O (O-My-O)-One Step

I Never Knew— Fox Trot
Vanderbilt Hotel Orchestra
"His Master's Voice" Record 216253

Any "His Master's Voice" dealers
will gladly play any selection you wish to hear

Manufactured by Berliner Gram-o-phone Co., Limited
Montreal
21239

Perfect Service in Victrolas and Records at the Finest Victrola Parlours in Peterboro

Heintzman Hall
Royal Bank Building - Hunter Street

Visit the New Victor Service Parlours, with

Weber's Drug Store, 220 Charlotte St.
Victrolas and Complete Stock of Victor Records
OPEN EVERY EVENING

E. V. Warne, Jeweller
325 George St., Near Charlotte
Is the Authorized George St. Agent for "His Master's Voice" Victor Records.
New and Direct the Factory.

LOVE!

By KATHERINE MOORE

I SUFFER THE GOSSIP

Chapter 34

Mrs. Russell took a step toward me. She held out her hand a minute and then dropped it quickly to her side. She had caught the glint of fire in my eyes.

I rose to my feet. I remember wondering what made me seem so tall.

"Is that all? Have you finished?" I heard my voice asking the question, but it didn't seem to be my voice that was speaking. The words came deliberately, and with perfect poise.

"Why, er—yes, quite all," Mrs. Russell stammered, stepping back before my penetrating gaze.

"Thank you—for your trouble," I said. "Though it was hardly necessary. What my husband does is quite acceptable to me. We understand each other perfectly." All my love and devotion to Leonard went into those words.

Mrs. Russell was nonplussed, but she hated to be beaten, hated to fail in the anticipated pleasure to herself in the staging of this little scene. At the door she turned with a knowing smile of cynicism.

"I understand perfectly," she shot at me. I longed for a man's method to show her what I felt.

"I am glad you do, Mrs. Russell," I returned with equal meaning. "Thank you for your kindly invitations to Leonard during my absence," I added, dryly.

I closed the door softly after her. Then all the strength given to me in those terrible minutes fell from me with sickening result. I felt my knees tremble and then give way. I don't remember just what happened after that.

When I came to I was stretched full length on the floor by the front door. Emma was leaning over me and with a dampened cloth was bathing my head and face. A dull pain throbbed through me. A pillow from the lounge was under my head.

"What is it, Mrs. Allen?" Emma asked breathlessly. "Shall I send for the doctor?"

"No—no," I said with effort. "I had a dizzy spell and fainted. I'll be all right in a minute. Can you mix me a dose of aromatic spirits of ammonia? You'll find the bottle on the little glass shelf under the medicine closet in the bath room."

I tried to raise my head but it dropped back weakly on the pillow. I tried to think.

What had happened? Suddenly the world had gone black. Something terrible had happened to shake the very foundations of my life—all was dull and bottomless. Nothing seemed very clear—only it was there something hideous. I felt weak, weak, so very, very weak. Nothing mattered now but to lay very still and quiet.

Emma came downstairs with the ammonia. She helped me, holding the glass to my lips. I closed my eyes for a few minutes.

Emma bathed my head gently. I was glad she was there. It seemed to help to have a woman there beside me, someone who did not ask questions or pry into one's soul with insulting eyes.

"Now, I think I'll go upstairs," I said after a while. "Can you help me, Emma?"

I don't know just how I reached my bed, but Emma was strong—that accounted for how I did it. Its friendly softness gave relief to my aching body and I fell asleep.

When I awoke, more than an hour had passed. I felt the horrible pain. Just a strange mental and physical torpor seemed to have spread entirely over me.

I did not try to think. I did not want to—sometime soon I knew I would have to.

Now I only wanted to be still, very still. If only my temples would stop jumping.

Emma pulled down the window shades, darkening the room and went downstairs.

Every once in a while I would hear her tip-toe to the door and look in at me. Once she came to my bedside and asked me if I did not think she had better call the doctor. But I told her no, and fell asleep again.

The ringing of a bell woke me up. I heard Emma answer at the switch in the downstairs hall.

It was Leonard saying he would not be home for dinner—not until very late, Emma told me he had said.

All the vital pulsing lines of connection between Leonard and me seemed to have been suddenly broken off. I wondered if I would care very much if I never saw him again?

Perhaps I was going to be very ill.

I might die. That would be better. I played with the thought and it seemed to bring relief. It was a solution—a way out.

Tomorrow—Leonard Calls the Doctor.

BUY A

Red Bird BICYCLE

And Leave the Crowd Behind. The One Bicycle Sold in Peterborough with

100%

Service Behind It. That's Why You See So Many.

THOS. H. ASHBY
Phone 1206J
200 RUBIDGE STREET

RIDE A BRANTFORD RED BIRD

SACRIFICE SALE!

GOOD USED CARS
Gray Dorts, Overlands, Grant Six Roadster, Studebaker, Hupmoblle and Others
- Look Them Over -
EASTWOOD & STOCK
PHONE 760 192 CHARLOTTE STREET
Also on Hunter Street, Next Munroe House

THIN PEOPLE NEED BITRO-PHOSPHATE

All that most weak, nervous, thin, mentally-depressed people need is ten grains of pure organic phosphate with each meal for a few weeks.

That's what nerve specialists in London, Paris and New York are prescribing with wonderful results.

It is natural food for nerve and brain cells and is known to such reliable pharmacist as McDermid & Jury as Bitro-Phosphate. Because of its power to help create healthy flesh and strengthen weak nerves, much of it is being sold to people who are lacking in vitality.

CAUTION: Although Bitro-Phosphate is an excellent aid in relieving weak, nervous condition, its use is not advised unless increased weight is desired.

DASHED INTO DANGER.

Matron—A very horrid scar you have on your face, my wounded hero.

Veteran Great War—Yes, ma'am. That's what I git, ma'am, for tryin' to shave with a safety razor.

PETERBORO PRODUCE MARKETS

GRAIN.		
Fall wheat, bush	$1 50	
Marquis wheat, bush	1 45	
Spring wheat, bush	1 43	
Bran, wholesale	31 25	
Shorts, wholesale	33 25	
Peas, bush	1 75	
Pastry flour, wholesale	8 00	
Wholesale bread flour	8 00	
Retail bread flour	8 50	
Flour, retail	8 50	
Oats	40	
Barley, per bush	70	
Buckwheat	70	
VEGETABLES.		
Turnips, peck	20	
Potatoes, wholesale	60	
Potatoes, bag	75	85
Potatoes, peck	30	35
Beets, peck	25	30
New Beets, bunch	10	25
Parsnips, peck	30	35
Celery, 15, 20, 30		
Lettuce	05	
Cabbage, each	10	15
New Cabbage, each	10	25
Cauliflower, each	35	
Beans, bush	4 00	
String Beans, lb	40	
Onions, 4 to 6 lbs. for	25	
Tomatoes, lb	40	
Cucumbers	15	20 25
Horse Radish bunch	10	
Endive, lb	50	
Artichokes, each	25	
Green Peppers, each	15	
Head lettuce	10	25
Sweet Potatoes, lb	15	
Green Onions	5	
Onions, peck	40	
Onions, bag	1 50	
Carrots, peck	30	
Carrots, new, bunch	10	20
Cooking onions, lb	05	
Bermuda onions, lb	15	
Radishes	10	
Parsley	05	
Egg Plant	40	50
Spinach, lb	20	
Asparagus, bunch	15	25
HIDES AND WOOL.		
Cow hides, heavy	03	
Cow hides, light	04	
Horse hides	1 00	
Calf skins, veal	10	
Calf skins, kips	08	
Sheep skins	50	70
Lamb skins	40	55
Fine wool	15	
Medium wool	12	
Course wool		08
DAIRY PRODUCTS.		
Creamery butter	53	60
Dairy butter, lb	58	62
Oleomargarine	35	
Eggs, wholesale	27	28
Eggs, retail	30	32
Shortening, lb	18	20
Lard, per lb	25	
Cheese lb	38	40
FRUIT.		
Bananas, dozen	40	60
Navel seedless oranges, doz	25	80
Florida oranges, dozen	30	60
Lemons, dozen	30	40
Grapefruit, 3 and 4 for	25	
Grapefruit, large each	20	
Cocoanuts	15	20
Apples, peck	50	1 00
B.C. apples, box	4 25	4 50
Spys		10 00
Russets	10 00	
Greenings	8 00	9 00
Baldwins	8 00	9 00
Rhubarb, per bunch	15	
Smyrna figs, per lb	30	
Cooking figs, lb	18	
Dates, lb	20	
Mixed nuts	30	
Strawberries, pint box	30	35
Pineapples	25	60
FISH.		
Steak cod, lb	15	
Salmon snacks, lb	35	
Pink Salmon	13	
Oysters, quart	1 50	
Bloaters, each	05	
HAY.		
Hay, ton	28 00	
Baled	35 00	
MEATS.		
Geese	40	
Veal, lb	20	40
Beef, lb	10	40
Chicken, lb	40	45
Live hogs	11 75	
Dressed hogs	21 50	
Lamb	30	35
Bacon	55	65
Pork	25	40
Mutton	10	30
Sausages	20	24
HONEY.		
Comb honey, lb	30	40
White clover honey, lb	24	30
Honey, buckwheat, lb	25	26
MAPLE SYRUP.		
Quart	80	1 00
Gallon	2 75	4 00
WOOD.		
Mixed wood, cut, cord	13 00	
Hardwood cut, split cord	15 00	17 00

A GOOD BABY SOOTHER

The trouble with most baby comforts is that they break or collapse too easily. Why not pay a few cents more and get a real good soother The PERFECTO SANITARY SOOTHER is packed each one in a box or envelope and is absolutely sanitary The nipple cannot collapse or break away from the shield.

The PERFECTO SOOTHER is the best for the baby. m w f

WILL HELP FARMERS

Fifteen men direct form England, arrived in Chatham last week, having been sent by the Immigration and Colonization Department of London, England. All of the new arrivals, who are mostly married men with families were immediately placed on farms in Kent county.

CANADIAN PACIFIC NEW SERVICE BETWEEN PETERBOROUGH AND HAMILTON

Beginning Sunday, May 1st, 1921, trains 23 and 24, now operating between Toronto and Montreal, will operate between Hamilton and Montreal, thereby affording good through service between Peterborough and Hamilton (via Toronto Young street).

Eastbound — Leaving Hamilton 8.00 p.m. daily except Sunday, arriving Peterborough 12.18 a.m., Montreal 7.30 a.m.

Westbound — Leaving Montreal 9.30 p.m. daily except Sunday, Peterborough 5.03 a.m., arriving Hamilton 8.10 a.m. 14d-106-098

WILSON'S "The National Smoke"

BACHELOR

Still the Most for the Money

10c.

ANDREW WILSON & CO. TORONTO AND MONTREAL

Purchasing a 30 X 3½ Tire

SUPPOSE everybody in Toronto and Montreal wanted an automobile ride at one time. The Canadian cars running on 30x3½ clincher tires would carry them all. In Alberta and Saskatchewan the entire population could find a seat in the same cars.

This is a tremendous number of cars. And over half of them left the factory on Goodyear Made in Canada tires.

Such enormous production means experience and specialization. It creates unequalled skill in the manufacture of this type of tire. It insures greater value in the tires you buy.

Goodyear All-Weather Tread 30 x 3½

All-Weather Tires are All-Wheel tires—rough and tough to resist skidding through thousands of miles.

Made in Canada in increasing numbers for ten years. The largest selling 30 x 3½ tire in the world.

Goodyear Non-Skid Tread 30 x 3½

This new Goodyear Tire has been tested on hundreds of thousands of cars in the United States. It is now made in the big Goodyear factory at New Toronto, Ontario.

Non-skid tread of perpendicular bars with sturdy rib in the centre. Full Goodyear quality—husky construction—the most durable tire in its price class.

32 X 3½, 32 X 4 to 40 X 8

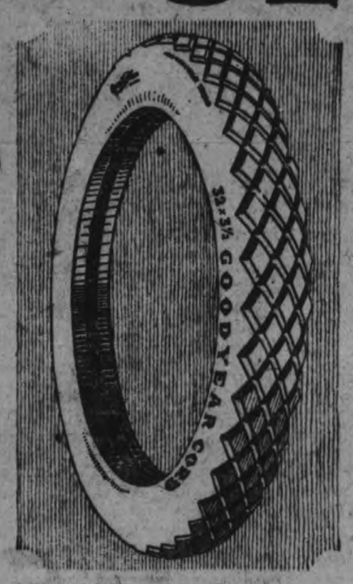

Six, seven and eight inch Goodyear pneumatic tires are now made in Canada. Being made for trucks, they must be unusually strong and sturdy. They must give long mileage. They must save gasoline. They must save wear-and-tear on the truck. So they are all Cord Tires.

Most owners of medium and large automobiles use cord tires also, in 4, 4½ and 5 inch sizes.

They, too, want the gasoline saving, mechanical protection, long mileage, and safety of Goodyear All-weather Tread Cord Tires.

Most cars over $2,000 are sold with Goodyear Cord Tires. Most of these cars continue on Goodyear Cords throughout their life. They are the logical tires for you to buy for a season of real motoring economy.

Over 4000 Goodyear Canadian Dealers

GOODYEAR

MADE IN CANADA

D. O'CONNELL WAS DEFEATED IN THE BENCHER CONTEST

FORMER LOCAL LAWYER FAILED TO SECURE ELECTION

D. O'Connell, of Toronto, formerly of Peterborough, nominated as bencher of the Law Society of Upper Canada, was defeated in the election held recently, the result of which the scrutineers have just announced, after a week's work. Thirty-three benchers were elected to hold office until 1926. F. W. Harcourt, K.C., of Toronto, again headed the poll with a total of 1,228 ballots, out of the 1,630 cast.

WHEN GERMANY ADMITTED DEFEAT.

July, 1917, Was the Date Exactly.

BERLIN, April 21.—(By Canadian Press)—It was in July, 1917, that the German military machine first admitted they were beaten and could be saved only by the submarine warfare. This is brought clearly out by an article in Die Glocke, on some diaries of Herr H. P. Hanssen, former Danish member of the Reichstag. In these are given some new details of events in the Reichstag on the debate on Herr Erzberger's Peace resolution of July, 1917. Ruthless submarine warfare had then been in progress for a whole year, and there had been grumbling and dissatisfaction at the non-fulfilment of the promises that six months of it were to bring England to her knees.

Herr Erzberger's speech in the Reichstag on July 6 was regarded as, in many respects, the turning point of the war. The voting of the credits, he said, meant that the war would continue for another year. That would cost 50 milliards (£2,500,000,000) and over 200,000 lives. Could Germany, he asked, bring England down before she herself collapsed? He did not believe it was possible, and Germany must therefore recede. He warned the Kaiser against living in the background out of touch with his people, and cited the aloofness of the Tsar from the Russian people as the cause of the Russian revolution.

Herr Hanssen says this speech of Erzberger's stripped the veil from Helfferich's juggling with figures, and it brought the Poles, Alsace-Lorrainers, and other oppressed nationalities into the open with the truth about the feeling of their constituents towards Germany.

A letter from Hindenburg was read after Herr Erzberger's speech. This must have made it plain to the Reichstag that the German army had shot its bolt and looked to the navy alone for salvation. Hindenburg wrote that "as hope that the conclusion of an early peace has had to be abandoned it is necessary to hold on until we wring victory from the enemy. The enemy is held at a distance from the frontiers of Germany. There are sufficient foodstuffs and raw materials in the country for continuing the war until the U-boat war forces a decision. Our food conditions will not get worse during the coming year. But every peace discussion helps to prolong the war."

Herr Erzberger responded by quoting Admiral Capelle, who had said that America as a military power was equivalent to nought, and that the war would be over before she could intervene. He also quoted a letter from Ludendorff, who said:—"The navy has undertaken that England is to be destroyed before the end of August." After their experiences, he said, they could not put unlimited faith in Government utterances.

Finally Herr Hanssen depicts Herr von Bethmann-Hollweg, the Chancellor, declaring that "if the enemy wants peace he must come to us"

STEEL VEIL INVENTED TO PROTECT POLICE.

LONDON, April 22.—To minimize the danger policemen are subjected to in the present wave of disorder sweeping over the land, many novel suggestions have been offered. One of the most novel is that of a Hampstead, England, woman, who has invented a steel veil for policemen. The veils are designed to cover the whole of the head and neck, and fall on to the chest. The object is to protect Robert's features from assault. Their value in a riot, when missiles are being thrown, is obvious.

NEW RAILWAY.

SYDNEY, N. S. W., April 22.—(Canadian Press).—Tenders are to be called for soon for the construction of a new railway for Sydney. This railway is to be built partly underground and partly overground at an estimated cost of 8,000,000 pounds sterling.

SEED TREATED BY A NEW PROCESS.

Increase the Yield and Check Disease.

CARMANGAY, Alta., April 22.—(Canadian Press).—Seed treated by a new process of seed electrification, a method which, it is claimed, will increase the yield, check the spread of funoid diseases and improve the quality, will be sown this year by many of the leading farmers in Southern Alberta. A plant for the treating of seed has been established here, and already its capacity is taxed to such an extent that an enlargement will be made immediately.

Great claims are made as to the advantages of this system, which is known as the Wolfryn Electro-Chemical process of seed electrification. The process consists in placing the seed to be treated in a bath containing a suitable metallic salt such as calcium or sodium chloride and weakly electrifying the same for a length of time appropriate to the seed under treatement. The solution is then run off, and the seed taken out and dried. The object of the salt is not only to decrease the resistance, or, in other words, to increase the conductivity of the seed-coat, but to maintain that conductivity during the period of germination. Calcium and sodium in correct proportions are, moreover, plant foods and assist in the after stimulation of root production.

This method is a new one to Canada, but it has been tried with remarkable success in England. From the reports for the season 1920 of field trials made in England by the seed production department of the Board of Agriculture, on farms selected by themselves, the results showed a gain of 2 to 7 bushels of wheat to the acre; 5¼ to 19½ bushels of oats, and 5 to 16 bushels of barley.

RID THE STATES OF THE BARBERRY BUSH.

NEW YORK, April 22.—In an editorial advocating a campaign to rid the western sections of the United States of the European Barberry bush, which is the cause of black rust, the Wall Street Journal declares that this crop in one season destroyed 300,000,000 bushels of wheat in the United States and in Canada.

INSPECTION INVITED

WE now have on display our complete line of Spring and Summer Ladies' Wear. These comprise the very highest attainment in the manufacture of Ladies Clothing in Canada. They are good goods—you'll admit it when you see them, and everything is marked down to very moderate prices indeed. You can look without being pressed to buy, but we are sure you can't look without buying if you are in need of our lines. Come and see the garments whether your needs are pressing or not.

CHESLER'S

SUCCESSOR TO ELLIOT'S

392 GEORGE ST.

LUX

for Voiles, Linens, Batistes, Cottons

Do not think of LUX as a cleanser for only georgettes, chiffons, tricolettes, crepe-de-chines. The bubbly LUX lather means double life to anything you can wash —anything that pure water will not harm. Chiffon or linen, it's all the same — use LUX.

LUX free booklet, "The Care of Dainty Clothes" sent on request.

Lever Brothers Limited, Toronto

209

TWENTY CHINAMEN IN GAMBLING CHARGE.

Five Fined Five Dollars, and Costs—Others Escaped Conviction.

KINGSTON, April 22. — Five Chinamen were each fined $5.00, and costs, in the Police Court here for gambling on Sunday. Twenty Celestials in all were gathered in by the police, but positive convictions against fifteen of them could not be reached.

When the police raided a home on 241 Bagot Street last Sunday, they found twenty Celestials gathered around a table in the back room. Piles of money were in evidence, and Lee Ling, one of the convicted men, was seen to transfer money to another gambler. In front of Lee were also a few pearl beads, while dominoes in the centre of the table were evidently being used in the interrupted game.

The police identified five of the accused as having been gambling, while the only evidence against the others was that they were in the room while the game was under way.

ANXIOUS TO PLEASE HER.

Hostess (at the party) — Miss Robins has no partner for this waltz. Would you mind dancing with her instead of with me?

Hawkhead — On the contrary, I shall be only too delighted!

A Man is just as Young and Strong as his Blood

No man can fight the battles of life and hold his own if his blood is not pure, for rich, red blood is what strength is based upon. When you see a strong, vigorous man, who never knows when he is licked, you may wager that such a man has coursing through his veins rich, red blood. Many people have thin, pale blood. They are weak, tire easily, become discouraged quickly, and sometimes feel like giving up the struggle. Such folks need Dr. Pierce's Golden Medical Discovery, which is sold by druggists in liquid or tablet form.

Send 10 cents to Doctor Pierce's Invalids' Hotel in Buffalo, N. Y., for a trial package of the tablets.

NIAGARA FALLS, ONT.—"I have used Dr. Pierce's Golden Medical Discovery at times for the past three years with wonderful results, and I take great pleasure in saying a word to boost the cause of 'Freedom from Illness.' I am a pressman by occupation, which is quite fatiguing and injurious to the system, but since taking the 'Discovery' business has no drawback for me. Three cheers for Doctor Pierce's medicine!"—WILLIAM H. DEMPSEY, JR., 32 Bridge Street.

Potatoes 79c per Bag

Beehive Syrup in bulk	12c
New Spring Table Syrup, qt.	60c
Gall. New Syrup	$2.00
Dom. Shortening, pails	17c
Dawies' Pure Lard, bulk	20c
R. B. Lard, pails or bulk	22c
Choice Biscuits, per lb.	15c
Soap, all kinds, 8c bar—13 bars	$1.00
Good Rice, 4lb.	25c
Orange Marmalade, 4lb. pail	85c

Mendell Braund

COR. PARK AND ALBERT STS.

— — 'Phones 348 and 890W — —

ACTRESS SMASHES PORTRAIT OF SELF.

It Is Simply Horrible, She Said.

PARIS, April 21.—The Comedie Francaise star, Cecile Sorel, tried to obliterate the caricature of her at the Humorists' exhibition, but only succeeded in breaking the glass of the picture without defacing it. Apparently the action was unpremeditated, as she attacked the portrait with nothing more deadly than a gold vanity bag.

The actress's wrath was aroused as she stood looking at the picture by hearing a girl say, "Why, it's quite like her."

After breaking the glass the angry woman stalked through the crowd to her automobile, but returned shortly afterward to say that an eleven-carat ruby was missing from the clasp of her vanity bag, for which she offered a reward of 10,000 francs—the exact sum for which she is suing the artist Bib to avenge the insult to her charms. It was afterward that she learned that the chauffeur found the ruby on the floor of the automobile, but history does not relate whether he got the 10,000 francs.

The newspapers criticise Mlle Sorel pretty severely and some of them suggest she is jealous of the notoriety of some of her colleagues who have been losing jewels or having law suits over a pearl necklace broken when two well-known stars came to blows.

"It is horrible," she said, to the press. "It is unworthy of a gentleman. You make ugliness because you are unable to create beauty. Why don't you magnify beauty instead of destroying it?

This is in keeping with her previous statement: "I am beautiful—only time has the right to disfigure me."

U. S. CONVICT NOW INVENTS AIRSHIP.

Count Loudon Expects to Launch it Soon.

OSSINING, April 21. — Count Loudon, alias Max Lynar, Sing-Sing's titled inventor and international swindler, has completed the ocean-going airship he invented and has been working upon for a year, and is now planning to launch it in prison.

Loudon, who made $2,000,000 selling fake war munitions stock before imprisoned, made the craft in his spare time after doing his prison work. He has built a model of a dirigible, which he expects will be able to transport 1,000 passengers overseas, and has patented it. The model, which he built in the prison metal shop, of which Keeper John VanWyck is foreman, is about twenty-five feet long and about nine feet in diameter. It is cylindrical in shape. Where it excels other dirigibles is in the horizontal airshaft through the centre of the bag. This enables the wind to pass through the centre of the bag and therefore greatly lessens the resistance of the wind against the head of the dirigible. The model will take aloft about 300 pounds.

"I'm expecting to get the gas to start it up," said Count Loudon, "in a few days." Warden Lawes will not permit the Count himself or any other inmate, to experiment in the launching for fear the pilot might be corried away or forget to return to serve the rest of his sentence.

ONLY 28 INCHES HIGH, SUING FOR DIVORCE.

Smallest Man on Earth Tires of Normal-Sized Wife.

LAPORTE, Ind., April 21.— Che Mah is the name of the smallest man on earth, and he lives in Knox, Indiana. He is 28 inches high, weighs 40 pounds ,and is 83 years old. He is suing his American wife, who is between five and six feet fall, for divorce.

Che Mah was a star attraction in the Barnum and Bailey Circus for years. Ten years ago he retired from the life of interminable travelling in tents, and settled down in Knox, where he is a star character of the town.

The diminutive Chinaman was married to an American wife once before, but she died. From this union he had a son, who was of normal size.

WOMEN EARNING MORE MEN

Good men in Blenheim district The Chatham News says, are getting $50 per month and board. Experienced women engaged in grading tobacco in the same neighborhood for the Canada Tobacco Growers' Co-operative Co., are said to be earning from $3 to $4 per day on piece-work.

ALGONQUIN PARK.

It is expected that the coming season will be a record one in Algonquin park, and to avoid disappointment, early application should be made for reservation. The Highland Inn is now electric lighted throughout. Tennis, bowling, on the green, Clock golf, hikes through the woods, boating, canoeing, camping, fishing and bathing are some of the attractions. Deer and beaver are more plentiful than for past years and they are seen daily. Two thousand feet about sea level, Algonquin Park is ideal for the amateur photogrpaher. Log cabins away from civilization for those desiring quiet and rest. Write N. T. Clarke, Manager, Highland Inn, for booklet telling you all about it, or to C. H. Horning, D.P.A., Toronto, Ont.

EVANGELIST KENNEDY IN MICHIGAN CITIES

Tangible Appreciation By Church's Official Board.

Evangelist and Mrs. H. D. Kennedy, of this city, have been having great success during the past season in Michigan cities. They are now in the midst of their tenth campaign since August 1st. Hundreds have sought the Lord, and about 25,000 Gospel tracts, written chiefly by the evangelist themselves) have been given away in the meetings. Recently they closed a three weeks campaign in one of the large churches in the city of Lansing, Mich. As the meetings progressed the interest and attendance increased. When the first altar call was given, 40 people sought the Lord, and after that nightly the altar was thronged with seekers until over 160 persons had publicly confessed they had found a personal Saviour. To show how highly the work of the evangelists was appreciated in this church, when they were leaving, after many kind things had been said regarding the services rendered, the official board on behalf of the congregation, presented them with a check for $450.00 as a thank offering, assuring them that their good will and prayers would follow them.

Mr. and Mrs. Kennedy's friends in Peterboro wil be glad to learn of their continued success.

Mothers Know— what is best for babies. For 63 years thousands have chosen.

Borden's
EAGLE BRAND
Condensed Milk

UNITED FARM WOMEN OF FRONTENAC.

The United Farm Women of Frontenac county have elected these officers: President, Mrs. R. J. Vair Secretary-Treasurer, Mrs. Abner Graham, Portsmouth. Directors—Mrs Hawkey, Kingston township Mrs. Lavis, Howe Island; Mrs Crozier, Pittsburg.

FORTY-FOUR HOUR WEEK A CRIME.

Women Who Wield Flat Irons Protest.

WASHINGTON, April 21. — Describing the eight-hour workday and the forty-four hour week, as "crimes against civilization" in these reconstruction days, and their approval as an affront to every woman who wields a weighty flat iron or swelters over a sizzling stove,the "Association of Overworked, Underpaid, Dishwashing Housewives" has addressed a petition to the members of Congress against any legislation recognizing limited hours of labor.

The headquarters of the petitioning association are declared in the petition to be "By the cookstove and the cradle, with the washtub nearby." The document contains numerous shots at legislation which makes work easier for the male and winds up with the following

"We believe that Congress should realize that those who cherish ambition for political advancement may find that support by a Labor organ will prove a handicap and not an asset."

The petition urges Congress to consider thoughtfully that the "workers who demand an eight-hour day and prate the loudest about their industrial slavery are the very ones who compel housewives to serve as domestic slaves."

Teas Vary Like Wines

THE Lowlands of India and Ceylon produce the heaviest crops—the Uplands the finest qualities. Chase & Sanborn's

CEYLON AND INDIA BLACK TEA

is Upland tea with all of its natural fragrance and flavor unimpaired. In the soft and gentle hillside sunshine, beneath moisture laden breezes, the tea slowly attains its growth and fullness of flavor—that delectable individuality that makes this Blend a rapture of joy to the true tea lover.

CHASE & SANBORN, Montreal, Que.

LUMBERMEN GET HIGHER PAY HERE.

Industry in States Needs No Protection.

WASHINGTON, April 21.—Wages paid common labor in the lumber industry in Canada are slightly higher than in the United States, according to a letter sent to some of the members of the House Ways and Means Committee by Donald D. Conn of the Shevlin, Carpenter & Clarke Company of Minneapolis. Mr. Conn was a witness before the Ways and Means Committee several weeks ago in opposition to the imposition of any duty on lumber, contending that the lumber industry in this country needs no protection. His company has lumber both in the United States and in Canada.

CHALLENGER TO PUT ON SEASON OF FISHING

HALIFAX, N.S., April 22.—The schooner Bluenose, a prospective challenger for the Herald and Mail Cup emblematic of the championship of the fishing fleets of the North Atlantic, sailed this morning for the Banks, where she will put in the seasons' fishing required to make her eligible for the elimination races to be sailed off Halifax next fall.

Most Amazing Offer of Phonographs in Years

News that will Cause a Big Sensation Among Phonograph Dealers and Make Happy Hundreds Who Have Wanted to Own a High-grade Instrument.

After several years of gradual climb in prices on all makes of phonographs, the Greene Store is enabled to make the first announcement of a stupendous cut in thc price of the most popular model of the world-famous Columbia Grafonolas—an offer that gives you a

$135 Grafonola for $95

This offer is indeed sensational, for never before in our experience in selling Grafonolas have we been permitted to cut the price a single penny. The saving of $40.00 on a Grafonola is in itself a sufficient inducement to provide a big day's demand for the Grafonolas, but we are going to make it an offer unparalleled by taking orders to-morrow — Saturday only — to the number of 25 only on these amazingly low terms.

Only $1 To-Morrow Sends Home This Handsome Grafonola At Once

The offer is simple. All we ask is your agreement to pay us balance of purchase price ($94) in small weekly sums after you receive the Grafonola and while you are getting your enjoyment from it.

There is nothing extra to pay for this easy purchase plan.

Remember: it's a one-day offer only and you must place your order to-morrow if you want one.

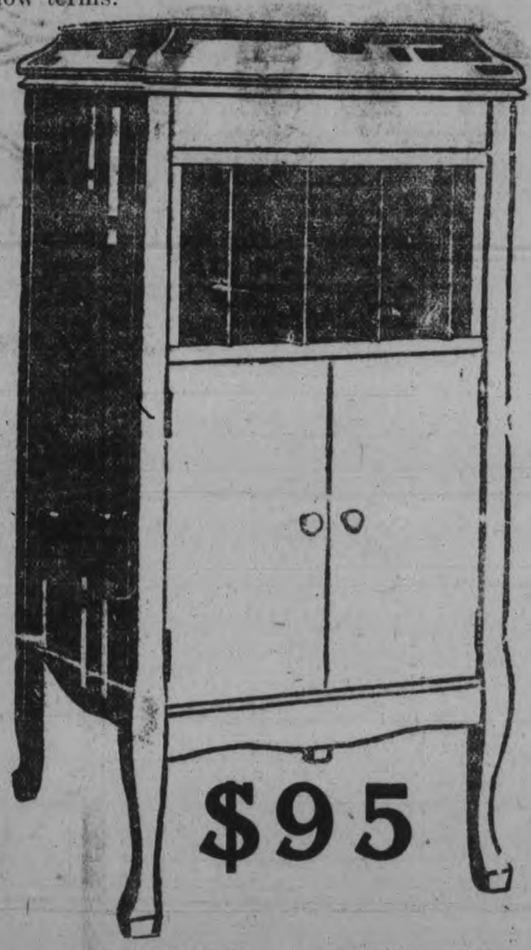

Details of the Construction of Grafonola

The Model X here illustrated has powerful three-spring motor, tone-control leaves, graduated dial, speed regulator, new bayonet-joint tone arm, Columbia reproducer, piano-hinged lid with self-supporting device, all exposed parts are heavily nickel-plated. It is, in fact, mechanically perfect.

Choice of Walnut, Mahogany or Oak

The Model X is a stately floor model Grafonola in the highest class Cabinet Makers' Art, made in selected mahogany, fumed quarter-cut oak and walnut. Purchasers can have their choice of these where it is desired to match other furniture in the home. This model has large compartment with divisions for holding records, capacity about one hundred 10 and 12-inch discs.

No other phonograph will give you more pleasure or satisfaction at any price.

Just 25 of These Grafonolas Will Be Sold To-Morrow on the Extraordinarily Easy Terms Stated Above

As this offer entails a very considerable outlay for us and the immediate returns from the small down payments being so slight, naturally we have had to limit the number we will sell. But to make the quantity meet the convenience of those of our customers who cannot come to the store in the morning, we have arranged to sell them to-morrow as follows:—

12 on Sale at 8.30 a. m.---13 on Sale at 1.30 p. m.

We know whereof we speak when we say there is no likelihood of an opportunity to buy a good phonograph so advantageously in a long time—if ever again. So make up your mind to quick action if you want a Grafonola, and come to-morrow at the opening hour. You need bring only $1 with you, and you'll never miss the small amounts that will quickly make it yours —but come to-morrow.

The J. M. Greene Music Co. Ltd.

HOME OF GOOD MUSIC CHARLOTTE STREET

BACK TO PRE-WAR PRICES!

Columbia as usual leads the way

These figures speak for themselves. They constitute the most radical price readjustment ever made in the phonograph industry. And this for much improved Grafonola models equipped with the *Automatic Non Set Stop* and other *exclusive* Columbia advantages.
All Columbia dealers will gladly demonstrate the unusual value of these modern phonographs.

The first real readjustment—Here are the figures

Models	Present Prices	NEW PRICES
L-2	$360.00	$250.00
K-2	285.00	200.00
H-2	230.00	185.00
G-2	210.00	165.00
F-2	175.00	135.00
E-2	160.00	115.00
X-2	135.00	95.00
D-2	110.00	75.00
C-2	82.50	60.00
A-2	37.50	37.50

Model K-2

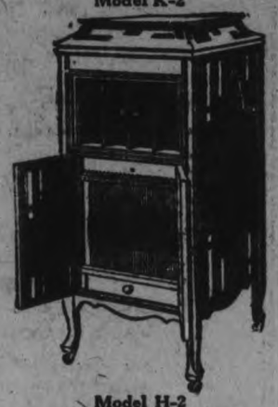
Model H-2

Model A-2

Model C-2

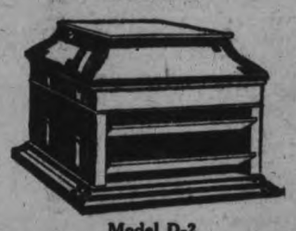
Model D-2

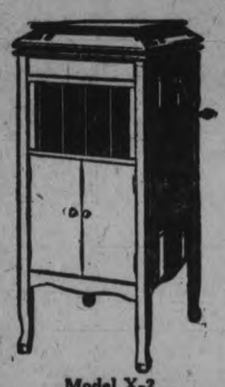
Model X-2

Model E-2

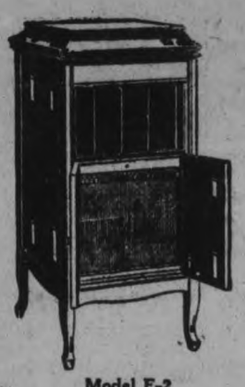
Model F-2

Model G-2

185

New Columbia Records out the 20th of every month. Columbia Graphophone Company, Toronto.

COLUMBIA GRAFONOLA

THE J. M. GREENE MUSIC COMPANY, LIMITED
THE HOME OF GOOD MUSIC

Greene Music Building, Charlotte Street, Peterboro
Branches: LINDSAY, BELLEVILLE, KINGSTON and BARRIE

The Game of Golf

There are people who do not play golf and it may be interesting to them to know why it is so popular. But it is really popular amongst older people only. Few young people play golf. Young people often belong through their parents to country clubs it is true, but it is not for the sake of golf. Dances and tennis are the attractions. But, you osk, if it is such a delightful game, why is it that young people do not 'go in" for it? For two reasons. One of them is that it is a lonely game and the other is that it is a slow game. For older people, however, the slowness of it or rather the deliberation of it is one of its charms People with a waist line and a middle-aged heart cannot go galloping about "the way they used to do." Golf as an exercise is little more than a very agreeable country-walk. Its surroundings are its chief pleasure. But the day of people's having all these things simply because they can pay for them, is going by. We are getting on a more socialistic or social plane than formerly. Private rights are disappearing. The next topic for the clergy to preach upon will doubtless be: "Why should the rich not divide up their joys and opportunities" They will appeal to the majority and it will vote "yes". It is a strange inconsistency too that at this very time everything is being brought down to a business basis. Perhaps it all unites in being practical. But what has that to do with golf you say? You will find out some day, especially you who motor out on the Sabbath and play on the first day of the week. You don't do it always it is true. Only when the day is fairly fine. And look at the church attendance as a consequence! But why do women play golf? I give it up. Unless it is to keep an eye on their worse portion. It makes the hands large as do all branches of agriculture, sours the temper and produces wrinkles, tans the skin and coarsens it, gives a soft-ground or sailor roll to the gait and gives the look to the eye, that is neither soft nor alluring. In fact an athletic girl is never the most attractive in the eyes of men. Men like to see a woman, not an earth-shaker Golf is going out as a woman's game. At cards she can fight with several at a time and put a whole club on the blink, men and women, but at golf there are no witnesses and no conversations or other versions to dispute about. Doctors play golf because it is healthier than practising medicine. Lawyers because it gives them another excuse for enjoying themselves. All said and done it is a game that anybody can at any time and in almost any place, play at. To play it properly is a difficult matter Most games are so except possibly dominoes. In what way does golf differ in the stroke from "shinny"? In no way. The clubs are more varied to enable the player to get the ball up better but that is all. There are eighteen holes in a game of golf all of the same size, 4 inches in diameter and all placed on croquet-lawns. When you make up your mind to put your "wee ba' " in a hole you begin as at every hole by putting your ball upon a tee or little mound, and then you take your "driver" and hit it as far and as straight as you can. To go far and straight is the difficulty. It is not difficult to go far or to go straight but both together are a conundrum. As golf is what the Americans desire viz: something expensive and therefore "exclusive" as they call it, where the poor and there fore the contemptible do not intrude only continental courts and the like you must hire a teacher and if you learn anything you are a hero. Americans play this game most and best because like fishing they regard it not as a sport but as a business. Canadians play well but only by accident. Canadians like a game better such as hockey or lacrosse, where they can hit each other over the pate. There is nothing of that at golf Well! if you get your drive away and the hole is long enough (far enough away, for holes differ in distance from 600 to 100 yards), you take an iron club or a wooden spoon and try and place it, (the ball), near the hole or in it, (if you can), whoever does all this in the fewest strokes wins, unless his opponent is a better arithmetician. Golf is a lonely and a selfish game. That is the truth about golf. But it is played in the open air and that helps to redeem it from the card class. But it is not always the best player who wins since no man can conrol the lies, (that is the little places the ball will run into on the fair way), and no woman either. When we get public golf-links or grounds then anybody can play for a quarter unless he's out of work when he will not care to spend the quarter and if he is working, he may not have the time. It isn't in it with the movies or telling other people what they have got to do to come up to your moral stature or anything like that, but it is quite a game nevertheless. It was invented by the Dutch, who played it for years before the Scots took it up and both for the same reason. The English play golf as a sport when they play indifferently and by dint of native genuis when they win. There is a variety of styles of dress for golf, all making one look like a tramp or a fury, according as the player is a man or a woman and also accordingly as they are successful or not. The poet says that 'Hell hath no fury like a woman scorned" but I want to tell you that a woman dubbing her drives is worse than that.

There is not as much blowing about a man's game as there used to be. They all did it and it got tire some. But golf has its life-lessons all the same. One is it teaches self-reliance because there is nobody else to rely on except one's opponent and even he may not be thorough ly reliable. With a woman it is different. Golf has hurt the matrimonial market and cannot really last. It will be dead in twenty years. Even in Scotland it is played only by the old and the plain. No woman is either of those on this continent. It would be cruel to hint at such a thing in the face of all the face-powder used. It occurs to most people at some time to ask the question: "What game shall I go in for?" I would say to a girl to play tennis in preference. It is true the golf-grip is a terrible thing and may prove an excellent preparation for the piano. To a young man I would say: "Play cricket or football. They are not only amusements but also an education."

In former times when taxes were not so high people had more inviting homes and plenty of ground about them. After the toils of the day, if there were any, relaxation and health could be found in and about the house, but that is not the case in these days. With the motor it is possible to have a country-place of one's own practically, kept in perfect order for fifty dollars a year fee and as for further expense that is at one's option. Since luncheons, teas and dinners have become fashionable at these places, the old-fashioned home festivity of that description in summertime at any rate has become a thing of the past. The race began to find that it needed more fresh air and that was a good thing. There are fewer pale and hysterical women than there used to be but still there is a sacrifice of the artistic for the athletic. The question continually arises "where does the money come from?" and echo still gives the same unsatisfactory reply. The most exacting thing about golf is after all, the strike. Skill and smoothness count for more than srength. A smooth stoke will produce good results! A reckless, feckless stroke will do no good That is why the boy with the "shinny" stroke excels his elders who almost invariably try to knock the ball a mile and fail. However unlike the poet the good golfer is made not born and that lures the "duffer" on.

BIG SALE

Linola—$1.35. Floor Cover for 9/c
Remnants of Floor Oilcloth 69c
Boots at **Half-price.** Stockings, Shirts, and Underwear, Towellings, Fine Wide Cottons and Flannelettes
Many Goods at **Half-prices.**
—Our BIG SALE Still Goes On—
Hundreds of Bargains at Shameful Cut Prices.

R. C. BRAUND
PARK ST. & BARGAIN ARCADE

STOP THAT TICKLING IN THE THROAT
BY USING
DR. WOOD'S NORWAY PINE SYRUP

That tickling in the throat sensation is most distressing and causes a nasty, irritating, dry cough that not only keeps you in misery all day long, but also prevents you enjoying a god night's rest.

Dr. Wood's Norway Pine Syrup, which is composed of the most soothing and healing expectorant herbs and barks combined with the lung-healing virtues of the world-famous Norway pine tree, will give almost instant relief in all cases of this nature.

Mr. E. A. Price, Port Carling, Ont., writes: "For about a month last fall, I had a bad cold and cough and a tickling in my throat. I coughed nearly all the time. I tried different remedies and cough syrups, but could get no relief. A friend advised me to use Dr. Wood's Norway Pine Syrup, and before I had used two bottles, my cough was all gone, and gone for good. I have not coughed since."

Dr. Wood's Norway Pine Syrup is put up in a yellow wrapper; three pine trees the trade mark; price 35c and 60c a bottle at all dealers; manufactured only by The T. Milburn Co., Limited, Toronto, Ont.

REDUCING NAVY OF GREAT BRITAIN.

Admiralty Sets Example—Drastic Economy.

LONDON, April 22.—(By Canadian Press).—The Admiralty, under its new administration, continues to set an example of drastic economy, which according to the "big navy" critics is bringing the country perilously near the danger line.

In accordance with the policy, announced by Lord Lee, of reducing the number of capital ships in full commission from 20 to 16, the Atlantic and Mediterranean Fleets are each to be reduced by two big ships. In addition, two admirals will haul down their flags without replacement in the Atlantic Battle Fleet, which will have in future four flag officers instead of six.

This Fleet has hitherto consisted of the Queen Elizabeth as Fleet flagship, the First Battle Squadron of five vessels, the Second Battle Squadron of four, and the Battle-Cruiser Squadron of four. The battleship Royal Sovereign is to be withdrawn from the First Squadron, and the Tiger from the Battle-Cruiser Squadron. The Royal Sovereign was reduced to reserve complement at Portsmouth on January 28 as a temporary measure, as she is to undergo an extensive refit in the dockyard for which £382,121 is taken in the new estimates. She will now join the Reserve Fleet permanently, with three-fifths complement. The withdrawal of the Tiger will be postponed until shortly before the commissioning of the Renown, now under refit at Portsmouth after her Dominion cruises, with the Prince of Wales. The Renown is expected to rejoin the Fleet next September.

In the Mediterranean a battle squadron of six vessels had been stationed since the Armistice. These six at present are the Iron Duke, Emperor of India, Ajax, Benbow, Centurion, and King George V. The Emperor of India and Centurion are, on April 1, or as soon after as possible, to be reduced to three-fifths complement and to be kept at Malta, where they will form what may be called a station reserve for the four battleships in full commission

With the reduction in gumbers, the Atlantic Fleet will also undergo a change of organization. The First and Second Battle Squadrons will be malgamated, with a vice-admiral in command, and a rear-admiral as second-in-command, instead of two officers of each of these ranks as hitherto. The term of Vice-Admiral Sir Sydney Fremantle, K.C.B., M.V.O., in command of the First Battle Squadron expireson May 1, and he will not be replaced, Vice-Admiral Sir William Nicholson, K.C.B., of the Second Battle Squadron, assuming charg of the combined squadron. Rear-Admirals H. M. Doughty, C.B., C.M.G., and E. B. Kiddle, C.B., complete their twelve months as rear-admirals in the First and Second Battle Squadrons in the first week of April, and only one officer will succeed them. The changes in the Mediterranean will not necessitate any alterations in the flag commands of the Battle Fleet on that station.

LADIES! LOOK YOUNG, DARKEN GREY HAIR

Use the Old-time Sage Tea and Sulphur and Nobody Will Know.

Gray hair, however handsome, denotes advancing age. We all know the advantages of a youthful appearance. Your hair is your charm. It makes or mars the face. When it fades, turns gray and looks streaked, just a few applications of Sage Tea and Sulphur enhances its appearance a hundred-fold.

Don't, stay gray! Look young! Either prepare the recipe at home or get from any drug store a bottle of "Wyeth's Sage and Sulphur Compound," which is merely the old-time recipe improved by the addition of other ingredients. Thousands of folks recommend this ready-to-use preparation, because it darkens the hair beautifully, besides, no one can possibly tell, as it darkens so naturally and evenly. You moisten a sponge or soft brush with it, drawing this through the hair, taking one small strand at a time. By morning the gray hair disappears; after another application or two, its natural color is restored and it becomes thick, glossy and lustrous and you appear years younger.

Provisions are being made for the nomination of Major General Leonard Wood as the next provost of the University of Pennsylvania. The office, it is said, will carry a salary of $25,000 a year.

WOOD

Mixed Wood and Slabs, in any quantity, at the Closest Prices.
Prompt Delivery.
H. H. DINSDALE,
'Phone 153.
Office and Yard—191 Charlotte St.
26d-98-413

East City Confectionery

WE HAVE A LARGE RANGE OF GOODS FOR YOUR CONVENIENCE, INCLUDING STATIONERY, CHINA, ETC. ALSO NEILSON'S, WILLARD'S AND PATTERSON'S BON-BONS AND CHOCOLATES.
VICTOR BOORMAN

It's Up To You
To See Us About
Diamonds
The quality & the prices. Between us we can do business.
F. R. CLARKE
Goldsmith's Hall, 170 Charlotte

FOR SALE SNAP

One 1919 Henderson 4-Cycle Motor Cycle; only run a few hundred miles. Looks and runs like new. A sacrifice for quick Sale.
WHITE BROS.,
(Open Evenings)
174 Hunter Street—'Ph. 897

COAL

A Choice Car fresh mined Smithing Coal just received.
Order immediately for prompt delivery.
The W. Scott Co., Ltd.
EAST CITY
124 ROBINSON ST. Phone 264w

A Razor and Stropper IN ONE

VALET
Auto-Strop Razor
—sharpens itself

NOTHING could be more annoying than to find that your razor blade is dull—especially on a rush morning. Such an experience brings a cloud over the brightest day-break. But this cannot happen when you possess a **Valet AutoStrop Razor.**

All you need do is to slip the strop between the rollers, run the razor to and fro; and in ten seconds the keen edge is renewed. The Stropping device is part of the razor. It is built right into the frame.

If you are in a hurry, and you usually are, you hate worrying with taking a razor apart to clean it. This never occurs with the **Valet AutoStrop Razor.** It is not necessary to remove any part either for shaving or cleaning. A wonderful advantage.

Then there is the simple adjustment. **Valet AutoStrop Razor** can be adjusted to suit any face—to tackle any beard, no matter how "tough". A slight pressure of the thumb on the lever of the razor properly adjusts it for either a light, medium or close shave.

THE RAZOR THAT MAKES YOU LOOK FORWARD TO YOUR MORNING SHAVE WITH PLEASURE. It makes one blade do the work of a dozen. It saves times. It is truly

The Razor of Economy

Razor, strop and 12 blades in assortment of cases, $5.00 the set. Other sets up to $16.50.

AutoStrop Safety Razor Co., Limited
Toronto, Canada

PARIS THRILLS TO FATAL END OF WAR ROMANCE

War Godmother Could Not Part With Lover, So Shot Him.

PARIS, April 22.—A young woman's strange crime that is a tragic aftermath of war, is thrilling Paris to-day. Like many other lonely soldier, Louis Houillier found, through the columns of a newspaper a war godmother, Antoinette Raynaud, living on the outskirts of the capital. The acquaintance, begun by letter, ripened into love, and after demobilization Houillier came to live on the same street as the young woman. Then they quarrelled and Antoinette became engaged to another man, who insisted as a condition to the marriage that she entirely cease her acquaintance with the former lover. She agreed, but a last goodbye meeting with Houillier proved too much for her resolution. The fiance insisted, but Antoinette couldn't rid herself of the memory of Houillier's parting words:

"Mind, if you break with me utterly, I take another."

Tormented by jealously, unwilling to live with him and unable to live without him, she took a desperate resolution. She informed Houillier that she had broken with her fiance and asked him to leave Paris with her, arranging a rendezvous at the entrance of lonely lane. He came gladly and there in the darkness she shot him four times. Then she returned to her apartment and barred the door with the intention of taking her own life. But her courage failed and when, hours later after Houillier had been discovered, the police hammered on her door, Antoinette found voice to refuse admission. It was only when the police threatened to flood the apartment with asphyxiating gas that she yielded and they found her trembling with the revolver she dared not use, still in her hand.

JUDGE LANDIS RULES BAKER IS ELIGIBLE.

NEW YORK, April 22.—Colonel Ruppert, President of the Kilties, announced here that he received word from Judge Landis, Commissioner of Baseball, that Frank Baker, former star third-baseman of the Kilties, has been reinstated and eligible to play whenever Manager Huggins desires to use him.

The evidence submitted to Judge Landis showed that Baker was guilty of no offences against organized baseball, and that he had not played against any eligible players last year.

The average grade plow land in the United States is valued at $83.78 per acre, as compared with $90.01 an acre a year ago.

A poor man may be a crank, but a rich man is eccentric.

TALK ON MARRIAGE

Can a person be married unawares? asks London Tit-Bits.

Beyond a doubtt And the bride or bridegroom need not of necessity be insane either?

Many people have gone through the marriage ceremony without understanding its nature. A singular case was that of a girl of seventeen One day her mother took her for a drive, stopping the carriage at a church, where thew found a friend of her brother—a friend whom she had met only a few times previously and who had never professed love or spoken to her of marriage.

Under the direction of her mother, she was, as she thought, betrothed to him, and the same day he sailed for South Africa. Three years afterwards, her mother having died in the meanwhile, she went through the ceremony of marriage with another man, whereupon her "betrothed" wrote to her from South Africa, claiming her as his wife The first ceremony, though it was actually that of marriage, was however, held to be invalid.

A woman who was particularly fond of exercising the privilege of her sex obtained a divorce and subsequently remarried her husband. There was a certain irregularity—of which she was fully conscious—on the second occasion. Changing her mind again, she tried to get the marriage annulled on this ground; but, much to her chagrin, she did not succeed.

Similar surprises have often followed weddings at Gretna Green. About six months ago a man had the mortification to discover that the little ceremony in the blacksmith's shop—the joining of hands over the anvil in the presence of witnesses — constitutes marriage according to Scots law.

In the same way, many secret weddings intended as sham have turned out to be perfectly legal. An Irish squire went through the ceremony of marriage with one of his housemaids, the wedding taking place at midnight in a bedroom. His design was to throw off the girl at his convenience; but the ceremony, though irregular, was valid.

Not always, again, do people commit bigamy when they think they are doing so. In the north of England, some years ago, a wealthy woman married her coachman to evade payment of debt. The man, she knew, had been married before, and both parties believed that his wife was still living. It was arranged, indeed, that the whole thing should be merely a paper marriage.

After the desired object had been attained—that is, after execution had ben stayed—the woman wished utterly to ignore the marriage; but the coachman, having discovered that his first wife was dead at the time of the second ceremony, insisted on his rights, and to get rid of him the fair debt-dodger had to undertake to pay him £300 a year.

A remarkable case of a like character came before the divorce court. The petitioner stated that at the time he went through the ceremony of marriage with the respondent she had a husband living. She admitted that she had been married, adding that her husband had left England in a ship which had been lost with all on board.

This was found to be inaccurate Though a man with the same surname and initials as her husband had gone down in the wreck, his widow was forthcoming, and further inquiries resulted in the discovery of the respondent's first husband

What could the lady do then? Only prove that at the time he went through the ceremony of marriage with her he had a wife alive—a thing too wildly improbable for any novelist to work into a plot. Yet this was clearly established. The woman lived four years after the "marriage" of her husband with the respondent.

The respondent's first "marriage" was quashed, and she and the petitioner remained man and wife.

1 Pill a Laxative,
2 Pills a Cathartic,
3 Pills a Purgative,

This is the Way Millburn's Laxa-Liver Pills Work.

You will never use any of the old griping, nauseating, sickening, purging pills, containing as they do calomel and other drastic mineral ingredients, once you use Milburn's Laxa-Liver, a pill that is purely vegetable.

Owing to the great care used in procuring the highest grade of drugs from which they are manufactured, they are as near perfect as it is possible to get a laxative remedy.

They work gently and effectively, without a gripe or pain.

If you are troubled with constipation, biliousness; driven to distraction with sick headaches, if your tongue is coated, your breath bad, your complexion muddy, your eyes yellow, have floating specks before the eyes, jaundice, itching, bleeding, or protruding piles, stir up your sluggish liver with a few doses of Milburn's Laxa-Liver Pills.

Mrs. Roy Mackie, Orillia, Ont., writes: "I desire to express my thanks for the relief I have had by using Milburn's Laxa-Liver Pills. I had been suffering for some time from constipation and bad headaches. I tried all sorts of cures, which did me no good, until I was advised to try your pills. I got great relief after taking only a few doses."

Price 25c a vial, at all dealers, or mailed direct on receipt of price by The T. Milburn Co., Limited, Toronto, Ont.

A factory in Bridgeport, Conn., is producing reinforced concrete houses that can be assembled in 10 minutes. The company plans to turn out these homes at the rate of four a day.

JOPLING'S
NORTH STORE

Specials For Saturday!

Choice Meaty Roast Beef lb. - 25c to 28c

Prime Plate Ribs, Western Steers, lb. - 20c

Home-made Sausage, lb. 24c
Deliciously Appetizing

Fresh Legs of Pork, lb. - 35c

Full Lines of Fresh and Cured Meats, Delicious Cuts of Veal and Lamb

EXCELLENT SERVICE
Phone 254

SEASON'S BEST
MONEY-SAVING
OPPORTUNITY
Of LADIES' & MISSES' SUITS, COATS, DRESSES, HOSE, CORSETS MILLINERY, ETC.

Every Prudent Buyer likes to Save Money especially when it can by accomplished on High-Grade Seasonable Goods, such as are listed below. The Entire Stock is Up-to-the-hour in both Material and Styles and is now put on Sale at Prices which Eliminate All Profit.

CORSET SPECIAL
We have also special lines in both pink and white. Sale price **$1.98**

Spring Coats
We have a large stock of Ladies' and Misses' Spring Coats in the newest styles, colors and fabrics. They include lovely models in duvetyn with shawl collars and full backs with belts. To clear at..... **$27.50**

We have another line equally as good in the very best velours in new colors and latest design. Specially reduced. Sale price..... **$22.50**

Sport Coats
For ladies and misses in velours of newest models, with pleated back, slashed pockets, and belt. Beautifully lined and finished. Sale price..... **$22.50**

A few other Sport Coats of exceptionally good value in velours. Very stylish and up-to-date. Sale price. **$16.50**

Ladies' Suits
The new Suits of navy, tricotine or serge are positively essential to the smart spring wardrobe.

Featured among our several individual models are styles that are the latest thing in elegance, chic and good values. Shows the style of long, louse, hanging panels, slashed pockets and with blue and burgundy embroidery. Sale price..... **$45.00**

There is a very primitive touch about this style of Suit that makes it very distinguished looking. The silk embroidery in black is exquisite. Sale price..... **$30.00**

Our special Suit of all-wool serge is nicely lined and trimmed with braid and buttons. Sale price..... **$25.00**

A smart Spring Suit, trimmed with braid, also with belt. Special Sale price..... **$17.50**

Silk Dresses
These models all bear the traces of high-class designing, in material, style and trimming.

This lot of $22.50 is of assorted styles and trimmings. Specially reduced for Saturday. Sale price..... **$22.50**

Ladies' High-Grade Serge and Tricotine Dresses
We have a large assortment to choose from. Included in this lot are some of the very latest designs with girdles and silk embroidery. Sale price..... **$18.50**

We have some odd lines in silk and serges, also a few tricotines, all nicely beaded and embroidered in new designs. Specially reduced for Saturday. Sale price **$14.98**

$2.50 Corsets, $1.75
An early arrival of Corsets to be sold at $1.75. These Corsets are to fit the average figure. Back lace, being in a style to fit medium busts. Fine steel clasps, with four elastic supports. White only. Sale price..... **$1.75**

$2.50 Camisoles, $1.39
Pink Silk Camisoles, beautifully trimmed with lace and blue ribbon. Sale price..... **$1.39**

MILLINERY
Trimmed and Untrimmed Hats, all the latest models, specially reduced for this Sale.

$2.50 House Dresses, $1.49
Both plain and striped print with short sleeves, V-shaped neck and pockets. Special Sale price..... **$1.49**

30c Bonner-Worth Floss, 15c
Dozens of balls of Floss, especially used for knitting sweaters. Colors: purple, grey, blue, heather, old rose, cardinal, mauve, etc. Sale price..... **15c**

Babies' Cashmere Coats
A big assortment of Infants' and Children's Coats, up to 2 years; of fine quality cashmere. **Specially Reduced Prices.**

$1.25 Silk Hose, 69c
Odds and ends of Silk Hose in a large assortment of colors. They are worth up to $1.25. Sale price..... **69c**

$6.50 Serge Shirt, $4.98
An All-Wool Serge Skirt, nicely made, gathered back, with pockets. Regular $6.50. Sale price..... **$4.98**

Gloves
Lisle and Cotton Gloves in assorted colors and sizes. Some slightly soiled. In this lot you will find some worth up to $1.00. To clear..... **29c**

Middies
We have the largest assortment of Middies and have decided to put them on this Sale. Some plain white, other trimmed with blue collars and braid. In this lot some are worth $2.50. On Sale..... **$1.69**

Children's School Dresses
Odds and ends of Children's School Dresses in good washing material. To clear **98c**

Ladies' Nightgowns
White nainsook, nicely trimmed with embroidery and ribbon. Slip-over style. Regular $1.75. Sale price, **$1.29**

Silk Waists
A nice Habutai Silk Waist in assorted colors, with high or low neck. Regular $3.00. While they last..... **$2.29**

A heavy Habutai Silk Waist in colors of black or white, convertible collars. Regular price $5.00. On sale..... **$3.98**

$8 Georgette Waists, $5.98
A big reduction in Georgette Waists in short or long sleeves. All staple colors. There are some worth up to $8.00. On Sale..... **$5.98**

Ladies' Summer Vests, 29c
A nice V-neck Vest, nicely trimmed. Regular 39c. Sale price..... **29c**

Good quality of Summer Vests in assorted styles and trimmings. Regular 69c. Sale price..... **49c**

50c Ribbed Stockings, 39c
All sizes, in black and brown, in ribbed or plain. Sale price..... **39c**

H. Abramson
Agent for—"Pictorial Review Patterns"
378 George St.

BARBEAU'S CARTAGE
All kinds of moving and carting by careful and experienced men. A new Motor Truck has been added to our equipment, which will enable us to give better service than ever to our patrons. Satisfaction guaranteed. No distance too far. New Furniture Van. Largest in the City. Household Effects moved with care.
A. BARBEAU

EDWIN ELCOME
TAXIDERMIST,
692 Harvey Street, Peterboro, Ont.
HEADS, BIRDS, FISH, ETC.
Mounted Artistically and Permanently.
No other birds than Owls, Hawks, Crows can be mounted at this season, unless they are accompanied by the number of the Permit, or an affidavit made out before a Justice of the Peace, stating the nature of the accident which killed them.
RUSTIC BIRD HOUSES FOR SALE.

REO CARS
The Gold Standard of Value
You saw them at the Motor Show. It's our business to sell you, if you want Stability, Beauty, Luxury. Four Models. Arrange a date with Harry Moore.
Moore's Garage
Cor. HUNTER & QUEEN STS
Phones: Day 125; Night 1825J

ATTENTION!
Highest cash prices paid for all kinds of Junk, Rags, Rubbers, Copper, Brass, Iron and Paper. Before disposing of your accumulation 'phone us.
A. LOW & CO.
'Phone 697; Nights and Holidays 396

GOVERNMENT PERMITS GUINEAS TO BE RUN.

Decision Means Record of 100 Years Will Not Be Halted.

LONDON, April 22.—The Government has withdrawn its ban on racing so far as the Two Thousand and One Thousand Guineas are concerned. Both races will be run at Newmarket on Friday, April 29.

The Government banned racing because of labor troubles. It was asked to consent to the Guineas being run off because of their importance to blood stock breeders. The Guineas were run throughout the war when most of the other great races were cancelled. They have been run yearly for over one hundred years.

CHINA PAINTING
Mrs. Langley McCarthy
TEACHES BISCOFF'S NEW AND BEAUTIFUL WORK IN CHINA PAINTING.

IS YOUR PIANO IN TUNE?
IF NOT, WHY NOT?
W. C. MORTON
EXPERT PIANO AND PLAYER PIANO TUNER
Heintzman Hall, Hunter Stree:
PHONE 258

BIG SALE
Linola—$1.35. Floor Cover for 90c
Remnants of Floor Oilcloth 60c
Boots at Half-price. Stockings, Shirts, and Underwear Towellings, Fine Wide Cottons and Flannelettes Many Goods at Half-prices.
—Our BIG SALE Still Goes On—
Hundreds of Bargains at Shameful Cut Prices.
R. C. BRAUND
PARK ST. & BARGAIN ARCADE

MEN! YOU CAN SAVE MONEY ON YOUR CLOTHES.
AT ROCKWELL'S. There's a Verdict. Men's and Boys' Suits, Overcoats, Trousers and Bloomers. ROCKWELL'S —Ye Upstairs Clothes Shoppe, 332 1-2 George Street, over P. S. White's Grocery store. mwf

BARGAINS FOR SATURDAY

THAT WILL BE MONEY SAVERS FOR EVERY PERSON

A Few of the Bargains in our Staple Department.

Dress Voiles $1.50 a yard
Beautiful figured and flowered patterns. Light and dark colouring. Saturday special..... $1.50

Ginghams 28c a yard
in a variety of stripes and plaids. 26 inches wide. Suitable for dresses and socques. Saturday special, yard..... 28c

Organdies 90c a yard
with a permanent finish. Crisp and sheer. Very fashionable colour. Saturday special, yard..... 90c

Circular Pillow Cotton 50c
in a very finished weave, and soft finish also is very fine. Widths, 40, 42 and 44 inches. Saturday special..... 50c

Bleached Sheeting 50c a yard
in a pure white bleach. Very durable and 72 inches wide. Special..... 50c

Silk Mixed Mull 90c a yard
with a bright lustrous finish with pretty soft, plain colours. Saturday special, yard..... 90c

Bed Spreads $2.98
Crochet Bed Spreads with plain hem. Size 72 x 90 inches. Saturday special..... $2.98

Unbleached Cotton 20c
which is very easily bleached and a good width. Very fine weave and excellent for sheets and pillow cases..... 20c

Cambric Muslins 50c a yard
Splendid for underwear and babies' garments, with a very fine weave. Saturday special..... 50c

Bleached Cotton 29c a yard
in a very fine, soft weave. 35 inches wide. Suitable for sheets and pillow cases. Saturday special..... 29c

Four Silk Bargains

36'' Tussah Silk 98c a yard
In colors of navy blue, taupe, pale blue, ameythist and ivory. For children's dresses, ladies' waists and dresses, also for drapery purposes. Splendid wearing. Worth $1.50. Saturday special..... 98c

$3.00 Paillette Silk $1.98
34 to 36-inch Paillette Silk in colors of black, navy blue, tan brown, Belgium blue, purple and pale grey. All pure silk and use for many purposes. Worth $3.00. Saturday special..... $1.98

Silk Crepe de Chine $1.75
Another shipment of 40-inch Crepe De Chene has arrived, and as this quality of material is becoming scarce, it would be wise to come early. We have it in colours of navy blue, nut brown, pink, rose, pale blue, mais, apricot, violet, also in black and ivory. Used for smocks, dresses and lingerie. Worth $3.00. Special..... $1.75

$1.50 Habutia Silk $1.19
36-inch Habutai Silk in colors of pink and ivory. Good, heavy, firm weight that is used for ladies' and misses' lingerie, smocks and linings. Sold up to $1.50. Saturday special..... $1.19

Large Size Corset Covers 50c
Made of a fine quality of longcloth, neatly trimmed around the neck and arms with lace and run in with baby ribbon. In sizes 40, 42 and 44. Saturday special..... 50c

Queen Quality Silk Gloves $1.39
in colours of black, white and grey. Plain or fancy points. Double-tipped fingers. Saturday special..... $1.39

Silk Lisle Hose 27c a pair
A special purchase in these Hose, which if perfect would sell regularly at $1.00 pair. In all sizes. Special, pair..... 27c

Envelope Chemise
Made of a fine quality of cotton, trimmed with lace. Saturday special..... $1.25

Home Furnishings

72c Feltol 67c a square yard
Feltol—that new substitute for linoleum and oilcloth—made in 2 yards wide only in a variety of pretty patterns and designs. Suitable for any room. Saturday special, square yard..... 67c

Cocoa Door Mats $1.25 to $5
are now on Sale in different sizes, ranging from..... $1.25 to $5.00

Colour Etamaines 29c a yard
Coloured Etamaines, 36 inches wide. Plain and Coloured Scrims in white, ivory and ecru. Regularly 45c to 75c. Saturday special, yard..... 29c

36'' Scotch Madras 69c a yard
in a large range of patterns. In colours of white and ecru. Saturday special, 69c

Matchless Floor Wax 50c & 75c
Now is the time for using Matchless Floor Wax in polishing, for hardwood floors, linoleum, furniture, etc. Sold in two sizes Saturday special..... 50c and 75c

50c Work Aprons 39c
50c Band Work Aprons, made in a good quality of percale, in dark and medium colours. Saturday special..... 39c

Boys' Summer Jerseys $2.19
Boys' Light Weight Wool Pullover Jerseys in colours of blue and cardinal. In sizes 28, 30, 32, 34. Saturday special, $2.19

Silk Taffeta Skirts $9.00
In navy blue and black. Made in tailored style with fancy pockets and girdles. Button trimmed. Regular $12.50 and $13.50. Saturday special..... $9.00

RICHARD HALL & SON LIMITED

WOULDN'T TAKE $1,000 IN GOLD FOR THE GOOD

DAWSON DECLARES TANLAC HAS COMPLETELY OVERCOME ALL HIS TROUBLES AND HE'S A WELL MAN AGAIN.

"Honestly, I wouldn't take a thousand dollars in gold for the good Tanlac has done me," said Delbert F. Dawson, of 174 Browning avenue, Toronto, Ont., well-known carpenter and builder.

"Besides relieving me of a bad case of stomach trouble of many years' standing, Tanlac has built me up ten pounds in weight and I never felt better in my life than I do now. I suffered so I could hardly stand the pressure of my clothes against my stomach, and the way it pained me was simply terrible, and often I had choking spells, when I almost lost my breath. I was so nervous I couldn't sleep, and mornings got up feeling more tired and worn out than on going to bed. I lost weight considerably and became so weak I was constantly losing time from work, and many times got so dizzy I had to grab hold of something to keep from falling. Nearly all the time I had a headache and sometimes it hurt me so bad I could hardly endure it. My liver was in an awful condition and I had liver spots all over my body.

"Well, I just kept getting worse, in spite of everything I did, until I got Tanlac. But this medicine seemed to get right after my troubles, for it wasn't long before I was feeling lots better. I've taken eight bottles in all and am a well man, never lose a day from work or feel bad in any way. It's a fact, Tanlac is the best medicine I ever saw or heard of."

RESEEDING ON SWEET CLOVER

While most of the reports received state that sweet clover has come through the winter in better shape than either wheat or other clovers, there are some cases, particularly on heavier lands, where sweet clover has killed out rather badly. As a means of meeting the requirements in such cases some farmers in Lennox and Addington are sowing from 12 to 15 pounds of sweet clover seed on new seeding partly winter-killed, and are doing the same with old meadows partly run out.

MOTHER SAVES CHILD FROM DROWNING IN A CISTERN WITH A RAKE

BRANTFORD, April 22.—(Canadian Press).—The coolness of Mrs. John Hartley, 118 Erie avenue saved the life of her two year old daughter, Beatrice Louise, who fell into a cistern at the rear of their home. There was no ladder available and the youngster was submerged in seven feet of water in a twelve foot cistern when the mother reached the spot. She took a garden rake and secured a hold on the clothes. These gave way but on second grapple success attended and the youngster is now little the worse for her experience.

BRITTON LEFT OVER $3,000,000

TORONTO, April 22.—(Canadian Press).—The National Trust Company, Limited, is applying for probate of the will of the late Hon. Mr. Justice B. M. Britton, who died on November 19, 1920, at Toronto. The estate amounts to $3,369,234.78.

$40 OFF AND $1.00 DOWN.

$40.00 off the price of Columbia Grafonola, and a one day offer of the instrument for $1.00 down on Saturday, is the sensation at the Greene Music Store. See large advertisement. 2d95

Phone 566 — Driscoll Terrace, Off Hunter Street

EAST CITY GARAGE

Under New Management—CLAUDE L. ENSOR.

Specialist in—
LIGHTING, STARTING, IGNITION
DELCO AUTO LITE REMY

Completely Equipped with Special Testing Apparatus

CAMPBELLFORD ORGANIZATION

(Continued from page 3).

eggs if she does not get the lime? If she eats her eggs it is eitherfrom mischief or for lack of shell making material. The hen is the most efficient paymaster in the world and nothing is more exacting as to time and system than the hen. Success depends on manner of details and if the hens are kept in a quiet pen neevr allow any stranger to bother them because it will cost you many dozens of eggs. Don't work with them all week and forget them on Sunday because if you do they will forget you every other day. It will take a lover of animals to make a success of hens.

The baby chick.—How fast does he grow? One hundred chicks weight 8 lbs, while the average baby weights 8 pounds and the average calf 80 lbs. At the end of 12 weeks 100 chicks weigh 200 lbs., and if the baby and calf were to increase at the same rate the calf would wtigh a ton and the baby 200 lbs.

Three Classes..

Professor Graham stated that he thought that within twenty-five years twenty-five per cent. of the chicks hatched would be done by a commercial process and the farmer would cease to a certain extent. He explained how it was that some eggs which were fertile did not hatch out. There are three classes of eggs, (1) Eggs, (2) Fertile eggs, (3) Hatching eggs. Sometimes fertile eggs do not hatch because there is a lack of vitality. The hen was not physically fit or too fit. There might have been incorrect moisture or too much heat.

The commercial hatchins is cheaper because if a hen is broody only one day it will take from 13 to 15 days before she will recommence to lay. If she is allowed to hatch 21 days will be lost, and as eggs can be commercially hatched for three cents each it doesn't pay to set hens.

A good feed for young chicks would be "Johnny cake," which is made from corn meal and flour, also sour milk and green grass. Keep the chicks on clean ground always. When asked what kind of floor is best, Prof. Graham recommender cement, with plenty of light, air and no draft or dampness.

Mr. William Smith, Booth street, moved a vote of thanks to Professor Graham for his most interesting and practical address, and Mr. C. A. Moore seconded the motion. The meeting closed with the national anthem.

The officers of the Poultry and Pet Stock Association were fortunate in being able to secure Prof. Graham's services, as he is a clear, logical speaker and one of the best authorities on poultry in the Dominion.

Bodies Recovered.

About noon yesterday the bodies of Charles Ibey and Kenneth Blakely, the unfortunate victims of Wednesday's drowning accident, were recovered by Mr. Rightmeyer, not very far from where they had fallen in. The funeral of Charles Ibey will be held on Saturday at 2 p.m., and will be under military auspices, he having been a member of B company, 40th Regiment, Brighton. Comrades from C company, Campbellford, will also attend. The funeral of Kenneth Blakely will be held on Saturday afternoon. Both interment will take place in Mount Pleasant cemetery, Campbellford.

Election of Officers.

The regular meeting of the Ladies' Aid of the Methodist church was held in the school room yesterday, when the election of officers took place:

President—Mrs. J. A. Irvin.
1st Vice-Pres.—Mrs. J. W. Stone.
2nd Vice-Pres.—Mrs. F. J. Smith.
Treasurer—Mrs. Chas. Davidson.
Secretary—Mrs. C. A. Wilson.
Pianist—Mrs. Russell Melville.

The treasurer's report showed the financial condition of the society to be in a flourishing condition, and the membership also was very gratifying.

Pleasing Numbers.

In the account of the Methodist Ladies' Aid tea on Tuesday, three very pleasing numbers were inadvertently omitted. Mrs. Glenn Thompson delighted the audience with an instrumental solo, Mrs. Malcolm's vocal solo was heartily encored, and Miss Armstrong's reading was indeed a treat.

The Pipe Organ.

Mr. L. Downey, of London, Ont., is in town making some alterations to the pipe organ in the Methodist church. The key-board is being changed and the choir loft is being entirely altered. The re-arrangement will be a great improvement.

Personal Mention.

Mrs. Anson R. Walker, of Toronto, is visiting her parents, Mr. and Mrs. E. T. Morton, Queen street.

Mr. Guy Winters of Sutton, who has been visiting his parents, Mr. ad Mrs. Alex. Winters, returned on his home yesterday.

Miss Crouter left yesterday to spend a month with friends at Roseneath.

Mrs. Duncan Kerr accompanied her daughter, Miss Clyta, to Saginaw, Mich., to be present at the latter's wedding on Saturday.

Mr. R. C. Weston was in Peterborough on Wednesday.

Mr. A. E. Hogle, Trenton, was in town yesterday, going on to Healey Falls to visit his friend, Mr. Worrall, who was injured last week at the power house at Healey Falls.

Mr. and Mrs. Alvin Malcolm and children are in Toronto this week.

Mrs. T. McAvoy, who has been visiting her sister, Mrs. Scanton, of Port Colborne, has returned home.

Miss Viola Reynolds of Sebastopol street, is visiting in Toronto.

Mr. Andrew Scott is on a business trip to Niagara.

Mr. L. Collins returned Thursday evening from Toronto, where he has been spending a few days.

The poor relation often wonders if the rich one really has a poor memory.

BACK TO NORMAL

CHESLER'S INVITE INSPECTION OF THE COMPLETE NEW STOCK OF LADIES' WEAR.

The Elliott store has now discarded its screen of sale postersand with a beautifully dressed window, invites custom for a brand new stock of Ladies' Ready-to-Wear Garments. The name "Chesler's" has taken the place of the former proprietor's, and the store's advertisement in this issue announces a return to normal business and invites inspection of the complete new stock of Ladies' High Class garments. The statement that the prices are very moderate indeed, can easily be proven by a visit of inspection, which is urged, whether the need is pressing or not.

MORE G. T. R. RUMORS

LONDON, April 22.—(Canadian Press).—It is generally believed in London that the object of Mr. Howard G. Keeley's visit is to arrange with the directors and shareholders for the handing over of the Grand Trunk Railyway to the Canadian Government.

TWO SISTERS GET HELP

Praise Lydia E. Pinkham's Vegetable Compound for what it did for Them

Hagerstown, Md.—"I was weak, overworked, and my periods stopped. My body was swollen and I often had pains so I had to lie down. I was treated by a physician, but he did not seem to help me at all. My sister had taken your medicine with great results so I took Lydia E. Pinkham's Vegetable Compound and now I am able to work and feel like working. I have been recommending your medicine to my friends, and you are welcome to use my testimonial for I can never praise your medicine enough for what it has done for me."—RHODA E. CARBAUGH, R. R. 1, Hagerstown, Md.

Women will tax their powers of endurance to the limit before giving up, and it is then some womanly ailment develops and they have to give up entirely. When a woman suffers from such symptoms as irregularities, headaches, backache, bearing-down pains, inflammation, nervousness and "the blues," it is well for her to profit by Mrs. Carbaugh's experience and try Lydia E. Pinkham's Vegetable Compound.

BURGLARS VISIT HASTINGS STATION

SECURED A SMALL QUANTITY OF BOOTY—HASTINGS NEWS

HASTINGS, April 22.—Constable Dixon and a G.T.R. detective are in search of the parties who forced an entrance into the station a few nights ago and secured some booty.

Weather, Crops, and Gardening.

If the old adage, "April showers bring May flowers," be correct, we shall be expecting a great profusion this year.

The farmers are busy seeding. Some reports say that on the whole the fall wheat has suffered severely from the winter frosts, and that the clover will not be more than half a crop.

Some of our enterprising citizens have almost finished gardening, even potatoes being planted. This may be considered a very early season, judging from these reports.

The Town "Clink."

Constable Dixon, late on Tuesday night, came across a rather suspicious looking character tramping around the town, and gave him a night's lodging in the Town Hall.

Personal Mention.

Mr. Walter Raycroft was in Campbellford on Wednesday.

The many friends of Mr. John Fitzpatrick, Sr., will regret to learn of his death, which took place at his home in Asphodel on Tuesday last. The deceased was well and favourably known, and sympathy is extended to the bereaved family.

Mr. Al. Scriver took a trip to Campbellford on Wednesday.

The Epworth League of the Methodist Church have completed arrangements for their annual rubber social to be held in the near future.

Housecleaning is the order of the day.

Dr. J. H. Hess took a trip to Oshawa on Wednesday, and brought home a new car for the local garage.

Dr. Hess reports the roads, in general, very good.

Dr. De La Matter took a trip to Toronto this week.

The many friends of Mr. Frank McMillen are pleased to see him looking so well after his recent operation for appendicitis.

We are glad to report improvement in the condition of Mrs. Chas. Jones, who has been confined to bed for the past two or three months.

Master Eddie Sherwin is in a critical condition, suffering from pneumonia and pleurisy.

Mr. Case, of Peterborough, was in town on Thursday.

Messrs. C. Adam and J. Fallon, of Peterborough, are opening up an automobile tire repair shop in the store formerly occupied by Miss Maggie Butter as a millinery parlor.

Mr. J. Collins has brought in a car load of coal, which he is distributing about the town.

Mr. Walter Thomson, of Toronto, is the guest of his parents, Rev. D. A. and Mrs. Thomson, at the manse.

Mr. Walter Raycroft spent Thursday in Harwood.

Mrs. James Stenson has been visiting friends in Peterborough.

WANTED FOR FRAUD.

COBOURG, April 21—Chief Constable J. C. Ruse holds a warrant for the arrest of G. W. Powell, who is wanted on a charge of fraud.

Powell is described as being 30 years of age, five feet seven inches in height, and weighs 170 pounds. He wears a small moustache and walks lame. Powell is peddling small wares about the country. The police throughout the country have been notified to keep a sharp lookout or Powell.

KEENE NEWS HAPPENINGS

PREPARING TO UNVEIL WAR MEMORIAL IN VILLAGE

KEENE, April 22.—Preparations for the dedication of the monument recently erected are under way. The committee in charge will meet in the Town Hall on Monday evening for final arrangements. It is expected that several military and parliamentary leaders will give addresses afternoon and evening on May 24th.

The complete programme will be issued after the Monday evening meeting on April 25th.

Purchased Property.

Mr. Theodore Kimball has purchased the property belonging to Mr. Andrew Rennie on the sixth line of Keene.

Mr. Wiliam Fletcher is on the sick list.

Basket Social.

The basket social given under the auspices of baseball team of Keene on Wednesday evening was a splendid success in every way. The proceeds amounted to sixty dollars.

Presbyterian Church News.

Miss Maragret Bryce has returned from Toronto and will lead the choir in the services of praise.

Mrs. Barraclough will be soloist for Sunday, April 24th.

The subject of the minister's sermon will be "The Last Reward," based on the words, "A Hundred Times as Much."

The S.O.S. Socity will have their regular service on Sunday evening at 7.30 p.m.

Miss Mabel McNevan will have charge. The socal half hour at the close of the evening is a very pleasant innovation.

The go-to-church effort is already bearing fruit in largely increased attendance at Sunday school. It is expected that a number of families will revive their church going habit.

TRY MAGNESIA FOR STOMACH TROUBLE

It Neutralizes Stomach Acidity, Prevents Food Fermentation, Sour Gassy Stomach and Acid Indigestion.

Doubtless, if you are a sufferer from indigestion, you have already tried pepsin, pancreatin, charcoal, drugs and various digestive aids and you know these things will not cure your trouble—in some cases do not even give relief.

But before giving up hope and deciding you are a chronic dyspeptic just try the effect of a little Bisurated Magnesia—not the ordinary commercial carbonate, citrate, or milk, but the pure Bisurated Magnesia which you can obtain from practically any druggist in either powdered or tablet form.

Take a teaspoonful of the powder or two compressed tablets with a little water after your next meal, and see what a difference this makes. It will instantly neutralize the dangerous, harmful acid in the stomach which now causes your food to ferment and sour, making gas, wind, flatulence, heartburn and the bloated or heavy, lumpy feeling that seems to follow most everything you eat.

You will find that provided you take a little Bisurated Magnesia immediately after a meal, you can get almost anything and enjoy it without any danger of pain or discomfort to follow, and moreover, the continued use of the bisurated magnesia cannot injure the stomach in any way so long as there are any symptoms of acid indigestion.

Ford

SOLVING FARM PROBLEMS

We Are Receiving Another Carload of

FORDSON TRACTORS

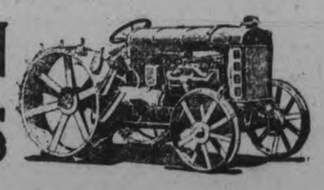

which are being Delivered to Eagerly Waiting Customers.

FORDSON TRACTORS

are revolutionizing work on the Farm and solving many Farm problems—saving time, and cutting down heavy expenses by doing away with keeping a Barnful of Horses the year round.

"The Fordson will do the work that horses can do on the farm. It is not necessary for a farmer to have horses when he's got a Fordson.
"(Signed) David Eson,
"Rosthern, Sask."

Duffus Motor Sales

AUTO AND TRUCK DISTRIBUTORS

COR WATER AND CHARLOTTE STS : 'PHONE 1760

STORE OPENS AT - - 9 A.M.
CLOSES SATURDAY AT 9.30 P.M.

The CRESSMAN Company Limited

MID-DAY LUNCH IN OUR TEA-ROOM, 11.30 A.M. TO 2 P.M. - 50c

A Bulletin of Good News For Those Who Will A Shopping Go on Saturday !

This Better Store of Yours

This store is no less yours because we happen to be the owners of it. It is yours for the fullest and completest use and service at all times—yours because you have made it so.

In still a broader sense it is yours because you have created it by being part of this community, developed its policy by your desires and continued it in healthy activity by your patronage.

When it is not your store its decay will have begun, for it then will be less of a store than it is to-day, while it is enjoying your frequent visits.

Not a day passes in which we do not study how to make it still better.

The Cressman Co. Ltd.

IN THE

Bargain Annex

Registered

SATURDAY

3000 Yards Novelty Dress Ginghams, 23c Yard

A fine big array of dress ginghams for Saturday shoppers. There is a wide assortment of patterns, some we have never shown before. It is the same quality we sold last year for 59c and 65c yard. The width is about 27 inches.

$1.25, Navy Poplar Cloth, 79c Yard

It is a fine light weight cloth, suitable for children's dresses, and we have known people to make very good bathing suits of it. It is inexpensive, but has good wearing qualities and a good appearance.

12-4 Flannelette Blankets, $2.79 Pair

This is the largest double bed size and these are first quality. You can have white or grey with pink or blue borders. This price is positively the lowest we have offered in years.

A Miscellaneous List of Big Values

Men's Balbriggan Underwear, **69c.**
Women's Pink Balbriggan Bloomers, **39c.**
Women's White Nainsook Gowns, **98c.**
55c Bungalow Curtain Nets, **33c** yard.
Fibre Suit Cases, **$1.76.**
10c to 25c Embroidery Insertions, **5c** yard.
Men's Negligee Shirts, **$1.39.**
Large bars Castile Soap, **20c.**
Paint Brushes, **42c** and **54c.**
Children's Waists, **39c.**

Some Really Fine Millinery Is to Be Sold on Saturday at Lowered Prices

Regular Up to $5.95 Models at $2.49

There is a fine variety of shapes and nearly every color is represented. A few have silk crowns with straw brims, but more are all straw. There are turbans, tams, rolled brims and small sailors.

Regular Up to $12 Models, $5.50

They are trimmed in a variety of ways with bands of silk, garlands of flowers, streamers, or hanging strands of fruit. There are many desirable shapes and the colors will be acceptable.

Regular Up to $16.50 Models, $7.98

Several of these are transparent, being of Mohair or Maline. Some have transparent brims and straw crowns. In such instances there is usually a garland of Flowers decorating the juncture of the brim and crown. Others are all straw or part straw, with either the crown or brim draped with Silk or Satin.

Saturday Only at the Notion Counter

Ric-Rac Braid, 14c card.
Mutual Safety Pins, 6c card.
Black or White Hat Elastic, 5c yard.
Special Toilet Paper, 10 rolls 59c.
Aladdin Dyes are sold at the Notion Counter.

Sheet Music at the Music Counter

"Nestle In Your Daddy's Arms"
"I Never Knew"
"Moon-Glo"
"Humming"
"Wang-Wang Blues"
"Jelly Bean"
"I Never Realized"

"Venus" Second Quality Silk Hose, $1.24 Pair

"Sub-standards," the Venus Co. calls them. This requires an explanation. "They are better than seconds, but not exactly firsts." This distinction will be quite evident when you inspect them, for it requires close scrunity and a little perserverance to discover just what is wrong with them. The first quality sells at $2.00 pair. The 76c difference in the price is certainly more than ample compensation for the slight imperfections. You can have black, navy, brown or white in any size.

$1.50 "Queen Quality" Silk Gloves, $1.24 Pair

These Gloves are made of an extra heavy silk and have reinforced finger tips. Some are plain and others have contrasting colored points. The colors are black, white, navy, sand, grey, brown, smoke and pongee.

5c to 15c Torchon Lace Insertions, 2 Yards for 5c

It is unfortunate for us that these Laces are slightly soiled, otherwise we could get full price for them. They can be washed clean again, for they are only soiled with dust. We have about 1,000 yards in widths from ¼ to 2 inches and all are Torchons.

$1.50 Linoleum, $1.19 Sq. Yard

An extra heavy quality, well seasoned linoleum, in a selection of floral, block, Oriental, tile and oak plank patterns — light and medium colorings. The widths are 2 and 4 yards.

$3 Hearth Rugs, $2.29

These Rugs are of fibre wool and come in shades of brown, green and blue. They are reversible and both sides are prettily patterned. The size is 27 x 54 inches.

$3.50, 38-Inch Duchess Satin, $2.69 Yard

We present it in a true shade of navy blue. We can say about its quality that it is good, about its finish that it is beautiful and desirably lustrous, and about its fineness that it is soft and supple. It suggests itself for skirts, dresses and blouses.

Silk and Wool Satin Cloth, $1.95 Yard

This fabric is suitable for dresses or skirts and is admirable in texture and colors. The two shades we present it in are taupe and light grey. The width is 38 inches.

An excellent material, and two suitable colors for matrons.

Writing Material

A new shipment of Cressman's Imperial Linen Writing Tablets just received.

Large letter size, 2 for 42c.
Empress, medium size, 2 for 32c.
Note size, small, 2 for 21c.
Irish Poplin Envelopes to match any of the above. Regular 15c, for 2 for 20c.

STATIONERY DEPT., 4TH CIRCLE

Saturday Only—Toilet Goods Section

CUTICURA PRODUCTS 19c EACH

Cuticura Soap.
Cuticura Ointment
Cuticura Talcum

Ponds' Cold Cream, 39c jar.
Ponds' Vanishing Cream, 39c jar.
Pepsodent Tooth Paste, 2 for 69c.
Lily of the Valley Talcum, 2 tins 19c.
Princess Pat Hair Nets, 3 for 27c.
Corson's Charcoal Tooth Paste, 25c tube.
Infants' Delight Toilet Soap, 3 for 25c.
Djer Kiss Talcum Powder, 29c tin.
Colgate's Shaving Cream, 39c each.
Colgate's Shaving Stick, 39c each.
Safetee Shaving Cream, 39c each.
Safetee Shaving Stick, 39c each.

Music in the Tea Room Saturday, from 4 p.m. to 6 p.m.

A Great Sale of $1, $1.25 and $1.50

DRESS VOILES

69c Yard

800 Yards

We believe these Voiles are the greatest wash good values shown in Peterboro for five years. They are exactly what you would expect to pay $1, $1.25 and $1.50 for. They are fine, they are beautifully patterned and handsomely colored. In fact, we can say they are the best looking lot we have seen this season.

Here is a summary of the colors: Brown, navy, saxe, taupe, grey, light blue, tan and black. Also a couple of pieces with light grounds. The patterns are floral and conventional.

See Them in Our George Street Window

Plenty of Smart Clothing for Men

Every man must feel the influence of this lovely weather. He must feel the desire to lay away the old weather-beaten and worn clothes of winter and put on the bright, the new and cooler garments of late spring.

Be Sure They Are Good Clothes,

be sure they are of fabrics that will give long service, be sure they will retain their shape throughout their lifetime. It's the quality that counts, and do not be deceived the quality is not in the fabric alone; it's in the workmanship and trimmings, too.

We Can Recommend Our Society Brand and Leishman Garments.

They have the real stuff in them.

Suits Priced from $25 to $60

Light Weight Overcoats from $18 to $35

Two New Strap Slipper Models, $9 Pair

One is of brown calfskin, in single strap pattern. The toe is semi brogue style, with stitching and perforations. A welted sole, Cuban heel and the best of workmanship throughout.

The other is of black kid in the two-strap pattern. The heel is the Cuban style, the toe is receding and shows straight tip stitching. Smoked pearl buttons are used for the strap fastenings.

Odd Lots of Oxfords, $8.65 Pair

There are brown calfskins in semi-brogue style with Cuban heel, and Black Kid Oxfords with full Louis heel. You will not find every size, but there is a very good assortment, and the prices are certainly away down for such excellent goods.

White Footwear for Glorious Summer Days

They are here and the summer weather will soon follow. There are Oxfords and Pumps and Strap Slippers and Brogues. They are novelty affairs with ties and other touches that make them different from those of other seasons. The Brogue Oxford of genuine white buck leather is good to see. When can we show them to you?

Children's "Hurlbut" Play Slippers

They are made of "Wunx" hide, a leather that is tough, but not coarse, and withstands all sort of hard wear that children subject them to.

Sizes 5 to 7½, inclusive, $2.50 pair.
Sizes 8 to 10½, inclusive, $2.75 pair.

Children's "Hurlbut" Oxfords

They are priced at $4.50 and come in sizes 8 to 10½, inclusive. They are of black kid and are downright fine little Oxfords for the money.

TURNBULL'S | Telephone 1650 | Store Hours: 8.30 to 5.30 Daily, Saturday 8.30 to 9.30 p.m. | Telephone 1650 | TURNBULL'S

A Wonderful Array of Choicest Models in Suits at a Very Special Price is one of the Big Money Saving Features for our Sat. Shoppers

NOTE—New Location of Departments on our Main Floor

FIRST

Linen Department—formerly opposite Wash Goods Department—Now opposite Staple Department — North Aisle — George Street Entrance.

SECOND

Underwear Department — formerly opposite Staple Department—Now opposite Notion Department — Centre Aisle —

THIRD

Lace and Embroideries Department—formerly opposite Notion Department — Now opposite Wash Goods Department —South Aisle—George Street Entrance.

These departments have been changed around for one, and only one, reason. That is, to have all of our many departments in the best and most convenient place for our customers to do their shopping. To inaugurate these changes, we have decided and made arrangements to have special bargain features in the departments changed. Note these Department Change Specials.

THE J.C. Turnbull CO. LTD

"Department Change Special"—Underwear Department, Centre Aisle, Main Floor

Ladies' Fine Vests, Regular 65c each for 2 for 75c or 39c each

These are made in either a plain or a fine ribbed effect, neatly finished at top with crocheted edge and tape draw-string, also narrow shoulder straps. We are very fortunate in being able to be on hand at the factory to make this purchase. They are factory over-makes from one of the most reliable makers in the trade. They would sell regularly for 65c each. At the Underwear Department Saturday for **2 for 75c, or, each** **39c**

"Department Change Special" — Linen Department, North Aisle, Main Floor

A Fortunate and Timely Purchase of Runners to Sell at 29c each

They were a manufacturer's over-plus, and by procuring the entire lot, we are able to sell these Runners, which are made from a fine cotton, at such a remarkably low price. They are made from excellent quality cotton with a splendid linen finish. The edge is finished with a deep lace of a very pretty design. Make your purchase early, because we feel that the quantity will not last the entire day. At the Linen Department for, each **29c**

Children's and Misses' Silk Finish Lisle Hose, Sizes 5½ to 7 29c pair, 7½ to 10 33c pair

Special purchase for rush selling. Children's and Misses' Ribbed Lisle Hose that have a good silk finish, doubled heel and toe and good garter top. They are a perfect fitting Stocking and are marked away below reg. value.

Sizes 5½ to 7, pair **29c**
Sizes 7½ to 10, pair **33c**

TOILET PAPER AND SOAP SPECIALS

14 rolls of Toilet Paper for **69c**
8 Bars of Laundry Soap—Naptha, Sunlight, Mother Hubbard, Lifebuoy or Comfort—for **57c**

SET OF JUGS, $1.79 SET

Three different sized Jugs, all of useful capacity, floral decoration. Saturday special, Set **$1.79**

AT THE COSY CORNER SODA FOUNTAIN

EXTRA SPECIAL FOR SATURDAY

College Special Sundae
Fresh Strawberry Sundae with Whipped Cream
Date Pie and Ice Cream

CANDIES FOR OVER THE WEEK-END

Turnbull's Special Bulk Chocolates, lb. **45c**
Cherry Whips, each **5c**
"For the children"—Humpty Dumpty Mixture, a pure sugar, absolutely harmless candy, assorted flavors. Lb. **50c**
Metcalfe's Carmels, Peter Pan, cream, walnut cream, filbert, nougate, Boston butterscotch. Lb. **60c**
Riley's Toffee, in cakes at **25c** and **50c**
Buttercups, lb. **60c**
Bruce's Humbugs, lb. **50c**
Extra Special—One pound box of Cowan's Maple Buds, regular 80c lb., for **60c**
One pound box Elizabeth Best Chocolates, assorted centres, soft and hard centres. Lb. **85c**

ENGLISH BATH TOWELS REG. 65c EACH, FOR 2 FOR 69c

Absolutely fast colors. A good sized Bath Towel with stripes of contrasting colors. Very absorbent. Regular 65c each ..... **2 for 69c**

BLEACHED TABLE DAMASK, 65 IN. WIDE, REG. $1.00 YARD, SATURDAY 69c YARD

Splendid Table Damask for every-day use. It is a quality already bleached and has a good damask finish. There are four choice patterns to select from. Regular $1.00 value, for, yard **69c**

READY-MADE SHEETS SIZE 2 X 2½ YARDS $1.39 EACH

All ready to use, finished with good hem at either end. They are made from an excellent quality of sheeting. It will wear and give good service. Regular $2.50 each. Saturday, each **$1.39**

12/4 FLANNELETTE BLANKETS, SLIGHTLY IMPERFECT, IN ONE GRAND FINAL CLEARANCE, $2.19 PAIR

These Blankets are slightly imperfect, but the imperfections will not interfere in any way with the wearing quality. They may be had in white with pink or blue borders, finished ends. for Saturday at, pair **$2.19**

Hollanda Suiting 25c

This is a Summer Suiting that will give splendid wear and launders up beautifully. Suitable for suits, dresses, skirts, girls' dresses or boys' rompers. In blue or linen shades. 30 inches wide. Yard **25c**

Large Sized Bath Towels 95c Pair

An extra large sized Bath Towel in plain white with fringed ends. Heavy, thick and thirsty. Saturday, pair **95c**

Grafton Voiles, the Better Kind, $2.00 Yard

The celebrated English Voile. They are just a little different, just a little better, and just as moderately priced. The patterns are very good, being a change from any we have had so far this season, being light grounds, such as lavender with a darker floral design, maize with a brown and yellow floral design, etc., and as for the quality, you can always depend upon Grafton's Voiles. Moderately priced at, yard **$2.00**

Organdies 65c

Plain Organdie in a good quality is decreed to be a favorite for this season's frocks for the little girl, misses or grown-up. The colors are Nile, Copen, helio and pink. 36 inches wide. Yard **65c**

Canadian Ginghams 25c yard

An excellent quality of Canadian Gingham in good dress plaids. All good colors. Special for Saturday **25c**

LACE DEPARTMENT

Fillet Edging, 1¼ inches wide. Regular 12½c. At **2 yards for** **15c**
Cotton Torchon, 1 inch wide. Regular 10c yard, for **3 yards for** **20c**
Cotton Torchon, ¾ inch wide. Regular 8c yard, for **3 yards for** **18c**
Cambric Eyelet Embroidery Edgings, about 2 inches wide. Special, yard **15c**

NECKWEAR

Hemstitched Embroidered Banding, trimmed in fine tucks. Yard **90c**
Pique Collars, in long narrow style. Special, each **75c**
Eyelet Organdie Collars and Cuffs, set **$1.65**
Cream Organdie Tuxedo Collars, embroidered in pink and blue. Special **$1.00**
White Hemstitched Organdie Collars, tuxedo style with lace medallion set in corner. Special **$1.00**
Cream Organdie Collars, edged in guipure lace and colored embroidered corner. Each **$1.50**

SMALL WARES

Tubes Hooks and Eyes, black and white ..... **2 for 5c**
Hair Nets with Elastic, 3 for **19c**
Hair Pins (wire), 3 pkgs. for 5c
Short Hat Pins, colored tops. Each **5c**
White Tape, narrow widths ..... **3 for 10c**
Boys' Pocket Knives, each **19c**
Children's Hose Supporters, pair **35c**
Black Mending Cotton, ball, 7c
Linen Finish Thread, spool, 15c
Bone Hair Pins, box **15c**
Bone Hair Pins, 4 on card. Card **15c**

RIBBON DEPARTMENT

Plaid Silk Ribbon, 7 inches wide. Yard **$1.19**
Plaid Silk Ribbon, 4 inches wide. Yard **85c**
Dresden Silk Ribbon, in light and dark shades, 5½ inches wide. Yard **95c**
Cardinal and White Ribbon, ½ inch wide ..... **3 yards for 15c**
Double-faced Satin Ribbon, picot edged in fascinating colors, 1 inch wide. Yard **65c**

THE J.C. Turnbull CO. LTD

Navy and Black Suits of Tricotine, Serge and Gabardine. Reg. Values up to $67.50 are marked at $59.75

The materials are tricotine, serge and gabardine, in colors of navy and black only. There are numbers among them the cleverest in make, the snappiest in style, and the most desirable in materials. Varying from the simple semi-tailored type to the softer line suits with their tuxedo collars, box back coats, which are beaded and embroidered in self color and gold, and the suit with slashed coat, which is bound with silk braid and gayly colored, or in other cases subdued colored, embroidery trimmings. A few of these beautiful suits have fancy satin vests and all have narrow belts. In all, this is the most comprehensive showing of new spring suits, specially priced for one day, that we have shown for many a day. The regular values were up to $67.50. For $59.75

Serge and Tricotine Suits of Navy Blue. Regular Value $57.50 are marked at $49.75

At this very moderate price, you will be pleasingly surprised at the quality of these suits. Not only in material but in style, a richness is displayed that one would expect to find only in a very high-priced garment. There is a very select lot of suits to choose from at this price, including both tailored and fancy models, which have been created by no less than expert workmen. Every seam, stitch, or bit of binding is done with the utmost care, resulting in beautiful tailored garments, and exceedingly moderately priced for Saturday.

PURE CASTILE SOAP
Reg. 20c bar at **2 bars for 25c**

The Popular Business Blouse, White Habutai Silk, $3.75 each, Sizes 36 to 44

A business blouse needs be one that can very easily be washed, one that is not too sheer, and one that will stand considerable service or wear. These of habutai silk meet with the most approval for business girls. The collars are convertible, may be worn up tight about the neck, tailored style, or open with a "V" shape neck. The cuffs turn back, giving a very neat finish. This is your opportunity to procure one or more blouses suitable for summer use at business for the wonderfully low price of

$3.75 each

Two Splendid Numbers in Nightgowns $1.39 each

Both are made from fine white cotton of an exceptional quality. The one style is daintily embroidered, the other is trimmed with lace. There was no skimping of material when these were made. They are full sized in every respect, and for Saturday they are priced at ..... $1.39 each

Middies Remarkably Priced for Saturday

Regular $2.75 Middies for $2.19
Regular $2.25 Middies for $1.69
Regular $1.95 Middies for $1.29

Made from splendid quality of middy material in good roomy sizes. The collars are large and come in colors of red, rose and green. There is a pocket in every middy. Very neatly trimmed. Note the substantial reductions for Saturday. Good range of sizes.

"KASEMENT DORES"—A SCREEN DOOR

Before purchasing your Screen Door, see these Kasement Doors in our Economy Basement. They are the easiest and handiest door on the market. They need no altering whatever and will fit any door. The whole secret of these Doors is that they fit up against the casement, doing away with all fitting, planing, etc. Come in and let us demonstrate this Door to you before making your purchase.

THE NEW PERFECTION COAL OIL STOVES

For summer use at home or at the cottage a New Perfection Coal Oil Stove makes life worth living. They are so economical on fuel, so quick to deliver heat, so clean and harmless, that thousands of housekeepers would not be without one. There is no danger like with the gas stove, of leaving the gas turned on, or with the children turning it on. It is absolutely harmless, but best of all, it is so cool to work beside in the summer time. There is no great fire heating all of your kitchen; it is all concentrated under the pan or dish on top of the stove, no heat wasted, no fuel wasted. We have just received a fresh shipment of these Stoves in threedifferent sizes. See these in our Economy Basement, also the New Fireless Cookers.

FRESH NEW STOCK OF DINNER WARE

During this last month we have been receiving shipment upon shipment of fresh new Dinner Ware until now our stock is up to its regular high standard again, comprising all of the newest designs in Dinner Ware, both open stock and separate sets. There is the Almeria set of high-grade semi-porcelain. The pieces are of a pure white with a floral band around edge. The Cups are a new shape, making a very neat and rich looking Dinner Set.

Then we have numerous other floral designs in a host of different colors for the house wife whose fancy turns to floral decorated dishes. In fact, our Dinner Ware stock was never more complete, or never have we shown such an exclusive and well-chosen range of Dinner Ware, the majority of which are open stock. If it is a present for the June bride, you would do well to visit this department. Our Tea Sets and Odd Pieces of China are beautiful, also our Cut Glass Department is aglow with richly cut pieces that would please any bride. A visit to this department would be of value to you as well as doing us a favor. —Economy Basement.

REGENT TAILORS

ARE MASTER TAILORS

Our Values Cannot be Equalled in Canada

Our new Spring Woollens are the finest we have ever offered.

Our Service and Reputation are known throughout the Dominion and assure you perfect satisfaction.

Suit or Overcoat Made to Measure for

$20 $25 $30

3 Prices and 3 Prices Only

Right now is the best time to leave your order for spring or summer Suit or Overcoat.

As our prices mean a saving to you of from $10 to $20 on a Suit or Overcoat, you cannot afford to neglect the opportunity of ordering Regent Clothes.

Ask to see our
ALL WOOL
BLUE SERGE
SUITINGS
They are the greatest values you have ever seen.

The Regent Tailors

Branches All Over Canada — 326 George Street Arcade — Open Evenings

MAIL ORDERS—Write for our new Spring Style book, self measurement forms and samples of suitings and overcoatings. Those who live out of the city can be fitted perfectly by mail.

350,000 IN BRITAIN SUFFER CUT IN WAGES

General Reduction of Eleven Per Cent. Since January.

LONDON, April 21.—In view of the reductions in wages reported from the United Staes, the following figures of cuts in England may afford an interesting comparison:

Over 350,000 working people have been affected by the reductions which came into effect last month. The amount of money represented by the reduction is £60,000 weekly, according to the Labor Gazette. The biggest cuts occurred in the textile trades, where 278,000 workers' wages were reduced. These include about 200,000 woollen and worsted operatives in Yorkshire and Lancashire.

The general reduction is equivalent to 11 per cent. of total wages since January, when the cost of living really began to fall. A total of 1,689,000 employes have had wage reductions representing £680,000 a week.

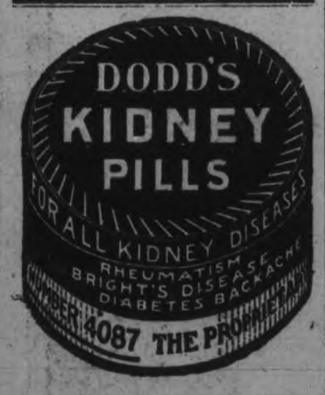

RATTLING CAR CHAINS.

The common method of locking spare tires is to use a chain and padlock. The only trouble with the idea is the noise incident to the rattling of the chain and the fact that it mars the finish of parts with which it comes in contact. Some car owners cover this chain with a bit of hose, but this is usually too stiff and is somewhat noisy, and even permits marring of the finish. A bit of leather or heavy substitute, the length of the chain and wide enough to form a tube to enclose the chain, offers a satisfatcory solution of the problem. Turn in the edges of the leather case, and if you cannot do the job yourself, the nearest harness maker will make the tube for you.

A spinster says that getting married is almost as serious as remaining single.

Better Printing Pays

LOOSE LEAF FORMS
LETTERHEADS

Bill Heads are delivered Promptly as Ordered.

Folders, Sales Bills, Dodgers, Programmes, and Enclosures are Printed Rapidly and Economically by

THE REVIEW PRINTING CO.
164 AND 166 HUNTER ST.,
PETERBOROUGH, ONT.

Smoke

T&B

As good as sixty years of experience can make it

AUTOCAR BRINGS FEED FOR TRACTOR.

Light farm touring cars are gradually replacing the old democrat as a conveyance for supplies to and from town, a good example of the extent of this replacement being offered by Nesbit Morrison, of Ontario County.

Since the purchase of his medium-weight tractor Mr. Morrison has carried his oil for the same in the rear of his motor from the local station to the farm. On arrival the car is driven into the machinery shed and the barrel elevated by means of a block and tackle to a platform. Gasoline is then ready to be drawn off for the hungry machanical horse.

$100,000 WILLED PETROLEA HOSPITAL

Will Be Used to Finish Improvements.

PETROLEA, April 21.— G. G. Mongrieff, one of the executors of the will of the late Jacob Englehart, announces that the memorial hospital built in this town will receive $100,000 from the estate to complete the plans and renovations that have been under consideration by the board of directors for some time. One half of the amount is in cash and the remainder is in stocks in the Imperial Oil Company.

CUSTOMS CONTROL IN OCCUPIED ZONE

BERLIN, April 21. — A special despatch from Essen says the new customs control set up by the Allies in the occupied zone for the collection of duties under thespenalties plan became effective at midnight last night. Passenger trains are being detained ten minutes for the inspection of the passengers and their baggage.

CARSON REPORT UNFOUNDED.

LONDON, April 22.—(Canadian Press).—The report that Sir Edward Carson has accepted the High Court Judgeship turns out to be unfounded. Political gossip says that he will probably become a member of the Judicial Committee of the House of Lords and the Privy Council, at a salary of six thousand pounds a year.

DRINK HOT WATER BEFORE BREAKFAST

Says you really feel clean, sweet and fresh inside, and are seldom ill.

If you are accustomed to wake up with coated tongue, foul breath or a dull headache; or if your meals sour and ferment, you have a real surprise awaiting you.

To-morrow morning, immediately upon arising, drink a glass of hot water with a teaspoonful of limestone phosphate in it. This is intended to first neutralize and then wash out of your stomach, liver, kidneys and thirty feet of intestines all the indigestible waste, poisons, sour bile and toxins, thus cleansing, sweetening and purifying the entire ailmentary canal.

Those subject to headaches, backaches, bilious attacks, constipation or stomach trouble, are urged to get a quarter pound of limestone phosphate from the drug store and begin enjoying the morning inside bath.

Just as hot water and soap cleanse, purify and freshen the skin, so hot water and a teaspoonful of limestone phosphate act on the stomach, liver, kidneys and bowels. Limestone phosphate is an inexpensive white powder and almost tasteless.

Voice Of The People

This column is reserved for brief letters, the Editor having the right to condense or make excerpts from those too long for insertion. All letters must be accompanied by the name as well as the address of the writer for publication. They should be written on one side of the paper and addressed to "The Voice of the People." The Examiner is not responsible for opinions expressed by the writers, and does not guarantee the return of unused manuscripts.

House of Commons,
Ottawa, 20th April, 1921.

Mr. Roland Denne,
Peterborough:

Dear Sir,—In the letter to which you signed you name a few days ago, you suggested that the proposed tariff agreement in natural products would cause a lack of employment.

Sir Henry Drayton, Minister of Finance, in the recent by-election, stated then, practically as he stated in his speech in the House of Commons on the 13th instant, that the Liberal Government's tariff was higher in the average than the tariff of the late Borden Government. Sir Henry Drayton in a lengthy speech made the following statements:

In the first instance, I wish at once to agree with some of the things that my hon. friend says. Certainly no one in Canada, so far as I know, is either looking for or hoping to make trouble with the United States. Canada, having regard to her size, her population and her resources, is immeasurably the best customer of the United States. It is also true that Canada, with her eight or nine millions of people, does more business with the United States and is in closer touch with that country than the whole of the continent of South America, with which the United States people are present doing so much trade. There is no issue between us as to the necessity of maintaining the very best possible relations with our great neighbour to the south, and I am sure that every hon. gentleman on this side is as anxious as my hon. friend that those relations should be fostered and maintained. We may differ, of course, as to the best way of maintaining them.

Sir HENRY DRAYTON: The hon. member says, the real argument for us. I wonder if he is really thinking what he is saying, in view of the trade figures, and in view of that discount. Valuable for us! It is the argument which this country has given to our friends to the south. It is something which the American farmer finds very real. He says: The Canadian dollar passes for par in Canada; my dollar passes for par in my own market. The Canadian, when he sells his wheat at the same price at which I sell, gets in his own currency 15 per cent. more than I can get in my market. That, Mr. Speaker, is the real reason for a great deal of the present trouble.

The resolution of my hon. friend calls for the adoption of the reciprocity agreement. I have not had an opportunity of making as careful a study of it as my hon. friend, but the adoption of that agreement would mean that the American duties on fresh meats, for instance, bacon and hams, salted meat, lard, wheat flour, oatmeal, agricultural machinery, shingles, lumber, iron ore, cement, and bituminous coal would be raised against the Canadian exporter. **Why, the duties on all these articles to-day are lower than are called for by the reciprocity agreement.** The reciprocity rate of duty on fresh meat is 1 1-4 cents a pound; to-day it is free. Bacon and hams take the same reciprocity rate; they are to-day **free.** Lard took the same rate; to-day it is **free.** Wheat flour took a rate of 50 cents a barrel under the reciprocity agreement; to-day it is **free.** Oatmeal took a rate of 50 cents per 100 pounds under the reciprocity agreement; to-day the rate is 30 cents per 100 pounds. Agricultural machinery took a rate varying from 15 to 20 per cent, under the reciprocity treaty; **to-day there is no duty at all,** machinery is **free.** Shingles took a rate of 30 cents per thousand under the treaty; to-day they are **free.** Lumber took a rate of 50 cents to $1.50 per thousand feet; to-day it is **free.** Iron ore was 10 cents per ton; to-day it is **free.** Cement, 8 cents per hundred pounds; to-day free. Bituminous coal took a rate of 45 cents per ton; to-day it is free.

Thus you will see that the Pork Packers, Flour Mills and Factories making agricultural machinery, sent their products into the United States, free, although, the Liberals did not reduce the tariff to that extent. According to Sir Henry Drayton, the late Borden Government gave a lower tariff agreement than any Liberal Government before. So you will see if there are many men out of work by reason of their food products being untaxed, the Borden Government did it, and you cannot blame any Liberal Government.

In fact Dr. Edwards, a strong Government supporter, stated that the tariff of the Borden Government on implements is now 14.6 p.c. while under the proposed reciprocal agreement under the Liberal Government, it would have been 17.3 p.c. These facts are proven. There is no question about them being true, so that declaration you made about this affecting working men is pure bunkum and the result of an extravagant line of thought which is not warranted by the facts.

My recollection was that in 1911 you were a supporter of Hon. J. R. Stratton, when he supported this trade agreement and if you were not actually a supporter, you did not take any strong grounds against it on any platform or in the press, and many men at that time thought it was a good business deal for the farmers, fruit growers, employees of farm machinery shops and packing houses.

I would suggest that you write to the Prime Minister protesting against the party's action which reduced the tariff lower than the Liberals ever offered to reduce it, and then you will put this matter right if you are consistent in your declaration of policy which was contained in the letter you signed a few days ago.

Yours truly,
G. N. GORDON.

To the Editor of the Examiner,

Sir,—The Globe printed in full yesterday the manifesto of the Reds of Toronto and it is red, sure just about as red as anything possible. But it was for a warning because The Globe is not red. The Reds' Committee includes all branches of Labour and plainly enough says that the country belongs to the people and they must have it. One speaker said "You have saved us from drink now, save us from death. You have shown that no private right can be allowed to stand in the way of the general good. Let her go boys all is ours."

There will be 250,000 men out of employment this winter. Let's build a bridge from St Peters' Cathedral across to Armour's Hill The Council and the Board of Trade can do it.

F. G. BURGESS.

YOUNG PEOPLE HELD A SOCIAL

GOOD PROGRAMME PROVIDED —REFRESHMENTS SERVED

The Anglican Young People's Association of St. John's Church entertained the congregation at a Musicale on Wednesday evening, in the schoolhouse.

A fine programme, arranged by Miss Dorothy Stuart of the Conservatory of Music Staff, was presented, which included the following numbers:—

Instrumental —Misses A. Horn and M. Bridge.
Reading—Miss Marguerite Herridge.
Violin Solo—Miss Dora Brown.
Vocal Solo—Miss R. Quartermaine.
Reading—Mr. Harold Devey.
Hawaiian Selections — Master Cheu.
Dance—Misses I. Bates and M. Kirn.
Promenade.
Instrumental — Miss Dorothy Stuart.
Reading— Miss Grace Evans.
Vocal Solo—Miss R. Quartermaine.
Violin Solo—Mr. Joe Nasimok.
Dance—Misses I. Bates and M. Kirn.

Mr. R. J. Devey acted as accompanist for the evening.

On the conclusion of the proed, during which the Club Orchestra rendered numerous selections.

Tiny Dose and Baby Is Happy

THE medicine a mother takes for her own constipation is seldom the right medicine for her baby. Thousands of mothers for thirty years past have been giving babies Dr. Caldwell's Laxative Syrup Pepsin, which is a combination of simple herbs with pepsin. The full formula is on the package. This remedy is mild and gentle and does not gripe. It contains no narcotics. Half a teaspoonful will relieve constipation, biliousness, feverishness, colds and many other symptoms that indicate baby's inactive bowels. Mother, a sixty-cent bottle will last you months, and if it doesn't do as claimed your money will be refunded.

If you would like to test Dr. Caldwell's Laxative Syrup Pepsin free of charge before buying it in the regular way of your druggist, send your name and address to Dr. W. B. Caldwell, 19 Front Street, Bridgeburg, Ont., and a free trial bottle will be sent to you promptly, postpaid.

WORSTED YARN PLANT STARTS UP AT MILTON.

TORONTO, April 21.— The new $100,000 plant of the Milton Worsted Yarn Mills for the manufacture of worsted yarn has commenced operations. The property, which was originally occupied by the Canadian Carpet Company, has been rebuilt and renovated. Several additions have been made and a new heating plant and power plant installed. In addition to the manufacture of worsted yarn a modern dye-house has been built and equipped with the latest machinery for the dyeing of yarn and cloth. There are now nine mills in Canada manufacturing worsted yarn, with a capital invested of over $4,000,000 and an annual output of over $6,000,000. The new plant at Milton makes the tenth in Canada engaged in this industry. It is the ultimate intention to enlarge the present premises and greatly increase the output.

BIG SALE

Linola—$1.35, Floor Cover for 90c
Remnants of Floor Oilcloth 69c
Boots at Half-price. Stockings, Shirts, and Underwear, Towellings, Fine Wide Cottons and Flannelettes Many Goods at **Half-prices.**
—Our BIG SALE Still Goes On—
Hundreds of Bargains at Shameful Cut Prices.

R. C. BRAUND
PARK ST. & BARGAIN ARCADE

There are Many Jelly Powders But Only One

JELL-O

Insist on Having "Canada's Most Famous Dessert"

Made at Bridgeburg Ontario

STOP

and think for a moment what your loss would be should Fire destroy your buildings, business, home or contents.

Without *Fire Insurance* your loss is a total one.

With *Fire Insurance* you suffer no loss whatever —and a few dollars a year gives you this protection. All branches of Insuranee represented.

See us about policy to-day.

Davis-Thompson Co., Ltd.

Insurance and General Agency

433 George Street, - - Peterborough, Ont.

The Home of Better Shoes

Hurlbut Welt Shoes

MOTHERS know the Wearing Qualities of Huriburt Welt Shoes for Children.

WE have just received a large shipment of these Shoes, and can give you the Smartest styles—Boots, Oxfords, Slippers, and Sandals.

Exclusive Shoe Shine Stand for Ladies — —

Shoes Dyed Brown or Black — —

CHILDREN'S Sox in Three-quarter Lengths.

SOLID Leather Boots for Boys. Prices This Year — **Lower.**

D. C. GRANT

330 GEORGE STREET :: PHONE 367

BANDITS HAVE EXCITING DAY AT MELBOURNE

CAR CARRYING THEM TO TRIAL UPSETS AND MOB THREATENS THEM.

LONDON, Ont., April 22.—William and Sidney Murrell and "Slim" Williams, who were committed for trial on a murder charge by County Magistrate W. H. Chittick at a preliminary hearing conducted yesterday afternoon at Melbourne, narrowly escaped death, when the London Police Department touring car, in which they were driven to the scene of the tragedy, turned turtle en route.

The car was occupied by the prisoners, Detective Inspector Thomas Nickle, Detective Harry Down, who was driving; Mrs. Collins, Police Court stenographer, and Russell Boyd, a London newspaperman.

All were pinned under the machine, but they extricated themselves, and were found to have suffered no serious injury. The preliminary was delayed for an hour as a result of the accident. In the meanwhile the hall in which the proceedings were conducted became so crowded that a section of the floor collapsed. Several of the spectators became panic-stricken and screamed for help, but no one was hurt.

When they were taken to the special car waiting in the village, the detectives found great difficulty in getting their men away from the hall. Several men in the crowd suggested that it would be a good opportunity to make use of a rope and save the hangman a job. Mother and sister of the Murrell boys accompanied them despite the jam of people, through the main street to the waiting automobile.

Sydney Murrell noticed that the crowd were pressing closer and preventing him from getting near his sister.

"Say, guy, quit your pushing there!" he shouted.

"That's all right; your pushing days are over," one of the young men in the crowd retorted.

The streets were crowded throughout the afternoon with those who could not get into the building. Many climed onto the adjoining buildings so as to be able to look through the open windows of the hall. The streets were lined with automobiles from all parts of the surrounding country.

Death Instantaneous.

The first witnesses were Dr. Freele of Glencoe and Dr. Dewart of Melbourne, who performed the post-mortem examination. Their evidence was similar to that given at the inquest. There were two wounds in the body, the one that caused death as caused by a bullet which passed through from the right armpit to the left, severing the pulmonary blood vessels. Death was instantaneous.

Miss Erma Wright, teller of the bank; Miss Agnes Campbell, another employee of the bank, and Manager McCandless, all told the same stories as at the inquest.

The first man who entered his office was the missing bandit, said McCandless. Sydney Murrell came next, with William close behind and Williams in the rear. All were armed, and had their guns pointed at him. He heard a yell from the men, and they suddenly left the bank. He then grabbed his gun and rushed out after them. The next thing he saw was the capture of Williams. The money was found on him, and on examination he found the bag held by Williams to contain $1,000 or $1,500.

Crowd Cheers Indian.

The crowd cheered William Danford, the Indian, who, single-handed, captured William Murrell in the hay loft of a barn near the bank, when he told the court of scaling the wall and entering the window of the loft, where he found Murrell hiding under the hay. Murrell put up his hands on seeing the Indian, but when he discovered that he (witness) was not armed, he started hunting in the hay for his gun. Danford grappled with him, and finally threw him out of the window to another man, who held him.

Mr. Donahue—Did you go into the hayloft alone?

Danford—Yes, sir.

The crowd yelled and cheered for several minutes at this statement.

SEIZE TWO ILLICIT STILLS AT ORILLIA.

ORILLIA, April 22.—Two illicit whihky stills have been seized by Preventive Officer Floody, of Toronto, and Licence Inspector Reed, of Orillia. One was being operated in Tiny Township, on the shores of Georgian Bay, and the other in Coldwater Village.

Both operators of these stills were absent at the time of the inspectors' visit, but prosecutions will be put into effect at once.

SQUEEZING THE PROFITS!

HERE'S GOOD NEWS FROM

BOTNICK BROS.

BIG BARGAIN HOUSE
432 GEORGE STREET

A Manufacturer's bad luck is your good luck, Botnick got it for you. Grab It!—its yours.

Get the Spring feeling—the new smile! Come and get these plums during this short Swift Sale commencing To-Morrow and continuing one full week for the benefit of the public.

We give here just a few sample values—all others are just as good:—

MILLINERY SPECIALS
A large variety of Sample Shapes and Trimmed Hats, also hand-mades. Worth from $8.00 to $10.00. Your choice now..... **$3.98**

CHILDREN'S AND GIRLS' HATS, ranging from..... UP **98c**

Ladies' Coats and Suits

$25.00 LADIES' AND MISSES' COATS, latest sample spring styles. Special now..... **$14.98**

$35.00 LADIES' SAMPLE SPRING COATS. Special now..... **$22.50**

$45.00 SUITS. Special now..... **$29.50**

$25.00 SERGE DRESSES. Only limited quantity, in black and blue. Special now..... **$9.98**

$25.00 LADIES' SILK DRESSES. Limited quantity only. Special now..... **$11.98**

Ladies' Skirts, Waists, etc.

$7.50 SERGE SKIRTS. Special now..... **$3.98**

$10.00 SKIRTS, latest style. Special now..... **$6.98**

$5.50 SILK AND CREPE DE CHENE WAISTS. Limited quantity. Special now..... **$2.98**

$2.00 VOILE WAISTS. Special now..... **98c**

D. & A. GUARANTEED TEAR-PROOF CORSETS. Special now at..... **$1.98**

D. & A. SUPER-BONE CORSETS. Special now..... **$1.98**

D. & A. $3.00 CORSETS, medium bust. Special now..... **$1.98**

LADIES' SUMMER VESTS, with or without sleeves. Special now..... **49c**

LADIES' HOSE. Special now at..... **19c**

LADIES' SILK HOSE, in black and white. Special now..... **49c**

$1.25 LADIES' SILK GLOVES, in black and white. Small sizes only. Special now..... **49c**

CHILDREN'S HOSE, two and one rib. Special now..... **29c**

MEN'S SOCKS. Special now at..... **29c**

200 LADIES COLOURED SATEEN UNDERSKIRTS. Special now..... **$1.29**

$4.50 CHILDREN'S CHECK SPRING COATS. Special now..... **$2.49**

$2.50 LADIES' PRINT AND GINGHAM BUNGALOW AND ALL-OVER APRONS, could be used for house dresses. Special now..... **$1.49**

LADIES' AND MISSES' GINGHAM DRESSES, large variety, for street wear. Ranging from UP **$3.98**

$10.00 LADIES' WATER-PROOF COATS. Special now..... **$5.98**

Men's Wear

$25.00 MEN'S TAILORED SUITS. Special now..... **$14.98**

$55.00 MEN'S SUITS. Special now..... **$29.50**

$6.50 MEN'S BLUE SERGE PANTS. Special now..... **$3.98**

$3.00 MEN'S PANTS. Special now..... **$1.98**

$2.50 MEN'S OVERALLS. Special now..... **$1.69**

$3.00 MEN'S OVERALLS. Special now..... **$1.98**

$2.00 MEN'S WORKING SHIRTS. Special now..... **$1.29**

$3.00 MEN'S DRESS SHIRTS. Special now..... **$1.98**

Boots and Shoes

$6.50 LADIES' CUSHION SOLE BUTTON BOOTS. Sizes 2½ to 4½, double E width. Special now..... **$2.98**

$6.50 LADIES' HIGH TOP BLACK BOOTS, laced. Very dressy. Special now..... **$3.98**

$5.00 LADIES' OXFORDS AND PUMPS. Special now..... **$2.98**

$6.50 LADIES' OXFORDS AND PUMPS, patent and kid. Special now..... **$3.98**

CHILDREN'S AND MISSES' PATENT LEATHER STRAP SLIPPERS. Special now..... $1.98 and **$1.49**

MEN'S EVERY-DAY DRESS BOOT, solid leather, in black and brown. Special now..... **$3.98**

$7.50 MEN'S BLACK CALF BOOTS. Special now..... **$4.98**

$12.00 MEN'S GOODYEAR WELT MAHOGANY CALF BROGUES AND STRAIGHT LAST BOOTS. Special now..... **$6.98**

$9.00 MEN'S BLACK AND BROWN OXFORDS. Special now at..... **$5.49**

$7.50 MEN'S HEAVY WATER-PROOF WORKING BOOTS. Special now..... **$4.98**

BUY AT BOTNICK'S AND KEEP THE DIFFERENCE

BLOUSES

Full Sized and Good Material

Your last change to buy the famous W. G. R. Blouse for Boys. W. G. R. are going out of Boys' Blouses, and we have purchased 7,200 and divided the entire lot between our twelve stores for clearance on Saturday at $1.50 each.

These Blouses are made of the best English, Scotch, American and Canadian cloths; all guaranteed full size and fast colors. Separate collars and collars attached. Regular values from $2.50 to $4.00.

SATURDAY $1.50

OVERALL SPECIALS **Men's 8-Oz. Silver Back Denim Overalls and Smocks; good full cut; none better for hard wear. Worth $2.50. Saturday $2.00**

Mothers Read This Message From Our Boy's Department

We are putting on sale Saturday morning about 40 Children's Fancy Suits, in sizes from 3 to 7 years. Extra good cloths; natty little models; well made, and lined all through. Odd Suits and broken ranges of lines selling up to $9.00. To clear Saturday for $4.95

Suits for Bigger Boys, made with two bloomers of pure wool and union tweeds; make, trim, and material the very best. At

$13.50 $18.00 $22.00

OAK HALL

409-11 GEORGE ST.

M. J. MAHER, Manager

PAPER MILL STRIKE CONTINUES.

QUEBEC, April 22. — (Canadian Press).—News reaching here last night from Jonquiers and Kenogami indicated that there has been no settlement of the mill workers' demands in these two towns. As a result, the Price Brothers' paper mills at these two points are still closed.

ST. GEORGE'S BANQUET

The St. George's Day Banquet to be held this evening in the Sons of England Hall, under the auspices of the S.O.E., promises to be a very jolly affair. A splendid musical programme has been arranged by the committee. Follis' Orchestra will play and a number of well known local artists have promised to contribute solos. Miss Doris Rathbone Mr. H. Soden, and Mr. Geo Chandler will sing, and the Rathbone trio of piano, cello and voice will render Braga's "Angels' Serenade" Rev. F. Vipond will be the speaker of the evening and Ald. J.J. Turner will occupy the chair.

The Fox Film Company is preparing a large film of "Mary, Queen of Scots," to be laid in England, Scotland, and France.

Appealing Dresses

In Small Sizes

Featuring probably the newest phases of the seasons latest dictates, different to the ordinary.

Interest in these small sizes for Women continue—prices are so much below the regular.

Youthful styles with beauty and class in the designs, trimming and tailoring.

Make it part of your next shopping trip to come in and see for yourself the remarkable new price concessions we have made. By buying early in the season you get the longer wear out of them. Divided into two groups as follows:

One, which comprises Taffetas, Georgettes and Messaline Silks, which sold regularly from $30.00 to $42.00, for only - - - **$25.00**

The other lot consists of fine Serge & Tricotine Dresses which sold from $25.00 to $42.00 and are now marked down to - - **$20.00**

Headquorters 'for Misses' and Childrens Wear

W. E. LECH

636 George Third Door from Simcoe

Read of It! Share In It! **Amazing Public Benefit** It Beggar's Description

A MERCHANDISE CRISIS

HERE IS WHERE WE BREAK THE BACK OF PRICES

Prices Literally Smashed

$15,000 Worth of Men's, Women's and Children's Footwear to be sacrificed at Far Below Actual Cost, in a Smashing 15 Days' Sale. Remember folks this is our Regular Stock of High Grade Shoes on Sale, not a pair of Bankrupt shoes bought for purpose.

SALE STARTS SATURDAY, APRIL 23

You have been hoping for lower prices on Shoes, but you never expected them to drop to these levels—Look over this list, then come in and see for yourselves—Don't buy Shoes at any price till you visit this sale. These are just samples of the bargains—Reductions like these all over the Store.

EXTRA SPECIAL!
Men's $8.00 Black Oxfords
$5.25

FARMERS! SPECIAL NOTICE!
— — HEAVY WINTER RUBBERS — — AT PRICES CUT IN TWO.
JUST THE THING FOR SPRING AND FALL WORK ON THE LAND.

Men's $5.00 5-Eyelet Red sole and heel	$2.95
Men's 3.75 Pure Gum 2-Buckle Rubbers	$2.50
Men's $8.00 Snag-proof 12-inch leather top, red sole	$4.75
Men's $3.50 Pure Gum Rubbers, 3-Eyelet	$2.25
Boys' $3.00 Pure Gum Rubbers, 3-Eyelet	$1.95
Boys' $3.25 Pure Gum Rubbers, 4-Eyelet	$2.10
Youths' [illegible] Snag Rubbers 5-inch lea[illegible]op	$1.95

MEN'S $8.00 BROWN BOOTS
Welted soles. Good serviceable brown leather uppers. Wide and comfortable $4.95

Growing Girls' High Top Boots $3.95

Velvet and Poplin Pumps 99c

WOMEN'S $7.50 STREET BOOTS
Black kid leather with high top, Cuban heel and comfortable fitter $3.95

Ladies' Black Calf Oxfords, welt soles $4.95

Ladies' Patent Oxfords, good quality $4.95

50 pairs Ladies' Pumps, in calf or patent $2.00

Men's Solid Work Boots $2.95

Men's Kid, Blucher, Cushion-sole Boot $4.95

Ladies' Black Kid Walking Boot $4.95

Men's Brown Bal and Blucher Boots $3.95

MISSES' $5.00 SCHOOL BOOT
High top Boots. Made of good quality kid leather. Very serviceable and durable. Sizes 11 to 2 ..... $2.95

Ladies' Gun Metal Oxfords $3.65

Ladies' Strap Slippers $2.95

Men's Brown Solid Leather Work Boot $4.75

Ladies' Brown Calf Oxfords, welt soles $4.95

(Sizes 1 to 5)

Boys' Solid Leather Boot $2.75

Youths' Sold Leather Boot $1.95

BOYS' $5.00 SOLID LEATHER SCHOOL BOOT
Made of heavy waterproof leather. Double soles throughout. No better shoes made for hard wear $2.75

Little Gents' Solid Boot $1.95

Ladies' Kid Bal Welt Boot $6.95

Ladies' Gun-metal Calf Boot $3.95

Ladies' High Top Kid Welt Boots $3.95

Ladies' Kid High Heel Boots $3.95

Ladies' Kid Boots, low heels $4.95

High-grade Kid Boots $7.75

Patent and Calf Button Boots $3.95

Grey Top High-grade Boots $3.95

STEEL TRUNKS $8.95
CLUB BAGS $3.95

ROUTLY-BRAUND, Ltd.

Charlotte Street — Opposite White House

VANCOUVER HEN SEEMS CHAMPION.

VANCOUVER, B. C., April 22.—This city now lays claim to the championship for the largest hen's egg laid in Canada. Driver Mitchell, of the Police Department, is the owner of a flick of white leghorn hens, one of which laid an egg four and a half inches in length, with a long circumference of eight and three quarter inches and a short circumference of six and five eighths inches.

When opened it was found to contain two perfect whites and two perfect yolks.

Ottawa held the previous record for an egg laid last week measuring 8 1-2 inches and six and a half inches circumference.

CALGARY, April 22.—Angus McKay, of Calgary, produced an egg the other day from a Buff Orpington hen which weighed five and a half ounces, measured nine inches around the tips and seven and three quarters of an inch around the middle.

BOTTOM FALLEN OUT OF LINDSAY ROAD.

LINDSAY, April 22.—A party of Lindsay people who motored to Peterborough report that the bottom seems to have fallen out of the road between Lindsay and Omemee, and great care has to be exercised to avoid the numerous holes.

PETERBOROUGH YOUNG MEN'S
TAILORING
Orders for Custom-made Suits for Young Men and Women—Hand-Tailored and to Fit. Smart, New Summer Styles, Fabrics, and Trimmings. See my Window.
Young Men's Suits $30.00 up
Handsomely Tailored to your own Measure and Guaranteed. Choice Stock of Summer Suitings, Cloths and Materials. Your own Cloth made up to order, if desired.
VERY MODERATE PRICES.
Nathan Gernstein
Ladies' and Gents' Tailor.
Next to Adamson & Dobbin, 173 1-2 Simcoe Street.
3d-96

COMMUNITY WORK FOR THE VILLAGE

LAKEFIELD PLANS A REGATTA ON JULY 1

LAKEFIELD, April 22.—Yesterday, about 50 ladies gathered in the basement of the Methodist Church here to organize a sisterhood to work in conjunction with the brotherhood which has been in existence about three months. While this organization is directly under the auspices of the Methodist Church, it is by no means limited only to Methodists. Anyone belonging to another church wishing to join may do so with the full understanding that their obligations and membership to their own community work in the village for these two societies, and they expect to find a wide field for such work. A regatta on July 1st will be one of the big things which the brotherhood expect to accomplish, in which the sisterhood will be of great assistance. A meeting to complete the latter organization will be held next Thursday, at 8 o'clock, in the basement of the Methodist Church.

MONOTONY OF "MAIN STREET" IS APPALLING.

Indictment of the Average Town and Its Folk Is Terrific In Best Selling Novel

Few recent books have created such a furore as "Main Street," by Sinclair Lewis. The best seller of the day, the novel is very uncomplimentary about American towns. Does the following description apply at all in Canada?

"Nine-tenths of the American towns are so much alike that it is the completest boredom to wander from one to another. There is the same lumber yard, the same railroad station, the same garage, the same creamery, the same box-like houses and two-storey shops. Intelligent young people and fortunate widows flee to the cities with agility, and spite of the fictional tradition, resolutely stay there, seldom returning, even for the holidays. The most protesting patriots of the towns leave them, if they can afford it, and in old age go to live in Caliofrnia or in the cities. The reason is not a whiskered rusticity. It is nothing so amusing. It is an unimaginatively standardised background, a sluggishness of speech and manners, a rigid ruling of the spirit by a desire to appear respectable. It is contentment — the contentment of the quiet dead, who are scornful of the living for their restless walking. It is the prohibition of happiness. It is slavery self-sought and self-defended. It is dullness made God. A savourless people, gulping tasteless food, and sitting afterward, coatless and thoughtless, in rocking chairs, prickly with insane decorations, listening to mechanical music saying mechanical things about the excellence of automobiles, and viewing themselves as the greatest race in the world." — Sinclair Lewis in "Main Street."

KILLED VALUABLE BULL TOO SOON.

Five Daughters Later Make Records.

NEW YORK, April 21.—A remarkable case of misfortune is cited by Hoard's Dairyman, in a recent issue. Aaggie Cornucopia Johanna Lad Jr. 5th, for several years sire of the Minnesota University Farm Holstein herd, after developing slight traits of viciousness, was slaughtered. Five daughters of this animal later produced an average of 19,468 pounds of milk, containing 657.2 pounds of fat in a year.

The remarkable ability of the former sire was shown by the performance (781 pounds fat) of his highest record daughter, Facile Aaggie. She was out of a dam who three times was unable to qualify for admittance to the blue book.

A vicious bull is a dangerous thing to have about a farm, but in the case of an animal with a record of the sire mentioned above surely some means could have been found of retaining him with safety, and, no doubt, would have been had his merits been known previous to the passing of the death sentence.

Smoke
T&B
Your Granddad's favorite smoke

ONLY THE SICK TO GET LIQUOR

Sarnia Doctors Will Give No More "Pers".

SARNIA, April 21.—A number of Sarnia medical men have announced that as the result of the referendum voting they would start at once refusing "pers" to all persons other than those sick in bed, and that in future "per" seekers would be given the gate. The medical men who are going to enforce this action state that with the closing of importation of "wet goods" in Ontario they will put the barriers up on "pers", as they are not in the profession for financial gain through the issuing of these. Speaking of the issue of "pers" one doctor stated that a number of doctors would follow the action taken by the local medical men.

Advertise in the Examiner

A $2,000 SUIT IS RESULT OF COLLISION

KINGSTON, April 21.—Suit to recover $2,000 daamegs from C. N. R. will be brought by Rev. and Mrs. S.B. Griffith. The case will be heard here.

Rev. S. B. Griffith is a Free Minister, and when, with his wife, driving across the C.N.R. tracks in a buggy on January 6th, they were struck by an east-bound train. The accident occurred a mile west of Harrowsmith. The horse was killed and the rig smashed, while Mr. and Mrs. Griffith were thrown, the former into a ditch and the later against a fence alongside the railway.

GOING AWAY THIS SUMMER?

An Examiner Want "Ad" used now will help you find a cottage or summer board while they are plentiful.

Shop Early Saturday for These Extraordinary Bargains

Top Coats and Raincoats

Sale Clearance of all Our Top Coats and Raincoats to make room for Scotland Woolen Mills Clothes. $15.50 Raincoats for $9.50

26 Suits in Stock

Sale Clearance of all our Stock Suits to make room for Scotland Woolen Mills Clothes, $20.00 Suits for only - - - - - $14.50

"HICKEY'S"

345 GEORGE STREET (OPPOSITE ALLEN)

Fighting the Little Monster that Spreads a Terrible Plague

How the Discovery That the Rat Flea's Bite Is Fatal Has Led to a War of Extermination Against the Only Carrier of Bubonic Plague Germs

TWO California boys, playing in the unused cellar of a waterfront tenement, chanced upon the carcass of a great brown rat. "Come," one said, gleefully, "we shall have a funeral! We'll give the old fellow a good burial." "Said was done" with the boys and they solemnly began the interment of the dead rodent.

"Gee!" one of the youngsters suddenly exclaimed. "This place must be full of fleas." Soon he and his chum were shattering the mock reverence of the occasion by scratching furiously.

Through with their sport, the boys left the cellar. Within forty-eight hours each was stricken fatally with the bubonic plague, the result of being bitten by the fleas which had been feeding on the dead rat. The rat, one of the domestic variety, had been infected through a flea which hopped off a brown Asiatic rat imported by a ship from the Far East.

And the other night a great brown rat, with ready eyes and quivering whiskers, crept over the rail of a foreign merchant ship tied up at an Atlantic port, and started down the hawser which stretched to the dock. The smell of the land was in its quivering snout, and to the land it wanted to go, because it was sick and dying. It was dying of the bubonic plague and in its fur was a colony of fleas, which, having fed on the live rat, soon, with plague death in their proboscis mouths, would desert the dead rat for other rats or human beings.

Slowly, inch by inch, the dying rodent felt its way down the taut rope, nor was it alarmed at the squeaking of the great hawser, straining at the undulation of the swells. The way seemed clear to the rat. What could prevent its landing with its host of death-infected fleas?

Suddenly, the rat stopped. A shining object, refulgent in the moonlight, loomed fully eighteen inches above its head. And it rose perpendicularly, so that the rat could not mount it. And the rodent was puzzled sorely and poked an inquisitive nose under the giant hawser, to see if the way was clear beneath. But on every point the way was blocked and the brown, sick rat squealed in alarm and desperation.

On the dock, beyond the shining object, a domestic rat was waiting the signal of silence to board the ship. Rich stores urged him. And when he heard the brown rat's squeal he knew that all was well for rats to safely board the ship. So he started up the hawser. But he, too, met the object, only to him it was shadowy and vague, for it was between him and the bright, lunar light. He heard the squeal of the other rat. With his head an inch removed from the dying stranger, he waited. Presently, alarmed at the coming of the watch, the rats whisked their tails and retreated, respectively, to ship and dock, the one to die, foully; the other to live, cleanly, as cleanly as a rat can live.

And when morning dawned and the inquisitive eyes of the land rat peered at the object which had prevented him from boarding the ship, he saw that it was a metal disc, three feet in diameter, through which the hawser ran. And he saw that every hawser was similarly equipped with a rat guard effectually to prevent passage to or from the ship.

Micro-Photo Enlargement of the Deadly Rat Flea Which Is Now Recognized as the Only Disseminator of the Terrible Bubonic Plague. The Bite of This Flea Has Been Responsible for 10,250,000 Deaths in India Alone in the Past Ten Years.

To Prevent Flea-Infested Rats from Coming Ashore When a Ship Arrives from a Southern or Foreign Plague-Stricken Port, Every Exit Is Guarded and Big Circular Rat-Guards Are Placed on All Hawsers and Cable Lines.

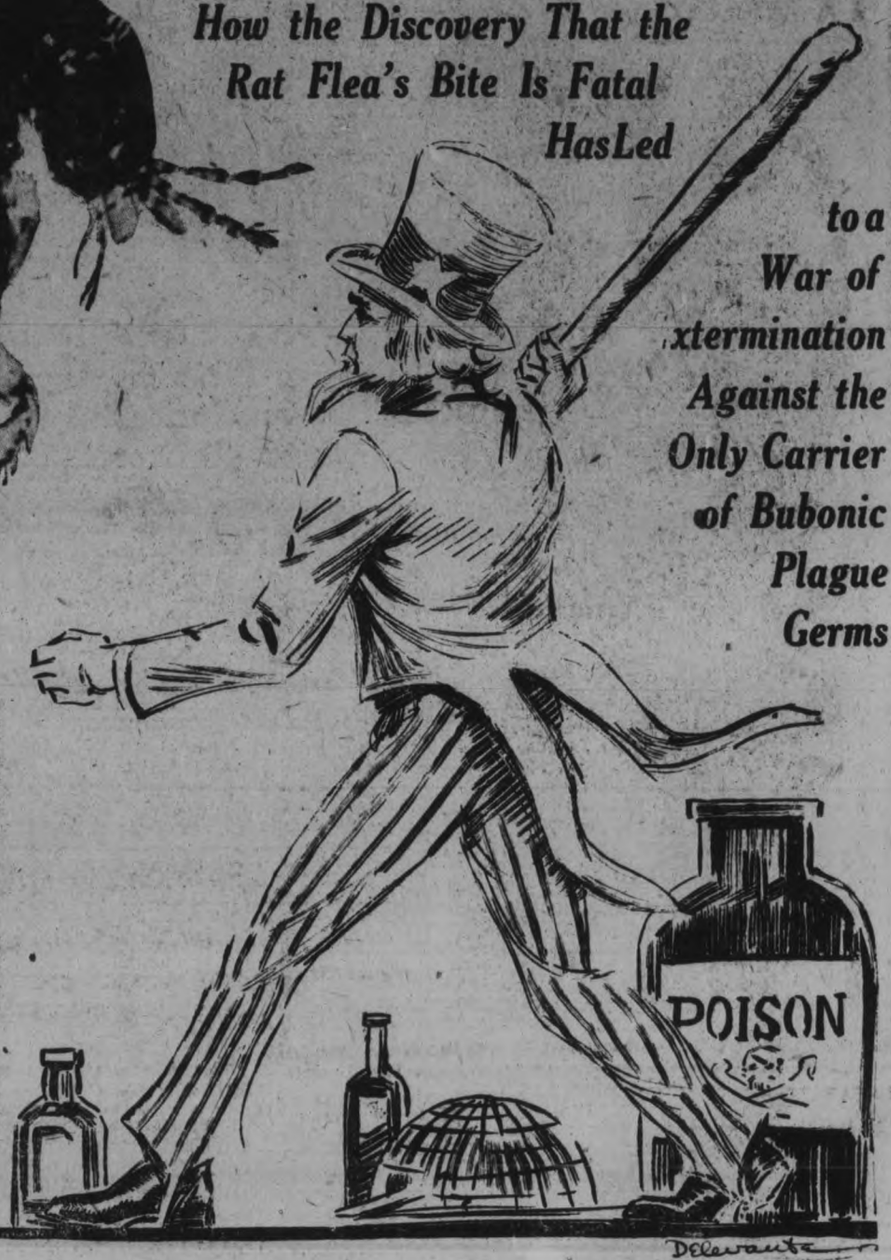

By Joseph H. Appelgate

THE above episodes, taken from the official records of the federal authorities, are illustrative of the manner in which the bubonic plague, now sporadically appearing in this country, is either spread or prevented. The great disc is one of the several means adopted to keep out of the ports of the United States the flea-carrying infected rat. It is one of the weapons Uncle Sam is using in fighting the little monster that spreads a terrible plague. For it is the flea, says Dr. W. H. Ballou of the Academy of Natural Sciences and the National Institute of Social Science, which is the real carrier of the bubonic plague. The rat is the only agent and from its contaminated blood the flea sucks forth the plague germs and buries its bubonic-infected proboscis into human beings.

Scientifically convinced by the most eminent bacteriologists of the world that the little monster is the potential disseminator of the dread disease, which has claimed millions of victims since its original appearance in the beginning of the Christian era, the United States government has joined with the health authorities of other nations to wipe the rat flea out of existence. The war has begun at various seaports of this country. How grave the danger is, and what it may portend, may be inferred from the statement of Dr. Victor G. Heisler of the Rockefeller Foundation, foremost authority on the plague in America, that the flea-disseminated pestilence "wherever it has come has never been eliminated." Man's efforts have succeeded in arresting the plague, but it has been impossible to destroy it completely.

Within the past few weeks bubonic plague has broken out in Paris. Countless thousands of rats, the spawn of those bred in the trenches, have overrun the city, and fleas that have fed on their diseased bodies have caused many cases of the plague by biting inhabitants. Alarm is felt in all quarters and 300,000 francs have been appropriated by the municipal council to destroy the rodents with poison gas and every means in the power of the rat-hunters. The rats occupy every cellar. So plentifully are they housed on the roof of the famous Notre Dame Cathedral that visitors are no longer permitted there because, when the roof doors are opened, rats as large as kittens come tumbling down on the sight-seers' heads.

The formidable disc, the trap and even the schoolboy are being used in fighting the little flea. The discs have been ordered placed on every ship putting in at the principal American seaports. Nor will Uncle Sam stop there. He will urge like action by all the governments of the earth so that the rat may be segregated and destroyed, thus wiping out the source of the plague and making it impossible for the flea to disseminate the pestilence.

Private Capital Assisting

Officials are going ahead with the campaign against the flea, by destroying the rat, with the certain warning that procrastination might mean a dreadful toll of human life. C. L. Williams of the United States Public Health Bureau says: "It is only a matter of time when the disease will appear in many, if not all, of the seaports of the United States." Spurred on by the admonition of this federal official, government authorities are daily devising new ways and means to wipe out the plague. Much assistance is being rendered by private capital.

Merchants, aside from the hygienic aspect of the situation, are enthusiastic over destroying the rat because of the rodent's costliness. Damage totalling $200,000,000 is caused annually by the cargo and grain-consuming rat. In New York city the loss is $35,000,000 a year. It has been estimated by an expert of the United States department of agriculture that there are now 350,000,000 rats in this country, each with a capacity and an appetite for 50 pounds of grain a year. It has also been computed that the spawn of a pair of rats would reach 20,155,392 inside of three years, intermating of all the rodents granted.

The rat flea is rendered the more deadly in its dissemination of the pestilence because of the length of time it can withstand the attack of the disease. The infected rat dies in five days, maximum. The flea succumbs in 60 days, maximum. Thus, beyond the rat's traveling area of five days and the flea's of 60 days, one is safe from infection. In fact, it is conceded that segregation from all communication of a city stricken with the plague is a sure means of checking its spread. The disease then can go no further than its own inhabitants.

The government is not confining its fight on the flea to this country. It is striking at its foreign sources. Dr. Carl Michel of the United States Public Health Service is at Vera Cruz, helping rid that Mexican city of the plague which has broken out. Jacques W. Redway, F. R. G. S., has advised that the focal point of the disease in central Asia be located and a campaign of extermination there waged. He declares that all of the destructive bubonic plagues that have scourged great areas of the earth started from a point in central Asia and followed the same course that Spanish influenza pursued, with the exception that the bubonic plague did not visit this continent only in rare cases. Now it is here and its spread is problematical.

According to Dr. William H. Ballou one of the three forms of the plague has always ended fatally and mortality from the others is 98 per cent. Sunlight and heat are the two enemies of the dread germ. Over his signature Dr. Ballou says: "The germ cannot exist in high temperature. Sunlight kills it in three hours. If I acquired the bubonic plague, I would hasten to a Russian bath, where the temperature is so hot that one can scarcely breathe, and in the room I would camp until the plague germ was extinct."

Genius May Conquer

Some years ago a physician in a western seaport broke open the wainscoting of a grocer's flat from which emanated a noisome odor. A decomposed rat was discovered. Two days later three in the grocer's household were ill of the bubonic plague. One died on the third day. Fleas, liberated by the physician, had bitten the plague victims with bubonic germ-infected proboscis.

Will history repeat itself?

Will a careless longshoreman rip up a plank and liberate the pest that hops with death? Will a neat housewife, bent on roach destruction, open the partition prison of infected fleas, which fed on the infected rat dead in her walls? Will a kiddie, mumbling mock funeral rites over a rodent carcass, let loose a scourge to sweep the United States as the black plague of bubonic origin attacked Europe in the fourth century, claimed 25,000,000 human beings in the 14th century, and has caused the death of 10,250,000 people of India under its real name of the bubonic plague during the last decade? Or will science, with the microscope and genius, successfully keep from the microscopic maw of the carrier flea the germ of pestilential death?

Rat Receiving Stations Are Being Opened in Most of the Large Seacoast Cities and Bounties Are Paid for All Rats, Dead or Alive, Which the Armies of Catchers Are Bringing In.

Photos © Underwood & Underwood

How Quicksilver Is Made from a Mixed Ore

QUICKSILVER, or mercury, is derived from an ore that is a mixture of sulphur and mercury, called "cinnabar," and when very pure is in color a brilliant vermilion. It is from this source, indeed, that vermilion used to be obtained. Nowadays, however, it is usually made by heating mercury together with sulphur, potash, and water.

To get the quicksilver from the ore it is necessary merely to separate it from the sulphur with which it is chemically combined, and this is accomplished by roasting. The ore goes from the crusher into a furnace, where high heat volatilizes the quicksilver, the latter being thereupon precipitated pure in a water jacketed "condenser." Out of the condenser it runs in a silvery stream, and is put up in wrought iron flasks for market.

Some tribes of California Indians have used cinnabar for red paint since prehistoric times, frescoing their faces and bodies with it, and it was observation of this circumstance that led to the discovery of the famous quicksilver mines of that state. Occasionally a miner's pick penetrates a pocket that contains a cupful or so of pure quicksilver.

When reduced by low temperature to a solid, quicksilver becomes very malleable, and can be beaten into sheets as thin as tissue paper.

The metal has a strong affinity for gold, and is much used in connection with gold mining. During the war its price multiplied tenfold, owing to the need of fulminate of mercury for cartridge caps, shell fuses, and detonators for all sorts of projectiles.

Mercury is called "quick" silver because it seems as if alive, so lively is the way in which it runs about. It is a fluid—that is to say, molten—at temperatures which render other metals solid.

Newspaper Feature Service, 1920.

This Is The Night, BIG CIRCUS, Y.M.C.A. GYMNASIUM, 8 O'CLOCK

Bring Your Children To

P. Black's

FOR SUMMER

Coats and Hats

I Can Save You Money

GIRLS' AND CHILDREN'S BLUE SERGE COATS

for ages 6 to 10—made up with pretty belts and buttons—that were $10.00 to $12.00 ..... Saturday Special **$4.98**

GIRLS' AND CHILDREN'S BLACK SAILOR HATS

in good Straw. A large assortment **$1.98**

AND

Were $4.80 ..... Saturday Special **$2.50**

GIRLS' AND CHILDREN'S WHITE SAILOR HATS

with Black Streamer Ribbon Trimmings. Saturday Special **$1.75**

New and Beautiful Millinery

Just received another Assortment of New Millinery for Ladies, in New Creations for Summer Styles

P. Black *Corner King and George Streets*

FINANCIAL AND MARKETS

WALL STREET.

NEW YORK, N. Y., April 22.—(Canadian Press). — Quotations among the leading issues were mostly higher at the opening of to-day's stock market, motors and oils featuring the stronger shares. Studebaker, which made a spectacular advance in yesterday's later dealings, opened with a sale of 3,500 shares at 86 1-4 to 86 3-4, a maximum gain of 1 1-4 points, this soon being extended to 2 points. Mexican and European oils scored substantial fractional advances with several of the domestic issues. Food and allied specialties, including Industrial Alcohol, Corn Products and Coco Cola, also were moderately higher. Crucible Steel was heavy at an initial loss of 1 1-4 points. Baldwin Locomotive, Central Leather and Goodrich also were backward.

Trading assumed impressive proportions immediately after the opening, the first hour's sales exceeding 300,000 shares.

The leadership in the further advance was retained by Motors and Oils, Studebaker increasing its gain to almost four points. Part of this was forfeited before noon, however. On profit-taking, Mexican and Pan-American Petroleum and General Asphalt registered extreme gains of two to four points. Tobaccos, Textiles and Shippings trailed along alone to 1½ point gains, and Famous Players was the foremost of the specialties, rising 3 points. Utilities, especially Local Tractions and Express shares, were in demand, rising one to three points. Rails remained in the background, showing only nominal changes. Call money opened at six per cent, the week's lowest initial rate.

FOREIGN EXCHANGE.

NEW YORK, April 22.—(Canadian Press). — Sterling exchange steady; demand 3.92½; cables 3.93. Canadian dollar, 11 per cent. discount.

TORONTO.

TORONTO, April 22. — (Canadian Press.) — Riordan Paper and the Steamship issues which have been in the spotlight of the Toronto Stock Exchange for the past few days had to give way this morning to Toronto Railway. Rails was by far the most active stock and advanced to 72 1-4, a gain of almost four points from last night's close. The stock closed the morning session at 72.

Riordan, while lightly dealt in, was quite erratic in its movement, ranging from 42 to 38, with the close at 40 1-2, a 2 point loss from the last sale yesterday. Trade in Steamship issues was light and quotations confined within the limits of 3-4 for Common and 1 point for Preferred, with the former closing unchanged, and the latter 1 point higher at 47. Brazilian was active and gained 1 point during the morning, closing at 31. Considerable business is developing in mining stocks in the unlisted departments.

MAKE FUTURE TRADING A FELONY

WASHINGTON, April 22—(Canadian Press.)—Speculation in farm products through sales on future exchanges without actual ownership of the commodity would be made a felony under the bill endorsed to-day by the National Farmers' Union Convention at its final session here. It was announced that the measure would be introduced in Congress and would have the united support of the cotton and grain membership of the Farmers' Union.

MONTREAL.

The market continued to be quiet and practically nothing of interest transpired during this morning's session. Riordan closed a point stronger at forty as did also Atlantic Sugar at 29. Brompton did not change and National Breweries closed practically the same at 43 5-8. Spanish River was fractionally weaker at 71.

CHICAGO, April 22.—Country offerings of corn were light. The market closes strong 1 1-8 to 2 1-8 higher with July 63 1-4 to 6 33-8.

Export sales to Belgium and Germany tended to bring about recoveries from set backs in wheat. The close was strong, 1 to 3 1-2 net higher with May 130 1-2 to 130 3-4.

COSTS MONEY TO DRY UP THIS CITY

ENFORCEMENT IN NEW YORK MEANS AN EXPENDITURE OF $3,000,000 A YEAR.

NEW YORK, April 22.—Drying up New York after the manner prescribed in the State's new prohibition law assumed a new legal aspect, when Deputy Police Commissioner Leach announced his intension of obtaining liens against 1,000 property owners to insure payment of possible fines for liquor-law infractions on their premises.

Citing a provision in the new law allowing this procedure, the official said this legal action already has been taken against 500 property owners on whose premises arrests have been made and that notices have been sent to the others that similar action will be taken in the event that suspicion held by the police should lead to arrests on their premises.

Coincident with this announcement, Police Commissioner Enright, in a newspaper interview, predicted that the city can be made "as clean as a whistle" if the administration granted him the "man force" he has asked for to enforce the law. He estimated that real enforcement will necessitate the expenditure of $3,000,000 a year, $2,500,000 of which would be necessary for salaries and the remainder for "expenses." Under this head he listed the expense of buying "evidence" on which to base arrests.

Within fifteen days, since the police campaign started, said the Commissioner, 700 barrels and 7,000 bottles of liquor have been seized.

NINE WHISKY BANDITS CAUGHT IN CLEVELAND

One Is Shot in Fight When Police Prevent Second Hold-Up of Chemical Company.

CLEVELAND, April 22.— Nine members of what the police say is one of the biggest whisky rings in the country had been arrested last night, following a gun battle here in which one of the bandits was shot and wounded, after an unsuccessful attempt to hold up the Interstate Chemical Company. According to the police, the band has been in operation for months and is responsible for several big alcohol thefts.

In a raid on the home of one of the men to-night, which was said to be the cache of the band, an automobile, a quantity of tires and several thousand dollars worth of other stolen goods were recovered.

When seven bandits, some of whom were armed, tried to rob the Interestate Chemical Company of alcohol to-day, they were confronted by a squad of detectives, who, acting upon a tip, had been lying in wait.

Shooting started almost immediately, and, surrounded by officers, five of the men surrendered. Two attempted to escape. One was shot three times, and when his companion saw him fall, he also gave up. The wounded robber will recover.

A lookout fled when the shooting started, but was arrested to-night, during the raid on his home.

A garage man, whose place, police say, was a headquarters for obtaining trucks to cart stolen goods to the band's cache, was arrested to-night. Police say other arrests will result from confessions obtained.

The Interstate Chemical Company was robbed of $1,000 worth of alcohol two months ago by five men who operated in a fashion similar to to-day's attempt.

FAVOR ADVERTISING IN WAR ON CANCER.

French Physicians Would Thus Warn Public Against Quacks and Advise Proper Treatment.

PARIS, April 22. — The Franco-Anglo-American League Against Cancer favors advertising by reputable medical organizations to counteract the exploiting of quack remedies and the "puffing" of unscrupulous or oversanguine physicians who assert that they have discovered a cure for the disease.

Dr. Recaud, a professor in the Pasteur Institute and a leading cancer specialist, said that cancer was greatly on the increase in France, and was causing 32,000 deaths a year. The lives of many patients, he said, might be prolonged or even saved by the right treatment at an early stage of the disease.

Despite the hostility of his audience, mostly professional, to any form of advertisement by medical men, there was unanimous approval of his suggestion that advertisements signed by the Pasteur Institute, the Academy of Medicine or the Franco-Anglo-American League should be published in the non-medical press, warning the public against quack remedies, giving details of early symptoms of cancer and information as to where to apply for treatment.

Many physicians present agreed that a similar system should be applied to the other common diseases, and it is understood that the Academy of Medicine will be petitioned to take up the proposal officially.

Savings deposits of school children through the United States aggregate $4,200,872 on February 1 This compares with a total of $2,274,628.49 for the school year of 1919-20. The thrift report is based on 2620 schools with an enrollment of 1,430,936 pupils.

NEILLS

Low Prices — *On* — **Oxfords & Pumps**

Special Showing

Ladies' Brown or Black Kid Oxfords $3.48

Grey Kid Oxfords, also Patent Pumps—Special $2.98

Very Select Quality

—Ladies' Silk Hose—

$2.00

Regularly $3.00

—Brown, Smoke, or Navy—

In Our Baggage Dept.

We are showing the Very Latest Up-to-date Designs of

New Wardrobe Trunks

Your Inspection Invited.

NEILLS

DR. M. C. GOODWIN

Chiropractor

PALMER SCHOOL GRADUATE

Suite 106-108, Barrie Building

Phone 431, Peterborough

LADY ATTENDANT

Office Hours 10 to 12 a.m. 2 to 4 7 to 8 p.m.

HELEN ELIZABETH KENNEY

MASSAGE,

Graduate McGill School of Physical Education.

Telephone 1613W.

Neuritis, Fractures, Flat Foot, Etc.

GRAPES IN LUXURY CLASS THIS YEAR

HEAVY LOSS IN NIAGARA BELT AND ACROSS THE BORDER

ST. CATHARINES, April 22. —If the opinion of experts is to be relied upon it seems that this year grapes will not only be scarce but may find their place in the luxury class. At a meeting of the executive of the Niagara Grape Growers, Ltd., in St. Catharines, bulletins from the National Grape Growers, Inc., an American corporation, with which the Niagara Grape Growers are affiliated, showed that 75 per cent of the crop in the Chautauqua and Erie belt in Pennsylvania and New York states, will be a total loss. The cold snap of 12 days ago practically destroyed the crop in a great many sections and in the 40,000 acres under grape cultivation less than 25 per cent. of the vines have survived.

Considerable Loss.

In the Niagara River district on the Canadian side, the grape vines are badly damaged by the frost which injured the American belt and also the bad weather of Saturday and Sunday. One large grower in this district said that examination since the storm brought home the sad fact that there no buds had survived. Examination by government oficfers from Vineland, it is said, gives ground for estimating the loss owing to the week end storm, at about 50 per cent. in the district east of Beamsville. West of Beamsville the loss is not considered so heavy and in the district immediately east of Hamilton it is said to be almost negligible. T. J. Mahony, president of the Niagara Grape Growers Limited, and one of the most successful grape growers of the district, says that from all appearances the Hamilton district is the most fortunate so far as fruit crop is concerned. While there will be losses, he said, they will be in comparison to the losses further east, of a very minor quantity. Sour cherries will be the worst hit in the district but they will not be the total loss that they are further east. From information available to the grape growers Mr. Mahony stated that he had no fear of a fruit glut this year. English cherries will probably be a 50 per cent crop; pears and grapes even less. Peaches and apples so far are promising well and strawberries were saved by the snow which fell thereby protecting the vines and the buds from the frost. Raspberries and other small bush fruits do not promise well but with favorable weather have a chance to come back.

CARUSO TAKES BEST SUITES.

NEW YORK, April 22.—Caruso's plans to sail for Naples on 28th May, and every suite de luxe on the Italian liner Presidente Wilson has been engaged for his family and retinue of ten secretaries, accompanists, valets, and maids.

The tenor will seek to complete his recovery from pleurisy at his estate near Florence so he may resume his roles with the Metropolitan Opera Company next season.

Although the reservations are subject to cancellation or change, his physicians expect he will be able to make the trip at the date set. His choice of a Italian liner ends a family discussion as to whether the party should take a liner to Cherbourg, and the final plan was adopted because it was believed that the direct route would be less of a tax on Caruso's strength.

Mrs. Caruso and their infant daughter Gloria will accompany the tenor, as well as his brother Giovanni, who came to this country from Italy when Caruso was critically ill. Bruno Zirato, Caruso's secretary, and Salvatore Fucito, his accompanist, will be in the party, but it is expected that Enrico, Jr., will remain at military school in this country.

SWEAR TO "HAVE JUSTICE."

Throng Takes Oath at Funeral of Child Slain in Pittsburgh.

PITTSBURGH, April 22.—When the body of eight-year-old Nadine Kremer, who was slain by a pervert, was placed in a hearse after funeral services in St. Mary's Church, three men standing by the hearse raised their hands and solemnly swore, "We will have justice."

The oath was quickly caught up by the great crowd which had attended the funeral and was repeated by thousands in the street as the procession started for the cemetery.

The throng was so great that it was difficult for the police to keep the onlookers from interfering with the progress of the procession. All along the route business was suspended as a mark of tribute to the little victim.

The beginning of the American public school was in Massachusetts in 1635 Philemon Purmont was the first schoolmaster.

RELIABLE USED CARS FOR SALE

Two-ton Truck—Very low price This Week.
Chevrolet Roadster—Late model; some extras. Car has good appearance; good tires—$600.00.
1920 Model Gray-Dort Special—a lot of extras; beautiful condition in every way. Price is right.
Two 1920 Ford Touring—good, genuine Ford Starting and Lighting systems.
Several 1917 to 1919 Models—some with 1921 style bodies.
1913 Touring—Very Low Price.
Some 1916 Models—Good Buying at Our Prices.
1918 Ford Smith Form-a-Truck—This will be Sold at Very Low Price This Week. Is complete with Body.
1919 Ford Sedan—complete with genuine Ford Starting and Lighting system.
Chalmers 6-Cylinder—Dandy shape. Would take Smaller Car in part payment. This is a good chance for someone to possess a Splendid Car at a Low Price.
We have several Cars not listed. Ask for Demonstration. We teach you to Drive Free of Charge. Don't Miss This Sale During the Coming Week.

DUFFUS MOTOR SALES

CHARLOTTE AND WATER STREETS

Telephones -:- -:- Office 1760, Service and Supply 1761

Branches---Millbrook and Norwood

PEONIES

Just received, 1000 Fine Peonies fresh dug and in fine condition.

Red. Pink White unnamed, 40c each *3 for $1.00*

Named Sorts, very choice 75c. each

J. H. CALLANDER,

565 Weller Street. Phone 874

ACCIDENTS

Chiropractic Adjustment of slightly displaced Spinal Bones is followed by the disappearance of distressing ailments. Eight Years' Experience.

R. T. PETTERSONE

OFFICE: 435 GEORGE STREET

Over Toronto Trust & Loan Co.

Phone 87J

Hours 10.30 to 12. 2 to 4. 7 to 8.

Prices Down

All Kodaks and Cameras Reduced in Price. Buy now

E. L. PAYNE

CHEMIST and DRUGGIST

Opposite Turnbull's

WALK A LITTLE FURTHER DOWN--IT PAYS

Many Wonder How We Can Do It!!

It's no secret—Buying at Low Prices and Paying Cash—that's the way we sell so cheaply. Customers get the advantage of what I save.

Step down and see for yourself. You'll find the only difference is in the Price Greatest Shoe Bargains of the season in New Summer Footwear for Men, Women, Youths and Children. The leading models in the newest lasts and leathers. Buy LEADER Shoes and keep the difference.

LADIES' MEDIUM DRESS BOOTS $1.75

Patents and Kid, with Cloth tops, buttoned and laced, also in Gun Metal, high or low heels. Sizes 2½ to 4; Ames, Holden, McCready make **$1.75**
Leader Price, only .....

LADIES' BLACK AND BROWN SLATER OXFORDS AT $7.50

This is an excellent Shoe, made by F. W. Slater Co.; fine Kangaroo Kid, Cuban heels, pointed toe, long vamp. Regular $12.00 ..... **$7.50**
Leader Sale Price .....

MISSES' MEDIUM DRESS BOOT $2.75

This Boots is made of fine Vici Kid, high tops, pointed toe; the same style as the Ladies'. Reg. price $4.50.... **$2.75**
Leader Sale Price .....

GROWING GIRLS' PUMPS AT $3.00

Here are the very Pumps for the Girl in her teens—nice Patent or Vici Kid, with flat heel. Reg. price $4.50. **$3.00**
Leader Sale Price .....

LADIES' BUCKLE AND TWO-STRAP SLIPPERS AT $4.50

Nice, fine Vici Kid. In wearing these Slippers, you will find style and absolute comfort. Reg. price $7.50 ..... **$4.50**
Leader Sale Price .....

LADIES' BLACK AND BROWN OXFORDS AT $3.50

An Oxford of good quality, fine Vici Kid, Cuban heel, Gainsboro make. All sizes, 2½ to 7. Reg. price $6.50 ..... **$3.50**
Leader Sale Price .....

MEN'S DRESS BOOTS AT $5.50

A fine Calf Boot, in Mahogany, Chocolate, and Black; Goodyear welts, medium and long vamp. Every pair guaranteed. Regular $9.00 ..... **$5.50**
Leader Sale Price .....

MEN'S BLACK MEDIUM DRESS BOOTS AT $4.50

This is an excellent Boot, made of nice, fine Box Calf, in Blucher style. Regular $7.50 ..... **$4.50**
Leader Sale Price .....

BOYS' SCHOOL BOOTS AT $3.00

Made of strong heavy Calf Leather. Soles are sewn and pegged. This Boot has been selling for $5.00. Sizes 1 to 5½. The Leader Sale Price now is **$3.00**

CHILDS' BOOTS AND SLIPPERS

We have a large selection of Children's Boots and Slippers, in Black, Brown, and Patent Leathers. Sizes 3 to 7½. Prices ranging from ..... **$1.25** TO **$2.50**

THE LEADER SHOE STORE

291 GEORGE STREET You'll Find What You Want

The Sporting Page

ORIOLES DEFEATED 5-3; POLICE PROTECT LEAFS

DOYLE ESCORTED FROM FIELD---WINTERS GOES ROUTE---RUNS BY RILEY AND SPENCER IN NINTH SETTLE ISSUE—BATTLE AS OF YORE.

BALTIMORE, Md., April 22. — They had it out yesterday, as have Toronto and Baltimore teams since the days when first they met. They had it out tooth and nail—hammer and tongs—and the Leafs won a fighting game by 5 to 3. They fought, wrangled and battled as though their very lives depended on the outcome, carried their animosity to the point at which it was necessary to call upon the police to interfere, and worked the 2,500 spectators up to a frenzy which at times did not bode good for the Leafs. John Conway Toole, President of the International League, sat in a front row box, and watched it all.

Figuratively speaking, scratching, biting and kicking were not barred. The spectacle was not altogether edifying, but it must be said that the teams provided a brand of baseball, when they were actually engaged in that pastime, that would do credit to teams anywhere at any time. The game demonstrated that the Toronto team are an outfit that will not "take anything from anybody." They fought when they were cornered, and emerged triumphant. They are not a team that will back up.

Exit Mr. Doyle.

Manager Doyle set Jess Winters, tall right-hander, secured from New York, at the task of subduing Jack Dunn's collection of sluggers. The band of Oriole left-handed hitters had no terrors for the Toronto right-hander. He pitched a masterly game, excepting a lapse in the eighth round, when he lost control for a time, and the Birds were enabled to tie the score. It was in this round that the police were summoned, and removed Doyle from the field. Dunn chose Groves, a southpaw, to tackle the Leafs, and the latter hit him hard, if not often.

Winters is a six-footer, with great speed and a sharp curve. He has a long, free swing, and appears to have benefited by his two years' tuition in the McGraw school. Winters will win a lot of games for the Leafs this season. He struck out eight of the enemy, but gave six walks. There is no reason at all why he should not gain control, and when he does he will be hard to beat.

LACROSSE PRACTISE ON SATURDAY

The Peterborough lacrosse team will practice in Central Park Saturday afternoon at 2.30 o'clock. A full attendance of players is expected and a good work-out should be possible.

CHURCH BASEBALL LEAGUE OPENING

The Peterborough Church Baseball League made an auspicious beginning at the organization meeting held Thursday evening at Knox Church. Representatives were present from St. John's, St. James, Trinity, St. Luke's, Knox, Murray Street Baptist, Park Street Baptist, and George Street Methodist Churches. A constitution was discussed in detail and adopted, and the following officers elected for the season of 1921:

Hon. Present—Rev. Dr. Blagrave.
President—G. R. Langley.
Vice-President—C. Armstrong.
Secretary-Treasurer—D. Loomis.

The present indications are that senior, junior and juvenile leagues will be formed, with from four to six entries in each.

Although not represented at the meeting, it is almost certain that All Saints' will enter teams, and it is also expected that St. Paul's will take an active part.

A meeting of the Executive will be held early next week to get work under way on the schedule.

A number of well-known Central Ontario and City League players have volunteered their services as umpires, and every indication points to a successful season.

FIRST GAME OF INDOOR BASEBALL MONDAY NEXT.

City League Getting in Shape For Season—Entrance Fee, $10.

At the last meeting of the Peterborough City Indoor Baseball League, the representaives present of the several teams were as follows:

Peterborough Rangers — Mr. J. Dunkerley.
C.M.G.C.—Mr. J. Gilvin.
Wireless Section—Mr. C. Carson.
De Laval—Mr. C. R. Morrow and Mr. P. W. Johnson.

The G.W.V.A., C.G.E., Belmonts and Y.M.C.A. each failed to send a representaive.

Mr. J. Dundkerley was elected chairman, and Mr. C. R. Morrow, secretary-treasurer.

Entrance Fees.

It was moved by Mr. Gilvin, and seconded by Mr. Morrow, that an entrance fee of $10.00 be paid by each team, in order to defray the necessary expenses of purchasing balls, etc. This money to be handed to the secretary on the night of the first game. The motion carried.

The schedule, it is expected, will be drawn up and published in the Examiner on Friday.

First Game.

The first game will be played on Monday the 25th inst., commencing at 8 p.m.

SPORT PAGE THTES THMTH FRANCE EAGER TO STAGE OLYMPIC GAMES IN 1924.

PARIS, April 22.—Premier Briand said it was his earnest desire that Paris secure the Olympic Games in 1924, and promised the moral and financial support of the Government to that end.

The announcement was made to the French Olympic Games Committee, the members of which were introduced to the Premier by Deputy Henry Nate as Honorary President of the Committee in the absence of Gaston Vidal, Under-Secretary of State for Sports.

Premier Briand offered Government support to the building of the stadium necessary in case the games are held in Paris, plans for which will be submitted to the International Olympic Committee at its coming conference at Lucerne, Switzerland, on 2nd June.

The final and official allotment of the 1924 international meet will be made at that meeting.

BRITISH BOWLERS TO COMPETE IN OSHAWA.

OSHAWA, April 22.—Oshawa is to be honoured in August with a visit from the touring British lawn bowlers. Six clubs, Oshawa, Belleville, Peterborough, Port Hope, Cobourg, and Bowmanville, invited the visitors, but at a meeting in Port Hope last night Oshawa was decided upon.

The local club will give the visitors a royal welcome.

LAWN BOWLERS.

At a meetin gof the Peterborough Lawn Bowling Club executive, held on Tuesday evening, it was decided to hold a two-day tournament this year, instead of the one-day tournament as held in the past, the date decided upon being 13th and 14th July, starting at one p.m. on the first day.

CARTER'S

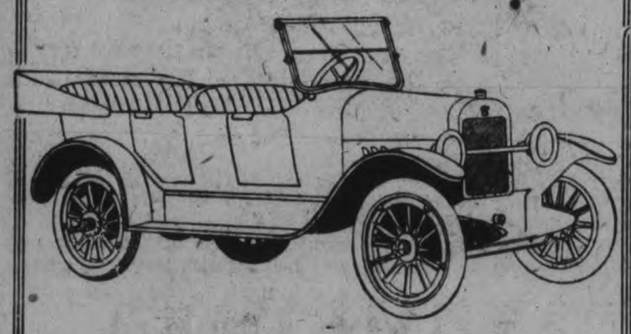

Used Car Exchange

Located in Peterboro Curling Rink, with Entrance off 312 Charlotte Street.

Having opened up the above commodious premises for a first-class Car Exchange I can assure the public of the very best service.

I have booked for the present about $25.000 worth of different makes of Cars, including Roadsters, Touring Cars, Trucks, etc. Among these are Fords, Chevrolet, Gray-Dort, McLaughlin, Maxwell, Briscoe and Overlands. These are all offered at

SACRIFICE PRICES

Come and look them over, and make your wants known to me.

AMPLE STORAGE, TAXI SERVICE, WASHING DONE.

ALL NEW MAKES OF CARS SOLD

PHONE 832

The Subscription Rate of

The Daily Examiner

(BY MAIL)

Is $4.80 Per Annum

Delivered to Subscribers on Rural Routes and at all Points outside the City.

DELIVERY BY

CARRIER IN THE CITY

BY THE WEEK	*.15*
MONTHLY	*.50*
QUARTERLY	*$1.50*
YEARLY	*6.00*

A Subscription to a Daily Paper is the Cheapest and Best Investment you can make of any Article going into your home.

THE EXAMINER, Peterboro'

Confined to Only One Entrance, But

IT'S HUMMING INSIDE

Here are a few hints of the values being handed out to appreciative buyers at our Alteration Sale. Take advantage of these Money-Savers on Saturday. Come to

Our Hunter St. Entrance, 1 Door East of George

YOUTHS' FIRST LONG PANT SUITS, 2-Button, Double-Breasted. Reg. $30.00. SALE PRICE $20.00

MEN'S CHEVIOT TOPCOATS. Reg. $25.00. SALE PRICE $17.50

TWO-WAY TOPCOATS. Tweed Covered, Rubber Lined. Reg. $20.00. SALE PRICE $14.00

MEN'S NAVY SERGE SUITS. Reg. $40.00. SALE PRICE $29.00

BOYS' Good Strong TWEED BLOOMERS, $1.48, $1.75 and $1.98

BOYS' FINE BLUE SERGE BLOOMERS, $2.98

SHIRTS—All Sizes, Patterns and Colors. SALE PRICE $1.55

MEN'S COMBINATION UNDERWEAR Reg. $2.50 and $2.75 SALE PRICE $2.00

CASHMERETTE HOSE Black, Grey, Tan and Navy. Reg. 75c. SALE PRICE 49c

PYJAMAS in Plain and Fancy Stripe Flannelette. Reg. $4.00. SALE PRICE $2.75

MEN'S STRONG WORK PANTS $2.98 and $3.98

YOUTHS' LONG PANTS—Well Made, $2.48

H. LeBRUN & CO.

YESTERDAY'S GAMES

PITTSBURG, Pa., April 22. — Pittsburg opened the season yesterday with a victory over Cincinnati by 8 to 7. The score was close throughout, the locals putting across two runs in the eighth inning that brought victory.

Before the game Barney Dreyfus and Manager Gibson were each presented with a floral decoration by the Stove Leaguers, and the regular ceremonies of flag-raising were observed.

New York Defeated.

NEW YORK, April 22.—Philadelphia defeated New York 6 to 5 yesterday in a nip and tuck game which opened the National League in this city. Philadelphia hit Toney for long hits, but Meusel scored the winning run in the eighth on a fumble by Bancroft. Weather conditions were ideal. Former Governor Alfred Smith threw the first ball. The attendance was 25,000.

Brooklyn Won.

BROOKLYN, April 22.—Burleigh Grimes pitched his first game of the season yesterday and the Brooklyn champions won their formal opening at home, 4 to 2. It was a pitchers' batle for seven innings and then both boxmen "blew up," Watson soaring higher. Music, parade and flag-raising featured the opening, 15,000 attending.

Newark Won.

NEWARK, N.J., April 22.—Newark won in the ninth yesterday from Syracuse. With the score tied Ray got his third hit. Schultz passed Shields and Madden and then Walsh hit to Ens, whose throw home hit Ray and the latter scored.

Rochester on Top.

READING, Pa., April 22.—Rochester evened up the series with Reading here yesterday by winning 4 to 3. The deciding run was scored when Ross sent out a slashing double aaginst the left field fence, and scored McMillan.

Jersey City Won.

JERSEY CITY, N.J., April 22. — Jersey City scored another victory over Buffalo yesterday, 5 to 0. Jack Clifford twirled for the Skeeters, and although hit more freely than Gordonier, his rival, proved effective in the pinces, marooning ten men on the bases.

PROPERTY CHANGES HANDS IN SMITH TOWNSHIP.

Mr. Sidney Blewett has purchased the farm from Mr. Isaac Milburn, and Mr. Milburn has bought the comfortable brick dwelling from Mrs. W. Dwyer. The many friends of Mr. Milburn and his sisters will be glad to hear that he still resides on the Chemong Road.

THE PASSOVER FEAST

(Continued from Page 1.)

of the Israelites and not one of them was injured.

On the first two nights of the feast the table of each Jewish family is prepared as usual on Sabbaths and Festivals. Three plates are put thereon; in one is placed three Passover cakes; in another the shank one of the shoulder of a lamb or an egg roasted, and in the third is put some chevil or parsley and horse-radish, as also a cup of vinear or salt water and a mixture of apples, almonds and cinnamon. The bone of the lamb is in memory of the "Passover" offering. The egg is to remind of the offering in honour of the fesival. The bitter herbs are eaten because the Egyptians made the Jews' ancestors' lives bitter by slavery in Egypt. The cinnamon is in memory of the bricks and mortar used by the people in Egypt.

The table being thus laid each of the family even, to the youngest, seats himself thereat, each with a glass of wine before him. On this night every one at the table drinks four glasses of wine, the size of the glass being regulated for the respective members of the family. The master of the house then relates before the food is partaken of, the story of the Passover, how their forefathers made their way into God's promised land, and he offers up fervent thanksgiving and praises for the deliverance of the Israelites. On these two nights all Hebrew servants are allowed to sit at the table carrying out fully the ceremony symbolical of equity, all alike rejoicing in the protection of the Almighty to the Jewish people.

VOICE OF THE PEOPLE

To the Editor of the Examiner.—

Dear Sir,—Will you please give this communication publicity through your "Voice of the People" column. The Musicians Union Local 191, A. F. of M go on record as "regretting the action of the City Council cutting off the grants to the Bands for summer concerts in the various parks of the city, and being opposed to any Bands, members of the Union, playing park concerts without a definite contract."

Thanking you, Mr. Editor for your courtesy,

Yours truly,
W. F. LEADER,
Sec-Treasurer.

ROCKEFELLER TO PAY $2,000 TAX ON PLANT HE LETS STATE USE.

BEDFORD, April 22.—As a result of a final legal ruling by Attorney General Newton's staff, John D. Rockefeller, Jr., according to an official of the State Reformatory for Women in Bedford, will have to pay a tax bill of $2,000 yearly on the social hygiene plant alongside the reformatory, which he is letting the State use free of charge for the treatment of psycopathic prisoners. Mr. Rockefeller will get $1 a year rental from the State. It is reported that Mr. Rockefeller, appreciating the efforts of the reformatory managers to relieve him of taxation, will pay the taxes without protest.

Saturday Is the Last Day of the Chi-Namel Demonstration

Have you seen the wonderful results accomplished by the Demonstrator and which can be done by you?

A Finish for Everything in the Home

Visit us first, though and SEE Chi-Namel brilliance and beauty. See Chi-Namel in hot water, hammered, and otherwise handled severely without injury, during our *Chi-Namel Demonstration.* A Factory Demonstrator will be in charge during dates given below.

There is a Chi-Namel Finish for old or new, hard or soft wood floors, furniture, woodwork, walls, ceilings, radiators, screens, stove pipes, autos, tops and seats, motors and bicycles, all guaranteed highest quality or money refunded.

FREE COUPON

This Coupon entitles bearer to one 35c can of Chi-Namel FREE at our store upon purchase of a 25c Varnish Brush to insure a fair trial or will be accepted as 35c upon purchases of larger cans of Chi-Namel Products.

NAME _____

ADDRESS _____

ALL CHI-NAMEL PRODUCTS ARE SELF-LEVELING *hence EASIEST for Amateur Application*

Remember Saturday is the last day of demonstration and Free Can of Chi-Namel. Fill out coupon and bring it in.

PETERBORO HARDWARE CO. LTD.

Sports

SPORT COMMENT

What is the true measure of a pitcher's worth—his ability to win ball games or his ability to prevent rival teams from getting earned runs?

Babe Adams, for example, was No. 2 in the matter of allowing earned runs.

His average was 2.16 per game, just back of Alexander.

But he was No. 13 when it came to games won and lost, with an average of .507, the result of seventeen victories and thirteen defeats.

Art Nehf of the Giants was No. 20 when it came to the earned run allotment, where his mark was 3.03 per game.

But he was No. 5 when it came to a winning average, with twenty-one victories and twelve defeats.

And these are only two samples from many others. Nehf was hit much harder, but he won more games and lost fewer than Adams did.

Nehf was working with a somewhat better team. That meant quite a bit.

The National League last season had three men able to register 200 or more base hits. They were: Hornsby, 218; Young, 204, and Stock, 204. The American League had eight. They were: Sisler, 257; Collins, 222; Jackson, 218; Speaker, 214; Jacobsen, 216; Rice, 211; Weaver, 210; Tobin, 202. You can prove from this that the American League had the harder hitters, or that the National League had the better pitching. The discrepancy is wide enough to prove something.

Two points worthy of note are that St. Louis had three in this class, an unusual array for one club, and two of the list will not make any base hits this season unless a depth bomb is exploded.

The case of Frank Baker is causing the Trappe farmer and his friends a lot of concern.

The former home-run king is holding a dark corner on the bench of the New York Yankees waiting word from Judge Landis.

In some manner unknown to the club owners, Baker's name got on the list of ineligibles that Ban Johnson turned over to the High Commissioner.

Baker was asked to give a full account of his activities last summer when he played with independent clubs.

Because there was little about them to make a lasting impression, the old Athletic star could not give the names of all the players who had been on the opposing teams.

He resented the demand for an account of his activities until Miller Huggins assured him that it was just a part of the new regime of baseball.

The statement has been in the hands of Judge Landis for several weeks.

Baker was concerned lest his name be mixed in gambling or crooked baseball, but he has been assured that his case is just one of formality that will establish a precedent for Judge Landis.

William A. Brady, former boxing manager, theatrical producer and erstwhile partner of Tex Rickard, said:

"Carpentier will win in three or four rounds. Dempsey was slow against Bill Brennan and isn't the fighter he used to be. Carpentier is the greatest boxer since Jim Corbett, a powerful hitter and the quickest thinker in the ring to-day. Dempsey has never defeated a first-class man and he'll find Carpentier the best."

LOCAL FOOTBALL GOSSIP

C. G. E. VS. CALEDONIANS AND COMRADES VS. DE LAVAL AT EXHIBITION GROUNDS—OTHER ITEMS OF INTEREST.

Two very important local football games will be played to-morrow afternoon at the Exhibition grounds. The famous C.G.E. team will have the Caledonians as their guests and the Comrades and DeLaval will face one another at the other game.

Official referee for the Canadian General and Caledonians is J. L. Howarth and Comrades and DeLaval will be handled by J. Hensley. Both games start at 3 p.m. prompt.

The Scotsmen have a great difficulty in getting a team together owing to a number of players being otherwise engaged. They anticipate putting up a respectable game in spite of difficulties and place the following players for duty: Wright or R. Brunton, goal; J. McFeat and Sam McMillan, backs; J. Brown, D. Moir and Alex. Morris, half backs; Alex. Burgess, R. Hannah, W. Calder, J. Dingwall and J. Terrace. Other players be in attendance no later than 2:30 p.m.

The C. G. E. Executive place a strong eleven on the field for tomorrow as follows C. Griffine, goal, J. Davis and J. McDonald, backs; J. Williams, H. Turner and J. Mann, half backs; J. Powell, R. Ackland, "Wag" Hotston, J. Williamson and T. Bartley, forwards; reserves, J. Anderson, Hotston and Warne.

The spring schedule as printed denoted that the DeLaval was the home team for Saturday, but it was transferred as a Comrades home game by the Football Executive. Then on Tuesday, June 21st, the DeLavals will have their home gome. The alteration was made to conform under ground regulations.

The Comrades' team for Saturday afternoon will be: G. F. Poste, goal; F. Mallinson and R. H. Kitchen, backs; R. Jolliffe, H. Cowie and J. Mulvihill, half backs; J. P. Roberts, M. Dunkley, E. G. Hardie, Wm. McDougall and E. Lee, forwards. Reserves: T. Bolan, A. E. Smith and W. Warman.

Owing to the unfavorable weather last Saturday afternoon, the DeLavals did not get an opportunity to try out their new line up but will probably place the team as follows: J. Long, goal; Arnold Pickles and R. Leach, backs; A. Nicholls, R. Lindsay and Albert Pickles; J. Cutmore, J. Conway, Wm. Dyer, E. Abrahams and R. Hanson forwards. Reserves: J. Lindsay and J. Murray.

A special meeting of the Peterboro Football Association will be held on Monday evening in the G. W. V. A. rooms for the purpose of examining referees and other business as arranged at previous meeting.

The first evening football games takes place on Thursday evening at the Exhibition grounds when the Canadian General and the Canadian Woollens played the first round of the Gordon Challenge Cup. The winner of this series represents Peterboro in the Ontario Cup Competition.

All players, reserves and members of the Canadian Woollens Athletic Association are requested to attend at Nicholls Oval on Saturday afternoon at 2.30 p.m.

SPORT FLASHES

The district tournament of the Peterborough Lawn Bowling Association will be held in Peterborough on July 13 and 14.

Toronto is to have a second municipal golf course.

Football in various forms has been played for nearly 700 years in England.

Duluth, with 100,000 population, is one of the largest cities in America without league baseball.

Every year $60,000,000 is spent on the turf in England—on race meetings, horses, breeding establishments and so on.

Harry Hooper, the former Red Sox veteran, is putting up his old-time brilliant game for the Chicago White Sox.

"Rabbit" Maranville, the Braves' old star, has already won the hearts of Pittsburg fans and become a Pirate favorite.

Washington fans have great hopes of McBride's outfit coming through this season, especially since the Senators got away to such a fine start.

SPORT LEADERS IMPORTANT STEP.

Eastern Ontario Branch of Amateur Athletic Union to Be Established.

OTTAWA, April 22.—The culmination of effort during the past two years on the part of Ottawa sport fraternity will be the holding of a general convention of athletic representatives from all parts of Eastern Ontario in Ottawa this week for the purpose of launching the new branch of the Amateur Athletic Union of Canada, the headquarters of which will be found in this city. The establishment of the new Eastern Ontario branch means the placing of all amateur sport in this district on a truly organized basis and it also provides the important fact that district will enjoy local autonomy in the government of various sports.

Prominent athletic officials from Toronto will attend the local convention and one of them, Dr. Bruce MacDonald, president of the A. A. U.C., will be the principal sepaker at the luncheon which will be held in the Chateau Laurier. A business session will be held in the afternoon at the Chateau after which the visitors will be given a drive around the city. A dinner will be held Friday evening at which addresses will be given by men who are prominently identified with amateur sports in Canada.

Officers To Be Chosen.

Representatives of all branches of sport in the Capital, as well as many outside delegates, will attend the luncheon, business meeting and dinner. After the formal authorization of the A. A. U. C. branch has been received, the sport representatives present will proceed with the election of officers and other necessary business business details.

MIGHT BE WORSE.

Bride-to-Be — I hope, dear, we won't get any duplicate wedding presents.

Groom-to-Be—Oh, I don't know. Dad's promised me a $5,000 check and I wouldn't mind getting a duplicate from your father.

LOCAL SPORT COMMENT

Don Loucks, Secretary of the City Baseball League, will be at LeBarr's News Agency on Saturday afternoon at 2 o'clock, with player's certificates for the clubs of the League. Team managers are reminded to be on hand to receive the certificates.

Wet weather, which brought bad roads, prevented delegates getting to the meeting of the East Peterborough Baseball League last night, President Pollard and the Secretary were on hand, and a constitution was drafted along the lines of the Central Ontario League rules, changes being made to suit conditions in the Peterborough circuit. An effort is being made to bring the delegates together next week.

Several more teams are wanted for the juvenile series, which will be conducted by the City Baseball League. Byersville has sent in an entry, making the fifth team.

Once again, the invitation is extended to sporting clubs to send representatives to the meeting in the City Council Chamber next Monday night, when the question of an Athletic Association will be further considered. It now appears that the meeting on Wednesday night accomplished more than was realized at the time. Those who would like to see a branch of sport not already organized, encouraged and developed will be made welcome at Monday's meeting.

Jack Thirnbeck, who played on the forward line with the Bankers in the City Hockey League, is working out with Westclox in the Mercantile League.

Here's to W. J. Gilson, who will box at Toronto to-night in the Dominion tournament. The local boxer went to Toronto this morning, accompanied by Chris. Graham and Walter Jackson, as an entry from the Peterborough Amateur Athletic Association.

BOWLING TOURNAMENT GOING STRONG

The bowling tournament at the Water Street Alleys is going strong. In the single Pinette is still leading and Curvin in second place. In the double Miller and Shaughnessy are now leading in first place with 1107. A. Ross and Barrett are second with 1055. In the three-men event Maynard, Arrowsmith and McDonald are leading with 1703. In the five-men Shaughnessy, McGee, Alexander, Roberts and Pinette are leading with 2752.

Tonight the double and three-men and five-men will take place.

The Pacific Coast Baseball League has opened its 19th season and is running along at a fine clip.

Capitol

The Theatre Beautiful

TO-NIGHT AT 8 O'CLOCK

"HUMORESQUE!" He was playing it again! And they had thought his glorious music stilled forever!

Cosmopolitan Productions

"HUMORESQUE"

A PHOTOPLAY featuring Alma Rubens

Directed by Frank Borzage

Scenario by Frances Marion

A Paramount Artcraft Picture

Fannie Hurst's beautiful story of a boy's genius and a mother's love. Beginning in the clamor of New York's Ghetto. Rising to the heights. Then ending - - where? A story that cries to hide its laughter and laughs to hide its tears.

More Pathos than "The Music Master"
More Fun than "Potash and Perlmutter"

PRICES:

Lower Floor	35 Cts.
Front Balcony (Wicker Chairs)	35 Cts.
Back Balcony	25 Cts.
Children	25 Cts.

(Tax Included in Above Prices)

Music and Drama

AT THE GRAND.

"DAMAGED GOODS."

Yesterday afternoon and evening at the Grand Opera House, the first showings of the great educational picture, "Damaged Goods" were presented to large audiences, the picture in seven reels putting forth the points in Dr. Godfrey's bill in the Ontario Legislature that a thorough medical examination should take place before the marriage of two parties. The picture has been withheld from the public for six years but the great moral lesson that it teaches and the great benefit that this picture would be to the rising generation, caused its release a short time ago. The story, interwoven throughout with the great lesson that the picture teaches, tells of a young man who has graduated from law college with honors. He falls into the snare of the "woman of the street" and his downfall comes a result of this. By keeping company with this woman in secret, he falls prey to he dread disease which tears his home and family into the depths of ruin as a result of his sin. No sane thinking young person or elderly person for that matter, could help being deeply impressed with the story told in "Damaged Goods" and a lesson, that is too little known at the present time, could be learned from it. It sounds a note of warning to those that would lead a rather gay life and it puts before the mind the dangers of an immoral life and the results that follow to those who fall by the way-side. Every mother, father, boy and girl should see this picture and receive its lesson in the same spirit that it is given and it will prove of more benefit than words can explain. This masterful picture will be shown at the Grand to-night, to-morrow afternoon and to-morrow night, and those desiring to learn a clean moral lesson from the story of "Damaged Goods" should not fail to see it.

There are two shows each evening, starting at 71.5 p.m. and a matinee at 2.30 p.m.

AT THE ALLEN.

MRS. ATHERTON PRAISES HER DIRECTOR'S WORK.

Wallace Worsley, the well known motion picture director, who directed "Don't Neglect Your Wife," Gertrude Atherton's first original photo play, which will be shown at the Allen Theatre for two days, beginning on Monday, recently renewed his contract with the Goldwyn studios. Mr. Worsley also directed "The Penalty," one of the most successful pictures of the year.

Mr. Worsley was formerly on the stage, having made his first appearance in 1901 under the management of Charles Frohman. He later had his own stock company and entered pictures in 1916 as an actor. He soon showed great talent for directing and turned his attention to that end of production. He has held the megaphone for many of the screen's leading stories.

Mrs. Atherton, who was present nearly every day while "Don't Neglect Your Wife," was being filmed, expressed herself as greatly pleased with Mr. Worsley's work on her picture.

"He understands my story and characters as well as I do mysel," she said.

AGAIN THE PINTO PONY!

Appears in a Leading Role in "Sand!" New Hart Picture.

The beautiful pinto pony, seen to such advantage in many of the older William S. Hart pictures, and very prominently in "The Toll Gate," one of his recent productions for Paramount Artcraft, will have a really important role in "Sand!" Mr. Hart's latest vehicle, which will be presented at the Allen Theatre to-day.

The Pinto, with almost human intelligence, is as the apple of Bill Hart's eye. And in the story, scenarized by Lambert Hillyer, and directed by him, the talent equine shares honors with some of the human characters and among other things displays his love for his master in the most affecting manner. Indeed, the meeting between the two after a separation is a very moving thing. In another scene the Pinto, with his master in the saddle, leaps from a high cliff into the river, one of the most daring feats ever attempted.

"Sand!" is a picture with thrills galore and human interest plus.

AT THE CAPITOL.

The Capitol Theatre saw another large crowd last evening for the first presentation in Peterborough of the picture which had such a run in Toronto, "Humoresque," from Fannie Hurst's beautiful story of a boy's genius and a mother's love. Leon Kanter is the boy prodigy of the Ghetto, whose patriotic feeling leads him to enlist on the eve of his first triumph. His return with a crippled shoulder seems to have ruined his musical career forever, but in an almost miraculous way, he is restored to full srtength and is enabled once more to play his beloved music. Alma Rubens is featured in this picture, but Vera Gordon, as the mother, does some wonderful work in his delineation of the heights and depths of a mother's love and anguish.

A Mack Sennet two-reel comedy and the first episode of the new William Duncan serial were enjoyable variations in the programme, which will be repeated to-night and to-morrow afternoon and evening. The full orchestra is in attendance at the Wednesday and Saturday matinees.

THE PROTECTION OF OUR CHILDREN

Demands Enlightenment and Education, Not Secrecy and Ignorance

EVERY MAN AND WOMAN SHOULD SEE

DAMAGED GOODS

It Provides Knowledge That Wards Off Temptation When the Testing Hour Comes

APPROVED BY THE NATIONAL COMMITTEE FOR THE PREVENTION OF VENEREAL DISEASE.

— NO ONE UNDER SIXTEEN YEARS ADMITTED —

3—SHOWS DAILY—3 AT 2.30, 7.15, AND 9 P.M.

MATINEES, 35c, 25c :: EVENINGS, 50c, 35c,

To-Day **REGENT THEATRE** Hunter St. East

"Coziest Spot in the City"

The Idol of the West, in a Smashing Picture of Texan Love, Lariats, Thrills, Tenderfeet, and Punches.

WM. FOX PRESENTS

TOM MIX IN THE TEXAN

ADDITIONAL ATTRACTIONS:

JAMES AUBREY (2-Reel Special Comedy)—THE DECORATOR

—Chapter 3—IN THE CLUTCHES OF THE HINDU—

PATHE REVIEW :: PATHE COMEDY

POPULAR PRICES:

MATINEES—10c and 20c.

EVENINGS—Main Floor 25c, Bal. 30c (War Tax Extra)

—SPECIAL MATINEE, SATURDAY, FOR CHILDREN—

10c (including War Tax)

EMPIRE

Mat. 2.30-Eve. 7.00 & 8.30

— THURSDAY — FRIDAY — SATURDAY —

GUARANTEED ENTERTAINMENT!

FIRST SHOWING IN CANADA OF

ELAINE HAMMERSTEIN

—IN—

"The Miracle of Manhattan"

—Two Girls—one wealthy and one destitute. They change places. The poor girl enjoys every luxury and the other goes forth to face poverty. Why? Just to prove a certain theory. But the results were startling.

—Don't miss it. Absolutely the Best of this popular star's film career.

—Also—

BUSTER KEATON in "The Scarecrow"

—Remember, it's the lure of the laugh that lingers longest, and many a bird would laugh itself to death at this sad-faced Comedian—The Scarecrow!

—Episode 9 :: THE WOMAN IN GREY—

PRICES: Matinee 11c & 22c - Evenings 22c & 27c

To-Day To-morrow **ALLEN** Matinee 2.15 Evening 6.45 and 9.00

— PETERBOROUGH'S LEADING PHOTOPLAY HOUSE —

WILLIAM S. HART in "SAND"

Second in the Big Special Series of William S. Hart Productions. Made as Hart wanted it—of the West as Hart knows it—acted as Hart loves to act. The stirring tale of a man, a maid, a pinto pony, and a robber band in the great South-West.

A FIGHTER WHO IS GRIT AGAINST A ROTTER WHO IS DIRT.

—OTHER ATTRACTIONS—

"THE PHANTOM FOE"—with JUANITA HANSEN & WARNER OLAND—EPISODE NO. 8. Logical! Baffling! Thrilling!

Get The ALLEN HABIT It's a Good One

OVERTURE: POPULAR SELECTIONS GAIETY COMEDIES "MIXED BEDROOMS" A Riot of Fun, Fast and Furious. ALLEN WEEKLY BEGGARS AND FAKIRS

POPULAR PRICES

MATINEE: 11c, 22c EVENING: 16c, 22c, 32c

Subscribe for The Examiner To-Day

Robert Fair & Co. Limited

The Specials That We Have Selected For Our

SATURDAY BARGAIN LIST

Will Attract Many More Than Usual Here To-Morrow If They Read This Advertisment.

New McCall Pattern 2150 Embroidery Pattern 1055

VELOUR SPRING COATINGS, $5.50 TO $7.50 LINES, FOR $3.50 YARD

Several lines grouped to sell at one price to-morrow. Colors are sand, brown, black, navy, Copen., myrtle and Oriental green; all wool. 56 inches wide.

$2.25 HABUTAI SILK $1.50 YARD.

Black or white. Specially for blouses or dresses. Washable. Full 36 inches wide.

$2.50 DRESS SILK $1.50 YARD.

Guaranteed all silk. 40 inches wide, known as "Radium" Silk. Shades are black, navy, myrtle, olive, silver grey and brown.

$2.50 PONGEE SILK $2.00 YARD.

Colors are two shades of rose, pink, turquoise. 34 inches wide.

"HIRASKIE" OR RAW SILK $2.00 YARD.

White, a much wanted silk for white skirts, blouses or men's shirts

ALL WOOL SERGE

Two Specials in Navy for to-morrow—

40 inch. Regular $2.50. Sale price, Yard **$1.39**

48 inch. Regular $3.00. Sale Price Yard **$1.85**

$12.50 MOIRE SILK SKIRT END FOR $8.00

Dark Moire, Copen, shade with 3 inch dark cardinal satin stripe 2 1-2 yard end

BLACK PAILETTE SILK FOR $1.95 YARD

Swiss manufacture. Can be recommended for long wear; has lovely rich finish. 34 inches wide.

BROCADED VESTINGS.

Specially for fronts of dresses or dress pannels. 3 pieces. 24 inches wide, at yard **$2.50**

$5.00 WOOL SPENCERS, $2.50

Ladies' and Misses' Sizes. All wool and steam shrunk; some are embroidered in silk. Tuxedo collars, short and long sleeves; sash at the waist line. Five shades to choose from. This season's styles.

NEW VELOUR COATS ON SALE AT $16.50, $17.50, $20.00, $25.00, $35.00

The new styles in short or full length. All wanted shades of this season's demand.

MESSALINE SILK DRESSES, $17.50

Ladies' and Misses' sizes in the season's smart new styles and wanted shades.

BLACK SATEEN BLOUSES, 98c

Very special to-morrow at this price

LOVELY VOILE FABRICS, SPECIAL DISPLAY AT 85c YARD

Never have we offered such wonderful values at such a tempting price. The designs are in light, dark and medium colorings. 36 inches wide.

$2.00 WHITE CORDED VELVET $1.50 YARD

36 inches wide. Excellent material for Ladies' Skirts or Children's Wear. Very scarce goods.

65c SCOTCH GINGHAMS 50c YARD.

"Anderson's" plaid ginghams are known the world over for their washing qualities. 27 inches wide.

COLORED ORGANDIES, $1.40, $1.50 YD.

The season's much wanted fabric in black, white, sky, orchid, Nile, pink. 45 inches wide.

ROMAN STRIPE SATIN $1.00 YARD.

A very highly finished material in plain purple, Nile, rose. 36 inches wide.

Towels, Sheeting, Pillow Cases, Pillow Cotton, Towelling

BARBERS' TOWELS

White Terry Towels specially for barbers' use. Regular 25c pair. Sale price each **10c**

HUCK TOWELS.

Hemmed ends, white, size 18 x 36 inches. Regular $1.25. Sale price, pair **98c**

SHEETING

Unbleached quality. 2 1-4 yds. wide. Regular $1.10. Saturday for yard **75c**

PLILOW CASES

40 42, inch hemmed Pillow Cases. Regular 50c., Saturday each **35c**

PILLOW COTTON

Circular weave, 42 inch. Regular 65c. Saturday per yard **50c**

DISH TOWELLING

22 inch, white, red border, regular 35c. Saturday very special at yard **25c**

TOWELLING

Heavy crash white huck and check grass towelling. 17, 18, 19 inches wide. Regular 35. All one price, yard **25c**

OXFORD SHIRTING

Two pieces, both dark patterns, good quality. 28 inches wide. Regular 55c. Saturday yard **35c**

FACTORY COTTON

36, 40 inches wide; the best lines we carried in stock at 45c, 50c and 55c. All one price to-morrow, yard **30c**

Housefurnishing Department

90c FILET CURTAIN NET 69c YARD.

Cream only. 40 inches wide. See this special to-morrow.

$45.00 TAPESTRY RUGS $32.50.

Seamless rugs in good designs in brown colors; size 9 x 10 ft. 6 inches. Come and see this special to-morrow morning.

$1.65 ENGLISH LINOLEUM $1.25 SQ. YARD.

2, 3 and 4 yards wide. Take advantage of this special price for to-morrow. Block and Parquet patterns.

75c CREAM MADRAS FOR 59c YARD.

Floral patterns suitable for any room; 36 inches wide. Special for to-morrow.

85c FLOOR OILCLOTH 69c SQ. YARD.

2 yards wide in black or floral designs. Take advantage of the one day price.

90c "FELTEX" FLOOR CLOTH 69c SQ. YD.

2 yards wide in parquet patterns. Will lie flat without fastening down.

At the Hosiery Counter

50c O. S. VEST FOR 35c EACH.

Oversize Swiss rib vests for stout women. Strap shoulders.

$1.25 FINE VESTS FOR 98c EACH.

Very fine Swiss rib knit; straps on shoulders. An excellent quality.

75c FINE SUMMER VESTS 59c EACH.

Deep lace fronts; strap shoulder style only.

85c NAVY LISLE HOSE 65c PAIR.

A few pair in sizes 9, 9 1-2 and 8 1-2, in grey — a very fine mercerized finished hose.

$9.00 BOYS' JERSEY SUITS FOR $3.75.

4 only Saxe Blue all wool cashmere, Jersey knit suits. Sizes 24, 26 only. Polo collar.

$2.25 WINDOW SHADES $1.59 EACH.

Pure white, with insertion, regulation size, 36 x 72 inches. An extra good quality shade cloth.

45c AND 50c CURTAIN SCRIM 29c YARD.

White, cream or ecru. 36 inches wide. Very special for to-morrow.

WEDDING BELLS

NEWTON—McCOMBE.

At St. James' Methodist parsonage, Friday, April 15th, at 7 p.m., the marriage was solemnized of Miss Vera Lillian McCombe, Millbrook, to Mr. Charles Lloyd Newton, of Cavan. The young couple were attended by Miss Mildred Newton and Mr. A. R. Jones. Rev. J. F. Chapman, B.A., officiated.

HILL—SHEARER.

A quiet wedding was solemnized on 21st April, Rev. James Rollins officiating, when Lettie, daughter of Mr. and Mrs. W. W. Shearer of Peterborough, was united in marriage to Mr. Henry B. Hill of Causeland, Alberta, son of Mr. and Mrs. Wm. Hill of Peterborough. Mr. and Mrs. Hill will reside in Causeland.

INCOME ASSESSMENT.

Income forms delivered by the city's assessment department should be delivered within ten days. Most of the recipients have complied with this regulation, but the reminder is given for those who have overlooked the duty.

OBITUARY

MRS. W. H. ROBERTS.

The death occurred at ten o'clock this morning of Mrs. W. H. Roberts, 496 Stewart Street. She leaves to mourn her loss, besides her husband, three sons, Albert G. of Toronto, W. H. Roberts of this city, and Harry R. of Fairmount, Sask.

Mrs. Roberts, who was born in London, England, was married here and had lived in Peterborough for the past fifty years. Had she lived until August of this year, she would have celebrated the golden anniversary of her wedding. She was a faithful and lifelong member of St. John's Church, from which the funeral will take place to Little Lake Cemetery on Monday, 25th April, at two o'clock.

LEGISLATURE TO PROROGUE SOON

TORONTO, April 22.—(Canadian Press).—It is likely that the Ontario Legislature will prorogue on April 29th according to information available in Governmental circles to-day.

REDUCTION OF 1/3. ON A NUMER OF SMART SUIT AND DRESS HATS

Hand-made and Blocked Shapes, Flower, Feather, and Ribbon Trimmed.

Only to make room for NEW STOCK are we offering such a price, giving you an opportunity to make a Purchase of Exceptional Value.

The Vanity

Exclusive Styles Moderate Prices

212 Barrie Building
Phone 1730J

Miss S. E. McKinnon — Miss L. A. Jobbitt

CITY AND GENERAL

DR. T. P. McCULLOUGH.

Eye, Ear, Nose and Throat Specialist 166 Brock Street. Phone 36w.

W. J. POULSOM.

Auto and Taxi Livery, corner Charlotte and George streets. Prices reasonable. Phone 430. 28d 108

REMOVAL NOTICE.

F. Hamilton, Carter, has Removed from 98 Stewart Street to 257 Wolfe Street. 'Phone 1731J. 6d-99

WE F TH LOSE.

If you don't let me figure on your painting and decorating, we both lose money.—**W. C. Ford.** Phone 1283. 6d96 935

DR. N. H. SUTTON.

Surgery—Room 113, Barrie Bldg., 312 George Street. Hours: 9-11 a.m., 2-4 p.m. Evenings and Sundays by appointment. Phone 131. Residence, 543 Park Street. Phone 1111j. d-tf

MISCELLANEOUS CONCERT

Will be held in Victoria Hall, on Friday Evening, 22nd April, under the auspices of the Vimy Ridge Lodge, No. 244. Admission 25c. 2d-20-22

HOUSE WIRING.

For a competent man to do house wiring and electrical repairing at reasonable cost, call on George Gagnon, 711 Harvey Street, City. 3d-95

G.W.V.A. TAG DAY.

This is the anniversary of the first use of poison gas in the great struggle, and they tried it first on the Canadian boys. Those who came back have not yet forgotten that experience, and you shouldn't forget it either. 1d-95

ROOFING.

British Columbia Cedar Shingles, "Fastlake" Steel Shingles and Corrugated Iron. Asphalt Slate and Ready Roofings for sale by Fred. H. Rowan, 271 McGill Street. Phone 851. d-tf

DONT DELAY.

We can give you better attention now than when the season's rush begins. Have your Furniture Re-upholstered better than new, with Finest Selections of Tapestries at Reasonable Prices.—The American Upholstering Co., 221 Hunter Street.—'Phone 697—Nights and Hol. 396. dtf

$40 OFF AND $1.00 DOWN.

$40.00 off the price of Columbia Grafonola, and a one day offer of the instrument for $1.00 down on Saturday, is the sensation at the Greene Music Store. See large advertisement. 2d95

SALE OF HOME-MADE COOKING.

The Central School Home and School Association will hold a Sale of Home-made Cooking in the Market Hall To-morrow (Saturday), 23rd April. 1d-95

AUTO AND TAXI SERVICE.

I will be pleased to handle your orders for short or long distance taxi service. Careful drivers. Prompt attention. Good cars.

NORMAN GRAHAM. 'Phone day or night 741J. Present barn 599 Water street. 3d-18-20-22

AUCTION SALE.

To-morrow morning at 10.30 on Market Square of 150 pair new boots and shoes, 200 felt hats, caps, shirts, etc., to be sold to highest bidder. This is an opportunity to buy at your own price. W. J. Hancock. 1d-95.

LAWN MOWERS GROUND, $1.00 EACH.

We will collect, grind them and return when done. 'Phone 109M for Highest Class Workmanship. William Taylor & Son, the Sheffield Cutlers, 219 Hunter Street West. 6d1001035

PIPE-LAYING CONTRACT WAS LET BY TENDER

To preclude any misunderstanding of the report of the Utilities Commission at which the contracts for the construction of the filtration plant were let it should be explained that the tender submitted by the city's waterworks department was accepted because it was the lowest of those received for that branch of the work.

CARS FOR HIRE.

I have the following Cars for Hire—7-Passenger Chalmers, 1-ton Truck, 1 Motor Bus, 15-pas. Fords with or without Driver at Reasonable Rates.
PULKINGHORN'S AUTO AND TAXI SERVICE.
182 Hunter Street —— 'Phone 278 m-w-f

SHOE-SHINE AND HAT CLEANING.

Spruce up! Come to the Dominion Billiard and Tobacco Store, 408 George street, for a slick Shoe Shine. Four experts — no waits. Hats Cleaned in first class style. We call for and deliver your hat. Phone calls attended to. 26d-114

LAWN MOWERS SHARPENED.

We have the best lawn mower grinder in Canada, 40 years' practical experience. Don't have your costly machines spoiled by incompetent workmen, but for first class work 'Phone 109M. We will collect and return when done. Wm. Taylor & Son, the Sheffield Cutlers, 219 Hunter West. d-4

AUCTION SALE.

Attention is drawn to the posters now out announcing auction sale of residences of the late Edward J. Flaherty, No. 115, Smith Street. Sale on Thursday, May 5th, at the residence, at 5 p.m. One third of purchase money down; balance in two yearly payments with interest. 3d96 1024

Watch Repairs

You can trust your most cherished Timepiece to Warne's with the understanding that the work will be promptly, thoroughly and correctly done.

Another important feature of our repair service is the repairing of all manner and makes of clocks.

Warne's
"DIAMOND HALL"
349 George St.

SATURDAY IS THE DAY FOR RECORDS.

We are putting all lateral cut records back to pre-war prices.

NEW RECORDS of many makes, 90c. each.

NEW VERTICAL CUT records, 75c. each.

Good Used Records, reg. 50c., now 45c.

A1 Blue Amberol Records 50c.

Two Minute Wax Records, 25c.

ALL 29c. needles now 2 pcks. 35c.

DON'T MISS BUYING NOW.

NELSON'S RECORD EXCHANGE, 332 1-2 George Str. Victoria Hall Entrance.

Society

Mr. Fred Harstone of Winnipeg, who is east on business, was in the city yesterday, the guest of his brother, Mr. Robert Harstone, Water street.

A miscellaneous shower was given at the home of Mrs. W. Metheral, Murray street, in honor of Miss Antionette Fontaine, whose marriage took place shortly. The evening was spent with music and dancing. A little waggon prettily decorated was wheeled in by little Miss Marion Ringer and Master George, loaded down with beautiful and useful gifts. The evening broke up with singing, "She's a jolly good fellow."

A very pretty tea was given yesterday afternoon in aid of All Saints' Women's Guild, at the home of Mrs. Edgar Worth, 590 Weller Street. About 75 ladies attended and a substantial sum was realized for the work of this society. Mrs. Edgar Worth and Mrs. Jos. Crowe received the guests, assisted by Mrs. J. W. Worth. The tea table, charmingly arranged with Maderia lace and beautiful silver basket of American beauty roses, was in charge of Mrs. Dyson Worth, while Mrs. R. G. Cottrell, Mrs. N. H. Sutton, Mrs. Wolstenholm and Miss Worth assisted. Little Blanche Worth made a dainty little door keeper. During the afternoon, vocal solos were rendered by Mrs. J. H. Renwick and Miss Emma Worth.

Ladies' Ready-to-Wear Dept.

Exclusive but Inexpensive Styles

Specials For Saturday

JERSEY SUITS, in Plain and Heather Mixtures, colour combinations, in Harding Blue and Sand, Sand and Jade Green, and Putty shades in Heather. The styles are "Tuxedo," with Golf and Plain backs, patch pockets, and smart belt. The Skirts follow the Coat lines. Sizes 16 to 38. Prices $25.00 to $28.50

—See Window—

Barrie's LIMITED

Phone 340

LIVE LOBSTER SPECIAL

Cooked Any Style - - 75c

CLASS CAFE
SIMCOE STREET

3dfmw

WE HAVE WITH US TODAY

At the Empress Hotel: C. A. Mills, R. J. Bruce, R. L. Adolph, J. J. Harrison, C. E. Long, O. W. Extence, A. Haley, J. H. Rutherford, A. E. Sears, E. Nadell, K. W. Jamieson, F. L. Hallford, W. M. Syer, Jas. A. Duncan, W. O. Maclean, H. A. Volker, Toronto, W. O. Bennett, A. Delson, Oshawa, J. Trenwith, Port Hope, G. A. Condon, Bowmanville, J. L. Colby, Cobourg; F. Smiley, H. T. Stanton, K. L. Lockhart, Montreal, A. E. Caddy, Campbellford, C. F. Dickson, Mt. Pleasant, W. Hay, Campbellford, G. P. Morton, E. Paterson, Hamilton, L. Robinson, New York, W. O. Douglas, Warsaw, H. S. Johnston, Lindsay, G. Young, Otawa.

At the White House: G. M. Hall, Oshawa, R. McGee, Bancroft, A. E. Rich, J. B. Buckle, I. Yeats, J. M. Carroll, G. C. Ramsay, R. J. Bruce, Toronto, A. Horn, Lindsay, W. H. McMaster, Hamilton, J. H. Brown, Ottawa, W. H. Gerrie, Belleville, R. Bishop, Hamilton, F. McRae, C. S. Hodgen, Norwood, D. M. Heise, Stouffville, R. A. Brock, Montreal.

Coming Events

TO-NIGHT—WATER ST. BOWLing Alleys.

MAY 1 — THE SEASON FOR speckled trout opens.

FRIDAY, APRIL 22ND — ST George's Day Banquet, under the auspices of the S. O. E. in the S. O. E. Hall, at 7:30. Rev. F. Vipond will be the speaker. Follis' Orchestra will provide the music. Tickets: Gentlemen $1; Ladies 75c.

RUMMAGE SALE AT TAYlor's Store, on Saturday, April 23, at 1 p.m. 1d 95

FIRST WEEK IN MAY—Collection of papers and magazines by George street Ladies' Aid.

TO-NIGHT, APRIL 22.—Y.M.C.A. Circus at 8 o'clock.

TO-NIGHT, APRIL 22ND. — ST. George's Day Banquet, auspices Sons of England in S.O.E. Hall, at 7.30 p.m.

Advertise in the Examiner

Contentment

Eyeglass satisfaction depends upon two things—First, the absolute correctness of the Lens prescription, and second, the fit and comfort in wearing them. FOWLER'S long experience and applied science guarantees the proper correction for Eye defects, and his fitting not only feels right, but looks right. This knowledge brings contentment.

FOWLERS'
Registered Optometrists. Eyesight Specialists
A. A. FOWLER, Pres. B. J. E. FOWLER
373 George Street

After 40 years of study Joseph Leiner, an architect, of Wheeling, W. Va., claims to have solved the problem of squaring the circle, which has baffled mathematicians for ages. Leiner is preparing to submit his claim for the Nobel prize which has long been offered for the solution.

$2.50 GUARANTEED CORD TIRES, $2.50.

WE HAVE BEEN FORTUNATE IN SECURING A LIMITED NUMBER OF GUARANTEED CORD BICYCLE TIRES WHICH WE CAN OFFER AT $2.50 WHILE THEY LAST. AN OFFER WE WILL NOT BE ABLE TO DUPLICATE THIS SEASON. WHITE BROS. 174 HUNTER W. 'PHONE 897, OPP. ORIENTAL. 5d-96.

LAWN MOWER GRINDING. WE HAVE SECURED THE SERVICES OF AN EXPERT LAWN MOWER GRINDER AND WE ARE NOW IN A POSITION TO GIVE OUR CUSTOMERS PROMPT AND EFFICIENT GRINDING. 'PHONE 897 AND WE WILL COLLECT. WHITE BROS., 174 HUNTER W. 5d-96

DR. W. A. SETTLE
OSTOEPATH
124 Hunter St. Phone 649
Hours 9 a.m. to 9 p.m.

"It's Confidence That Does It"

WEEK-END SPECIALS

SUGAR! SUGAR!

St. Lawrence Pure Cane Quality

5 lbs. for 55c

Not More than 10 lbs. to a Customer

LARD AND SHORTENING

Lard, Rose Brand, 1lb. 25c
3lb. and 5lb. pails, —. 24c
Lard, Pure, 1lb. 22c
3lb. and 5lb. pails, lb. 20c
Butter for Baking, lb. 50c
Shortening, 1lb. 20c
Crisco, 1lb. 28c
3lb., 6lb., and 9lb., lb. 26c
Margarine, Nut Brand, lb., 30c

GOOD DAIRY BUTTER—LB. 59c
CREAMERY BUTTER — ..... 58c and 60c

JAMS, JELLIES, AND MARMALADE

Raspberry and Strawberry Jam, 4lb. pail 98c
Peach and Plum, 4lb. pail, 95c
Marmalade, 4lb. 95c
Raspberry Jam, 1lb. jar 35c
Marmalade, jars 20c
Pure Gold and McLaren's Jellies, 2 pkgs. 25c
Sherriff's Scotch Marmalade—4lb. pail $1.10
Libby's Marmalade, 1lb. jar, 35c

CANNED FISH

Lobster, 4oz. tin 25c
Lobster, 6oz. tin 40c
Whale Steak, tin 20c
Chicken Haddie, tin 25c
Salmon, Pink, 3 ½lb. tins .. 27c
Salmon, Red, good, ½lb. tin 20c
Salmon, Red, good, 1lb. tin, 35c
Salmon, Sockeye, 1lb. tin, 50c
Sardines, splendid value, tin 15c

—SEED POTATOES—
Irish Cobblers and Green Mountains, good seed — by the Peck or Bag.

CANNED FRUIT AND VEGETABLES

Cranberries, suitable for Pies or Sauce, tin 25c
Lombards, tin 20c
Greengages, tin 30c
Pineapple, tin 30c
Standard Tomatoes, Peas, and Corn, 4 tins 54c
Pumpkin, 4tin 15c
Spinach, tin 22c
Asparagus Tips 40c

POTATOES
Extra good quality for the Table—2 pecks 25c

SOAPS AND CLEANSERS

Soap — Surprise, Sunny Monday, Sunlight, Gold, Fels-Naphtha, White Naphtha, Comfort — 10 Bars 85c
Snowflake Ammonia, 3 pkgs. 25c
Borax, 3 pkgs. 25c
Eze Washing Powder — 3 pkgs. 25c
Sea Foam Soap Chips, pkg. 25c
Dutch Cleanser, 2 pkgs 25c
Palmolive Soap, 3 cakes 25c

— PASTRY FLOUR —
Including Delight, Monarch, and Nevada, 24lb. bag $1.39

FRUITS AND VEGETABLES

Oranges, large Seedless, Doz. ..... 55c, 40c, and 30c
Florida Grapefruit — the kind that never disappoints—3 for 25c—10c each—2 for 25c and ..... 20c each
Bananas — large, bright, and firm, Dozen ..... 50c and 60c
Pineapples — Good ..... 35c, 40c, 45c, and 50c each
Lemons, Dozen 30c
Ripe Tomatoes, Lettuce (large head and leaf Lettuce), Rhubarb, Green Onions, New Cabbage, Carrots and Turnips

—BLACK TEA—
GOOD VALUE
—3 POUNDS FOR $1.00—

CEREALS

Shredded Wheat, pkg. 15c
Wheatlets, 3lb. 25c
Rolled Wheat, 3lb. 25c
Rolled Oats, 10lb. 45c
Quaker Corn Flakes, 9 pkgs. $1.00

SUNDRIES

Baking Powder, our own blend 1lb. 25c
Baking Powder, Magic, 1lb. 35c
Snider Tomato Soup, 2 tins, 25c
Coffee, 1lb. tin 40c
Marrowfat Peas, 3 pkgs 25c
Lanka Tea, lb. 55c
Tartarine, ¼lb. pkg. 10c

Try Wagstaffe's Pineapple Marmalade, in jars—each ..... 17c and 49c

Porter S. White Co.

PHONE 208 — 334 GEORGE ST.

In Advertising, the Long, Steady and Strong Pull tells over the spasmodic effort.

The Evening Examiner

PROBABILITIES.
Wind shifting to westward; showery, but partly fair. Sunday — Mostly fair and somewhat warmer.

VOL. XLIX., No. 95 PETERBOROUGH, SATURDAY, APRIL 23, 1921 PRICE THREE CENTS

LOCAL FIGHTER IS UNOPPOSED; ENTERS FINAL

LASKER, OF NEW YORK, FAILED TO APPEAR LAST NIGHT, AND GILSON BOXES FOR TITLE TONIGHT.

AGAINST HILLIER

TORONTO, April 23.—(Special to The Examiner).—Charles Lasker of New York, failed to put in appearance at the Arena here, last night to meet Gilson, the Peterboro boxer, in the 175 pound class preliminaries in the Canadian Boxing Championship tourney. Gilson will enter the finals tonight against Hillier of Beamsville, who defeated McDoulton of the Classics in the semi-finals last night.

CHOIR CONCERT

REMEMBER ST. LUKE'S CHOIR CONCERT IN THE PARISH HALL, ROGERS ST., MONDAY 25TH—A FINE PROGRAMME—TICKETS 25 CENTS.

Part songs by the choir and a quartette composed of the following gentlemen: Messrs. Ed. Jones 1st tenor, E. Legon 2nd tenor, George Le Boutiller of Brighton 1st bass, and Hope 2nd bass.

St. Luke's mezzo soprano, Miss Mildred Green, and Mr. Frank Whitehouse, violin, will be heard.

The choir has also the kind assistance of Miss Margaret Flowers, pianist for the choir, Miss Dora Brown, violin, and two popular singers, Messrs. E. Jones tenor and Herbert Rush, baritone.

Seats are not reserved, so come early.

ONTARIO LEADING IN WINE MAKING

$1,460,573 VALUE OF WINES MANUFACTURED HERE

OTTAWA, Ont., April 23.—Wine products valued at $1,460,577 were manufactured in Ontario, according to a preliminary, survey made of the wine industry in Canada for the calendar year 1919 by the Dominion Bureau of Statistics.

Of 16 individual plants in operation 12 are in this province, three in the Province of Quebec and one in the Province of British Columbia. Grapes and sugar were the chief ingredients used. Figures show that 7,476,000 pounds of grapes, valued at $254,097 were consumed in the process of manufacture, while 2,144,241 pounds of sugar was required. Raisins rated third as an ingredient, there being 182,125 pounds used. Ontario led in the wine industry.

AT THE THEATRES

GRAND — Eugene Brieux's Famous Social Danger Drama, "Damaged Goods."

ALLEN — William S. Hart in "Sand"— His girl! His horse! His gun!—Now Let 'Em Come!"

EMPIRE— Elaine Hammerstein in "The Miracle of Manhattan."

REGENT — Wm. Fox presents Tom Mix in "The Texan." Also Pathe Review and Pathe Comedy.

CAPITOL— The theatre beautiful—"Humoresque," a photoplay featuring Alma Rubens—a Paramount Artcraft picture and a beatuiful story.

SNEEZE WAS UNLUCKY.

BROCKVILLE, April 23.—An unlucky sneeze led to the arrest at Brockville by G. T. R. police of a Pole giving the name of H. Wasyluk, Montreal. A constable passing a sealed box car heard a sneeze from within, and, investigating, found Wasyluk lying on the contents of wool. The man is being held for examination by the immigration authorities.

SYMPTOMS.

When the head is tilted, when the lids are inflamed, when styes appear, when squints or frowns are noticeable, when you feel dull, when headaches are frequent, then is the time to have your eyes examined. See W. H. Lacey, Optometrist, 410 George street.

DISCOUNT ON CANADIAN DOLLAR ..... 11 7-16 CENTS

THE PICTURE OF THE YEAR SUPREME
BY GERTRUDE ATHERTON
"DON'T NEGLECT YOUR WIFE"
AT THE ALLEN
MONDAY AND TUESDAY

M'BRIDE GETS SCUPPORT OF THE BRANTFORD LABORITES

BRANTFORD, Ont., April 23.—(Canadian Press). — Threatened with the choice of losing their charter or of expelling M.-M. McBride, M.L.A., their representative in the Legislature, the Brantford Independent Labor Party last night stayed with their member and lost charter. There were but seven dissenting votes.

NO HUGGING ON THE HIGHWAYS

MOTOR COPS ON TORONTO-HAMILTON ROAD LEAD OFFENDERS TO COURT.

IS RECKLESS DRIVING

HAMILTON, April 23. — Hugging a girl or even a woman in public was never good form in rural Canada, and putting an arm around a lady's waist while operating an automobile was always frowned upon by the Safety First League moguls. And now the motor cops on the Toronto-Hamilton highway have put the ban on that popular outdoor sport. This morning a number of motorists were before Magistrate Davidson at the highway court here, on a charge of reckless and careless driving and the testimony of the officers was to the effect that while at the wheel of their cars they had one arm around a female's waist and both eyes on their company. Attelio Damlani, one of the accused, explained that he was an expert one hand driver and was not endangering anyone when he allowed his second arm to hold his wife close to him. His better half had just come out of St. Joseph's hospital, and he felt happy at being able to show her the beautiful scenery betweene hre and Oakville.

"How long has she been out of the hospital?" asked the beak.

"One week," replied the defendant in a weak voice.

"Uh!" sounded the magistrate, "a week, eh? Well this is a dangerous practice and must be stopped. Five and costs." As all costs are $4.00 at this court the luxury tax on hugging on the highway may be scheduled at $9.00.

Russell Tilson was accused of the same offence—reckless driving. He denied being a careless driver, but admitted having had one arm around his sister's waist while his car was in motion—and a motor policeman was looking. He too was ordered to pay the luxury tax, $9 in all.

RETURNED TO CITY.

Mr. R. Gliddon, director of the Peterborough Conservatory of Music, has returned to the city after spending three days in Lindsay, conducting final rehearsals and performances of "H. M. S. Pinafore," which was so successfully put on for the I.O.D.E. by Mr. Asa Huycke. The orchestra was augmented by flute, clarinette and double bass, of the local Conservatory players.

Proclamation

Clean Up and Paint Up and Keep it Up!

Know all men, women and children by these presents:

THAT, Whereas the Clean-up and Paint-Up Campaign has resulted in many advantages to the community life of our Dominion—

In Safeguard Health,
In promoting Thrift,
In Furthering Fire Prevention,
In Stimulating Civic Pride, and
In making the "Home and City Beautiful,"

NOW, THEREFORE, be is known that plans have been perfected for a thorough clean-up and paint-up campaign in the City of Peterborough, beginning April the Twenty-fifth.

The date to mark the opening of a real campaign of persistent and constructive effort in cleaning up and keeping it up. In this worthy movement I urge each citizen to do his or her part to make our community—

CLEAN, HEALTHY, THRIFTY, SAFE AND BEAUTIFUL.

Signed this Twenty-third Day of April, 1921.

A. A. McINTYRE,
Mayor of Peterborough.

WOULD DEFINE THIS COUNTRY AS A NATION

BILL REPORTED FROM COMMITTEE IN THE SENATE ARISES FROM STATUS IN LEAGUE.

DIVERGENT OPINIONS

OTTAWA, April 23.—(Canadian Press).—A bill to define a Canadian "National" was reported from committee in the Senate yesterday. Sir James Loughed explained that the bill arose from Canada's new status in the League of Nations. Senator Lynch-Staunton said his information was that it was necessary to define a Canadian "National" so that Canadians could be represented at the League of Nations by their own representatives.

In the opinion of Senator Roche, Canada was not a nation, and therefore the bill was unnecessary. The Dominion was in the League of Nations by allowance and not by right.

FARMERS' MARKET SLIMLY ATTENDED THIS MORNING

ABATTOIR BUYERS SECURING NEXT WINTER'S EGG SUPPLY

Due to bad roads, the market was sparsely attended to-day. There were only about twenty-five waggons and cars around the Square, and there were wide open spaces at the tables in the basket market. At ten o'clock there was only about half the usual number of farmer folk in with produce. Eggs, because of the abattoir buyers beginning to buy in large quantities for packing and export, have recovered somewhat, and the ladies asked from 30 to 35 cents today. The general price was 30 and 32 cents. The farmers expect the re-action to continue till eggs are 40 cents. A contributing factor to an increase is the buying in large quantities by housewives for winter use. Butter is evidently not subject to intermittent changes like eggs. For weeks the price has been 60 and 65 cents, and none of the basketeers had altered their prices since last week.

Chickens were scarce to-day as on other market days. Thirty-five and 40 cents a pound was asked.

Potatoes Down.

Potatoes sold at 80 cents a bag today. Onions were 40 and 60 cents a peck. Carrots were 30 and 35 cents. Ben Davis apples were the only representatives of the apple family on the market, and sold at $5.00 a barrel, or by the peck 50 cents.

In only one waggon was there any fresh pork. The farmers asked 23 and 25 cents. Six-week-old pigs were $18 a pair.

Raspberry bushes sold at $1.00 for 50 settings.

Andalusian eggs for hatching were 75 cents a setting of 13.

The crowd on the market preferred to gather around three auctioneers who went into action at 10 a.m., rather than around the farmers' waggons. The farmers made a honeless struggle against the magnetism of the silver-tongued ones, but failed. Lots of new straw and felt hats and boots and shoes were being sold by one auctioneer, while the others had only second - hand wares to offer the bargain - seeking and rubber-necking hordes.

TOTTENHAM CHAMPIONS

DEFEATED WOLVERHAMPTON WANDERERS 10 TO 0

LONDON, April 23th. (Canadian Press.) Tottenham Hotspurs won the Football Association (Soccer) Cup here this afternoon by defeating Wolverhampton Wanderers at Stamford Bridge 10 to 0.

OLD INDIAN CUSTOM

For several miles outside the city of Chicago, there are to be seen a number of trees with a curious formation of the branches. They appear to be growing down from the tree and to have taken root in the reverse of the usual manner. Old residents who are acquainted with Indian customs say that in the days when the red men were numerous in this vicinity, and when they wished to convey certain information, such as the location of routs through forests, etc., they would bend a sapling over to the ground and weight it down or slightly break it. Other Indian travellers knew at once what information was to be conveyed.

The eiderduck builds its nest of its own, six nests being required to supply one pound of this famous down.

LORD DECIES

Lord Decies, a representative peer of Ireland, and a member of the House of Lords, is said to intend to offer himself for election to the south Irish Parliament from North Kilder.

All elections to be held in Northern Ireland will be keenly fought, the Nationalists and Sinn Feiners having agreed upon mutual candidates.

VANCOUVER LOST LINDSAY

8,000 WAITED FOR LINDSAY CRAWFORD OUTSIDE HALL BUT HE ESCAPED THEM.

DROWNED OUT SPEECHES

VANCOUVER, April 23.—(Canadian Press).—A crowd of eight thousand people, including a sprinkling of women, waited for three hours outside Dominion Hall last night while Lindsay Crawford of Toronto, addressed a meeting under the auspices of the Irish Self-Determination League. Half an hour after the meeting had closed, one of the city detectives climbed up a lamp post and shouted "I give you my word he is not in the hall". The Crowd, which departed reluctantly, voiced its determination to find Mr. Crawford, after persistently, but good humoredly, trying to drown the speaking in the hall with two bass bands and massed singing of patriotic songs.

"Y" CIRCUS

The annual Y.M.C.A. circus, held in the gymnasium last night, proved to be of the same high standard of entertainment which has marked each of the yearly efforts of the 'Y.' Each class took part and the programme was carried through with great precious. The circus enjoyed a fairly large house.

Of the programme, two numbers were outstanding features — the maze march by the beginnners and juniors and the ladder pyramids by the intermediates and seniors. The clowns, Messrs. Elliott, Carte and Parnell were as ludicrous as in other years and a horde of clownettes provided plenty of amusement as well. The gymnastics were of a high order and reflected the splendid training given the classes by the Y. During the evening music was furnished by the Y.M.C.A. band, both in real and camouflaged manner.

SIR SAM BELIEVES IN 'THE BOYS' WHO FOUGHT

OTTAWA, April 23.—(Canadian Press).—The Ottawa members of the First Canadian Contingent celebrated the second battle of Ypres by a banquet at the Chateau Laurier last night. Congratulatory messages were sent to other similar functions and the message from Sir Sam Hughes who is still critically ill read "Tell the boys I believed in them, now."

GERMANS SEND REPLY TO THE HARDING NOTE

CABINET CRISIS IMMINENT IN BERLIN FOLLOWING ACTION OF CABINET IN MATTER.

NOTE'S TEXT UNKNOWN

PARIS, April 23. — (Canadian Press).—Germany, instead of either agreeing or refusing to transfer the gold of the Reichbank to the territory of Rhineland, as the Allied Reparations Commission had demanded, has offered to agree not to export or permit exportation of gold from Germany before October 1st next.

BERLIN, April 23 (Canadian Press).—A Cabinet crisis appears imminent here as a result of the discontent aroused by the Government's failure to consult the Reichstag before asking President Harding, of the United States, to mediate between Germany and the Allies relative to reparations.

The position of Dr. Walter Simons, Foreign Minister, is particularly imperilled.

LONDON, April 23 (Canadian Press).—Germany has sent to Washington a reply to the United States note, rejecting the role of arbitrator of the reparations question between Germany and the Allies, says a Central News despatch from Berlin.

The terms of the note sent to President Harding were not divulged to the party leaders up to the time it was despatched at noon to-day, and its contents will not be made known until later in the day.

Leading politicians are declared to have been angry because the members of the Cabinet did not consult them before the original communication was sent to the United States capital.

MAY TRANSFER GOLD.

BRUSSELS, April 23 (Canadian Press).—It is reported that the German Government has informed the Allies that it is ready to transfer the gold holdings of the Reichsbank to Cologne immediately.

HYTHE, April 23 (Canadian Press)—Exchanges which have been going on for some weeks between the British and French Foreign Offices relative to what can and ought to be done to collect reparations from Germany, will be continued here late to-day by Prime Minister Lloyd-George and Premier Briand.

ST. GEORGE'S DAY COMMEMORATED

SONS OF ENGLAND HELD A BANQUET LAST EVENING

The St. George's Day Banquet, held last evening under the auspices of the Sons of England, was a very successful event in every way. About 100 people sat down to a very bountiful repast, served at tables prettily decorated with red, white and blue streamers, and had a very jolly evening, from 8 o'clock until nearly 11.30. Alderman John Turner made a very efficient chairman and Rev. F. Vipond of Lakefield gave a excellent address on "The Englishman: His Heritage." The toast to "The King" by the chairman was fittingly followed by the Veterans' song, "Long Live the King", by Mr. G. Chandler, the toast to "The Motherland", proposed by President Bro. Starr, was responded to by "Land of Hope and Glory," sung by Miss Doris Rathbone, and "Our Society", given by Dist. Deputy Bro. H. Beale was accompanied by "Red, White and Blue" by Bro. H. Soden. The song "The Englishman" an instrumental trio "The Angel's Serenade", by Mrs. M. Smith, Miss D. Rathbone and Mr. C. Rathbone, and recitations by Mr Tivey were loudly applauded, and Follis' orchestra provided excellent music while the banquet was in progress.

A vote of thanks was proposed by Bro. Shiner to Rev. Mr. Vipond and all, who so kindly took part in the programme, and the gathering broke up with the consciousness of a pleasant evening enjoyably spent.

BASEBALL SCORES BULLETINED EACH NIGHT HEREAFTER

Beginning to-night, The Examiner will bulletin the International and Major League baseball scores each evening. It is likely that the results of the games will be received some time between 6 and 7 o'clock.

In order to publish baseball scores and important sport in the noon mail edition it is necessary to place these on the front page of that edition, which form page 3 of the afternoon city edition, due to lack of space. Consequently when a sport story does not appear on the sport page look for it on page 3.

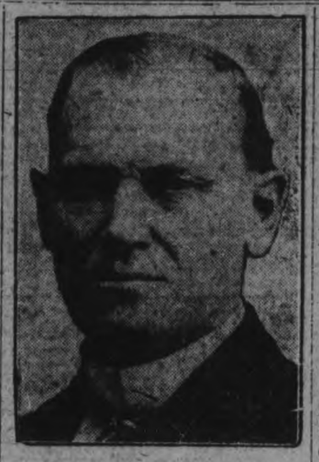

READ BIBLE THROUGH IN LAST SIX MONTHS

REGINA, April 23.—(Canadian Press).—Speaking yesterday before the Women's Canadian Club, F. B. Carvell, chairman of the Board of Railway Commissioners, appealed to the Women not to allow any political activities they might engage in to degenerate into measures of class legislation. He claimed that the granting of the franchise to women was the greatest thing that has come within a century. He said that as an aid to his study of the question he had read the Bible from cover to cover in the last six months

NEW PHASE OF ERIN ELECTION

MODERATES WITHDRAW AND DOMINION LEAGUE WANTS IRISH PROBLEM MADE AN ISSUE

LORD DECIES TO RUN

DUBLIN, April 23.—(Canadian Press). — Moderate organizations formed in Southern Ireland to put forth candidates to the Southern Ireland Parliament and to work out the Home Rule Act have been disolved. Members of the Dominion League will not intervene unless the British Government promises the parliamentary elections will be treated as furnishing a constituent assembly, charged with the task of discovering a solution of the Irish problem.

AMNESTY FOR CRIMES OF WAR FOR FRENCH

PARIS, April 23. — (Canadian Press).—The General Amnesty Bill, covering offences committed during the war, was passed by the Chamber of Deputies this afternoon. The vote was 528 for the measure to 14 against it.

TRINITY SERVICES.

At Trinity Church on Sunday the pastor will preach at both services. The members of the I.O.O.F. will attend the evening service in a body. There will be special music by the Oddfellows' choir of Male Voices. At the morning service the pastor will preach on "Religion and Social Life." The members of the church are reminded that this is the last Sunday of the church year.

WANTED — YOUNG LADY FOR HOOPER'S CENTRE STORE. APPLY AT ONCE. 3d-97

WOOD FOR SALE.
DRY HEMLOCK SLABS AND MIXED WOOD CUT IN STOVE LENGTHS. ORDER NOW FOR QUICK DELIVERY. 'PHONE 545.
THE PETERBOROUGH LUMBER CO., LTD., 163 HUNTER STREET. 3d-99

A MEETING
OF THE PLAYGROUNDS ASSOCIATION WILL BE HELD MONDAY AFTERNOON, APRIL 25TH, IN BOARD OF TRADE ROOMS. AS THE FINAL ARRANGEMENTS FOR THIS YEAR'S WORK WILL BE MADE AT THIS MEETING EVERY MEMBER IS REQUESTED TO BE PRESENT. 1d

W. M. S. CONVENTION.
THE SEVENTH ANNUAL MEETING OF THE ONTARIO PROVINCIAL W.M.S. WILL BE HELD IN ST. PAUL'S PRESBYTERIAN CHURCH, ON APRIL 26TH, 27TH AND 28TH. THERE WILL BE TWO SESSIONS ON TUESDAY, ONE AT 2 O'CLOCK AND AGAIN AT 7.30. INTERESTING ADDRESSES WILL BE GIVEN BY SPEAKERS FROM A DISTANCE, AND THE PUBLIC ARE CORDIALLY INVITED TO BE PRESENT.
ON TUESDAY, AT 6 O'CLOCK, THE LADIES' AID OF THE THREE PRESBYTERIAN CHURCHES WILL ENTERTAIN THE VISITING DELEGATES AT TEA IN THE GREAT WAR VETERANS' HALL. 2d-98-1087

STRIKE AT AN IMPASSE; THE MINERS MEET

NO DEFINITE DECISION THOUGH UNTIL AFTER THEY MEET PREMIER AGAIN MONDAY.

NO RESULTS YESTERDAY

LONDON, April 23.—(Canadian Press.)—Delegates of the local unions of the Miners' Federation of Great Britain met here to-day, but it was understood before the meeting that no definite decision relative to the controversy with the mine owners which caused the miners' strike on April 1, would be reached until after the leaders of the Federation conferred again with Prime Minister Lloyd George on Monday.

FIFTEEN YEARS AS MISSIONARY

REV. J. M. FRASER GAVE AN ADDRESS LAST EVENING

Between three and four hundred children gathered in the hall of St. Alphonsus Lyceum last evening to hear an address to children by Rev. J. M. Fraser, missionary from China, illustrated with colored slides. Father Fraser has spent fifteen years in the missionary fields of far-away China, and is well qualified to speak on the subject. From Canada to Canton and back again to Canada was the route for this illustrated travelogue, which was made very interesting to the children by the colored scenes of things and people in Celestial Kingdom. Shanghai, with its 15,000 rickshaws, or "Pullmen" cars, the picturesque junks with their two "eyes" to see where to go, Ning-Po of half a million souls and streets so narrow as to permit a passing umbrella to touch both sides of the thoroughfare, Buddhist monks with their twelve times burnt headpieces, and ascetic diet lacking meat, fish or eggs, and the terrible images which decorate their pagan temples, were some of the interesting things which amused the children for a pleasant and educational hour.

MURDER A MAN IN SIGHT OF PRIEST

FIRST TIME IN HISTORY OF IRISH TROUBLES

DUBLIN, April 23. — (Canadian Press).—For the first time in the history of the troubles in Ireland, Sinn Feiners have murdered a man in the presence of a priest, who was summoned to administer the last rites. He was John Reilley, former soldier, who was taken from his home at Ballycar by armed men on Wednesday night and shot to death. A priest was called after Reilley had been severely wounded. With the arrival of the priest, the raiders poured pistol shots into Reilley, killing him. A label was printed on the body, reading, "Executed by the Republican Army. Getting them at last. Beware."

CHURCH PARADE TO-MORROW CANCELLED. RETURNED MEN PARADE WITH G.W.V.A. LEON FRAZER, MAJOR. O. C. NO. 3 COMPANY.

SPRING FESTIVAL.
REMEMBER TO EXCHANGE RESERVED SEAT TICKETS AT THE GRAND OPERA HOUSE. PLAN OPENS TUESDAY, APRIL 26, AT 10 A.M. 2d-98

W.O.W. NOTICE.
MEMBERS OF SHERWOOD FOREST CAMP ARE REQUESTED TO ATTEND THE REGULAR MEETING ON MONDAY, APRIL 25TH. HEAD COUNCIL COMMANDER JARVIS OF LONDON WILL BE PRESENT. 2d-96-1054

A VERY CORDIAL INVITATION IS EXTENDED TO ALL MEMBERS OF PETERBOROUGH, OTONABEE, AND REBECC A LODGES OF ODDFELLOWS, AND ANY VISITING BRETHREN WHO COULD MAKE IT CONVENIENT TO BE PRESENT AT THE ANNUAL CHURCH SERVICE, WHICH WILL BE HELD IN TRINITY CHURCH ON SUNDAY EVENING NEXT. MEMBERS PLEASE BE AT THE LODGE ROOM AT 6.30 P.M. SHARP.
ALL MEMBERS ASSISTING THE CHOIR ARE REQUESTED TO BE AT THE CHURCH AT 4.00 P.M. SUNDAY FOR FINAL PRACTICE.
W. F. SKITCH,
SEC'Y COMMITTEE.

—A FEW HOUSES LEFT WE CAN SELL ON EASY TERMS— with Plumbing, situated in North, West, South, and East. See us at once, as these will not last long.

TAYLOR & HOWDEN

144 HUNTER STREET REAL ESTATE 'PHONE 146a

FOR SALE

Nine Roomed House, Hot-Water Heating, Hard Wood Floors; Mantle, Coal Grate, China Cabinet. All in First-Class Condition. $4600. $1000 Down. Good Locality.

A few good houses in South End. $2000 each, with Sewerage connection. $500 down.

W. H. McILMOYLE CO.
354 Water St. Opposite Market
Phone 320J.

TELEPHONE 790
WHEN YOU WANT YOUR
Piano or Organ Tuned
Player-Pianos a Specialty
ALL WORK GUARANTEED
W. H. Cunningham, 560 Weller St.

MONEY TO LOAN.

We have funds to loan on Real Estate Security at the lowest rates. GORDON & O'BRIEN Phone 219.

DENTISTRY.

DR. J. F. O'BRIEN: Dentist. Office formerly occupied by Dr. McKenty, No. 370 George street. Open evenings by appointment.

OSTEOPATHY.

DR. BRUCE E. MARSHALL—Osteopathic Physician. Office, 242 Hunter Street. Hours, 9 to 11, 2 to 4 p.m., 7 to 8 p.m Telephone 116W

DRS. WALMSLEY & SETTLE—Osteopathic Physicians. Office in Sun Life Building, corner of Hunter and Water streets. Entrance, 124 Hunter street. Phone 649 Office hours, 9 a.m., to 6 p.m.

MEDICAL.

DR. BUCHANAN, F.R.C.S., Edinburgh, M.R.C., Eng., L.R.C.P. London. Eye, Ear, Nose and Throat Specialist. Hours: 9-11, 2-4 p.m., and 7-8 p.m. Phone 519. Office; corner of Water and Murray Streets.

DR. E. E. HARVEY, silver Medalist, University of Toronto. Special attention to Diseases of Women and Children. Office hours, 1 30 to 6 p.m., 7 to 8 p.m. Phone 222 Office, 212 Brock street.

BARRISTERS AND SOLICITORS.

GORDON & O'BRIEN—Barristers, Solicitors Notaries. Money to loan on easy terms. Special attention to Patents and Trade Marks. Phone 219. G. N. Gordon, J. A. O'Brien. Mr. G. N. Gordon will be in his office every Saturday to meets clients from nine till five and occasionally Monday mornings.

F. T. MEDD, Barrister, Solicitor, Notary. Office over the Dominion Bank, corner of George and Simcoe Streets. Telephone No. 22. Private funds to loan at current rates upon easy terms

C. R. WIDDIFIELD, B.A., Barrister, etc., and Solicitor for the City of Peterboro. Money to loan. Office over the Bank of Commerce. Phone 550.

PECK, KERR & McELDERRY—Barristers, Solicitors and Notaries Office, Water street, Peterboro. Money to loan at the lowest current rates of interest on easy terms of payment. F. A. Peck, F. D. Kerr, V. J. McElderry.

O'CONNEL & CORKERY—Barristers, Solicitors and Notaries. Money to loan at the lowest current rates of interest. Daniel O'Connell, John R. Corkery. Hunter street, two doors west of the Post Office.

DUMBLE & JOHNSTON—Barristers, Solicitors etc. Office over the Toronto Savings and Loan Company, George street. D. W. Dumble, K.C., W. Johnston.

A. E. DIXON, Barrister, Solicitor, etc. Office, corner Hunter and George Sts. Entrance next to Madill's drug store.

HALL & HALL—Barristers, Solicitors, and Notaries Public, Hunter street, Peterborough, next to St. John's Church. Money to loan at the lowest rates of interest. E. H. D. Hall, Basil D. Hall.

MOORE & WEARING—Barristers and Solicitors, 403 Water street, opposite the Post Office Money to loan at the lowest current rates of interest. Jos. Wearing, M.A.

S. R. HALL—Barrister, Solicitor, etc., Peterboro, Ont. Office, corner of Hunter and Water streets, over the Canadian Bank of Commerce. Trust funds to loan on easy terms of payment.

JAMES FORDYCE STRICKLAND—Barrister, Solicitor, Notary Public. Money to loan. 124 Hunter Street Peterboro Phone 151.

ARCHITECTS.

W. & WALTER R. L. BLACKWELL—Architects Office, Bank of Commerce Building, corner of Hunter and Water streets. Telephones Office, 1300J residence, 1272.

W. H. BARRY—Architect. Plans prepared for Monumental, Commercial and Domestic Buildings. Office, 539 Gilmour street Phone 557W 557W.

Railway Time Tables

GRAND TRUNK RAILWAY.

(Corrected to Date.)

No. 96—8.10 a.m., for Port Hope and Toronto.
No. 95—8.20 a.m., for Lindsay, Blackwater Junction, Orillia, Midland, North Bay and Toronto.
No. 98—8.25 a.m., for Hastings, Campbellford, Belleville, and points on the Main Line east
No. 371—12.15 p.m., for Lakefield.
No. 92—12.04 p.m., for Lindsay, Port Hope, Toronto, Buffalo, making connection with International Limited, for London, Detroit and Chicago.
No. 371—8.30 a.m., for Lakefield.
No. 100—2.00 p.m., for Hastings, Campbellford and Belleville.
No. 95—5.40 p.m., for Lindsay, Orillia, Midland, North Bay and Toronto.
No. 94—9.10 p.m., for Port Hope, Montreal and Boston.
No 99—8.19 p.m., for Lindsay.

CANADIAN PACIFIC RAILWAY.

(Corrected to Date.)

GOING EAST—
**11.59 a.m.—Norwood, Havelock, Bonarlaw Tweed, Perth, Smith's Falls, Kingston Ottawa, Montreal and intermediate points.
** 8.20 p.m.—Indian River, Norwood, Havelock.
12.18 a.m.—Havelock, Tweed, Kingston, Perth Smith's Falls, Montreal, St. John, Boston and New York.
1.30 a.m.—Havelock, Tweed, Kingston, Perth Smith's Falls and Ottawa.
2.19 a.m.—Havelock, Smith's Falls and Montreal.
GOING WEST—
5.16 a.m.—Myrtle, Toronto, Guelph, Goderich, Hamilton, Galt, Woodstock, St Thomas, London, Chatham, Detroit, Chicago and New York.
** 6.06 a.m.—Toronto, (Yonge street), Owen Sound, Teeswater and intermediate points.
* 7.20 a.m.—Toronto (Yonge Street).
* 7.35 a.m.—Toronto, Hamilton, Brantford, Buffalo, Rochester, Boston New York, Galt, Woodstock, London, Chatham, Detroit and intermediate points between Peterboro and Toronto.
** 9.35 a.m.—Bethany, Lindsay, Orillia Port McNicoll and intermediate points.
* 3.20 p.m.—Toronto, Hamilton, Brantford, Buffalo, New York Guelph, Galt, Woodstock, London, Windsor, Detroit, Chicago and intermediate points between Peterboro and Toronto.
6.50 p.m.—Lindsay, Toronto (Yonge Street), and intermediate points.
*Daily, *Sunday only. Daily except Sunday.
**Daily except Saturday.

Advertise in the Examiner

AGENTS WANTED

YOU ARE WASTING TIME IF not making $10 to $40 daily; man, woman, anywhere; materials cost $1.15; retail $22.50. I made $120 in one day, $1360 one month. E. P. Bowbeer, Box 1511, Los Angeles, Cal. 7ds 106 368

STUDENTS — YOUNG MEN OR women, write for our $600 offer for the summer holidays; earnings guaranteed; good chance to make $900 in 90 days. State age and college standing. Experience unnecessary. Personal interview can be arranged. Address Mr. Conrad, Supt. Students' Department, 129 Spadina, Toronto. 7d sw 106

AGENTS—BRAND NEW SELLes—rubberized aprons and other household necessities ;big profits: no competition. Write Anderson Manufacturing Co., London, Ont. tts 5731

SITUATIONS WANTED

CAPABLE MAN AND WIFE would like work at cottage or as caretakers of insfitution. Best of references. Apply Examiner for address. 3d 96 172

LOST

LOST — LADIES' SILK SAND colored scarf, on or near Park street, about four weeks ago. Finder please leave at Examiner. 3d 97 1056

LOST—WEDNESDAY ON AYLmer, London or Chemong Road, string of amethyst beads. Valued as keepsake. Reward if left at Oak Hall 2d 96 205

LOST — THURSDAY NIGHT gold cuff link, monogram L.R.F., 'Phone 565M. 2d 98 225

HELP WANTED--Female

WANTED — EXPERIENCED maid for family of two. Apply 183 Aylmer street. 3d 96 1026

WANTED — GIRL FOR LIGHT housework. Apply 235 Princess street. 3d 96 138

WANTED — EXPERIENCED saleslady. Apply the American Hat Store. 3d 96 1038

GOOD GENERAL SERVANT. Apply 397 Reid. 2d 98 1079

WANTED — SMART WOMAN for hand sewing. The Cornell Knitting Co., Ltd., 176-184 Simcoe street. 3d 97 1048

WANTED — A MAID COOK general two in family. Apply 73 Lock between 6 and 8 p.m. 3d 96 114

WANTED—MIDDLE AGED WOman for general housework. Good wages for right party. Apply 189 Aylmer street. 3d 96 1034

LADIES WANTED — TO DO plain and light sewing at home, whole or spare time; good pay; work sent any distance; charges paid. Send stamp for particulars. National Manufacturing Co., Montreal. 6d 120 9787

HOUSEKEEPER WANTED for small family $33 to $40 month Apply Examiner for address. 3d 97 204

WANTED—AT ONCE A GOOD kitchen girl. Highest wages; steady job. Apply Mrs. W. Fisher Grand Hotel. 3d 96 1031

LADIES WANTED — TO DO plain and light sewing at home, whole or spare time, good pay; work sent any distance, charges paid. Send stamp for particulars. National Mfg., Company, Montreal. 6d 99 6w 22 174

WANTED — HOUSE AND table maid. When answering state experience and wages expected. Must furnish satisfactory references. Good wages paid to competent maid. Apply Box 202 Examiner 3d 97 252

LADIES DO HEMSTITCHING and picoting at home, spare time. Attachment fits any machine $2.50 Buttonhole attachment fits any machine $8. Duty free. Agents wanted. E. Stenhenson, Box 135, Kansas City, Mo. 1d 96 214

HELP WANTED—Male

WANTED — FIRST CLASS steamfitter. Apply Canadian General Electric Co., Ltd. 3d 96 1015

FIREMEN, BRAKEMEN, BEGINners $150-$200, later $300. Write Railway, care of Examiner. m t s 106 9666

WANTED—YOUNG MAN 18 TO 20 years used to ploughing, to work on farm. Apply Mr. Jay, engineer Peterboro Creamery. 3d 96 182

LEARN BARBER TRADE — Few weeks required, positions secured. Write for catalogue and full particulars. Moler Barber College, 198 Queen East, Toronto. 52d 117 250

SALESMAN—A SELF RESPECTing salesman, whose ambition is beyond his present place, might find more congenial employment with us and at same time double his income. We require a man of clean character; sound in mind and body of strong personality, who would appreciate a life's job with a fast growing concerned with far above average earnings; married man preferred Apply J. A. Sollitt, 204 Barrie Building. 6d 97 138

A Genuine Bargain

Add can never be replaced at the price. A 7-roomed Red Brick House on Park street, with attic, 3-piece bath, furnace, garage, with cement floor. Good situation; above Brock Street. $3,800

—by—

T. WALKER & CO.
163 HUNTER STREET W.
'Phone 1002.

AUTOS FOR SALE

FOR SALE — McLAUGHLIN roadster. Apply between 6 and 7 p.m. 176 Dalhousie. 3d 96 1037

FOR SALE — FORD TOURING car in good condition. Apply at once to W. J. Hancock. 494 George street. 2d 96 1060

D35 McLAUGHLIN ROADSTER in first class condition for sale cheap. A snap Universal Garage Charlotte street. 3d 97 100

AUTOMOBILE FOR SALE

OVERLAND COUNTRY CLUB—perfect running order. Engine just overhauled—new top and seat covers—side curtains open with door—cord tires— repainted and looks like new. This is the best used car buy in Peterboro. Apply Fred L. Roy, at The Roy Studio. 3d 97 1055

POULTRY AND EGGS

FOR SALE — HATCHING EGGS from Blue Andalusains, Black Leghorns, Barred Rocks and White Wyandottes. Apply S. E. Monerief. Phone 607J. 26d98 434

FOR SALE —BARRON STRAIN English White Leghorn eggs for setting $2.00 per 15, 90 per cent. fertility guaranteed. 21 Brown St. Brownton. 'Phone 1593W. 26d 110 751

FOR SALE—EGGS, PURE BRED Buff Orpingtons and Blue Andalusions, Apply W. Outram 198 Edinburgh, Peterboro. 3d 19 20 23 49

HATCHING EGGS, BABY CHICKS 8 weeks' old pullets, immediate delivery, from government trapnested, bred-to-lay S. C. White Leghorns, free circular, Bathurst Poultry Farm, Richmond Hill, Ont 5ds 2 9 16 23 30 421

EGGS FOR HATCHING, BARron Guild and Fisher strain, White Wyandottes Pen; averaged 21 eggs each in January; $2.00 per setting. Chicks 25 cents each A. Brault, 180 Simcoe street. 'Phone 1109W. 10d 103 160

FOR SALE—NEW BUNGALOW 6 rooms hardwood floors through out, fireplace, furnace, bathroom cement cellar, 1-2 acre. Large poultry houses, etc., North end. $3600. 'Phone 1494W. 6d 100 108

FOR SALE—ENTIRE STOCK Ferris strain S. C. W. Leghorns Breeding pens, 10 hens, 1 male 40 and 25 dollars, balance hens and pullets 2 dollars each. Splendid chance for the breeding season, also incubators, brooders etc Baby chicks 25 cents each. Hatching eggs, 2 dollars per 15. Apply F. Holmes, 116 Hillard street. 'Phone 1404W 6d 100 197

HOUSES, REAL ESTATE

FOR SALE — FIVE ROOMED cottage with conveniences. Apply 576 Homewood avenue. 6d 97 983

FOR SALE — 4 HALF ACRE building lots; or would sell in block inside city limits. Address 91 London street. 3d 97 195

HOUSE FOR SALE— OR RENT No. 2 Concession street. Immediate possession. Apply 493 Sherbrooke street. 3d 96 178

FOR SALE—8 ROOMED BRICK house; centrally located, comparatively new. Must be sold. Apply Box 1000 Examiner. 6d 99

FOR SALE — 7 ROOMED RED brick house on Westcott, lights water and gas; easy terms Apply 293 Dalhousie street or 'Phone 273J. 3d 97 206

TWO FIRST CLASS 7 ROOM houses white brick for sale, west end, light, gas, water, closet sewer connection. Apply Examiner for address. 26d 96 370

FOR SALE—6 ROOMED CEment block house. Modern. Terms Hart avenue. Possession May 1st Apply 677 Water street. 2d 96 200

FOR SALE — BRICK HOUSE newly decorated, light; water. Good garden central on McDonnell street ,Price $3,000 terms. Apply Examiner for address. 6d 97 132

FOR SALE—BRICK HOUSE, 8 rooms, all modern conveniences. 3 piece bath, large lawn. Barn suitable for garage. Apply 142 Hunter street east. 'Phone 855 6d 100 207

FOR SALE CHEAP OR TO rent—5 roomed brick house, south end near C.G.E. Good garden, hen house and stable. Owner would go to Vancouver. Immediate possession. Good terms. Apply 263 Dalhousie. 'Phone 273J. 3d 77 208

HOUSE FOR SALE

TWO AND A HALF STOREY brick house, seven rooms and three-piece bathroom, large frame kitchen and good garden. All modern improvements from cellar to attic. In very choice locality Fifth house from street car on George street and fifth house from two churches. Possession second May Apply to J. Graham Weir, 181 Romaine street. 7d 96 70

H.P.LINDSAY AGENCY CO.

Insurance and Real Estate
392 Water Street

Good stock of General Merchandise in good Country district doing first class business will exchange for Poultry Farm. Houses in all parts of the City $1,100 to $15,000. Some on Easy Terms ($200 Cash).

BABY CARRIAGES, Etc.

FOR SALE—CREAM WICKER carriage baby's white enamel baby bed with rubber tired wheels, baby hammock and baby swing. All in first class condition. Apply 493 George street south. 2d 96 1068

BOARDERS WANTED

BOARDERS WANTED — TWO gentlemen boarders. Apply at the Examiner for address. 6d96 88

WANTED — TWO OR THREE men boarders. Apply Examiner for address. 3d 96 171

BABY CARRIAGES, Etc.

FOR SALE— BROWN WICKER baby carriage in good condition. Apply 170 Perry street. 3d 96 1035

WANTED

WANTED TO RENT — IN north end of the city, small house for two adults. Apply 847 Water street. 3d 96 176

WANTED—2 OR 3 UNFURNISHed rooms near C. G. E. Apply Box 108 Examiner. 3d 96 108

HORSE WANTED—5 OR 6 YRS around 1200 quiet, must be first class driver. State price. Box 191 Examiner. 3d 97 191

LIVE POULTRY WANTED— Highest price paid till April 27th. A. Atkin, 520 Elm street, 'Phone 771. 12d 100 801

WANTED TO PURCHASE A good building lot in the west or north end with a price limit of $800. Apply Box 175 Examiner. 3d 96 175

WANTED—TO BUY FOR CASH a six or seven roomed house. Must be fully modern and central Apply Box 173 Examiner. 3d 96 173

WANTED—AT ONCE A PASture to rent for summer. Apply 560 Donegal street. 3d 98 209

WANTED — PUPILS LEAVING school to fit themselves as Retail Bookkeepers. Our complete Course will give you a paying position in 5 weeks' spare time study at home. Write to-day for our free booklet. Toronto Business Training Institute, Dept. O, 601 Kent Bldg., Toronto, Ont. 26d 99 441

MEN AND WOMEN, NOT TO canvass, but to travel and appoint local representatives, $1,092 and expenses guaranteed first year, with good chance to make $2,600 and expenses State age and qualifications, Experience unnecessary. Winston Co., Dept., G. Toronto. 10d 2 326 28 30 3 5 7 10 12 14

FOR RENT

FOR RENT — FURNISHED house for 4 months. Apply Examiner for address. 8d 100 164

TO RENT — A LARGE FRONT room, privileges with housekeeping. Apply Examiner for address 2d 96 1057

TO RENT —2 ROOMS, SUITable for light housekeeping. All conveniences. Apply 640 Bethune 3d 97 189

FOR RENT—GOOD CELERY; also other garden land. Telephone 2017J. 6d 98 141

TO RENT—FOUR FURNISHED rooms by middle of May, to party without children. Apply Examiner for address. 3d 96 187

FOR RENT—HEATED OFFICE on George street. Immediate possession. Apply 437 George street.

FOR RENT—HEATED ROOMS in Bank of Commerce Building Suitable for a bachelor. Apply 437 George street. dtf 3686

FOR RENT—HEATED OFFICE in Bank of Commerce Building. Immediate possession. Apply 437 George street. tf 2801

FOR RENT — FOUR LARGE rooms and good garden. N. E. corner Jackson Park. Apply T. A. Chapman. 2d 97 210

TO RENT—FURNISHED ROOM with board; conveniences. Apply 189 Romaine 3d 99 221

FURNISHED ROOMS TO RENT suitable for light housekeeping. 474 George. 3d 98 211

WANTED—AT ONCE UNFURnished room with private family, by middle aged man with means. Apply 485 Aylmer. 3d 99 224

CATTLE PASTURE

THE UNDERSIGNED CONtrol (2000), two thousand acres of pasture range and are prepared to care for one hundred head of cattle till end of October and find salt, at four dollars per head, will receive cattle at Lakefield. Strickland & Reid, Haultain, Ontario. 3d 97 100

NOTICE

PUBLIC NOTICE

WE HAVE 25 YEARS EXPERIence at papering, painting and decorating it costs you no more to get us to do your work. Vacuum to rent also. Smith & McGann 59 McDonnell, 'Phone 1602W. 6d 98 161

WANT TO HEAR FROM OWNER having farm for sale: state cash price and full description. John J. Black, Canada street, Chippewa Falls, Wisconsin. 3d16 23 30 52

NOTICE

MRS. R. LEONARD HAS OPENed a Hairdressing Parlour with full line of first quality switches. 215 Carlisle avenue. 6d 98 166

NOTICE

F. HAMILTON, CARTER, HAS removed from 98 Stewart street to 257 Wolfe street. 'Phone 1731J 6d 100 1045

SCARS, FRECKLES, WRINKLes, pox-pits, ugly noses and all facial defects corrected by Woodbury system. Dr. Bailey, Face Specialist, 224 Empire Building, Denver, Colorado. 1d 96 215

YOUR FUTURE FORETOLD: Send dime, birthdate for truthful, reliable, convincing trial reading. Hazel Hause, Box 215, Los Angeles, Cal. 1d 96

WINDOW CLEANING

DROP CARD TO W. FOSTER city Window Cleaner, 402 Monaghan Road, opposite Queen Mary School. 26d 122 218

FOR SALE

FOR SALE — LAWN MOWER. Apply 238 Wescott. 3d 97 1042

GENTS WHEEL FOR SALE IN good condition. Apply Examiner office for address. 3d 96 184

FOR SALE — BICYCLE GOOD condition with new tires. Apply Examiner for address. 3d 97 203

SPIRELLA MADE-TO-MEASure Corsets, Mrs. I. Magee, manager 247 Park street. 'Phone 561 s 3mos. 8506

FOR SALE—350 FEET LUMBER dressed on one side. Cheap. Apply 249 Dalhousie. 3 d96 180

FOR SALE — ONE 18" LAWN mower or will exchange for smaller Apply 556 Charlotte street, or 'Phone 485W. 3d 96 179

FOR SALE—TWO YEAR OLD colt, three year old colt and one aged horse. 'Phone 995-24 3d 96 170

FOR SALE—GOOD YOUNG PURE bred Durham bull. Apply G. F. Clarke, R. R. 1, Cavan. 6d96 84

FOR SALE— ICE CREAM AND peanut waggon. Complete with freezer etc. Apply 245 George St. 26d 113 36

FOR SALE — 2 BURNER OIL stove, with oven, also heater, baby carriage and sleigh all in good condition. Apply 322 Mark. 3d 97 1070

FOR SALE—HORSE, 5 YEARS old and weighing 13 cwt. Wm. Smith, South Monaghan, City. 3d 96 186

YOUNG COLLIE DOG FOR sale Good watch dog, kind with children. Suitable for farm. Apply to Box 201 Examiner. 2d 96 201

FOR SALE — QUANTITY OF Irish cobbler seed potatoes grown from new Brunswick seed, 70c per bag. Apply D. Johnston, R. R. No. 5. 6d 99 181

FOR SALE—BRASS BED, FUMed oak chiffonier and dresser, with large mirror also oak buffet, almost new. Apply Examiner for address. 3d 3d 97 1041

FOR SALE — STEPHENSON 16 foot canoe mould, with patterns and presses. Apply 169 Perry St. 3d 98 216

FOR SALE—DRY SLAB WOOD cut 12 inches, $5.00 per one horse load. 'Phone 1574W, 500 Gilchrist street. Prompt delivery. 26d 122 220

FOR SALE—8 ACRES OF GARden land close to the city. Apply Examiner for address. 7d 102 219

AN UNEQUALLED OPPORTUNITY
Never will you have a better chance of getting your Furniture re-upholstered as cheaply as now. We have received a fresh line of Sample Tapestries at the most reasonable prices. By giving us your work you get all the material used at wholesale price. We also manufacture Chesterfield Sets to order.
THE AMERICAN UPHOLSTERING CO'Y, 221 HUNTER STREET.
Phone 697. Nights and Holidays 396

TENDERS WANTED

SEALED TENDERS marked "Tender for Fuel," and addressed to the undersigned, will be received until 12 o'clock noon on **Thursday, April 28th,** for approximately 800 tons of 3-4 lump Youghiogheny coal, to be weighed on the market scales, and to be delivered to the different schools as required.

G. H. THOMPSON,
Secretary-Treasurer,
4d98 1059 Board of Education.

TENDERS FOR BUILDING.

Sealed tenders addressed "Ald. Jas. Hamilton, Chairman Special Bridge Committee," and endorsed "Tender for Building," will be received at the office of the undersigned up to 4 o'clock p.m. on Friday, April 29th, 1921, for the building known as Nos. 82 and 84 Hunter straeet, and the lease of the land. The sale will be made subject to the construction of the bridge and sidewalk according to a plan which may be seen at this office. The highest or any tender not necessarily accepted.

S. R. ARMSTRONG,
16 19 21 23 City Clerk.

$4,500.00—8-Roomed Brick House, hardwood floors, mantel, furnace. Owner WILL TAKE LOT ON DEAL.
$3,100.00—7-Roomed Brick House, toilet and sink, furnace; central.
7-Roomed Brick House; hardwood floor, up and down stairs. Make an offer. TO BE SOLD.
—Many others to offer. See us at 140 SIMCOE STREET—

H. J. McCANNAN & CO. 'PHONE 749W—772 RESIDENCE

FUNNY FACE

"Funny Face" is the title of the latest song production by Peterborough's musical genius, Mr. Asa Huycke, which for both air and verse humor, is destined to become exceedingly popular. Mr. Huycke has made his mark, not only in this city, but in Canada generally, with previous musical compositions, such as "March Irresistible," "Way Down in Caroline," "An' You'll All Go to Heaven When You Die," "Referendum Blues," and the "Waltz Alluring,' but in "Funny Face," he presents a superiority of clean comedy, catchy in the extreme, and set to a tuneful melody in the one-step class, quite impelling to lovers of the Terpsichorean art. The joyous and alluring musical setting of this last work by Mr. Huycke harmonizes in charming accord with the merry facetiousness of the altogether jolly stanza.

"Funny Face" is solely a Peterborough product, inasmuch as besides being printed on the Examiner's presses, its cover design and pen transcription from the author's original musical composition in pencil is the work of Miss Louse Adamson, of East City. Her transcribing ready far plating shows superative talent for music calligraphy, which reflects credit on Peterborough, as well as herself. Every note in perfect in adjustment on the bars and in formation—in fact her skilful pen has produced the real thing. Mr. Huycke's original pencil copy and Miss Adamson's reproduction may be seen next week in the window of the Peterborough Music Co., and inspection is invited, for inspection is worth while.

As to Miss Adamson's cover pen and ink sketch for this song-dance, great artistic genius is revealed in the pair of juvenile "funny-faced lovers sitting in hug-me-tight fashion on an old sawed-off tree stump." There is life in every line, likewise that childish "I love you" declaration and responsive facial expressions which reflects in arresting burlesque fashion the humor of Mr. Huycke's song theme. She has caught the idea with admirable faithfulness of just what was wanted in picture design to reveal the jocosity of "Funny Face."

This latest song-one-step by Mr. Asa Huycke is published by the Peterborough Music Co.—the Examiner commends it to lovers of verse-humor and dance melody.

According to reports from Germany, the University of Berlin is under a sort of soviet system, the students deciding upon what teachers shall be employed and what the studies shall be.

WORK WANTED

WORK WANTED—MAN DESIRes work at shingling. Call 282 Sherbrooke Place. 3d 96 188

CARTING OR GARDEN PLOWing wanted 'Phone 1363W, S. Whatley. 3d 97 1043

LAWN MOWING AND GENERal garden work wanted by the hour or day. Apply Box 102 Examiner. 3d 97 192

FARM WORKER SEEKS REengagement. Able to drive tractor and do all running repairs. Apply Box 194 Examiner. 3d 97 194

MAN AGE 40 SEEKS RE-ENgagement driving car and looking after garden lawn, or any other work. Apply Box 103 Examined. 3d 97 193

WORK WANTED — IF YOU want your cellar dug or cement floor, or sewer connections dug from the street line to your house or any kind of work around the house. 'Phone 337J. 541 Elm St. 3d 99 222

SITUATIONS VACANT

MAKE MONEY AT HOME—$15 to $60 paid weekly for your spare time writing showcards for us. No canvassing. We instruct and supply you with work West-Angus Showcard Service, 57K Colborne street., Toronto. dtf 730

FOR SALE

Brick house, 7 rooms, 3 piece bath, lights and gas; good lot, garage and hen house. West side $3800
Brick house, 7 rooms, 3 piece bath, lights and gas and furnace; good location. North $4800
Brick House, 6 rooms, light, water and gas. Good lot. Stewart Street $2800
Frame house, 8 rooms, 3 piece bath, light and gas. Easy terms $2100
Frame house, 5 rooms, 3 piece bath, light. South End. Easy terms. $300 down $1850
Brick house, 8 rooms, 3 piece bath, lights. Good lot. Princess Street..... $3500
Brick house, 7 rooms, 3 piece bath ,furnace; fire place, hardwood floors. West Side $6000

McINTOSH & STOREY
190 CHARLOTTE STREET,
Main Entrance, Charlbond Apartments.
Phone 1623J.

Ink, black and red, is now furnished to the public schools of Philadelphia in powder form, the liquid being made by the janitor, at a cost of approximately five cents a gallon.

FOR SALE

Medium-sized Brick House, situated in the South-end partly modern; lot 50 feet frontage—offered for Sale at a reduced price of $3,850.00
Brick House, containing 7 Rooms; all modern improvements, situated in the Northern part of the City; immediate possession.
—For further particulars and inspection of the above Properties, apply

J. T. O'CONNELL & CO.
136 HUNTER ST. W. Phone 376

Young Men's Tailoring

Ladies or Gentlemen, who have their own cloth, can have it made up to order in correct styles and reasonable prices.
SUITS CLEANED AND PRESSED
NATHAN GERNSTEIN,
Young Men's Store, 173½ Simcoe St.
m-w-f-102

NOTICE

Salesman, with 3 Years' experience on Road in Central Ontario, married, would like to secure Position with Reputable Firm. Not afraid of hard work, and can make good. Apply to Box 926, Examiner.

CHILDREN'S AID SOCIETY of PETERBORO CITY AND COUNTY

For the Care of Neglected nad Ill-Treated Children.

CHILDREN FOR ADOPTION.

G. W. POWELL,
Assistant Secretary and Inspector, 588 George street. Phone 1044W. Office Hours, 12 to 2 and 6 to 8 p.m.

Ladies Attention

Ladies' Dress Goods, Blue Serge, at $3.50.
Boys—a Suit with your first Long Pants—$15.00.

J. L. WYATT HUNTER STREET EAST CITY

PETERBORO
AUTO and TAXI LIVERY
286½ CHARLOTTE STREET
Phones: 130, 783, 890J
—DAY OR NIGHT—
Drivers: W. J. Clancy, M. Dutch Pammett, H. Stinson, J. Drummond
Cars Washed and Stored

Small Savings

When deposited regularly, make a good Bank Account.

In our Savings Department small savings are welcomed and every depositor is assured of prompt and courteous attention.

Start your account, large or small, NOW.

TORONTO SAVINGS & LOAN COMPANY
437 George Street, Peterborough

Office Hours— 9 a.m. to 4 p.m.
Saturdays— 9 a.m. to 5 p.m.

The Circulation of the Daily Examiner is now over - 7400

The Evening Examiner

Use the Condensed Columns of The Examiner They Give Excellent Results.

PRICE THREE CENTS — PETERBOROUGH, SATURDAY, APRIL 23, 1921 — PRICE THREE CENTS

CAMPBELLFORD MAYOR KILLED 6 YEARS AGO

TO-MORROW MARKS SIXTH ANNIVERSARY OF DEATH OF FIRST MAYOR AT BATTLE OF YPRES.

LIEUT. W. J. DOXSEE

CAMPBELLFORD, April 23. — Six years ago to-morrow—April 24—the first Mayor of Campbellford, Lieutenant William. J. Doxsee, of the Original 2nd Canadian Battalion, was killed in action during the third day of the second battle of Ypres.

Time has passed swiftly since that ominous spring of 1915, when the first full-columned casualty lists startled the people of Canada, bringing with the cold reaction a clear, calculating realization of the facts of war. And it will be a far day before the baleful light of that revelation begins to fade. This early period of peace, giving chance for reflection and for an accounting of the cost, seems to have intensified the glare so that few restful shadows remain where the compensations of victory may be recalled and the memories of cherished glories be refreshed. Blighting burdens of debt, the industrial conflict of nations and of classes within the nations, social unrest and rampant selfishness mock the hopes and strivings for peace, and tend to obscure and depreciate the sacrifices of those who so recently gave all they had for a cause they believed holy—and that was holy.

A Successful Business Man.

One of that legion was William J. Doxsee. In 1914 he was one of the outstanding citizens of Campbellford. That summer found him in the prime of early manhood. Material success was flowing to him from his business. He was the proprietor of a sash and door factory, planing mill and a lumber and fuel yard. For fifteen years he had been a member of the Town Council, two years Reeve, and six years Mayor. He was married, and life had enriched him with the happy responsibilities of three children. He had a real stake in the community, which had honored him as few men are honored by their fellow-townsmen.

Served in South Africa.

And in his younger days he "had done his bit." When the Boer War broke out he tried to get away with the first contingent, but business affairs prevented him. His friend, Jack Mackay, had gone, and Doxsee had strained to be off with him. When the next call for recruits was issued it seems that only men who had seen service were wanted. This excluded W. J. Doxsee, but his determination took no count of the barriers of red tape. Leaving his business in the care of others, he paid his own way to the coast. Eventually arriving at Port Elizabeth, he made his way up country with the troops to the line of fighting.

Was Urged Not to Go.

That same quick sense of duty and fervid spirit of patriotism flamed up again fifteen years later when the "Hun was at the gate." W. J. Doxsee had been an officer of the Campbellford Company of the 40th Regiment of the Canadian Militia. Cobourg was and is its garrison town. Evidently he felt that he should put his peace-time military precepts into practice ,that he should set an example for the community. He promptly offered his services, was accepted as a subaltern, and assigned to the 2nd Battalion of the C.E.F. Friends tried to persuade him not to go. With the best of intentions they told him he had done his duty in the Boer War. They reminded him of his home and of

(Continued on page 9).

PUPS FOR SALE

Black and Tan Foxhound Pups born 15th February, at Ten Dollars each. Apply to F. W. Fairman, Campbellford.

6d-19-21-23-26-28-30

MAHARG RESIGNS SEAT IN HOUSE

OTTAWA, April 23 Canadian Press).—J. A. Maharg, of Maple Creek, is resigning his seat in the House to accept a place in the Provincial Government of Saskatchewan.

Mr. Maharg, who was born in Orangeville, Ont., is president of the Saskatchewan Grain Growers' Association and a director of the Saskatchewan Co-operative Elevator Company.

He was elected to Parliament in 1917 as a supporter of the Unionist Government, headed by Sir Robert Borden. He has since become a member of the Agrarian party, led by the Hon. T. A. Crerar.

He goes to Saskatchewan to fill a vacancy in the Government of the Hon. William Martin, caused by the withdrawal of the Hon. W. E. Knowles from the Provincial Ministry.

NORWOOD MAN LOSES THUMB AND 2 FINGERS

PAINFUL ACCIDENT TO ISAAC RUSAW—DELEGATES TO CONVENTION APPOINTED—SOCIAL DOINGS—THE SILENT POLICEMAN.

NORWOOD, April 23.—On Thursday afternoon Mr. Isaac Rusaw met with a very painful accident, while working in Mr. H. G. Buck's box factory. When engaged in manipulating the saw, some of the cogs slipped, and Mr. Rusaw's hand was caught, thus mangling two fingers and thumb of his left hand very badly. Medical aid was immediately given by Dr. Sutton, who found it necessary to amputate the thumb and two middle fingers. Dr. S. P. Ford administered the anaesthetic.

Silent Policeman.

The Town Council has decided to place a silent policeman at the corner of Peterborough and Colborne Streets, to regulate traffic at that busy cross-section.

Delegates to Convention.

The Presbyterian Church will be represented at the annual meeting of the Ontario Provincial Women's Missionary Society by Miss Marjorie Johnston for the Y. W. A. and by Mrs. J. Frost, president of the Mission Band.

Personal Mention.

Mr. Hermis Nicol, of Toronto, spent the week-end with his parents, Mr. and Mrs. Richard Nicol.

Mrs. Charlie Miller, who has been visiting her parents, Mr. and Mrs. Matthew Nicol, has left for her home in Spragge, Ont.

Mrs. Minore was in Toronto last week.

Mr. Geo. Iles has gone to Swift Current for a few weeks' holidays.

Mr. Percy has left for Peterborough, where he has secured a position.

Mr. and Mrs. Bruce Puffer and Master Jack, of Havelock, were in town on Friday.

Mr. Coleman Elliott is moving to Peterborough this week.

Mrs. Jones will move into the house on Alma Street, recently occupied by Mr. J. Hibbert.

Mr. Fred. McConnel, of Rosetown, Sask., and Miss Mary Rudder, of Gravenhurst, who were united in marriage at Gravenhurst, Ont., recently, will make their home in Norwood. A reception was tendered them on Tuesday at the home of Mr. McConnel's brother-in-law, Mr. John H. Brown, in this town.

YARN EXPORT

(Canadian Press)

MANCHESTER, April 22.—Statistics on the export of yarn and piece-goods from Manchester, which have just been issued by the Board of Trade show that in February last 83,300 pounds of cotton yarn and 2,547,700 square yards of cotton piece goods were sent to Canada against 81,500 pounds and 3,485,000 square yards in February 1920.

'MYSTERY MAN' IS NOT SMALL SISTERS HOLD

BUT CONSTABLE IS OBDURATE IN CONVICTION HIS CHARGE IS MISSING THEATRE OWNER.

AWAIT MRS. A. J. SMALL

TORONTO, April 23 (Canadian Press).—George Cox, the "Mystery Man" of Verona, Ont., is not the missing theatre man of this city, Ambrose J. Small, according to Mr. Small's sisters, who saw Cox yesterday.

Constable E. Tallon, of Verona, brought Cox to Toronto for purposes of identification and to claim the $50,000 reward if his man proved to be Small, and even in the face of the denial of Small's sisters, he still claimed that Cox was Small.

Mrs. Ambrose Small is out of the city, so she has not seen the Verona constable or his charge.

"I wish to God I were your brother," Cox said to Miss Small. "But I don't know who I am."

He told the constable he had lost $300,000 in a deal, after which he was beaten and "put on a train for the East." The men who beat him, he said, also looted him.

BRANTFORD LABOR BACKS M'BRIDE

AND WON'T LET SIMPSON COME TO MEETING

BRANTFORD, April 22. — The Independent Labor party gathering here on Friday night is expected to create some heated discussion. The Central Executive of the Provincial I.L.P., will confer with the local party as a whole on the ejection of M. M. MacBride from the Ontario party and the ejection of the local party if it does not concur with the Provincial's wishes. The local I.L.P., in preparing for the conference, demanded the following:

"That the minute book of the Central Executive be produced for the period since October 20, 1919.

"That the Brantford branch forthwith request that a copy of any such charges or allegations be forwarded to the secretary of the local branch not later than four full days before the 22nd inst.

"That under no circumstances will the Brantford Branch consent to the presence or recognition of one James Simpson, as we understand he was not even a member of the I.L.P. previous to the Provincial election, but that he has attached himself to the party for certain political reasons since that date.

"That the Brantford branch feel that under any party or other system of government recognizing the true principles of democracy, local autonomy must at all times be recognized."

—

Following instructions of the Easter convention of the Labor party a committee, appointed by President Buckley, composed of Roy Palmer, Joseph Marks, and Miss Mary McNab, will go to Brantford tonight to give the branch of the party in Brantford all the facts upon which the party at its convention took action against M. M. MacBride, M. P. P. If the branch fails to endorse the decision of the convention it will lose its charter.

OBITUARY

(Contributed.)

At the ripe old age of seventy-seven, Mrs. Helena Young, widow of the late John Young of Peterborough county, passed away at the home of her daughter, Mrs. W. J. Walker.

Mrs. Young was the mother of eleven chillren, nine of whom survive and mourn her loss: Mrs. W. J. Walker, of Marmora, Mrs. George G. Lewis of Toronto, Rev. Wm. M. Young of Lockport, N.Y., Mrs. Jas. Reynolds of Bancroft, Ont., Mr. Thomas C. Young of Peterborough, Mr. Nathan G. Young of Roseville, Cal., Mrs. Robert H. Cobb of Kenora, Ont., Miss Florence E. Young, R.N., of Buffalo, New York and Mrs. W. H. Gibson of Campbellford, Ont.

The deceased was a beautiful Christian character, beloved of her family and all who knew her, bearing with patience and fortitude her protracted illness. Her last testimony was a sermon in a nutshell, "Read to me about the precious blood of Jesus. It's all I need for my soul's eternal salvation." She sang a few lines of "Safe in the arms of Jesus" and not long after fell asleep.

Asleep in Jesus blesed sleep
From which none ever wake to weep.

The funeral service at the home of Mr. W. H. Gibson was conducted by Evangelist W. J. Gilchrist of Peterborough. Interment took place April 21st in the Little Lake cemetery, Peterborough, beside her departed husband, where they together await a bright and glorious resurrection at the coming of our Lord Jesus Christ.

BASEBALL SCORES

International.

	Won	Lost	P.C.
Jersey City	3	0	1000
Newark	2	1	.666
Baltimore	2	1	.666
Rochester	2	1	.666
Toronto	1	2	.333
Reading	1	2	.333
Syracuse	1	2	.333
Buffalo	0	3	.000

Yesterday's Results.

Baltimore 13—Toronto 5.
Jersey City 1—Buffalo 0.
Syracuse 11—Newark 6.
Rochester 4—Reading 3.

American League.

	Won	Lost	P.C.
New York	5	2	.714
Washington	5	3	.625
Cleveland	5	3	.625
St. Louis	4	4	.500
Detroit	2	3	.400
Chicago	2	3	.400
Boston	3	5	.375
Philadelphia	2	6	.250

Yesterday's Results.

Philadelphia 11—New York 4.
Cleveland 8—St. Louis 7.
Washington at Boston, Detroit at Chicago—Rain.

National League.

	Won	Lost	P.C.
Pittsburg	7	2	.777
New York	5	2	.714
Chicago	3	2	.600
Boston	4	5	.444
Brooklyn	4	5	.444
Philadelphia	3	4	.428
Cincinnati	3	6	.333
St. Louis	1	4	.200

Yesterday's Results.

New York 2—Philadelphia 1.
Brooklyn 4—Boston 2.
Pittsburg 6—Cincinnati 1.
Chicago at St. Louis—Rain.

HIGH SCHOOL CONVERSAT IN CAMPBELLFORD

INTERESTING PROGRAMME PROVIDED—CAMPBELLFORD NEWS OF INTEREST.

PERSONAL MENTION

CAMPBELLFORD, April 23. — The pupils of the High school, together with their parents and friends, assembled in the Opera House last night for the annual conversat. An excellent programme was put on, after which a dainty lunch was served. The programme consisted of eight numbers and ten promenades, in which the following artists took part: Miss L. Thain, Miss G. Maynard, the Misses Brunelle and Anderson, Miss Hawley, Miss Dolman, Mrs. G. Thompson, Mrs. Anson R. Walker, Misses Diamond and Davidson, Miss Hawley and Miss Wood.

The other part of the programme consisted of solos, readings and duets. Miss Meiklejohn rendered, "I Couldn't, Could I?" in her usual excellent manner. Miss Young, a rapidly rising young entertainer from Belleville, deighted the audience with a reading, "The Hymn of Hate." Miss Helen Wood also gained hearty applause by the excellent singing of "Daffodil Land," Miss Young then gave a very humorous reading. Her subject was "The Pudding," and it, the selection, not the pudding, was well received. Miss Brunelle and Mr. Brunelle sang "Breezes at Night" in French and were heartily encored, and Miss Young gave a reading on a rather sentimental subject, "Rosa and Roses," which was followed by a duet, "Springtime," by Mrs. J. E. Glover and Miss Meiklejohn. This number was very good and was encored. Miss Young then rendered a reading, "Dominique." The refreshments were then served, to which justice was heartily done.

Last but by no means least came the dancing. A large crowd thronged the floor and all enjoyed this part of the entertainment.

The various committes are to be complimented on the general success of the evening and are to be thanked for the good time which was provided.

The evening came to a close with the National Anthem.

Noted Gynecologist Dies.

Dr. L. L. J. Commisky, of 189 6th avenue, New York city, a prominent gynecologist and obstretician, one of the chief visiting surgeons of the King's county hospital and a lieutenant-colonel of the P.S. Army Medical Corps Reserves, died on Friday, April 15th in the King's County Hospital, following an operation for appendicitis. His funeral was on Monday morning, with a requiem mass in the R.C. church of Saint Augustine, 6th Avenue and Sterling Place ,of which Dr. Commiskey was a member and the interment followed in Cavalry cemetery. Dr. Commiskey is survived by his wife, Mrs. Ann Black Commiskey, two brothers, Colonel A. E. Commiskey of the United States' Army, and Frank E. Commiskey and three sisters, the Misses Grace T. and M. Agnes Commiskey and Mrs. Walter Grant.

Dr. Commiskey was born in Brooklyn, the son of the late F. W. and Mrs. Commiskey. His father was a prominent New York business

(Continued on page 8.)

GORDON TAKES UP MATTER OF IMMIGRATION

DETERMINED THAT FARM LABOR AND DOMESTICS ONLY WILL BE ALLOWED TO ENTER.

FEARS DEPRESSION

To the Examiner this morning Mr. G. N. Gordon, M.P., said Mr. Tooms, M.P.P., had mentioned to him some time ago the question of restricting emigration into Ontario.

Mr. Gordon stated that a week after he was elected, he took the matter up with the Superintendent of Emigration and also had discussed the matter with the Hon. Gideon Robertson, Minister of Labor. The Government is now restricting all emigration to Canada of all classes, except, farmers and farm labourers, and female domestics.

Mr. Gordon also stated that he was watching the matter and intended to use his best efforts to prevent any efforts being made to bring skilled or unskilled labor into Canada, except labor required for the farms, as at the present time, jobs are not plentiful and indications point to a pinch of hard times again this Fall and Winter

The member further stated that there are many indications which point to business depression this fall unless something intervenes which is not in sight now to prevent such an occurrence. He also stated that he saw the Superintendent of Emigration on Thursday last and he assured him that everything was kept tight and no labor would be allowed to come in except to be used on the farms, and as domestics.

CANADIAN FLOUR

(Canadian Press)

WASHINGTON, April 22.—Net imports of wheat flour into the United States from Canada between Sept. 1, 1920 and February 1, 1021, amounted to 39,000,000 bushels. The United States Bureau of Markets reports that during this period 60,000,000 bushels came into this country from Canada of which 30,000,000 bushels were in bond for export.

IRISH ELECTION NOT POSTPONED

DUBLIN, April 23 (Canadian Press).—Official indication that the Irish elections will not be postponed was contained in an official notice concerning the election which appeared in last night's Dublin Gazette.

The elections need not be held until August, but the understanding is that whenever they are read they must be for the north and south together, and the northerners are not inclined to wait.

A new Act of Parliament would be required for separate elections.

WEDDING BELLS

KIDD—INGRAM.

LAKEFIELD, April 23.—A very pretty wedding was solemnised on Wednesday evening, 20th April, at Hillcrest Farm, in Douro, the residence of Mr. and Mrs. H. Ingram, when their only daughter, Hazel Irene, was united in marriage to Maxwell George Kidd, youngest son of Mrs. A. Kidd.

The ceremony was performed, under an arch of evergreens ,from which was suspended a bridal bell, by the Rev. C. W. Barrette, assisted by the Rev. S. F. Dixon.

The bride was charming in white satin and georgette, trimmed with silver lace, and wore the conventoinal veil and orange blossoms. She carried a bouquet of Ophelia roses. The maid of honour was Miss Celia Dunford, a cousin of the bride, wearing white crepe de chine, and carrying American Beauty roses, while Mildred Garbutt, a cousin of the bride, with Phyllis Lake, made dainty little flower girls, in white silk, with bouquets of sweet peas. Mr. W. Frankish supported the groom. The wedding march was played by Miss Isabelle McKee.

After the ceremony, a bountiful wedding repast was served, and amid showers of confetti, the young couple left for their home in Smith, with the good wishes of their many friends.

The bride was the recipient of many beautiful gifts.

Among those present were friends and relatives from Toronto, Peterborough, Fenelon Falls, and Westwood.

PROBABILITIES.

Strong easterly and south-easterly winds; milder, with occasional rain, but fair at intervals.

STABILITY IS SHOWN BY THE LOCAL MARKET

PRICES HAVE REMAINED VERY STEADY DURING THE PAST FEW DAYS IN FRUIT AND VEGETABLES.

SOME OF THE FEATURES

Marked stability has been noticed in the prices on the local market during the last few days Even if the prices remain about the same, the fruit stores are always an interesting place.

Every fruit shop is Mecca-like. Here are gathered the choice products of every clime and every country, and particularly at this season fruit and vegetables from many countries are to be found, with the United States over-topping all. California oranges, Florida pineapples, Louisiana strawberries, all lie alongside one another. Pineapples are becoming more plentiful in the stores with prices slightly lower. Nice ones, although not large, are selling at 25 cents, but the princely varieties are 50 and 60c. The fruit men claim that if the freight rates were lower fruit prices could be reduced, and it is principally the high rates that make pineapples so expensive. In a few weeks, a fruit dealer told the Examiner, nice-sized ones for canning would be selling at 25c.

Potatoes slumped greatly and are selling as low as 75c in some of the stores. On the market last Saturday some sold at the close at 60c.

Potatoes have firmly established themselves at a pre-war level undreamed of last spring when the general price in the province was $3.50 to $5.00, and seed potatoes cost as much at $6. Splendid tubers for seeding could be had for 75c on the market last week.

GARAGE.

Blewett Bros. have opened a garage on Water street, Lakefield, opposite Moore's mill, and are prepared to repair all makes of motor cars and marine engines. Motor oils for sale. Phone No. 129. 3d23 25 27

Ladies' Suits Coats and Skirts

——Custom-made and Tailor-made to your own individual order and taste.

——Book your Orders Early to be ready for May Delivery. Prices have been Reduced as follows:

$85.00 SUITS — NOW ONLY $65.00
$75.00 SUITS — NOW ONLY $55.00

——Select assortment of Ladies' Fashionable Materials, in Blues, Blacks, and Greys, Serges, Gabardines, and other fabrics, with handsome Linings and Trimmings. Your own Cloth made up to order when desired.

ROGOW BROS.

LADIES' COSTUME TAILORS

COR. BROCK AND GEORGE STS. : 'PHONE 1022

——Open Evenings——

THE Onyx SHOE

"A Credit to Our Canadian Pride"

The Stamp of Craftsmanship

ONYX Shoe quality combines smart appearance with durability of wear and shape—

Workmanship that is honest in the hidden parts—

Designing which gives beauty of outline and foot fitting comfort.

The Onyx brand on your Spring footwear is the mark of distinction—it is the stamp of master craftsmanship in shoe design and structure.

Sold in the better boot stores throughout Canada.

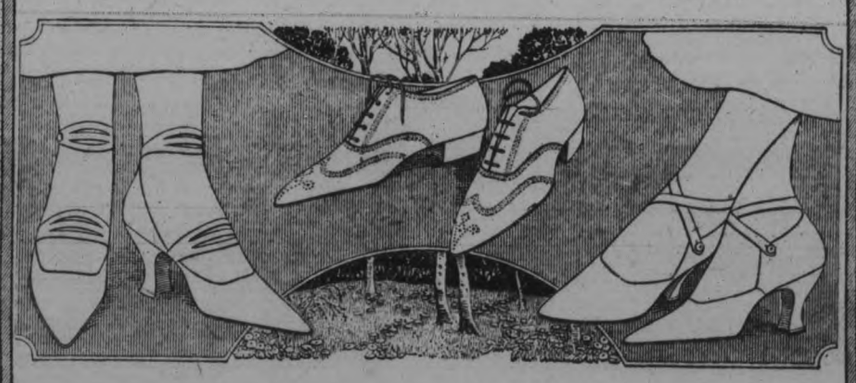

J. W. Miller & Son

PETERBORO.

85

THE ONYX SHOE — THE ONYX SHOE

Evening Examiner

Phones—Editorial 1601; Business Office, 1600
Private Branch Exchange to all Departments

The Examiner is a Member of the Audit Bureau of Circulations.

The Daily Examiner, published every lawful evening by The Peterborough Examiner, Limited. Office—419 George Street.

The Weekly Examiner, published Thursday Morning.

Daily Examiner by mail, $4.50 per year.

The subscription price of The Daily Examiner is $6.00 per annum; that of The Weekly Examiner $1.50.

U. S. REPRESENTATIVES.

Special U. S. Representatives: W. H. Stockwell, 29 People's Gas Building, Chicago, Ill.
New York—Chas. F. Miller, 225 Fifth Avenue
Advertising Rates on Application.

R. M. GLOVER, Managing Director

"Peterborough Presents Possibilities Unsurpassed."

SATURDAY, APRIL 23RD, 1921.

THE GROUNDS QUESTION.

The City Council would do a good deal towards promoting the interest of sport in Peterborough and towards helping in the formation of the Athletic Association if they would decide upon and make known a definite policy in regard to Riverside Park. The citizens voted in favour of the purchase by the city of these grounds, but the transaction has never been completed, with the result that the various sporting organizations are at the present time more or less in the air as regards their plans for the coming summer. They do not know whether or not Riverside Park is to be purchased by the city, nor do they know what policy would be adopted by the Council in the event of the grounds being taken over. It is a matter that the city fathers should consider at their earliest opportunity, for it would be a pity to have the present revival of sport hampered by uncertainty as to the fate of the grounds. The question has dragged along for many months and it is high time that it was settled one way or another by the Council.

WHY THEY COMPLAIN.

"Why are you afraid of the Railway Board?" one of the members of the Legislature asked the deputation representing the municipalities of the Province which visited Queen's Park yesterday to protest against the McCrea Bill. The member in question, Mr. Mageau of Sturgeon Falls, seems to have missed the point. The municipalities may have every confidence in the Ontario Railway Board, but at the same time they have the strongest kind of objection to handing over to the Railway Board, or any other body, powers which the municipalities now have and which they desire to maintain. The believe that a contract should be binding on both parties and that when a street railway company has been given a franchise based on an agreement which fixes the rate of fares, no third body should have the power to allow such rates to be raised. The McCrea Bill, as the municipalities affected see it, is a measure that deprives them of their rights, and the unanimity of the protest registered should be a sufficient notice to the Legislature that there is no public demand for the legislation the member for Sudbury is attempting to push through. It should be consigned to oblivion as speedily as possible.

THE CITY BEAUTIFUL.

Several cities in Ontario are planning a clean-up campaign, advising the citizens to clean up their premses, not to be afraid of using a little paint and to plant plenty of flowers. Undoutedly, a general compliance with these three instructions would achieve a transformation in the appearance of almost any community, and the advice might well be followed in Peterborough. We have many beautiful homes in the city, and there are a number of streets, the attractive appearance of which is favourably commented upon by visitors. On the other hand, it must be admitted that there are other thoroughfares in which the beauty is more or less spotted. The neatness of some houses is marred by the weather-beaten appearance of the neighbouring dwelling. A coat of paint and a little attention to the lawn is all that is needed to lift the standard of the whole street, and because the remedy is so simple, several wide-awake Ontario communities are bringing it before their people and advocating a general adoption of the plan. Peterborough might well take a leaf out of their book in this respect.

THE HICKS "CHARGES."

The result of the investigation into the so-called "Hicks Charges" made by the Privileges and Elections Committee of the Ontario Legislature, should be a warning to public men to be sure of their facts and to weigh their words carefully before they make speeches. Mr. Hicks, M.P., who is the U.F.O. Whip in the Legislature, is the gentleman who at the picnic last summer talked of "appalling" pribes that were being offered members of the Legislature. Had he been just plain Andrew Hicks his words would have attracted little or not attention, but being the Whip of the chief wing of the Government, this address caused more or less of a sensation. In fact, the uproar was so great that Mr. Hicks at first was inclined to believe that he must have been misquoted and that the Press did not catch his exact words, because there was a strong wind blowing. At the least, that was the effect of his explanation. It now transpires that his speech was based on a remark made by a fellow member and that he had since learned that no such meaning should have been taken. Mr. Hicks will be more careful in the future and his experience should be beneficial to other U.F.O. members who, now that the picnic season is coming, will soon be filling the air with words. They surely have learned the lesson that public speakers must be reasonably accurate in their addresses.

WORK AND PAY.

The policy of labour unions, all the world over, has been to discourage what is known as piecework—alias, pay proportionate to work. The labour policy has been to enforce uniform pay; and pay based simply on time, not upon the amount of work. Among the arguments advanced for this by union men, the chief is that to allow men to do piecework has the double effect of encouraging the best workers to do more than is good for themselves, and of setting up a standard that is unfair to the average worker, tending to unjustly discredit him. But the real reason for the union policy is deeper, though probably some union men themselves may not realise it. The real reason is that uniform pay in a union clinches union assessments and union benefits; to workers the same scale of livelihood for all; equal advantage in increase of wages; equal cause to look only to increase in wages for advantage, instead of to personal effort; simplicty and equality in union assessments and union beefits; and finally, equal risk in strikes, with equal possbility of gain.

Thus, the apparently simple and unanswerable proposition that a good worker should be able to earn more than a poor worker has been flouted by the unions, and flouted with good cause in their own interest, up to the present time.

It is a question, however, whether intelligent union men should not be ready to concede that now an era has arrived when the principle of uniform amount of pay can be abandoned safely by any union. The unions have become so strong that no one wishes to fight them unless compelled to do so by business necessity. The unions no longer need to maintain the weapon of uniform pay for their own safety. On the other hand, the principle of uniform pay is probably responsible for a great deal of the distress and unemployment prevalent in the world to-day. By depriving good men of incentive to do good work, and by protecting slackers and incompetents, it reduces industrial output and blocks industrial prosperity.

The Montreal Master Plumbers' Association has had a report made to it by a committee on the subject of piecework. The report declares that the members of the committee, after studying closely, and in many cases personally, the amount of work completed by each of their mechanics, were struck by the great disparity in the results obtained. In the course of their investigations, it was clearly established that in certain cases some employees turned out three times the amount of work as did others, who were working under practically the same conditions, and the committee considered it a handicap, not only to the building trades in general and the plumbing and steamfitting in particular, but also a hardship to many of their workmen that the wages bore at present no relation to the efficiency and output of their mechanics.

"Men must be judged by the work they perform and be paid accordingly," adds the report, "inasmuch as all men are not equally proficient at their trades, and to have a uniform rate of wages applicable to all engaged in a particular trade saps ambition and initiative, makes living easy for the slacker and the shirker, encourages discontent and dissatisfaction with their conditions among workers generally, and ultimately places a burden on the public which it has no right to bear."

This is something which deserves consideration in the present distress ful industrial era.—Ottawa Journal.

EDITORIAL NOTES.

What Ontario needs now is some one to put the "end" in referendum. But as a local citizen puts it, Rev. Ben Spence seems to want to convert "referendum" into "neverendum."

It is hoped there will be no attempt to "screen" the recent film transactions in which the Ontario Government is involved.

The McCrea Bill should be crushed by the Legislature. It is a direct blow at the rights of municipalities.

Hon. Peter Smith is to introduce a general borrowing bill giving the Government the right to borrow twenty million dollars for general purposes. They must be going to furnish some more bed-rooms in Queen's Park.

Six years ago to-day the war came home to Peterborough.

The letting of the contracts for the filtration plant should provide employment for quite a number of local men. It is to be hoped that they will be given the preference.

Because of their inability to write correct English, the business man of this country lose $20,000,000 every year.

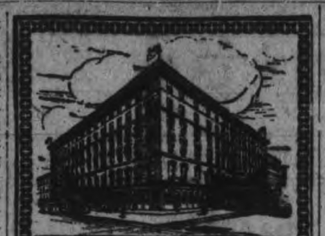

Prince George Hotel
TORONTO
In Centre of Shopping and Business District
250 ROOMS
100 with Private Baths
EUROPEAN PLAN
E. WINNETT THOMPSON, GEN. MGR.

WISE AND OTHERWISE

Judge's remark: "The people who used to wine and dine now dine and whine," will soon be applicable here.

Some men walk up and down the same street for years and then see nothing but the impression their presence creates.

No man fully appreciates the results of Eve's eating that fatal apple until he receives the first bill for his wife's clothes.

Sometimes when you look at the man a women pretends to be devoted to you realize that women have an inordinate sense of humor.

When a man goes out into the world and expounds an idea and a number of people agree with it because it's the same as their own we say that he is a man of great influence.

One of the aptest comparisons ever drawn was the coining of the phrase, "The school of experience," for in nine cases out of ten its precepts are remembered and followed about as long as those of any other school.

A FRIENDLY TIP.

The following editorial from The Montreal Star is addressed to Toronto, but parts of it might serve as a gentle hint to Peterborough:

Monday's vote on the liquor question in Ontario was distinctly Ontario's affair. We would like to make it very clear at the outset that we have no desire to criticize the good people of the neighboring province for going dry. No doubt they felt it was up to them to swear off while it was still possible.

But we do feel it is necessary to say a word of warning to Toronto, and we hope Torontonians, whom we know and like, will not take it amiss.

Toronto has acquired a considerable reputation for being a "good" city. It has admitted its goodness several times, and we must confess to a severe shock when it joined the "wet" brigade by a substantial majority on Monday.

However that, too, is Toronto's business. The thing we want Toronto to understand is that after the first of next May it can't come down here and raise the roof on our firewater.

We are inaugurating a new system in Quebec, and we propose to stick to it. We are going to buy a bottle at a time and take it home and give it to the cat, or do anything else we wish with it. We are not going to drink it in public places and then go out and try to arrest a policeman, the way Toronto likes to do it. Moreover, we are not going to ship any to Toronto labelled "Dry Batteries," or "Hymn-Books," and Toronto can make up its mind to that.

In a word, we don't propose to allow Toronto either to kick up its heels when it comes here on "business" or buy strong drink here, carry it home, get lit up and break the furniture. Toronto has been industriously doing just these things on Quebec liquor for the past two or three years and then turning round and blaming Montreal for it.

This is to serve notice— in the most friendly but firm manner—that it's got to stop. We've got enough troubles of our own without having it on our consciences that we allowed a weak sister to fall by the wayside. We're sorry for Toronto, but that's what she gets for living in Ontario.

There are now more than 17,000 high schools in the United States, attended by approximately 1,736,619 pupils.

YOUR INCOME TAX

Customers and Friends of the Bank are reminded to file their Income Tax Returns for 1920 before April 30th at the office named on the form---otherwise a penalty will be incurred.

Forms may be obtained from any Post Office

The Royal Bank of Canada

PETERBOROUGH BRANCH—
V. EASTWOOD, Manager

VICTORY LOAN BONDS
BOUGHT AND SOLD
AT CURRENT MARKET PRICES
PROVINCIAL BOND COMPANY
LIMITED
111 Barrie Building, Peterboro

Food for Thought
for Canadian Manufacturers

ABOUT two-thirds of all the products advertised in Canadian daily newspapers are owned by firms whose parent houses are located elsewhere than in Canada.

This is not said to reflect upon Canadian-manufactured products (most of these advertised products are now being manufactured here), but to indicate that these firms when entering the Canadian market were quick to seize upon Daily Newspaper Advertising as the speediest and most economical method of introducing themselves and their goods to our people.

Think of all the prominent British and American firms you can, and ten chances to one every firm will be a daily newspaper advertiser.

They have used daily newspaper advertising to establish their goods in this market---why shouldn't you?

If you wish to know how to use Daily Newspaper Advertising, ask us or write to any advertising agency. We or they will advise you.

Your inquiry involves no financial obligation. We have nothing to sell---directly.

Issued by Canadian Daily Newspapers Association, Head Office, Toronto.

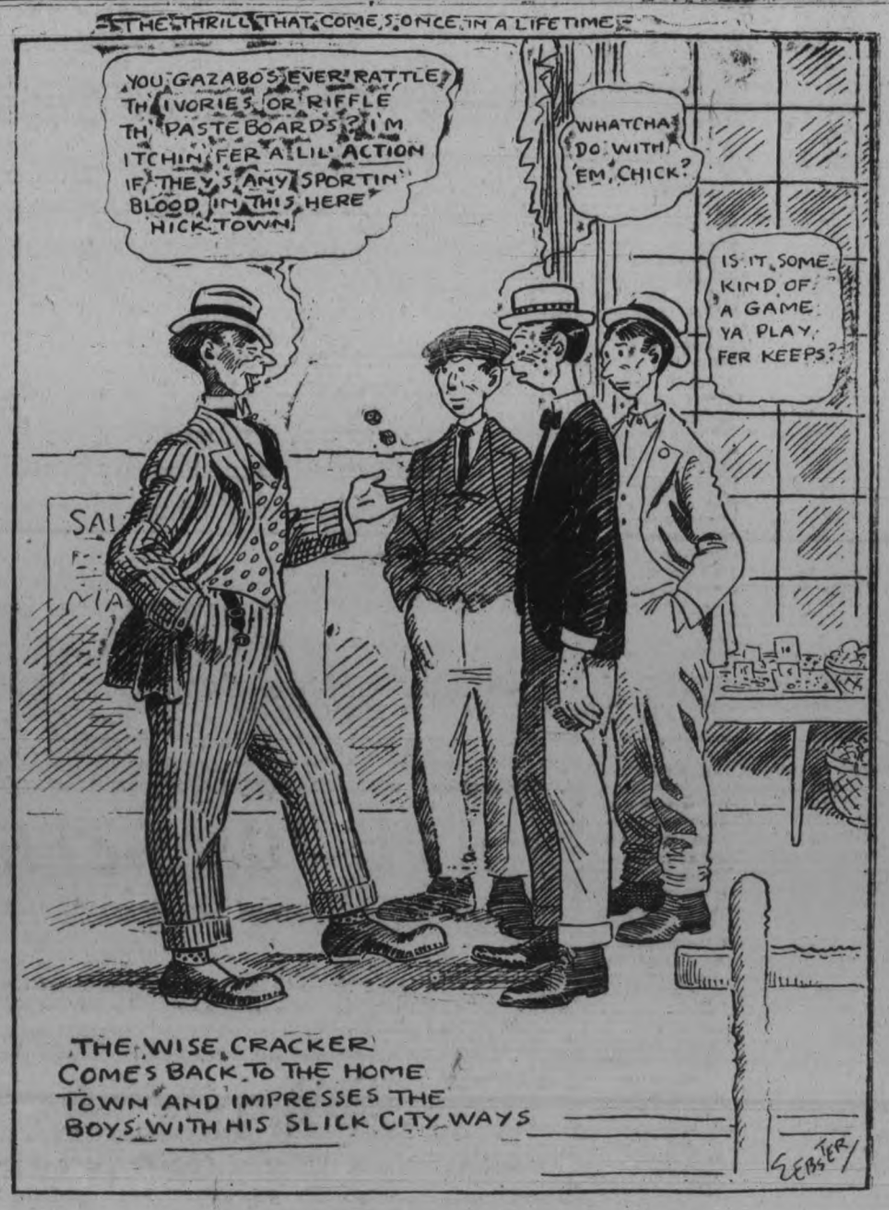

EXPECT RETALIATORY TARIFF FROM CANADA

Result of Recently Enacted Tariff Legislation in U. S. A.

NEW YORK, April 22.—(Canadian Press).—There appears to be a good deal of speculation in U. S. commercial circles as to whether the U.S. tariff legislation recently enacted is likely to provoke retaliatory tariff measures by Canada. A recent issue of the Journal of the American Bankers' Association, discussing this point, said:

"A tariff that rigidly excludes foreign goods is likely to provoke retaliation in some form by foreign governments and to create a prejudice against American products among foreign consumers.

"In Argentina a bill providing a retaliatory duty of 40 per cent. on American imports is strongly urged and is widely commended in the Argentine press. The Canadian newspapers are advocating a further extension of the preferential rates on British goods which were first adopted after the passage of our Dingley tariff. Unfortunately there is already in many countries a widespread opinion founded on envy, ignorance and suspicion, that the exchange situation in due to the selfish machinations of American financiers and business men. A high tariff tending to make our international trade even more one-sided than at present will be regarded as a further evidence of a grasping and selfish policy that aims to use our economic strength to exploit weaker nations. Special circumstances, it is true, will restrain many countries from formal retaliation; but a general sense of unfair treatment would hamper American business in much the same way as would an organized boycott."

MOTHERS, BE CAREFUL

Much of the trouble in weaning the baby is developed by the use of a cheap and unsanitary nipple. The NOBILITY nipple is sterilized and is sanitary, transparent and non-collapsible. It is put up in a separate box with a red band on each nipple. You will meet with the doctor's approval if baby uses NOBILITY nipple. t t s.

BUSINESS EXPANDING

(Canadian Press)

MILWAUKEE, Wis., April 22.—Business throughout the United States is experiencing a gradual but wholesome revival according to Richard J. White, Milwaukee president of the Travellers Protective Association. Mr. White bases his views upon reports received triweekly from presidents of 36 state branches. All classes of business are now definitely on the up grade and this improvement is gradual but sound and is certain to continue he said.

Popular since 1878

For a soap to be popular as long as N.P. has been, there must be a good reason.

N.P. SOAP

Since 1878 N.P. has been the best household and laundry soap on the market,—besides being the most economical. That's the reason.

25¢ a big bar

Sold in Turnbull's Economy Basement

A STITCH IN TIME SAVES NINE

Heed the warning! Don't let your Tires get run down. Bring them to us while there is yet time to save them. Vulvanizing by Our Process is Almost Invisible.

WHITE BROS.
174 Hunter W. Phone 897
OPPOSITE ORIENTAL
Open Evenings.

USE ELECTRICITY

FOR COOKING AND HEATING

You need not worry about the scarcity of coal or wood. We carry ELECTRIC STOVES AND ELECTRIC APPLIANCES for cooking and heating, such as Edison Electric Cooking Ranges, Heaters, Grills, Hot Plates, Cooking Utensils, Irons, Toasters, Percolators, etc. It will be in your interest to inspect these.

FAR CHEAPER THAN GAS, COAL OR WOOD

Electric Vacuum Cleaners, Electric Washing Machines, Electric Motors, large and small. Begin to use Electricity Now!

We put new Wires into old homes

THE COWAIN ELECTRIC COMPANY
188½ CHARLOTTE ST. 'PHONE 806

LOVE!

By KATHERINE MOORE

LEONARD CALLS THE DOCTOR

Chapter 35

The next morning I woke with a splitting headache.

I waited until I heard Leonard go into the bathroom and then turn on the shower. Then I tried to get up. My temples were bulging, and hammering like steel mallets against the nerves of my head. A sickening sensation gripped me at the back of the neck. I got as far as pulling on my stockings, but when I leaned over everything went black and my head swam.

It was of no use. I dropped back on to the pillow again and closed my eyes.

Leonard finished dressing and went downstairs to his breakfast. He did not speak to me. Maybe he thought I was asleep, or perhaps his feelings had not yet thawed out after our unpleasant parting of the previous morning.

When he finished his breakfast he came up to my room and stood at the foot of my bed. I opened my eyes and looked over at him.

"Emma tells me you are not well, had a fainting spell yesterday," he said with feeling in his voice. He sat down on the edge of the bed. "Why didn't you have Emma telephone to the office? I would not have stayed down last night if I had known you were ill. You should have told me, Noreen," he reproved kindly.

"I'm better now," I answered, raising my hand weakly. "I've a headache this morning, but I'll be all right in a couple of hours," I said bravely. Leonard's solicitude hurt me. I tried to turn from it.

"No, you're not all right," he said firmly, placing his cool, firm hand on my burning forehead. "I believe you have a fever. I'll 'phone over to Dr. Mitchell before I leave and he can run over to see you after office hours."

He took hold of my hand and ran his fingers up to my pulse. My blood tingled sweetly at his touch and sent a warm thrill through every vein and nerve in my body.

"What made you sick, anyway?" he said suddenly. "What have you eaten that would make you ill?"

I closed my eyes again. I could not meet his gaze.

He leaned over and pressed his lips to my forehead.

"I'll have to go now, Noreen. Promise me you'll telephone if you're not feeling better by noon, won't you?" he said affectionately.

"I'll be all right dear," I answered. The "dear" slipped out between my lips without warning.

He went downstairs, and I heard him get the doctor on the 'phone. Then he called Emma and talked to her a minute in the hall before he went out. I thought I heard him say something about having the doctor call him at the office. I could not hear all he said, but it did not matter. Already I was feeling better. Just Leonard's voice and the touch of his hand lessened the pain and calmed my aching nerves.

Soon Emma brought me a cup of hot coffee and a piece of toast.

When the doctor came at about 11 o'clock I was sitting up in the big morris chair by the window with slippers and dressing gown on.

"No temperature, Mrs. Allen," he said, standing in front of me and hitting the thermometer gently against his left hand. "Quite the opposite, you're below normal. It's about 94 degrees."

He looked down at me minutely. The quick keenness of his blue eyes made me uneasy. "Haven't had a shock, of any kind, have you?" he said, looking directly at me from under his shaggy eyebrows.

"I had a dizzy spell, and fell," I explained, hoping that would be sufficient explanation. "Been over-tired, I guess," I added artfully.

"Go to bed for the rest of today, and tomorrow," he ordered, and added, "Keep quiet, and don't worry."

I felt my cheeks flush.

"You'll be all right in a few days if you're careful," he said. "Take one of these every hour, and when they're gone better telephone me."

Tomorrow—Introspection and a Gift.

A CONTINUATION CLASS PROPOSED FOR HASTINGS

BY-LAW WILL LIKELY BE SUBMITTED TO THE RATEPAYERS

HASTINGS, April 23.—A meeting in the interests of a Continuation Class for Hastings was held on Thursday evening. It was decided to put forth a special effort to educate the citizens up to the importance of an institution of this kind for the benefit of the coming generation, so that the young boys and girls may secure more of their education at home.

It is expected that a by-law will be put before the people in the near future.

Attended Funeral.

Many Hastings residents attended the funeral of the late Mr. John Fitzpatrick on Thursday morning. The body was taken to Norwood Church, where service was held, after which interment was made in the Asphode Cemetery.

Social Mention.

The stork called at the home of Mr. and Mrs. Harvey Lobb on Friday morning and left a bouncing baby boy.

Mr. Breithaupt, of Kitchener, is in town for a few days in the interests of the Hastings Tanning Co.

Death in the West.

The people of Hastings and vicinity were shocked to hear of the death of Mrs. J. K. Wilson at her home in Regina, as it was only about a year ago that she and her husband spent some months in this vicinty n the hope that she would be benefited in health.

Mr. and Mrs. Wilson left here for the West about twenty years ago. She leaves to mourn her loss one daughter and one son. Thomas and William Hill, of town, are brothers of the deceased.

Purchased Farm.

Mr. Alcott, of Toronto, has purchased the farm of the late David Dickey, and has moved, with his wife, on to it, where he has begun sealing operations. Mrs. Alcott is the daughter of Mrs. W. Wage, of town.

Good seeds are uniformly bright colored, whereas seeds that have been exposed to moisture, or that are dead, are duller and darker in color.

A real estate company of Birmingham, Ala., gives to every purchaser of a lot 20,000 feet of lumber with which to begin the construction of a home.

The Charm of Beautiful Hair

Beautiful hair is every woman's wish and heritage. It is her crowning glory. **Delmay's Vitalene French Hair Tonic**—the greatest hair vigor known adds lustre, restores life, nourishes the roots, banishes dandruff, Price One Dollar for a generous sized bottle. If not obtainable at your druggist, direct from Scobell Drug Co. Limited, Montreal.

For sale by
BOND'S DRUG STORE

ARE LIQUIDATING U. S. SECURITIES.

NEW YORK, April 22.—(Canadian Press.) — Every week large quantities of high grade U. S. securities are being shipped from New York to London, whence they are being sent back to their owners from whom they were taken by the British government at the beginning of the war to serve as collateral for loans in the United Staes, says the Wall Street Journal. Total of such securties originally deposited was $77,000,000 pounds sterling, or at parity of exchange $4,748,000,000. It was stated recently, the paper says, that there still remained on deposit in the hands of the British government's agents, J. P. Morgan and company, $1,273,000,000, of which $948,000,000 was still pledged and subrogated. The balance is being withdrawn as asked for by British owners and as released by liquidation of British loans. Originally the British government undertook to buy the bonds or hold them in trust, paying one-half of one per cent. additional interest to that yielded by the bonds. Later the option of sale was cancelled, and of the bonds now held here it is understood that none are owned by the government.

RE HOME DEMONSTRATION WORK FOR FARMERS' WIVES

Home demonstration work, the fundamental purpose of which is to assist the rural housewife to apply business principles to her daily tasks for the purpose of making the farm home as efficient as the farm and thereby producing a more satisfactory and permanent type of rural life, is making great strides in the United States, where the work was begun in 1914.

This system, by which agents of the State agricutural colleges and the United States Department of Agriculture offer the practical results of research and experiments in home economics to the housewives of the country, who, in turn, extend the instruction to a larger number of women, is carried out with the aid of teachers who go right into the homes and make liberal use of practical demonstration rather than the lecture or text book. Aside from interesting women in better home management, modern conveniences, food production and preservation, better food for the family, home nursing and the selection of making of clothing, the agents are devoting their efforts to promoting community enterprises.

Three types of such enterprises are developed: The economic type which includes food preservation, the hot school lunch, co-operative laundries; co-operative buying and selling associations; labor saving devices and salvage shops. The social type is concerned with such things as recreation centres, civic improvements and rest rooms. The educational type embraces farm home tours, libraries and magazine circles and the like.

HELD AS "FLAPPER BANDIT."

But Girl of 17 Denies She Has Been Robbing Chicagoans.

CHICAGO, April 22.—Mae McDonald, 17, pretty and unabashed, is under arrest as the "flapper bandit" who has been busy at highway robbery for several days. The girl stubbornly denies the charges against her, but she was identified by William Meckless as the girl who shoved a pistol under his nose and forced him to give up $35. Other victims of the girl bandit will be asked to identify the prisoner.

In all of the reported "flapper" robberies the girl bandit worked with several men in the background, though she carried the only visible weapon and did all the dangerous work. Early Tuesday morning the band took a taxicab and money from a taxicab chauffeur at Eighty-Seventh Street and Ashland Avenue, him on the head with his pistol, fell-

The City Manager

(This is the last of the series of articles on the City Manager plan).

The advocates of the city manager plan recognized that, however great might be the need in any community for a thorough municipal housecleaning, however great the need for economy and a "business administration" at the city hall, the first thought should be that there be no sacrifice of real democracy to a much abused and perhaps too well advertised ideal of "efficiency."

Indeed, the driving power behind the whole movement was the idea of doing away with false, discredited forms of democracy that played into the hands of the few professionals or political experts who have always thrived in the complexities of city government.

Since the commissioners (or councilmen) are directors of policy only, and therefore are only required to devote a few hours a week to public business, the people are free to expand their field of selection beyond the old list of chronic job holders, and consider representative citizens whose private business affairs are too big to be relinquished for an old-style city job.

The city manager plan, moreover, lends itself perfectly to a scheme of representation that gives a voice to every considerable element in the town.

What this means in practice is best illustrated by the composition of the councils in Ashtabula and Sacramento. These cities have "proportional representation" — sometimes referred to familiarly as "P. R."—which is another way of saying that under this system of voting each man in the council stands for a group of citizens who have a common interest and think pretty much alike on public affairs.

The result of such a plan is a governing body which is bound to be an excellent miniature of the whole city. Here, for example, is the composition of the council in one city which adopted "P. R.": A widely known and reputable physician, a popular wealthy lawyer, an advertising manager with a creditable record of local public service, a manufacturer with public spirit and liberal leanings, an active Socialist editor, the president of the Chamber of Commerce, and a vigorous, liberal young business man.

A feature of the record is the increased prominence of labor. Dubuque, Dayton, Springfield and Sandusky are examples of cities where labor men sit on the board.

Under the city manager plan, the governing body can be just as democratic as the town wishes.

But, regardless of any method of selecting the officials, it is fundamentally democratic because of its simplicity and because of the responsibility which it imposes on the men chosen to operate it.

The plan abolishes "one-man" power, for it is the council and not the manager which governs. In the old-style mayor-and-council plan, the election of a fool mayor is something of a calamity, from which there is no escape.

The manager, on the other hand, is subject to continuous control by the group. There have been misfit managers, just as there have been misfit mayors, but they have been put in their place or removed with little ado.

A CHANCE FOR KINGSTON

Hardware and Metal, published in Toronto, has the following, which should be of interest to the Industries' Committee in Kingston: "A United States manufacturer, who is considering the opening up of a plant in Canada, has asked Hardware and Metal to supply the names of suitable towns in which a suitable building, etc., could be secured. This manufacturer would also wish to locate at a place where there are good shipping facilities and also electric power. If any of H and M.'s readers wish to send in any details regarding available locations for plants or particulars of specil inducements, etc., we will gladly pass the information along to this manufacturer."

Do You Like GREEN TEA?

—then you will surely enjoy this delectable blend of the freshest and cleanest young leaves

"SALADA"

GREEN TEA

is sold by all grocers in sealed metal foil packets. If you would like to try this revelation in Green Tea send us a postal card for a free sample.

SALADA TEA CO. - - TORONTO

sore muscles

Whether they come from bruises or overwork, sore muscles will quickly yield to the soothing effect of Absorbine, Jr.

Rub briskly into the muscles a few drops of Absorbine, Jr., and the inflammation which caused the pain will quickly disappear—and with it the pain.

Keep a bottle on hand and be prepared for emergencies.

$1.25 a bottle at most druggists

W. F. YOUNG, Inc.
344 St. Paul St., Montreal

Absorbine, Jr.

Thin Blood Like Skim Milk

JUST as milk is a perfect food, so is blood a perfect nourisher of the cells and tissues of the body.

But thin, watery blood is like thin, watery milk with the cream skimmed off, and you do not look for much nourishment in skim milk.

Impaired heart's action is one of the first results of a weakened condition of the blood. There is shortness of breath, the circulation of the blood is imperfect, you are easily tired and suffer from indigestion.

The heart is a tireless and prodigious worker so long as it is supplied with an abundance of pure, rich blood with which to replace its own waste.

To overcome this starved condition of the system it is necessary to supply to the blood in condensed and easily assimilated form the elements of nature which go directly to supply the nutritive factor in the blood.

These ingredients are found in happy combination in Dr. Chase's Nerve Food. Gentle though wonderfully potent in action, this restorative treatment feeds the blood, and through the medium of the blood sends new vigor and energy to every cell and tissue of the human body. The heart's action is strengthened and the feelings of fatigue and lassitude disappear.

Dr. Chase's Nerve Food, 50c a box, all dealers or Edmanson, Bates & Co., Ltd., Toronto.

Our Slogan—"A Living Profit"

After A Trial

OUR Awnings
Will Be
YOUR Awnings

CANADIAN TENT & AWNING CO., Ltd.
376 WATER STREET - - - Phone 1451

HAVE YOU SEEN

The JUBILEE POLICY issued this year by the SUN LIFE OF CANADA?

If not, it is worth your while to see it before placing your Life Insurance—FOR IT WILL SAVE YOU MONEY.

It is something New and particularly ADAPTABLE—more so than anything we know of in the Insurance line.

'Phone, write, or call at the Sun Life Office, where you will receive courteous attention.

W. H. HILL

'Phone 14 MANAGER, CENTRAL ONTARIO.

CITY DAIRY TORONTO

Ice Cream Creations

Are you Entertaining this season? What more Delicious Refreshment could you serve than Ice-cream?

We Sell the following ICE-CREAM BRICK CREATIONS:

Plain Flavours—Vanilla, Strawberry Fruit, Miami Orange, Maple Walnut, Hawaiian Pineapple.

Combination Flavours—Vanilla and Strawberry, Neapolitan, Orange and Vanilla, Reception, Quality.

Fancy Creations—Chocolate and Nut (French Chocolate Cream and Grated Nuts); Fresh Fruit (Fresh Fruits of the Season, blended in Cream).

We Carry a FULL RANGE of MOIR'S DELICIOUS CHOCOLATES — also WILLARD'S and POLLYANNA.

Dawson Bros

George & London—'Phone 1620
Rubidge & Townsend — 480M.

East City Confectionery

WE HAVE A LARGE RANGE OF GOODS FOR YOUR CONVENIENCE, INCLUDING STATIONERY, CHINA, ETC. ALSO NEILSON'S, WILLARD'S AND PATTERSON'S BON-BONS AND CHOCOLATES.

VICTOR BOORMAN

It's Up To You
To See Us About
Diamonds

The quality & the prices. Between us we can do business.

F. R. CLARKE
Goldsmith's Hall, 170 Charlotte

FOR SALE SNAP

One 1919 Henderson 4-Cycle Motor Cycle; only run a few hundred miles. Looks and runs like new. A sacrifice for quick Sale.

WHITE BROS.,
(Open Evenings)
174 Hunter Street—'Ph. 897

COAL

A Choice Car fresh mined Smithing Coal just received.

Order immediately for prompt delivery.

The W. Scott Co., Ltd.
EAST CITY
124 ROBINSON ST. Phone 264w

Women's Page

BY JEANNETTE

This Department will be presented twice a week for the benefit of those interested in this phase of local activity. It will be conducted by Miss Kathleen McCarthy.
Articles of a social or general nature are always welcome, providing they are brief. Address all communications, such as personals and other social items, to the Society Editor of the Examiner, or telephone 1,600.

Open Library Sunday Afternoon

The idea of opening the Public Library on Sunday afternoon, which was originally moved by the Otonabee Chapter of the I.O.D.E. and taken up by the local Council of Women, is a splendid one.

It is an innovation which reflects great credit on the ladies who endorsed it. Peterboro, in this respect can blaze the way for a city like Toronto, which has no accommodation of such a kind for its floating population. To that great number of non-resident citizens who can claim only the walls of one small room as a dwelling-place, whose horizon is bounded in many cases by factory, store or class-room, and a more or less comfortable bedroom the opening of the Public Library on Sundays should prove a decided boon. Rooms are seldom over-heated, and the clerk, the factory worker, the teacher or student who on week days, relies on the theatre or the street as an escape from the monotony of four bare walls will probably welcome the idea of a comfortable, easily-accessible reading-room on Sundays.

The Anniversary of St. Julien Is Being Celebrated Here To-day

The anniversary of St. Julien's Day, April 22nd., which is being celebrated by the ladies of the G.W.V.A. to-day with a tag day for the benefit of the organization, will be fittingly commemorated to-morrow.

St. Julien was the scene of the second Battle of Ypres, that great fight in which poison gas was used for the first time, the fight in which Canadian troops bore the brunt of the affray, when men realized that in the final and severe test Canada had proved herself a nation

As Lord Rosebery declared: "It is the supreme consecration of Canada to the Empire".

The annual church parade of the Great War Veterans Association takes place to the Salvation Army Temple, on Sunday, and all returned soldiers are invited to join, in commemoration of the Second Battle of Ypres. The noted Army Sextette of Toronto of which Commandant McElhiney is a member, will lead the musical programme. The ladies of the Auxiliary to the G.W.V.A. will attend in a body

Missionary Society

The convention of the Women's Missionary Society which meets here next week will call together in session between four and five hundred women from different parts of Ontario, who are interested in this work.

It is emphatically a woman's convention, and, over and above all a young woman's convention. The press secretary, Mrs. F. McL. Smith of Alliston, is most enthusiastic. She has written several interesting little leaflets which have been printed for distribution. The following is a synopsis of one entitled, "Even as Esther or Climbing the Highway.". This is beautifully written, and draws a parallel between the Jewish maiden, Esther who was the daughter of a despised and captive race, but rose to be the queen of he rcountry When the opportunity came to her to be God's instrument for the saving of her people she chose the way that was not easy, the way of Service, and because of her choice, right triumphed, and the world was blessed.

It says: "Canadian womanhood to-day dwells in the palace of the world. While the women of heathen lands suffer and die in ignorance and despair, while the women of many so-called Christian lands are burdened by unjust laws and stupid class distinction, while, throughout the world many are still classed with the alien and the idiot, the Canadian woman ranks as a citizen —She may choose and make good in all the learned professions. She may enter the business world, and while she meets its demands for efficiency may help to make business methods measure up to the standard of the golden rule.

Thus is Canada's woman called to dwell in the world's palace, called to do much for which she was not trained, for the last six years have carried her far and fast. But what of Canada's daughter? This girl of to-day, this woman to-morrow, stands as did Esther. The women of the world ,despised and captive, call to her. The child-wives and widows of India— ignorant, superstitious, suffering and degraded— are calling her. The women of Japan, crushed by great labour and industrial conditions, are calling her. The women of China, venturing into a new world, are calling to her for education and medical training and appealing to her for a literature in a land without books.

New Canadians from Europe and the British Isles, knowing not the customs and the language of this new land, are calling to her for help and training. Her own sisters going forth into the newer and harder parts of this great domain are calling other for comfort and help and guidance. The women and children of Canada's great growing cities are reaching out hands to her for sympathy and help and training. The wayward and straying girl, the foolish and faithless are calling to her for love and understanding and a second chance. It is in her power to choose. Shall hers be the climbing soul? Or the one that gropes its way? Or shall she be one of the drifters?

Choose she must, for "Who knowest but that for such a time is she come to the Kingdom?"

THE "LIFTUP"
(Patented)

ALL BIAS FILLED CORSETS are designed in conformity with the science of Anatomy.

The "Liftup" a patented invention with non-slip elastic inside belt, gently supports the abdomen, and is very beneficial for use after an operation involving an abdominal incision. Most effective in relieving those physical ailments from which many women suffer.

Write us NOW, for useful hints on fitting and self-measurement. Free upon request.

BIAS CORSETS LIMITED
42 BRITTAIN STREET
TORONTO

EDWIN ELCOME
TAXIDERMIST,
692 Harvey Street, Peterboro, Ont.
HEADS, BIRDS, FISH, ETC.
Mounted Artistically and Permanently.

No other birds than Owls, Hawks, Crows can be mounted at this season, unless they are accompanied by the number of the Permit, or an affidavit made out before a Justice of the Peace, stating the nature of the accident which killed them.

RUSTIC BIRD HOUSES FOR SALE.

CHINA PAINTING
Mrs. Langley McCarthy
TEACHES BISCOFF'S NEW AND BEAUTIFUL WORK IN CHINA PAINTING.

Spring Festival

The teachers and the students who are interested in the Spring festival to be held in the Grand Opera House next Friday, April 29th, are all working very hard to perfect final arrangements. About 450 pupils from the city Public and Normal schools are taking part in the concert, which is really an exhibition of the year's work in music in the schools. Everything will be done by the pupils and their teachers, even the musical accompaniments for the different drills and solos. Just now the children of the third and fourth forms are busy at posters to be displayed next week in the local stores, which are examples of the work undertaken in the schools. A Spanish dance and a Brownie drill in costume with a minuet in the old-fashioned way, are some of the offerings, and vocal and instrumental solos by student talent.

Borden's
ST. CHARLES
EVAPORATED
MILK
No ice required - keeps until you need it. Pure and rich -
With the cream left in.

Forest Products

An elaborate exhibit of the unique uses of forest products is a part of the display of the New York State College of Forestry at Syracuse, in its campaign to educate the people of the State to the necessity of preventing waste of the forest areas of New York.

Some of the uses of wood and its by-products are as follows:

"Silk" socks, made from wood fibre, which look and feel like silk, but are far cheaper than the real thing.

Sawdust sausage casings, in which wood, converted by chemical processes into viscose, is used instead of the old type of sausage casings, produced from the by-product of the slaughter house.

Wood flour phonograph records, compressed under enormous power, to help make music from sawdust.

Tan bark shingles, made from waste hemlock bark, after it has been through the tannery.

Paper milk bottles, to help fight the high cost of living, by saving the breakage of enormous quantities of glass bottles in the kitchen and by the dairyman.

All of these unusual commercial articles are made from what was once waste of the sawmill, and their display is part of the campaign to show how close ultilization of wood will help to cheapen articles of commerce and at the same time end the enormous waste that has accompanied practically all the operations of lumbering.

In connection with waste in wooden containers, the question of cigar boxes is brought up. When cedar boxes were first used as containers for cigars, their cost was inconsiderable, and the fact that they were banned from a second period of usefulness was not much of a consideration. These boxes now represent a cost of about thirty cents each and the ban is a burden. The cigar manufacturers of the United States are spending nearly $55,000,000 for boxes, which are prohibited by revenue laws from being used more than once.

The New Rich

Sir Philip Gibbs, in his recent lecture at Massey Hall on "The Social Revolution in England," when speaking of "the paradox of the new rich and the new poor," told how the old aristocracy of England had been very hard hit. Their old pictures of ancestors were now "mostly hanging on the walls of New York houses." He related the remark of the new-rich woman who said that "we now 'ave three 'ouses, but no 'ome," and the tale of the much-overdressed school boy with the heel-length fur coat. The child protested against this last acquisition to his wardrobe, and was reminded that he should be proud of having a coat richer than others. "Yes, papa," sobbed the poor rich boy, "but they don't call the other boys 'Skunkic.'"

Women's Clothes

A woman who is an authority on clothes and makes the fashioning and fitting of them a life business, in a recent article on "One's Every-Day Clothes," advocates the habit of 'watching yourself" as a most interesting hobby. She says that "friendly costumes are a step above becoming ones." First, we must have our dress becoming even if it is "only a house dress." The dress should be right in color, line and texture, and then it is sure to be individually becoming. If, in addition to these things, it has a neck line that shields any ugliness one might have or caresses a little beauty spot, a waist line that emphasizes youth or conceals its absence, sleeves of a friendly length for the arms so that they will not seem unattached or awkward—then it is indeed a friendly dress, a dress that one will always like to wear and that will ever be pleasing to one's friends even though worn almost continuously.

So often we think, "Oh! this is for every day, so it does not matter."

But it is our every-day clothes that mark our good taste in dress—that give our most intimate friends pleasure in seeing us, who, after all, are the most important ones to consider. Matching every dress and what we wear with it is a good habit to form. When we plan a new dress, it is vital to consider its suitability to the need, whether it is in keeping with our other things, and then to make certain that it is friendly and becoming.

In determining upon friendly, becoming clothes, deliberation and a truthful mirror that is consulted frequently are, in my mind, the very best aids. When you have developed a becoming dress, have to go with it a friendly hat, that is, one that harmonizes with the dress and is becoming.

Advertising Club

The Women's Advertising Club of Chicago at a meeting on April 4th, gathered together 500 Chicago women, club women, business women, housewives, women representatives of every walk of life, to spend "An Hour in the Business World," a meeting arranged to point out to the women of Chicago the advantages of buying advertised merchandise and to foster a better and clearer understanding of advertising and its value in the home. This gathering was an impressive answer to the question often asked: "Is the stay-at-home, the 'lady of the house,' really interested in advertising and its influence on her home life?"

One of the organizers of the club, Mrs. Leona A. Krag (Jean Prescott Adams), food expert for Amour & Company, and a well-known magazine editor and feature writer, spoke on "Taking the Guesswork Out of Buying." "How many of our great grandmothers could come to this meeting on a Monday afternoon?" Mrs. Krag enquired, and went on to explain how not only the invention but the advertising of modern household conveniences and canned goods have freed woman from her household drudgery and given her the leisure for intellectual development.

"Advertising," Mrs. Krag said, 'has saved us time as well as money. It helps us to exercise judgment in selection. You will find the advertising columns, viewed with the critical eye of the home manager, teeming with splendid information, of far greater value, in fact, than the news of the latest murder trial. It was a wise man who said: 'Show me the advertising in your papers and magazines and I will tell you the condition of your country.' When you buy advertised merchandise you are buying dependable merchandise, for no article can profitably be advertised until it has passed the most rigid examination of experts."

Shopping Bureau

The establishment of a Tel-U-Where Bureau in Boston recently is "the final linking up of national advertising with the local dealer." This service, which is free, does exactly what its name implies, tells the enquirer where anything may be bought, and will do much in assisting the buyers of advertised and trade-marked goods in locating the particular stores which handle the products they seek. Many holiday visitors to large centres do not know who the local dealers of desired goods are, and ordinarily would lose much time in hunting around for them. Tel-U-Where, called on the telephone, gives them the information they seek.

The one demand made by the bureau of information is for the name of the enquirer. This is not done for the purpose of furnishing manufacturers with names for "follow up" purposes, but literature which is kept on hand at the bureau is sent out on the next mail to the enquirer.

When a person calls Tel-U-Where one of a staff of specially trained information women takes down the name on a printed slip, also the name of the article asked about. If the call be urgent, and the information readily accessible, it is given over the telephone, but the mail is more commonly used for the purpose of a more complete report. With the letter is sent a catalog of the firm making the article asked for, also the names of dealers handling the goods locally. In this way perplexed shoppers seeking a certain advertised article and its purveyor, are helped to a solution of their problem.

HOW RHEUMATISM CAN BE OVERCOME

NOT BY RUBBING, BUT BY ENRICHING THE BLOOD.

Rheumatism is a disorder of the blood. It attacks people when the blood is overcharged with acid and impurities, thus setting up inflammation in the muscles and joints. Wet weather or cold weather may start the tortures of rheumatism, but it is not the cause. The cause is in the blood. Victims of this malady have every reason to fear the first dull ache in the limbs and joints, followed by sharp pains through the flesh and muscles; these are the symptoms of poison in the blood, which will shortly leave the victim painracked and helpless. Liniments, hot applications and rubbing may give temporary ease, but cannot possibly root the trouble out of the system. That can only be done by enriching the blood. This new blood drives out the poisonous impurities, and the rheumatism disappears. If you are a sufferer from this painful malady, begin the use of Dr. Williams' Pink Pills and see how soon the pains and stiffness of the joints fade away. Among those who have benefitted by the use of these Pills is Mr. Freeman Irving, Baxter Harbor, N.S., who says: "Some time ago my blood was in a terrible condition, leaving me very much run down, and with boils breaking out on my body. To add to my misery rheumatism set in, and I not only suffered greatly from the pain, but could only get around with the greatest difficulty. After trying several medicines without much success, I decided to give Dr. Williams' Pink Pills a trial, as they had been warmly recommended to me. I think I used nine boxes altogether, but the results met my every expectation, as both the boils and the rheumatism disappeared. Naturally I feel that I cannot praise the Pills too highly."

You can get Dr. Williams' Pink Pills through any dealer in medicine or by mail at 50c a box or six boxes for $2.50 from The Dr. Williams' Medicine Co., Brockville, Ont.

Even the collar band and cuff edges need only a light rubbing between your hands —

WHAT hard rubbing the old way of washing meant! Even though you boiled the clothes, the bad spots simply would not budge without a long session with the washboard. Now—with Rinso—you do next to no rubbing at all. RINSO not a cake soap—not a washing powder—but a new form of soap in granules, with power to cleanse the grimiest dirt just by soaking. Yet Rinso harms nothing—doesn't even redden your hands—safe as pure water itself. Here is what you do:

AT NIGHT—SOAK WITH RINSO
IN THE MORNING—JUST RINSE!

If you have a washing machine—
Soak the clothes overnight in the usual Rinso way. The cleansing suds loosen every bit of dirt. In the morning operate the machine for a few minutes and the clothes are perfectly clean—even the most soiled spots.

Get a package of Rinso to-day at your Grocer's.

LEVER BROTHERS LIMITED, TORONTO

Rinso

26

The Fashions

Father Vaughan, the famous Jesuit preacher, has this to say about present-day fashions: "The exaggerated women's fashions are another blot on the age. I always understood that dress was intended for three purposes—warmth, beauty and decency. How many of the dresses that we see about the streets to-day fulfil any of these purposes? And they are so dreadfully ugly. They look from the back elevation like hold-alls.

"A lady one day asked me to comment on her dress. Did I think it becoming? I replied that I did not comment on habits which might be unfashionable before I had finished speaking, and that I reserved all my comments for evil habits which persisted and always remained in fashion. St. James speaks of a man beholding his natural face in the glass and straightway forgetting what manner of man he was. St. James was clever. He did not say this of a woman, because she stays long enough in front of a glass to find out what she is like."

Film Editors

One more avenue of work in which women are sharing with men has been added to the list of feminine endeavors by the employment in the United States of ladies as "film editors." The responsibility attached to work of this sort is by no means light, for to the lot of the "film editor" it falls to delete certain portions of a film production where the story may drag or the artistic sense weaken. This is a distinct department to that of film censorship, and may be termed a sort of literary or artistic criticism of the productions that come under their observation. It should appeal to the many bright women and girls of the Dominion who would take an interest in what might be termed the editorial section of film work.

New Zealand University has instituted a forestry degree with the title of "Bachelor Science Forestry.

I KNOW A WOMAN'S SUFFERINGS

I am a woman.
What I have suffered is a far better guide than any MAN'S experience gained second-hand.
I know your need for sympathy and health.
And the treatment that gave me health and strength, new interest in life, I want to pass on to you, that you, too, may enjoy the priceless boon of health.

Are you unhappy, unfit for your duties? Write and tell me how you feel and I will send you ten days' FREE trial of a home treatment to meet your individual needs, together with references to women in Canada who have passed through your troubles and regained health; or you can secure this FREE treatment for your daughter, sister or mother.

If you suffer from pain in the head, back, or bowels, feeling of weight and dragging down sensations, falling or displacement of internal organs, bladder irritation with frequent urination, obstinate constipation or piles, pain in the sides regularly or irregularly, bloating, dyspepsia, extreme nervousness, depressed spirits, melancholy, desire to cry, fear of something evil about to happen, creeping feeling up the spine, palpitation, hot flashes, weariness, sallow complexion, with dark circles under the eyes, pain in the left breast or a general feeling that life is not worth living, I invite you to send to-day for my complete ten days' treatment entirely free and postpaid, to prove to yourself that these ailments can be easily and surely overcome at your own home, without the expense of hospital treatment or the dangers of an operation. Women everywhere are escaping the surgeon's knife by knowing of my simple method of home treatment, and when you have been benefited, my sister, I shall only ask you to pass the good word along to some other sufferer. My home treatment is for all,—young or old.

MRS. M. SUMMERS, Box 917 • • Windsor, Ontario

Read My FREE Offer!

To Mothers of Daughters. I will explain a simple home treatment which speedily and effectually dispels green-sickness (chlorosis), irregularities, headaches and lassitude in young women, and restores them to plumpness and health. Tell me if you are worried about your daughter. Remember it costs you nothing to give my method of home treatment a complete ten days trial, and if you wish to continue, it costs only a few cents a week to do so, and it does not interfere with one's daily work. Is health worth asking for? Write for the free treatment suited to your needs, and I will send it in plain wrapper by return mail. Cut out this offer, mark the places that tell your feelings, and return to me. Write and ask for the free treatment to-day, as you may not see this offer again. Address:

Clean Wholesome Milk

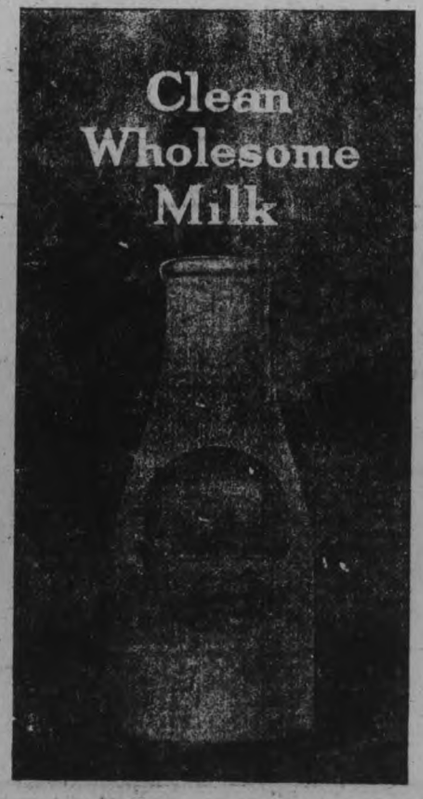

A Glass of Milk at Bedtime

Eat lighter food these days.

This is the time of year when the spring changes may dull your efficiency, unless you look well to your diet.

Drink lots of **Pasteurized Milk**. Choose dishes that contain a generous quantity of Milk.

Pasteurized Milk does not overtax the stomach. It is easily digested. Contains the elements of nourishment your body needs—in balanced proportion.

Try more **Pasteurized Milk** in your diet—for two weeks. See how much better you feel.

Half an hour before going to bed, drink a glass of **Peterborough Milk Products, Ltd., Milk**—hot or cold. See how much better you sleep! See how much better you feel!

The bedtime glass of Milk is so popular, because it is so good. It satisfies! It repairs nerve-tissue, restores energy. It brings roses to children's cheeks—and the glow of good health to grown-ups. And no food costs so little.

Peterboro Milk Products
LIMITED
377 AYLMER ST.
Phone 1900

LARAMIE HOLDS THE RANGE

(By FRANK H. SPEARMAN)

(Continued from Saturday.)

The breakfast went fast. Platters were passed without ceremony or delay. Her father and Bradley ate as Nancy had never seen men eat. There was little mastication, but much knife and fork work, with free libation of coffee, and Belle, Kate noticed, while somewhat left behind by the men, paid strict attention to the business in hand.

Conversation naturally lagged, but what took place had its surprise for Kate. Doubleday nsked a few questions of Belle—everybody seemed to know everybody else—and, learning she was headed for the reservation possibly to teach school, hired her on the spot away frojm the job, to go back to his eating house at Sleepy Cat Junction. No sooner was this arranged and Bradley told to take her luggage off the stage than a diversion occurred.

A horseman dashed up outside and presently strode into the room. He was tall and well put together; not quite as straight as an arrow, but straight, and not ungraceful in his height. This was Harry Van Horn, a neighboring cattleman, and he wore the ranchman's rig, including the broad hat and the revolver slung at his hip. But everything about the rig was fresh and smart. He looked alert and fit. His step was clean and springy as he crossed the room, and his voice not unpleasant as he briskly greeted Doubleday and looked keenly at his guests—last and longest at Kate sitting at her father's right hand.

Doubleday introduced him to his daughter. Van Horn nodded, without much deference, to Belle and to Bradley, neither of whom responded more warmly. He sat down near Kate and without paying attention to any one else, he set out to entertain her. When he talked his face lighted with energy. Every expression of his brown eyes snapped with life.

Barb broke abruptly in on the conversation: "What did Stone find out?" he asked.

Van Horn answered a question of Kate's and turned then, and not till then, to her father; "That's what I come over to tell you. Dutch Henry and another fellow—described like Stormy Gorman—sold ten head of steers to the railroad camp last week—that's where our cattle are going right along now. And Abe Hawk," he exclaimed, pointing his finger at Doubleday, and poking it forward to emphasize each point, "sold ten head of your long yearlings to an outfit north of the Falling Wall and never, by ———, changed the brands!"

Doubleday stared at the speaker. Van Horn, speaking to Kate, went right on. "There's a bunch of rustlers over in the Falling Wall, snitching steers on us right and left."

While Van Horn talked and Doubleday muttered husky aned bitter questions, Bradley and Belle paid continuous attention to about Kate. Completely absorbed by the ircoffee and griddle cakes.

Doubleday by this time had forgotten all reports brought in he rose from the table and followed Van Horn to the open door, where Van Horn turned and paused as he kept on talking so he could take in Kate, still at the table. The two men were now joined by a third who appeared at the door—and looked in to see who was at the table. Bradley glanced up at him only long enough to recognize Tom Stone, the new foreman; no greeting passed. Kate looked longer through when she saw the eyes of the new-comer were on her she gave her attention to Belle.

Belle had told her that a woman at the ranch would be a great curiosity and Kate resigned herself to inspection. When she got better acquainted with the men—there were good and bad among them—she liked them all, except Stone.

He was only tolerable at best and when even slightly in liquor he was irritable. His low forehead, over which he plastered his hair, and his straight yellow eyebrows and hard blue eyes were not confidence inspiring; even his big mustache was harsh and lacked a generous curve—his normal outlook seemed one of reticence and suspicion. Kate refused to like him. His smile was not good.

On this morning he showed the signs of a hard journey. He had brought the news from the Falling Wall and was just in after a troublesome ride. Bradley and Belle left the table together and Kate followed toward the door. Bradley tried to edge past the three men without speaking, but Stone not only stopped him with a cold grin, but followed the driver toward the stage: "Wouldn't that kill you," Kate heard him say to Bradley, and she saw his attempt at an ingratiating grin: "Abe Hawk rustling?"

Bradley gave him scant sympathy: "What did Doubleday discharge him for?" he demanded with a grim expletive. "What did the cattlemen blacklist him for? He's the best foreman this ranch ever had—or ever will have," added Bradley, summoning his scant courage to rub it in. "He fired him because he took up a little piece of land agin the Falling Wall and got together a few cows of his own. That's a crime, ain't it? Like ———. These cattlemen will learn a thing or two when they get old."

Stone flared back at him: "What are you over here eating their bacon for?"

"Not f'r any likin' I've got f'r 'em," retorted Bradley, "n'r f'r any o' their pets."

The old driver got away without a fight, but he had little to spare. Van Horn rode off presently with Stone, and Doubleday returned to the house where Kate was sitting with Belle. He told Belle he would send her over to the junction in the afternoon, and after dinner told Kate she had better go over and stay at the junction with her till they could get a room fixed up at the ranch.

Belle told her that her father spent most of his time at the junction, anyway, where he had a cottage. She explained about the little four mile railroad branching off the main line at the junction. Her father had built this to coal mines on the Falling Wall river. He was supposed to own this branch line and the mines, but she hinted strongly that his creditors had got evcrything there was of the railroad but the rust, and would sometime get that.

Kate wished her new acquaintance had been less candid.

Doubleday drove the two women down from the ranch. At the junction there were, besides the railroad eating house, a few houses and a few stores, and almost as many saloons as at Sleepy Cat itself—the place being, Belle said, a shipping point both for cattle and for miners.

Kate was relieved to find her father's cottage, on a hill across the railroad track, quite livable-looking. It was, like all the other houses, one story and square, being divided into kitchen, dining room and two bedrooms. The interior, its shiny furniture covered with dust, was dreary enough, but Kate knew she could make the place presentable, and after the first few days in her new surroundings began to recover her high spirits. Her father had not yet said she was to stay; but she thought he liked her—Belle told her as much—and she set about making her woman's hand felt. Her father took his meals at the eating house, and the cottage had been indifferently cared for by old Henry, the eating house porter. Kate, as a housekeeper, was a marked ijmprovement, one that even so absorbed a man as her father could not but notice.

Back of the cottage, Doubleday had a small barn, where Henry—an ex-cowboy—looked after Doubleday's driving horses. And the very first pledge from her father that she was to be tolerated in the strange household she had invaded in this far-away country came to Kate when he sent down for her use two saddle ponies. The fleeting suspicion of loneliness that she would not confess even to herself, all vanished when the ponies came. When Henry failed to appear, Kate took care of her pets herself. And after her father told her they were really hers, she would not let a man lay a hand on them.

When the evenings grew tedious she would go down for supper with Belle and sit with her in the small alcove off the office, where the two could see and hear without being seen; and Belle's stories had no end.

The only feature of her situation that would not improve was her father's aloofness. He seemed to try at times to thaw out but he persistently congealed again. One evening he got in late from the ranch, cold and wet, complaining of rheumatism. The driver went on with the team to Sleepy Cat and Doubleday told Kate he would stay all night. She had a good fire in the grate and made her father a toddy.

Next morning he could hardly get out of bed, but he was set on going to the ranch and Kate helped him dress and got him a good breakfast, with a cup of coffee strong enough to fell an ox. He softened enough to let her go up to the ranch with him. She wanted to make ready a room so she might spend the night there occasionally. Van Horn had promised to teach her sometime how to use a rifle and to take her out after antelope, and Kate was keen for going.

They drove out in the evening, but the minute they reached the ranch house Kate perceived something was up. Van Horn greeted her with a good deal of freedom, Kate thought—and after a long confab with her father and much preparation, he and Stone rode off, two of the men from the bunk house with them.

During the night she was awakened by voices. Van Horn and Stone were back and they were talking to her father in the living room. Kate thought at first some accident had happened. Van Horn, eager, pleased and rapid in utterance, did much of the talking, Stone breaking in now and again with a few words in his harsh, nasal tones—harsher tonight than usual. Her father seemed only to ask a question once in a while. Kate tried not to eavesdrop, but she could not occasionally help hearing words about wire, which Van Horn was sure somebody would never find. The men had apparently been somewhere and done something. The clink of glasses indicated drinking, and there was much cursing of something or somebody. Then the talk got loud and her father hushed it up and the party went to bed.

Kate spent a week of delight at the ranch, mostly on horseback, learning western horses and western riding. After her outing Doubleday brought her back to the junction. He went on to Sleepy Cat, but that night he came back ill. In the morning he was not able to get up.

Kate telephoned, as he directed, to Sleepy Cat, for Doctor Carpy. The doctor, when he came, looked Kate over with interest. He was a smooth-faced, powerfully built man, rough-looking and rough in speech, but he knew his business. It was an acute attack of rheumatism, he said, and he told Kate to keep her father in bed and to keep him quiet and nurse him.

"He's so active," said Kate, regretfully. "He seems to be on the go all the time."

"Damn him," retorted Carpy, with blunt emphasis. "He's nervous all the time—that's what the matter. He's got too many irons in the fire.'

Kate swallowed her astonishment at so extraordinary a medical outburst. She reminded herself she was really in the West.

Belle, when Kate saw her the following morning at the eating house, said much the same thing and added in her coldly philosophic way, "I reckong the banks have got him. And say, Kate, here's a telegram just come for your father."

Kate took the dispatch up to the cottage. It was from Van Horn at Medicine Bend, and it so upset her father that she was sorry she had had to deliver it. After an interval, unpleasant both for the disabled man and his nurse, jKate ventured to ask whether there was not something she could do. There was not. Litigation against him, long dormant—he explained between twinges—had been revived, papers issued, and a United States deputy marshal was on his way to serve him. "I thought," he muttered, with an imprecation, "the thing was dead. But nothing against me ever dies. If it'd gone past today it would 'a' been outlawed. You'll have to send some telegrams for me."

He gave her the substance of them and of a letter he wanted written—all of which she carefully took down. Then, putting on her hat, she hastened to the eating house to send the telegrams.

It was well past noon. At the lunch-counter desk Kate copied the messages on telegraph blanks, took them up to the operator, and came downstairs to write the letter for her father.

While she was doing this the 2 o'clock Medicine Bend train pulled in. It was the big through train of the day, the train which must bring the dreaded summons server from Medicine Bend, if he came that day at all. But Kate, absorbed in her letter writing, had forgotten all about this unpleasantness when something—she was never able to say just what—recalled her to herself. She became all at once conscious that she was writing a letter, and at the same time conscious that she was no longer alone in the little room.

She refused to look up, even though she felt eyes were upon her. A natural impulse of defiance at the uninvited scrutiny possessed her. She turned from the desk, and, looking straight toward the glass door conencting with the dining room and behind the end of the counter, she walked briskly past the intruding presence.

She reached the door without incide t when she heard two words: "Slow, Kate." She had already laid her hand on the knob and she turned it with indignation. The wretched door refused to open! It was Belle's afternoon off and she had locked the door.

A collected girl would not have surrendered to the situation. But Kate never could be collected at just the right time. She was usually quite collected when it made no difference whether she was collected or not. All she now did was to look blankly around. A man sat at the counter, a man Kate had never seen before. He was deliberately lifting a broad horseman's hat from a rather round, high forehead and disclosing a head of inoffensive-looking sandy hair, very much sun and wind bleached. His smooth face, his ears and neck and open throat, were colored by a strictly uniform pigment—tinctured by many mountain winds into a reddish brown and burnt by many mountain suns into a seemingly immutable bronze. The face was long with an ample nose, a peaceful-looking mouth, and unruffled gray eyes.

"Where are you going?" he asked as she stood looking at him.

Her resentment at his rudeness rose. Could a prophetic spirit have warned Kate that this was to be only the first more than one serious encounter with the eyes steadily regarding her, her astonishment and indignation might have been restrained. As it was, forgetting her own position and descending to western brusqueness, she retorted icily: "I can't see how that can possibly interest you."

If she had hoped that a frigid tone and utterance might abash her intruding questioner, they failed. He spoke again with surprisingly even impertinence—quite as if she were as friendly as he. "You're wrong," he said. "I'm mightily interested. I want some coffee and you don't act to me as if you meant to come back."

It was undignified and improper for her to bandy words with a heckler, but Kate had already breathed too much of the freedom of the mountains to resist a second retort, and said, almost without thinking—and certainly in a very positive manner: "I am not coming back."

"Give me a cup of coffee before you go."

"There is no service here this afternoon."

"Beg your pardon. There will be one service here this afternoon. You will serve me." His emphasis was slight, but unmistakable. She turned to the door and grasped the knob the second time. Her persecutor raised his left hand firmly. "You can't get out there," he said.

"Why can't I?" demanded Kate, indignantly.

"Because you can't open the door." She stood mute at his assurance. "Come, give me some coffee, like a good girl."

What should she do? She did not speak the question, but she weighed it pretty rapidly in her mind. What manner of man had she to deal with? If not actually threatening, he was extremely domineering. While she hesitated he regarded her calmly.

But there was only one way to do as he demanded and to punish him as well. She stepped to the two coffee urns, murmuring as if to herself: "I know nothing about these."

"I don't, either," he volunteered. From the nearer urn Kate drew a cup of coffee; it was very cold—but she pushed it with a jug of cream and a bowl of sugar, towards him.

"A teaspoon, please?" Kate's excitement had already heightened her color. She looked very much alive as she added, impatiently, a spoon to the equipment—expecting then to be able to get out of the room. It seemed as if this ought to be easy. It was not. Her tormentor professed to have had no dinner and wanted a sandwich. The sandwiches were rebelliously hunted up—a platfeul was supplied, but if he was surprised at a prodigality he said nothing, and every time she tried to open the obstinate door, some tantalizing word from him entangled her in another exchange; and at each encounter of wits, just enough fear tempered her resentment to make her irresolute.

She was malicious enough to observe at intervals the unobstrusive pantomime by which the enemy tried to coax a semblance of warmth into his cold coffee. He had poured cream into it, but the cream refused to assimilate and only made the mixture look less inviting.

"I'm glad I met you today," he said, while she was getting her breath. "Looks lonesome around here. Not much doing at the mines, is there?"

"Not a great deal," she answered, coldly.

"How about Barb Doubleday—is he up at the mines, or here?"

He was indifferently lifting matches from the stand at his hand, striking them and burning them patiently against the side of his cup of coffee. Like a flash came to Kate with his question, the thought that this disagreeable party must be the court officer. He looked up at her now as if waiting for an answer. "Why do you ask?" she countered.

"Mostly because 'Id like to hear you say something."

"Anything, I suppose," she suggested ironically.

"That's not far from it," was the reply. "Also I want to see Barb."

"What about?" she asked, borrowing his own assurance. It was time, she thought, for defensive strategy.

"Just a little business matter."

"He isn't hiring any men," she said adapting a set phrase she had often heard Belle use.

"And in spite of my looks," he returned, "I'm not hunting for a job—for a wonder."

But now that Kate wanted to hear more he took his turn at reticence. "Where are you from?" she asked, as unconcernedly as she could.

"Medicine Bend."

"From the marshal's office?" It was foolish of her to ask. She fairly blurted out the words. He looked at her for the first time keenly—and just the change in his expression, undefinable, but unmistakable, almost frightened her to death.

THE STORY.

KATE DOUBLEDAY has journeyed to the far west to visit her father.

BARB DOUBLEDAY, who deserted her mother years before, and whom the girl has never seen. This strange father she finds engaged in certain dubious enterprises which he does not see fit to explain, but he shows a furtive affection for the girl and establishes her in a cottage at Sleepy Cat Junction with

BELLE SHOCKLEY, a woman of the neighborhood, whom he has engaged to run his eating house in the town. Kate hears mystifying references to her father's affairs from

HARRY VAN HORN, a dashing cattleman, whom she likes, and

TOM STONE, foreman at Doubleday's ranch, whom she does not like at all. Also, she hears much talk of one

JIM LARAMIE, about whose character there seem to be sharp differences of opinion. One morning, when her father

Which Wins?

"I was in the marshal's office yesterday," he answered, picking up a sandwhich. Kate was no longer doubtful. This was the man to serve the dreaded summons. An instant of panic seized her. Fortunately her persecutor was regarding his stubborn coffee as he hopefully stirred it. Her heart, which had stopped, started with a thump. Her thoughts cleared. Instinct, self-preservation, asserted itself. She thought hard and fast and her pulses beat in usnison. The first step was to temporize.

He looked up in time to see the blood sweeping back into her cheeks, and almost spoiled the first really good breath she was drawing. In his lean, bronzed hands he clasped his cup of coffee as if trying to put a degree of heat into it.

"What would be the extra charge for a shot at that hot tank?" he asked, directing his glance first at the other tank, then at Kate's burning face.

With all his confidence he must have been surprised at the revul ion of manner that greeted him. Kate recovered her poise—her coldness vanished, a smile broke through her reserve, and her confused regret was promptly expressed:

"Did I give you coffee out of the cold tank? How stupid!"

"And never in my life," said her queer customer, as if continuing her words "did I ever do anything mean to you."

"O, yes, you did," objected Kate, coupling nervous haste with the declaration as she tried to take the cold cup from between his hands. The ease with which she assumed the role of a lunch counter waitress astonished her.

"What did I do?" he drawled, resisting her attempt to make amends.

"You said I couldn't go out that door," she answered, refusing to be denied the cup.

"I was hoping if you stayed a few minutes you wouldn't want to." A moment earlier she would have been indignant. Now she reconciled herself to necessity. She was, indeed, wildly hoping she might be able to coax him not to do anything. And she had to repress an absurd laugh at the thought as she set a fresh and steaming cup before him.

While he made ready to drink it she leaned with assured difference against the buffet shelf behind her. She spread her left arm and hand innocently along its edge as she had seen waitresses do—and with her right hand toyed with the loose collar of her crepe blouse—chatting the while like a perfectly good waitress with her suspect. The funny part seemed to her that he took it all with entire seriousness, hardly laughing; only a suspicion of a smile, playing at times around his eyes, relieved the somberness of his lean face. His parted lips showed regular teeth when he spoke, and gave a not unpleasant expression to his mouth. His eyes were as inoffensive as a mountain lake.

But there remained something stubborn in his dry manner and at times her heart misgave her as to the hope of dissuading him from his purpose. Yet with every moment she was the more resolved to keep him from carrying out his mission and resolved to make him pay for his Western manners. It was obvious he had mistaken her for a waitress. He should have then a waitress, and a coy one, until danger was past. All this was running through her head while the coffee was being sipped. She tendered her now tractable guest a second cup of coffee. It was accepted; he talked on, asking many questions, which were answered more or less to his satisfaction. Not that his inquiries were impertinent; they were mostly silly, Kate thought. He seemed chiefly intent on establishing a friendly footing with a lunch counter attendant.

When his third cup had been drunk and payment tendered for it and for five or six sandwiches, Kate decided her time to escape had arrived. She refused to accept his money. "No," she persisted, "I will not take a thing for your lunch. Positively not. O, you may leave your dollar on the counter if you like—it will never go into the register."

"Why not?"

"I've told you."

"Tell me again."

"You were very patient over my blunder in giving you cold coffee."

"To tell you the truth," he confessed with candor, "it didn't look to me altogether like a blunder."

"O, it was," she insisted shamlessly, but she did not feel at all sure he believed her. "And I won't take your money. I want you"—her eyes fell the least bit with her repentant words—"to have a better impression of this counter than cold coffee would give you. We're trying so hard to build up a business."

"Golly!" observed her calm guest. "I thought a few minutes ago you were trying to wreck one."

"You Medicine Bend men always make fun of this valley," Kate complained.

"I don't really belong in Medicine Bend," was his return.

"Where do you?"

"In the Falling Wall."

"O! in that awful place?"

"Why knock the Falling Wall?"

"I never heard any good of it. No matter, anyway; you may put up your money. And some time when I am up in your country," she added jestingly, "you can give me a cup of cold coffee."

"We'll say nothing more about the coffee," he declared in blunt fashion. "Just you come!" He yielded so honestly to deceit that Kate was half ashamed at imposing on him.

"Tell me," he went on, spinning his silver dollar in leisurely fashion on the smooth counter, "how am I going to get up to the mines today after I look around here for Barb—where can I get a horse?"

Kate reflected a moment. "I can get you some kind of a horse," she said slowly. "But it would take you forever to get there on horseback—the trail runs around by the river. The train will get you there first. It goes up at four o'clock."

"What am I going to do till four o'clock?" he asked, making, without discussion, her subtle suggestion his own.

She lifted her eyebrows disclaimingly—even shrugged her shoulders. "What are you going to do?" he persisted. She was ready. She looked longingly out of the window. The un blazed over the desert in a riot of gold.

"It's ny day off," she volunteered, adding just a suspicion of discontent and uncertainty to her words. She fingered her tie, too; then dropped her eyes and added: "I thought I might take a ride."

He started. "Couldn't get two horses, could you?"

"Two?" echoed Kate, looking surprised at him.

He rose. "I'll turn up two if I have to steal 'em," he declared, reaching for his hat.

"That would be too much trouble for one little ride," Kate intervened ironically. "I'll see what I can do first. But," she added shamlessly, "if you want to be sure of catching the train I should advise you to stay right here. It backs down and doesn't stay but a minute—just long enough to hook on to the empties."

Her warning had no effect. It wasn't meant to have any. She knew if he got to the mines and learned that her father was at the Junction he would be back in no time to serve him. He was decently restrained now, but he swallowed her bait, hook and all: "Where do you think you can find horses?" he asked.

"Where I work."

"Where do you work?"

"Sometimes here and sometimes up at Mr. Doubleday's cottage. The barnboy gets up a horse for me any time."

He raised a strange difficulty. "I wouldn't feel just right today riding a horse of Barb Doubleday's," he said candidly.

The words only confirmed her suspicions. Her fears rose, but her wits did not desert her. "Ride mine," she suggested. "I've got my own horse, of course."

He drew a deep breath. "All I can say is, if you ever come over my way I'll certainly show you as good a time as I can."

She put up her hand. "Wait till you see how you like my good time."

He was quick to come back. "I'll agree right now to like anything you offer—and I don't care a hang what it is, either."

Looking straight at him, she asked a question quietly. "Will you stand to that?' He looked at her until she felt as if his eyes were going traight through her. "I've got enemies," he said slowly, and here was more than a touch of hardness in his voice; "most men have. But the worst of 'em never claimed my word wasn't good."

"Then," exclaimed Kate, hastening to escape the serious tone, "you can tend counter while I go and see about the horses."

"No," he objected, "that's a man's job. You can tell me where to go and I'll get the horses."

Kate was most firm. "If you're going to ride with me," she said, "you must do my way. Take a woman's job for a few minutes and see how you like it."

He regarded her with the simplicity of a child, but he replied like a case hardened cowboy: "I don't like a woman's job, of course. But I'm ready to do any damned thing you say."

"Do you suppose," Kate demanded with an air, "they would turn two perfectly good horses over to you at Doubleday's?"

She had put her foot in it. "I tell you," he protested, "I don't want to ride a horse of Doubleday's. I'm up here to talk to Barb Doubleday. And nobody can say just how it's coming out. At the ranch they swore he was at Sleepy Cat, I rode down there and they told me he was at the Junction, so I took the train up here. Now you tell me he's at the mines—that's where I'll say what I've got to say. But I don't want to take any advantage. And I don't want to impose on his properly rights so much as a single hair. That's exactly what's between us."

Kate, established in treacherous ambush, felt qualms at his stern, clear code.

She tried to shut him off, but he was wrought up. "Barb swore to me once he had nothing to do with it," he persisted obstinately. "All I can say is, if a man fools me once it's his fault; if he fools me twice, it's mine."

"What about a woman?" asked Kate, trying hard to say one thing and think another.

He opened his eyes. "I never thought much about that. You can't fight a woman," he returned reflectively. "And I've yet to see one I could fool."

Kate started for the fron door. "Hold on a minute," he objected; "what's to do here while you're gone?"

"Serve coffee and sandwiches if anybody comes in. This time of day there's never anybody comes in."

He turned on his stool. "How soon'll you be back?"

"In a few minutes."

"Get a horse for yourself."

Kate gave him a parting shot. "Of course you think I can't ride."

It did not take Kate long to get up the hill. Breathless, she encountered old Henry in the garden, asked him for the ponies, and almost ran into the house. Her father was asleep. There was no reason to stir him up over a situation that she resolved o handle and felt she could handle. She got into her riding clothes in a trice, all the time wondering whether she could hold her wild man in leash long enough to defeat him. Had he been more like anybody she had ever met and known, the problem would have been less confusing. But she determined to shut her eyes and win the fight if she could, and to this end she must draft every resource. So she thought as she caught up her little revolver and, dropping it into the scabbard she had belted about her waist, set forth.

She rode one of her own ponies back and led the other. Her enemy had good ears, for when she was half way to the eating house he walked out on the platform and silently surveyed her approach. Kate watched him narrowly and drew up before him to estimate the effect. She was disappointed, she had to confess, at his cool indifference, she thought her riding rig unusually pretty. It had seemingly failed to impress her queer Westerner. His eyes were all for the horses. "Clean ponies," he observed, taking the bridle rein from her hand as he looked the two over.

"I forgot to ask what kind of a saddle you like," she said indifferently. He was scanning the horses and his eyes not being on her she got her first real good look at her antagonist—whether he was to be her victim she was still in axnious doubt.

(Continued next Saturday.)

Zutoo Tablets

Are used by thousands of good Canadians and relieve thousands of bad headaches.

ZUTOO stops any Headache in 20 minutes. 25c a box, at dealers

Put CANADA *On* WHEELS

$5,000.00 Cash Prizes

FOR THE BEST LETTERS ON

"What My Car Means to Me"

Here are the Contest Rules:

WHO MAY ENTER Any Canadian owner of a passenger motor car, except automobile dealers, salesmen or other employees.

HOW TO ENTER Get an Entry Blank from an Overland dealer, or write "Contest Department, Willys-Overland Limited, Toronto, Canada."

WHEN TO ENTER Do this now. It does not obligate you in any way. You do not have to send your letter until later, but in the event of two or more letters being considered by the judges as equally good, preference will be given the owner whose ***entry*** was received first.

A FEW SIMPLE RULES

KEEP FOR REFERENCE

(1) Remember, the subject of your letter is to be: "What MY car means to ME."

(2) Your letter may be written in English or French—no preference will be shown either language.

(3) It must not exceed 300 words in length.

(4) Do not mention the make of your car in your letter.

(5) Do not mention your name or name of your town or district in your letter.

(6) Write your name and address on a separate slip of paper and enclose with your letter. Send in sealed envelope.

(7) In case a farmer wins the $1,000 prize, the special award of $250 will go to the farmer writing the second best letter in this class; similarly with other special classes.

(8) Contest closes June 1st.

Overland

75 AWARDS TO BE MADE

$1,000 for the best letter written by any Canadian automobile owner.
$250 for the best letter from a farmer.
$250 for the best letter from a doctor.
$250 for the best letter from a commercial traveller.
$250 for the best letter from a woman motorist.
$100 EACH to TEN others.
$50 EACH to TWENTY others.
$25 EACH to FORTY others.

Winning Letters to be published throughout Canada.

Booklet and Entry Blank on application to

BANKS & AGNEW
Dealers, Charlotte St., Peterboro

FRED SMITH
Millbrook

Willys-Overland Limited, Toronto, Canada

HIS LIFE RUINED BY DYSPEPSIA

Until He Tried "FRUIT-A-TIVES" The Wonderful Fruit Medicine

MR. FRANK HALL

Wyevale, Ontario.

"For some two years, I was a sufferer from *Chronic Constipation and Dyspepsia.*

I tried every remedy I heard of without any success, until the *wife of a local merchant recommended 'Fruit-a-tives'.*

I procured a box of 'Fruit-a-tives' and began the treatment, and my condition commenced to improve immediately.

The Dyspepsia ceased to be the burden of my life as it had been, and I was freed of Constipation.

I feel that *I owe a great debt to 'Fruit-a-tives'* for the benefit I derived from them."

FRANK HALL.

50c. a box, 6 for $2.50, trial size 25c. At all dealers or sent postpaid by Fruit-a-tives Limited, Ottawa, Ont.

CHANGE IN MAJORITY.

TORONTO, April 23. — (Canadian Press.)—New returns of the referendum show a change in the majority. Latest returns show gains to the "wets."

NEARLY CRAZY WITH ECZEMA

No rest day or night for those who are afflicted with that terrible skin disease, eczema, or as it is often called, salt rheum.

With its unbearable burning, itching and torturing, relief is gladly welcomed.

There is no remedy like Burdock Blood Bitters for giving relief to such sufferers; no remedy that has done, or can do more for those who are almost driven to distraction with the terrible torture.

Apply it externally and it takes out the stinging, itching and burning and proomtes a healthy healing.

Take it internally and it gets at the source of the disease in the blood,—for eczema is a blood disease—and drives it out of the system.

Miss L. M. Boutilier, 89 Victoria Road, Halifax, N.S., writes:—"I have suffered for years from eczema. I could not rest day or night. I suffered great agony, and was nearly crazy with the itching and burning. I used all kinds of salves, but nothing seemed to help me. I saw Burdock Blood Bitters advertised, and was advised to try a bottle. I found great relief, and I really cannot recommend it highly enough for what it has done for me."

Burdock Blood Bitters has been on the market for over forty years, and during that time has been manufactured only by The T. Milburn Co., Limited, Toronto, Ont.

RHEUMATIC PAIN

Rub it right out-Try this!

Rheumatism is "pain only."

Not one case in fifty requires internal treatment. Stop drugging! Rub the misery right away! Rub soothing, penetrating "St. Jacobs Oil" directly into the sore, stiff joints and muscles and relief comes instantly. "St. Jacobs Oil" conquers pain. It is a harmless rheumatism remedy, which never disappoints and does not blister.

Limber up! Quit complaining! Get a small trial bottle of old-time "St. Jacobs Oil" at any drug store and in just a moment you'll be free from rheumatic pain, soreness and stiffness. Don't suffer! Relief awaits you. Get it! "St. Jacobs Oil' is just as good for sciatica, neuralgia, lumbago, backache, sprains and swellings.

STOP

and think for a moment what your loss would be should Fire destroy your buildings, business, home or contents.

Without *Fire Insurance* your loss is a total one.

With *Fire Insurance* you suffer no loss whatever —and a few dollars a year gives you this protection. All branches of Insuranee represented.

See us about policy to-day.

Davis-Thompson Co., Ltd.

Insurance and General Agency

433 George Street, - - Peterborough, Ont.

OMEMEE WOMAN'S INSTITUTE MEET

REV. MR. SCOTT GAVE TALK ON GARDENING—OMEMEE NEWS

OMEMEE, April 23. — The regular monthly meeting of the Women's Institute was held at the home of Mrs. C. L. Morcombe, on Thursday, with a good attendance of the members. The most important feature on the programme was a talk on "Gardening," by the Rev. Mr. Scott of St. Andrew's church, Omemee.

In the beginning of his address he spoke of the pleasure and profit of a good garden. "Good gardening," he said, is really a fine art.

He pointed out that good seed is a prime neecssity if the best results are to be obtained.

He advised the use of the hoe in dry weather rather than the use of the sprinkling can to which so many resort and usually with disastrous results; hoeing tends to keep the upper earth from evaporating. If water is found necessary, where there is no watering system, make a trench around the plants or along the rows, and fill with water until the ground is soaked, then draw back the fine dry earth. "Sprinkling," he said, "only wets the surface and brings the plant roots to the top, and they are soon left high and dry."

The use of a hoe as soon after a shower as possible was also advised. The diligent use of the hoe forms a dust blanket and prevents too rapid loss of moisture.

The speaker also spoke of the cultivation of the tomato and the sweet pea.

About the tomato he advised the amateur gardener to stick to well-tried varieties, those suitable to the particular locality. Chalk's Early Jewel, Earliana, and Bonny Best, were advised for this locality. Grow your own plants and then you will be sure of early ripening fruit, he said. In planting, the young plants should be put in a sloping hole and covered well to the top. This method gives a better root and prevents the plant being abused by the wind. The plants should be kept from growing to stalks by pinching out what are really new plants that grow from the axil of the leaves. One to three shoots will be plenty for one vine. This method gives more and better fruit, and ins res quicker ripening.

The sweet pea, he called "The queen of flowering annuals." It does well in any good garden soil. The soil should be well drained and dug deeply; trench planting is best, so that the soil can be drawn up around the growing plants, and still have a fairly deep rooting. Plant as early in the spring as possible. It is best to have the soil prepared the fall before. For best results get the best Spencer seed. Be sure to keep the flowers well picked. He strongly advised spending a little more money on the seed. The best always costs a little more than something less than the best, but the extra cost is well repaid. In sweet-peas the difference is this, three to five large flowers on a stem a foot long, rather than two or three small flowers on a stem a few inches long.

A hearty vote of thanks was tendered to Rev. Mr. Scott at the close of the meeting after which refreshments were served by the hostess.

Kicked by a Cow.

A rather serious accident occurred at her home, when Mrs. Geo. McQuade was seriously injured by being kicked by the cow which she was milking. She did not think at first that her injuries were serious, being able to walk to the house but after a few minutes she was seized with a severe pain and was forced to lie down. Dr. Earl was called, and thought her injuries were of a serious nature and advised her removal to the hospital. She was taken to Peterborough on the evening train where her many friends will be pleased to hear she is recovering.

Mrs. Clarence Laidley of St. Catharines is the guest of her grandmother, Mrs. Doran, Sturgeon St.

Rev. Mr. Scott was a business visitor to Peterborough on Wednesday.

Mr. Hubert Cottingham of Peterborough attended the funeral of his aunt, Miss Margaret English.

Mr. Walter Elliott and Miss Blanche Elliott of Toronto, were the guests of their sister, Mrs. Stillman at the parsonage this week.

Miss Palmer of Peterborough, a saleslady in Mr. Charles Ivory's millinery department, spent the week-end at her home.

Mr. and Mrs. Ira Rehill motored to Peterboro on Tuesday.

Miss Jessie Lamb entertained a number of her girl friends at her home on Wednesday evening, the ocasion being her 12th birthday.

Mrs. R. J. Mulligan visited friends in Lindsay this week.

Mrs. M. Parsons has returned home after a pleasant two weeks with relatives in Toronto.

Mr. Charles Corneil of Peterboro, called on his many friends in town on Monday.

Mr. Dave Deyell, attended the wedding of his brother, Mr. J. W. Deyell at Bailieboro on Wednesday.

Mr. George Hart of Toronto came down to attend the funeral of the late Miss English.

R. J. Grandy, Charles Ivory, T. J. Parsons and William Stewart, of Lindsay.

Congratulations are extended to Mr. and Mrs. William Lang on the arrival of a young son.

CANADIAN PACIFIC NEW SERVICE BETWEEN PETERBOROUGH AND HAMILTON

Beginning Sunday, May 1st, 1921, trains 23 and 24, now operating between Toronto and Montreal, will operate between Hamilton and Montreal, thereby affording good through service between Peterborough and Hamilton (via Toronto Young street).

Eastbound — Leaving Hamilton 8.00 p.m. daily except Sunday, arriving Peterborough 12.18 a.m., Montreal 7.30 a.m.

Westbound — Leaving Montreal 9.30 p.m. daily except Sunday, Peterborough 5.03 a.m., arriving Hamilton 8.10 a.m. 14d-106-998

HIGH SCHOOL CONVERSAT, ETC.

(Continued from Page 3.)

man and one of the founders of the New York Produce Exchange.

Dr. Commiskey was educated at the Polytechnic Institute and was a graduate of the College of Physicians and Surgeons of Columbia University in the class of 1904, beginning his practice in Brooklyn immediately after graduation. During the world war Dr. Commiskey was major of the U.S. Army Medical Corps stationed with base hospital at No. 37 at Dartmouth, England, and later in France, where he saw active service among the wounded soldiers in the Argonne and Chateau-Thierry sectors. After the war he was placed on the reserve list with the rank of Lieut.-Colonel.

Dr. Commiskey married Mrs. Commiskey (nee Miss Ann Black, daughter of Mr. and Mrs. Daniel Black, Inkerman street) a little less than one year ago, the marriage taking place at the home of Mrs. Commiskey's parents here.

Cattle Shipped.

Kent and Scott shiped 180 hogs to the Canadian Packing Company on Thursday, for which they paid 11 1/2c. Also 15 fat cattle and 35 fine calves to Buffalo on Friday. For beef they paid 6 to 7 cents and for veal 5 cents.

To Address Lodge

The Right Rev. J. F. Sweeney, D. D., Bishop of Toronto, will address the members of Campbellford Lodge, No. 248, Independent Order of Forresters, who will attend in a body divine service in Christ church on Sunday morning at 11 o'clock. No doubt there will be a large turnout to hear this distinguished sepaker. On May 1 at 3 o'clock the members of the local lodge, I.O.O.F., are invited to attend divine service in the Anglican church, Stirling, with the Stirling members of the I.O.O.F.

Story Telling Class.

Miss Campbell, librarian who has been conducting "story telling classes' in the library for the children under 10 years, since the New Year, will discontinue these sessions for the summer months after April 30th. The children have been most enthusiastic over these morning classes, sometimes as many as 115 being in attendance, with an average of more than 45 each week. The children are all anxious that these classes be resumed again in the fall.

Delegates Named.

The Woman's Missianry Society of St. Andrew's church have appointed delegates to the Woman's Missionary Society Provincial convention to be held in Peterborough next week. Mrs. Robt. Bell, Miss E. Buchanan, delegates and Mrs. (Dr.) Haig, will attend as will no doubt many of the other members.

Miss McCormack, who has been in charge of the mantle department in the store of Carnahan & Co., is returning to Peterborough.

Funeral Sunday.

The funeral of the late Chas. Wesley Ibey, whose body was recovered on Thursday, will take place on Sunday. The True Blue lodges and the 40th Regiment will assist in the service.

Mr. A. E. Caddy spent yesterday in Peterborough.

Mr. Peter Buchanan, Rear street, who has been seriously ill with pneumonia and pleurisy, is improvin.

Mr. Geo. Ashton was in Toronto yesterday.

Miss C. Shannon spent a few days of this week in Toronto attending the mid-summer millinery openings.

Mr. C. Bush and Mr. G. Wilton of Castleton, visited friends in town on Thursday.

Miss Morton of Stirling, W. D. Thompson and P. Glover of Walkworth, and Miss Reta Greer and Miss W. Janeway of Peterborough, attended the High school conversat last evening.

WHERE TO WORSHIP SUNDAY

PRESBYTERIAN CHURCHES

ST. ANDREW'S
Services: 11 a.m. and 7 p.m.

Cor. Brock and Rubidge Streets

REV. JAMES ROLLINS, B.A., MINISTER

The EVENING SERVICE will be unusual. The Worship will consist of the Singing of those Old Hymns which will take you away back into your own past, and of the Reading of those great Passages of Scripture which have been at one time or another your comfort, your terror, or your joy. There will be no Sermon—Come and Bring your Memory.

—EXCELLENT CHOIR :: GREAT ORGAN—

A FRIENDLY CHURCH

KNOX
Services: 11 a.m. and 7 p.m.

Corner Rubidge and Wolfe Streets

REV. JAS. A. MacKENZIE, MINISTER

MORNING SERVICE

A GREAT MAN

EVENING SERVICE:

WORK AND SONG

SUNDAY SCHOOL, 3 P.M.

Mr. F. E. Walden, Organist and Choirmaster

SEATS FREE GOOD MUSIC STRANGERS WELCOME

ST. PAUL'S
Services: 11 a.m. and 7 p.m. Sunday School 3 p.m.

Corner of Water and Murray Streets

REV. ROBERT POGUE, MINISTER

The Minister will Preach at Both Services:

Morning—WINNING THE SOUL.

Evening—THE YOUNG MAN WHO SHOWED THE WHITE FEATHER.

MR. FRANK TATTERSALL, ORGANIST AND CHOIR MASTER

GEORGE ST. METHODIST CHURCH

Rev. W. Harold Young, M.A., B.D., Pastor.

—THE PASTOR WILL PREACH AT BOTH SERVICES—

11 a.m., **"Life's Victory"**

7 p.m.— **"Four Centuries of Freedom"**

(400th Anniversary of Martin Luther's Stand)

Music Directed by J. H. RENWICK.

——A Hearty Welcome for All——

TRINITY
Corner Rubidge and Simcoe Streets

Rev. F. E. Malott, B.A., B.D., Pastor

11 a.m. "The Marriage Feast at Cana"

7 p.m. "A Highway Robbery"

The Members of the I.O.O.F. will Attend This Service in a Body.

SPECIAL MUSIC BY THE ODDFELLOWS' CHOIR OF MALE VOICES.

——VISITORS WELCOME——

ST. JAMES', METHODIST.

Rev. J. F. Chapman, B.A., Minister. Parsonage, 163 Romaine; Phone 465J.

11 a.m., Sacrament of the Lord's Supper.

2:30 p.m. Sunday School and Bible Classes.

7 p.m., Subject, "The Greatest Need of To-day."

The pastor will speak at both services.

Albert Nicholls, organist

Everybody welcome at these services.

MARK STREET METHODIST.

Mark Street—East City.

Rev. G. E. Ross.

Morning subject, "The Spring that Feeds the Fountain."

2.45 p.m., Sunday School.

Evening subject, "Lost on the Hills."

Music in charge of Mr. V. Boorman.

MURRAY STREET BAPTIST CHURCH

Rev. J. R. WEBB, Pastor

Services 11 a.m. and 7.m.

The Pastor will Preach at Both Services

Evening Subject—

"The False and True Confessional"

GOSPEL HALL
Sunday April 24th

11 a.m., The Lords Supper, Praise & Worship

3 p.m., Sunday School and Bible Worship.

7 p.m., **Mr A. B. MILLER**

will Preach. Subject, Is Christianity a Failure and Every Night Next Week on "HEBREWS"

PARK ST. BAPTIST CHURCH.

Pastor, Rev. W. E. Morrow, B.A.

174 Rubidge Street. Phone 1146F.

11 a.m., Morning Service.

3 p.m., Sunday school and Bible Classes.

7 p.m., Evening Service.

The pastor will preach.

Seats free. Welcome to all.

MISSIONARY SOCIETY CONVENTION

The Ontario Provincial Women's Missionary Society will hold its seventh annual meeting in St. Paul's church, Peterborough, on April 26th, 27th, 28th, 1921.

A special conference of the members of the Ontario Provincial Board of Management will be held in St. Paul's church on Monday evening, April 25th.

Other conferences held while the meeting is in session will take place in Murray street Baptist church.

BURGLARS BREAK INTO CANADIAN EXPRESS OFFICE.

Staff at Port Hope Found Premises Dry.

PORT HOPE, April 23.—Thieves broke into the Canadian Express office on Wednesday night, and when the staff opened up next morning they found the premises gone dry.

Entrance had been effected by the rear door, and it is quite evident that the thieves are familiar with the lay-out of the premises. Heavy iron bars run across the window panes; there is also a heavy wooden bar across the centre of the door and bolts at the top and bottom. The thieves broke the pane of glass and were able to reach the centre bar and upper bolt. The bottom bolt, however, still held, but the door was hammered until the staple in this bolt was forced out. The door leading to the main office was bolted top and bottom, but the removal of a wooden panel in this door gave the burgars a clear course.

Several cases of liquor were taken but other packages were not disturbed.

Two large cases of whisky in one corner evidently missed the eagle eye of the intruders.

This is the second burglary on the main street this week.

say BAYER

Aspirin

Nothing Else is Aspirin

Warning! Unless you see the name "Bayer" on tablets, you are not getting Aspirin at all.

Accept only an "unbroken package" of "Bayer Tablets of Aspirin," which contains directions and dose worked out by physicians during 21 years and proved safe by millions for Headache, Earache, Toothache, Neuralgia, Colds, Rheumatism, Neuritis, Lumbago, and pain generally. Made in Canada.

Handy tin boxes of 12 tablets cost but a few cents—Larger packages.

Aspirin is the trade mark (registered in Canada) of Bayer Manufacture of Monoaceticacidester of Salicylicacid. While it is well known that Aspirin means Bayer manufacture, to assist the public against imitations, the Tablets of Bayer Company will be stamped with their general trade mark, the "Bayer Cross."

ANGLICAN

ST. JOHN'S CHURCH

REV. R. C. BLAGRAVE, D.D., Vicar

R. J. Devey, Organist.

8.30 a.m., Holy Communion.

11 a.m., Morning Prayer.

"Dives and Lazarus."

3 p.m., Sunday School and Bible Classes.

7 p.m., Evensong. "Learning from St. Mark."

Strangers welcome.

ST. LUKE'S CHURCH

Ashburnham—Peterboro East.

REV. G. J. BOUSFIELD, B.A., RECTOR.

8 a.m., Holy Communion.

11 a.m., Morning service and sermon.

3 p.m., Sunday School and Bible Classes.

7 p.m., Evensong and sermon.

ALL SAINTS' CHURCH

Corner Rubidge and Sherbrooke.

Rev. R. B. Grobb, M.A., Rector.

11 a.m., Morning Prayer.

THE RECTOR.

7 p.m., Evening Prayer.

THE RECTOR.

Holy Baptism at 4 p.m.

ST. GEORGE'S CHURCH.

South Peterborough — George and Braidwood.

11 a.m., Matins.

"The Influence of Martyrs."

3 p.m., Sunday School and Bible Classes.

7 p.m., Evensong.

"St. George and British Ideals."

ROMAN CATHOLIC

ST. PETER'S CATHEDRAL.

There will be three masses celebrated. Low masses at 8 a.m. and 9.15 a.m; High Mass at 10:30 a.m. At 7 p.m., Vespers and sermon.

MISCELLANEOUS

ASSEMBLY HALL.

George St., First Floor Old Opera House Building.

"Christians gathered unto the Name of the Lord Jesus Christ."

Breaking of Bread, at 11 a.m.

Sunday School, 3 p.m.

Gospel Meeting at 7 p.m.

"While we were yet sinners Christ died for us."—Romans 5:8.

Welcome to all.

TRUTH MISSION.

Services morning and evening in the Sons of England Hall. Pastor R. J. Zimmerman will speak on "Seek first the Kingdom of God."

Come and hear the Gospel.

Interdenominational

BETHANY TABERNACLE.

Branch of Christian and Missionary Alliance

Rev. Arch. Gormley Doner, Pastor. RESIDENCE: 209 LONDON ST.

Full Gospel Preaching 11 a.m., and and 7 p.m.

Fellowship in open testimony and prayer, by every believer invited.

INTERNATIONAL BIBLE STUDENTS' ASSOCIATION.

Meetings are held on—

Sunday evening at 7.30 p.m.

All welcome. No colection.

384 1-2 George Street. Over Nugent's Drug Store. 5ds

FREE METHODISTS.

(Aylmer Street, between Charlotte and King Streets.)

B. Reid and E. Gunter, Pastors.

Sunday — 7 a.m., Prayer Meeting, 9.45 a.m., Sunday school; 11 a.m., Preaching; 7 p.m., Preaching.

Tuesday, 8 p.m., Prayer Meeting.

Friday, 8 p.m., Class Meeting.

Welcome to all.

MODEL SHOE REPAIRING

Old Style Heel

We are prepared with our new equipment to change the heels of your shoes from the high style to the new comfort heel, illustrated in this adv.

These new heels are a great deal more comfortable and healthful.

New Style Heel

REPAIRING of all kinds promptly attended to by experienced workmen. Rubber heels put on.

A full line of Ladies', Men's and Children's Footwear at reasonable prices.

M. Veneranda, 166 Simcoe

STORE OPENS 9 A.M.

The CRESSMAN Company Limited

CLOSES SATURDAY 9.30 P.M.

TO-NIGHT ONLY

In The

Bargain Annex

Registered

From 6.30 to 9.30 O'Clock

Novelty Dress Voiles at 29c Yard

Floral and conventional patterned dress voiles in 36 and 38-inch widths, in tans, browns, taupes, Copenhagens and black and white. We can sell them so cheap because they are in lengths from 1½ to 7 yards. If we bought the same goods in full pieces, the prices would have to be from 75c to $1.00 yard.

27-Inch, White or Striped Flannelette, 15c Yard

Another 15c sale of good quality flannelettes. The white is the same good Saxony quality that all Annex patrons are so familiar with. The stripe is a regular stock line and can be had in pink, grey, blue or tan stripes.

Sold in 5 and 10-Yard Lengths Only

Women's Bungalow Aprons, 59c

We have ten dozen of these aprons. They are of good sturdy percale, in attractive light-colored patterns. They are made in full bungalow style, and have strap belts and useful pockets and white piping at the neck.

PETERBORO PRODUCE MARKETS

GRAIN.		
Fall wheat, bush.	$1 50	
Marquis, wheat, bush.	1 45	
Spring wheat, bush.	1 43	
Bran, wholesale	31 25	
Shorts, wholesale	33 25	
Peas, bush.	1 75	
Pastry flour, wholesale	5 00	
Manitoba bread flour	5 00	
Retail bread flour	5 50	
Flour, retail	5 50	
Oats	40	
Barley, per bush.	70	
Buckwheat	70	
VEGETABLES.		
Turnips, peck	20	
Potatoes, wholesale	60	
Potatoes, bag	75	90
Potatoes, peck	20	25
Beets, peck	25	30
New Beets, bunch	10	20
Parsnips, peck	30	35
Celery, 15, 20, 30		
Lettuce	05	
Cabbage, each	10	15
New Cabbage, each	10	25
Cauliflower, each	35	
Beans, bush	4 00	
String Beans, lb.	40	
Onions, 4 to 6 lbs. for	25	
Tomatoes, lb.	40	
Cucumbers	15	20 25
Horse Radish bunch	15	
Endive, lb.	50	
Artichokes, each	25	
Green Peppers, each	15	
Head lettuce	10	25
Sweet Potatoes, lb.	15	
Green Onions	5	
Onions, peck	40	
Onions, bag	1 50	
Carrots, peck	30	
Carrots, new, bunch	10	20
Cooking onions, lb.	05	
Bermuda onions, lb.	15	
Radishes	10	
Parsley	05	
Egg Plant	40	50
Spinach, lb.	20	
Asparagus, bunch	15	25
HIDES AND WOOL.		
Cow hides, heavy	03	
Cow hides, light	04	
Horse hides	1 00	
Calf skins, veal	10	
Calf skins, kips	08	
Sheep skins	50	70
Lamb skins	40	55
Fine wool	15	
Medium wool	12	
Coarse wool		08
DAIRY PRODUCTS.		
Creamery butter	58	60
Dairy butter, lb.	58	62
Oleomargarine	35	
Eggs, wholesale	23	
Eggs, retail	30	
Shortening, lb.	18	20
Lard, per lb.	25	
Cheese, lb.	38	40
FRUIT.		
Bananas, dozen	40	60
Navel seedless oranges, doz.	25	80
Florida oranges, dozen	30	60
Lemons, dozen	30	40
Grapefruit, 3 and 4 for	25	
Grapefruit, large each	20	
Cocoanuts	15	20
Apples, peck	50	1 00
B.C. apples, box	4 25	4 50
Spys		10 00
Russets	10 00	
Greenings	8 00	9 00
Baldwins	8 00	9 00
Rhubarb, per bunch	15	
Smyrna figs, per lb.	30	
Cooking figs, lb.	18	
Dates, lb.	20	
Mixed nuts	30	
Strawberries, pint box	30	35
Pineapples	25	60
FISH.		
Steak cod, lb.	15	
Salmon snacks, lb	35	
Pink Salmon	18	
Oysters, quarts	1 50	
Bloaters, each	05	
HAY.		
Hay, ton	28 00	
Baled	36 00	
MEATS.		
Geese	40	
Veal, lb.	20	40
Beef, lb.	10	40
Chicken, lb.	40	45
Live hogs	11 75	
Dressed hogs	21 50	
Lamb	30	35
Bacon	55	65
Pork	25	40
Mutton	10	30
Sausages	20	24
HONEY.		
Comb honey, lb.	30	40
White clover honey, lb.	28	30
Honey, buckwheat, lb.	23	26
MAPLE SYRUP.		
Quart	80	1 00
Gallon	2 75	4 00
WOOD.		
Mixed wood, cut, cord	13 00	
Hardwood cut, split cord	15 00	17 00

Track Wizards Prefer Them!

TEARING around dirt, board or cement tracks—burning up the miles at "80 or 100 per," inflicts a gruelling punishment on any tire.

Yet "Goodyear Cords" stand the test.

More races have been won on Goodyears than any other make of tire. Wizards of the track prefer them!

Not only do they offer comparative freedom from tire trouble but their resiliency makes possible easy and comfortable riding. These same qualities urgently sought by speed demons, mean dependability and tire satisfaction for you.

Select your tire equipment from our stock of Goodyear Cords. We've "fabrics" if you prefer them, as well as accessories and "tire savers."

Come in any time at all.

DUFFUS MOTOR SALES

Peterborough, Ont.

The Home of Good Lighting Fixtures

Spring Cleaning time is the time to make your home bright and cheerful by installing good lighting fixtures. Call in and see our modern display and you will not be disappointed. We have the quality and our prices are right.

Yours for service, etc.

GRANT & THORPE

WILLARD SERVICE STATION

Phone No. 798 418 GEORGE STREET

Smoke

T&B

If you smoke plug— try T & B big plug

Advertise in the Examiner

CAMPBELLFORD MAYOR KILLED 6 YEARS AGO

(Continued from page 3)

his business. It is said that he replied, "I've been a tin soldier long enough." In the quiet surroundings of his home he expressed his purpose with some modification. According to his sister, Mrs. Charles Macoun, his decision to his family was expressed in the words: "My country calls me and I'd be a coward not to answer the call." The earnest pleadings of his friends must have been reinforced by the unseen but powerful forces that clutched at him in his home, in his business, in all the familiar circles in which he had been a dominant personality and a commanding figure.

True to His Blood.

The sacrifice William L. Doxsee made need not be labored now, and yet in these days of the anniversary of the second battle of Ypres, with the proud, poignant memories they call up again, it should be noted that his was a very real sacrifice. In spite of his military activities, he could have excused himself from enlisting on the grounds of his family and business responsibilities and none would have questioned him. But W. L. Doxsee, the first Mayor of Campbellford, when the municipality was raised to the status of a town, was made of sterner stuff. His father had been a U. E. Loyalist and his mother was of an old Scotch family. And in enlisting he was true to his blood. To the town that had so generously honored and trusted him he left a sacrifice that should be fittingly commemorated for all time.

Col. Ackerman's Tribute.

Lieutenant-Colonel C. H. Ackerman, who was also a lieutenant of the Original 2nd Canadians, said recently: "Doxsee was good stuff. He was a big chap, about six feet five inches tall, and anywhere from 38 to 40 years old. He was a fine officer. I remember when he was first wounded early in April. We were in the trenches at Bois Grenier. One night Doxsee was out on an inspection of the forward lines. Returning in the dark to the trench he jumped down, and was impaled on a bayonet. He was badly wounded, and for a time we thought he was done for. Two weeks later, however, he came back to the battalion. In fact he had just got back in time for the German push."

He Paid His Score.

Col. Ackerman was uncertain as to how Lieutenant Doxsee was killed. The Germans shortly afterward occupied the trenches the Canadians had held, and there was no trace of the men who had fallen. His family, too, were unable to obtain definite information of his death, but Councillor J. R. Wilkinson of Campbellford told the Examiner that he had learned from a private overseas that Lieutenant Doxsee was shot through the head by a sniper. According to this story he was himself sniping from an old shed and had accounted that day for eighteen of the enemy.

Two days later he was posthumously honored by promotion to the rank of Captain. Some there are who feel now that it was all a mad futility, but an inner consciousness that senses vaguely the enduring values and varieties finds an assurance that all these sacrifices were not in vain, that history will give them a just appraisal, proving the truth and the righteousness of the cause that was their inspiration.

Brother Killed Too.

Prior to going overseas Lieutenant Doxsee had handed his business over to his brother, G. Ernest Doxsee, but after that April 24th, 1915, the brother lived for only one desire. He enlisted as soon as he could make the arrangements necessary to ridding himself of the factory. He joined up with the 59th Battalion, was transferred to the 2nd, and near the town of Albert in France he was killed on November 8, 1916.

The war wiped out the Doxsee men of Campbellford. One brother in California survives, with four sisters: Mrs. Jack Russell, whose husband has been an engineer on the Hunter Street Bridge, Peterborough; Mrs. Chas. Macoun, who lives near Campbellford; Mrs. Jas. Jones, of Meyersburg, and Mrs. Albert Lacroix, Prince Albert, Sask.

People Have Not Forgotten.

The deaths of the Doxsee brothers was one of the countless tragedies that touched the cities and the little towns the world over. Campbellford has not forgotten its own and will not forget. With the heavy enlistment of more than 500 men from the town and Seymour Township, Campbellford is proud of the part it played in the war. And it is this spirit of pride and gratitude that animates the citizens in their planning for a war memorial that will perpetuate in stone the names of Captain W. L. Doxsee and all the did not return.

IMPORT DUTIES

(Canadian Press)

NEW YORK, April 22.—The representative of the Guaranty Trust Company in Bombay recently cabled that from April 1 it was proposed to increase the import duties in India from 7.5 per cent and valoreum to 11 per cent, except in the case of machinery, metals and railway plant, which remains at 2.5 per cent. On certain articles of luxury, including automobiles, cycles, tires, moving picture films, clocks, watches, and silk piece goods the rate of increase is from 7.5 per cent. to 20 per cent; on foreign sugar from 10 to 15 per cent and on manufactured tobacco from 50 to 75 per cent.

At the burial of an English judge recently a man whom he had sentenced to imprisonment placed a floral tribute on the grave.

WORK SOON TO COMMENCE ON POWER HOUSE

HASTINGS, April 22. — Work will be begun in a short time, probably next week, on the new power house in connection with the electrical development owned by Mr. C. R. Fowlds. The material has been assembled and is all ready for the masons. It will be a stone building, 35 by 40 feet, housing the machinery which is being overhauled, and also providing office accommodation. Mr. Fowlds has a contract with the town to supply power for municipal purposes for a period of ten years at $1,500 a year, and with a renewal option for five years This contract conveys for that period a franchise of the streets and is regarded by both parties as a satisfactory agreement.

With a head of nine feet the plant will generate 200 h.p., of which the town requires from 70 to 73 h.p., leaving an approximate surplus of 125 h.p., which is offered at the price of $20 a horse power.

The new building will be laid out for the generation of an additional 100 h.p. should the need arise, and Mr. Fowlds estimates that a maximum of 1,400 h.p. could be developed at the dam if that quantity of power were required in the town for industrial or other purposes. The domestic rate for lighting is 5 cents a k.w.h. or a flat rate of 25c. a lamp for a month.

Mr. Fowlds has dismantled the old saw mill, of which the power plant was a section, roofed the machinery last fall and will erect the new stone building over the temporary structure which will be torn down when the construction work is nearing completion. The generating units are two turbines manufactured by Charles Barber and Sons, of Meaford, each with a capacity of 100 h.p. They are equipped with a Lombard clutch connection, the two wheels giving a flexibility to the generating machinery that is highly desirable. Two concrete flumes have already been built and the entire plant will be completed early in the fall.

Hastings has a supply of cheap power that is regarded as attractive to manufacturers, and as has been pointed out, the resource available from the dam has been barely tapped. Mr. Fowlds has laid his plans according to the present and prospective consumption of power, and it is generaly regarded as deeply regrettable that full use is not made of the existing development and of the full supply of power that could be generated at the local dam. It is a community asset that is not at present realizing a fraction of its commercial value, but Hastings clings to the hope that some day, not too distant perhaps, none of this power will be wasted but that it will be entirely harnessed and put to use.

Mr. Fowds told the Examiner that he might build a new saw mill next year. He has no definite plans under consideration at present.

CHANGE IN LOCAL INSURANCE FIRM

FREDERICK HILLS TAKEN INTO HILL, WEDDELL AND COMPANY

Frederick Hills has been taken into partnership in Hill, Weddell & Company, after being connected with the firm for about a year. The name of the company has been changed to Hill, Weddell & Hills.

BAILIFF SEIZES HAMILTON PLANT

SITS AT DOOR OF GUERNEY SCALE COMPANY

HAMILTON, April 22.—In pursuance of Mayor Coppley's explicit instructions that all arrears in taxes were to be paid, Tax Collector William Kerr authorised a bailiff to take possession of the Guernsey Scale Company, as the company, it is said, has stolidly refused to pay $1,134 in taxes for what is specified as an encroachment on the city's property at James and Colborne Streets.

It Is Embarrassing.

J. P. Steedman, who is head of the company, is president of the Stanley Mills Co., and also a member of the Board of Directors of the Canada Steamship Lines, Ltd. He is also prominently identified with the Loew Theatre enterprises. Mr. Steedman was in New York to-day, but J. L. Counsell, who is acting for the company, stated that the presence of a bailiff—firmly and aggressively seated on a chair near the front door of the office—was not only embarrassing, but would necessitate the company closing its factory. Worse still, the bailiff can sell the roof over the company's head, if the claim is not paid within four days; and the bailiff, be it said, is a man with a very firm mouth and chin.

Mr. Counsel expressed indignation on behalf of his client, as he felt that the city had adopted very summary measures in an effort to collect a few hundred dollars, which the Guernsey Scale Company had declined to pay, because its honest conviction was that its property did not encroach on the street line, and that it did not honestly owe the city any such sum.

Tax Collector William Kerr said that by reason of the by-law that passed a few years ago, providing that taxes on encroachments shall be paid, he had no other course to pursue, but authorise a bailiff to seize the company's premises, since Mr. Steedman, in the face of repeated warnings, had refused to remit the amount said to be owing.

Mr. Kerr said he wrote a final letter of warning to Mr. Steedman only a few days ago, but this communication had brought no acknowledgment from the latter.

Up to the Bailiff.

would do if the claim was not paid Questioned as to what, the city within the next four days, Mr. Kerr said the mater now rested entirely with the bailiff.

"Every bailiff who knows his business knows that within four days, if the claim is not paid, the premises and their contents are to be sold. I take it that the bailiff we have engaged knows his business," Mr. Kerr said, adding that he saw no reason why the company should close its factory, as the bailiff was not likely to interfere with any outgoing shipments.

So far as is known this is the first instance where the city has authorised a bailiff to seize property with a value of the Guernsey Scale Co.

BANK of NOVA SCOTIA

Paid-up Capital $ 9,700,000
Reserve - - 18,000,000
Resources - 230,000,000

No Savings Account too small

Don't think that because your first savings deposit may be small that it will not be welcomed in The Bank of Nova Scotia. A savings account means a new potential customer. It is the beginning of what may be the foundation of a valuable account later on. It is the young man's stepping stone to a business career.

That is why the smallest savings account is valued in

18B

THE BANK OF NOVA SCOTIA

J. W. Fraser, Manager, PETERBOROUGH.

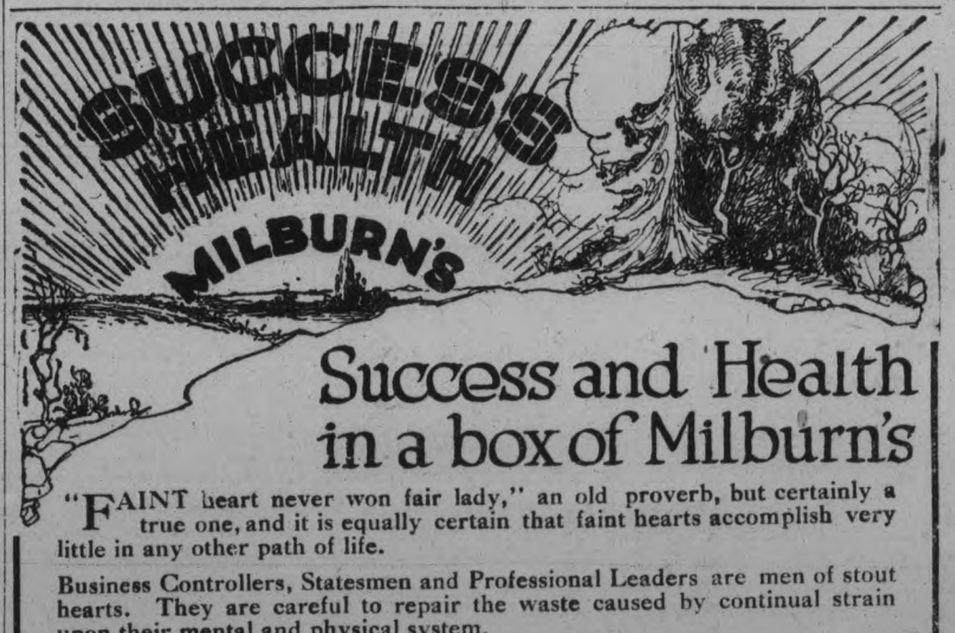

Success and Health in a box of Milburn's

"FAINT heart never won fair lady," an old proverb, but certainly a true one, and it is equally certain that faint hearts accomplish very little in any other path of life.

Business Controllers, Statesmen and Professional Leaders are men of stout hearts. They are careful to repair the waste caused by continual strain upon their mental and physical system.

There are still thousands among our own population who ignore the heart, the most important of all organs. All toilet tables find room for some restorative—many find room for a box or two of Milburn's Heart & Nerve Pills. Their users are the wise ones who *know* the necessity of keeping the heart young—with a well heart there are no nervous complaints or ailments of any kind.

Grateful people all over Canada convey the facts of regained health through the use of Milburn's Heart & Nerve Pills. Read this one, chosen at random from thousands:

MILBURN'S HEART & NERVE PILLS

Mr. H. Maxwell, Woodhouse Alta., writes: "I was in the army when I got heart trouble. The two doctors told me there was little hope for me to get better. I have doctored with other doctors, but with no relief. A year ago a friend told me to try Milburn's Heart & Nerve Pills. I laughed at him at the time, and told him they were only a fake, but as I got worse I thought I would try a box. I have taken six boxes, and can say that they are the first thing that helped me, and I feel as if I were a new man. I sure can thank them, and feel that with a few more boxes I will be well."

To your nearest druggist is but a short distance. He will hand you the key to good health and happiness—a box of Milburn's Heart & Nerve Pills, or send 50c, and they will be mailed direct by The T. Milburn Co., Limited, Toronto, Ont.

Turnbull's Saturday Night Specials

Special Music in the Balcony by our Three Piece Orchestra—Piano, Violin and Saxophone—Do Your Shopping Where Cheery Conditions Exist.

Silk Camisoles 59c

On Sale at the Neckwear Dept., Main Floor

Dainty flesh colored Silk Camisoles, very neatly trimmed with a lace banding, and straps over shoulders. These are of exceptional value and there is no doubt about it, they will not last long on Saturday at this price. Make your purchase early, each - **59c**

200 China Egg Cups 5c each

Dainty China Egg Cups in plain white, with neat gold band decorations. Specially good for everyday use. On Sale in Economy Basement To-night at 7.30 - **5c**

200 lbs. of Turnbull's Special Bulk Chocolates 39c lb.

(Fresh Shipment)

Just 200 lbs. of our Special Bulk Chocolates to sell at this price. In the following flavors :--Raisin, Cluster, Nouget, Peppermint, Vanilla Creams, Raspberry Creams, Strawberry Creams, Cocoanut Straws, Caramels, Butter Creams. On Sale at 7.30. ½ and 1 lb lots at **39c lb.**

Fresh Strawberry Sundaes with Whipped Cream

THE J.C. Turnbull CO. LTD

Special College Sundae at the Soda Fountain---Try One

at something under 3 shillings per unit of phosphate of lime. The present quotations of phosphate of lime range above 3 shillings per unit. The first consignment of island phosphates are expected to arrive in England in June and July. It is said that one third of the output for the first six months has already been contracted for.

Voice Of The People

This column is reserved for brief letters, the Editor having the right to condense or make excerpts from those too long for insertion. All letters must be accompanied by the name as well as the address of the writer for publication. They should be written on one side of the paper and addressed to "The Voice of the People." The Examiner is not responsible for opinions expressed by the writers, and does not guarantee the return of unused manuscripts.

To the Editor of the Examiner,—

Dear Sir,—It is a fine thing to have a member like Mr Gordon, M. P., who can bring things into the light where we can all see for ourselves how things are. What has cursed politics in the opinion of all right-thinking citizens has been the little cliques that without principle or brains try to run the public for their own benefit and often for mere spite. For jealousy is an awful thing.

E. WARD.

SELLING KING EDWARD PARK.

To the Editor of The Examiner:

Noticing an item in the Examiner of April 19th, stating that "many favor selling King Edward Park," I would venture to say that very few people in the south end of the city would favor this proposition. There are many arguments that could be adduced against doing away with the one and only park in the south end.

The Exhibition grounds are not in the city limits and are privately owned and leased to the Exhibition Board which, if the growth of the said Exhibition keeps up, will be compelled to seek larger grounds and in that case the owners, no doubt, would dispose of their property in building lots. These grounds with their high board fences and numerous sheds are not suitable for park purposes and we parents prefer that our children play in the open.

The grounds of King Edward school, which has the largest enrolment of any school in the city, are fenced in with wire fence and used by the pupils as playgrounds and are totally unfit for park purposes such as Central or Victoria Parks.

King Edward Park is used by a large number of young people of all ages every evening, weather permitting, for games, has a band stand and some of the finest elm trees in the county, besides numerous young trees planted some years ago.

The people of the south end have as much right to, and interest in, their one park as the people who live in proximity to the other parks in the centre or north end.

If King Edward park were sold for building lots it would be necessary to open up a street right through it and construct sewers and sidewalks and pavements, which undertaking would, owing to the nature of the under soil, take the largest part of the money received from its sale.

In closing I would like to offer a suggestion to our City Fathers that they arrange for the appointment of a Parks Commissioner with staff sufficient to properly look after all the parks.

Thanking you for your space, I am, etc.,

Yours truly,
W. W. YALE.

April 21st, 1921.

H&D CANTILEVER SHOCK ABSORBERS

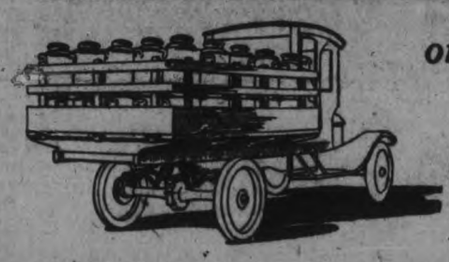

on your **Ford One-Ton Truck**

H & D's increase tire mileage at least a third, prevent damage to engine, save the springs and double the life of the truck.

Will permit running the truck at better speed and will reduce to a minimum the possibility of damage to goods carried. They mean better service at lower cost.

H & D's function perfectly whether truck is empty or loaded

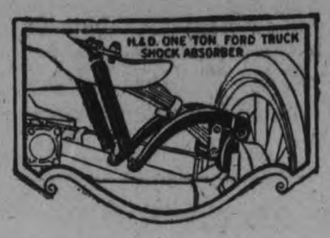

Per set of four-installed $35.00

Low in price but none so good at any price—Money back if not satisfied.

H&D Shock Absorbers for Ford Passenger cars
Per set of four, installed, $20.00
State whether Roadster, Coupe, Touring Car or Sedan.

MADE IN CANADA

Richards-Wilcox Canadian Co. Ltd.
AURORA BOSTON NEW YORK CHICAGO — London Ontario — PHILADELPHIA MINNEAPOLIS SAN FRANCISCO ST. LOUIS
"A hanger for any door that slides"

Dealers for Peterboro, Norwood, Millbrook, Lakefield and Hastings

31

DUFFUS MOTOR SALES, Peterborough, Ontario

RIORDONS HOPEFUL AS TO THE FUTURE

SAY FINANCIAL PLANS TAKING SATISFACTORY SHAPE

MONTREAL, April 22.— After the annual meeting of the Riordan Pulp & Paper Company yesterday afternoon, the directors of the Riordan Company, including the new members of the board, met to discuss some new financing which the big enterprise deems it necessary to make at the present time.

New financing has been under discussion during the past week, and to-day's regularly quarterly board meeting was also for the purpose of reporting on the progress of the negotiations under way, after which the meeting was adjourned until the week-end. The management announced that the session was devoted altogether to the discussion of the new financial arrangements, and that these arrangements were getting into such satisfactory shape that it was hopeful of making a definite announcement next week.

Until final details were arranged it was impossible for the board to state in what form or when the financing would take place.

Carl Riordan, President of the company, stated at the close of the meeting that although business was still dull, since the beginning of the year it had shown marked improvement. Frank P. Jones, Vice-President, stated that in order to make the best use of the tremendous assets behind the company it was necessary to have a larger working capital, hence the reason for the financing under discussion.

RICHEST SUPPLY PHOSPHATES IN WHOLE WORLD.

Acquired By Britain As One Result of the Great War.

LONDON, April 22.—(By Canadian Press).—As one of the incidentals of war and the dividing up of the former German possessions in the Pacific, the British Empire has acquired what is perhaps the richest supply of phosphates in the world. Two tiny points in the South Pacific, the island of Nairu and the Ocean island taken over by Great Britain under mandate after the war have been found to be treasurers out of all proportion their size.

Up to ten years ago the names of these islands were unknown to any but the geographer and the specialist. They lie out in the lonely Pacific about 50 miles south of the Equator and some 3,000 miles west of the coast of South America. In 18851885 the two islands, then considered of no commercial value, were formally annexed by Germany. Some time afterward deposits of phosphate were discovered on Ocean island and latter still Nauru was found to have phosphate deposits.

When the two islands, with the remainder of the old German possessions in the South Pacific, were transferred to Great Britain under mandate an agreement was made on July 2, 1919, between the governments of the United Kingdom and Commonwealth of Australia and the Dominion of New Zealand for the allotment of British-controlled phosphates in the Pacific Ocean on a basis of 42 per cent to the United Kingdom, 42 per cent to Australia and 16 per cent to New Zealand.

It is stated that the formation of these phosphate beds has been accomplished largely through the agency of fish-fed sea birds which have left vast deposits of guano on the islands. The guano, mingling with the lime of the coral rock has practically converted the whole of the islands into great repositories of phosphate of lime. On Nauro these phosphate deposits run to a depth of 40 feet, and on Ocean island they are 57 feet deep.

Neither island has any harbor facilities and in order to load the phosphate it has been necessary to construct jetties of the cantilever type, running far out over the reefs. The material is taken out on cars to the jetty heads and thence lightseed to steamers, moored far out in deep water. Under good weather conditions, from 1,000 to 1,200 tons of phosphates can be loaded daily from the two islands. The present annual output is in the neighborhood of 350,000 tons.

So far the bulk of the phosphates has gone to Australia but it is understood that arrangements have now been effected by Great Britain for taking up her entire quota for home production. It is expected that some 180,000 tons of high grade island phosphate will be delivered to the United Kingdom each year and after mixture with basic slag will be distributed at farmers stations at something under 3 shillings per unit of phosphate of lime.

WOMEN FOOLISH AT 60, LORD HELP THE WHOLE RACE.

Frivolous and Flippant, They Are Flayed by Whiting.

WINNIPEG, April 22. — "The Song of Honor" was the subject of an address by Rev. Richard Whiting at Young Methodist Church here, following the anniversary supper. He denounced the modern grandmothers' tendency to transform themselves into children. "When women are so foolish at 60 years of age," he said, "as to act like flippant young girls of 16, the Lord help the whole race."

WESTERN RAILWAY ASKS EXTENSION.

WINNIPEG, April 23. — Asking for an extension of three years in which to carry on construction, an application is being made to the Dominion Government by Hough, Campbell and Ferguson, Winnipeg, solicitors for the Canadian Western Railway. This railway, which was authorized by an Act of Parliament in 1919, is planned to operate from or near Coutts, Alta., to Cardston, Pincher Creek, Crow's Nest Pass, and eventually to Calgary. There is also a line from the Livingstone range of mountains through the Rockies to Elk River Valley and to a junction with the C. P. R. and G. N. R. at Michel. Part of the railway is already constructed between Fernie and Calgary and the balance will be carried on during the year.

DANGEROUS CRIMINAL FOR TRIAL NEXT WEEK.

KINGSTON, April 24. — John Washkalis, the notorious convict of the Portsmouth Penitentiary, who attempted to escape last October by sawing the bars of his cell door, will come before Judge Lavell for trial, probably on Monday, and it is understood that he will plead guilty.

Washkalis was alleged to have been the leader of the gang at the Penitentiary who attempted to engineer the general jail delivery. It was discovered later that he had sawn the bars of his cell door, and he, together with other leaders of the gang, was put into solitary confinement. He is looked upon as a dangerous criminal, and is always closely watched.

PETERBOROUGH YOUNG MEN'S
TAILORING
Orders for Custom-made Suits for Young Men and Women—Hand-Tailored and to Fit. Smart, New Summer Styles, Fabrics, and Trimmings. See my Window.
Young Men's Suits $30.00 up
Handsomely Tailored to your own Measure and Guaranteed. Choice Stock of Summer Suitings, Cloths and Materials. Your own Cloth made up to order, if desired.
VERY MODERATE PRICES.
Nathan Gernstein
Ladies' and Gents' Tailor.
Next to Adamson & Dobbin, 173 1-2 Simcoe Street.
3d-96

ORIENTAL GARAGE
Auto repaired by experienced mechanics. Automibiles Accessories and Supplies, Tires, Tubes, Oils, Grease. Tube Vulcanizing and Oxygen Decarbonizing. Free Air
Service that's PROPER PROMPT and PRACTICAL
HANNAH & JONES
182 HUNTER STREET.
'Phone 1186.

BUILDING
CONTRACTING, Etc. Prompt attention to Alterations, Repairs, etc.
Ontario Government Housing Plans, Bungalow and Summer Cottage Plans. Estimates given.
A. B. Cunningham
331 KEID STREET Phone 1261w

REO CARS The Gold Standard of Value
You saw them at the Motor Show. It's our business to sell you, if you want Stability, Beauty, Luxury. Four Models. Arrange a date with Harry Moore.
Moore's Garage
Cor. HUNTER & QUEEN STS
Phones: Day 125; Night 1825J

ATTENTION!
Highest cash prices paid for all kinds of Junk, Rags, Rubbers, Copper, Brass, Iron and Paper. Before disposing of your accumulation 'phone us.
A. LOW & CO.
'Phone 697; Nights and Holidays 396

Constipation
It is a disease-producing malady, and if not corrected may result in serious complications. In good health the bowels should move freely at least once every day, carrying away the waste products from the Blood and Liver. If this function fails or is irregular, the work of removing the poisons falls on the Skin and Kidneys, with the result of the latter organs becoming congested and clogged. The Blood becomes poisoned, indigestion sets in, the Kidneys become deranged, and a severe if not fatal illness is brought on. DR. HENDERSON'S HERB TABLETS correct this trouble by its action on the Liver, causing a healthy flow of Bile, and exerting a soothing and toning influence on the whole Intestinal Track.
Dr. Henderson's Herb Tablets are put up in three sizes—25c, 50c, $1.00 per Box. For sale at Warne's Drug Store, Peterborough.
The Henderson Herb Co., Toronto

Smoke
T&B
For best results, buy in large packages

For Sixty-Five Years.

THE Bank of Toronto has been giving to the people of Canada since the year 1855 the constantly expanding banking service required to meet their growing needs.

New Branches have been opened, many valuable connections formed, and numerous facilities added to maintain their service at the highest point of efficiency. Yet we have not outgrown the good banking practice which enables even the smallest customer to reach the chief executives. Personal consideration is given to every customer's requirements.

An account at this Bank will be satisfactory to you, and your connection is invited.

Capital $5,000,000 — We Give Service — Reserves $6,986,354

63

PETERBORO BRANCH, E. J. H. Vanston, Manager

— SKILLED SHOE MAKERS —
do our Shoe Repairing. When you bring your Shoes here to be Soled and Heeled, Shaped, or Repaired in any way, the work you get is the same as was done on your Shoes originally.
Our Repairmen are Expert in Making as well as Repairing Shoes, but all their time and effort are devoted to Making Old Shoes like New.
W. PETRIE
WITH J. W. MILLER & SONS
406 GEORGE ST.

Phone 566 — *Driscoll Terrace, Off Hunter Street*
EAST CITY GARAGE
Under New Management—CLAUDE L. ENSOR.
Specialist in—
LIGHTING, STARTING, IGNITION
DELCO AUTO LITE REMY
Completely Equipped with Special Testing Apparatus

WOOD
Mixed Wood and Slabs, in any quantity, at the Closest Prices. Prompt Delivery.
H. H. DINSDALE,
'Phone 153.
Office and Yard—191 Charlotte St.
26d-98-413

BARBEAU'S CARTAGE
All kinds of moving and carting by careful and experienced men. A new Motor Truck has been added to our equipment, which will enable us to give better service than ever to our patrons. Satisfaction guaranteed. No distance too far. New Furniture Van. Largest in the City. Household Effects moved with care.
A. BARBEAU

Just At Present
Is a good time to order Cemetery Work of all kinds. We manufacture complete from the Rough Granite to the Finished Monument.
Having the most modern equipment and facilities makes possible the Highest Grade Work at Lowest Prices. We invite intending purchasers to inspect in the different Cemeteries work which we have erected in Keene, Frankfort, and other places.
Coughlin Monumental Works
216 Hunter Street, Peterborough

To the Truck Owners
We carry a full line of **Goodyear Solid Tires** which we can press on while you wait. Wheels shipped 8 a.m. will be returned 12 noon same day.
THOS. ARNOLD
McLaughlin Garage
Lindsay - Ontario

Cement Lime
Hard Wall Plaster — Plaster Paris
White Rock Finish — Mortar Colour
Plasterers' Hair — Plaster Board
FOR SALE BY
THOS. A. REHILL
210 WOLFE STREET
(Near C. P. R. Station)
PHONES: Office, 245; House, 665w

COAL AND WOOD
We have now on hand a supply of Coal in all sizes at Lowest Prices.
Hardwood, 4 feet $15.00
(Cutting and Splitting Extra)
—Also Mixed Wood—
PETERBOROUGH FUEL & TRANSFER CO.
134 Aylmer St. Phones 270-362

Spring Weather---
Sudden change from warm sunshine to raw windy days causes many an ache and pain! You will do well to fight that first twinge of

Rheumatism

Neuritis, Sciatica, or Neuralgia, before a serious attack develops. No case is of too long standing, no attack too severe but that

Templeton's Rheumatic Capsules

will bring sure relief.

Guaranteed to contain no habit-forming drug, and to be absolutely harmless to the heart, kidneys or other organs. Prescribed by doctors, sold by druggists, $1.00 per box. Trial free at our agencies, or write Templetons, 142 King W., Toronto.

Local Agents — McDermid and Jury and E. L. Payne's Drug Stores Lakefield—T---- Drug Co.

RESTORING BAGS.

To restore feather hand-bags or purses, buy a tube of ivory black oil paint and apply it to the feather by rubbing it in with a piece of old stocking. It should be used generously and rubbed in vigorously, so as to leave no noticeable residue. Let stand 24 hours, and if the surface of the leather is rough, polish with a piece of old Turkish towelling. Let stand another 24 hours, and the dye will be permanently set and none will rub off even on white gloves. This is to restore old bags or purses to their original beauty.

Nearly Insane From Leg Ulcers

She tells of suffering and brief story of her cure.

Read these two letters from Sarah D. Lawrence of Roebuck, Ontario. "I can't sleep a night from leg ulcers. I am in pain most of the time. I have doctored but no use. A lady from Winnipeg says that D. D. D. cured her of a bad case of eczema. That her sores are all healed. Can you help me?"

Now a few words from a later letter. "I have used D. D. D. as directed, and my leg is completely well."

Why not be convinced and try this remedy today for any form of skin disease? *One application and the itch is gone.* Your money back if relief doesn't come from the first bottle. $1.00 a bottle. Try D. D. D. Soap, too.

D.D.D.
THE Lotion for Skin Disease

McDermid & Jury, druggists, and E. L. Payne, druggist, Peterboro.

CANADIAN PACIFIC
OCEAN SERVICES

TO EUROPE
BY THE SCENIC
ST. LAWRENCE RIVER ROUTE.

MAKE RESERVATIONS NOW

SAILINGS EVERY FEW DAYS

FROM
MONTREAL and QUEBEC
TO
LIVERPOOL, SOUTHAMPTON, GLASGOW, HAVRE, ANTWERP

Ocean Trip Shortened by Two Delightful Days on the Sheltered River and Gulf.

Apply to Agents Everywhere or
1 KING STREET EAST, TORONTO
CANADIAN PACIFIC RAILWAY
Traffic Agents.

DR. M. C. GOODWIN
Chiropractor
PALMER SCHOOL GRADUATE
Suite 106-108, Barrie Building
Phone 431, Peterborough
LADY ATTENDANT
Office Hours 10 to 12 a.m. 2 to 5 7 to 9 p.m.

ACCIDENTS

Chiropractic Adjustment of slightly displaced Spinal Bones is followed by the disappearance of distressing ailments. Eight Years' Experience.

R. T. PETTERSONE
OFFICE: 435 GEORGE STREET
Over Toronto Trust & Loan Co.
Phone 87J
Hours 10.30 to 12. 2 to 4. 7 to 8.

NEW, RELIABLE

BICYCLE AND REPAIR SHOP

— 217½ CHARLOTTE STREET —
"PEERLESS" BICYCLES at Eaton Prices, and Guaranteed Right in your own Home Town.

BICYCLES OF ALL KINDS REPAIRED
BICYCLE TIRES AND ACCESSORIES OF ALL KINDS AT RIGHT PRICES —
BABY CARRIAGES REPAIRED

Our aim is to satisfy Customers.
Prompt Attention to All Orders.

— S. VELINSKY —
6d-97.

CRITICISM AND REMINISCENCE

(By PATERFAMILIAS)

SAVE US FROM THE DEVIL, THE TURK AND THE COMET.

And now, having nicely recovered from the referendum campaign and prepared to settle down to make the best of conditions which a majority of some 140,000 Ontario citizens say shall be dry, very dry—decidedly so—along comes that stupid old comet of Winnecke's to disturb the peace of mind of this world's peoples. Then there seems to be another long-tailed celestial body heading for this earth, for press despatches say Reid's comet was discovered "at" Cape Town, South Africa, on March 13. My goodness! I never knew it was as close as that; the nearest it has ever been before was several million miles distant, and let us hope the unwelcome visitor will soon clear out of Cape Town.

It seems that Winnecke's comet comes along regularly every five years and eight months; quite regularly the query is, 'Will it strike the earth?" and equally as per schedule it never does. And why should such a bugbear be raised in some quarters to score gullable people, when our friend the comet has an orbit of its own to circle in, with a marginal allowance of millions of miles from earth, minimizing the danger of contact between that celestial body and our own planet away down to zero.

There are, according to astronomers, some 200 comets extraneous to our atmosphere, and Newton demonstrated that they are governed in movement by the same principle which controls the planets in their orbits, but the latter move from west to east, while the former travel quite often from east to west. The orbits of all planets are nearly circular; those of comets, however, are eccentric, some of them being ellipses or elongated closed orbits of various degrees of elongation, others by perbolas; while the majority have a form of orbit not differing sensibly from the parabola—the limiting form of curve to which both the ellipse and hyperbola approximate under given conditions.

One would judge that in the general scheme of creation there have always been comets from the inception of the universe, but the discovery that they are celestial bodies extraneous to our atmosphere was made by Tycho Brahe in 1557, and Haley was first to identify the comet of 1682 with one which had been observed in 1607, thus leading to the certain prediction of specific comets' return in a given year.

The celebrated comet of 1680, which furnished Newton with opportunity for proving that comets revolve around the sun and are retained in their orbits by the same force which regulates the movements of all planets, was the most brilliant of any of which authentic accounts are recorded. This comet is said to be the one which appeared about the time of Caesar's death in 44 B.C., also in the reign of Justianian, 531, and again in the year 1106 during the reign of Henry II., the period of revolution being about 575 years. This comet also approached nearer the sun than, perhaps, any other known in astronomical history.

Comets have been regarded with both "terror" and "welcome" in some minds. The appearance of Haley's comet in 1456, just when the Turks secured the mastery of Constantinople and threatened an advance into Europe, was received by Christendom with superstitious dread; and to the Ave Maria was then annexed the prayer, "Lord, save us from the devil, the Turk and the comet." Then their approach have fostered years of many kinds of disaster, sometimes (in France especially) extravagantly exaggerated in the public mind. But the utter groundlessness of such alarms, from the almost certain improbability of collision with the earth, has been made clear by the researches of astronomists. Still, it is quite likely that at times some of the vapor from a comet's tail has come within Mother Earth's attraction, and been absorbed by the atmosphere. This may have had some deleterious or salubrious influence on conditions here below, and then it may not. However, the salubrity of a comet's influence has been a popular idea; and the vintages of 1811 and 1858—years when comets might have been mentioned in the personal columns as "planets we have with us"—those vintages were such prolific seasons, and their beverages of so unusually high a quality as to be designated the "comet's wines." Should this comet of Winecke's be coming on a similar errand (to give an improved quality and increased produce of wines this year), there's going to be a hitch in its calculations, so far as "dry" Ontario is concerned.

Years ago superstitious peoples were wont to accept the advent of a comet as presaying trouble for this old world: and a good deal of turmoil followed in the trail of the comet of 1858. For blood ran thicker than water that year in the European Allies-Chinese war; there came an upheaval in Japan over succession to its throne; there sprung up a rebel rising in India; a reaction against Mexico's Government in which international complications arose; Abraham Lincoln, in his canvass for Presidency of the United States, issued his famous declaration that "the Union cannot endure half slave and half free," a policy which is declared to have resulted in the great American Civil War.

But in reference to world or national disaster, the year 1868—when no comet appeared, to be suspected of exercising a sinister influence—was a remarkable one for atmospheric phenomena, volcanic convulsions and disaster. Early in January Mount Vesuvius, Italy, sent forth an immense quantity of lava, and with some intermissions, continued to vomit a fiery stream for several months. Then Mount Etna broke out in volcanic display, and earthquake shocks were felt in Britain and elsewhere. Earlier in the year a terrific cyclone swept over the island of Mauritius, rendering 50,000 persons homeless; on March 27 the Hawaiian Islands were violently convulsed, and a tidal wave sixty feet high swept in from the sea, destroying villages and drowning the inhabitants and cattle. Then the great volcano Mauna Loa broke out in appalling eruption, ejecting fire, rocks, ashes and malten lava. In August a shock of earthquake startled Gibraltar, but the most fearful quakes were in Peru and Equador. On August 13 a disastrous earthquake occurred in those places, overthrowing numerous structures and taking a toll of thousands of lives. The earth rocked frightfully; crags fells from the summits of the Andes; immense tidal waves inimdated the land, sweeping whole towns from their foundations and stranding ships of war and merchant boats far above high-water mark. The undulations extended over the whole Pacific, breaking in huge rollers on the shores of California, the Sandwich Islands, Japan and New Zealand. On October 21 an earthquake damaged the city of San Francisco, causing considerable loss of life. On the night of November 14 a shower of meteors, which had been foretold, was seen at many points, and were said by astronomers to emanate from the castellation of Leo. Fully 5,000 meteors were observed from various astronomical stations.

THE NAUGHTY EGYPTIANS.

It is 231 years ago since the first bill was passed in the British Parliament—November, 1690, to be correct—imposing a duty on malt liquors. And this leads to the thought that, although a great many people attribute the origin of this to-be-criminal drink to the English and Germans, one finds that even the naughty Egyptians used to brew beer, according to the authority of Herodotus. Then Tacitus, speaking of the customs of the ancient Germanic tribes, refers to their great love of beer, a disposition not found wanting in their modern descendants. But did you ever hear of beer being sold by weight? Well, it was at one time, for at Kempsey, near Worcester, England, some years since there might be seen the following sign over the doorway of a very old inn: "The Severn Trow: Good Ale Sold by the Pound." This reads like an old joke with very little in it. But not so much of a joke, however, as the Scott Act and Local Option were in Canada, and it remains to be seen just how much less of a joke the enforcement of a "bone-dry" Ontario will prove. If we Canadians cannot make a better fist of the job than our American cousins are making, the boasted obsequies of John Barleycorn will be very much of a myth indeed, here as over there.

A MADDENING VISION.

Poor old man! 'Tis said, that having deprived him of all beverages which spell alcohol and unduly exhilirate, woman—lovely woman!—is now dead set on depriving him of his last hope—"Tobacco." Should they succeed in pulling off this last stunt, man will oft-times find himself troubled with such maddening visions as told in the following pathetic little poem, found in my scrap book, and amended in the last verse to suit the case:

What maddening ecstacy comes wildly o'er me?
I feel delirious and for mischief ripe;
Is this a briar that I see before me?
Enchanting phantom, canst thou be a pipe?

Oh! if thou art, I will not talk soft sawder.
Such twaddle 'mongst true smoker's not allowed—
I'll use the language of Thane and Cawdor;
"Come, let me clutch thee," let me puff a cloud.

It may not be! Ah me! I swoon, I stagger,
I wish I was a lady, and might weep.
Thou art unreal as the air-drawn dagger
Of him who murdered Duncan in his sleep.

Thou art no briar. Thou art but a vision,
A heartless mockery of true delight.
Sent by some demon in profane derision,
To tantalize me with a blissful sight.

Alas! from this reveament I discover,
That by woman I'm forbidden the weed—
By the Lord Harry, when this "craze" is over,
I'll smoke—yes, smoke! I will, indeed.

LEADER WILL SPEAK.

YARMOUTH, N.S., April 23. — (Canadian Press.) — Hon. Crerar, leader of the Farmers' Party, is to speak here April 29th and 30th in connection with York Sundry by-election.

FRECKLES

Now Is the Time to Get Rid of These Ugly Spots.

There's no longer the slightest need of feeling ashamed of your freckles, as Othine—double strength—is guaranteed to remove these homely spots.

Simply get an ounce of Othine—double strength—from any druggist and apply a little of it night and morning and you should soon see that even the worst freckles have begun to disappear, while the lighter ones have vanished entirely. It is seldom that more than an ounce is needed to completely clear the skin and gain a beautiful clear complexion.

Be sure to ask for the double strength Othine as this is sold under guarantee of money back if it fails to remove freckles.

JAPANESE WOMEN AN DEDUCATION

There are six union institutions for the higher education of women in the East under the car of the "Federation of Woman's Boards of Foreign Missions f North America." Denminat onal representatives have visited their own fields, but in 1919 the Federation sent out a deputation representing the Boards to study the types and developments of the work, and to bring home recommendations for future use. The deputation was composed of experts, the chairman of the educational section being President Pendleton of Wellesley College. The reports of this visitation have been published, and will be of great value to missionaries and Mission Boards.

The Federation of Womans' Boards which a year ago set out to raise $2,840,000 for the adequate equipment of the six union colleges for women in the Orient, has been promised one-third of this amount from the "Laura Spelman Rockefeller Memorial". The separate needs are The Woman's Christian College of Japan, in Tokio; $610,000, Ginling College, in Nanking, China, $700,000; Yenching College in Peking, China, $830,000; The Woman's Christian College, in Madras, India, $200,000; Isabella Theburn College, Lucknow India; $200,000; The Vellors (India) Woman's College, $200,000.

A prominent official of the San Francisco Chamber of Commerce, returning from a commercial commission to the east, says: "Japan cannot enter the family of nations on an equality until she revises her ideal of womanhood This Woman's Christian College at Tokio is accomplishing just this. You might well put in millions of dollars to secure better international relations."

LEAVE THEM WHERE THEY LIE IN GLORY.

Leave them where they lie in glory,
with their buddies where they fell!
Mourning France to guard and tend them—she will keep her vigil well!
Crosses white stand at attention, silent sentries, row on row;
And in their returning seasons
France's fairest flowers blow;
Planted there to do them honour in the land for which they bled—
For their pain, the purple lilies; for their glory, poppies red!
There above them float the colours of the flag for which they died,
Emblem of their country's honour, symbol of their country's pride.
In their valour! Leave them sleeping, there on France's mourning breast,
Heroes with a hero's honours—where they fell, ah, let them rest!

—Roselle Mercier Montgomery.

SEASHORE AND MOUNTAINS.

Portland is the gateway to all the favored points in the State of Maine. The attractions of this wonderful territory are manifold, there being innumerable natural beauties and cool retreats. Among these the seashore takes pride of the place. Casco Bay and its many islands washed by the restless ocean offers unlimited choice for a summer home. Scarboro Beach, Prout's Neck, Ocean Park, Old Orchard Beach, Bayview, Kennebunk Beach, Kennebunk Port and York Beach are among the most attractive of the Atlantic Ocean resorts. Back from the coast are mountains and forests, beautiful valleys and shimmering lakes. The Grand Trunk have just issued a handsomely illustrated booklet, telling you all about it, and giving list of hotels, boarding houses, etc. Copy sent free on application to Grand Trunk Agents, or C. E. Horning, District Passenger Agent, Toronto, Ont.

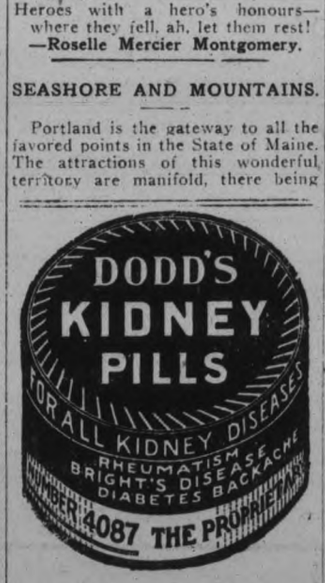

HENSLEY'S LITTLE PLUMBER

FOR some time you've been thinking about the plumbing which you have needed and you've made an effort to figure out its probable cost. Now that's not the right way to go about it at all. Ask **us** to figure out what our charge will be and then you'll order the job done.

E. HENSLEY
Heating and Plumbing
Phone 816 144 George S

RELIABLE USED CARS FOR SALE

Two-ton Truck—Very low price This Week.
Chevrolet Roadster—Late model; some extras. Car has good appearance; good tires—$600.00.
1920 Model Gray-Dort Special—a lot of extras; beautiful condition in every way. Price is right.
Two 1920 Ford Touring—good, genuine Ford Starting and Lighting systems.
Several 1917 to 1919 Models—some with 1921 style bodies.
1913 Touring—Very Low Price.
Some 1916 Models—Good Buying at Our Prices.
1918 Ford Smith Form-a-Truck—This will be Sold at Very Low Price This Week. Is complete with Body.
1919 Ford Sedan—complete with genuine Ford Starting and Lighting system.
Chalmers 6-Cylinder—Dandy shape. Would take Smaller Car in part payment. This is a good chance for someone to possess a Splendid Car at a Low Price.
We have several Cars not listed. Ask for Demonstration. We teach you to Drive Free of Charge. Don't Miss This Sale During the Coming Week.

DUFFUS MOTOR SALES
CHARLOTTE AND WATER STREETS
Telephones -:- -:- Office 1760, Service and Supply 1761
Branches---Millbrook and Norwood

CORNS

Lift Off with Fingers

Doesn't hurt a bit! Drop a little "Freezone" on an aching corn, instantly that corn stops hurting, then shortly you lift it right off with fingers. Truly!

Your druggist sells a tiny bottle of "Freezone" for a few cents, sufficient to remove every hard corn, soft corn, or corn between the toes, and the calluses, without soreness or irritation.

A Sure Relief for Women's Disorders—10 Days Treatment Free

Orange Lily is a certain relief for all disorders of women. It is applied locally and is absorbed into the suffering tissue. The dead waste matter in the congested region is expelled, giving immediate mental and physical relief; the blood vessels and nerves are toned and strengthened; and the circulation is rendered to normal. As this treatment is based on strictly scientific principles and acts on the actual location of the disease, it cannot help but do good in all forms of female troubles, including delayed and painful menstruation, leucorhoea, falling of the womb, etc. Price $2.00 per box, which is sufficient for one month's treatment. A Free Trial Treatment, enough for ten days, worth 75c, will be sent Free to any suffering woman who will send me her address.

Enclose 3 stamps and address, MRS. LYDIA W. LADD, Windsor, Ontario.

SOLD BY LEADING DRUGGISTS EVERYWHERE.

SASKATCHEWAN VETS SAY UNEMPLOYED ARE SENT INTO PROVINCE

COMPLAIN TO DOMINION COMMAND, G.W.V.A.

OTTAWA, April 23.— (Canadian Press).—A complaint has been received from the Saskatchewan Veterans by the Dominion Command, G.W.V.A., that a large number of unemployed men from British Columbia were being shipped into the Province. These had been given $2 a day for mess allowance and a Rail way ticket to either Moose Jaw, Regina or Saskatoon. They were without money.

A LEGEND OF YPRES

(By Elinor Jenkins.)

Before the throne the spirits of the slain
With a loud voice importunately cried,
"O Lord of Hosts, Whose name be glorified,
Scarce may the line one onslaught more sustain
Wanting our help. Let it not be in vain,
Not all in vain, O God, that we have died."
And smiling on them our good Lord replied,
"Begone then, foolish ones, and fight again."

Our eyes were holden, that we saw them not;
Disheartened foes beheld—our prisoners said—
Behind us massed, a mighty host indeed,
Where no host was. On comrades unforgot
We thought, and knew that all those valiant dead
Forewent their rest to save us at our need.

Catarrhal Deafness and Head Noises

TELLS SAFE, SIMPLE WAY TO TREAT AND RELIEVE AT HOME.

If you have catarrh, catarrhal deafness or head noises caused by catarrh, or if phlegm drops in your throat and has caused catarrh of the stomach or bowels you will be glad to know that these distressing symptoms may be entirely overcome in many instances by the following treatment which you can easily prepare in your own home at little cost: Secure from your druggist 1 ounce of Parmint (Double Strength). Take this home and add to it ¼ pint of hot water and a little granulated sugar; stir until dissolved. Take one tablespoonful four times a day. An improvement is sometimes noted after the first day's treatment. Breathing should become easy, while the distressing head noises, headaches, dullness, cloudy thinking, etc., should gradually disappear under the tonic action of the treatment. Loss of smell, taste, defective hearing and mucus dropping in the back of the throat are other symptoms which suggest the presence of catarrh and which may often be overcome by this efficacious treatment. It is said that nearly ninety per cent. of all ear troubles are caused by catarrh, and there must, therefore, be many people whose hearing may be restored by this simple, harmless, home treatment.

DESCRIPTION IN DETAIL OF PETERBOROUGH'S NEW BRIDGE

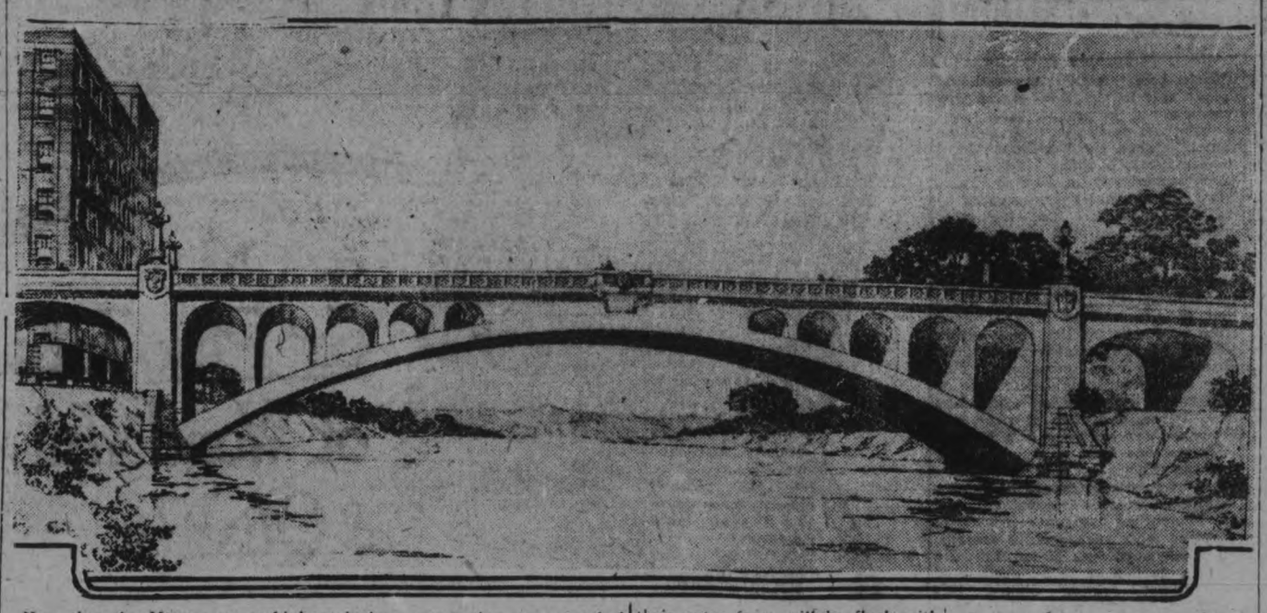

Now that the Hunter street high level bridge is nearing completion, the following concise and detailed story of its construction, published in The Canadian Engineer, will no doubt find interest for most of Peterborough's residents:

For the past nineteen months a new reinforced concrete bridge over the Otonabee River at Hunter street, Peterborough, Ont., has been under construction, and is now practically complete with the exception of the hand-rails, sidewalks and pavement. It is confidently expected that within two months the finishing portions of the work will be concluded.

The bridge connects the district on the east bank of the river that, up to the time of its incorporation with the city of Peterborough, was the village of Ashburnham, with the other section of Peterborough. In order to perpetuate the name of the village, it was decided that the new structure should be called the Ashburnham Bridge.

Prior to the latter part of 1919, traffic passing between Ashburnham and Peterborough was served by a double-span steel bridge of the through Pratt-truss type. The old bridge necessitated a level crossing over five railway tracks, and made no provision for street car service between Peterborough and the Ashburnham district. The present structure eliminates the level crossing, and in the design provision has been made for the construction of a street railway.

The original design was carried out with but few changes. It was at first intended that there should be seven arches on each side of the river, with a central arch-ring spanning the river and supporting fourteen spandrel arches. The bridge as built consists of five arches on each side of the river, with a central arch-ring supporting ten spandrel arches.

The original plan of the pivot joints at the crown and skewbacks showed wedge-shaped sections of concrete to be placed on the upper and lower side of the joints. It was decided, however, that it would be advisable to make these sections oval shape, so that there would not be any chance of these wedges falling out in the case of a faulty bond between the layers of concrete.

The width of the roadway was reduced from 42 to 33 ft., and the over-all width of the bridge was reduced from 58 to 47 ft.

The construction throughout, with the exception of the central or river arch, is of reinforced concrete; with the exception of the joints at the skewbacks and crown, there is no steel in the river arch. This arch is so designed that no possible loading can cause any part of the masonry to be in tension at any point.

The dead load line of resultant pressure (or more accurately the dead load plus part of the distributed live load), was designed so as to coincide with the neutral axis, which under these conditions is a transformed catenary. However, the neutral axis is only an imaginary line, and the approach arches as they appear to the eye (the soffits being the only part seen) are true semi-ellipses.

On the west side of the river there are five railway sidings leading into the plant of the Quaker Oats Co. The trackage could be changed only to a limited extent, so the design of the arches was governed accordingly. The spacing of the railway tracks permitted a rather symmetrical arrangement to be adopted. Starting from the extreme west, the first and third arches are 64-ft. span, the fifth is 60-ft.; and the second and fourth are approximately 25-ft. The east side presented no obstructions, but no account o the alternate spans on the west sides being so different, a somewhat similar arrangement had to be adopted for the east side in order that the symmetry of the structure might be maintained. The plan finally adopted was three 60-ft. and two 30-ft. spans.

The river arch has a clear span of 234 ft. This is the longest concrete arch in Canada, and the fourteenth longest in the world. As previously stated, the arch ring supports ten spandrel arches, five on each side of the crown. The span of all the spandrel arches is not the same; it is greatest for the end arches and decreases with the height. The central arch has a height of 37 ft. from the spring-line to the bottom of the arch ring at the crown.

On each side of the bridge there is a slab 8 in. wide and 2 ft. deep, running the whole length of the bridge, and supported by 12 by 12-in. concrete posts spaced at 10-ft. centres and resting on the concrete arches. These slabs will support the sidewalks when constructed, and their outer faces will be flush with the curbs.

At each pier, underneath the roadbed, are laid 3-in. weeping tile. These are drained by 5-in. pipes, which have their outlets about 6 in. above ground. Good drainage is thus provided for any pavement that may be constructed.

The railway facilities of the Quaker Oats Co. were used for receiving supplies. An old 2-story factory was rented and equipped as a woodworking plant to be used in the construction of the form-work.

The municipality purchased a gravel pit on the east bank of the river, immediately south of the bridge. A steam shovel was installed and sufficient gravel was obtained to supply all aggregate used on the job, and gravel for the roadway. The pit cost the city $13,000, and the only additional expense incurred in placing the gravel on the work was for teams, labor and steam-shovel operation.

A dumping platform was erected at the bridge site, and gravel was teamed onto it. A motor-driven conveyor belt supplied the gravel to a motor-driven rotary screen. All stone over 3-in. was rejected and the remainder separated into fine aggregate (up to ¼-in.) and coarse aggregate (¼-in. to 3-in.). From the screen the aggregates dropped into separate bins, which were provided with bottom doors for dumping into the measuring box of the mixer. The mixer was situated immediately beneath the bins, and was fed from the measuring box, which had partitions adjustable for any desired mix. The operator had merely to fill one side of this box from the fine aggregate bin, the other side from the coarse-aggregate bin, add a bag of cement and dump into the mixer.

Pit-run gravel was used on all mass work below ground level, but gravel was screened as outlined above for all concrete work above ground. The large stone was used as a base for the roadbed.

For all concrete work up to the spring line fo the arches, a 1:3:5 mix was used; above the spring line, a 1:2:4 mix.

Every effort was made to have the arches approximate their theoretical form as closely as possible. The engineers state that the contractors carried out their plans with admirable accuracy in this respect. Points on the arches were checked up after completion by means of a level, and in no case were the ordinates as measured by this means in disagreement with the theoretical ordinates by more than a ¼ in.

In one of the rooms of the woodworking plant there was a floor suitable for use as a ship loft; that is, for laying out templets for ship plates. By means of ordinates an aliquot section of the ellipses, depending on their size, was laid out to full dimensions. A templet of this curve was made, and wooden blocks, or outposts, were nailed to the floor at convenient intervals around the curve, located at a convenient distance from the curve. Wooden blocks were made so that when placed against these outposts the end of each would just touch the curve. Two planks, 2 in. wide, were nailed together and on them the ellipse was described by means of these blocks placed against the outposts. These planks were then cut to the proper shape and assembled in the yard. The templet was used to check the accuracy of these ribs. This assured a double check on the accuracy of the curve. It was necessary to cut nicks in these ribs in several places so that they would fit the posts of the centering.

The Ontario Municipal and Railway Board, whose approval of all designs in connection with the bridge had to be secured on account of the intention to construct street car tracks across the bridge in the future, permitted a stress of 4 tons per sq. ft. on the foundations.

Mud-sills were used to support the centering of the five arches on each side of the river. For the river arch it was necessary to drive piles. The material forming the bed of the river is very hard, but by the use of a 3-ton steam hammer little trouble was experienced in this respect.

Less trouble was experienced in securing satisfactory foundations than is usual in a bridge of this size. No obstacles were encountered that could not be overcome by the use of sheet piling and pumps, and the foundations secured are said to be satisfactory in every respect. The structure rests on very dense hardpan, with the exception of the foundation on the west bank, where rock was encountered at convenient depth. The elevation of the footings of the piers, from west to east, is as follows, No. 6 pier being the west abutment of the central arch, and No. 7 the east abutment:

Pier No.	Elevation	Pier No.	Elevation
1	635.0	7	598.0
2	625.0	8	617.0
3	622.0	9	617.1
4	623.4	10	620.8
5	620.3	11	621.3
6	591.5	12	624.6

In the case of the west abutment the foundations were carried 5 ft. into rock in order to secure a heel to take up horizontal thrust.

At first it was intended to place the concrete by means of a spout fed from a concrete tower. To this end a distributing system was installed, but this had to be abandoned after a few days' trial, because the coarse aggregate showed a marked tendency to separate out of the mix. A runway was then constructed over the form-work, and the concrete conveyed by means of buggies having a capacity of about 3 cu. ft.

All falsework for arches was allowed to remain in position for at least 30 days after the placing of the concrete. The wedges were then knocked out and no trouble was experienced in the removal of the centering and falsework.

With the exception of the river span the fill is mostly ordinary surface loam. Contractors working in various sections of the city were permitted to dispose of their surplus excavation by filling the arches. In order to decrease weight on the arch ring, cinders were largely used for fill on the centre arch, a layer of gravel 1 ft. thick being placed over all. It is not intended to construct a permanent pavement until sufficient time has elapsed to permit the fill to consolidate.

Ground was first broken about the beginning of August, 1919, and considerable concrete was laid that year. Toward the end of November, work was started on a temporary trestle bridge. This bridge was in use by the middle of December, and served all traffic passing between Peterborough and Ashburnham from that time until the new bridge was opened for traffic early in the present year. No work of any importance was inaugurated on the east side of the river until the end of January, 1920, when excavation was started on the east abutment. The greater part of the concrete was laid during 1920, and in that year practically all of the arches were completed.

Approximately 9,120 cu. yd. of hardpan were excavated, and 70 cu. yd. of rock. The fill amounted to 16,000 cu. yd., including 610 cu. yd. of cinders placed in the centre span. For falsework 800,000 ft. of lumber was used. Concreting required 20,000 bbl. of cement, 170 tons of steel, and 130 cu. yd. of granite for surfacing, not including the granite that will be required for the hand-rails. The completed bridge will include about 14,000 cu. yd. of concrete.

The design and construction of the bridge was under the personal supervision of Frank Barber, senior member of the firm of Barber, Wynne-Roberts & Seymour, consulting engineers, Toronto. The field engineer and chief of the staff of inspectors was Fred Christie. Claude Bragdon, architect, of Rochester, N. Y., was associated with Mr. Barber in the design. The contractors were the Russell-Townsend Co., Ltd., of Toronto. The contract, which was on a cost-plus basis, was carried out under the management of F. C. Townsend. The total cost of the bridge, including land damages, engineering, etc., will probably be approximately $550,000.

JACK FROST
"REFRIGERATION WITHOUT ICE"

THE ELECTRIC ICEMAN

will fit any Ice Box, and will save you about One-Half of your present Ice Bills.

"JACK FROST" is made for either **Home, Office or Shop** —in fact, you can apply "JACK FROST" for any purpose for which Ice is used.

Natural Ice is often positively unsanitary, and at present there is every indication of an acute Ice Shortage this season.

"JACK FROST" will guard against both these contingencies. There will be No Muss, No Fuss, No Drain Pipes to clean—just Pure, Dry, Sanitary Cold, and entirely Automatic, being operated by the temperature inside the Refrigerator.

Write or 'Phone for Descriptive Bulletin.

THE TORONTO LAUNDRY MACHINE COMPANY, LIMITED
TORONTO : CANADA

PUSH THE CLEAN UP AND PAINT UP CAMPAIGN

APRIL 25TH TO APRIL 30TH

WEEK'S PROGRAMME

SUNDAY, APRIL 24TH — CHURCH CO-OPERATION DAY — Educational Work on Cleanliness.

MONDAY, APRIL 25TH — FIRE PREVENTION DAY—Clean up all waste paper, rags, rubbish, etc., from your Basements and Attics. All Fires are the same size when they start.

TUESDAY, APRIL 26TH—WEED DAY—Rid Lawns and Gardens of Weeds and Dandelions. Trim Hedges.

WEDNESDAY, APRIL 27TH — FRONT YARD DAY — Clean Walks and Gutters. Salt cracks in Sidewalks to exterminate Ants. Cut Lawns and Flower Beds.

THURSDAY, APRIL 28TH — BACK YARD DAY—Clean lanes, repair fences and sheds, screen garbage cans. Put on Screen Doors and Windows.

FRIDAY, APRIL 29TH — PAINT DAY—Paint up inside and out. A little paint at the right time always saves a repair bill. Clean your Windows.

SATURDAY, APRIL 30TH — VACANT LOT DAY—Rid vacant lots of rubbish. Start a garden plot and have healthy exercise and an extra source of income.

Auspices of
— Civic Educational Committee —
Peterborough Chamber of Commerce

OUTLOOK IN TURKEY.

(Canadian Press)

NEW YORK, April 22.—According to a cablegram received to-day from Constantinople office of the Guaranty Trust Company recent improvement in the business outlook in Turkey is resulting in some commercial activity, although transaction was limited to essentials. Sterling exchange is steady.

CREAM FOR CATARRH OPENS UP NOSTRILS

Tells How To Get Quick Relief from Head-Colds. It's Splendid!

In one minute your clogged nostrils will open, the air passages of your head will clear and you can breathe freely. No more hawking, snuffling, blowing, headache, dryness. No struggling for breath at night; your cold or catarrh will be gone.

Get a small bottle of Ely's Cream Balm from your druggist now. Apply a little of this fragrant, antiseptic, healing cream in your nostrils. It penetrates through every air passage of the head, soothes the inflamed or swollen mucous membrane and relief comes instantly.

It's just fine. Don't stay stuffed-up with a cold or nasty catarrh—Relief comes so quickly.

YE OLDE FIRME

Established 1850—70 Years

Meeting in Most Complete Manner the Needs of Canada's Music-loving people the

HEINTZMAN & CO. "IONIC" UPRIGHT

Priced at $665, in fumed oak or mahogany case, is a general favorite from the Atlantic to the Pacific. It is the piano music-lovers have long longed for because of its beautiful tone.

HEINTZMAN & CO., LIMITED
George & Hunter Streets
PETERBORO

$340,000 WILL BE THE TOTAL COST OF PETERBOROUGH'S FILTRATION PLANT

THIS FIGURE IS BASED ON CONTRACTS LET, AND LEAVES COMMISSION WITH $10,000 FOR UNFORSEEN EXIGENCIES,

Figures totalled by the Utilities Commission show that the whole cost of the water filtration plant to be constructed on the former Carnegie property north of the pumping station, will be about $340,000 allowing the commission $10,000 to draw on if exigencies arise. The exact cost as estimated by the commission is $338,763, and debentures will only be issued for that amount.

The three contracts for the filter beds, the 2,000,000 gal. clear water reservoir and the pumps have been let as follows:

For the construction of the filter beds and equipment, W. H. Yates Construction Company, of Hamilton, $198,387; the 2,000,000 gal. filtered water reservoir, Ramsey and Wilde, of Saulte Ste. Marie, $65,800; the pumps, Eschier-Wyss Company of Montreal, 88,950 plus sales tax. Each of these tenders were the lowest received. The waterworks department of the Commission submitted their own tender for the laying of pipes, and this tender of $31,126 was $2,000 lower than any of the others. The tenders received for the pipe-laying were:

Waterworks Department, $31,126.

Russell Construction Company, providing they built the plant, $33,433.

McCausland and Anderson, providing they built the reservoir, $33,433.

McCausland and Anderson, providing they built the reservoir, $33,995.

J. A. Grant and Company, if given contract for plant and reservoir, $39,250.

Archambault-Leclair Ltd., $42,000.

Atlas Construction Company, $48,900.

Yates Construction Company, $80,617.

The Utilities Commission will do their own pipe-laying at the figure submitted.

How Estimate Reached.

The anticiapted cost of the plant is therefore reached by the following figures:

W. H. Yates, for filter beds and equipment, $198,387.

Ramsay and Wilde, clear water reservoir, $65,800.

Escher-Wyss and Company, pumps, $8,950.

Utilities Commission, pipes, $31,126.

Total, $304,263.

Incidental Expenses.

Property, $7,754.10. Engineering and inspectors' fees and general expenses, $15,245.90. Foreman's residence, $4,500. Fencing and improving grounds, $7,000. Total cost $338,763.

Guaranty Bonds.

Ample allowance has been made for all exigencies and binding contracts have been entered into with the several companies, who are advancing in each case guaranty bonds for half the amount of the contract that the work will be satisfactorily completed.

The Yates Construction Company have already shipped five cars of machinery to the city, and expect to start work next week. The filter is manufactured by the Permitit Filter Company of New York from the Jewel patents and is of the mechanical gravity type used in many large plants in the United States and Canada. The Ramsay and Wilde Company, of Saulte Ste. Marie, who will construct the large filtered water reservoir are expected to break ground next week.

Completed by December.

The contracts call for completion by Dec. 1. William Kennedy, Jr., of Montreal, has been and will continue to be consulting engineers of the Commission; Ross Dobbin will re resident engineer, with Angus C. Richardson as assistant.

The annual upkeep of the plant is expected to be about $33,000, which includes the interest on the debentures and the increase in the water rates, probably in July of this year.

The Commission desire that the ratepayers understand fully that the filtration plant will not be paid for in the way of taxes, but by the increase in the water rates, which are at present lower probably than in any city in the province. When completed Peterborough will have a valuable asset in this filtration pant, and a ultility which places this city on a parity with other modern American and Canadian cities who have seen fit to protect the citizens from contamination in drinking impure water.

Practically three times as much money was spent on cigarettes, cigars and tobacco in this country last year as there was on education, the latter amount totalling $763,000,000.

STEELE BRIGGS SEEDS
Grow Finest Crops

Use **LION SHOE POLISH**
"safest for leather"

PROVINCE of ALBERTA

6% Bonds, Due 1st April, 1936
Free of all Alberta Provincial and Municipal Taxes
Trustee Investment in Ontario
DENOMINATIONS: $1,000 AND $500
Price: 97.59 and Interest
Yielding 6¼%
Orders may be telegraphed or telephoned at our expense.

Campbell, Stratton & Co.
MEMBERS TORONTO STOCK ENCHANGE
402 DOMINION BANK BUILDING, TORONTO
Telephone Main 6311

The Park-Tattersall Recital

The joint recital by Dorothy Allan Park and Frank Tattersall, given in the G.W.V.A. Hall last evening, was a veritable triumph for these splendid artists. The hall was filled, and every number received bursts of enthusiastic applause, both performers being recalled after their final solos with repeated, insistent encores.

Mr. Tattersall, who has been christened the English Paderewski, gave a marvellous exhibition of musicianship last evening. Flawless technique, interpretative power to the highest degree, memorization of difficult passages of the most difficult composer of all, Chopin, a clear, bell-like tone, fingers that seemed to be of steel in the heavy movements and yet caressed the keys with a velvet soft touch in the softer melodic intervals, all these belong in Mr. Tattersall's repertoire of musicianship. Chopin, whom Rubenstein called the "soul of the pianoforte," is evidently a favorite here. His Polonaise in C sharp minor, with its boldly-marked themes, a Berceuse, delicate and exquisite, and the Ballade in A flat were the first group offered, followed later by an Etude in E major, a composition regarded by Chopin himself as his masterpiece of beautiful melody, a Nocturne, dreamy and sweet, and the Scherzo in B flat minor, an impressive and enthralling creation of the master's genius.

"On Wings of Song," one of Mendelssohn's most beautiful songs, transcribed for the pinaoforte by Liszt, was a fine example of arpeggio work, with Saint Saens' Waltz Etude, a dashing, fantastic example of French music at its best. Two numbers by Liszt, an Etude in F minor, rippling and melodic, and the Rhapsody, Carnival de Pesth, a striking rendition of the grave and gay elements in Hungarian music, were followed by an encore of wonderful staccato brilliance which enchanted the player's audience.

Mrs. Maurice Park's beautiful voice was encored again and again. With its rare purity, sweetness and power, its resonnant timbre, its command of different registers, its high, bird-like tremolos and deep, vibrant undertones, it has a wide and varied range which is at once surprising and delightful. Two short numbers in Italian, with the soft, golden syllables rolling out in vibrant, sustained melody, and the last final note more like a violin harmonic than anything else one could imagine, and a flowery little French love song were the first offerings, followed by three songs of Old London, a dainty little roundelay: "Down Vauxhall Way," "The Nightingales of Lincoln's Inn," a difficult number with sustained high, bird-like measures, and the jolly, ringing "May-Day at Islington." Repeated applause brought "Comin' Thro' the Rye," sung with the dramatic rendition which forms part of this singer's attraction. A wealth of feeling was portrayed in the deep, sonorous wail of the stricken mother in "The Cry of Rachael," and the final group of songs was composed of melodies in the old English, Irish and Scotch styles. "The Toby Jug," a jaunty little ballad, and "The Last Rose of Summer," were beautifully rendered, and "The March of the Cameron Men" had the skirl of the pines and the sound of marching feet in its ringing delivery. A loudly-reiterated encore was answered by a dainty little verse which revealed yet another element in Mrs. Park's wide range of song.

Much credit should be accorded to the playing of Miss Ida Sanderson, who fills the requirements of an expert accompanist so well that one is conscious only of the perfectly-flowing music under the vocal melody.

NOTICE TO CREDITORS

In the Matter of the Estate of Charles Henry Moore, late of the City of Peterborough, in the County of Peterborough, Agent, Deceased:

NOTICE is hereby given pursuant to Section 56, of Chapter 121, R.S.O. 1914, that all persons having claims or demands against the estate of the said Charles Henry Moore, deceased, who died on or about the 10th day of March, 1921, are required to send by post prepaid, or to deliver to the undersigned executor, Richard Melville Moore, or to the undersigned, Gordon and O'Brien, his solicitors, on or before the 31st day of March, 1921, their Christian names and addresses, with full particulars in writing of their claims and statements of their accounts, and the nature of the securities held by them, duly verified by Statutory Declaration.

AND TAKE NOTICE that after the said 31st day of May, 1921, the said executor will proceed to distribute the assets of the deceased among the parties entitled thereto, having regard only to the claims of which he then shall have had notice, and the said executor will not be liable for said assets or any part thereof to any person or persons of whose claim notice shall not have been received by him, or by his said solicitors, at the time of such distribution.

DATED at Peterborough, this 15th day of April, 1921.

RICHARD MELVILLE MOORE, Executor.

By Gordon and O'Brien, 395 and 397 George Street, Peterborough, Ont., Solicitors for the said Executors. 4d16 23 30 7

NOTICE TO CREDITORS

NOTICE TO CREDITORS.

IN THE MATTER OF THE ESTATE OF MICHAEL GANNON, late of the Township of Ennismore, in the County of Peterborough, Farmer, and MARY GANNON, late of the said Township of Ennismore, Widow, both Deceased.

NOTICE IS HEREBY GIVEN pursuant to the Statutes in that behalf, that all creditors and others having claims or demands against the Estate of the said Michael Gannon, who died on or about the Nineteenth day of March, A. D. 1920, or against the Estate of the said Mary Gannon, who died on or about the Tenth day of February, A. D. 1921, at the said Township of Ennismore, are required to send by post, prepaid, or to deliver to the undersigned Solicitor for the Executrices of the Estates of the said Deceased, their names and addresses and full particulars in writing of their claims and a statement of their accounts and the nature of the securities, if any, held by them.

AND TAKE NOTICE THAT after the First day of May, 1921, the said Executrices will proceed to distribute the Estate of the said deceased among the persons of which he shall then have notice, and that they will not be liable for the said assets or any part thereof to any person or persons of whose claim they shall not then have received notice.

MARY GANNON and ELLEN GANNON, Executrices of the Estates of the Deceased, Michael Gannon and Mary Gannon.

GEORGE WALFORD HATTON, Solicitor for the said Executrices.

DATED at Peterborough, this 24th day of March, A. D. 1921. 26-2-9-16-23

NOTICE TO CREDITORS

IN THE MATTER OF THE ESTATE OF JOHN JAMES HERRON, late of the Township of Cavan, in the County of Durham, one of the United Counties of Northumberland and Durham, Farmer, Deceased.

NOTICE IS HEREBY GIVEN pursuant to Section 56 of the Trustees Act, R. S. O. 1914, Chapter 121, that all creditors and others having claims or demands against the Estate of the said John James Herron, who died on or about the Twenty-sixth day of September, A. D. 1920, are required on or before the First day of May 1921, to send by post, prepaid, or deliver to the undersigned George Walford Hatton, Solicitor for Ruth Herron, Administratrix of the estate of the said Deceased, their Christian names and surnames, addresses and descriptions, the full particulars of their claims, a statement of their accounts and the nature of the securities, if any, held by them.

AND TAKE NOTICE that after such last-mentioned date the said administratrix will proceed to distribute the assets of the said deceased among the parties entitled thereto, having regard only to the claims of which he shall then have notice, and that the said administratrix will not be liable for the said assets or any part thereof to any person or persons of whose claim notice shall not have been received by them at the time of such distribution

RUTH HERRON, Administratrix.

GEORGE WALFORD HATTON, Solicitor for the said Administratrix.

DATED at Peterborough, this 24th day of March, A. D. 1921. 26-2-9-16-23.

NOTICE TO CREDITORS

IN THE MATTER OF THE ESTATE OF ISABELLA AGNES HOWSON, late of the City of Peterborough, in the County of Peterborough, Spinster, Deceased.

NOTICE IS HEREBY GIVEN pursuant to Section 56 of the Trustees Act, R.S.O. 1914, Chap. 121, that all creditors and others having claims or demands against the Estate of the said Isabella Agnes Howson, who died on or about the Eleventh day of January, 1921, are required on or before the First day of May, 1921, to send by post, prepaid, or deliver to the undersigned George Walford Hatton, Administrator of the estate of the said Deceased, their Christian names and surnames, addresses and descriptions, the full particulars of their claims, a statement of their accounts and the nature of the securities, if any, held by them.

AND TAKE NOTICE that after such last-mentioned date the said administrator will proceed to distribute the assets of the said deceased among the parties entitled thereto, having regard only to the claims of which he shall then have notice, and that the said administrator will not be liable for the said assets or any part thereof to any person or persons of whose claim notice shall not have been received by them at the time of such distribution.

GEORGE WALFORD HATTON, Administrator, Peterborough, Ont.

DATED at Peterborough, this 24th day of March, A. D. 1921. 26-2-9-16-23.

PIANO FOR THE APARTMENT

HEINTZMAN & CO. NEW MINIATURE UPRIGHT

To meet the requirements of many homes as built in the present day, and of occupants of duplex and apartment houses, Ye Olde Firme Heintzman & Co., Limited, George and Hunter streets, Peterborough, have built a Miniature Upright piano that meets the space problem most completely. This piano comes within the limitations of these smaller rooms, whilst at the same time possessing all the musical charm and distinctive tone of the large Heintzman & Co. pianos.

HIS BACK HAS NOT BOTHERED HIM SINCE

WHY M. WASSIN KNOWS DODD'S KIDNEY PILLS ARE GOOD.

New Brunswick Man Is Enthusiastic Over the Remedy That Brought Him Relief—Dodd's Kidney Pills.

Sisson Ridge, Victoria Co., N. B., April 22. — (Special). — "I know Dodd's Kidney Pills are good."

These emphatic words come from Mr. Manzer Wassin, a well-known and highly respected resident here. "I had an awful lame back," Mr. Wassin continued. "I tried two good doctors and they could do nothing for me. So I tried Dodd's Kidney Pills, and before I had taken three boxes I was as well as ever. My back has not bothered me since. I cannot say too much for Dodd's Kidney Pills."

Dodd's Kidney Pills are purely a kidney remedy. They strengthen the kidneys and put them in condition to do their full work of straining the impurities, the seeds of disease, out of the blood.

If you have any of the symptoms of kidney disease ask your neighbors if Dodd's Kidney Pills are not the remedy you are looking for.

FOUR MEMORIALS TO WASHINGTON IN GREAT BRITAIN

Will Be Dedicated During Next Three Months.

NEW YORK, April 22.— (Canadian Press.) — Four memorials to George Washington will be dedicated in Great Britain during the next three months according to an announcement made by the Sulgrave Institution, an organization composed of prominent citizens of Britain and the United States. Three of the memorials are busts, presented by the institutions and the fourth is a statue which is the gift of the people of Virginia and to the people of England.

One of the busts which was executed by William Ordway Partridge, will be put in St. Paul's Cathedral, near the tombs of Wellington and Nelson. Another also by Mr. Partridge, will be placed in the towns hall at Liverpool. The third, a cast in Paris on an order from Tiffany and Co., will be unveiled at the dedication of Sulgrave Manor the ancestral home of George Washington. The statue will be placed in Trafalgar Square.

John A. Stewart, chairman of the board of governors of Sulgrave Institution, sailed for England on the Olympic recently carrying with him not only the Partridge busts, but also two bronze memorials of Abraham Lincoln, containing the Gettysburgh address. One of these will be placed in the old church in Hingham, England, where Lincoln's forebears worshipped and the other in a public building to be designated by the British government.

The Washington statue has already been shipped. It will be dedicated on June 30, in a programme arranged jointly by the Sulgrave Institution of America and Great Britain. The site for the statue was selected several years ago. An official Virginia delegation headed by Dr. E. A. Alderman of the University of Virginia and Col. John W. Williams secretary of the House of Delegates, will sale for England June 11 to present the statue which is a replica of the Houdin Statue.

Sulgrave Manor will be dedicated on June 28. The manor property originally cost about $60,000 and about $100,000 has already been spent renovating it and restoring it. It has already been furnished in the manner of the period with furniture presented by different persons.

The members of the Sulgrave board of trustees are Viscount Bryce, Lord Weardale, Lord Cowdray, Earl Spencer and H. S. Perris, representing Great Britain and J. P. Morgan, Charles Phelps Taft, Alton B. Parker, Major General Leonard Wood and Charles Stewart Davidson, representing the United States. President Harding is honorary chairman of the committee of presentation, of which Mr. Parker is chairman.

Hawaiian Isles

One of the interesting features about the group of Hawaiian Islands set down in the middle of the Pacific, is the nature of its population. Totalling 263,666, it is divided into four groups—the Asiatics, the Polynesians, the Latins and the group comprising Americans, British, Russians, Germans, etc. In a recent investigation, it was discovered that only half of the American men in the island married women of their own nationality, but practically all of the American women married American men. Only 13 American men and 3 American women married Asiatics; 15 American men married Chinese-Hawaiians, and 223 American men married women of Hawaiian blood. The figures also show that most Germans married Americans, most Spanish men married Spanish women, although Spanish women married generally outside their own nationality, the Japanese marry only Japanese, showing more racial allegiance than any other race in the islands, and the Korean women, without exception, married Korean men.

ARRESTED GUARD.

CORK, April 23. — (Canadian Press.)—While the body of Timothy Sullivan, a prominent Sinn Feiner, was being removed from the church the military arrested the guard of honor.

SANTAL CAPSULES MIDY
Easy to Take—Quick to Relieve
CATARRH of the BLADDER
Safe, Successful
Each Capsule bears name MIDY
Beware of counterfeits

NOTICE TO CREDITORS

In the Matter of the Estate of Thomas J. McAvelia, late of the City of Peterborough, in the County of Peterborough, Labourer, Deceased:

NOTICE is hereby given pursuant to Sec. 56, Chap. 121, R.S.O., that all person having claims or demands against the Estate of the said Thomas J. McAvelia, Deceased, who died on or about the Fifteenth day of April, 1919, are required to send by post, prepaid, or deliver to the undersigned Administrator, The Thusts and Guarantee Company, Limited, Toronto, or to the undersigned, Peck, Kerr and McElderry ,its Solicitors, on or before Saturday, the Seventeenth of May, 1921, their Christian and surnames and addresses with full particulars in writing of their claims, and statement of their accounts, and the nature of the securities (if any) held by them duly verified by statutory declaration.

AND TAKE NOTICE that after the said Fourth day of May, 1921, the said Administrator will proceed to distribute the assets of the said deceased among the parties entitled thereto, having regard only to the claims of which it shall then have notice, and the said Administrator will not be liable for said assets, or any part thereof, to any person or persons of of whose claim notice shall not have been received by it or its said Solicitors at the time of such distribution.

DATED the Ninth day of April, 1921.

THE TRUSTS AND GUARANTEE CO'Y, LIMITED. 120 Bay Street, Toronto, Ont.

Peck, Kerr & McElderry. 415 Water Street, Peterborough, Ont., Soliciters for the said Administrator. 4d-9, 16, 23, 30 April.

Miscellaneous

That gentleman who was arrested while on his honeymoon and charged with being in a conspiracy with 52 other men to steal from the United States Government, has a peculiar list of articles to his credit. A bird dog, which was stolen and kept for a year before being returned to its owner, a barrel of dressed hens, a little red bicycle, a string of shoes, some shirts, an art square rug and two bicycle tires, eighteen pairs of trousers and a wagon tongue are some of the purloined valuables chalked up against this man and his associates.

English is taught in the normal schools and colleges of the Argentine.

THE SATURDAY COLUMN

(By QUINTUS)

This column will contain an article each Saturday by Quintus of general interest and of educational value

Madame Tussaud's is the most famous place, probably, in the whole world for wax and plaster representations of celebrities of all kinds. Napoleon and all his works are there to the very life, and it is a common joke at the expense of the visitor to this great London institution that he mistook the wax figure for a live one. The Chamber of Horrors, which one pays an extra 6d. to get into, is where the figures of murderers and other horrible, but celebrated, criminals are kept. The exhibition is no mere emporium of mannikins ,of which we see such numbers in the windows of business houses to-day. It is an exhibition of art in wax. The Tussaud exhibition was instituted by Madame Tussaud, a Swiss woman, who lived amongst the celebrities of the French Revolution with her uncle ,an artist in wax, in Paris. She was often compelled to make wax casts of the victims of the guillotine while still the blood of the poor creatures was fresh upon their heads. When the French Revolution began, Lafayette, the famous French general, under Washington, during the American Revolution, was in command of the revolutionary forces, but as he had no further idea than the restoration of Louis under improved conditions he was lucky in escaping with imprisonment and his life. When to his mild regime succeeded the Jacobin clubs (so called because they met at first in a captured Jacobin convent) blood flowed freely beginning with that of the King and Queen. At last the leading revolutionaries themselves, such as Marat, Robespierre and Carrier met their fate, at the hands of furious and suspicious rivals, and many of much nobler and more deserving character. All of these were "caught" by Madame Tussaud and her uncle, and when in the course of human events she departed with it to England, her exhibition was of such a complete and artistic character, and public curiosity was so keen, that her exhibition drew an immense attendance of the highest and the humblest in the British Kingdom. Since then, and since the death of the original foundress, her nephews have established the exhibition in permanent quarters, and no visitor to London would think of missing it. Usually upon the death of a statesman, or other celebrity, a facsimile of him at once appears at Madame Tussaud's, and tens of thousands repair thither to get their first close view of one of whom they have so often heard. The Duke of Welington often used to visit the exhibition to contemplate the effigy of Napoleon who lay in state in an immense glass case, with his "martial cloak around him." Napoleon died in 1821 of cancer of the stomach, of which he displayed the first serious symptoms shortly before Waterloo. He was in a stupor most of that great day, but it was not known till afterwards what the real cause was. The policeman at the door of Madame Tussaud's is of wax, and the real article stands close by. It is needless to say that visitors rarely know "which is which." It is doubtful if the view of the nmates of the Chamber of Horrors s a good thing for anybody, but especially for the young. There is something so ghastly in being face to face with these creatures of almost flesh and blood that even the most hardened must shudder, especially when the diabolical cruelty of many of them is remembered. Those who prey upon the defenceless and young often in large numbers are bad but Burke and Hare who slew people in Scotland in order to sell their bodies for a few pounds to the medical dissecting rooms, are amongst the worst. These creatures rarely escape the toils of justice in the long run and it seems such a pity so much nnocence and sweetness can be made the prey and plunder of such revoltingly cruel and inhuman brutes. And yet what could be more cruel than the Red Indian custom of burning at the stake, also adopted throughout the "civilized" world to extirpate religious heresy. The human mind is, after all, most dangerous when it seeks to do good without mercy.

It is customary for those who take note of the private-life of the great to sneer at their weaknesses and we find that "historians" of that character find that many celebrated men look about for their own effigies when first they visit Madame Tussand's Those celebrities we may be sure are more notorious than really famous for if as Solon said to King Croesus, that it can really not be said of a man that he had a happy life until it had run its full course, it can as certainly be said of the greatest of mankind, that they are amongst the humblest. Most of our story books relate the story of Solon and Croesus as having wound up with the statement that "No man can be called happy till he dies" and a little boy being asked what that meant said it was because Croesus was married and could not be happy until he had escaped. But it is because a man's career may suddenly change and a high flight become a sudden downfall that people take a greater interest in the sight of the statue of a dead man than of one who is still "a going concern".

A book written by the Thousands recounts much behind the scenes in the horrible drama of the death throes of the French monarchy. Of course it is generally known even by the most unlearned of readers that the mob went to the wildest excess. Naturally we think of plunder in this connection, but it was not plunder, but revenge that produced the frenzy The "higher orders" had paid no taxes and the burden of taxes was extremely heavy upon the people. When the people seized power they repaid injustice with murder. But so besotted are those who become hardened in their determined ways that there seems to be is history no other way of ending them. If the principles of justice had been taught to the French people, high and low, it would not have required a revolution to secure their observance. It is still, however, one of our most serious if not dangerous repoaches, that we will shut our eyes and go it obstinately blind when we wish to carry out our purposes and in this respect as in all other, history never fails to repeat itself. The principles of justice are the basis of all government and when they are ignored under any pretence, the blind goddess demands vengeance. Nemesis is the servant of Justice, now as ever and it may be well for us to remember it. A last look at the wax figures would make the pessimist think how transitory is the glory of this world, but if that applies to the great dead it does not apply to the record of their lives. For it is they who make history and the profitable experiences of mankind. Is it then that after all they are really dead? O ye of little faith, if the world's pessimism is justified then are we all dead little and great already and not worthy of even the last passing glance. If that were so it is useless to build for but a few years. But it is not so and therefore we should teach not the passing character of life but its permanence here and hereafter and as the earliest of all philosophers has said then will our creation be justified and its purpose appear manifest.

The Dead

((By Rupert Brooke.)

Blow out, you bugles, over the rich Dead!
There's none of these so lonely and poor of old,
But, dying, has made us rarer gifts than gold.
These laid the world away; poured out the red;
Sweet wine of youth; gave up the years to be
Of work and joy, and that unhoped serene
That men call age; and those who would have been,
Their sons, they gave, their immortality.

Blow, bugles, blow! They brought us, for our dearth,
Holiness, lacked so long, and Love, and Pain.
Honour has come back, as a king to earth,
And paid his subjects with a royal wage;
And Nobleness walks in our ways again;
And we have come into our heritage.

A SPLENDID MEDICINE FOR THE CHILDREN

Baby's Own Tablets are the best medicine a mother can give her little ones. They are a mild laxative which quickly regulate the bowels and stomach and are guaranteed to be entirely free from any injurious drugs. Concerning them Mrs. A. D. West, Loreburn, Sask., writes:—"Baby's Own Tablets have given me more satisfaction than anything else I have ever given my children. They are easily taken, always work well, and though I have given quite a few to my baby, they seem to work as well now as at first, which is something other laxatives seldom do." The Tablets are sold by medicine dealers or by mail at 25 cents a box from The Dr. Williams' Medicine Co., Brockville, Ont.

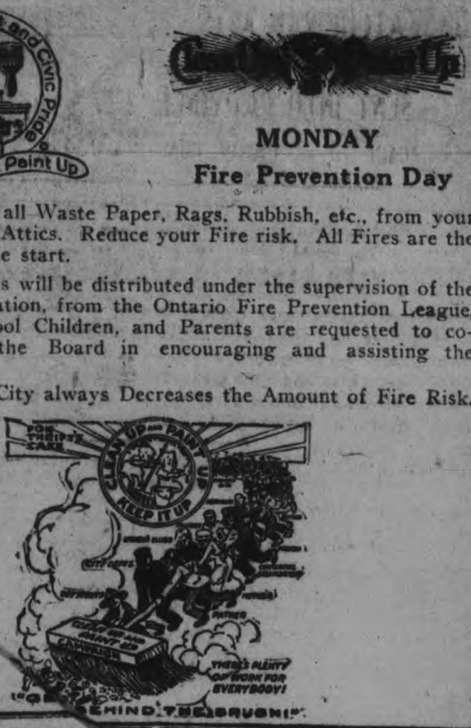

MONDAY
Fire Prevention Day

——Clean up all Waste Paper, Rags, Rubbish, etc., from your Basements and Attics. Reduce your Fire risk. All Fires are the same size at the start.

——Pamphlets will be distributed under the supervision of the Board of Education, from the Ontario Fire Prevention League, to all the School Children, and Parents are requested to co-operate with the Board in encouraging and assisting the Children.

——A Clean City always Decreases the Amount of Fire Risk.

BRITISH BUDGET ON MONDAY NEXT

NO SURPRISES EXPECTED WHEN HORNE MAKES FIRST BUDGET SPEECH.

LONDON, April 23. (Canadian Press.) — No surprises are expected in the budget speech to be delivered in the House of Commons on Monday next by the Chancellor of the Exchequer, Sir Robert Horne. This will be Sir Robert's first budget speech. It is forecasted that expenditures of nearly £1,020,000,000 will have to be met while other contingencies will bring the revenue required up to £1,128,000,000.

The excess profits tax is being dropped and no new taxation proposals are expected. A 50% ad valorum duty on imported cigars and an additional tax on sparkling wines are also being dropped both of them having proved unprofitable.

POLICE COURT

Total assesments of $5.10 were meted out to nine men and boys in police court this morning. Eight were charged with unlawfully bicycling on the city sidewalks and one man with having the number plates of his automobile obscured.

TELEGRAPHIC BRIEFS

WASHINGTON, April 23.—(Canadian Press.))—Nomination of Ben Hooper, Samuel Higgins and W. L. McMenmen, representing public, railroads and labor, on United States' Railroad Board, approved by Senate Interstate here.

TO ELECTRIFY RAILWAY.

KINGSTON, April 23.—A decided innovation in railway service will be inaugurated on 1st May, when an hourly electric car service will begin between Belleville and Trenton over the tracks formerly known as the Canadian Northern, now a part of the Canadian National Railways.

A special modern type of electric motor will be used, with observation features so that it will be attractive from a scenic standpoint, as well as for facilitating traffic between Trenton and Belleville.

Upon the success of this experiment will depend the possibility of extending the service through Prince Edward County to Picton.

The service will be very convenient for Belleville residents who have summer cottages along the bay or wish to spend the summer months at the nearby resorts.

That it will be a big boon to the merchants of Belleville and bring in much additional trade is expected.

EXODUS OF AMERICANS TO CANADA SHOWN

WINNIPEG, April 23.— Immigration figures, obtainable thus early in the season indicate that the number of immigrants are entering Canada from the United States are entering the same proportion as in 1920, J. S. Wardrope, head of the agricultural resource department of the Canadian National railways reports.

Mr. Wardrope said it was too early in the season to predict how many would be coming in this year, but information supplied him by real estate agents who have been in toucr with United States farmers during the winter showed that a large number would be taking up land in western Canada this year.

WHEAT DESTRUCTION

(Canadian Press)

NEW YORK, April 22.— In an editorial advocating a campaign to rid the eastern sections of the United States of the European barberry bush, which is the cause of black rust, the Wall Street Journal declares that this drop disease in one season destroyed 300,000,000 bushels of wheat in the United States and Canada.

NEW DRUG MAKES YOU FEEL 100% BETTER

For Indigestion, Constipation, Rheumatism, Headaches

People who have been suffering for years with headaches, indigestion, constipation, rheumatism, kidney pains, etc., will be pleased to know that they will suffer no longer if they will try the new drug. Doctors recommend that you take one tablet of Tanated Calomel before meals, or two at bedtime, and in 2 to 5 days you will feel 100% better, your head clear, appetite keen, vigorous, keen, bright, alert, and all aches gone. The success of the new drug is due to the fact that it is the only drug known that acts directly on the Liver. No salts, seidlitz, or castor oil are necessary to drive it out of the system, as it is self-eliminating. The next time you have any trouble, due to intestinal congestion, just try this from your druggist. F. C. Weber, Charlotte Street.

COUNTER CHEQUE BOOKS
Of Any Desired —— Pattern ——
LOOSE LEAF LEDGERS
And Loose Leaf Forms of Any Pattern or Style.

SUPPLIED at right prices and prompt delivery made.

Asking for Estimates does not place you under any obligation whatever.

Consult us about Printing Problems. The closer home you keep your Dollars the quicker it will get back to you.

Phone 1600

THE EXAMINER
Job Printing Dept.

Sports

SPORT COMMENT

On 20th May the first Ontario championship meet for schoolboys under 15 years of age will be held at St. Catharines. The Peterborough schools may be represented by a team. The expenses of the members of the team representing Peterborough should be borne by the Board of Education.

On 29th May McGill University is staging an interscholastic track meet at the Percival Molson Stadium, Montreal. The programme is as follows:

Juniors, Class II.—Boys under 14 years of age, weighing 100 pounds and under—60 yards dash and 100 yards run.

Juniors, Class II.—Boys under 14 years of age, weighing 100 pounds and under—100 yards dash and 440 yards run.

Juniors, Class III.—Boys under 16 years of age, weighing 115 pounds and under—100 yards dash, running high jump, and 880 yards relay (four boys each to run 220 yards). The relay race is confined to public schools under the Protestant or the Catholic School Boards.

Seniors—Boys under 19 years of age, providing they are in or below the junior matriculation class—100 yards dash, 220 yards dash, 440 yards dash, 880 yards run, one mile run, 120 yards low hurdles, pole vault, running broad jump, running high jump, 12-pound shot-put, and one mile relay (four boys each to run 440 yards).

The development of athletics in the public schools is something which should be taken up in Peterborough. It is realised that proper physical development is just as much a part of the school programme as scholastic attainments. It is safe to predict, even now, that Canada will have a really formidable lot of lads available when the time comes for the selection of the next Olympic team.

George Sisler, American League batting champion, says: "Dempsey will win. Carpentier is a clever boxer, but he lacks the physique. Dempsey is rugged and a powerful hitter. He's fast and his blows carry more weight. The bout may go the limit, being as it is only 12 rounds. Carpentier might be clever enough to stay away that long, but it will be Dempsey's fight all the way."

"Arms and the man I sing"—began the late Mr. Virgil by way of starting his immortal epic.

"Whereas we sing of the arms of three men who, since 1900, have been the most dominant factors in the pitching industry of this vast commonwealth. There have been a lot of other good ones in these past twenty years, including Mordecai Brown, Ed. Walsh, Chief Bender, and Eddie Plank, but no three to compare to the record holdings of Christy Mathewson, Walter Johnson, and Grover Cleveland Alexander, of whom, unlyrically, we sing.

The companion careers of Matty and Johnson at this point call for unusually interesting data.

Matty's pitching record, which comprised fourteen campaigns, is now a closed book, complete and final.

Johnson's last year was also his fourteenth season, so the territory these two have covered in points of time is precisely the same. They cannot be compared directly, as Matty worked with a winner in the National League, while Johnson worked a less successful club in the American, but the record built up by each shows that they belong well out in front of all competition.

They are, for one thing, the only two who began pitching since 1900 with a yield of more than 300 victories.

The next man in line who is still in the game is Grover Alexander, with 234 victories, after nine years of intelligent toil. So with five years to go Alexander has has chance to catch or pass both.

Mathewson's fourteen campaigns with the Giants netted 339 victories and 150 defeats for a winning mark of .693.

Johnson's fourteen seasons with Washington netted 303 victories, with 202 defeats, for a mark of .600.

But Johnson, like Alexander, hasn't turned in his pitching uniform yet, despite his breakdown last summer.

The veteran still has a lot of smoke left in his ancient wing. A heavy cold, which settled in his arm in the first few days of the race, came near completing his last long hike. He lasted long enough to pitch a no-hit game around midseason and then retire.

But we understand that he will be good for twenty-five or thirty games this season, and by being able to get more rest he should be good for manw a winning afternoon. He still needs thirty-three victories to overtake Matty, and as Johnson is only thirty-four years old, he may still be quite a jaunt from the end of the road.

It isn't generally known, but Alexander is only four months younger than Johnson. The Cub star will be thirty-four just a week from next Saturday, but he hasn't been over the major league route as long. Although born only four months apart, Johnson beat Alexander to the big tent by four years.

The big Kansan was an established star before the Nebraskan was ever heard of.

This late start may be the barrier in Alexander's way when it comes to overhauling his main rivals. He needs 105 more wins to catch Matty and 69 more to nip Johnson, even though the latter doesn't add on another marker. Which you can gamble he will, plus 19 or 20 this season alone.

As for shut-outs, Johnson has 90, Matty 69, and Alexander 64. So the Washington impressario seems to have this part of the industry pretty well tied up. Alexander can only overtake the Kansan by pitching twenty-six new shut-outs, and even this number won't suffice if the blonde shrapnel sticks in a few additional blanketing parties of his own.

SPORT FLASHES

Pitcher Peterson has been sold to Norfolk by the Leafs. The owners of the Hamilton team will not raise any objection.

Mark Purtell, shortstop with the Leafs in Mooney Gibson's regime, will play with Vancouver again this season. His brother manages the Millionaires.

Riggs Stephenson, star second-baseman with Cleveland, is leading the regulars at bat hith 14 hits out of 24 times up, and his fielding has been sensaional. Stephenson got his chance when Lunte was injured, and if he continues his all-around good work he will probably secure a regular place.

Stuffy McInnis of the Boston Red Sox and President Frazee have yet to agree finally to the tentative terms that brought McInnis into play after several weeks as a holdout, and the first baseman had announced that unless the club owner gives him the agreement in writing he will return to his home.

Tom Griffith, outfielder of the Brooklyn Dodgers, is probably the most versatile person in the major leagues. He is one of the best outfielders in the business, and a hard hitter. He is also a song writer and a singer. To this list of accomplishments he has added one more role. He has invented a portable knockdown baby carriage.

Hamilton Herald—The Canadian teams of the Michigan-Ontario League—Brantford, Kitchener, London and Hamilton—do not meet during the first month of the league season. For that reason, the directors of the Hamilton club are trying to arrange a series of home and home games with each club so that the fans in the different towns can get an idea of the strength of each team.

Ed. Paulette, placed on the ineligible list by Judge Landis, has just been released by a semi-pro team with which he signed, the result of protests from other semi-pro. organizations against harboring anyone outlawed by organized baseball. Punishment for the baseball offender is going to be harder than seemed likely at the beginning, and the action of the semi-pros. shows how highly Judge Landis' actions for the good of baseball are regarded, even outside the ranks of the big leagues.

Earl Sheely, who is playing first base for the Chicago White Sox, is the slowest runner in the major leagues, and thereby hangs a tale. Two years ago he broke a small bone in his right leg, but the fracture never was properly treated. When Sheely was able to resume work, therefore, his speed was gone, but he didn't lose his batting eye and fielding skill. So far, the former Salt Lake star has measured up to Kid Gleason's expectations as a slugger, and he seems to cover first base as well as Chick Gandil. Consequently, Gleason is willing to overlook Sheely's slowness of foot so long as he fills the bill in other respects.

SUGAR BUREAU

(Canadian Press)

CHICAGO, April 22.—The United States Sugar Manufacturers Association has voted to establish a national bureau for technical and agricultural research The main object is the encouragement of the beet sugar industry.

CANADIAN TEACHERS SOUGHT IN NEW YORK

TORONTO, April 22.—Slightly changing the well-known slogan into 'What we have we ought to hold,' Mrs. W. E. Groves spoke to the Business Women's Club at its luncheon on the unfortunate fact that many of the highest minds in the teaching profession are going to the States. Going the rounds of the schools in New York recently, Mrs. Groves found again and again that the finest teachers were Canadians.

"We like to get Canadian teachers because they have the right social background," said the Principal of one of the largest schools. "By that I mean that they have the same language, the same tradition and the same viewpoint as the real American, whereas many of our own teachers, while exceptionally brilliant, are foreign-born, or are the children of foreign parents and so cannot instil into their pupils quite the ideals in which we have been brought up."

Mrs. Groves spoke also of the Adolescent Act, declaring that in its working out there will come more vocational and avocational training for the child, and said she hoped that the Government, which passed the Act, would see to it that a course is opened in Ontario for the teachers who will be called upon to assume higher-grade work because of it.

Miss McMahon presided and Miss Anna Smith moved the vote of thanks to Mrs. Groves, who brought with her as a visitor a Scottish educationist, Miss Duncan, of Inverness.

TO LITTLE SOPHIE HAGGIS

Lightly, o'er hills and valleys, with joyous jubilant train,
From far distant sunny Southlands, comes gentle Spring again;
Earth, from deep, death-like slumber, Sol's genial smile awakes,
And Winter's icy fetters from his prostrate captive breaks.

Nature's magic wand is spreading, vernal beauty everywhere,
And myriad charms combine to make, each scene enchanting fair,
Forests and fields in verdue clad, serene the azure sky,
With breath of violets perfumed, soft zephyrs murmur by.

Trent Canal's tranquil waters lie, bright dimpling in the sun,
Pansies from the earth's warm bosom, shyly peeping one by one;
In the elm's spreading branches wee chattering chipmunks play
Hide and seek, with saucy blackbirds in the same old way.

On an apple tree, gnarled and knotty, blithe as the day is long,
To a cheery tune red robin whistles his classic song,
From, where in the East is breaking the first faint flush of dawn,
Until night's sable curtain o'er sunset skies is drawn.

Well, I know, green grassy lawns and flowers are good to see,
And the songs of feathered warblers as gladsome as can be;
Yet in their gayest melodies, a plaintive under-tone,
Bespeaks a sadness, in their hearts, responsive to my own.

While all Nature is rejoicing, like me they miss the smile,
Of a little dark-eyed maiden with brown curls and winning wile,
And every day the absent elf, so bonny, sore we mourn—
Waiting, with deep love longing, the glad hour of her return.

Even 'neath the cloudless heavens, though unseen to other eyes,
Always to my weary vision, a dark sombre shadow lies,
But old Time is swiftly fleeting away on restless wing,
And holidays, and Summer, and sweet Sophie soon will bring.

MRS. A. F. CALDER.

Here after windows of Hutchinson Commons, Mandel Hall, Harper and the Law Library of the University of Chicaga are not to be washed, but left to produce an atmosphere similar to that of European cathedrals and other structures of medieval architecture.

The average school term provided in the United States is a little over 160 days, or eight months. Although the States provide 12 years of elementary and secondary schooling, the average American child goes to public school only 6.7 years.

CARTER'S

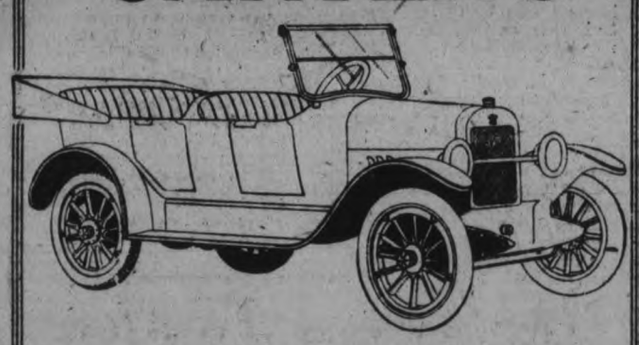

Used Car Exchange

Located in Peterboro Curling Rink, with Entrance off 312 Charlotte Street.

Having opened up the above commodious premises for a first-class Car Exchange I can assure the public of the very best service.

I have booked for the present about $25.000 worth of different makes of Cars, including Roadsters, Touring Cars, Trucks, etc. Among these are Fords, Chevrolet, Gray-Dort, McLaughlin, Maxwell, Briscoe and Overlands. These are all offered at

SACRIFICE PRICES

Come and look them over, and make your wants known to me.

AMPLE STORAGE, TAXI SERVICE, WASHING DONE.

ALL NEW MAKES OF CARS SOLD

PHONE 832

ATTACHMENT

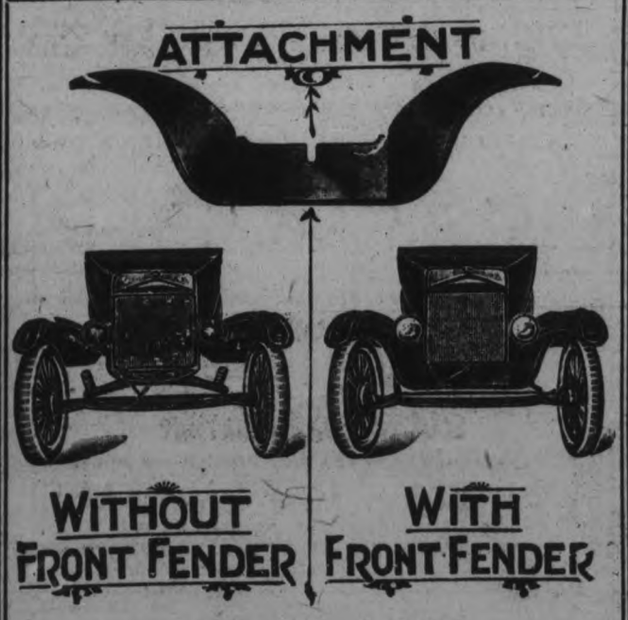

WITHOUT FRONT FENDER

WITH FRONT FENDER

Reward!

FIVE DOLLARS CASH, additional to the cost, will be paid to any one found dissatisfied after one week's trial of this FRONT FORD FENDER. The advantages, besides making a wonderful improvement in the appearance, it braces the side fenders, eliminates rattling, protects the lamps and radiator from mud and reflects the lights further on the road. Get yours on now. You are taking no chances.

UNIVERSAL GARAGE

BETHUNE AND CHARLOTTE STREETS

Adjoining Hicks' Coal Yard Will Attach It Free of Charge

The First Step

towards effective Fire Prevention in the store, factory or home, is the removal of hazardous conditions.

Two out of every three fires occur in dwellings, and are caused principally by carelessness and indifference.

With the high cost of building material, how can our increasing population be taken care of if more than half the number of houses that are built annually are destroyed by Fire?

Remove accumulations of rubbish, litter, paper, boxes and old furniture from attics, cellars and back yards.

During the first week of May boys and girls of the Province are going to inspect our homes. Help them to PREVENT FIRES BY REMOVING THE CAUSE.

Popular literature, "Conservation of Life and Property from Fire," "Lightning, its Origin and Control," free on request.

ONTARIO FIRE PREVENTION LEAGUE, INC.
In Affiliation with
Ontario Fire Marshal's Office
153 UNIVERSITY AVENUE, TORONTO
George F. Lewis, Secretary

For Medium Weight

SPRING SUITS

JUST ARRIVED

$23.50
$27.00
$35.00
$40.00

You'll travel a long way before you'll find equal values. They are new Cloths, new Models; some are lined and others are half lined. These Suits are specially priced, all extra values, and will go quickly.

$4.95 Children's Suits

Specially Priced

Tweed Suits for ages 3 to 7 years. Fancy models with plain and bloomer pants. Formerly sold up to $9.50, for

$4.95

$1.50 Blouse Sale

Boy's Blouses, $1.50

Hundreds of Boys' Blouses, all colors and patterns, sport and military collars. Ages 7 to 16 years. A manufacturer's stock we bought at reduced prices. Worth up to $3.50, for.... $1.50

$1.50

OAK HALL

409-11 George St, M. J. Maher, Mgr.

MASTER MASON

PLUG SMOKING

"It's good Tobacco"

YOU pack real enjoyment into your pipe when you fill up with Master Mason. Because the fine flavor that is packed into the Master Mason plug, HOLDS to the last pipeful. There is no better, handier or more economical way to buy high-grade tobacco, than in the big plug of Master Mason.

1

The Sporting Page

OPENING OF NEWMARKET SPRING MEET NEXT WEEK OFFERS GOOD RACE SPORT

CLASS OF HORSE SEEN ON THE HEATH GENERALLY SUPERIOR TO THAT FOUND IN OTHER COURSES---THE TWO THOUSAND RACE ON WEDNESDAY.

THE SPORT OF KINGS

LONDON, April 23. — (Canadian Press).—The flat racing season normally enters on its more serious business next week with the opening of the Newmarket First Spring Meeting. Newmarket justly earns its title as "headquarters of the turf," and except at such meetings as Royal Ascot and Goodwood, the class of horse seen on the heath is generally superior to that found in other courses.

During the war, when racing was abandoned almost everywhere else, it was maintained at Newmarket, but owing to the threatened coal strike of last October the Newmarket Houghton meeting was cancelled. The labor crisis of the past fortnight again threatened sport at headquarters. Meetings at Newbury and other points were freely abandoned, as was also the opening meeting of the season at turf headquarters, known as the Newmarket Craven meeting, when the Craven Stakes for three-year-olds often throwns considerable light on Derby prospects.

At that time labor conditions were so threatening that it was feared that the important Epsom Spring Meeting of this current week must also be abandoned, which meant that the two big handicaps, the Metropolitan and the City and Suburban, could not be decided.

Hopes were entertained, however, that the situation would have so improved that next week's meeting, known as the First Spring, could be pulled off. In fact, from the racing point of view, its abandonment would be little short of a calamity, for it constitutes an integral part of the turf history of the year. Outstanding among its many important fixtures are the two "classic" races, the Two Thousand and One Thousand Guineas, both run over the Rowley Mile, so called after King Charles II., who was very fond of this course. The Two Thousand, for entire three-year-old colts and fillies, is run on Wednesday, and the One Thousand, confined to three-year-old fillies only, on Friday.

First Real Light.

These two races give the first real light on three-year-old form, and, generally speaking, the winner of the Two Thousand starts favorite for the Derby, run at Epsom on June 1 over a mile and a half. That is the third of the five "classic" races, the fourth being the Oaks, confined to fillies, and run on June 3, and the last being the St. Leger Stakes, run at Doncaster on September 7 over a little better than a mile and three-quarters. In the St. Leger the colts and fillies meet on equal terms, for it is rarely that a mare is at her best early in the season, as is shown by the few occasions a fill has won either the Two Thousand or the Derby, while mares who have won the St. Leger are by no means rare.

All the five "classic" races have been run continuously for well over a hundred years, the first to be instituted being the St. Leger, called after the famous Col. St. Leger, who founded it in 1776. Three years later the Oaks was first run at Epsom, and the Derby the following year. The Two Thousand Guineas, now worth about $25,000 to the winner, was started in 1809, and the One Thousand in the year before the Battle of Waterloo, 1814.

The Triple Crown.

The mythical "triple crown" consists in the treble win of the Two Thousand, the Derby and the St. Leger, and a horse succeeding in pulling this off has an assured place in turf history. First to achieve this distinction was West Australian in 1853, and it was not repeated until in the two consecutive years of 1865 and 1866 by Gladiateur and Lord Lyon respectively. The next occasion was in 1886, by Ormonde, generally regarded as the greatest race horse in history. Common pulled it off in 1891 and Isinglass in 1893. St. Frusquin and Persimmon divided honors in 1896, and then there came that remarkable succession of triple crown victories, Galtee More, 1897; Flying Fox, 1898; Diamond Jubilee, 1899; and Rock Sand, 1903. In 1902 Sceptre won the Two Thousand, One Thousand, Oaks and St. Leger, but the Derby of that year went to Ard Patrick. In 1904 St. Amant and Pretty Polly fought it out, the former winning the Two Thousand and Derby, and the mare the other three races. In 1909 King Edward's horse, Minoru, won the Guineas and Derby but was beaten in the Leger by that great horse, Bayardo. In the war years, 1915-1918, the Derby, Oaks, and St. Leger were all run at Newmarket and produced three triple crowns on the part of Pommern, Gay Crusader and Gainsborough, but the class of these cannot compare with the equine giants named above.

Lean War Years.

The lean war years had indeed a disastrous effect on racing stock, from which it has hardly yet recovered. Horses bred during the war, when food of the right description was not too plentiful, were at a disadvantage. Last year's three-year-olds were a poor lot, as was shown sufficiently by the fact that five different animals won the five "classics," as follows: Two Thousand Guineas, Tetratema, a brilliant gray that could not last the Derby distance; One Thousand Guineas, Cinna: Derby, Spion Kop; Oaks, Charlebelle; St. Leger, Caligula.

An impression prevails that the present lot are better than their predecessors of the past two seasons but it is against this that apparently there is little to choose among half a dozen of them. There was never a decided winter favorite for the 1921 Derby, what book there is giving the following prices: Leighton, 6 to 1 against; Monarch, 7 to 1; Humorist, 9 to 1; Allan Breck, 100 to 7; Grangly, 100 to 7; Graig an Erran, 15 to 1; Polemarch, 16 to 1; The Winter King, 20 to 1; Trash, 20 to 1; Thunderer, 25 to 1; and Our Prince, 33 to 1. Of this lot it may be remarked that Leighton is not in the Two Thousand, for which Monarch is a likely favorite. But it is quite possible an outsider who figured little in two-year-old form of last season may come along and beat them all. Of the fillies Pharmacie has the best credentials to "classic" class.

The problem of the three-year-olds is always a fascinating one, and even if this is not to be a "vintage year" among the classic candidates, it starts out with being unusually open in character. After the Guineas have been run a better line can be obtained on Derby prospects.

FENELON FALLS IN BASEBALL LEAGUE

FENELON FALLS, April 23. — Officers have been appointed to manage a baseball team here with the object of entering a league composed of Woodville, Bobcaygeon, Fenelon Falls and any other places that will enter a league. The officers elected are: Hon. Presidents, J. H. Brandon, J. H. Stanton, J. E. Smith, Dr. Johnstone and Rev. W. A. Beecroft; President, M. H. McCallum; Vice-President, M. Lansfield; Sec.-Treas., Jack Brandon; Patronesses, Mrs. Beecroft, Mrs. A. J. Gould, Mrs. J. H. Stanton, Mrs. M. H. McCallum, Mrs. (Dr.) Johnstone and Mrs. J. H. Brandon.

JAPANESE MYTH.

According to Japanese mythology, on one occasion the Sun Goddess was offended by her brother, Susa-No-O. Whereupon she took refuge in a cave, taking the light of day with her, and leaving the world in darkness. The other dieties sought in vain to lure her forth until, at last, someone fashioned a mirror which they hung upon a tree in front of the cave. Then they danced the Kagura, which is still performed as the temple dance, until they lured her forth to see what the noise was about, when, chancing to behold her reflection in the mirror, she was so pleased with her looks that she stayed to gaze, and never returned to her cave any more. To this happy ending of the affair and the power of the mirror, we owe the fact that we still have the sun with us.

Mrs. Orlando Crease, Jr., of North Wales, Pa., recently enrolled her 16-month old daughter Deborah at Wellesley College. Her name was entered on the school register as "Deborah Crease. Class of 1942" which means that she will enter a freshman in 1938.

SAMUEL GOLDWYN

Music and Drama

AT THE ALLEN.

HE HAS MADE 200 COMEDIES; CALLS THIS ONE HIS BEST

When a comedian has appeared in more than two hundred comedies, it takes a whole lot of assurance on his part, and much responsibility, too, to say that one picture is the best one that he has ever made. But this is the statement credited to Lloyd Hamilton, one known to the motion picture public as "Ham" because he was in 134 single reel Kalem "Ham and Bud" pictures.

After scoring a great hit in Sunshine Comedies and then taking the greater part of the limelight in "A Twilight Baby," Hamilton some six months ago associated himself with Jack White in the making of Mermaid Comedies released through Educational. He has appeared in "Duck Inn," "Dynamite" and "The Simp," all of which have made new laugh records here. Now he is about to be seen at the Allen Theatre Monday in "April Fool," which is said to be even more laugh provoking than its title suggests.

Beatrice Monson, who has established herself in six months as one of the big women screen favorites, appears opposite Hamilton.

"DON'T NEGLECT YOUR WIFE!"

In the latest Eminent Authors production, which is the first original screen story written by Gertrude Atherton, patrons of the Allen Theatre, where "Don't Neglect Your Wife!" will be shown for 2 days, beginning Monday, will find the true story of an unusual situation that occurred in the social circles of San

Mabel Julienne Scott IN GERTRUDE ATHERTON'S "DON'T NEGLECT YOUR WIFE" GOLDWYN

Francisco which concerned the love of a successful writer and editor. Langdon Masters, for the neglected wife of Dr. Howard Talbot, an aristocrat from the South. The pair renounced ever seeing each other again when they discovered they were in love, but the neglectful husband, aroused at last, demands that Masters abandon his promising newspaper career and leave San Francisco. He accepts the sentence and drifts to New York's notorious "Five Points," where he is saved from utter degradation to a life of usefulness by Mrs. Talbot, after her husband had divorced her for running away from him.

An all-star cast, including Mabel Julienne Scott, Lewis S. Stone, Charles Clary, Kate Lester, Darrel Foss, Richard Tucker, R. D. MacLean, Arthur Hoyt and Josephine Crowell, gives an excellent interpretation of this remarkable story of Mrs. Atherton. Wallace Worsley directed it.

SOMETHING NEW IN COMEDY; ONLY ONE GIRL HAS A PART

In these days of motion picture comedies in which one always expects to see a group of bathing girls, chorus ladies or a mob of cabaret entertainers in each picture, "April Fool," latest of the Mermaid Comedies featuring Lloyd Hamilton, which comes to the Allen Theatre Monday, will be hailed as a distinct comedy. Except for a group scene at the start of the comedy showing the meeting of a missionary society in a small town, Beatrice Monson, Hamilton's leading woman, is the only female seen in the comedy. The greater part of the action takes places on the shipboard with setting such as are said to have never before been seen in a picture.

AT THE EMPIRE.

SOMETHING ABOUT "DANGEROUS TO MEN."

Viola Dana in the role of an ugly duckling school girl who transforms herself into a charming young woman with an audacity that enables her on occasions to pose as a wicked vampire, finds in "Dangerous to Men," a lively screen version of H. V. Esmond's stage drama, "Eliza Comes to Stay," an opportunity for the fullest display of her powers as a comedienne.

Eliza is orphaned when her father, on a scientific expedition in Afghanistan, is slain by bandits. His dying act is to leave his daughter as the ward of his dearest friend, Sandy Verrall, a serious-minded young scientist. Sandy, who has never seen Eliza, is prepared to receive a blue-eyed, golden-haired child of ten. He is astonished and chagrined to find that she is a hoydenish girl of eighteen, dressed in ill-fitting clothes of a style guaranteed to make her "safe" from men.

Sandy is engaged to a flashy and mercenary actress who begins to lose interest in him when she meets his wealthy uncle. At this point Eliza takes a hand in the game out of her loyalty to Sandy, and plays it with such adroitness that the entire complexion of events is changed. Incidents of the most intense interest follow in rapid succession, leading to a denouncement that is as unexpected and absorbing as it is unusual.

AT THE REGENT.

ALLAN DWAN'S GREAT STORY, "THE FORBIDDEN THING," HERE.

Director's First Screen Play for Associated Producers, a Vivid Love Story, at The Regent Theatre Monday.

The first of Allan Dwan's special productions for Associated Producers, of which he is a member with Messrs. Thomas H. Ince, Mack Sennett, Marshall Neilan, J. Parker Read, Jr., Maurice Tourneur and George Loane Tucker, will have its initial showing at the Regent Theatre Monday. James Kirkwood heads a cast of unusual excellence, including Helen Jerome Eddy, Marcia Manon and others.

"The Forbidden Thing," which is described as "the story of an all-conquering love," and "the story of a faith that would not die," is laid in a Cape Cod fishing village. It was adapted and personally directed by Mr. Dwan from a story of the same title written by Mary Mears for a recent issue of the Metropolitan Magazine.

AT THE CAPITOL.

MOUNTED POLICE NEVER QUIT THEIR TRAIL? HART DID!

But He Does So Only as Hero in Big Picture "O'Malley of the Mounted."

The Canadian Mounted Police are known for their doggedness. It is a trite saying that they never give up once they are on a trail and that the fugitive might as well give in for he hasn't a chance to escape.

Yet, in "O'Malley of the Mounted," the new Paramount picture in which William S. Hart stars and which he also wrote and produced it is logically shown how one officer of the Mounted caught his man and then let him go again.

Such a story cannot fail to compel the interest of the public which delights in deeds of heroism and romanic adventures in the wilderness country. Add to this the complete western "ropeo" or congress of wild riders, ropers and experts of the wild regions, and you have a combination that is irresistable. Eva Novak is leading women.

This big 6-reel Hart picture is the very newest and best production ever made by this popular star.

Also a brand new Mack Sennett Comedy.

Topics of the Day, taken from the world's brighest sayings appearing in the Litreray Digest. The popular Pathe News Weekly. A single reel Pollard Comedy. A Paramount Magazine.

This big 12-reel programme, combined with the splendid musical selections by the excellent 8-piece Capitol concert orchestra, completes a most enjoyable show at the usual attractive Capitol prices.

Fan! Fan!

THE VIMY RIDGE LODGE CONCERT

GOOD PROGRAMME PROVIDED —THE PERFORMERS

A very nice little concert was given at Victoria Hall last evening, under the auspices of the Vimy Ridge Lodge of the L.O.B.A. when local talent put on a varied selection of well-rendered solos and recitations. The programme was as follows:

Selection by the Park street orchestra. Red, white and blue drill by 4 girls, vocal solo by Miss R. Gower, a monologue by Mr. Thomas, a comic song by Mr. F. Rowe, recitation by H. Porter, a piano duet by Misses P. Rehill and F. Saunder, a Highland dance by M. Rome and Mary Staples, recitation by A. Fife, bagpipe selection by D. Grant, and another selection by the Park street orchestra. The second part of the programme opened with a comical dialogue, "Pat's Matrimonial Adventure," with Mrs. Huffman, Miss Andrus and H. Freeman taking the parts of Mrs. Fielding, "in search of a hired man," Molly, the Maid, and Pat McGinnis, patron of a matrimonial bureau. This was followed by a baritone solo by Mr. J. Ridyard, a comic song by Mr. Markham, a skit entitled "Taking the Census," by Miss M. Andrus and N. Porter, a vocal solo by M. Ketchison, an instrumental number by Miss L. Ridyard and a drill, "Nearer My God to Thee." Mr. Markham closed the programme with another comic song.

The different numbers forming this concert were well rendered, and the performers, with the orchestra which played so excellently, deserve credit for a well-executed programme.

The sale of cigarettes in the State of Utah is unlawful, and smoking in public places is prohibited.

Nick Cogley in Goldwyn Pictures

TO-NIGHT GRAND Devoted to Exclusive First Run Photo Presentations & High-Class Road Attractions Something Doing Every Day TO-NIGHT

The Protection of Our Children
Demands Enlightenment and Education, Not Secrecy and Ignorance

EVERY MAN AND WOMAN SHOULD SEE

DAMAGED GOODS

It Provides Knowledge That Wards Off Temptation When the Testing Hour Comes

3—SHOWS DAILY—3 AT 2.30, 7.15, AND 9 P.M.
MATINEES, 35c, 25c :: EVENINGS, 50c, 35c.

FROM A FLEMISH GRAVEYARD

—January, 1915—
(By Iolo Aneurin Williams.)

A year hence may the grass that waves
O'er English men in Flemish graves
Coating this clay with green of peace
And softness of a year's increase.
Be kind and lithe as English grass
To bend and nod as the winds pass;
It was for grass on English hills
These bore too soon the last of ills.

And may the wind be brisk and clean,
And singing cheerfully between
The bents a pleasant-burdened song
To cheer these English dead along;
minds.

And may the circumstantial trees
Dip, for these dead ones, in the breeze,
And make for them their silver play
Of spangled boughs each shiny day.
Thus may these look above, and see
And hear the wind in grass and tree,
And watch a lark in heaven stand,
And think themselves in their own land.
For English songs and English winds
Are they that bred these English

EMPIRE
Mat. 2.30—Eve. 7.00 & 8.30

TO-DAY ONLY
ELAINE HAMMERSTEIN
—IN—
"The Miracle of Manhattan"
BUSTER KEATON in "The Scarecrow"
—Episode 9 :: THE WOMAN IN GREY—
— MONDAY — TUESDAY — WEDNESDAY —
Dangerous To Men
Starring the Irresistible Comedienne—
VIOLA DANA
From H. V. Esmond's Famous Stage Success—"Eliza Comes to Stay."
The Romance of a Fascinating Orphan.
—SERIAL :: COMEDY :: NEWS—
PRICES: Matinee 11c & 22c - Evenings 22c & 27c

Capitol
The Theatre Beautiful

MONDAY NIGHT
AT 8 O'CLOCK

WILLIAM S. HART in "O'Malley of the Mounted"
a Paramount Picture

Grim, scarlet-coated rider of the North! He had carried the law on a thousand trails. And always came back with his man!
Then one day he returned to his Chief—for the first time, alone! But in his eyes the light of the proudest victory a man coud ever win.
A big, brave story of the Great North-West!

By William S. Hart—Adapted and Directed by Lambert Hillyer—Photographed by Joe August, A.S.C.—A W. S. Hart Production. :: :: ::

—The Balance of our Big 12-Reel Programme contains
Everything of High-class Merit and Entertainment.
— CAPITOL 8-PIECE CONCERT ORCHESTRA —

To-Day REGENT THEATRE Hunter St. East
"Coziest Spot in the City"

LAST CHANCE TO SEE
TOM MIX in "THE TEXAN"
A Story with enough Tense Moments to make a Dozen Ordinary Pictures.

—SPECIAL FOR MONDAY—
Straight from its First Run This Week in Toronto.
ALLAN DWAN'S Great Story
"THE FORBIDDEN THING"
"The Story of a Faith that would not Die."
—Also— The Queen of Serial Stars—
RUTH ROLAND in RUTH OF THE ROCKIES

POPULAR PRICES:
MATINEE 10c and 20c — EVENINGS (Main Floor) 25c, Bal. 30c
(War Tax Extra)

COMING—The Great "Wm. Fox" Big 6-Reel Comedy Special—
"SKIRTS"

Last Time To-Day ALLEN CONTINUOUS PERFORMANCE TO-DAY
— PETERBOROUGH'S LEADING PHOTOPLAY HOUSE —
WILLIAM S. HART in "SAND"
A Story of Love, With a Heart and a Kick
"THE PHANTOM FOE" - - EPISODE NO. 8
Solve the Mystery?
MATINEE: 16c, 22c, 32c EVENING: 16c, 22c, 32c

—COMMENCING MONDAY—
EMINENT AUTHORS PRESENT
"Don't Neglect Your Wife"
A GERTRUDE ATHERTON PICTURE
Gertrude Atherton's first story, written directly for the screen. It's real life stuff, vibrant with the passions and virtues of humanity.
A WORD TO THE WISE WIVES: Take YOUR HUSBANDS to see this picture. They will not be so neglectful and inconsiderate after seeing it.
ADDED ATTRACTION:
Your Old Friend HAM LLOYD HAMILTON in "APRIL FOOL" —But It's the Laugh Celebration of the Year. On the Sea of Laughs—Every Wave a Roar.
POPULAR PRICES
MATINEE: 11c, 22c EVENING: 16c, 22c, 32c

LOCAL IMPROVEMENT NOTICE

TAKE NOTICE THAT,

1—The Council of the Corporation of the City of Peterborough intends to construct as Local Improvements, Concrete Pavements on the following Streets, between the points herein described, and intends to assess part of the Cost upon the Lands abutting directly upon the said works respectively.

2—The Estimated Cost of each of such works and the Estimated Sum with respect to each work which is to be paid by the Corporation are set out below, and also the Estimated Special Rate per Foot Frontage for each work. The Special Assessments are to be paid in Ten Annual Instalments.

Street and Section.	Estimated Cost of Work.	Estimated portion payable by the Corporation.	Estimated Special Rate per Foot Frontage.
George Street, from the Canadian Pacific Railway to Romaine St.	$36,645.85	$22,503.34	$4.11
McDonnel St., from Aylmer St. to Reid St.	20,248.84	10,693.84	5.00
Water St., from Brock St. to Dublin St.	31,686.15	19,796.31	4.63.

3—A Petition against any of the said works will not avail to prevent its construction.

Dated Peterborough, April 23rd, 1921.

S. A. ARMSTRONG, Clerk.

SEPTETTE AT THE TEMPLE

This week end promises to be a time of outstanding interest at the S. A. Temple as it will be the occasion of a visit from the Territorial Staff Sextette of Toronto. This combination consists of Commandant McElhiney, formerly commanding officer of this corps, whom his many friends will rejoice to see, Ensign Beer, formerly bandmaster of the Temple Corps, Capt. Laurie, formerly of the International Staff Band, London, England, Capt. Keith of the Canadian Staff Band and Staff Captain Easton, a birlliant and talented pianist.

This will be the first occasion of the Sextette's visit to Peterborough and no lover of music should miss an opportunity of hearing them. Tonight there will be a programme of instrumental and vocal music, when Mr. Joseph Wearing will occupy the chair. Admission will be by programme at 25c. each, and this programme also gives admission to the sacred concert to be given to-morrow afternoon.

To-morrow morning the G.W.V.A. are holding their annual parade and will attend the Temple, where they will be addressed by Commandant McElhiney.

At night there will be a big Salvation meeting and at this service also theer will be abundance of sacred music and also addresses by members of the Sextette.

A cordial invitation is given the public to all these services. Come and bring some one with you.

LAWN MOWER GRINDING.
WE HAVE SECURED THE SERVICES OF AN EXPERT LAWN MOWER GRINDER AND WE ARE NOW IN A POSITION TO GIVE OUR CUSTOMERS PROMPT AND EFFICIENT GRINDING. 'PHONE 897 AND WE WILL COLLECT. WHITE BROS., 174 HUNTER W. 5d-96

RELIABLE TIRE SHOP
Work Guaranteed
In addition to Tire and Tube Work
We Vulcanize Inter-Lining to Prevent Blowouts and Increase Mileage
W. JUMPER, Prop.
Corner Charlotte & Aylmer Streets

OBITUARY

THE LATE JOHN JEWELL

John Jewell, the honoured veteran of the Oddfellows, and prominent in Masonic and Orange orders, in Eastern Canada, passed away at the residence of his daughter, Mrs. W. J. Wilson, 169 Eugenie streeet, Norwood, Winnipeg, on Monday, April 18th. He was a native of Clovelly, Devonshire, England, and emigrated to Canada with his parents when about 5 years old, in the year 1854. He had followed the business of a carriage maker in Lindsay, and later in Toronto, until about five years ago, when he retired and with his wife, by whom he is survived, came west and made their home with their only daughter, Mrs. Wilson. Mr. Jewell was esteemed by a large circle, especially for his patriotism. He had participated in the frustrating of the Fenian raid of 1886.

INVITE BIDS ON CURIE RADIUM.

Arranging For $100,000 Gift to Discoverer.

NEW YORK, April 23.—Coincident with the departure of Mrs. William Brown Meloney on the White Star liner Olympic to bring back Mme. Curie and her two daughters, the Marie Curie Radium Fund Committee advertised for bids for supplying a gram of the precious element.

The committee is raising the sum of $100,000 to enable President Harding to give the distinguished French scientist the radium as a mark of the esteem of American women.

Bids are to be sent to Dr. Francis Carter Wood, Crocker Laboratory, 1[illegible] Amsterdam Avenue, New York, on or before Thursday, 28th April, 1921.

Public school records indicate that at least four persons in every thousand stutter.

It is unlawful for men to converse with or make signs at school or college girls in Macon, Ga.

Immigrants to this country send their children to school almost immediately after they land.

All children in Canada, no matter what their nationality or religion must attend the public schools.

ALL SAINTS' DRAMATIC CLUB
PRESENTS THE COMEDY DRAMA ***"OAK FARM"*** IN ALL SAINTS' PARISH HALL
April 28th and 29th
TICKETS 25c
2d-98

Fresh Cut Flowers
Roses, Carnations, Tulips, Violets, Sweet Peas, Smilax, Begonias, Primuleas, Etc,, Etc.
Roses and Shrubs
For Spring Planting, Clematis, Dutchman's Pipe Boston Ivy, Hydrangea, Spirea, Etc. All A1 Stock
The Peterborough Floral Company, Ltd.
Florists and Seedmen
347 George St. Phones 1395 Greenhouse 456

CITY AND GENERAL

DR. T. P. McCULLOUGH.
Eye, Ear, Nose and Throat Specialist
166 Brock Street. Phone 36w.

W. J. POULSOM,
Auto and Taxi Livery, corner Charlotte and George streets. Prices reasonable. Phone 430. 28d 108

DR. N. H. SUTTON.
Surgery—Room 113, Barrie Bldg. 312 George Street. Hours: 9-11 a.m. 2-4 p.m. Evenings and Sundays by appointment. Phone 131. Residence, 543 Park Street. Phone 1111j. d-tf

ROOFING.
British Columbia Cedar Shingles, "Fastlake" Steel Shingles and Corrugated Iron. Asphalt Slate and Ready Roofings for sale by Fred. H. Rowan, 271 McGill Street. Phone 881. d-tf

$40 OFF AND $1.00 DOWN.
$40.00 off the price of Columbia Grafonola, and a one-day offer of the instrument for $1.00 down on Saturday, is the sensation at the Greene Music Store. See large advertisement. 2d95

OPTOMETRY.
Martin J. Roche, Consulting Optometrist and Manufacturing Optician. Graduate Canadian Ophthalmic College. Eyes Examined. Glasses Fitted. 188 Charlotte street. 'Phone 422; r 950. t-t-s

DONT DELAY.
We can give you better attention now than when the season's rush begins. Have your Furniture Re-upholstered better than new, with Finest Selections of Tapestries at Reasonable Prices.—The American Upholstering Co., 221 Hunter Street.—'Phone 697—Nights and Hol. 396. dtf

LAWN MOWERS SHARPENED.
We have the best lawn mower grinder in Canada, 40 years' practical experience. Don't have your costly machines spoiled by incompetent workmen, but for first class work 'Phone 109M. We will collect and return when done. **Wm. Taylor & Son**, the Sheffield Cutlers, 219 Hunter West. d-t

FARM STOCK SALE
The farm stock, implements household furniture etc., of the estate of the late Thomas Edgar, will be sold by Public Auction on the premises, Chemong Road, near city boundry, on Tuesday, April 26th Terms cash at time of sale. No reserve. Sale at 1.30 sharp. I. F. Thornton, auctioneer. 2d 20 23

MOVING WEST?
Get special freight rate by having M. Rawlinson, Limited, Furniture Warehousemen & Shippers, 610 Yonge street., Toronto, ship your goods in their consolidated cars to Manitoba, Saskatchewan, Alberta, British Columbia and California. 9d s 110

SATURDAY IS THE DAY FOR RECORDS.
We are putting all lateral cut records back to pre-war prices.
NEW RECORDS of many makes, 90c. each.
NEW VERTICAL CUT records, 75c. each.
Good Used Records, reg. 50c., now 45c.
A1 Blue Amberol Records 50c.
Two Minute Wax Records, 25c.
ALL 29c. needles now 2 pcks. 35c.
DON'T MISS BUYING NOW.
NELSON'S RECORD EXCHANGE, 332 1-2 George Str. Victoria Hall Entrance.

ANNOUNCEMENT.
Having leased the premises formerly known as **THE PETERBOROUGH PLANING MILL, DUBLIN STREET**, we are prepared to do **PLANING, RE-SAWING, STICKING** and **CUSTOMS WORK** of all kinds. We have also a full stock of **LUMBER, JOIST, SCANTLING, FLOORING, SIDING, INTERIOR TRIM**, also **SASH FRAMES, DOORS, BEAVER BOARD, HARDWOOD** and **OAK FLOORING.**
We have otained the services of a practical Cabinet Maker and are prepared to do Speciality work of all kinds.
ESTIMATES GIVEN. ENQUIRIES SOLICITED. PRICES RIGHT.
J. DOUGHTY, MANUFACTURER,
165 Dublin Street
'Phone 1106J Peterboro, Ont. tts-tf

Watch Repairs
You can trust your most cherished Timepiece to Warne's with the understanding that the work will be promptly, thoroughly and correctly done.
Another important feature of our repair service is the repairing of all manner and makes of clocks.
Warne's
"DIAMOND HALL"
349 George St.

REMOVAL NOTICE.
F. Hamilton, Carter, has Removed from 98 Stewart Street to 257 Wolfe Street. 'Phone 1731J. 6d-99

CARD OF THANKS.
Vimy Ridge Lodge, No. 214, wishes to heartily thank the Park Street Orchestra and all others taking part in the concert in Victoria Hall on Friday night.

"THE MAN IN THE MOON."
Come to Trinity S. S. Hall, Reid Street, Monday at 8 p.m. and visit "The Man in the Moon," with a pleasure party. Plenty of fun. Good music. Round trip, 25 cents. 1d-97

LAWN MOWERS GROUND, $1.00 EACH.
We will collect, grind them and return when done. 'Phone 109M for Highest Class Workmanship. William Taylor & Son, the Sheffield Cutlers, 219 Hunter Street West. 6d1001033

AUCTION SALE.
Attention is drawn to the posters now out announcing auction sale of residences of the late Edward J. Flaherty, No. 115, Smith Street. Sale on Thursday, May 5th, at the residence, at 5 p.m. One third of purchase money down; balance in two yearly payments with interest. 3d96 1024

ART ASSOCIATION.
There will be a meeting of the local branch of the Womens' Art Association in the studio at the Conservatory of Music on Monday afternoon, April 25th, at 3.30. As this will be an important meeting, every member of the Association is urged to be present.

COME AND BRING YOUR MEMORY.
The evening service in St. Andrew's church will be unusual. The worship will consist mainly in the singing of those old hymns which will take you far back into your own past and in the reading of those great passages of Scripture which have been at one time or another your comfort, your terror, or your joy. There will be no sermon. An excellent choir will lead the service of praise. Come and bring your memory.

ST. GEORGE'S DAY.
To-day being St. George's Day, there will be special services at St. George's Church, South Peterborough, on Sunday, April 24th, to commemorate the Festival of St. George, Englands Patron saint, for the past seven centuries. Seats free and services open to all.

SHOE-SHINE AND HAT CLEANI[illegible]
Spruce up! Come to the Dominion Billiard and Tobacco Store, 408 George street, for a slick Shoe Shine. Four experts — no waits. Hats Cleaned in first class style. We call for and deliver your hat. Phone calls attended to. 26d-114

"THE CONFESSIONAL."
"The False and True Confessional," forms the subject at Murray street Baptist church to-morrow night. A recent writer says, "The soul grows hungry as well as the body, then it needs the confessional." This is quite true; the great question for such an hour is where the confessional of which Christ spoke to his disciples, is to be found.

GOSPEL HALL NOTES.
Arrangements have been made for Mr. Alex. B. Miller, B.D. Ph.D., formerly Dean of Oskaloosa College, Iowa, to hold a series of studies in the Epistle of Hebrews, at Gospel Hall, commencing to-morrow evening. Mr. Miller is a young Scotchman of international reputation, some of his special writings include "Faith and Works," "The New Birth," "Why Did God Become Man," "What is God's Path for His People," "Christianity and Publicity." He also edited "The Collegian," and has in manscript ready for publication an exposition of Heb. 5 and 6, and the Church of God, its ministry and rule. It will be a great feast of sound ministry. All should set aside next week for this service.

$2.50 GUARANTEED CORD TIRES, $2.50.
WE HAVE BEEN FORTUNATE IN SECURING A LIMITED NUMBER OF GUARANTEED CORD BICYCLE TIRES WHICH WE CAN OFFER AT $2.50 WHILE THEY LAST. AN OFFER WE WILL NOT BE ABLE TO DUPLICATE THIS SEASON. WHITE BROS. 174 HUNTER W. 'PHONE 897, OPP. ORIENTAL. 5d-96.

FOR SALE— $26.00 DIAMONDS and ruby ring cost $65.00. Apply 344 Simcoe street. 3d 99 229

WE BOTH LOSE.
If you don't let me figure on your painting and decorating, we both lose money.—**W. C. Ford.** Phone 1283. 6d96 935

MOTOR LEAGUE MEETING
There will be a meeting of the Peterborg Branch of the Motor League in the Board of Trade Rooms, Tuesday night, April 26th., at eight o'clock. Election of officers will take place. 1d 97

LAST SING-SONG.
The last Sing-Song of the season will be held at the Young Women's Christian Association to-morrow night at 8.30. Those planning to attend are asked to come as soon after church as possible in order that there may be time to sing all the favorite hymns.

AUCTION SALE
Of household furniture and etc., home of Mr. William Taylor, 810 George street, on Wednesday, April the 27th., including good Happy Thought range, new Quebec heater parlor, dining and bedroom furniture, bedding, dishes and etc. No reserve sale at 1.30 o'clock. I. F. Thornton, Auctioneer. 3d 80

A DUPLEX DWELLING.
The announcement of the commencement of work upon a new dwelling is a rare occurrence in Peterborough these days, so there will be more than the usual interest in the fact that Mr. T. J. Moore is to begin next week the erection of a duplex residence on Water Street, between Murray and McDonnel Streets. A couple of hundred of such dwellings would be a great boon to Peterborough

Society

Miss E. Dwyer of Lindsay, who has been visiting Mrs. M. Lehane for the last ten days, has now returned home.

Miss Antoinette Fontaine, whose marriage takes place next Tuesday, was the recipient last evening of a surprise shower, when about 40 of her friends called in a body at her home, 480 Aylmer Street. The party took the form of a miscellaneous shower of useful gifts, with a wagon wheeled in to the living room by little Arnold Brady. A very pleasant evening was spent in the enjoyment of dancing and games, with dainty refreshments.

WE HAVE WITH US TODAY

At the Empress: R. E. Birdsall, Birdsall; W. J. Harvey, New York; S. E. Woodhouse, Kitchener; F. Furston, H. G. Fox, G. E. Flynn, W. A. Hahn, A. A. Mills, A. D. Sophen, R. J. Benn, Toronto; G. Y. Young, Ottawa; Rev. D. Cox, Oshawa; G. A. Condon, Bowmanville; G. L. Robb, Montreal.

At the White House: J. W. Cornell, M. F. Thomas, A. E. Richards, Toronto; H. S. Gibbs, Montreal; T. M. Hall, Oshawa.

WEDDING BELLS

DOUGHTY—TATE.
A quiet wedding was solemnized at Knox manse this morning at seven o'clock of Estelle May, eldest daughter of Mr. and Mrs. William L. Tate, 495 Bolivar street, and William Frederick, eldest son of Mr. and Mrs. Frederick Doughty, 231 George street, Rev. J. A. McKenzie officiating. The happy couple left on the 7.35 train for Toronto, where they will spend a short honeymoon and on their return will reside in Peterborough.

BROWNING—MONTGOMERY.
A quiet wedding was solemnized in Oshawa on Tuesday, April 19th, when Marion, daughter of Mrs. Wm. Montgomery, 25 Cowan Avenue, Toronto, became the bride of Earl F. Browning, son of Dr. and Mrs. J. W. Browning, of Exeter, Ont. Mr. and Mrs. Browning will reside in Peterborough.

WORTHLESS CHEQUE ARTIST VICTIMIZES COBOURG PEOPLE

COBOURG, April 23.—The man badly wanted by Chief Ruse here, under the name of Arthur M. Gibson, and styling himself, salesmanager, Cobourg, deposited a worthless cheque for $2000, supposedly signed by a Toronto firm in a local bank. He has been dropping into Cobourg for some time, and planned, to hear him talk for acquiring considerable land. On the strength of his $2,000 cheque deposit which turned out to be worthless, Gibson negotiated for the purchase of two handsome residences in Cobourg, rented a furnished house on Blake street, and purchased a car in Oshawa for $1,700, giving a cheque on the Bank of Toronto in Cobourg Later he stopped payment on the cheque and has now disappeared, although the car has been recovered. In Cobourg he worked a worthless cheque on a tailor for a $38 suit of clothes, another cheque for $50 was passed on Clarke and Booth and several other cheques amounting to $175 were also cashed by Gibson.

Teaching is the largest profession in the United States.

There are said to be 3424 spoken languages or dialects in the world.

FINANCIAL AND MARKETS

WALL STREET.
NEW YORK, April 23.—(Canadian Press).—Stocks were active and firm at the opening of to-day's session. Most leaders registered fractional gains over yesterday's final prices. Marked strength was shown by Mexican Petroleum and American Woollens.

There was further covering of short contracts, especially in oils and related issues. Mexican Petroleum added 1 point to yesterday's large advance. Tide Water rose 1½ and General Asphalt and Texas Company made fractional gains. Bethlehim Steel, New York Air Brake, American Woollen and several of the foreign sugar issues comprised other firm to strong stocks. Standard Rails and the better known equipments were inactive. Preliminary exchange quotations on London were unaltered from yesterday's final prices.

WHEAT SELLS UNDER DOLLAR MARK IN U.S.
NEW YORK, April 23.— (Canadian Press.)—A despatch from Kansas City to the Wall Street Journal says:

"Dollar wheat has returned to the southwest. During the entire crop year, forecasts have been made that the dollar mark in the bread grain trade would be reached, but such opinions were at times considered ridiculous. A loud cry arose from the trading pit in Kansas City when the board marker recorded a trade at 99 3-4 cents a bushel, but aside from that nothing unusual developed when the figure was reached.

"The market for wheat now at the lowest level since June, 1916, when both cash and future quotations fell slightly below the dollar mark. Previous to the war, dollar wheat was considered a comparatively high price and the interior south-western shipper manifested as much optimism when the word went out that a dollar a bushel was paid for wheat, as he doubtless manifested discouragement when advised of the level in the last few days."

ASBESTOS SLUMPS AT MONTREAL
MONTREAL, April 23. — (Canadian Press.) The local stock market was exceptionaliy active during the first half hour this morning. Asbestos, whost drop of several points was the feature yesterday, was down 4 1-8 points more this morning at 59 7-8 after closing at 64 last night. Abitibi was also weaker by half a point. Atlantic Sugar a nd Brazilian were both unchanged at 28 1-4 and 30 respectively. Bromnton was fractionally weaker at 32 1-4 while Laurentide sagged a half to 89. National Breweries was stronger by a quarter point at 43 3-4. Riordon was weak this morning selling at 36 after closing at 38. Spanish River and Wayagamack were unchanged at 70 and 67 1-4 respectively.

WHOLESALE TRADE OPTIMISTIC.
MONTREAL, April 23. — Bradstreet's Montreal weekly trade report says: There seems to be a more optimistic feeling in the wholesale trade. Dealers declare that they notice a slight improvement over the previous week.

Ocean traffic will open this week, when at least two ocean vessels will arrive. This in itself will help trade generally and also give employment to a large number of the unemployed.

Seeding operations in the West were somewhat retarded this week owing to snowstorms, but later advices state the weather is again fine and seeding is general. According to advices, the Western Provinces will increase the average under cultivation by one million acres; the average prepared for seeding in three Prairie Provinces for this year will be 12,785,750 acres.

The lumber industry is quiet, on account of limited building operations, while the export lumber trade is at a standstill owing to the large quantity of lumber held in the foreign markets.

The boot and shoe trade is showing more activity. In the dry goods trade, orders of an assorting nature are coming to hand fairly well. There is a fair movement in wholesale grocery lines, lower prices being quoted on canned lobsters, asparagus tips and olives, soaps, etc. Potatoes are offering at 80c to 85c per bag of 90 lbs., with holders finding it difficult to get rid of their supplies. Live and dressed hogs show a further decline. Cattle shipments to Europe from Canada are rapidly increasing.

All the accommodation on the passenger steamers leaving for Europe are fully booked up till the end of July.

Retail trade is fair. Collections are only fair.

MARRIED
DOUGHTY—TATE — At Knox Presbyterian Church manse, Saturday, April 23rd, 1921, Rev. J. A. McKenzie officiating, Estelle May, eldest daughter of Mr. and Mrs. William L. Tate, 495 Bolivar street, to Frederic Doughty, son of Mr. and Mrs. Frederic Doughty, 231 George street.

IN MEMORIAM.
LEAL.—In loving memory of Pte. Douglas Leal, who made the supreme sacrifice at Langemarck six years ago to-day, April 23rd, 1915.
"It was hard not to be there in the hour of death,
To have caught the last sigh of his parting breath;
We little thought when we said good-bye,
That we parted for ever, and he was to die:
Six years have passed since the sad day,
God call'ed the one we loved away."
—**Inserted by Father, Mother, Brothers and Sister.**

Contentment
Eyeglass satisfaction depends upon two things—First, the absolute correctness of the Lens prescription, and second, the fit and comfort in wearing them. FOWLER'S long experience and applied science guarantees the proper correction for Eye defects, and his fitting not only feels right, but looks right. This knowledge brings contentment.
FOWLERS'
Registered Optometrists. Eyesight Specialists
A. A. FOWLER, Phm.B. I. E. FOWLER
373 George street

PEONIES
Just received, 1000 Fine Peonies fresh dug and in fine condition.
Red. Pink White unnamed, 40c each *3 for $1.00*
Named Sorts, very choice 75c. each
J. H. CALLANDER,
565 Weller Street. Phone 874

Coming Events

TO-NIGHT—WATER ST. BOWLing Alleys.

MAY 1 — THE SEASON FOR speckled trout opens.

FIRST WEEK IN MAY—Collection of papers and magazines by George street Ladies' Aid.

SUNDAY, APRIL 24. — PETERborough, Otonabee and Rebecca Lodges of Oddfellows will attend divine worship in Trinity church at 7 o'clock.

FOOTBALL — THIS AFTERnoon on the Exhibition grounds at 3 o'clock. C.G.E. vs. Caledonians and Comrades vs. De Laval.

DR. W. A. SETTLE OSTOEPATH
124 Hunter St. Phone 649
Hours 9 a.m. to 9 p.m.

HELEN ELIZABETH KENNEY MASSAGE,
Graduate McGill School of Physical Education.
Telephone 1613W.
Paralysis, Rheumatism, St. Vitus' Dance.

Child Photography
Bring the children to us now. Bright Spring days help to make beautiful child Photographs.
See Special Display in Studio Show Cases.
THE **Troy**
140½ HUNTER STREET
The Photographer in Your Town.

REDUCTION OF 1/3.
ON A NUMER OF SMART SUIT AND DRESS HATS
Hand-made and Blocked Shapes, Flower, Feather, and Ribbon Trimmed.
Only to make room for NEW STOCK are we offering such a price, giving you an opportunity to make a Purchase of Exceptional Value.
The Vanity
Exclusive Styles Moderate Prices
212 Barrie Building
Phone 1730J
Miss S. E. McKinnon Miss L. A. Jobbitt

"WHEN YOU WERE YOUNG"

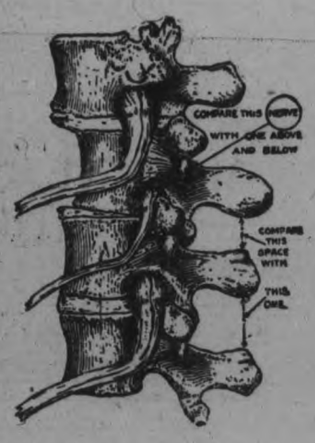

Did you ever see a youngster full of the zest and energy of Health and say to yourself, "I wish I felt that way; I must be getting old!"?

You CAN feel that way, for if you set your nerves free, they will keep every organ and part of you well and strong.

Your body is wired for Health and Energy, just as a house is wired for electricity. If the lights go out, you look for a bad connection—for the place where the current is broken.

When you do not enjoy Health, one or more of your wires (the nerves) has a bad connection. There is pressure, somewhere, which stops the flow of the Vital Force. Fortunately there is only one place where that pressure may occur, except through traumatism (injury). The place is found instantly by the competent Chiropractor. Then he relieves the pressure and the Vital Force flows freely as it should—YOU ARE WELL.

Chiropractic Vertebral Adjustments will do this for you, and the result will be permanent HEALTH.

The Chiropractor will tell you whether you are well or not; and IF NOT, WHY NOT.

If you keep your spine in normal condition, you will always be young. The Health of Youth is within YOUR reach.

M.C.Goodwin, D.C., Ph.C., Chiropractor
Palmer School Graduate
LADY ATTENDANT.
Barrie Building. 312 George Street, Peterboro
OFFICE HOURS—10 to 12 a.m., 2 to 4 and 7 to 8 p.m. PHONE 431

In Advertising, the Long, Steady and Strong Pull tells over the spasmodic effort.

The Evening Examiner

PROBABILITIES.
Moderate to fresh easterly and southerly winds; fair.
Tuesday—Local showers, but partly fair.

VOL. XLIX., No. 96 PETERBOROUGH, MONDAY, APRIL 25, 1921 PRICE THREE CENTS

EMBARGO GETS NEW ADVOCATE IN COALITION

SIR CECIL LOWTHER TO CONTEST CUMBERLAND, DEFENDING EMBARGO AGAINST OUR CATTLE.

HIS BROTHER RESIGNS

LONDON, April 25.—(Canadian Press).—Speaker Lowther resigned his seat in Penrith, Cumberland, today, having been first elected there twenty-five years ago. The seat will now be contested by Sir Cecil Lowther, brother of the retiring Speaker, who will represent the Coalition interests, and Levi Collins, an Independent Liberal.

In his election address, Sir Cecil refers to the embargo on Canadian live cattle, and says it is a matter of great importance to the cattle graziers of Cumberland. He argues that with the long unguarded frontier between Canada and the United States, there can be no guarantee that Canadian cattle are protected against infection from American herds or that American cattle will not be shipped to England via Canada.

LAKEFIELD NEWS

LAKEFIELD, April 25.—Mr. and Mrs. Thompson Braden moved into their new home on Bridge street last week.

Miss Evelyn Meechall has come from Penticton, B.C., to spend the summer with her aunt, Mrs. Traill.

Mrs. F. J. Burgess is visiting her sister, Mrs. Folsom in Chicago, who is very ill.

Mr. and Mrs. Webster Blewett spent Wednesday last in Peterborough.

Mr. and Mrs. W. H. Nelson, of Toronto, were in the village last week visiting Mr. and Mrs. Braden.

Mrs. Bert Page and Sons, of St. Catharines, are visiting Mr. and Mrs. R. J. Crawford.

Mr. Growcock of Toronto, was in the village on Friday.

Mr. Herb Tucker of Apsley, was in the village on Saturday.

Mrs. Fitzpatrick and family of St. Catharines, are visiting Mr. and Mrs. R. J. Crawford.

Mrs. Daubuz has purchased from Mr. A. Coughlin the house on Queen street, occupied by Mr. and rMs. Wm. Blewett.

Miss Corkery was in Peterborough over the week end.

Mr. Roy McDonald of Victoria College, Toronto, is at his home in the village.

Mrs. Robert Nugent has moved into the house on Queen street, which she purchased from Mr. Bert Watley.

"General post" is once more the order and a number of families are changing their place of abode during the next fortnight.

Mr. and Mrs. C. Leslie Harrison, have returned from their honeymoon and taken up their residence on their farm near the village.

Several small boys and a very large snapping turtle caused some excitement on Queen street on Saturday afternoon about four o'clock.

The turtle made a triumphant progress up the street and at Fitzgerald's corner turned sulky and refused to go further. The boys felt that it would like to get to the river and resorted to the simple means of rolling it over and over down Reid street.

GRAND TRUNK RAILWAY SYSTEM TIME TABLE CHANGES, SUNDAY, 1ST MAY, 1921.

Train No. 100, now leaving Peterborough 2 p.m. Daily, except Sunday, for Belleville and Intermediate Stations, will, commencing Monday, 2nd May, leave Peterborough 12.20 p.m., arriving Belleville 2.45 p.m.

Commencing Monday, 2nd May, Train No. 373 will leave Peterborough 5.40 p.m., arrive Lakefield 6.10 p.m. Train No. 372 will leave Lakefield 6.30 p.m., arrive Peterborough 7 p.m. 4d-25-27-29-30

AT THE THEATRES

GRAND—Dark.

ALLEN— "Don't Neglect Your Wife," a Gertrude Atherton picture.

EMPIRE—"Dangreous to Men," starring the irresistible comedienne, Viola Dana.

REGENT—Allan Dwan's great story, "The Forbidden Thing."

CAPITOL — Wm. S. Hart, in "O'Malley of the Mounted." New Mack-Sennett Comedy. Pathe News.

SYMPTOMS.

When the head is tilted, when the lids are inflamed, when styes appear, when squints or frowns are noticeable, when you feel dull, when headaches are frequent, then is the time to have your eyes examined. See W. H. Lacey, Optometrist, 410 George street.

REFUSE TO GIVE TO THE G.W.V.A. RELIEF BECAUSE VETERAN'S SMOKE AND SOME OF THEM VOTED "WET"

The ladies who tagged on Saturday for the G.W.V.A. Auxiliary had rather an exciting time of it. The proceeds, amounting to $342.58, although not extraordinary, were pretty fair with the bad weather of Saturday taken into consideration.

Comments were many and various. Many men, although shy of change, contributed some uncomplimentary remarks, one going so far as to swear at the holder of the proffered box, and, as the lady remarked, "he looked like a gentleman." Some, with glum faces, refused with an expression of the highest moral rectitude, for what reason it is hard to say, but no exception was taken to those who had the plea of "no work," which came from so many. Then there were the women who asked, why should they be expected to do more, having already given a husband or son to the cause, and there is no answer for this argument either. One woman remarked, "W should I give? I don't get anything out of it," a slight contribution to those who need the charitable attentions of these kind women not occurring to her as a worthy action.

One advanced the rather peculiar reason that as the boys had promised to get the liquor back, and had, on the contrary, ungratefully voted for its further prohibition on a recent blue Monday, she would therefore refuse absolutely to have anything more to do with them, while still another, evidently one of the terrible advance guard which is slowly advancing on the tobacco question, said that she could not conscientiously help men who smoked. So it looks as if, while the boys may have sworn off on the liquor, according to one of their calumniators, they still have their faults. Just why the contribution of a dime or a nickel to the charitable work which the ladies of the Auxiliary undertake should be hampered by the predilection of the returned men to a "dry" Ontario, or their preference for a friendly pipe now and again, was not explained, these high moral reasons evidently serving as a safeguard for many pockets.

However, the ladies are not complaining. They will still "carry on," and, as the holder of the highest box, No. 8, took in $36.34, and the other boxes held fair sums, they feel that their Saturday, while arduous, was still quite a success.

Temporary Agreement Proposed in British Coal Strike To-day

OWNERS SUBMIT SCHEME IN NATURE OF COMPROMISE TO BE EFFECTIVE ONLY TEMPORARILY.

CONFERENCE ADJOURNS

LONDON, April 25.— (Canadian Press.)— Renewed efforts to find a basis for settlement of the coal strike were made this morning when representatives of the mine owners and executive officers of the Miners' Federation met here in joint conference with government representatives. Adjournment was made till to-morrow when the Premier will preside over the deliberations.

The owners submitted a detailed statement of their proposals and it is understood were prepared to advovate a temporary agreement for a period of three months, after which a permanent settlement woud become operative, this embracing a standard wage and standard profit. The temporary agreement would be in the nature of a compromise between the national wage bases desired by the miners and the district basis desired by the owners.

CANTEEN PROFITS REACHED OTTAWA

ACCOUNTANT DOUBTS DISAPPEARANCE OF FUNDS.

OTTAWA, April 25 (Canadian Press).—Over one million dollars from Canada's share of the canteen funds profits has been received by the Government, and is deposited with the Finance Department until a decision as to its final disposal is reached.

The amount will be swelled when the final accounting of the fund moneys is made.

This information was given to the Special Committee on Civil Re-establishment of Soldiers this morning by the accountant of the fund for the Militia Department. He did not think it was correct that ten million pounds sterling of canteen funds could not be accounted for.

WOOD FOR SALE.

DRY HEMLOCK SLABS AND MIXED WOOD CUT IN STOVE LENGTHS. ORDER NOW FOR QUICK DELIVERY. 'PHONE 545.

THE PETERBOROUGH LUMBER CO., LTD., 163 HUNTER STREET. 3d-99

W. M. S. CONVENTION.

THE SEVENTH ANNUAL MEETING OF THE ONTARIO PROVINCIAL W.M.S. WILL BE HELD IN ST. PAUL'S PRESBYTERIAN CHURCH, ON APRIL 26TH, 27TH AND 28TH. THERE WILL BE TWO SESSIONS ON TUESDAY, ONE AT 2 O'CLOCK AND AGAIN AT 7.30. INTERESTING ADDRESSES WILL BE GIVEN BY SPEAKERS FROM A DISTANCE, AND THE PUBLIC ARE CORDIALLY INVITED TO BE PRESENT.

ON TUESDAY, AT 6 O'CLOCK, THE LADIES' AID OF THE THREE PRESBYTERIAN CHURCHES WILL ENTERTAIN THE VISITING DELEGATES AT TEA IN THE GREAT WAR VETERANS' HALL. 2d-98-1087

HANNA SILENT ON LATEST PROPOSAL

TORONTO, April 25 (Canadian Press).—D. B. Hanna, of the Canadian National Railways, stated to-day that he was not in a position to reply to the statements of Lord Shaughnessy, chairman of the C.P.R., in a letter to the Hon. Arthur Meighen on the subject of the railway situation in Canada.

OTTAWA, April 25 (Canadian Press).—While Premier Meighen and the members of the Government will not comment on or discuss Lord Shaughnessy's proposals re the railway situation in Canada, it is generally understood here that the Government will not at this time adopt the Shaughnessy plan but will shortly present a scheme embodying the possibility of some of the minor principles proposed by His Lordship.

GILSON LOSES ON DECISION

PETERBORO BOXER PUT UP FINE FIGHT FOR LIGHT HEAVYWEIGHT TITLE.

HILLIER THE VICTOR

TORONTO, April 25.—Gilson of Peterboro lost the final bout for the 175 pound title of Canada here Saturday night when the judges' decision gave the fight to Hillier of Beamsville Gilson gave an excellent exhibition but lost on points.

BRITISH SURPLUS IS 230,500,000

CHAMBERLAIN MOVES BUDGET IN ABSENCE OF HORNE.

LONDON, April 25.— (Canadian Press.)— Great Britain's surplus of revenue over expenditure during the last year totalled 230,500,000 pounds it was announced by Austen Chamberlain, government leader, in the Commons, in introducing the budget in the House this afternoon. Mr. Chamberlain moved the budget owing to pressure of other work on Sir Robert Horne, Chancellor of the Exchequer.

The foreign debt was reduced by 117,000,000 pounds to 1,151,500,000 pounds on 31st March.

The House leader said the total debt on 31st March was 7,573,000,000 pounds. He estimated the total sum available for debt redemption from the surplus this year would be 103,000,000 pounrs.

Mr. Chamberlain announced that there would be no change in direct taation, and that large sums would be collected in excess profits arrears.

LOST — A SMALL AIRDALE PUP FROM BOSWELL AVE. THIS MORNING ABOUT QUARTER TO SEVEN, WITH CHAIN ATTACHED TO COLLAR. THE BODY BLACK AND FEET BROWN. ANYBODY HARBORING SAME PLEASE NOTIFY ABOVE ADDRESS. 1d-97

MORE BUILDING IN APRIL THAN ALL LAST YEAR

PERMITS ISSUED FOR 7 HOUSES THIS MONTH—ONLY 6 IN WHOLE OF 1920.

$37,000 ALTERATIONS

Many building permits have been issued at city hall since March 24. The largest permit is for the alterations being made by the Bank of Toronto. Permits have been issued for seven houses, of which that being built by George Sloan, on Aylmer street, between King and Sherbrooke streets, estimated to cost $4,000, is for the largest amount. During the last month permits were issued for more houses tha n were built all last year.

Remodel Building.

The Bank of Toronto building permit was issued on April 7. The alterations as stated, will consist of new fronts on George and Hunter streets one story high; the removal of the Mansard roof and replacing it by new roof of tar and gravel, and interior changes. The estimated cost is $37,000. The building is expected to be completed by Oct. 1. The architect is John M. Lyle, and the contractor, Archibald and Holmes, Ltd., of Toronto.

New Dwellings.

Other permits issued since March 24 are as follows:

A. Simpson, Sophia street, brick vencer dwelling, $1,000.

O. E. Kingdon, 28 Barnardo avenue, garage, $50.

Mrs. J. Weir, 33 Sophia street, alterations to home, $300.

John Closson, 250 Euclid avenue, verandah, $40.

F. Felson, 346 London street, alterations, $25.

George Sloan, double house, 16 rooms, 36 ft. x 36 ft., on Aylmer, between King and Sherbrooke streets, $4,000.

Miss J. Lynch, 181 Lock street, new roof on balcony, $20.

W. H. Gibbs, 768 Water street, remodelling verandah, $150.

Joseph Ranger, 276 Romaine street, garage, $15.

A. Brown, 217 Euclid avenue, shingling roof, $60.

John Pirie, stone cottage, Romaine street, 30 ft. x 30 ft., $1600.

C. H. Castle, Princess street, brick veneer house, 34 ft. by 18 ft., seven rooms, $1,900.

Mrs. C. Friendship, 473 Sherbrooke street, verandah, $175.

William Gordon, 120 Lock street, reshingling, $50.

F. C. Rooke, 227 Prince street, addition to store, $800.

George Bocs, 283 Westcott street, jacking up house and raising foundation, $150.

Sidney Revoy, 76 Brown street, verandah, $30.

F. B. Patterson, 98 McDonnel street, garage, $30.

J. T. Haggart, 193 Lock street, garage, $75.

B. F. Ackerman, Son & Co., 201 George street, garage, $1,200.

Wm. Stock and Sons, 293-295 Sherbrooke street, alterations to plant, $1,250.

Thomas Waller, 147 Lake street, verandah and door cut in house, $150.

D. W. Dumble, Reid and London streets, brick veneer kitchen, $1,000.

Wm. Barraclough, 508 Charlotte street, garage, $100.

Eugene Hurtubise, 114 Stewart street, shed, $25.

M. Pappas, addition to rear of store, 380 George street, $4,000.

W. J. Mein, 427 Mark street, garage, $500.

Archie R. Moore, King and Stewart streets, garage, $100.

G. Putland, Sophia street, frame dwelling, 24 ft. x 37 ft., $1,000.

P. Coursey, 565 Romaine street, alterations to stable, $75.

H. Smith, 392 Aylmer street, verandah, $150.

C. Matthews, 506 and 506 1-2 Sherbrooke street, alterations, $100.

A. A. Fowler, Hunter street, garage, $300.

John J. Devlin, frame dwelling, 27 ft. by 23 ft. 6 in., six rooms, $2,000.

E. D. Cook, 573 Homewood avenue, alterations, $50.

H. E. White, 201 Brock street, alterations for duplex dwelling, $3,000.

C. H. Huffman & Sons, contractor.

B. Johnson, 2 Armour road, porch and wood shed, $75.

B. Johnson, 493 Sherbrooke street, garage, $50.

J. E. Smith, 12 Aberdeen avenue, replacing old verandah, $200.

C. H. Fralick, 176 Edinburgh, alterations to house, $800.

H. Harris, 11 Barnardo avenue, verandah, $25.

B. Cunningham, 227 Perry street, extension to kitchen, $500.

Fred Mowry, 66 Aylmer street, woodshed, $40.

Richard Ferguson, 206 Sherbrooke street, garage, $150.

J. W. Worth, 464 Weller street, bay window, $200.

Roger Torpey, 585 Elm street, garage, $50.

James O'Toole, brick house, 34 ft. x 21 ft., seven rooms, $2,200.

Hydro-Electric Power Commission, 91 Simcoe street, addition to purifier house, $2,500.

J. A. McIntyre, 319 Maitland avenue, verandah $200.

S. D. Rightmeyer, 569 Sherbrooke street, garage, $100.

Thos. J. Moore, cement and brick duplex house, Water street, six rooms in each house, $3,000.

More Hun Proposals; Allies Will Advance If Not Satisfactory

NO MORE SCOTCH AFTER THIS WEEK

There is just this week left in which liquor may be imported into Ontario from Quebec, as on 1st May the latter province puts a bann on the shipping of liquor from one province to another. However, the importation of Canadian whisky and beer into Ontario will continue, it is thought, till about 18th July.

One means of supplying Ontario with alcoholic beverages after 1st May will be found in the ordering of Canadian-made whiskies and beers from Niagara Falls and Buffalo.

After the 1st of May all such liquors as Scotch whisky, gin, etc., will be out of reach of Ontario "wets." Orders sent to Buffalo will ensure delivery of liquor made in Ontario only, and this also will cease about the middle of July.

The cutting off of the supply from Quebec in one week does not leave time for foreign imports.

$94.20 SLICE OFF OUR TAXES

SIDEWALK CYCLISTS, MOTORISTS AND DRUNKS CONTRIBUTE TO CIVIC COFFERS.

SAME OLD EXCUSES

The week-end catch of the Police Department netted a total of $94.20 in the Police Court this morning.

Eight bicycle riders pleaded guilty to using the sidewalks instead of the King's highway, and contributed the sum of $2.00 each, and $3.10 costs.

Two drunks paid $19.10 and $24.10 and two motorists who failed to keep the number plates of their cars in a visible position admitted the charge, and added $5.10 each. The bicyclists, the motorists, and one of the two adherents of King Alcohol were not subject to the Police Court nightmare. The quietly pleaded guilty, and their dignity remains intact.

One of the drunks on a week's remand had to face Magistrate Dumble and Crown Attorney Hatton and tell where he got his liquor. His story of "a strange unknown man" who proved to be a friend in disguise when he passed the time of day a week ago on Sunday evening was adhered to firmly, and the examination had to be dropped.

Three youths, aged 15, 19, and 21, were unable to give a good account of their presence in the C.P.R. Station after midnight last night to a policeman, and the three spent the rest of the night in the lock-up.

They were charged with vagrancy to-day. Twenty-one is auburn-haired and nineteen is a veritable "Torchy." Both said they came here from Hamilton to visit. They were going to seek work to-day, and last night was their first night out.

Fifteen, a tousled-headed boy in short trousers, who lives here, associated himself with the pair from Hamilton.

"We've had him here a good many times. There are several charges of theft against him. He's got a bad record," Chief Newhall told the Magistrate.

"Where's his parents?" asked the Magistrate, looking benignly at the boy in the box.

"They've never reported missing him. They've never come near when he's been here."

The boy said he was an only child.

In spite of the ingenuous look on the childish countenance, Chief Newhall said he gave the officer a wrong name, and said he also was from Hamilton. He asked for a week's remand to investigate the Hamilton youths' antecedents and why they were in Peterborough.

The Magistrate remanded the two for one week.

GOSPEL HALL NOTES.

Mr. A. B. Miller commenced his series of addresses last night to a fine audience. His text was Isaiah 52, "Behold my servant will succeed." Mr. Miller proved in a fascinating style the immense success Christianity was, first Christianity was Christ manifested, not mere profession but the real thing was a mighty success. Christ Jesus came into the world to die for sinners and succeeded, and is saving sinners. Many illustrations were given how Christ had changed men and women from a life of sin into lives of glory to God. Mr. Miller is a very convincing speaker. Tonight he will commence studies in the Book of Hebrews.

GERMAN OFFER IS TO PAY 200,000,000,000 MARKS ACCORDING TO SOURCES CLOSE TO GOVERNMENT.

NOTE'S TEXT WITHHELD

BERLIN, April 25. — (Canadian Press).—The payment by Germany of two hundred billion gold marks for reparations is, roughly, the proposal submitted by Germany for transmission to the Allies, according to sources close to the Government. The payments will be spread over a period from thirty to forty-two years or less, according to Germany's economic recovery. Economic pledges in the way of goods and participation in German industries are offered as guarantees, it is added. The proposals, it was learned to-day, refrain from proposing the assumption by Germany of the Allied debts to the United States.

The German Government is refraining from making public to-day its note to the United States on reparations in order to give President Harding, it is explained, the opportunity to consider and make enquiries concerning it if he desires before forwarding it to the Allies.

LONDON, April 25.—(Canadian Press).—Lloyd George stated in the Commons this afternoon that if the new German reparations proposals, which had not yet been received, proved unsatisfactory, Great Britain would support France at next Saturday's Allied Conference in her proposals for the occupation of the Westphalian coal fields.

The Allies under the decision reached in January in Paris, demanded that Germany pay 226 billion gold marks spread over forty years. An export duty of twelve per cent. would also be levied on German exports.

OUT OF WORK, MANY HUNDRED APPEAL GOV'T

DEPUTATION ASSURED BY PROVINCIAL CABINET MEMBERS THAT MATTER WILL BE TAKEN UP.

SUGGEST FARM WORK

TORONTO, April 25. (Canadian Press.) Several hundred men paraded to the Parliament Buildings this morning and placed their demands before the government.

The deputation was received by Attorney General Raney in the absence of Premier Drury. Hon. Walter Rollo, Hon. B. Bowman and Hon. Manning Doherty, were present.

In outlining his request for some solution of the unemployment situation, Thomas Dixon, the leader of the deputation, frankly stated that he knew the government could not provide work. He thought the provincial officials should take some action to see that the men had a place to sleep, and that they obtain enough to eat.

Mr. Doherty pointed out that there was a dearth of farm labour, but Dixon replied that there were no men with farm experience in the crowd.

The deputation was assured that the matter would be taken up with the premier on his return.

BASEBALL

The Peterborough Central League Baseball Club are having a practice on Wednesday night at Riverside Park at 6 o'clock. All players wishing to make good should turn out at this and all other practises.

FINANCIAL AND MARKETS

WALL STREET.

NEW YORK, April 25.—(Canadian Press).—The week in the Stock Market began with a resumption of the recent recovery. Oils, Steels, Motor Specialties, Shippings and Coppers were especially prominent. Within the first half hour gains of 1 to 2½ points were made by Mexican and Pan-American Petroleums, General Asphalt, Royal Dutch, Crucible Steel, Kelly Springfield Tire, Atlantic Gulf, American International and Utah Copper. Rails did not fulfill their promise of last Saturday, sharing only moderately in the early movement, and mostly at fractional declines.

Rails had a brief spurt later, the transcontinentals gaining about one point on the Supreme Court Decision favorable to the Southern Pacific.

Elsewhere, however, the prices shaded materially on realizing sales. The closing was irregular.

Rails, excepting a few junior issues, continued to lag, but otherwise the list made general though irregular extensions to early gains. Oils, steels, and motors dominated the movement at extreme advances of 1 to 4 points. Mexican Petroleum, Huston Oil, Crucible, Studebaker, and Chandler were the outstanding features among the usual leaders. Sears Roebuck, Remington Typewriter, and Tobaccos were the foremost among the specialties, rising 1 1-2 to 3 1-2 points.

Call money opened at 6 1-2 per cent discount.

Trading slackened materially during mid-session, but the balance made further progress. Shippings, independent steels, and motor subsidiaries were most conspicuous. American International, Atlantic Gulf Preferred, Vanadium, Stromberg Carburetor and Bosch Magneto showed extreme gains of 2 to 3 1-2 points.

FOREIGN EXCHANGE.

NEW YORK, April 25 (Canadian Press).—Sterling exchange firm. Demand $3.94 5-8. Canadian dollar, 10 5-8 per cent. discount.

CHICAGO GRAIN.

CHICAGO, April 25. — (Canadian Press.) Predictions of increased movement of wheat this week in Kansas had a bearish influence on the wheat market to-day and so too did talk that cold weather coming eastward would fail to injure the crops.

Export buying helped to check a weakness in grain. Prices closed nervous with May 61 5-8 to 61 3-4.

The substantial rallies in wheat failed to last and notwithstanding the large decrease in the visible supply the market descended lower than before. The prices closed heavy with May 1.25 3-4 to 1.26 and July 1.04 to 1.05.

Furthermore the bears contended that the reaction was due after the persistent upturns of late absence of support rather than pressure to sell characterized the market. On opening prices, which ranged from 1-4 to 1 1-4 lower, were followed by a sharp additional decline.

Corn sympathized with the wheat decline. After opening 1-8 to 5-8 lower the market underwent a further sag. Oats were depressed by the action of other cereals, starting unchanged to 1-2 to 5-8 lower, and then continuing down grade. Lower quotations on hogs pulled down provisions.

MONTREAL.

MONTREAL, April 25. — (Canadain Press.) — The registering of a new low in Riordon was the feature of this morning's stock exchange. This issue sagged from its opening quotation to 31 1-2 at which figure it closed. Asbestos went down another point and closed at 58. Brompton lost it 1-4 point advance while Laurentide went down a point to 89 1-2. National Breweries made an advance of 3-4 of a point and closed at 44 3-4. Spanish River was stronger by half a point at 70 1-2.

TORONTO, April 25 (Canadian Press).—Pulp and paper issues proved the feature of this morning's otherwise dull session on the Toronto stock exchange. There was considerable irregularity in these stocks. Abitibi and Riordon being extremely weak. Laurentide was stronger, while Spanish River and Brompton sold at prices steady with Saturday's trading. Riordon dropped 3 points to 31 3-4 and Abitibi 2 3-4 to 31 1-4. Laurentide was up 2 1-2 at 90. Brompton sold at 34. Spanish River Common at 70, and Preferred stock at 77 3-4.

LIVE STOCK MARKETS

TORONTO, April 25. Canadian Press.) Cattle receipts were heavy; trade weaker; heavy beef steers, $9.50 to $10; butcher steers, choice, $9 to $9.75; butcher cows, medium, $5 to $7.50; calves, $12 to $14; hogs, selects, $12.25 to $12.50.

DISCOUNT ON CANADIAN DOLLAR ..... 10 5-8 CTS.

PARK STREET BAPTIST CHURCH.

A CONCERT UNDER THE AUSPICES OF THE CHOIR, WILL BE GIVEN IN THE CHURCH ON TUESDAY EVENING AT 8 P.M. APRIL 25. ADMISSION 25c. 1d-97

SPRING FESTIVAL.

REMEMBER TO EXCHANGE RESERVED SEAT TICKETS AT THE GRAND OPERA HOUSE. PLAN OPENS TUESDAY, APRIL 26, AT 10 A.M. 2d-98

WANTED — YOUNG LADY FOR HOOPER'S CENTRE STORE. APPLY AT ONCE. 3d-97

ECZEMA You are not experimenting when you use Dr. Chase's Ointment for Eczema and Skin Irritations. It relieves at once and gradually heals the skin. Sample box Dr. Chase's Ointment free if you mention this paper and send 2c. stamp for postage. 60c. a box; all dealers or Edmanson, Bates & Co., Limited, Toronto.

EDWIN ELCOME
TAXIDERMIST,
692 Harvey Street, Peterboro, Ont.
HEADS, BIRDS, FISH, ETC.
Mounted Artistically and Permanently.
No other birds than Owls, Hawks, Crows can be mounted at this season, unless they are accompanied by the number of the Permit, or an affidavit made out before a Justice of the Peace, stating the nature of the accident which killed them.
RUSTIC BIRD HOUSES FOR SALE.

TELEPHONE 790
WHEN YOU WANT YOUR
Piano or Organ Tuned
Player-Pianos a Specialty
ALL WORK GUARANTEED
W. H. Cunningham, 560 Weller St.

MONEY TO LOAN.

We have funds to loan on Real Estate Security at the lowest rates. GORDON & O'BRIEN Phone 219.

DENTISTRY.

DR. J. F. O'BRIEN, Dentist. Office formerly occupied by Dr. McKenty, No. 370 George street. Open evenings by appointment.

OSTEOPATHY.

DR. BRUCE E. MARSHALL—Osteopathic Physician. Office, 242 Hunter Street. Hours, 9 to 11, 2 to 4 p.m., 7 to 8 p.m. Telephone 116W

DRS. WALMSLEY & SETTLE—Osteopathic Physicians. Office in Sun Life Building, corner of Hunter and Water streets. Entrance, 124 Hunter street. Phone 649 Office hours, 9 a.m., to 6 p.m.

MEDICAL.

DR. BUCHANAN, F.R.C.S., Edinburgh, M.R.C.S., Eng., L.R.C.P. London. Eye, Ear, Nose and Throat Specialist. Hours: 9-11, 2-4 p.m., and 7-8 p.m. Phone 519. Office: corner of Water and Murray Streets.

DR. E. E. HARVEY, silver Medalist, University of Toronto. Special attention to Diseases of Women and Children. Office hours, 1.30 to 4 p.m., 7 to 8 p.m. Phone 222 Office, 212 Brock street.

BARRISTERS AND SOLICITORS.

GORDON & O'BRIEN—Barristers, Solicitors Notaries. Money to loan on easy terms Special attention to Patents and Trade Marks. Phone 219. G. N. Gordon, J. A. O'Brien. Mr. G. N. Gordon will be in his office every Saturday to meets clients from nine till five and occasionally Monday mornings.

F. T. MEDD, Barrister, Solicitor, Notary. Office over the Dominion Bank, corner of George and Simcoe Streets. Telephone No. 22. Private funds to loan at current rates upon easy terms

C. R. WIDDIFIELD, B.A., Barrister, etc., and Solicitor for the City of Peterboro. Money to loan. Office over the Bank of Commerce. Phone 550.

PECK, KERR & McELDERRY—Barristers, Solicitors and Notaries Office, Water street, Peterboro. Money to loan at the lowest current rates of interest on easy terms of payment. F. A. Peck, F. D. Kerr, V. J. McElderry.

O'CONNEL & CORKERY—Barristers, Solicitors and Notaries. Money to loan at the lowest current rates of interest. Daniel O'Connell, John R. Corkery. Hunter street, two doors west of the Post Office.

DUMBLE & JOHNSTON—Barristers, Solicitors etc. Office over the Toronto Savings and Loan Company, George street. D. W. Dumble, K.C., W. Johnston.

A. E. DIXON, Barrister, Solicitor, etc. Office, corner Hunter and George Sts. Entrance next to Madill's drug store.

HALL & HALL—Barristers, Solicitors, and Notaries Public, Hunter street, Peterborough, next to St. John's Church. Money to loan at the lowest rates of interest. R. H. D. Hall, Basil D. Hall.

MOORE & WEARING—Barristers and Solicitors, 401 Water street, opposite the Post Office Money to loan at the lowest current rates of interest. Jos. Wearing, M.A

P. R. HALL—Barrister, Solicitor, etc., Peterboro, Ont. Office, corner of Hunter and Water streets, over the Canadian Bank of Commerce. Trust funds to loan on easy terms of payment.

JAMES FORDYCE STRICKLAND—Barrister, Solicitor, Notary Public. Money to loan. 124 Hunter Street Peterboro Phone 151.

ARCHITECTS.

W. & WALTER R. L. BLACKWELL—Architects, Office, Bank of Commerce Building, corner of Hunter and Water streets. Telephones Office, 1300; residence, 1272

W. H. BARRY—Architect. Plans prepared for Monumental, Commercial and Domestic Buildings. Office, 539 Gilmour street. Phone 557 W 557 W

Railway Time Tables

GRAND TRUNK RAILWAY.
(Corrected to Date.)

No. 96—8.10 a.m., for Port Hope and Toronto.
No. 95—8.20 a.m., for Lindsay, Blackwater Junction, Orillia, Midland, North Bay and Toronto.
No. 98—8.25 a.m., for Hastings, Campbellford, Belleville, and points on the Main Line east
No. 371—12.15 p.m., for Lakefield.
No. 92—12.04 p.m., for Lindsay, Port Hope, Toronto, Buffalo, making connection with International Limited, for London, Detroit and Chicago.
No. 371—8.30 a.m., for Lakefield.
No. 100—2.00 p.m., for Hastings, Campbellford and Belleville.
No. 95—5.40 p.m., for Lindsay, Orillia, Midland, North Bay and Toronto.
No. 94—9.10 p.m., for Port Hope, Montreal and Boston
No 99—8.19 p.m., for Lindsay.

CANADIAN PACIFIC RAILWAY.
(Corrected to Date.)

GOING EAST—
**11.59 a.m.—Norwood, Havelock, Bonarlaw Tweed, Perth, Smith's Falls, Kingston Ottawa, Montreal and intermediate points.
** 8.20 p.m.—Indian River, Norwood, Havelock.
12.18 a.m.—Havelock, Tweed, Kingston, Perth Smith's Falls, Montreal, St. John, Boston and New York.
1.30 a.m.—Havelock, Tweed, Kingston, Perth Smith's Falls and Ottawa.
2.19 a.m.—Havelock, Smith's Falls and Montreal.

GOING WEST—
1.16 a.m.—Myrtle, Toronto, Guelph, Goderich, Hamilton, Galt, Woodstock, St Thomas, London, Chatham, Detroit, Chicago and New York.
** 6.06 a.m.—Toronto, (Yonge street), Owen Sound, Teeswater and intermediate points.
* 7.20 a.m.—Toronto (Yonge Street).
* 7.35 a.m.—Toronto, Hamilton, Brantford, Buffalo, Rochester, Boston, New York, Galt, Woodstock, London, Chatham, Detroit and intermediate points between Peterboro and Toronto.
** 9.35 a.m.—Bethany, Lindsay, Orillia Port McNicoll and intermediate points.
3.20 p.m.—Toronto, Hamilton, Brantford, Buffalo, New York, Guelph, Galt, Woodstock, London, Windsor, Detroit, Chicago and intermediate points between Peterboro and Toronto
6.50 p.m.—Lindsay, Toronto (Yonge Street), and intermediate points.
*Daily. **Sunday only Daily except Sunday
**Daily except Saturday.

Advertise in the Examiner

BOARDERS WANTED

WANTED—TWO GENTLEMEN boarders near C.G.E. Apply Examiner for address. 3d 99 247

AUTOS FOR SALE

OAKLAND CAR FOR SALE—Good tires and a reliable engine A snap for cash. Apply at the Examiner for address 3d 99. 239

AUTOS FOR SALE

D35 McLAUGHLIN ROADSTER in first class condition for sale cheap. A snap Universal Garage Charlotte street. 3d 97 190

AUTOMOBILE FOR SALE

OVERLAND COUNTRY CLUB—periect running order. Engine just overhauled—new top and seat covers—side curtains open with door—cord tires— repainted and looks like new. This is the best used car buy in Peterboro. Apply Fred L. Roy, at The Roy Studio. 3d 97 1055

LOST

LOST — LADIES' SILK SAND colored scarf, on or near Park street, about four weeks ago. Finder please leave at Examiner. 3d 97 1056

LOST — THURSDAY NIGHT gold cuff link, monogram L.R.F., 'Phone 565M.' 2d 98 225

LOST — A SMALL CROCHET bag containing a gold tie pin Saturday morning, April 23 on Market Square. Finder please leave at Examiner. 2d 98 233

WORK WANTED

CARTING OR GARDEN PLOWing wanted 'Phone 1363W. S. Whatley. 3d 97 1043

LAWN MOWING AND GENERal garden work wanted by the hour or day. Apply Box 192 Examiner. 3d 97 192

FARM WORKER SEEKS REengagement. Able to drive tractor and do all running repairs. Apply Box 194 Examiner. 3d 97 194

MAN AGE 40 SEEKS RE-ENgagement driving car and looking after garden lawn, or any other work. Apply Box 193 Examined. 3d 97 193

WORK WANTED — IF YOU want your cellar dug or cement floor, or sewer connections dug from the street line to your house or any kind of work around the house. 'Phone 337J. 541 Elm St. 3d 09 222

HELP WANTED--Female

GOOD GENERAL SERVANT. Apply 397 Reid. 2d 08 1079

WANTED — TWO DINING room girls. Apply Examiner for address. 3d 99 251

WANTEL — KITCHEN GIRL and upstair Girl. Apply King George Hotel. 3d 99 1111

WANTED — EXPERIENCED girls for our picking room. Apply Brinton Carpet Co., Ltd. 2d 98 1097

WANTED — EXPERIENCED general, family of two. Highest wages. Apply 73 Lock street. 6d 102 1117

WANTED — SMART WOMAN for hand sewing. The Cornell Knitting Co., Ltd., 176-184 Simcoe street. 3d 97 1048

LADIES WANTED — TO DO plain and light sewing at home, whole or spare time; good pay; work sent any distance; charges paid. Send stamp for particulars. National Manufacturing Co., Montreal. 6d 120 0787

HOUSEKEEPER WANTED for small family $33 to $40 month Apply Examiner for address. 3d 97 204

LADIES WANTED — TO DO plain and light sewing at home, whole or spare time, good pay; work sent any distance, charges paid. Send stamp for particulars. National Mfg., Company, Montreal. 6d 99 6w 22 174

WANTED — HOUSE AND table maid. When answering state experience and wages expected. Must furnish satisfactory references. Good wages paid to competent maid. Apply Box 202 Examiner 3d 97 252

HELP WANTED—Male

WANTED — EXPERIENCED blacksmith. Apply Wm. Scott, 297 Water street. 6d 102 253

FIREMEN, BRAKEMEN, BEGINners $150-$200, later $300. Write Railway, care of Examiner. m t s 106 0666

LEARN BARBER TRADE — Few weeks required, positions secured, Write for catalogue and full particulars. Moler Barber College, 198 Queen East, Toronto. 52d 117 250

SALESMAN—A SELF RESPECTing salesman, whose ambition is beyond his present place, might find more congenial employment with us and at same time double his income. We require a man of clean character; sound in mind and body of strong personality who would appreciate a life's job with a fast growing concern ed with far above average earnings; married man preferred Apply J. A. Sollitt, 201 Barrie Building. 6d 97 138

OPPORTUNITY

GENTLEMEN, 25 YEARS OF age or over with honest ambitions to succeed in a large way; one who feels within himself the ability to earn more money than he now earns, who feels that all he needs is an opportunity to win promotion; experience not necessary, but ambition and will to do is essential. If this advertisement means you 'Phone 576 or write or call at 207 Barrie Building for appointment. 3d 99 228

WANTED

HORSE WANTED—5 OR 6 YRS around 1200 quiet, must be first class driver. State price. Box 101 Examiner. 3d 97 191

LIVE POULTRY WANTED—Highest price paid till April 27th. A. Atkin, 520 Elm street. 'Phone 771. 12d 100 801

WANTED—AT ONCE A PASTure to rent for summer. Apply 560 Donegal street. 3d 98 209

WANTED TO EXCHANGE—Studebaker, 5 passenger in first class condition for good Ford. Apply Examiner for address. 3d 99 244

WANTED — TWO OR THREE furnished or unfurnishehd rooms for light housekeeping for couple with one child Apply Box 250 Examiner. 3d 99 250

WANTED — PUPILS LEAVING school to fit themselves as Retail Bookkeepers. Our complete Courses will give you a paying position in 5 weeks' spare time study at home. Write to-day for our free booklet. Toronto Business Training Institute, Dept. C., 601 Kent Bldg., Toronto, Ont. 26d 99 441

NOTICE

PUBLIC NOTICE

WE HAVE 25 YEARS EXPERIence at papering, painting and decorating it costs you no more to get us to do your work. Vacuum to rent also. Smith & McGann 59 McDonnell, 'Phone 1602W. 6d 98 161

NOTICE

MRS. R. LEONARD HAS OPENed a Hairdressing Parlour with full line of first quality switches. 215 Carlisle avenue. 6d 98 166

NOTICE

F. HAMILTON, CARTER, HAS removed from 98 Stewart street to 257 Wolfe street. 'Phone 1731J 6d 100 1045

WINDOW CLEANING

DROP CARD TO W. FOSTER city Window Cleaner, 402 Monaghan Road, opposite Queen Mary School. 26d 122 218

NOTICE

THE BOY WHO TOOK THE rubber-tired auto coaster waggon last Monday from 21 Dennistoun Ave., should return it at once to avoid serious trouble as he is known now and prosecution will follow. 3d 99 254

HOUSES, REAL ESTATE

FOR SALE — FIVE ROOMED cottage with conveniences. Apply 576 Homewood avenue. 6d 97 983

FOR SALE — 4 HALF ACRE building lots; or would sell in block inside city limits. Address 91 London street. 3d 97 195

FOR QUICK SALE — A BRICK house central, All conveniences, nicely decorated 7 rooms and good attic. Apply Charlbond Apt. B. d3 m w f 102 243

FOR SALE—NEW BUNGALOW 6 rooms hardwood floors through out, fireplace, furnace, bathroom cement cellar, 1-2 acre. Large poultry houses, etc., North end. $3600. 'Phone 1494W. 6d 100 108

FOR SALE—8 ROOMED BRICK house; centrally located, comparatively new. Must be sold. Apply Box 1000 Examiner. 6d 99

FOR SALE — FIVE ROOMED red brick house, good kitchen and garden. $300 down Terms arranged. Apply Examiner for address. 3d 99 246

TWO FIRST CLASS 7 ROOM houses white brick for sale, west end, light, gas, water, closet sewer connection. Apply Examiner for address. 26d 96 370

FOR SALE — 7 ROOMED RED brick house on Westcott, lights water and gas; easy terms Apply 203 Dalhousie street or 'Phone 273J. 3d 98 206

FOR SALE — BRICK HOUSE newly decorated, light, water. Good garden central on McDonnell street Price $3,000 terms. Apply Examiner for address. 6d 97 132

FOR SALE—BRICK HOUSE, 8 rooms, all modern conveniences, 3 piece bath, large lawn. Barn suitable for garage. Apply 142 Hunter street east. 'Phone 855 6d 100 207

FOR SALE — SEVEN ROOMED red brick, hardwood floors, front and back stairs, gas, three piece bath, attic stationary tubs, and etc., situated on George street, south. Apply 124 Lansdowne. 3d 99 231

FOR SALE—BEST HOUSE BARgain in Peterborough Thirteen rooms good repair; Electric, Gas Furnace, Barn, back lane, also eight other houses see me before you buy. B. B. Morden, 242 Dublin street. 2d 98 248

SITUATIONS VACANT

MAKE MONEY AT HOME—$15 to $60 paid weekly for your spare time writing showcards for us. No canvassing. We instruct and supply you with work. West-Angus Showcard Service, 57K Colborne street., Toronto. dtf 730

POULTRY AND EGGS

BROODING HENS FOR SALE—Apply Telephone No. 403 city. 1d 97 1107

FOR SALE — HATCHING EGGS from Blue Andalusains, Black Leghorns, Barred Rocks and White Wyandot s. Apply S. E Monerief. Phone 607J. 26d98 4c4

FOR SALE —BARRON STRAIN English White Leghorn eggs for setting $2.00 per 15. 90 per cent. fertility guaranteed. 21 Brown St. Brownton. 'Phone 1593W. 26d 110 751

FOR SALE— HATCHING EGGS from Ferris White Leghorns 265 to 300 egg strain, $1.50 per setting of 13. Guaranteed pullets. Apply S. H. Long, 458 Driscoll Terrace. 3d 99 255

EGGS FOR HATCHING, BARron Guild and Fisher strain, White Wyandottes Pen; averaged 21 eggs each in January; $2.00 per setting. Chicks 25 cents each A. Brault, 180 Simcoe street. 'Phone 1109W. 10d 103 160

FOR SALE—ENTIRE STOCK Ferris strain S. C. W. Leghorns Breeding pens, 10 hens, 1 male 40 and 25 dollars, balance hens and pullets 2 dollars each. Splendid chance for the breeding season, also incubators, brooders etc Baby chicks 25 cents each. Hatching eggs, 2 dollars per 15. Apply F. Holmes, 116 Hillard street. 'Phone 1494W 6d 100 197

BABY CARRIAGES, Etc.

FOR SALE—WICKER GOCART practically new. Price $18.00. Apply 211 King street. 3d 99 236

FOR SALE — WHITE REED baby carriage in excellent condition. Apply Charlbond Apt. A m w f 101 242

FOR SALE—A CREAM WICKER baby carriage in first class condition Apply 267 Stewart street, evenings. 3d 99 1103

FOR RENT

TO RENT — HOUSE $30 PER month. Apply 219 Park street. 3d 99 1116

ONE SINGLE, ONE DOUBLE room to let. Private family. Apply Examiner for address. 3d 99 249

FOR RENT — FURNISHED house for 4 months. Apply Examiner for address. 8d 100 164

TO RENT — FURNISHED house west end. 'Phone 1807J. 3d 99 4101

TO RENT —2 FURNISHED AND 2 unfurnished rooms. Apply 64 Hunter street west. 3d 99 245

FURNISHED ROOMS TO RENT with housekeeping privileges. 485 Aylmer street. 3d 99 1108

TO RENT — FURNISHED house on Water street north. Just outside corporation. Earth to give away. 3d 19 26 3 109

FOR RENT — FURNISHED house in west end for summer months. Apply Box 227 Examiner 3d 99 227

TO RENT —2 ROOMS, SUITable for light housekeeping. All conveniences. Apply 640 Bethune 3d 97 189

FOR RENT—GOOD CELERY; also other garden land. Telephone 2017J. 6d 98 141

FOR RENT—HEATED OFFICE on George street. Immediate possession. Apply 437 George street

FOR RENT—HEATED ROOMS in Bank of Commerce Building Suitable for a bachelor. Apply 437 George street. dtf 3686

FOR RENT—HEATED OFFICE in Bank of Commerce Building Immediate possession. Apply 437 George street. tf 2801

FOR RENT — FOUR LARGE rooms and good garden. N. E. corner Jackson Park. Apply T. A. Chapman. 2d 97 210

TO RENT—FURNISHED ROOM with board; conveniences. Apply 180 Romaine. 3d 99 221

FURNISHED ROOMS TO RENT suitable for light housekeeping. 474 George. 3d 98 211

WANTED—AT ONCE UNFURnished room with private family, by middle aged man with means. Apply 485 Aylmer. 3d 99 224

FOR RENT — 2 FURNISHED rooms in good locality and private family. All conveniences and use of 'phone Apply at Examiner for address. 3d 99 1102

FOR RENT— THREE UNFURnished rooms near C.G.E. Party without children preferable. Apply Examiner for address. 3d 99 252

CATTLE PASTURE

THE UNDERSIGNED CONtrol (2000), two thousand acres of pasture range and are prepared to care for one hundred head of cattle till end of October and find salt, at four dollars per head, will receive cattle at Lakefield. Strickland & Reid, Haultain, Ontario. 3d 97 100

Renew Your Subscription.

A RICH FIND OF RADIUM IN ONTARIO.

PARRY SOUND, Ont., April 25—A rich find of radium-bearing ore is reported to have been made at the mica mining claims of J. C. and H. F. McGuire, with whom is associated Mr. Robinson, a well-known mining prospector of this town. It is said that the ore has been assayed by Provincial and Dominion assayers and tested at McGill University, Montreal and in New York, and in each case found to be radio-active in a marked degree.

COBOURG LAWYERS HONORED.

COBOURG, April 25.—By a vote of two thousand, Provincial barristers, Messrs. W. F. Kerr, Crown Attorney, and F. M. Field, K.C., have been re-elected Benchers of the Law Society of Ontario.

FOR SALE

FOR SALE — LAWN MOWER. Apply 238 Wescott. 3d 97 1042

FOR SALE— PORTABLE HEN house and wire netting for same. Apply 216 Perry street. 3d 99 241

FOR SALE — BICYCLE IN good condition. Apply 485 Aylmer 3d 99 1109

FOR SALE —SILVER PLATED cornet. Apply Examiner for address. 3d 99 232

FOR SALE — BICYCLE GOOD condition with new tires. Apply Examiner for address. 3d 97 203

FOR SALE— $26.00 DIAMONDS and ruby ring cost $65.00. Apply 344 Simcoe street. 3d 99 220

SPIRELLA MADE-TO-MEASure Corsets, Mrs. I. Magee, manager 247 Park street. 'Phone 56-1 s 3mos. 8506

FOR SALE— ICE CREAM AND peanut waggon. Complete with freezer etc. Apply 245 George St. 26d 113 36

FOR SALE — 2 BURNER OIL stove, with oven also heater, baby carriage and sleigh all in good condition. Apply 322 Mark. 3d 97 1070

FOR SALE — QUANTITY OF Irish cobbler seed potatoes grown from new Brunswick seed, 70c per bag. Apply D. Johnston, R. R. No. 5. 6d 99 181

FOR SALE—BRASS BED, FUMed oak chiffonier and dresser, with large mirror also oak buffet, almost new. Apply Examiner for address. 3d 3d 97 1041

FOR SALE — STEPHENSON 16 foot canoe mould, with patterns and presses. Apply 169 Perry St. 3d 08 216

FOR SALE—DRY SLAB WOOD cut 12 inches, $5.00 per one horse load. 'Phone 1574W. 500 Gilchrist street. Prompt delivery. 26d 122 220

FOR SALE—8 ACRES OF GARden land close to the city. Apply Examiner for address. 7d 102 210

FOR SALE—GREY MARE, DUE to foal June 30th., A1 worker, weight 1,450 lbs.; or would exchange for a good work horse. Apply 27 Ware street, after five 3d 99 237

FOR SALE—VIOLIN AND BOW 20 dollars also a 6 1-2 x 8 1-2 plate camera, 2 plate holders Ross lens and extension bellows for enlargements. Apply 619 Union street. 3d 99 238

AN UNEQUALLED OPPORTUNITY

Never will you have a better chance of getting your Furniture re-upholstered as cheaply as now. We have received a fresh line of Sample Tapestries at the most reasonable prices. By giving us your work you get all the material used at wholesale price. We also manufacture Chesterfield Sets to order.
THE AMERICAN UPHOLSTERING CO'Y, 221 HUNTER STREET.
Phone 697. Nights and Holidays 396

TENDERS WANTED

SEALED TENDERS marked "Tender for Fuel" and addressed to the undersigned, will be received until 12 o'clock noon on Thursday, April 28th, for approximately 800 tons of 3-4 lump Youghiogheny coal, to be weighed on the market scales, and to be delivered to the different schools as required.
G. H. THOMPSON,
Secretary-Treasurer,
4d98 1059 Board of Education.

ATTENTION!

Highest cash prices paid for all kinds of Junk, Rags, Rubbers, Copper, Brass, Iron and Paper. Before disposing of your accumulation 'phone us.
A. LOW & CO.
'Phone 697; Nights and Holidays 396

CHINA PAINTING
Mrs. Langley McCarthy
TEACHES BISCOFF'S NEW AND BEAUTIFUL WORK IN CHINA PAINTING.

ORIENTAL GARAGE
Auto repaired by experienced mechanics. Automibiles Accessories and Supplies, Tires, Tubes, Oils, Grease, Tube Vulcanizing and Oxygen Decarbonizing. Free Air
Service that's PROPER PROMPT and PRACTICAL
HANNAH & JONES
182 HUNTER STREET.
'Phone 1186.

TO BE TROUBLED WITH CONSTIPATION
THE CAUSE OF MANY ILLS

If you do not feel well and go to your family physician, one of the first things he will do is to ask you to hold out your tongue. The reason for this is that the condition of the tongue shows the condition of the stomach and bowels.

If you allow your bowels to become constipated you will have bilious attacks, sick headaches, coated tongue, foul breath, heartburn, water brash, etc, and those troublesome piles which cause so much annoyance and misery.

Keep ouyr bowels moving regularly and you won't be sick.

In Milburn's Laxa-Liver Pills you will find just the remedy you require for this purpose. They are purely vegetable and do not gripe, weaken or sicken.

Mr. James S. Harris, Box 9034, Halifax, N. S., writes: "For two years I sugered with constipation. I could not get anything to cure me, and hardly anything would give me even temporary relief. One day my uncle induced me to try Milburn's Laxa-Liver Pills, and even brought me a vial. I tried them without much faith, but I soon found that they were doing me good, and after using the second vial I was relieved of the trouble."

Milburn's Laxa-Liver Pills are 25c a vial at all dealers, or mailed direct on receipt of price, by The T. Milburn Company, Limited, Toronto, Ont.

Over 700,000 woman and children are employed in the factories of Japan.

A Genuine Bargain
And can never be replaced at the price. A 7-roomed Red Brick House on Park street, with attic, 3-piece bath, furnace, garage, with cement floor. Good situation; above Brock Street. $3,800
—by—
T. WALKER & CO.
163 HUNTER STREET W.
'Phone 1002.

Better Printing Pays
LOOSE LEAF FORMS
LETTERHEADS
Bill Heads are delivered Promptly as Ordered.
Folders, Sales Bills, Dodgers, Programmes, and Enclosures are Printed Rapidly and Economically by
THE REVIEW PRINTING CO.
164 AND 166 HUNTER ST.,
PETERBOROUGH, ONT.
mwf-106-577

BARBEAU'S CARTAGE
All kinds of moving and carting by careful and experienced men. A new Motor Truck has been added to our equipment, which will enable us to give better service than ever to our patrons. Satisfaction guaranteed. No distance too far. New Furniture Van. Largest in the City. Household Effects moved with care.
A. BARBEAU

WOOD
Mixed Wood and Slabs, in any quantity, at the Closest Prices. Prompt Delivery.
H. H. DINSDALE,
'Phone 153.
Office and Yard—191 Charlotte St.
26d-98-413

FOR SALE
Medium-sized Brick House, situated in the South-end partly modern; lot 50 feet frontage—offered for Sale at a reduced price of $3,850.00
Brick House, containing 7 Rooms; all modern improvements, situated in the Northern part of the City; immediate possession.
—For further particulars and inspection of the above Properties, apply
J. T. O'CONNELL & CO.
136 HUNTER-ST. W. Phone 376

Young Men's Tailoring
Ladies or Gentlemen, who have their own cloth, can have it made up to order in correct styles and reasonable prices.
SUITS CLEANED AND PRESSED
NATHAN GERNSTEIN,
Young Men's Store, 173½ Simcoe St.
m-w-f-102

CHILDREN'S AID SOCIETY
—of—
PETERBORO CITY AND COUNTY
For the Care of Neglected nad Ill-Treated Children.
CHILDREN FOR ADOPTION.
G. W. POWELL,
Assistant Secretary and Inspector, 583 George street. Phone 1044W. Office Hours, 12 to 2 and 6 to 8 p.m.

Ladies Attention
Ladies' Dress Goods, Blue Serge, at $3.50.
Boys—a Suit with your first Long Pants—$15.00.
J. L. WYATT HUNTER STREET EAST CITY

PETERBORO
AUTO and TAXI LIVERY
286½ CHARLOTTE STREET
Phones: 130, 783, 890J
—DAY OR NIGHT—
Drivers: W. J. Clancy, M. Dutch Pammett, H. Stinson, J. Drummond
Cars Washed and Stored

STOP
and think for a moment what your loss would be should Fire destroy your buildings, business, home or contents.
Without *Fire Insurance* your loss is a total one.
With *Fire Insurance* you suffer no loss whatever—and a few dollars a year gives you this protection. All branches of Insuranee represented.
See us about policy to-day.
Davis-Thompson Co., Ltd.
Insurance and General Agency
433 George Street, - - Peterborough, Ont.

Small Savings
When deposited regularly, make a good Bank Account.
In our Savings Department small savings are welcomed and every depositor is assured of prompt and courteous attention.
Start your account, large or small, NOW.
TORONTO SAVINGS & LOAN COMPANY
437 George Street, Peterborough
Office Hours— 9 a.m. to 4 p.m. Saturdays— 9 a.m. to 5 p.m.

The Circulation of the Daily Examiner is now over - 7400

The Evening Examiner

Use the Condensed Columns of The Examiner They Give Excellent Results.

PRICE THREE CENTS / PETERBOROUGH, MONDAY, APRIL 25, 1921 PRICE THREE CENTS

CAMPELLFORD LODGE ATTEND CHRIST CHURCH

INSPIRING ADDRESS BY BISHOP SWEENEY — CAMPBELLFORD NEWS OF INTEREST.

CAMPBELLFORD, April 25.—Chrisft church was crowded to the doors yesterday morning, when Campbellford Lodge No. 248 Independent Order of Oddfellows and visiting brethren to the number of forty-two attended divine service in a body. The members were addressed in a very able manner by the Right Rev. J. F. Sweeney D. D. Bishop of Toronto, who preached from the words found in 1 Peter Chapter two, verse seventeen. "Honour all men. Love the Brotherhood. Fear God. Honour the King. This pithy phrase of St. Peter the apostle of circumsion, was addressed to large, scattered and persecuted congregations. It reminds us of other trusted precepts found in the scriptures such as James Chap. 1. verse 27. Pure religion and undefiled before God and the "Father is this "To visit the fatherless and widows in their affliction and to keep him self unspotted from the world. We must look at the text as divine and practical. Honour all men, love the brotherhood, honour the King. We ask what they represent. This is the Apostles way of emphasizing true loyalty. The King is the representative of God and man. Consider the solidarity of the human family as a basis for first part of the text. We have all one father which is one of the fundamentals of your order. Saint Paul stands at Athens and says God has made of one blood all nations, in him we dwell and have our being. We are his offspring. His hand fashioned us like as a father pitieth his children so the Lord is merciful to them that trust him. When will the world learn the solidarity of the human family. When the world does learn, war will cease God made man in his own image, male and female made he them. In every form we should try to find the divine image. In the great, vast family, there is the great inner circle of children of God. These particularly are referred to in the compass of quadrilateralh.

In your society you do take cognizance of those who need assistance and loving special brotherhood to which you belong. The speaker was glad to learn that the homes of the order for the poor and aged and dependents and orphans were 56 in this continent and 12 more in construction at a cost $3,000,000 and the cost of maintenance $1,117,000. The number admitted was 1,314 and at present time there are 4,487 individuals. These homes are supported by a per capita tax and receive no money out of the order.

A Central Truth.

In the cluster of precepts another central truth —"To your God" surely this is the central truth of all. Reminds us of the words of wisdom uttered by Solomon expatiating on the human duty of man to man, "Let us hear the conclusion fear God and keep his commandments" Bishop Sweeney congratulated the order upon its creed, the belief of every member being one supreme bing who is creator and Saviour of all the daughters and sons of the race. None are admitted to your order, who dispute or deny this fundamental principle of the first of the thirty-nine articles of religion. There are vital points of contact between the church of Jesus Christ of which you form a part.

The fourth percept. Honour the King. The speaker said he supposed this Sunday was chosen of its being near the anniversary of the death of St. George, the Patron Saint of England, who suffered matyrdom, who stands to represent liberty and justice that you stand to promote these things in your community. What a splendid, truly, loyal king of this far-flung Empire! The speaker said he could say nothing but warmest praise of King George. How gracious was His Majesty when he with 252 Bishops were en-

(Continued on Page 5.)

BE SURE AND HEAR

Duncan R. Cowan, Canada's Premier Entertainer, will appear in the Opera House, Campbellford, April the 29th, accompanied by other high class talent. Popular prices.

5d20 22 25 27 29

CONVINCED OF THEIR POSSIBILITIES THE TRENT TOWNS ARE BAFFLED BY THEIR OWN RETARDED DEVELOPMENT

The towns along the Trent Waterway have a conviction that is common to them all. They believe with a singular unanimity that Nature planned a great and flourishing future for this section of Ontario, and in their puzzled wonderment at the seeming failure of that design they disclose a rather pathetic curiosity as to whether opportunity has knocked and passed on unheard, or whether she is yet to come bringing the fulfilment of hopes that have been only faintly realized.

Failure Has Dulled Initiative.

There has been initiative of a kind, occasional and spasmodic, in all these towns, and there has been a measure of achievement; but for the most part you find ambitions stunted, although not abandoned, doubt that has been bred of discouragements, and a spirit of apathy that has apparently been deepened by intermittent and empty efforts to check it. Business men and other citizens, taking example by what other towns have done, have formed Boards of Trade with fine resolve to "put their own communities on the map." It would probably be too sweeping to say that these associations have invariably failed of some accomplishment, but in the common experience they languished and lapsed. They were revived and reorganized as hopes rose up again, but at the present day only a flickering of energy and life remains in most of them. When work was to be done, especially the drudgery of these organizations, too many of the members "all began to make excuse." Enthusiasm wilted, the membership dwindled, and although some of these Boards still survive, others are in the condition alluded to by one disappointed promoter of the booster type who said, "We haven't held a meeting in so long that I have forgotten who the president was."

And yet the belief holds in these communities that Nature ordained for them a brighter and higher position than they have attained. Visit the neighboring towns nearest Peterborough, include Peterborough too for that matter, and a casual compliment to any of them ordinarily starts those baffling questions as to what has checked or restricted progress and why the outside world has not been more appreciative of local advantage and resource.

Co-operation Has Worked Elsewhere.

If the people's hopes and the community spirit were dead in these nearby towns, if the assets and the merits they can present were not persuasive, and finally, if the very fact that they are our neighbors should not convey a mutual appeal, their problems and possibilities would not be worth discussing. A glance over Ontario shows some sections, in many respects not so richly dowered as the Trent district, that occupy a larger place in the affairs of the province. There may be a reason for that prominence which could be utilized here if it could be discovered. One fact is certain, the Trent Waterway affords large quantities of electric power that are now going to waste, spilling over falls and rapids with an unceasing rumble that challenges thought and attention, and that may eventually arouse more concerted and intelligent action than has been employed heretofore. An answer to the question that perplexes and evades the Trent towns, a solution of their common problem, may be found by first regarding it as something that concerns the whole district. In other words, unity of effort may be the reason that explains, or partly explains, the development and expansion of the towns and cities in other sections of Ontario. At any rate, the Trent towns in their single-handed attempts to exploit their resources, have not won the success they expected, and which they believe is their due. Has the time come to try co-operation?

FIGHT LASTED TWELVE HOURS IN MAAMGROSS

REINFORCEMENTS NECESSARY BEFORE POLICE COULD REPULSE REPUBLICAN ATTACKING PARTY.

DUBLIN, April 25. —(Canadian Press.)—Fighting which lasted for 12 hours is reported from the neighborhood of Maamcross, County Galway. Fourteen policemen under the command of a district inspector, went at 4 yesterday morning in serach of a Republican flying column. The Republicans were found entrenched on high ground in the vicinity of home of O'Malley, member of Parliament. The police took to cover as best they could and a prolonged engagement ensued, in which Constable Boylan was killed and a sergeant wounded. At 3.30 yesterday afternoon reinforcements for the oplice arrived, bringing with them machine guns. They enveloped the position of the Republicans, who fled to the hills, taking their wounded with them.

WEDDING BELLS

McQUADE—JOHNSTON

A pretty wedding was solemnized at St. Giles' Presbyterian Church, when Miss Mary Ann Johnston, of Apsley, became the bride of Mr. Ralph McQuade of Hastings. The bride, wearing a dress of navy satin and georgette with black picture hat and American beauty roses, was attended by her cousin, Miss Lulu McCauley, in navy georgette with pink roses. The groom was supported by Mr. Herb Johnston. The happy couple will reside in Hastings. The groom's gifts to the bride was a pearl sunburst and to the bridesmaid a necklace set with pearls.

Kleper first counted the pulse in 1600.

The average college student pays $365 annually for education in this country.

$50 to $5,000
A YEAR FOR LIFE
A CANADIAN GOVERNMENT ANNUITY PROVIDES IT

—No better life investment available
—No better security obtainable
—Cannot be seized or levied upon for any cause
—Will be replaced if lost, stolen or destroyed
—Not affected by trade depression
—Free from Dominion Income Tax
—No medical examination required

Anyone over the age of 5 years resident or domiciled in Canada may purchase.
Any two persons may purchase jointly.
Employers may purchase for their employees—school boards for their teachers—congregations for their ministers.

Apply to your postmaster; or write, postage free, to S. T. Bastedo, Superintendent of Annuities, Ottawa, for new booklet and other information desired. State sex and age last birthday.

SUFFERING OF A LIFETIME ENDED

WORDS CAN'T EXPRESS GRATITUDE I FEEL TOWARD TANLAC, SAYS MRS. BURRINGTON.

"From childhood until I got Tanlac, I suffered from indigestion and stomach trouble," said Mrs. J. A. Burrington, 540 Stanford Ave., Los Angeles.

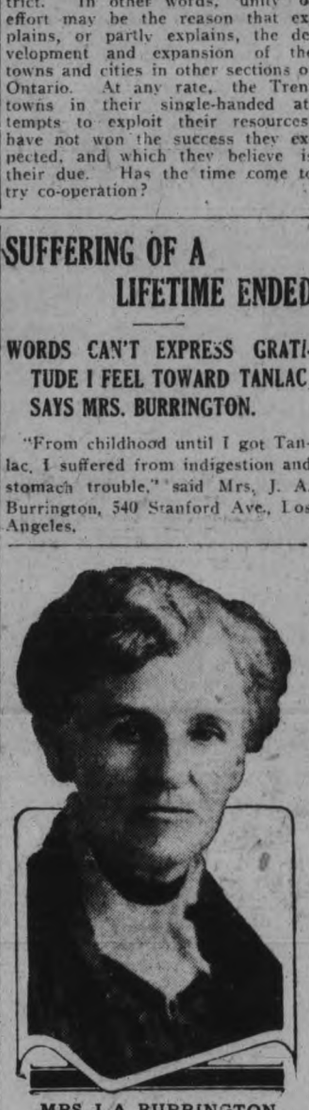

MRS. J. A. BURRINGTON
Los Angeles, Calif.

Calif., "and that's been a long time, for I'm now in my sixty-eighth year.

"I remember when I was a child I was kept on a strict diet of lime water and milk for weeks and I have been in constant distress all these years. I suffered terribly from bloating and had to be very careful of what I ate. I became so weak and nervous I could hardly go about my housework and was in a miserable condition.

"About two years ago my husband got such splendid results from Tanlac he insisted on my taking it and the medicine wasn't but a little while in ridding me of my troubles. It gave me a splendid appetite and I could enjoy a good hearty meal, even things I hadn't dared touch before ,without any fear of it troubling me.

"Then I had the influenza and became dreadfully sick and weak, but my stomach kept in good order and it only took four bottles of Tanlac to build me up again to where I'm now feeling better than at any time I can remember. I have gained eleven pounds in weight, too, and words can't express the gratitude I feel toward Tanlac. I keep Tanlac in the house all the time now, for I know it is a medicine that can be depended upon."

GARAGE.

Blewett Bros. have opened a garage on Water street, Lakefield, opposite Moore's mill, and are prepared to repair all makes of motor cars and marine engines. Motor oils for sale. Phone No. 129. 3d23 25 27

BASEBALL SCORES

INTERNATIONAL LEAGUE.

	Won.	Lost.	P.C.
Jersey City	4	1	.800
Newark	4	1	.800
Baltimore	3	1	.750
Rochester	2	2	.500
Toronto	2	2	.500
Syracuse	2	3	.400
Reading	1	3	.250
Buffalo	0	5	.000

Saturday.

All games postponed—Rain.

Sunday.

Toronto 11, Reading 6.
Newark 4, Buffalo 2.
Newark 7, Buffalo 1.
Baltimore 15, Rochester 7.
Syracuse 8, Jersey City 5.
Syracuse 5, Jersey City 10.

AMERICAN LEAGUE.

	Won.	Lost.	P.C.
Cleveland	7	3	.700
Washington	6	3	.666
New York	5	3	.625
Chicago	3	4	.438
Detroit	3	4	.438
St. Louis	4	6	.400
Boston	3	5	.375
Philadelphia	2	6	.250

Saturday.

Chicago 3, Detroit 2.
Cleveland 6, St. Louis 2.

Sunday.

Cleveland 6, St. Louis 5.
Detroit 7, Chicago 3.
Washington 3, New York 1.

NATIONAL LEAGUE.

	Won.	Lost.	P.C.
New York	6	2	.750
Pittsburg	8	3	.728
Chicago	5	2	.714
Brooklyn	5	5	.500
Boston	4	6	.400
Philadelphia	3	5	.375
Cincinnati	4	7	.364
St. Louis	1	6	.142

Saturday.

Cincinnati 5, Pittsburg 4.
Chicago 5, St. Louis 1.

Sunday.

New York 1, Philadelphia 0.
Brooklyn 12, Boston 6.
Pittsburg 7, Cincinnati 2.
Chicago 8, St. Louis 7.

KEENE NEWS HAPPENINGS

VISITORS TO THE VILLAGE OVER THE WEEK-END.

KEENE, April 25.—The Rural Telephone stockholders will hold their annual business meeting and election of officers in the Town Hall on Friday evening, April 29th.

Miss Sarah Shearer attended the Shearer-Hill wedding at Peterborough last Thursday.

Messrs. William Wellman, James McCarthay, Garfield Burley and George Edwards attended the curlers' ball at Norwood on Friday evening.

Miss Jean Knowles has accepted a position as operator with the Rural Telephone Co.

Mrs. Thomas O'Neil, of Hastings, spent a few days the past week with friends at the Victoria House.

Mr. Edward Braden has not been quite so well again the past few days.

Messrs. Garfield Burley and H. McFee motored to West Huntington on Sunday to visit friends.

Miss Evelyn Shearer went shopping in Peterborough on Friday.

Miss Katie Skinner is very ill with pleuro-pneumonia.

Mr. Thomas Wedlock, of Peterborough, spent the week-end at the home of his brother William, on Main Street.

Mr. James Drummond has been very ill during the past week.

Quite a number from the vicinity attended the dance at Lang Hall on Friday evening.

The Young People's Social Welfare Club will hold their meetings during the summer months on the first Tuesday evening of each month.

Miss Mary Burley visited friends at Stirling over the week-end.

Mrs. Payton and little daughter Margaret, of Peterborough, were week-end guests at the home of Mr. and Mrs. Stanley Taylor.

Messrs. Alfred and William Fletcher spent Sunday with friends in Peterborough.

Miss McKim, of Peterborough, is visiting Miss Stella Ellis.

Mr. and Mrs. William Wellman and children motored to Marmora on Sunday and spent the day with friends.

Mr. and Mrs. Woodcock and little daughter, of Peterborough, spent the week-end at the home of Mr. and Mrs. William Beneff.

CANADIAN PACIFIC NEW SERVICE BETWEEN PETERBOROUGH AND HAMILTON

Beginning Sunday, May 1st, 1921, trains 23 and 24, now operating between Toronto and Montreal, will operate between Hamilton and Montreal, thereby affording good through service between Peterborough and Hamilton (via Toronto Young street).

Eastbound — Leaving Hamilton 8.00 p.m. daily except Sunday, arriving Peterborough 12.18 a.m., Montreal 7.30 a.m.

Westbound — Leaving Montreal 9.30 p.m. daily except Sunday, Peterborough 5.03 a.m., arriving Hamilton 8.10 a.m. 14d-106-998

CODY REMAINS IN CANADA, HE TELLS CHURCH

REFUSES OFFER OF ARCHBISHOPRIC OF MELBOURNE AFTER "AGONIZING INDECISION".

TORONTO, April 25.—(Canadian Press.) —Archdeacon Cody is not going to Melbourne as Archbishop. At the morning service in St. Paul's church yesterday he told the story of three weeks of "agonizing indecision" which have resulted in his rejection of the signal honor offered to him.

Dr. Cody in announcing his decision said he was keenly conscious of the importance and opportunities of the service the Archbishopric of Meloourne afforded in matters spiritual and ecclesiastical, educational, missionary and imperial. But after long consideration he had decided that in view of the undertakings in which he was already involved and of the problems before the Canadian church and nation in the solution of which he was profoundly concerned, his present duty lay in Canada. He had therefore felt it necessary to decline the call to Melbourne. Spontaneous applause broke from the crowded congregation and the whole assembly rose to its feet and sang the Doxology.

A GOOD BABY SOOTHER

The trouble with most baby comforts is that they break or collapse too easily. Why not pay a few cents more and get a real good soother The PERFECTO SANITARY SOOTHER is packed each one in a box or envelope and is absolutely sanitary The nipple cannot collapse or break away from the shield. The PERFECTO SOOTHER is the best for the baby. m w f

BEAUTY HINT.

The following recipe is given for green liquid soap, which is recommended by skin specialists for fine skins, or for those which have the pores extended.

Take equal parts of glycerine, water, alcohol and green castile soap. Shave the soap into the water and stir over the fire until the mixture is smooth.

Add the glycerine, and lastly, after the kettle is removed from the fire, the alcohol. Add a tablespoonful of eau de cologne, if perfume is desired.

Merging of National Lines With C.P.R. is Mooted Shaughnessy

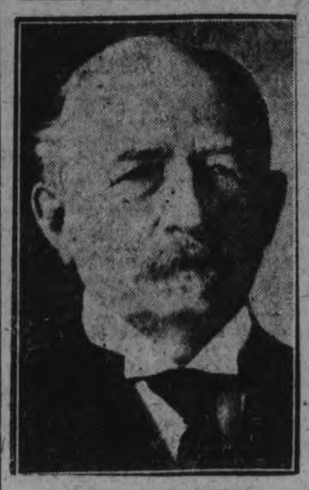

LORD SHAUGHNESSY,
Who proposes the merging of the C.N.R. and C.P.R. virtually under government ownership.

PRESENTS MEMORANDUM TO PREMIER MEIGHEN SUGGESTING THIS IS ONLY SOLUTION OF RAILWAY PROBLEMS.

MONTREAL, April 25.—(Canadian Press).—The merging of the Canadian National Railway System with the Canadian Pacific Railway under what would be virtually government ownership with management by the existing Canadian Pacific Railway Executive is Lord Shaughnessy's solution of Canada's railway problems as offered by him in a memorandum submitted to right Hon. Arthur Meighen, Prime Minister of Canada. This is the second time Lord Shaughnessy has offered his advice to the government In 1917 he prepared a memorandum for Sir Robert Borden, setting forth somewhat similar proposal. No action was taken and in the letter which accompanied this second memorandum Lord Shaughnessy explains that he has brought his original plan up to date.

The plan, in brief, is for the Government of Canada to take over the railway properties of the Canadian Pacific Railway operating in Canada and add them to the National lines. In return he suggests that consideration be given the shareholders of the Canadian Pacific Railway in form of an undertaking by the Government to pay in perpetuity a fixed annual dividend on the share capital to be supplemented by a further payment when the whole property should yield a specified return.

With due deference to the views of Sir Henry Drayton and W. A. Acworth Lord Shaughnessy feels that their methods of management would not eliminate the danger of political interference because such methods could be changed by an Act of Parliament. Therefore he suggests that the Canadian Pacific Railway Company should be used under the terms of the contract approaching perpetuity in its duration to administer and operate the whole system for the people of Canada.

RAILWAYS BOW TO NEW YORK

ALTER SCHEDULES TO CONFORM WITH GOTHAM'S DAYLIGHT SAVING PLAN.

NEW YORK, April 25.—(Canadian Press.)—Daylight saving went into effect here at 2 o'clock yesterday morning when all clocks save those in the Grand Central and Pennsylvania railroad terminals were moved ahead one hour. The daylight saving plan will remain in operation until Sept. 25. All railroads have altered their local and commuting train schedules to conform with the plan. Express trains will still operate under the eastern time schedule.

The average pay for factory girls of Japan is $4.67 per month.

Women silk reelers in China receive from 8 to 11 cents a day.

PROBABILITIES.

Fair and warm, showers at night.

Wear Your Best Things Every Day

No need to save your pretty clothes—those specially becoming blouses and fine lingerie every woman loves to wear. No reason whatever to hang away your crepes and chiffons—wear and enjoy them and *wash* them.

A package of Princess Soap Flakes solves the cleaning problem for all fine materials. Satin and silk, crepes and laces can now be washed with perfect success—kept fresh and dainty as new with simple soap and water.

Makes them prettier

Princess Flakes were perfected for fancy washing—for cleansing delicate crepes and silks and laces without harming color or material. They are also the ideal soap for general laundry use.

This is because each curly flake is pure, whole soap, with no fillers and little moisture to rob them of cleansing power.

It makes them the practical, efficient washing machine soap. And it makes them a real economy because they go so much farther.

For woolens, too

Whether you are squeezing out a sweater or a pair of leggings and mittens or having a grand blanket washing, use Princess Soap Flakes.

No shrinking—no danger of drying harsh and stiff. Instead, everything soft, warm and wooly, just like new.

How to buy

Princess Flakes come in convenient packages or economical bulk, as you prefer.

Once you learn the value of Princess Flakes you will order by the 25-pound carton, which allows a big saving. You will use them for every laundry purpose and for general household needs.

THE PALMOLIVE COMPANY OF CANADA, Limited
Toronto, Ont.

PRINCESS SOAP FLAKES

Packages for Convenience—Bulk for Economy

1299

15c or 2 for 25c

Evening Examiner

Phones—Editorial 1601; Business Office, 1600
Private Branch Exchange to all Departments

The Examiner is a Member of the Audit Bureau of Circulations.

The Daily Examiner, published every lawful evening by The Peterborough Examiner, Limited. Office—419 George Street.

The Weekly Examiner, published Thursday Morning.

Daily Examiner by mail, $4.50 per year.

The subscription price of The Daily Examiner is $4.00 per annum; that of The Weekly Examiner $1.50.

U. S. REPRESENTATIVES.

Special U. S. Representatives: W. H. Stockwell, 29 People's Gas Building, Chicago, Ill.
New York—Chas. F. Miller, 225 Fifth Avenue
Advertising Rates on Application.
R. M. GLOVER, Managing Director

"Peterborough Presents Possibilities Unsurpassed."

MONDAY, APRIL 25TH, 1921.

THE PARK QUESTION.

In writing to the Examiner to oppose the suggested selling of King Edward Park, Mr. W. W. Yale concludes his communication with a suggestion that while perhaps not new, is worthy of consideration. It is to the effect that the city consider the appointment of a Parks Commissioner and a staff of men to look after the parks. There is no doubt that in the long run this would be by far the most satisfactory method of taking care of the city's breathing spots. The present system by which the contract is let each year and usually to a new man, may be cheaper, but a permanent staff in charge of a capable commissioner, would produce much better results and prove a more effective and a more business-like way. The parks should not be allowed to deteriorate or to lose a single bit of their attractiveness; in fact their appearances should be improving from year to year. Under the present system we are perhaps lucky that they have been as well looked after as they have. The appointment made this year should ensure good work being done, but sooner or later the city will be compelled to put the parks under a special department with a qualified commissioner in charge.

THIS WEEK'S CAMPAIGN.

Mayor McIntyre's proclamation to the citizens of Peterborough to enter heartily into the clean-up and paint-up campaign and the appeal of the Ontario Fire Prevention League, dovetail into each other neatly for a proper cleaning up means the removal of fire hazards. The League, indeed, declares that the first step towards effective fire protection is the removal of accumulations of rubbish, litter, paper, boxes and old furniture from attics, cellars and back yards. In complying, therefore, with the Mayor's request, the citizens will not only be making Peterborough a more attractive city, but a safer city, and the joint appeal should be endorsed by the community generally. The present week is set apart as clean-up week, and the citizens are urged to carry out the spirit of the campaign so that during the first week in May, when the school children are to act as deputy fire marshals and inspect their homes in order to make sure that causes of fires are removed, Peterborough will be in condition to meet the test and to make a creditable showing. The need of a general clean-up is shown by the official statement that the majority of fires are caused by carelessness and indifference, and with ordinary care could be prevented.

A MODEST REQUEST.

The deputation which waited upon Mayor Church in Toronto and wanted the city to provide $20 per week for every married man and $15 per week for every single man out of employment, is one of the fruits of the relief fund that has been distributed through the winter and is clear proof of the weakness of such a system in dealing with the unemployment problem. The trouble with an unemployment fund is that the deserving citizen will not avail himself of it until driven to it by dire necessity and after his resources have been exhausted, while on the other hand the parasites who never will work if there is any easy method of getting along, not only exploit the fund to the maximum, but having enjoyed the experience of getting something for nothing, now want to become life pensioners. It needs a very powerful imagination to picture any of the crowd which visited Toronto's City Hall on Saturday ever thinking of work, let alone looking for it, if they could rely on a benevolent municipality supplying them with funds each week. Most of the deputation seemed to be fervent in their admiration of conditions in Russia. It might be cheaper for Toronto to organize an excursion to the country they are so eager to eulogize and provide the advocates of Sovietism with one way tickets.

Under the British army regulations no soldier is eligible for married quarters unless he is 26 years of age.

SCIENCE FOR NATIONAL SERVICE

News that Ottawa is to have a Federal Research Bureau will be received with satisfaction. The importance to-day of scientific research is everywhere apparent, and it is patent that, without this effective aid in industrial progress, Canada's growth in pace with the modern world is not to be expected.

It was on scientific research organized and exploited generously that Germany founded her industrial efficiency before the war. The Germans harnessed up to their industrial machine the most active intelects produced by their universities, and they found it profitable almost beyond estimation to keep men busy in well equipped laboratories. The silent scientist frequently made a discovery worth ten years' noisy hum of the factory wheels.

Canada's universities regularly are combed by representatives of big American corporations, and our best young men of science cross the border to add to the trading power of the neighboring country. Nobody will deny these men their chance to improve their positions in life, but it would be well worth while if Canada could retain them for national service. A Federal Research Bureau would provide a growing alternative field of usefulness.

No small part of the benefit to be derived from a Federal Research Bureau lies in bringing the value of scientific research to the attention of industries everywhere. Busy men of affairs do not always keep in touch with late discoveries. To call to their notice the ever changing aspect of science as it bears upon their activities and interests, is an important function of a bureau of the kind to be established at Ottawa.

In recent years Canada's Federal Research Council, patriotically conducted by certain eminent Canadian scientists, has performed excellent work with little or no public notice. It has prepared the ground for the larger development now projected by awakening Canadian industry to the help science can give. Its enquiry list has grown to thousands, and constant additions are being made of those who realize the economic value of scientific research.

Scientific researh covers all the fields of national activity, and it is therefore of the broadest national service. In propagating the idea in this country many public spirited agencies are active, and nobody has spoken in its favor more earnestly than His Excellency the Governor-General.—Montreal Star.

EDITORIAL NOTES.

For the benefit of "Thristy Reader," "Still a Wet" and other correspondents, it may be stated that recipes for home brew, raisin jack or other similar beverages cannot be given in these columns.

Peterborough's motor sprinkler seems to have gone dry simultaneously with the province.

That was a nice "write up" the Canadian Engineer gave our famous bridge. It'll take a lot of them, however, before we'll get our half million dollars back in advertising.

Who is asking for the McCrea Bill to be passed? Certainly not the municipalities. They are unanimous in their opposition to the measure.

It is appropriate that Peterborough's Sunday street cars should start moving on May Day.

Some of Toronto's unemployed seem to want to adopt idleness as a profession—at the expense of the taxpayers.

This is paint-up week, but ladies are not expected to make a personal compliance with the proclamation.

It looks as if the League of Nations should get into touch with that comet as soon as possible and ascertain whether its intentions are hostile or otherwise.

TRENT RIVER

TRENT RIVER, April 25.— Mr. Ernest Wilkinson is progressing rapidly with the erection of his new home.

The egg market has gone up again, the latest paid is 28 cents.

The parties from Toronto who are having resorts and boat houses built at Mud Lake, are having a telephone service installed.

Mrs. Faulkner of Havelock, has been down at her cottage preparing it for the tenants who have taken it for the season.

Mrs. J. Adams, who has been ill for some time, has been taken to the home of her daughter, Mrs. A. Langford.

Maple syrup vendors from the north country were through this district recently selling same for $1.75 per gallon.

Smoke
T&B
Smoke a pipe and enjoy T & B

WISE AND OTHERWISE

Remember the days in jog-rphy class when the teacher used to name a place and ask, "What, where, and for what noted?" We don't know whether teachers still ask the foregoing question, but in case they do, pupils have our permission to clip the following list and use it at examination time, pasted on a cuff (as their parents won't admit that they themselves ever did). Most cities are still cities, and to our knowledge haven't changed their location recently, so we include in our list only the things for which said places are now noted or notorious.

Montreal—Its former police force and for being the object of 99 per cent. of the "business" trips made in Canada.

Toronto—Its opinion of itself, its self-imposed appelation of "Toronto the good," its thirst, and its newspapers.

Hamilton—Led the wet totals in the Referendum of 18th March, 1921.

Ottawa—Its Governmental buildings, which are said to include a remarkably fine collection of ivory.

Windsor — Detroit's refreshment booth.

New York—"The Great White Way" (which is blue since Prohibition), well-ventilated divorce cases, girl-and-music shows, the number of people upon whom its Hearst mayor has conferred the freedom of the city, the reason according to best-selling novels of why girls and boys leave home, and its fashionable clothes made in New Jersey or New England.

Chicago—Holds world's record for murders, has a school superintendent who advocates murdering the English language, and has a strong perfume from the Union Stock Yards.

Los Angeles—Centre of the moving picture industry, but overshadowed by the reputation of its suburb Hollywood, home of most movie stars, due to activities of press-agents.

Mexico City—Objective of 90 per cent. of the world's revolutions until 1919, when an attempt was made to make peace in Europe.

We were going to continue to Europe with our list, but we find that we have missed several points of interest in North America, a few of which are:

Washington—Where the people of the U. S. send new representatives every four years in the gradually diminishing hope that some day they may by luck get a Congress which will think in sense instead of cents, and where Arthur Brisbane twists the British lion's tail on his typewriter for the Hearst newspapers at a reputed salary of $70,000 per annum.

Dawson City, Yukon—The scene of the action of novels written mostly by men who never wandered from a city pavement except in a motor car or railway train.

ELECTRICAL PLANT IN CANADA PLANNED.

English Combine Has Great Strength in Works and Capital.

MONTREAL, April 25.—Official particulars of the English Electric Company, Ltd., the $25,000,000 corporation which is to establish a plant in Canada, have now been received by Capt. Evan J. Edwards, senior British trade commissioner. About $10,000,000 of the capital has already been issued. The company has consolidated and operated under one management, the Dick, Kerr Works, Preston; Ordnance Works, Coventry; Phoenix Works, Bradford; Siemens Works, Stafford, and Willans Works, Rugby.

All these, except the Ordnance, were pioneers in the electrical industry. The Willans plant specialized in steam engines for electric generation; Siemens were pre-eminent in dynamo construction; Dick, Kerr, in electric tramways the world over.

Over 35 per cent. of the employees in the silk mills in China are women over 21 years of age.

ASTHMA USE RAZ-MAH
NO Smoking—No Spraying—No Snuff
Just Swallow a Capsule
RAZ-MAH Is Guaranteed to restore normal breathing, stop mucus gatherings in the bronchial tubes, give long nights of quiet sleep; contains no habit-forming drug. $1.00 at your druggist's. Trial free at our agencies or write Templetons, 142 King W., Toronto.
...al Agents — McDermid and Jury and E. L. Payne's Drug Stores Lakefield—T... Drug Co.

ICE CREAM PARLORS ARE A BEAUTY SPOT

PETERBORO' ENTERPRISE EXTENDED TO BRAMPTON CITY

Here is what the Brampton Conservator has to say about Haggis' new ice cream store recently opened up in Brampton:

A visitor to the Haggis ice cream parlors this week is sure to have been struck by two things, the beauty of the decorative panels on the walls and the brilliancy and arrangement of the eelctric lighting. On the left wall of the parlor is a long panel, reproducing a Rocky Mountain scene, that will repay considerable study, so comprehensive is it. Above this panel are four smaller ones, showing scenes in sports and athletics, well known to Canadians. The effect of these scenes, when viewed in the long mirror on the right of the parlor is surprisingly entertaining. To the left on entering the store, the visitor sees a beautiful panel in colors, representing children at play, while further back in the store is a reproduction of a scene from Venice in soft sepia tints. Both of the pictures will compel the interest of customers. The lighting was the work of Mr. George Hall, the soldier eelctrician, and is a handsome piece of work. Seven inverted bowls are suspended from the ceiling, each covering a 300-watt lamp. Beneath the arch under which visitors to the parlor pass are three beautiful opaline globes, and these, with the larger lamps, raise the lighting units to 2,800 watts.

The parlors referred to above are connected in a business way with Haggis' confectionery, 390 George street, Peterborough.

CHAPEAU'S ON LOCAL MARKET

Anyone who witnessed the efforts of a prominent member of the Fire Department to adjust his head to a number of the gentlemen's hats offered on the open market Saturday morning, for a quarter, would hesitate ever again to accuse that branch of civic industry of extravagance. Failure to be accommodated was not the fault of the member in question, for he certainly tried hard enough. All sorts of headgear for the small sum of two bits was going the rounds, and being tried on as carefully as the average woman tries on a twenty-dollar hat. Squashable effects in white straw, with black bands, round affairs with the conventional three-piece air-holes, a sample pronounced "very stylish" by the vendor, which, however, elicited little enthusiasm from the crowd, and "something new" demonstrated in person by the auctioneer, a black wide-brimmed soft straw which imparted a lady-like appearance to his auburn locks, were some of the offerings at this open-air millinery sale, in six and a quarter, six and three-quarters, and seven and an eighth. Whether it was the small price asked, or the novelty of purchasing a hat with little effort, or the impending rain which threatened to ruin the entire stock, or all these factors together, at any rate, there was a large crowd around the two hat vendors, and much enthusiasm was displayed over the merits of the different "lids."

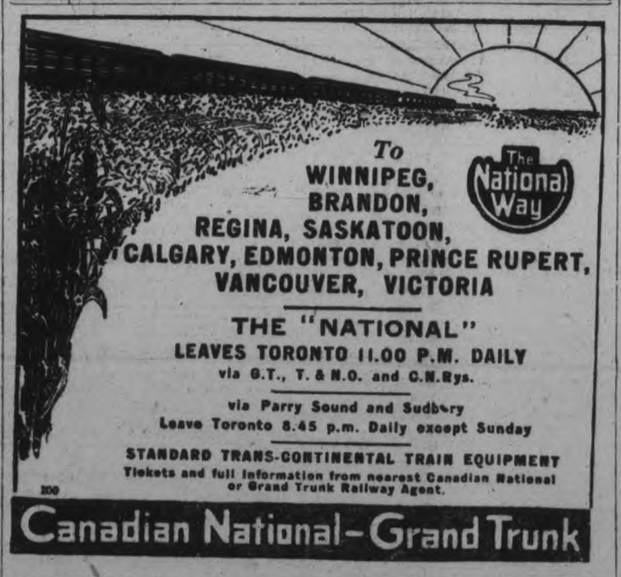

VICTORY LOAN BONDS
BOUGHT AND SOLD
AT CURRE..T MARKET PRICES
PROVINCIAL BOND COMPANY
LIMITED
111 Barrie Building, Peterboro

PETERBORO PRODUCE MARKETS

GRAIN.		
Fall wheat, bush	$1 50	
Marquis, wheat, bush	1 45	
Spring wheat, bush	1 40	
Bran, wholesale	31 25	
Shorts, wholesale	35 25	
Peas, bush	1 75	
Pastry flour, wholesale	5 00	
Wholesale bread flour	5 00	
Retail bread flour	5 50	
Flour, retail	5 50	
Oats	40	
Barley per bush	70	
Buckwheat	70	
VEGETABLES.		
Turnips, peck	20	
Potatoes, wholesale	60	
Potatoes, bag	75	90
Potatoes, peck	20	25
Beets, peck	25	30
New Beets, bunch	10	20
Parsnips, peck	80	85
Celery, 15, 20, 30		
Lettuce	05	
Cabbage, each	10	
New Cabbage, each	10	25
Cauliflower, each	35	
Beans, bush	4 00	
String Beans, lb	40	
Onions, 4 to 6 lbs. for	25	
Tomatoes, lb	40	
Cucumbers	15	20 25
Horse Radish bunch	15	
Endive, lb	50	
Artichokes, each	25	
Green Peppers, each	15	
Head lettuce	10	25
Sweet Potatoes, lb	15	
Green Onions	5	
Onions, peck	40	
Onions, bag	1 50	
Carrots, peck	30	
Carrots, new, bunch	10	20
Cooking onions, lb	04	
Bermuda onions, lb	15	
Radishes	10	
Parsley	05	
Egg Plant	40	50
Spinach, lb	20	
Asparagus, bunch	15	25
HIDES AND WOOL.		
Cow hides, heavy	03	
Cow hides, light	04	
Horse hides	1 00	
Calf skins, veal	10	
Calf skins, kips	08	
Sheep skins	50	70
Lamb skins	40	55
Fine wool	15	
Medium wool	12	
Coarse wool		08
DAIRY PRODUCTS.		
Creamery butter	58	60
Dairy butter, lb	58	62
Oleomargarine	35	
Eggs, wholesale	27	23
Eggs, retail	30	
Shortening, lb	18	20
Lard, per lb	25	
Cheese, lb	38	40
FRUIT.		
Bananas, dozen	40	60
Navel seedless oranges, doz	25	80
Florida oranges, dozen	30	60
Lemons, dozen	30	40
Grapefruit, 3 and 4 for	25	
Grapefruit, large each	20	
Cocoanuts	15	20
Apples, peck	50	1 00
B.C. apples, box	4 25	5 50
Spys		10 00
Russets	10 00	
Greenings	8 00	9 00
Baldwins	8 00	9 00
Rhubarb, per bunch	15	
Smyrna figs, per lb	30	
Cooking figs, lb	18	
Dates, lb	20	
Mixed nuts	30	
Strawberries, pint box	30	35
Pineapples	25	60
FISH.		
Steak cod, lb	15	
Salmon snacks, lb	35	
Pink Salmon	18	
Oysters, quart	1 50	
Bloaters, each	05	
HAY.		
Hay, ton	28 00	
Baled	36 00	
MEATS.		
Geese	40	
Veal, lb	20	40
Beef, lb	10	40
Chicken, lb	40	45
Live hogs	11 75	
Dressed hogs	21 50	
Lamb	30	35
Bacon	55	65
Pork	25	40
Mutton	10	30
Sausages	20	24
HONEY.		
Comb honey, lb	30	40
White clover honey, lb	28	30
Honey, buckwheat, lb	25	26
MAPLE SYRUP.		
Quart	80	1 00
Gallon	2 75	4 00
WOOD.		
Mixed wood, cut, cord	13 00	
Hardwood cut, split cord	15 00	17 00

The Children's Education

Save for it. Just a little put away regularly in a Savings Account in The Merchants Bank will provide for the college education or technical school training, which will help your boy or girl to forge to the front. The money will be ready when the time comes, if you start to save now; $10. a month means nearly fourteen hundred in ten years.

THE MERCHANTS BANK
Head Office: Montreal. OF CANADA Established 1864.
PETERBORO BRANCH, - - C. S. CUMMER, Manager.
Sub-Agency at Fraserville open Mondays and Thursdays.

FOR SALE
SNAP
One 1919 Henderson 4-Cycle Motor Cycle; only run a few hundred miles. Looks and runs like new. A sacrifice for quick Sale.
WHITE BROS.,
(Open Evenings)
174 Hunter Street—Ph. 897

COAL
A Choice Car fresh mined Smithing Coal just received.
Order immediatly for prompt delivery.
The W. Scott Co., Ltd.
EAST CITY
124 ROBINSON ST. Phone 264w

MACDONALD'S
PRINCE of WALES
CHEWING TOBACCO
"The Tobacco with a heart"

Canada's standard since 1858

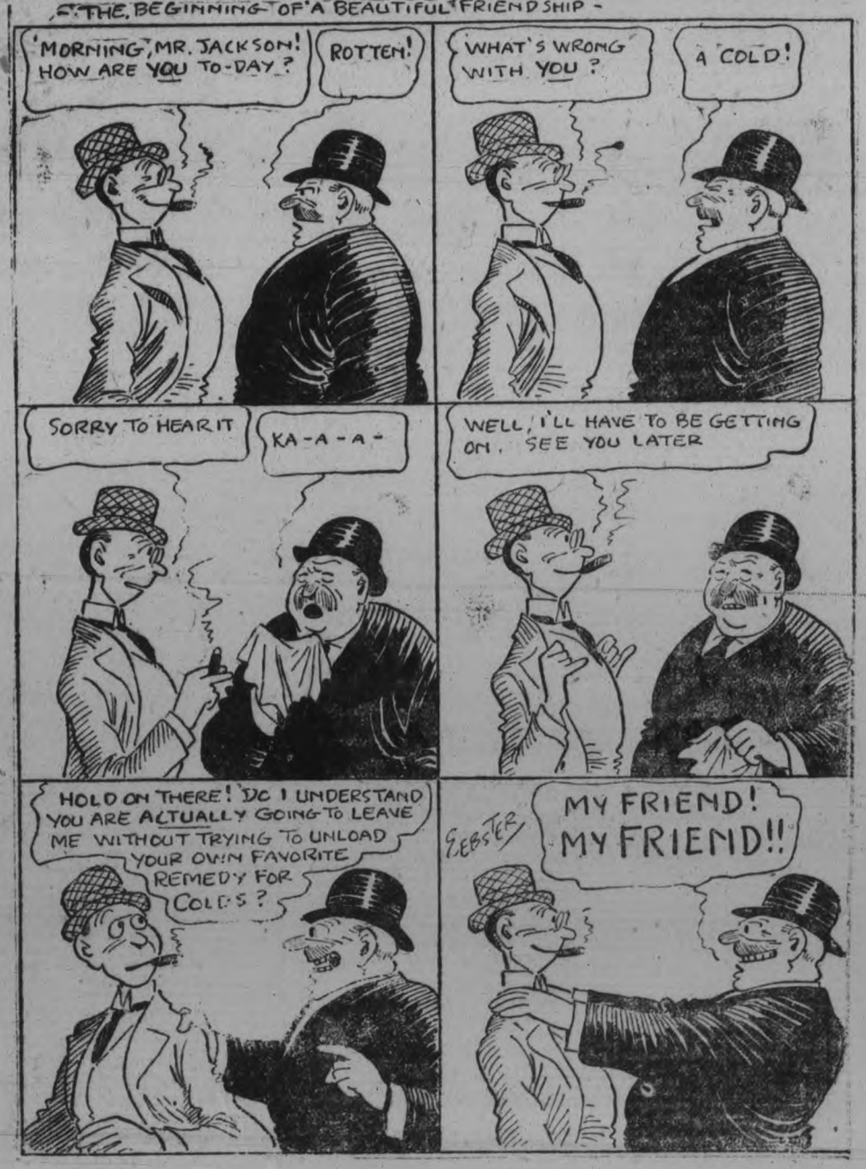

NERVES ALL GONE TO PIECES

"Fruit-a-tives" Conquered Nervous Prostration

R. R. No. 4, GILBERT PLAINS, MAN.

"In the year 1910, I had *Nervous Prostration* in its worst form; dropping from 170 to 115 pounds.

The doctors had no hope of my recovery, and every medicine I tried proved useless until a friend induced me to take "Fruit-a-tives".

I began to mend almost at once, and never had such good health as I have enjoyed the past eight years. *I am never without "Fruit-a-tives" in the house*". JAS. S. DELGATY.

50c. a box, 6 for $2.50, trial size 25c. At all dealers or sent postpaid by Fruit-a-tives Limited, Ottawa.

Pineapple Snow Pudding.

A quarter of a box of gelatine, a quarter of a cup of boiling water, one cup of sugar, a quarter of a cup of lemon juice, whites of three eggs, one cupful of chopped sliced pineapple (tinned or fresh — if fresh pineapple is used it should be sweetened well with sugar). Soak the gelatine in the cold water until soft; then dissolve in the boiling water; add the sugar and lemon juice. Stir until the sugar is dissolved; strain and set in ice water to cool. Beat the whites of the eggs to a stiff froth. When the gelatine begins to thicken, pour it slowly over the whites and beat together until very light. Then stir in the pineapple. Pour into a mould and set on ice. Serve surrounded with whipped cream flavored with orange juice.

There are Many Jelly Powders But Only One

JELL-O

Insist on Having "Canada's Most Famous Dessert"

Made at Bridgeburg, Ontario

LOVE!

By KATHERINE MOORE

INTROSPECTION—AND A GIFT

Chapter 36

After Dr. Mitchell left I got back into bed and stayed there for the rest of the day. Indeed, I was extremely glad to do so.

I tried to sleep but now it seemed impossible. The mental torpor which had hung like a lowering cloud over my brain all the previous day, lifted. In its stead came one consuming thought which burned its way into every atom of my mind. I kept saying it over and over to myself. Sometimes the words slipped past my feverish lips in a half audible mumble!

"It isn't true—it isn't true—I won't believe it." The words brought comfort to me.

In fact, I could not believe all that Mrs. Russell had told me. I could not see it as she had pictured it. That Leonard had been seen with Mrs. Darwood I never doubted for a minute. Had I not known it to happen before? Yes, many times. But to place the significance and the meaning upon it that Mrs. Russell had tried to—no, I could not—I would not! Not with Leonard, my husband.

Leonard had business interests, and necessities which demanded certain measures—measures which perhaps did not entirely meet with his own approbation, but which were absolutely a necessity. There need be nothing wrong in them.

Of course, of late Leonard had remained rather silent about his frequent evenings with Mrs. Darwood. I was sorry for that. But after all that was mostly my own fault. I had shown too plainly my disapproval of Leonard's client. One time I had even acted pouty because he had told me it would be necessary for him to remain down town late to talk business with her.

A man always hates to bring up disagreeable subjects, and he had refrained from telling me in the future. That has been my fault. I had failed as a wife, failed to display confidence and understanding for my husband.

The theatre, a roof garden, or dinner in a restaurant did not necessitate wrong-doing. Leonard was above reproof. I would stake my life on it.

About noon Leonard telephoned to see how I was feeling.

"Tell him I am lots better, Emma," I called downstairs. "Ask Mr. Allen if he will be home for dinner tonight," I called again. I wanted him, wanted him so very much right then.

"What did Mr. Allen say?" I asked, turning towards the door as I heard Emma come up the stairs.

"He said he was so relieved to know you were better, Oh yes, and he said he'd be home real early tonight," she told me, and the words brought joy to my heart.

I sat up in bed and ate some broth and toast which Emma brought me. Then I dropped off into a peaceful slumber.

At 4 o'clock, though against doctor's orders, I got up and dressed. My mirror reflected tired eyes and a trifle too white a transparency in my cheeks. I felt better though. A return of happiness was giving warmth to my blood.

I chose a simple little frock of soft peach colored pussy-willow silk. Its gentle coloring seemed to tone in with the paleness of my face. My arms were tired, and doing my hair tired me terribly. I decided to brush it closely back and fix it in a soft knot at the back of my neck.

I heard Leonard's step on the front piazza and a few minutes later he came bounding up the stairs to my room.

"How are you, Noreen?" he asked, sinking into a chair alongside of my dressing table. "Are you sure you feel well enough to get up, dear," he said as I tried to assure him that I was lots better.

"I have a little present for you," he said boyishly, placing a small oblong box in my lap.

"Oh, Leonard," I said my heart beating happily.

I cut the string with a pair of scissors and reached down into tissue paper depths. My hand brought forth the most wonderful imported beaded bag.

To be Continued.

Snow-white fleecy blankets

Its easy to keep them that way. It's the best way, too, because pure, clean blankets wear longer. It just means using that purest, surest, and gentlest of all cleansers—

Sunlight Soap

It washes without rubbing, twisting, or wrenching the clothes. It's a wonderful work saver as well as a clothes saver.

Insist on getting the soap you ask for—SUNLIGHT SOAP

LEVER BROTHERS LIMITED TORONTO 29

After Every Meal

WRIGLEY'S

Sealed Tight Kept Right

Still 5c

WRIGLEY'S has steadily kept to the pre-war price. And to the same high standard of quality.

No other goody lasts so long—costs so little or does so much for you.

Handy to carry—beneficial in effect—full of flavor—a solace and comfort for young and old.

THE FLAVOR LASTS

B-22

An Open Letter to Retail Merchants

Assuming people have money (Savings Banks Deposits, January 31st, were one billion three hundred odd million dollars), the great force in making them buy things is to stimulate a buying atmosphere.

This can best be done by newspaper advertising.

But we do not advocate Continuous "Slaughter" Sales Copy. In fact, we think this more of a handicap than a help to business under present conditions.

While the public is led to believe that prices are still falling, it will remain hesitant to buy until they reach rock-bottom.

Sound buying atmosphere can be created only by the persistent and sustained effort of merchants in all lines, indicating the utility and quality of merchandise, and pointing out that values are stable.

* * *

This, however, is the best possible time to create the buying atmosphere. Spring is the Opening-up Time. Impulses that have lain dormant for months are blossoming out.

Sunshine and the lengthening days make nature sunny and loosen purse strings. The doffing of the coat reveals Vanity. Vanity causes people to buy things. This is true not only of wearing apparel—it is true of the hundred-and-one things that are bought for the house, incident to the annual event known as spring cleaning.

Every merchant in this city should bring his big guns to bear upon advertising for the next few weeks. If all do it, the buying spirit will just as surely follow as day follows the night.

Issued by Canadian Daily Newspapers Association, Head Office, Toronto.

CAMPELLFORD LODGE ATTENDS CHRIST CHURCH

(Continued from page 3).

tertained at a garden party at Buchingham Palace. He inquired most interestedly concerning their diocese, and their work and shaking hands said you saw my boy in Canada. What did you think of him? The Prince of Wales stands at the top of splendid young manhood and he is working his way into the hearts and lives of his people. Four fold injunction and you stand for three-linked virtues in Christ, (1) Friendship like the friendship of Jonathan and David, James and Peter, or Barnabas and Paul. Bear ye one another's burdens and so fulfil law of Christ Linked with friendship is love. By love you serve one another. Your society is a beautiful practical ideal of the "Good Samaritan". Each man takes that command "Go and do thou likewise". Linked in Truth as the hands, is religion of honesty and heart purity. Multiply these various religious virtues and faculties, God has given finds its fullness and fruition. The speaker urged the men to go home, to their work, where they served God and the community and remember a little leaven leaventh the whole. Friendship, love and truth if these things be in you, you will be neither barren nor unfruitful in the day when all stand before the judgment seat of Christ Honour all men. Love the brotherhood Fear God. Honour the King.

A Large Funeral

One of the most largely attended and impressive funeral ever held in yesterday, when the remains of Charles Wesley Ibey, son of Mr. and Mrs. John Ibey were laid to rest in Mount Pleasant cemetery. As the military marched to the grave and the band played the "Dead March", every head was bowed. The pall bearers were members of C. Company 40th Regiment and during the lowering of the casket the farewell charge was fired and Bugler Geo. Salter sounded the last post. The True Blues of whom the deceased was a member then took charge of the ceremony.

Exhanged Pulpits.

Dr. Alfred Brown of Picton preached two very able and inspiring sermons in the Methodist church yesterday in aid of missions. Dr. Brown is one of the most able pastors in the Bay of Quinte Conference. Rev. H B. Kenney was in Picton taking charge of Dr Brown's services.

Epworth League

To-night Rev. J. E. Glover, pastor of the Seymour East circuit will address the Epworth League and next Sunday morning the Sacrament of the Lord's Supper will be administered in the Methodist church, when the pastor Rev. Mr. Kenny will be in charge.

Will Rebuild

The patrons of Beaver Cheese factory met on Friday night to discuss rebuilding a factory. It was decided to build on the site of the old factory.

A New Office.

Dr. O. C. Watson, dentist, will occupy the office part of the building, owned by Mr. W. Wiggins on Front street. He will take over his new office as soon as the building is ready for him.

Personal Mention.

Mr. Frank Linton of Peterboro spent the week end at his home here.

Mr. George Dickson of the Civil Service, Ottawa, is visiting at his home here.

Mr. Ernest Bedford of the staff of McIntosh Bros., Beleville, was in town last week.

Mrs. Low of Toronto, is visiting hr friend, Mr. George H. Ashton, and other friends in town.

Mr. Edmund Carnahan of Toronto University, spent the week end with his parents, Mr. and Mrs. W. E. Carnahan.

Friends will regret to learn that Mrs. Earl Haig is confined to the house with an attack of tonsilitis

Mr. B. McAvoy is visiting in town.

FINE FOR RHEUMATISM

Musterole Loosens Up Those Stiff Joints—Drives Out Pain

You'll know why thousands use Musterole once you experience the glad relief it gives.

Get a jar at once from the nearest drug store. It is a clean, white ointment, made with the oil of mustard. Better than a mustard plaster and does not blister. Brings ease and comfort while it is being rubbed on!

Musterole is recommended by many doctors and nurses. Millions of jars are used annually for bronchitis, croup, stiff neck, asthma, neuralgia, pleurisy, rheumatism, lumbago, pains and aches of the back or joints, sprains, sore muscles, bruises, chilblains, frosted feet, colds of the chest (it often prevents pneumonia).

MUSTEROLE WILL NOT BLISTER

NEW YORK NOT DRY, MORE ARID THAN BEFORE.

Credit or Blame Goes to The Volstead Act—Even Tonsorial Parlors Smell a Great Deal Too "Rummy."

NEW YORK, April 22.—(By Canadian Press.)—Not even the most enthusiastic "pussyfoot" will claim that New York City is dry, but it is a simple fact that the metropolis is a great deal more arid at present than it ever was before. Credit—or blame, depending upon the point of view—goes not to the Volstead Act, but to Governor Nathan Miller and the New York State legislature. By an act of the Legislature, the responsibility for enforcing the prohibition laws in New York has been placed on the shoulders of the city police, knowing that their jobs are at stake the city police have displayed unwonted activity in this particular direction.

Some say that the new State law is a political move in the battle between Republicans and Democrats. It is alleged that the Republican Governor is endeavoring to place the Democratic mayor of New York, Mr. Hylan, in a tight corner. In any event the speakeasies have been having a hard time of it these later weeks and the quest for a drink is not the snap it used to be when a few federal prohibition enforcement officers were trying to demonstrate the impossible by being everywhere in Greater N w York at once. The corner policeman can no longer be depended upon to guide the thirsty stranger to the nearest oasis. The bystander in the old place that could be relied on in an extremity has become supercilious and very exclusive. Many of the old standby saloons have shut down altogether since the new law came into force.

Seventy Arrests Daily.

Police headquarters announce that the city force has averaged seventy arrests per day since the state law became effective. Cops in uniform and also in plain clothes have been distinctly busy. Coney Island, a haven of delight in other seasons for those who do not agree with Mr. Volstead, has been invaded. The man with a bulge on his hip runs a chance of having the protuberance investigated. Shoe boxes are said to have become unpopular packages with the shopper, owing to their corresponding shape. The diner in a restaurant with a glass of ginger ale before him knows not the moment when an official looking person will come up and sample his drink. Those who have settled comfortably into the habit of securing their liquor easily under the Volstead Act have nhad to bestir themselves and seek new and safer sources. The law has been very unsettling to many people.

Confronted with a multitude of new cases, the police officials and magistrates have been compelled to go into executive session and discuss their policy in dealing with the problem. The first court test of the new State laws resulted in the discharge of a man arrested for having a bottle of alleged whiskey on his premises. Counsel for the defense showed what the possession of the liquor by his client was not proven. While the bottle was found on a table in a rear room of the defendant's saloon, the judge held that it was possible that a customer might have left it there.

Other and weighty questions have arisen. For instance there has been grave discussion as to whether a man's hip pocket is, under the law a "vehicle" when he is carrying a flask in it. It was the unanimous judgment of the conference of police officials and magistrates that, the pocket being a useless vehicle in itself and only being a vehicle in that it was attached to the pair of pants, the entire trousers became the "vehicle" and in their (more) entirety are liable to seizure. This decision adds new horror to the position of the man who is accustomed to transporting his supply on his person.

Bay Rum Too Rummy.

The humble but necessary barber shop has come into the limelight since the so-called Mullan-Gage bill (the New York State law) became effective. Leaving the beaten path of the liquor-hunter of former days the police have begun to said tonsorial parlors where the bay rum smells too rummy. There is no safe place from their attacks, it would seem. Dry goods stores have bee raided for the wet goods, and even private cellars have been entered by the prying minions of the law, with the most satisfactory results. The eyes of the force see far and their noses scent out the forbidden juice with unerring precision. The number of home brew plants and private stills captured in the campaign seems to indicate that the drinker of yesterday has become the brewer and distiller of today.

Another strange fact has been brought to light, despite the complaints of drinkers and the frequent assertions that "you can't buy good whiskey any more," most of the stuff now being sold in New York is of good quality and some of it is actually the unadulterated "best stock" of other days. This is on the authority of Frederick J. Kenney, director of the Central Testing Laboratories of the City Board of Purchase, where samples of seized liquor are taken for analysis. Not a drop of wood alcohol has been found in any sample yet analyzed and while "new whiskey" is among the seizures, it is not poisonous and is the exception rather than the rule. The same applies to the wines, brandies, gin and beers under examination. The samples represent liquors taken from saloons in practically every part of the city and include fine champagnes.

Serious Situation.

Another serious situation has developed in connection with the work of the city police. It is said that the officials engaged in looking for illegal liquor are using the "tasting" method most freely. Entering a saloon they ask for a drink and take it, if the bartender is kind enough to serve it. In other instances they see on the bar a glass that seems to contain whiskey and they sample it without asking "by your leave". Then they make the arrest. In the course of the day a policeman who has visited a number of places on this duty is said to become somewhat merry and bright. One city magistrate has declared that he will not accept the evidence of a policeman who has made more than five arrests of this sort in one day. Five "shots" of the stuff, in the magistrates view, must disturb the equilibrium of anybody, even a policeman.

The provision in the state law whereby each case must be tried individually by a jury is resulting in a grave congestion in the courts. Indictments are being brought in by the hundred, but the actual trial of the cases has hardly commenced. In the meantime the one of raiding goes forward daily, and before long the courts will have enough to keep them busy for many months.

The city detectives are resorting to all sorts of devices to snare the unwary. Recently Leo Busch, a porter, essayed so role of "good samaritan' and placed whiskey to the lips of a spotter who feigned collapse before the doors of a saloon, and was held in $500 bond for the Grand Jury, charged with violation of the prohibition laws. Busch told the magistrate that he thought the man was dying until the latter sprang to his feet and arrested him.

A porcupine when startled issues a squeaking sound.

CUT WAGES 20 PER CENT.

NEW YORK, April 25.—The New York Central Railroad Company is reported to have notified practically all classes of its skilled labor of proposed wage reductions of 20 per cent., to be placed in effect May 20.

Madame Petrova will soon appear under the banner of A. H. Woods in a play by herself with a Spanish atmosphere.

NEW DANCE MUSIC

Three dance records in the April Victrola list, two selections each at $1.00, are the following: Chili Bean and My Little Bimbo Down on the Bamboo Isle; Honolulu Eyes and in the Heart of Dear Old Italy; Bright Eyes. Sent on order anywhere by Ye Olde Firme Heintzman & Co., Limited, George and Hunter streets, Peterborough.

FREE

to every home—a 10-Day Tube. Send the coupon. Watch how your teeth change in a week.

Write Us Today

For the way that brings prettier teeth

Do as millions have done—make this ten-day test. See how film removal beautifies the teeth. Learn how it makes safer teeth. Brush your teeth in the modern way and watch all the good effects.

Film makes teeth dingy

That viscous film you feel is the teeth's chief enemy. Most tooth troubles are now traced to it.

It clings to teeth, gets between the teeth and stays. Old brushing methods did not effectively combat it. So very few people have escaped discoloration and decay.

Film absorbs stains, making the teeth look dingy. It is the basis of tartar. It holds food substance which ferments and forms acid. It holds the acid in contact with the teeth to cause decay.

Germs breed by millions in it. They, with tartar, are the chief cause of pyorrhea.

Two ways to fight it

Dental science has now found two effective ways to fight film. They are combined in a new-day tooth paste—Pepsodent—made to meet modern requirements.

Each use of Pepsodent brings five effects which dentists now desire. It attacks the film. It keeps the teeth so highly polished that film cannot easily adhere.

It increases the salivary flow, which is Nature's great tooth-protecting agent. It multiplies the starch digestant in the saliva. That to digest the starch deposits which otherwise may form acid. It multiplies the alkalinity of the saliva, to neutralize the acids which cause tooth decay.

Thus Pepsodent is bringing to millions whiter, cleaner, safer teeth. Leading dentists everywhere are now urging its adoption.

Results are delightful

Send the coupon for a 10-Day Tube. Note how clean the teeth feel after using. Mark the absence of the viscous film. See how teeth whiten as the film-coats disappear.

All the effects are delightful. All are now considered essential. See and feel them for awhile. Read the reasons for them in the book we send. Then decide for you and yours between the old ways and the new. Cut out the coupon now.

Pepsodent CANADA REG. IN

The New-Day Dentifrice

The scientific film combatant, approved by modern authorities and now advised by leading dentists everywhere—to bring five desired effects. All druggists supply the large tubes.

10-Day Tube Free 636

THE PEPSODENT COMPANY,
Dept. B, 1104 S. Wabash Ave., Chicago, Ill.
Mail 10-Day Tube of Pepsodent to

.....

.....

.....

Only one tube to a family.

NOW FOR OUR POPULAR AND MONEY SAVING

MONTH-END CLEARANCE SALE

From To-Morrow (Tuesday) Morning at 8.30 a.m. to Saturday Night at 9.30.—FIVE DAYS. Bargains all the time and lots of them in every department with Home-Furnishings one of the seasonable and big features.

Beautiful Chesterfield and Two Handsome Chairs $675.00

The finest Living-room Suite we have ever made up. It is covered in the finest quality of Velvets. Very close and deep in pile to stand endless wear. The Chesterfields and Chairs are perfect in every line. The materials in their make-up are the finest that can be had both inside and out, with all the newest touches in Upholstering, which only the experts can put into this class of work. This Suite would certainly add distinction to the finest Living-room. Regular value $750.00. Month-End Sale—Three Pieces **$675.00**

Silk Gloves, $1.24

In a quality that will give excellent service, with double-tipped fingers. All the new shades to choose from ..... Month-End Sale, pair **$1.24**

Dresden Ribbon, 69c, 90c & $1.75

Something new here for your Camisoles, Dress Sashes, and Hair Ribbon. Month-End Sale, yard.... **69c 90c $1.75**

Handkerchiefs, 35c each

New Novelties in all the latest colours, hemstitched edges ..... Month-End Sale, each **35c**

Smart New Purses, $5.00 each

In strap style and swagger Bags in the new wanted colours ..... Month-End Sale, each **$5.00**

Lisle Hose, 40c pair

For Misses, one-and-one ribbed Black only. Sizes 9, 9½, 10. Odd lines in a clearing lot. Month-End Sale, pair **40c**

Chamois-ette Gloves $1.39

GAUNTLET STYLE

FANCY WRIST BAND.

All new in style. Regular $1.75 pair. Beaver, Grey, Castor are the colours. Month-End Sale, pair, **$1.39**

Jute Rugs, $1.69 each

Heavy Jute Rugs in bright Eastern colorings. Size 27 by 67 inches. Month-End Sale, each **$1.69**

Stair Oilcloth, 29c yard

18 inches wide, with heavy canvas back. Month-End Sale, yard **29c**

Extra Quality Bed Pillows, $4.50

EXTRA QUALITY

They are the "Simmons" brand. Sanitary and odorless. Covered in dainty blue and white art ticking. Month-End Sale, pair **$4.50**

Window Shadows, 98c each

In white or green. 37 inches wide, 70 inches long. All ready to hang on your windows. Month-End Sale, each **98c**

New Scotch Madras, 69c yard

You have choice of a big assortment of patterns in white or cream. Month-End Sale, yard **69c**

Beautiful New Dresses at $19.95

ALL EXCLUSIVE MODELS

Value and Style showing in every one of them. A splendid choice of Models and Sizes for early buyers. Regular $25.00 to $32.50. Month-End Sale, each **$19.95**

WE UPHOLSTER ALL KINDS OF FURNITURE

$10.00 Mattress $6.95

They are covered on both sides with a layer of Cotton Felt, with Seagrass Filling in the centre, made with roll edge and covered with strong Art Ticking. Regular $10.00 Mattress. 5-Days' Sale, each **$6.95**

$5.50 Drapery Velour $3.95

In colours of Amethyst, Dark Blue, Rose and Brown. Some are in lengths of 2½ yards to a piece. Regular $5.50 yard; 50 inches wide. Month-End Sale, yard **$3.95**

GOOD WEARING—CANADIAN MADE

Floor Covering---Feltol

6 feet wide—a big range of good patterns to choose from, suitable for any room. Regular value 72c square yard. 5-Days' Home-Furnishing Sale ..... square yard **56c**

Crepe Kimonas $4.98

Just 10 of them to clear in the Month-End. The colours are Orchid, Copenhagen Blue, Navy, and Rose. Regular $6.50. 5-Days' Month-End Clearance ..... Sale **$4.98**

$5 Camisoles $3.98

12 only Crepe de Chine and Georgette and Wash Satin Camisoles; all good styles. Regular $5.00. 5-Days' Month-End Clearance ..... each **$3.98**

Taffetta Silk Petticoat

All especially good styles—only 6 in the lot. Regular $13.50 and $15.00. 5-Days' Month-End Clearance, each **$9.85**

Taffeta Silk $2.19

37-inch Taffeta Silk — the most popular Silk of the season, in Black and Navy Blue only. Regular value $3.50 yard. Month-End Sale, yard **$2.19**

Shantung Silk 57c

In a fine weave of extra strength. An excellent wearing and washing quality, 33 inches wide ..... Month-End Sale, yard **57c**

Silk Crepe de Chine

40 inches wide, in colours of Navy Blue, Ivory, Pink, Apricot, Maize, Violet, and Black. All pure Silk. Regular value $3.00. Month-End Sale, yard **$1.69**

Natural Pongee Silk

33 inches wide—a rich, all pure Silk that is free from dressing; one of the biggest values we have offered. Regular $1.75. Month-End Sale, yard **$1.09**

Wool Serge $1.47

36 inches wide, in colours of Dutch Blue, Brown, Black, and Navy Blue. Regular $2.50 yard. Month-End Sale, yard **$1.47**

Velour Coatings

They are 54 inches wide. Also in this assortment of Velours are Covert Cloths and Tweeds; all high-grade Cloths, in the new shades. Worth $5.00 yard. Month-End Sale, Yard **$2.98**

Women's Vests 59c

Special assortment in Women's Fine Spring Needle-knit Vests in low neck, no sleeve, low neck, short sleeve, and opera top ..... Month-End Sale **59c**

Women's Drawers

A very fine Cotton knit in Women's Drawers, with tight knee, suitable for Spring wear. Month-End Sale **90c**

Embroidery

Swiss and Cambric Embroidery Edging and Insertion, in various widths and patterns. Some very special values laid out for this Month-End Sale.

Two Special Values in Tapestry Rugs

Size 27 by 54 inches, size 4ft. 6in. by 6ft. Regular $6.50 ..... Month-End Sale, each **$2.98**

YOU'LL ENJOY BUYING THESE

SILK HOSE

BECAUSE THEY ARE GOOD, AND THEY ARE A SPLENDID BARGAIN.

They are Pure Silk, with Lisle top and foot. In the ordinary way they would sell for $2.00 pair, but owing to slight imperfections in the Lisle part, we offer them for the ..... Month-End Sale, pair ... **89c**

New Silk Waists Very Special Month End Value $4.89

They are decidedly new in Style, and all in the popular Over-Blouse.

Made of a fine quality of Paillette Silk, in the very newest colours, such as Tomato, Harding Blue, Peach, Beige, and Jade. As these are such exceptional value, we cannot promise a complete assortment of sizes and colours for the whole Week.

1000 yards Gray Cotton

A very strong and serviceable quality, 33 to 35 inches wide—a quality that was sold at 35c. Month-End Sale ..... yard **19c**

Habutai Silk 59c yard

27 inches wide—a large range of all the wanted colourings used extensively for Children's Dresses and Women's Waists, Lamb Shades, etc. All pure Silk. Regular 75c ..... Month-End Sale, yard **59c**

Shirting, 49c yard

—that you will be pleased every time you use it. There are 500 yards in the lot. Of a very fine finish. 72 inches wide. Has been selling at 75c yard. Month-End Sale, yard **49c**

A Towel Special Worth While, 49c each

50 dozen—600 pairs—Semi-Bleached Huckaback Linen Towels. Size 18 by 32 inches. Month-End Sale, each **49c**

Dress Ginghams, 25c yard

There's 1,000 yards to go on Sale Tuesday morning. The quality is good, the range of patterns is excellent and the colorings will be a pleasure for you to choose from. They were good value at 40c yard. We secured a very special price. Month-End Sale, yard **25c**

25 Bath Colored Bath Towels, 23c each

Heavy quality. Size 18 by 36 inches. These sold formerly at 35c. Month-End Sale, each **23c**

1000 Yards White Cotton, 19c yard

Pure bleach, 36 inches wide. A very special price. Month-End Sale, yard **19c**

Tray Covers, 39c each

Made of fine quality cambric. Hemstitched edges, Size 13 by 21 inches. Regular 50c. Month-End Sale, each **39c**

Canadian Made Galateas, 35c yard

The best grade Canadian make, 29 inches wide. Month-End Sale, yard **35c**

Rockfast Drill, 39c yard

You all know this good wearing quality. Suitable for so many purposes. Month-End Sale, yard, **39c**

Month-End Clearance Sale of Smart Spring Hats

ALL NEW UP-TO-THE-MINUTE STYLES.

We have grouped them in two lots to make a big assortment for you to choose from:

Group No. 1 has Hats worth up to $7.95 each. Month-End Sale, each **$3.98**

Group No. 2 has Hats worth up to $13.95. Month-End Sale, each **$6.50**

Bargain Table No. 1—29c

IN THE DRAPERY DEPARTMENT

MONTH-END SALE

On this Table there are plain White, Cream, and Ecru Scrims, with plain band border on each side; also White Scrim with dainty coloured borders, also there are some very pretty Etamines suitable for Living-room or Dining-room Draperies. Your choice, yard **29c**

Bargain Table No. 2—98c

IN THE DRAPERY DEPARTMENT.

On this Table are beautiful Chintzes in English and American makes, also very fine English Art Sateen. There's a big range of beautiful patterns and colourings suitable for Living-room, Dining-room, or Bedroom Draperies—every one away less than the regular price. Your choice ..... yard **98c**

The Famous Kirsch Rods, Have You Ever Used Them.

Your curtains will look better and hang better than on any other kind, and they will not rust the finest curtains. Our 5 Days' Home Furnishing Sale offers you special inducement to try them.

Single Rods

Sizes 28 to 48, Each **44c** Sizes 36 to 63, Each **56c**

Double Rods

Sizes 28 to 48, Each **78c** Sizes 36 to 63, Each **98c**

Pillow Cases 49c each

A 25-dozen lot for this Sale, which will not last long. They have a linen finish with hemstitched edges. The former selling price was 75c each. Month-End Sale, each **49c**

Chambray 33c yard

—will please you. There are both plain and check patterns, 27 inches wide. There are hardly a thousand yards in the lot. We don't expect it to last long. Month-End Sale, yard **33c**

Prints 23c yard

Everyone likes a good piece of Print at a reasonable price. Here you are—2,000 yards good Print in assorted patterns and colors; fast dye. Month-End Sale, yard **23c**

Tapestry Chesterfield and Two Comfortable Chairs

The Chesterfield is 7ft. 8in. long, made in five-panel back, spring back seat and arms, with three Marshall Spring Cushions on seat and Marshall Spring Cushion arm. The two Chairs are made with plain seats, covered in the finest of Tapestry covering. Regular $600.00. 5-Days' Home-Furnishing Sale **$475.00**

English & Canadian Wilton Rugs

Size 3 yards by 4 yards. Regular $125.00, $132.50, $145.00. There are some exceptionally fine designs and colourings to choose from. Your choice — Month-End Clearance Sale **$98.00**

Axminster Rugs

LESS THAN MANUFACTURERS' PRICES TO-DAY.

Two of the most popular sizes—9ft. by 12ft. and 9ft. by 10ft. 6in., in several good designs and colour combinations. Your choice of both sizes. Month-End Sale, each **$49.50**

Wilton Hall Runners

AWAY LESS THAN REGULAR PRICES.

They are a special purchase, and there are some beautiful designs and colourings to choose from. Note the sizes and very low prices for such fine qualities:

Size 2ft. 3in. by 7ft. 6in.	$17.50
Size 2ft. 3in. by 9ft.	$21.50
Size 2ft. 3in. by 10ft. 6in.	$25.00
Size 3ft. by 7ft. 6in.	$37.50
Size 3ft. by 9ft.	$32.50

3 Specials in Sturgis Luxury Carriages

Any one of which you will be glad to have the Baby ride in with comfort to the Baby and pleasure to yourself. 5-Days' Home-Furnishing Special .....

$25.00 $36.75 $39.75

Wool & Fibre Rugs

Splendid wearing qualities suitable for Living-room, Dining-room, and Bedroom. Good range of colourings to choose from. Note the sizes 5 Days' Home-Furnishing Sale Prices:

2½ by 3 yards	$18.50
3 by 3 yards	$23.50
3 by 3½ yards	$27.75
3 by 4 yards	$28.95

Brass Beds $18.65

The SIMMONS BUILT-FOR-SLEEP BED.

They are in dull Brass, with ribbon finish, with all the new Simmons attachments, in three different sizes to choose from —3ft. 3in., 4ft., and 4ft. 6in. Beds that have been selling at $27.50 and $30.00. Month-End Sale, each **$18.65**

Simmons Built for Sleep Mattress

Made of all pure Cotton Felt, soft and shape-retaining, with roll edge, covered in strong Art Ticking, in Pink and White or Blue and White. There is no better Mattress Value in Canada. Three sizes to choose from—3ft. 3in., 4ft., and 4ft. 6in. wide, and all 6ft. long. Month-End Sale, each **$12.95**

Heavy Cork Linoleum

TWO AND FOUR YARDS WIDE

Thoroughly seasoned, perfectly printed and extra well finished to stand hard wear; good patterns and colourings to choose from. Regular $1.50 quality. Month-End Sale, square yard **$1.10**

Keep the Hall Clean

One of these good Cocoa Mats will help a lot. Several different sizes. Excellent value. Month-End Sale, each ..... **$1.25 TO $5.00**

Linoleum Rugs

MADE-IN-CANADA

Splendid designs, good colourings, and an excellent wearing quality. Note the sizes and very special values for our Month-End Sale:

2½ by 3 yards	$13.80
3 by 3½ yards	$19.50
3 by 4 yards	$22.50
3½ by 4 yards	$26.00

Two Handsome Living-Room Suites

In fine Reed, finished, one in dull Walnut, the other in bright finish Walnut, upholstered with separate Cushion Seats and Upholstered Back, a Settee, a Rocker, and a straight Chair in each Suite. Month-End Sale, each Suite — **$98.00 AND $115.00**

Finest Wilton Rugs $62.50

SIZE 6FT. BY 9FT. 6IN.

The colours are Rose, Green, Taupe, and Camel ground, with a fine Persian design worked out in many soft, rich colourings. They are all very handsome Living-room or Dining-room Rugs, and most popular sizes.

RICHARD HALL & SON LIMITED

STORE OPENS AT 9 A.M.
STORE CLOSES AT 5:30 P.M.

The CRESSMAN Emery Limited

Mid-Day Lunch in our Tea Room, 11.30 a.m. to 2 p.m., 50c.

Interesting Goods to Be Seen Here and There About the Store

A Reproduction of
The Famous "Ardebil's" Rug

It is Oriental in design, and is the finest quality made on a high power loom. A heavy, deep pile makes it soft to the tread, and the Black ground almost obscured by Persian Blues, Pinks, and Fawns, in fantastic Oriental scrolls, make it pleasing to the eye.

An Outstanding Feature Is—It Is Seamless

Size 9ft. x 10ft. 6in.—Regular $180.00, for **$132.00**
Size 9ft. x 12ft.—Regular $210.00, for **$155.00.**

A Copy of a "Sarouk"

The design of this Rug is carried out in fine old Oriental pattern. A preference for Dull Red tones is shown, with Medallion centre and border in a pretty blending of Eastern colours.

The size is 9ft. x 9ft.—Regular $92.00, for $70.00.

Both of these lines are woven true to the Oriental method, with the pattern worked through and through.

Chesterfield Comfort and Elegance

Are worthily displayed in a beautiful set on our third floor. It is the finest example of workmanship and beauty we have shown, we believe.

The arm is the roll pattern and has double springs and there is luxurious depth to the cushions. The covering is French tapestry with a black ground showing through the conventionlized flowers and foliage. Dull rose, gold and blue are the top colors with blue predominating. The Chesterfield is priced at **$325** and the chair **$170.**

"Tallo-Ho," A Migel Silk

It is one of this famous series of Silks from a noted maker. It has a Crepe finish all its own, and comes in distinctive patterns. We present it in Platinum Grey, patterned with a one-inch Pekin Blue stripe, bordered with two smaller ones. There is a five-inch space of Grey between each stripe. A Skirt length is a yard and a half, and the price is **$11.50** yard.

Another "Tally-Ho" is all white and the pattern is alternative rows of five inches of plain and five inches of satin. It is **$9.50** yd

"Moon-Glow" crepe comes in platinum grey and the pattern is alternate rows of two inch satin stripes and two inches of plain. The price is **$11.50** yard.

More Interesting Silks

Skinner's Taffeta—a guaranteed cloth stamped every yard; from one of the oldest and most reliable makers. Obtainable in light and dark navy and black. Thirty six inches wide and **$3.85** yard.

Silk vestings in dull tones of blue and rich browns in Oriental patterns. Suitable for vestees, collars and cuffs and fancy bags. Twenty four inches wide and **$3.00** yard.

A handsome Foulard with a navy ground patterned with small and large irregular white circles. The width is 36 inches and the price is **$3.75** yard.

Travelling Goods

With Durability, Good Appearance and Convenience

No one would be ashamed to carry this Black Bag of solid Cowhide. It has a dignified appearance, and is made of a first quality leather. There is never a sign of a wrinkle where the ends are shaped. The lining, too, is of real leather. The frame is stitched on and the hardware is nickel-plated. Twenty-inch size, and priced at **$33.00.**

An eighteen-inch Bag of Dark Tan Cowhide, with Brass hardware, is **$30.50.**

Others are low as $4.75, and many at in-between prices.

We are showing a Lady's Bag of chocolate colored solid cowhide with a crepe finish. It is easily distinguished from a man's bag by the sharper angles of its shape. Leather lined and equipped with English locks. Price **$26.50.**

Few people who have never used a wardrobe trunk realize what a great convenience it is. After arriving at your destination there are no crumpled garments unfit for immediate wear and consequently there are no pressing bills to pay.

This wardrobe trunk at **$35** contains a hat box, two drawers, and one spacious side devoted to five garment hangers. The end of this section is on a hinge and simplifies the removal of the garments. The entire interior is lined wth a blue and gray floral fabric.

Trunks from $10 to $55.

A very fine suit case that promises to hold a good quantity of goods is of dark brown cowhide. It is equipped with outside straps and a heavy lock on both ends. Inside there is a shirt fold and the lining is a durable brown Holland. Price **$24.50.**

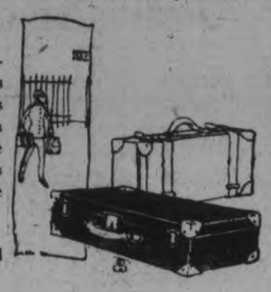

Others commencing at $2.50, and going slowly upward to $24.50.

Pretty Neck-Fixings

Ecru lace for collars and cuffs in the fashionable and much wanted heavy pattern. The design is quite open and therefore in the forefront of good style. Price **$1.75.** yard

Filet edgings for collars and cuffs, in square shaped petals, is $1.75 yard. Petals of net edged with lace and very pretty, too, are only **$1.35** yard.

A particularly pretty frilling for vestees is made up of a series of nine rows of fine lace. It is $4.50 a yard but of course you will not require that much. Another design for the same purpose is of alternate rows of lace and tucked net. Price **$4.50** yard.

Collar and Cuff Sets

$1.75 will purchase this set of cream net with its small cross bar pattern formed of tucks. The edge is finished with lace.

A **$2** set is of crisp white organdie with a deep hemmed edge with the inner extremity outlined with drawn work and patterned with a panel of the same.

Some Innovations in Veils

These are the greatly favored flowing veils that look so well with sailor hats and give an air of jauntiness and unconcern when flying loose at the back.

One series with a very open, four-sided mesh has a double border of fine stripes and is further adorned with chenille dots. They are priced at **$1.50** and you have choice of navy with heavy dots; taupe with taupe, black with sand, black with henna, and black with deep blue.

Another is worth $1.75 (a little more) because the threading is heavier although the weave is just as open. Obtainable in black only.

Even at **$1** we can show one in a pleasing effect. Its meshing is quite open and the border is formed of fine meshes. Obtainable in black or navy blue.

Quite the Finest and Largest Lot of
Parasols
We Have Ever Shown

At **$7.25** and **$7.95** there is a series of pretty handles in the straight stem style, with coloured studded ends and Bakelite rings. There is one with a White Ivory handle and Black Cap or Stud, and is carried by a Cordelier of Braided Leather. The tops are all Silk and Wool, with taped edge. Each is equipped with an outside cover.

At **$6.50**—a fine variety of Handles, with Bakelite rings, in a rainbow of colours. There is one exception to the rule, and it is sterling silver. Silk and Wool tops, taped edge, and outside cover with each.

At **$4.95** they have silk and wool tops and round and flat wooden handles with bakelite rings. Taped edges and outside cover.

At **$3.95** they are much the same as the above but less elaborate but afford just as much protection from the rain.

At **$2.95** they have long, round ebony finished handles and colored rings and taped edges.

At **$1.98** the tops are of good quality umbrella cloth, the handles straight and of dark finished woods.

A pure silk navy blue taffeta parasol comes at **$10.00.** The handle is finished in color to match, and also the batelite ring. The end is studded with a white cap with a ring of blue.

There is a wisteria colored taffeta at **$14.** The edge is taped with an Oriental design. The handle is straight and is carried by a ring in mottled grey color.

There are other all silk tops in black, at **$12.** Some of these have white boned tipped ribs and black and ebony finished handles.

Boys' and Girls' Parasols at $1.89 and $2.25

They are miniatures of the Women's and come with pleasing colored rings and silk and wool tops, with taped edges.

The Boys' are miniatures of the Men's Umbrellas and have crooked handles.

Use A Barnet Refrigerator
If Only For Economy's Sake Alone

Easily perishable goods will keep for days in a Barnet, and they will retain their freshness. Furthermore, one food will not taint another. Baby's milk will keep sweet and pure, guarded securely from any invasion of disease germs or bacteria by the constant circulation of fresh, chilled, dry air. Women who own Barnets estimate that their refrigerators pay for themselves in a short time through saving in food alone.

Barnets have eleven walls to keep the heat out and the cold in. That means a slow consumption of ice — another saving. The temperature is always low, ranging from 36 to 40 degrees.

An Assortment of Sizes Now on Third Floor

We Recommend "Hurlbut Shoes" for Children

because we know they give you excellent return for the money you invest, and you do not have to invest so often when the Children wear "Hurlbuts."

The Wunx hide play slipper we are showing in this brand is excellent and is built to withstands lots of rough wear. Sizes 5 to 7 1-2. A white buck, strap slipper for dressier occasions can be had in sizes from 5 to 10 1-2.

Warner Rust-Proof Corsets

Are designed and fashioned by one of the foremost makers. They are built for wear and service; they give both month after month, without developing breaks, rips or tears; because every part is of equal strength, consistent with the strain put upon it.

Embroideries
Wide and Narrow

It is a pleasure to show them—they are so fresh and clean and so neatly patterned. We have only had them in our Store a little while.

An assortment of all-over patterns in an eighteen-inch flouncing. They are worked on a fine Lawn, and have firm edges. Price **75c** yard.

At **60c** there is a variety of patterns in twelve-inch width. The Embroidery workings are to a depth of about six inches.

At **25c the** width is three and a half inches, and the quality just as good and just as fine as the wider ones.

There is also a range two and a half inches wide at **15c** and also an assortment two inches wide at **12½c** yard.

For Infant's Dresses

This is a 27 inch width and is **$1.50** a yard. It is a genuine Swiss, worked on a fine Persian lawn. The patterns are particularly suitable for infants' Dresses for they are small and dainty.

Utility Bags of Leather

Some might call them overnight bags and they would be right for they will serve on such occasions.

They are of genuine split cowhide and are a convenient size and are carried by double handles like those on a club bag. A strap with the assistance of a buckle fastens over the centre to prevent articles falling out. Obtainable in black or dark brown. Priced at **$5.25.**

Italian Silk Jersey Undies

Because of some recent arrivals, we are now able to offer a comprehensive assortment of these. Their wearing and washing qualities are wonderfully satisfactory, we are told. All are Pink.

The vests are priced at **$3.50** and **$3.75.** The former have a plain hemmed yoke and plain shoulder straps and the latter have narrow inset of pink feather stitch braid around the yoke and in the straps.

Chemise in a splendid weight of silk with the lower edges trimmed with fine Val. lace — comes at **$6.95.**

Knickers can be had in a variety of prices, the price depending on the weight of the silk. **$3.95, $4.95, $6.00** and in between prices.

Martin-Senour Floor Paint

has a reputation for standing up well under constant use. It dries very hard with a high lustre and has sufficient elasticity to give under pressure, rather than crack. Its use on soft wood floors will permit of the use of rugs and enhance the beauty of the room.

ANNUAL CHURCH PARADE SUNDAY

WAR VETERANS ATTEND MEMORIAL SERVICE AT THE TEMPLE.

Yesterday witnessed the 4th annual church parade of the Great War Veterans' Association, and about 250 of them, in the largest parade in their history, assembled at their hall in the morning, and, accompanied by the G.W.V.A. Band, marched to the Salvation Army Temple, to attend memorial services for their fallen brothers. Between 30 and 40 of the ladies of the Auxiliary also attended this service, which was carried out with much impressiveness. A one-minute interval with bowed heads, followed by the hymn, "O God, Our Help in Ages Past," preceded the opening prayer by Ensign Beer, and an address of welcome by Adjutant Bunton. "Onward, Christian Soldiers" was then sung, and a selection from the noted Staff Sextette of Toronto was very much appreciated, followed by a number from the Salvation Army Band. The hymn, "Eternal Father, Strong to Save," was sung, and an exceptionally fine address by Commandant McElhiney, dealing with the heroes of the Great War, and the patience of the woman who waited and watched for their men, was given. "Abide With Me" and the benediction, with the entire congregation standing in silence with bowed heads, closed a most impressive and edifying service.

TURNS UP AFTER NINETEEN YEARS

DURHAM, Ont., April 25.—That John Jardine, formerly well-known in this neighborhood, where he was resident, and who mysteriously disappeared nineteen years ago next May, is now alive in Michigan, was revealed in a letter received here from William Burnett, who used to be a neighbor of Jardine's and who ran into him in Manistique City, Mich. Jardine acknowledged his identity.

DREW GUN ON OFFICERS, AND IS FINED $1,000.00.

PRESCOTT, April 25—For drawing a revolver on seven inspectors and provincial officers when they captured four cars containing liquor, and arrested eight occupants, Henry Marceau, of Ogdensburg, was fined $1,000.00, in addition to another $1,000.00 for breach of the O.T.A.

Two other claimed to be Hull taxi drivers engaged to transport thirty bags of liquor to Prescott, for which A. Binette, Ogdensburg, was fined $500.00, and costs.

In these arrests and convictions, the license authorities have struck hard at what is alleged to be systematic rum-running between Hull, Quebec, and Northern New York State.

Y.W.C.A. ACTIVITIES.

The following are the activities for the week at the Young Women's Christian Association:

Monday, 2.30—Ladies' Swimming Class. 4.30—School Girls' Swimming. 7—Club Swimming Classes. 7.30—Senior Gymnasium. 8—Business Girls' Swimming.

Tuesday, 10 to 12—Private Swimming Lessons. 2.30—Ladies' Swimming Class. 4.30—School Girls' Swimming. 4.30 — Senior School Girls' Gymnasium. 6—Athena Club. 6—Basketball, Seniors vs. Normalites. 7—Business Girls' Swimming. 8—Club Swimming Classes.

Wednesday, 2.30—Ladies' Life-Saving Class. 4.30 — Junior Life Saving. 5.30—Club Swimming Class. 7—Senior Life-Saving. 7—Special Dancing. 8—Advanced Swimming Class. 8—T.M.T.M. and Jolly Juniors.

Thursday—Open for swimmers. 8—Old Country Club.

Friday—10-12—Private Lessons. 4—Merry Maids. 4.30—Junior School Girls' Gymnasium. 4.30 — School Girls' Swimming. 7—Business Girls' Swimming. 7.30—French Class. 8—Club Classes Swimming.

Saturday, 9.30—Junior Gymnasium. 10.30—Little Tots' Gymnasium. 9.30 and 10.30—Junior Swimming. 1—Aesthetic Dancing. 2—Sunshine Club Hike.

WENT TO SLEEP AND CAR TURNED TURTLE.

COLBORNE, April 25.—While Government Milk Inspector C. Palmateer was driving his car on the highway in East Colborne, he was overcome by sleep, and while passing the Baptist Church, the car smashed through a railing and turned turtle in the creek. Palmateer escaped with a ducking and the loss of his hat and pipe, both of which were swept away in the current, but the car sustained enough damage to send it to the repair shop.

MEN! YOU CAN SAVE MONEY ON YOUR CLOTHES.
AT ROCKWELL'S. There's a Verdict. Men's and Boys' Suits, Overcoats, Trousers and Bloomers. ROCKWELL'S —Ye Upstairs Clothes Shoppe, 332 1-2 George Street, over P. S. White's Grocery store. mwf

LIVE LOBSTER
SPECIAL
Cooked Any Style - - 75c
CLASS CAFE
SIMCOE STREET
3dfmw

Growing Old Gracefully

Are you growing old gracefully? Who wins in the race of life? Is it the man who is thin-blooded, weak, tired all the time?

An athlete trains for every race. A man is as strong as his blood and as old as his arteries. Make your blood redder, your health better by taking that old fashioned blood tonic—sold fifty years ago and still "good as gold"—namely, Dr. Pierce's Golden Medical Discovery. Sold by all druggists, or send 10c. to Dr. Pierce's Invalids' Hotel in Buffalo, N. Y., for a trial package.

CHATHAM, ONT.—"For many years I suffered with stomach trouble, and I tried many remedies, but they seemed to be a failure—I seemed to be getting worse instead of better. One day I came into possession of a bottle of Dr. Pierce's Golden Medical Discovery and took it, and my stomach trouble seemed completely cured. I have great faith in this medicine, and hope any sufferer that reads this will give the 'Discovery' a trial. Once tried, you will never be without it."—C. TITUS, Jr., 23 Duke St.

TRACK WALKING ON C.P.R. DISCONTINUED

It was reported to-day around the C.P.R. Station that the company had dispensed yesterday with the customary track-walking on Sunday, a practice which has been carried on for many years as a precaution against possible damage to the tracks by traffic during the week-end.

According to The Examiner's informant, the section men understand that this suspension of inspection is aimed at reducing expenses, but they point out that the railway is unvisited by the usual supervisors from four o'clock on Saturday afternoon until eight o'clock on Monday morning, if the company's decision remains in effect.

There is something radically wrong when a bride on her wedding tour doesn't write home that she has the best husband in the world.

OF INTEREST TO WOMEN

This is a Short Letter, But It Proves the Reliability of Lydia E. Pinkham's Vegetable Compound.

Bothwell, Ont.—"I was weak and run down, had no appetite and was nervous. The nurse who took care of me told me to try Lydia E. Pinkham's Vegetable Compound, and now I am getting strong. I recommend your medicine to my friends, and you may use my testimonial."—Mrs. W. J. Brady, R. R. 2, Bothwell, Ont.

The reason why Lydia E. Pinkham's Vegetable Compound is so successful in overcoming woman's ills is because it contains the tonic, strengthening properties of good old-fashioned roots and herbs, which act on the female organism. Women from all parts of the country are continually testifying to its strengthening, beneficial influence, and as it contains no narcotics or harmful drugs it is a safe medicine for women.

If you want special advice write Lydia E. Pinkham Medicine Co. (confidential), Lynn, Mass. Your letter will be opened, read, and answered by women only.

GLASS OF SALTS IF YOUR KIDNEYS HURT

Eat less meat if you feel Backachy or have Bladder trouble.

Meat forms uric acid which excites and overworks the kidneys in their efforts to filter it from the system. Regular eaters of meat must flush the kidneys occasionally. You must relieve them like you relieve your bowels; removing all the acids, waste and poison, else you feel a dull misery in the kidney region, sharp pains in the back or sick headache, dizziness, your stomach sours, tongue is coated and when the weather is bad you have rheumatic twinges. The urine is cloudy, full of sediment; the channels often get irritated, obliging you to get up two or three times during the night.

To neutralize these irritating acids and flush off the body's urinous waste get about four ounces of Jad Salts from any pharmacy; take a tablespoonful in a glass of water before breakfast for a few days and your kidneys will then act fine and bladder disorders disappear. This famous salts is made from the acid of grapes and lemon juice, combined with lithia, and has been used for generations to clean and stimulate sluggish kidneys and stop bladder irritation. Jad Salts is inexpensive; harmless and makes a delightful effervescent lithia-water drink which millions of men and women take now and then, thus avoiding serious kidney and bladder diseases.

SERVICES AT GEORGE STREET

"Who is he that overcometh the world, but he that believeth that Jesus is the Son of God," was the text chosen by Rev. W. Harold Young for the Sunday morning service. Mr. Young spoke on the subject of "Life's Victory."

A man may adopt the religion of Buddhism, Mahommedanism, or Confuscianism and it may seem for a time as though the messages of these faiths meet his needs. Sooner or later, however, he comes to the place where they fail to speak to his real heart needs and he must pray for something better. Let a man follow Christ, open his heart to the truths of Christianity and the messages of the Master, and each changing experience brings a new conviction of the way Christianity can and does speak to a man in every hour and every need.

Christianity speaks to a man in his hour of gladness, his hour of doubt or bereavement. We have all perhaps experienced the adequacy of Christianity to meet our needs.

There is no experience which the Christian is called upon to face more often and more really than that of struggle. Christ faced His hour of temptation in the wilderness, No sooner had He met and conquered this temptation than He was called upon to face His enemies, the Pharisees and Saducees. This is but the experience of every Christian. The powers of evil are to be met, faced and conquered all about us.

A conflict we frequently have to face is that of pleasing God or pleasing our fellowmen and doing the things which will make us popular. Another conflict is the one with passion.

Still another conflict is with the spirit of cynicism. How often we have to fight that spirit which says prayer is simply self delusion and that life is merely a mockery and a jest.

The spirit of indifference is another very real conflict. "I wonder if there ever was a generation," said Mr. Young, "when the world was so much with us as it is to-day. So many seek to put aside the matter of their relationship with God and the things which are most vital. I believe the spirit of indifference is the greatest antagonist the church has to face to-day."

In these varied hours of struggle, however, we are met with the great ringing message of Christianity. It is not a message of compromise, defeat or delayed hope. It is a message of real balm—a message of a sure and certain victory. The text "Who is he that overcometh the world but he that believeth that Jesus is the Son of God," shows that the Christian message is one of overcoming.

Faith is a prime essential in the Christian life. Belief alone never gave a man victory in the hour of conflict. But we must not confuse belief and faith. Belief is an act of the mind alone—faith is more. Belief is only the intellectual assent. Faith is the dedicatory of the whole personality — the commitment of one's entire self to something or somebody. Our only guide on the path of salvation is when we commit ourselves and all we have to following Christ. "Jesus Christ gave us a definition of saving faith," said Mr. Young, "and I believe it is the only one that works." He said, "Thou shalt love the Lord thy God with all thy heart, with all try soul and with all thy might."

If this is faith, can we not see it working out in many lives to-day. Mr. Young gave a very striking illustration in connection with this point when he told of seeing a young girl leaving Vancouver to take up missionary work in China. Her friends who were at the dock to say farewell were completely broken up. The only one in the little party who showed perfect composure was the girl herself. Why? In that hour she was giving herself completely and absolutely to her Saviour.

Then, too, we should remember that the power which kept Christ strong in the human side of His life was His complete surrender to the will of His Father.

Evening Service.

In the evening Mr. Young preached on Martin Luther, the founder of Protestantism and his stand for religious freedom. This subject was chosen in commemoration of the 400th anniversary of this great event, which occurs this month.

RELIABLE

BICYCLES

T. EATON PRICES

Full Line of Accessories

Baby Carriages Repaired

217½ Charlotte Street

m wf

It's Up To You

To See Us About

Diamonds

The quality & the prices. Between us we can do business.

F. R. CLARKE

Goldsmith's Hall, 170 Charlotte

TRADE WITH U. S. CONTINUES IN HUGE VOLUME.

NEW YORK, April 25.—(Canadian Press). — "Canadian-American trade continues in relatively undiminished volume," says the Wall Street Journal. "Total trade with the United States in February, 1921, was $79,000,000, or $23,000,000 below February, 1920. Our exports to Canada amounted to $48,000,000, a decline of $18,000,000. Imports from Canada were $33,000,000, or $7,000,000 under year ago figures.

"But for 8 months ended with February, 1921, the total was $1,000,000,000, a gain of $106,000,000. It was made in a period of general decline of commerce with nearly all other countries. Exports to Canada were worth $418,000,000, a gain of $46,000,000, as against a fall of $93,000,000 in total volume of all U. S. exports. Imports from Canada were $418,000,000, a gain of $59,000,000.

"With the exception of French and German imports, the volume of U.S. purchases abroad has nowhere held up as well in the recent decline as in Canada's markets. In fact, in the 8 months Canada sold to and bought from the U.S. by an aggregate of $192,000,000 more goods than did all South America together. The balance against Canada for the period was $175,000,000, against $188,000,000 for the same period last year.

A REGULAR MEETING WELL BABIES' CLINIC.

The regular meeting of the Well Babies' Clinic will be held on Tuesday afternoon, April 26th, from 3 to 5 p.m. in the G.W.V.A. Hall. Dr. Eastwood will give an address on the feeding of infants and children in the "runabout" stage, and as this will be a valuable talk by an experienced doctor, there should be a good attendance. The Government nurse will be present and give a demonstration. Mrs. Kendry, president of the board of management, will occupy the chair. Refreshments will be served by the King's Daughters. Everything is free, and all women interested in the work of the Clinic are invited to attend.

ROOFING.

British Columbia Cedar Shingles, "Eastlake" Steel Shingles and Corrugated Iron. Asphalt Slate and Ready Roofings for sale by Fred. H. Rowan, 271 McGill Street. Phone 851. d-tf

GOING 100 MILES AN HOUR

— THE ROUTLY-BRAUND MERCHANDISE CRISIS —

BOOTS AND SHOES FOR MEN, WOMEN, BOYS AND GIRLS, AT AWAY BELOW COST:

ALL THIS WEEK

Extra Specials Every Day

Routly-Braund, Ltd.

OPP- WHITE HOUSE CHARLOTTE ST.

CHURCH SERVICES IN MARK STREET

The congregations at both services were good, and the choir did well. Mr. Ingal of Normal School, gave a very helpful address in the Sunday School. The subject was "The Spring that feeds the Fountain," and was a development of John VII, 37, "In the last day, that great day of the feast, Jesus stood and cried, saying If any man thirst, let him come unto me, and drink." The following is an outline of the message by Rev. G. E. Ross.

The Burning Sting of Disregard.

The soul of Jesus was as sensitive as the eolian harp, when fanned by the zephyr of the morning, and this instrument is so finely strung, that breathings of a little babe would awaken harmony among its chords. The finer the soul, the deeper the sympathy The more sensitive the spiritual make-up of the man, the easier it will be to wound him. Consider, then, the cruel blow that Jesus received right over his heart on the great day of the feast. He saw the priest pass by with the golden pitcher to be filled at the pool of Silsam; he heard him cry out as he returned, "With joy shall we draw water out of the wells of Salvation" This reference to the "wells of Salvation" was a direct allusion to Christ, but while he stands there in the temple 'mid the surging crowd, his soul is stung to the quick by this cutting regard. No wonder he cries out "If any man thirst let him come unto me and drink."

Jesus the Spring that feeds the Fountain.

Man thirsts for life, pleasure, activity, society, knowledge, power, esteem, and love. And man thirsts for God. God is the author of every good desire, and Christ is the fountain at which it may be gratified. "Papa", said a little girl, "is the sun at the other end of that sunbeam"? "Yes," was the reply. "How far away papa?" "Ninety million miles." "And its so light and warm papa?" Oh, yes, and Jesus, the Sun of Righteousness, is at the other end of every good desire, and thought, and impulse that ever touched the mind and heart of man. You are a bad man? And you have a good desire. Well I cannot explain the fact, but it is true nevertheless, God gave you that good desire; and the God that gave it is able to gratify the desire.

The Quality of our Desires Changes at the Fountain

Everyman thirsts for life and pleasure and society and love. And why not? Every creature in the world desires life, even the worm at our feet. But what is the character of the life we crave? Is it a fast life? Come to the fountain, and that unholy longing will be changed to a thirst for eterna life. Is it sensual pleasure we crave? Christ changes the character of the desire, and we seek pleasure of a purer nature. Certainly we want activity, who wants to be a mope or a recluse? But Christ changes our notion of activity, and we find pleasure in helping some one we meet by the way. Yes, we thirst for knowledge, but remember what this means. Education is four-fold training; the physical, mental, moral and spiritual, and the four are a beautiful combination. The spiritual, in a measure, governs the intellectual The reasoning powers guard the moral; while the spiritual, intellectual, and moral join to help the physical. What a glorious work then, is that of the teacher as he stands, like the potter, with the plastic clay of my child's well being in his hands. Teach thou no lesson whatever the subject may be, that shall tend to shock the moral instinct of that gentle pupil of thine, for one jar may affect the whole immortal being. So we see that Jesus is the fountain of knowledge. Come then ye thirsty to this fountain and drink.

Do Not Come Unless you are Athirst.

Have we longings that are known to none but God? Have we memories that must be locked in eternal silence? Oh, my friend, although that soul-craving be deep as eternity and wide as the universe of God. Come to the fountain. Deep as thy soul's demand may be, the fountain is deeper still. Does thy sin rest heavy? Is thy heart as hard as a stone? Has the world thrust thee aside, and wounded thee by disregard? Jesus lives for thee; and was it not for thee he died? He commands thee to come, and according to thy thirst, so shall thy welcome be to the "fountain opened in the House of David for sin and uncleanness." Art thou lonely for a dear one gone; while the violets are springing on the grave, and the heart aches, and the tears fall? Jesus knows thy sorrow; He bids thee come to the fount of his sympathy.

Our Thirst is a Measure of Our Welcome.

But some will say "I have no feeling", let me ask, what has our feeling to do with the fountain? It gushes, and ripples, and flashes in the sunlight, whether we drink or famish with thirst. Come to Christ and they coming will beget a thirst for the "living water." Others say "I have no faith in the church"; again I ask, what has your faith in the church to do with the fountain I am not inviting you to drink at the fountain of the church, its waters may be stagnant or bitter; bu Jesus defies earth and hell to find any fault in him; what the Church needs is a house-cleaning, and it is coming. But remember after all, the church is the best institution in the world ,and she has set the pace for every benevolent organization in Christendom. But some poor soul says, "If you knew what a miserable, wreched sinner I am you would leave me out." Not at all sir: Heaven itself dare not leave such a one out. 'Tis thee he calls. Hie to the fountain.

The Old Folks and the Stay-Ins

And so, you are tired with the weight of all the years? Jesus will give you rest And you are thinking of other days, and other faces; of the romping boys and girls that once made all hilarious in their wild whirls of Jay; but now they are scattered and far away. How you have longed and waited for that letter that has not come. "Come to me and drink", says the Master. And there is "Flanders Fields where Poppies Grow", and where your hero sleeps. Oh ye hungry hearts: there is comfort, and peace, and healing at the fountain.

SPORT CLUBS TO GATHER TO-NIGHT

FURTHER DISCUSSION IN EFFORT TO BOOM ATHLETIC ASSOCIATION.

Indications point to a large attendance for to-night's meeting in the City Council Chamber, for the purpose of further discussing the question of an Athletic Association for Peterboro.

Members of some clubs seem to think that the sole purpose of an athletic association is to relieve the clubs of their gate receipts. It is this feeling that has brought about the breach between the present Association and several organized branches of sport.

This phase of the situation will be discussed to-night. If an understanding can be reached, to-night will be the time to bring it about.

All organized clubs have been notified of th emeeting. Any person interested in a branch of sport not organized, is invited. The meeting is called for eight o'clock.

BABE RUTH NOW HAS A RIVAL, IN LONG GEO. KELLY

NEW YORK, April 25. — Babe Ruth is 19 days ahead of his 1920 stride in the home-run swat-stakes, but not one minute or one blow ahead of Long George Kelly, old Bill Lang's nephew from the Pacific Coast, who pulls down high throws and scoops the low ones at first base for the Giants.

Long George, with his six feet seven of brawn, apparently has found the Babe's great secret of leverage which enables the hitter to get every ounce of force out of his system and into the blow. His third homer of the year, which cleared the right field wall and landed on the L tracks, Thursday, was one of the longest drives ever poled out of the polo grounds. Friday he kept pace with Babe, cracking out homer No. 4. Irish Meusel of the Phillies has three homers.

It was May 11, 1920, that Ruth got home No. 4 of his record-smashing total of 54, but he got away to a late start

Ruth is living up to his reputation for hitting big or missing big. In the first game of the season here against the Athletics, he clouted out five hits in five trips, and Thursday he almost equalled this feat with four smashes in four trips, including that homer and two doubles. His only hit Friday was that homer.

If Home Run Baker is to live up to his name with the Yanks when he gets back into the game he will have to climb way out of the class that he led in the years when a total of a dozen ro so homers for a season was considered something to write poems about. In fact it will be hard to find a groove for Baker on the Yanks either offensively or defensively, as the club now stands.

However, the season is young and by the time Ping Bodie runs into his annual calm there may be a shift in the whole clum, making room for all the able hands.

GOOD SCORES IN BOWLING TOURNAMENT.

The bowling tournament, which will finish to-night, when doubles of Mayneord and Lush and 3-men event between Elliott, Gilliam and Barette. The five teams, Gillespie, Freeman, Cummings, R. Elliott and Cookson, also Routley, Miller, Gilliam; Lush and Whittaker will play off to-night. The singles event is now leading with Pinette 773, and Curvin next with 716. Double, leading Pinette and Robinson with 1,311; Routley and Muskrat second with 1,114. Three-men leading with Mayneord, Arrowsmith and McDonald with 1,793; Craig, Robinson and Miller second with 1,738. Five men leading with Pinette, Roberts, Shaughnessy, Alexander and McGee with 2,752

In special prize given by McWilliams, Robinson is leading with 278; LeBrun prize, Miller leading with 277; Ed. Wright prize, King leading with 274.

Clean Up & Paint Up

TUESDAY

Weed Day

Rid the lawns and gardens of weeds and dandelions.

All citizens are requested to cooperate with the Horticultural Society in making the City Beautiful. A considerable amount of work is saved by destroying the weeds while young, and an hour's work at present may save a week's work later in the season.

Which street will be the most attractive in lawns and gardens this year? You can answer the question. Be a leader.

TRIS SPEAKER,

Manager of the Cleveland Indians, who piloted them to victory in the world's series last year, and under whose lead they have nosed past New York into the leadership of the American League race this year. Speaker is well known in Peterborough, where he comes frequently on hunting and fishing trips.

FOOTBALL NOTES

A special meeting of the Peterborough Football Association will be held to-night in G.W.V.A. rooms at 7.30 p.m. for the purpose of examining referees and official report.

All members of the Comrades' football team are requested to attend the practice game to-morrow night at Exhibition grounds.

A practice game will be held to-morrow night at Nicholls Oval by Canadian Woollens players. All books in connection with the drawing must be handed in on Tuesday evening.

All Scotsmen desiring to get into Caledonian team will get a hearty welcome at the practice game on Tuesday evening at Exhibition grounds.

The secretary of the C.G.E. football club requests that all players associated with the club turn out at the practice game to-morrow evening at Exhibition grounds, so as to give the committee an opportunity to pick the team for Thursday evening from members present.

The first mid-week game is scheduled for Thursday evening between Canadian Woollens and C. G. E. at NICHOLAS OVAL in Gordon Challenge Cup.

HAD AN ANNOYING HACKING COUGH

GOT NO REST AT NIGHT

Hacking coughs are wearing on the system. The constant coughing disturbs the rest and keeps the lungs and the bronchial tubes in such an irritated and inflamed condition that unless you get immediate relief the cough may become settled and serious lung trouble ensue.

There is no better remedy than Dr Wood's Norway Pine Syrup for relieving all kinds of coughs or colds, combining as it does the lung healing virtues of the pine trees with which is combined wild cherry bark, and the soothing and healing expectorant properties of other excellent herbs and barks

Mrs. E. J. Ross, Penhold, Alta., writes "About three years ago I caught a very bad cold, accompanied with a sore throat and hoarseness. I was so hoarse that you could not hear me speak. I could get no rest at night with the terrible annoying hacking cough. I tried several remedies, but they did me no good. I finally saw Dr. Wood's Norway Pine Syrup advertised so I got a bottle, and after using four of them my cough had all gone. Now I always keep it in the house."

"Dr. Wood's" is put up in a yellow wrapper; three pine trees the trade mark, price 35c and only 60c a bottle. Manufactured only by the T. Milburn Co., Toronto, Ont.

IS YOUR PIANO IN TUNE?

IF NOT, WHY NOT?

W. C. MORTON

EXPERT PIANO AND PLAYER PIANO TUNER

Heintzman Hall, Hunter Stras: PHONE 258

East City Confectionery

WE HAVE A LARGE RANGE OF GOODS FOR YOUR CONVENIENCE, INCLUDING STATIONERY, CHINA, ETC. ALSO NEILSON'S, WILLARD'S AND PATTERSON'S BON-BONS AND CHOCOLATES.

VICTOR BOORMAN

Buy Where Your Cash Buys The Most

POTATOES

Per Bag 58c

With a $2.00 cash order, not including sugar, soap, flour or feed, you can buy Potatoes at **58c** per bag. This offer does not mean that the above mentioned will not be delivered, but that the order must be made up of merchandise other than sugar, soap, flour and feed.

SUGAR

7½ lb. for 75c

With a $2.00 cash order, not including potatoes, soap, flour or feed, you can buy White Granulated or Yellow Sugar at **7½ lbs for 75c.** Same conditions apply to our Sugar offer as stated in the special Potato offer.

OUR MEAT MARKET SPECIAL

Machine sliced, Mild Bacon, per lb. - - - - - - - - 48c

Choice Chuck Cuts, for Roasting or Boiling, per lb. - 22c and 20c

BUTTER

Brock Creamery Butter

Our Speciality

TEA

Try our Special Blended Tea **55c lb.**

Teas ranging in price **39c, 70c, 75c, 80c, 90c per lb.**

MEN'S WORK GARMENTS

Men's Shirts, Pants, Smocks and Overalls from **$1.75 up**

Heavy Work Socks **29c pair**

DELIVERIES

1st (South) ..... 8.30 A.M.

2nd (East City and Auburn) .... 9.00 A.M.

3rd (North) ..... 10.30 A.M.

Afternoon....North ..... 5.00 P.M.

Auburn ..... 3.00 P.M.

KINDLY PHONE YOUR ORDER IN ONE DAY AHEAD

PATTERSON & WALTON

Corner SMITH and GEORGE STREETS

For the Kiddies

We have just opened out a Brand New Assortment of

Overalls, Creepers, Rompers and Dresses

These are garments which will delight both the Mothers and Kiddies.

W. E. LECH

Headquarters for Misses' and Children's Wear

366 GEORGE ST., 3rd DOOR FROM SIMCOE ST.

OLDSMOBILE SHOW ROOMS

I desire to inform the Public of Peterborough that I have secured the old Oriental Hotel and will open it up as a Show Room on May 1st. for Oldsmobile Cars. If you are thinking of purchasing a New Car it will be to your advantage to wait until our Show Rooms are Open on Monday Next.

EDGAR BURNHAM

Sports

COMRADES OUTPLAYED DE LAVAL AND REGISTER A FIRST WIN

A VERY GOOD GAME WITH BOTH TEAMS TWO GOALS ARIECE AT HALF TIME, BUT COMRADES ADDED FOUR MORE GOALS IN SECOND HALF.

All the players were present when the Comrades and De Laval met on Saturday afternoon in local football league fixture. Comrades winning six goals to three. The teams:

Comrades—G. F. Poste, goal; F. Mallinson and R. H. Kitchen, backs; T. Bolan, H. Cowie, J. Mullvihill, half-backs; J. P. Roberts, M. Dunkley, E. G. Hardie, Wm. McDougall and E. Lee, fowards.

De Laval—W. Thompson, goal; Arnold Pickles, R. Leach, backs; A. Nicholls, J. Long and Albert Pickles, half-backs; J. Cutmore, J. Conway, R. Dyer, R. Hanson and E. Abrahams, forwards.

Referee—Jack Clark.

First Half.

The teams took some time to settle and play at the start was from end to end. Comrades gained confidence and not long afterwards they opened the scoring through McDougall. Play was of an uninteresting character until Dyer equalized for the De Laval. Now that the both teams were even they tried hard to get the lead. From a nice combination between the Comrades' forwards, McDougall waited his chance to let drive with an unsaveable shot. After such a reverse the De Laval set a fast pace on the right wing to get an opening that gave Conway an easy chance to even up the score. Play till the interval was of an equal character, with Comrades slightly superior in the attack. Half-time, Comrades 2, De Laval 2.

Second Half.

Comrades started off prominently and only the stubborn defence of Leach and Pickles kept them in the minority. Time and again Dyer tried to open out the play, but he was lacking the necessary support when initiating any new move, but later he gained a beatuiful goal through slack play of Comrades' half-backs. Quick as a flash Lee tore down the wing to beat Pickles in a well-drawn move to give Thompson no chance to save. Having now found the measure of their opponents, the Comrades kept up a consistent pressure on the De Laval goal and added three more goals through Mulvihill, Lee and Dunkley. At the other end Poste had an easy day, and no doubt if the De Laval had a good goalkeeper they would make a better showing. Final, Comrades 6, De Laval 3.

THE CANADIAN GENERALS AND CALEDONIANS DRAW ONE EACH

POWELL'S WICKED SHOTS—MORRIS MUSSED OPEN GOAL—CALEY'S OUTPLAY C.G.E.—TURNER OFF HIS GAME—A QUESTIONABLE PENALTY—WRIGHT SAVED, THEN LOST—CALEDONIANS EQUALIZED—C.G.E. OFF FORM.

In spite of the inclement weather on Saturday afternoon, a very large number of spectators turned out to witness the Canadian General and Caledonians in local football fixture, that resulted in a draw, 1-1. The teams:

Canadian General — C. Griffine, goal; J. Waine and J. McDonald, backs; J. Williams, H. Turner and Anderson, half-backs; A. Powell, "Wag" Hotston, J. Ackland, J. Williamson and "Ted' Bartley, forwards.

Caledonians—A. Wright, goal; R. McFeat and Sam McMillan, backs; R. Brown, D. Moir and Alex. Morris, half-backs; W. Terrace, J. Dingwall, W. Calder, R. Hannah and A. Burgess, forwards.

Referee—J. Hensby.

C. G. E. Kicked Off.

C.G.E. kicked off, and at once carried the play to the vicinity of Wright, where S. McMillan punted into C.G.E. goal, but Turner lifted forward to Hotston who made an attempt to head the ball that met with Calder's boot. Play was stopped for a few minutes, but "Wag" resumed after intention. From the throw-up Hannah manoeuvred for a position to test Griffine with a hard drive that he cleared cleverly. Hannah went back again into C. G. E. goal and missed the cross-bar with a fast drive.

Powell's Rocket Cross.

From the gaol-kick, Powell got an opportunity to travel down into the Caley's area and sent a beautiful pass across the goal mouth, but it went to Brown, who gave C.G. E. a free kick for a foul throw. McDonald shot past. On mid-field play the Caledonians were the masters of the game, until Powell received a timely pass up the wing from Williams. The outside right let drive from the corner to miss the crossbar with a lightning drive. Burgess transferred the play to C.G.E. and compelled Turner to concede a corner. Hannah put past.

Missed an Open Goal.

Calder, at centre for the Caledonians, worried the C.G.E. defence to a standstill and repeatedly walked the ball into gaol for Griffine to clear. Morris accepted a pass back from Calder, beat Waine on a tackle and travelling in on Griffine, kicked the ground at the critical moment. McDonald intervened by placing Williamson and Bartley to advantage. McFeat mis-kicked the ball to let Williamson test Wright.

Caleys Outplay C.G.E.

The Scotsmen settled down to the game very quickly with the C.G.E. never finding form at any time, also McDonald and Turner trying to force the play, but Hannah was always conspicuous with his splendid efforts to save. Play was confined to C.G.E. goal area for a long time. Burgess playing a good game at outside left. He sent across a nice pass to Hannah, but Turner spoiled his intentions when a few yards from goal. A break-away by Powell on the extreme right was a splendid piece of football, but unfortunately the referee called him upon foul play that did not take place. Sam McMillan lifted the ball down into Griffine's charge, where Hannah let drive for goal, but McDonald stopped a sure goal with his head. Burgess sent across to Calder, who tested Griffine with a low ground shot. The C.G.E. goalkeeper made a nice cleraance when hard pressed. A spasmodic attack by the C.G.E. forwards looked very dangerous through Bartley's good play. Moir stopped his progress. Calder, who who was an anxious worker, had a couple of drives which tested Griffine. Nice football was being played in spite of the treacherous grounds and Calder and McDonald both put up a clean game. Half time —No scoring.

Second Half.

On resuming, the C.G.E. attacked, and Caleys' gaol had a narrow escape from Williamson. Clever manoeuvring by Moir gave Calder a chance, the centre missing the upright from close range. Wag tried to get ahead, but Morris robbed him nicely to let Burgess and Hannah play nice combination along with him. The left half carried the play into goal that resulted in McDonald checking beautifully. Then Waine gave away a corner that was fruitless.

Moir Outstanding.

Turner had to take a back place through Moir's great play in breaking up tactics, and placing the ball at all times. Time and again he robbed the C.G.E. forwards of great openings, thereby placing his forwards to greater advantage. From a well-paced position Dingwall beat McDonald on a tackle, but to his own surprise the ball landed in Griffine's arms from his parting shot. A few minutes later Terrace was called offsides. McDonald was again down among the half-backs trying to force the issue on the Caley's but they would not respond. Burgess broke away on the left to draw out the C.G.E., with Hannah anxiously waiting the pass. The ball crossed at a fast pace to inside left, which made Griffine stretch himself to save his charge. Burgess caught the rebound but was unfortunate in not a nice clearance when hard pressed, cleared to mid-field. Brown returned the ball to Terrace, who let drive from the corner that made Griffine stagger. Turner cleared with his head to Williamson, who passed out to Bartley. They went down into the corner that brought out a wrong decision of the referee.

A Questionable Penalty.

Bartley passed back to Williamson who was covered by Brown. The Caley player tackled the C.G.E. man just on the penalty line, with both men playing the game. Calder, coming to his assistance, ran against his own player, Brown, who fell over Williamson. All the players lined up to await the referee's decision, that was a penalty against Caledonians, who protested vigorously. "Wag' Hotston was given the pleasure of trying his luck. At this point the referee noticed Moir running backwards and forwards behind the goal and compelled him to come behind the line.

Wright Saved—Then Lost.

Just as Hotston shot, Alex. Morris stepped over the line, Wright saved in masterly fashion, but was surprised to know that the referee wanted it taken over again. The second shot was of the same style, but the Caleys' goalkeeper saved again to let it go through and no more.

Caledonians Equalized.

At this point the referee sent Calder off the field for some infringement. With ten men Moir re-arranged his team with Morris playing centre. An individual effort by Morris baffled the C.G.E. defence, beating player after player, went right in to give Griffine no chance. Play ran from end to end with offsides playing the most prominent part. Offsides robbed Dingwall of a goal he scored. The absence of Calder made a stimulus to the rest of the team, who made every effort to get the two points, but fate was against them, likewise the C.G.E., who have not found their regular playing form.

Capitol

The Theatre Beautiful

TO-NIGHT AT 8 O'CLOCK

BIG SPECIAL MATINEE WEDNESDAY, AT 2 P.M.

William S. Hart in "O'Malley of the Mounted" A Paramount Picture

- SPECIAL -
EXTRA
FILM NOVELTIES

A BRAND NEW 2 REEL
MACK-SENNETT COMEDY

TOPICS OF THE DAY

PATHE NEWS FROM ALL THE WORLD

PARAMOUNT — MAGAZINE

POLLARD COMEDY

CAPITOL THEATRE CONCERT
8 PIECE ORCHESTRA

USUAL CAPITOL PRICES

ONE BIG PERFORMANCE EVERY NIGHT AT 8 O'CLOCK

DOORS OPEN AT 7.00 P.M.

Smoke T&B

Sold wherever good tobacco is sold

WITH LOCAL BOWLERS

The local lawn bowlers are anticipating a busy season. Already the various committees are making preparations to that end. The membership committee report quite a number of new applications, and it is expected the membership will reach at least seventy, as against forty-two last year. A capable groundsman has been secured, and the green is expected to be in good shape for the opening of the season, which will take place within the next two or three weeks. A decided improvement has already been made in the form of a ditch, which has been dug all around the green, to take the place of the ditch lines formerly used, and which were not considered satisfactory.

The club has decided to make their tournament this year a two-day event, the dates set being July 13th and 14th.

We have been unfortunate in previous years in that our tournament has clashed with other tournaments in the district, consequently the entry has not been so large as would otherwise have been. The change will undoubtedly be for the better, and we expect to have a very large entry for this annual event.

We are endeavoring to have the British bowlers (who are to tour Canada this year) pay us a visit. It has not yet been definitely settled, but we hope to have them with us for at least one day. If this can be arranged, we trust that the citizens will co-operate with us in giving them a real good welcome.

Members are reminded that their fees are due on or before May 15th, as immediately after that date the rinks will be formed, and handed to the games committee, who will then arrange their schedule. Kindly be prompt in this. The fees for this yvear are as follows: New members, $7.50; old members, $10.00. The following are the officers:

President—Dr. Hammond.
Vice-President—W. J. Oke.
Sec.-Treas.—T. McArthur.
Executive—J. W. Mayneord, R. Elliott, Alex. Dick.
Games Committee—H. R. Martin, A. Gilliam, A. Ross.
Green Committee—J. C. Read, W. J. Oke, J. F. Convery.
Reception Committee—J. A. McKone, J. W. Mayneord, G. F. Cairns.
Tournament Committee — W. J. Oke, Dr. Allen.

Canadian General 1 goal, Caledonians 1 goal.

Analysis of the Game.

The following analysis of the game will show the run of the play and Referee Hensby's decisions:

C.G.E.—	1st Half.	2nd Half.	Total.
Goals	0	1	1
Goal kicks	13	10	23
Corners	0	1	1
Offsides	1	4	5
Fouls	3	3	6
Caledonians—	**1st. Half.**	**2nd Half.**	**Total.**
Goals	0	1	1
Goal kicks	4	3	7
Corners	2	4	6
Offsides	2	3	5
Fouls	1	4	5

FOOTBALL RESULTS

COMMENT ON THE ENGLISH CUP GAME.

LONDON, April 25.—(Canadian Associated Press).—Tottenham Hotspurs won the Football Association (soccer) cup here Saturday by defeating Wolverhampton Wanderers at Stamford Bridge by 1 to 0. Dimmock scored for the Spurs eight minutes after the second half had been started.

The game was started in a deluge of rain, which had been in progress all morning. The grounds were, therefore, in a soapy condition which made concerted play practically impossible. The players slipped badly in their runs. In the first half Tottenham did most of the offensive work. The Wolves' defence was very strong, though their goal was in danger on several occasions.

Early in the second half Tottenham made its big effort. After eight minutes of superior work Dimmock and Bliss broke away and eluded Woodward, the Wolves' back. Dimmock netted the ball with a pretty shot. The rain let up during the second half, and conditions underfoot improved. The standard of play after the interval was better. With only a goal separating the teams, excitement was naturally at fever point until the end of the match. The struggle was carried on by both sides in the cleanest manner. The Wolves were without the services of Baugh, their regular back.

The match was witnessed by the King and his second son, the Duke of York, the latter presenting the cup to the winner.

The attendance was placed at 72,906, and the receipts amounted to 13,414 pounds. The receipts were a record for British football, the previous largest gate being £9,772, secured last year at the Aston Villa-Huddersfield cup tie final at Stamford Bridge.

Throughout the night many of the crowd had waited in queues for the opening of the gates, and at 10 o'clock, despite the cold rain that was falling, at least 15,000 enthusiasts trooped in drenched to the skin, but cheerfully prepared to wait five hours for the beginning of the match. Many people, either from love of walking or from lack of funds, have been tramping scores of miles from adjoining cities to the scene of the match during the past few days. Results:

First Division.

Arsenal 1, Newcastle United 1.
Blackburn R. 2, Manchester U. 0.
Bolton W. 1, Liverpool 0.
Bradford C. 1, Oldham A. 3.
Derby County 2, Aston Villa 3.
Everton 1, Burnley 1.
Manchester City 1, Bradford 0.
Middlesborough 0, Chelsea 0.
Sunderland 2, Preston N.-E. 2.
West Bromwich A. 1, Sheffield U. 1

Second Division.

Birmingham 3, Rotherham C. 2.
Blackpool 1, Stockport C. 1.
Cardiff City 0, Hull City 0.
Coventry City 3, Barnsley 1.
Fulham 0, South Shields 0.
Leeds U. 1, Nottingham F. 1.
Notts County 3, Clapton O. 1.
The Wednesday 2, Bury 0.
Stoke 0, Bristol City 0.
West Ham U. 1, Port Vale 1.

Third Division.

Brighton and H. 0, Watford 3.
Bristol R. 2, Plymouth A. 0.
Crystal P. 5, Northampton 1.
Grimsby T. 0, Portsmouth 3.
Luton T. 2, Newport County 2.
Norwich C. 3, Southend U. 1.
Queen's Park R. 1, Swindon T. 0.
Reading 0, Exeter City 1.
Southampton 1, Millwall, A 1.
Swansea T. 2, Gillingham 0.

Scottish League.

Albion Rovers 4, Dumbarton 0.
Celtic 3, Hibernians 0.
Clyde 2, Raith Rovers 1.
Clydebank 1, Motherwell 2.
Dundee 2, St. Mirren 0.
Falkirk 0, Aberdeen 0.
Hamilton 4, Morton 2.
Hearts 4, Queen's Park 0.
Partick 0, Ayr 0.
Third Lanark 0, Rangers 1.

Northern Union Rugby.

Hull 27, Halifax 10.
York 42, Bradford 10.
St. Helen's 15, Leigh 8.
Salford 5, Widnes 21.
Leeds 19, Oldham 0.

AT THE THEATRES

AT THE ALLEN.

YOUNGEST COMEDY MAKER SCORES GREAT SUCCESS.

Like a story from one of the old Horatio Alger books of how boys achieve fame and fortune by honest effort, perseverance and hard work, is the life story of Jack White, supervising director of Mermaid Comedies, who, at 22 years of age, is the youngest producer-director of motion pictures.

Starting in the movie game at 14, as an office boy, White gradually worked his way up until to-day, he stands on the pinnacle of success as one of the best directors of comedy in the business. "April Fool," starring Lloyd Hamilton, latest of the Mermaids, is at the Allan Theatre to-day and to-morrow.

"Don't Neglect Your Wife!" the Goldwyn picture now being shown at the Allen Theatre, is the first story written directly for the screen by one of America's greatest living women writers, Gertrude Atherton. As in her books, so in this photoplay, Mrs. Atherton gives us the problems of a beautiful, young married woman who has been disillusioned in her husband and has found herself caring for a distinguished editor. The domestic triangle is solved in a very plausible manner, but with a dramatic intensity impossible to attain when the characters involved are the usual flappers one sees too often on the screen.

After all, the mature woman, with her ability to cope with life, is a far more interesting screen subject than a girl whose sole appeal lies in her prettiness. But in Mrs. Atherton's story, the wife happens to be the beautiful Mabel Julienne Scott; the husband, that excellent actor, Charles Clary; and the other man, Lewis S. Stone; all three of whom give sterling performances which make the story take on the semblance of flesh and blood.

The action of "Don't Neglect Your Wife!" takes place in San Francisco and the old Five Points section of New York. The picture was mounted gorgeously by Goldwyn and directed splendidly by Wallace Worsley.

AT THE REGENT.

"THE FORBIDDEN THING" A STORY OF GREAT LOVE

The triumph of true love over false is the underlying theme of "The Forbidden Thing." Allan Dwan's first offering under the banner of Associated Producers, which will be the feature attraction at the Regent Theatre to-day.

Abel Blake loves Joan, a pretty girl of Provincetown, on Cape Cod, and is ready to marry her when she is called away to nurse an uncle who is ill. No sooner has she gone than Abel falls under the evil spell of Glory Prada, a dance hall beauty. When Glory realizes that she can entrap Abel in no other way, she contrives to marry him. Unhappiness is the inevitable result.

Joan, when she learns of Abel's faithlessness, gives her hand to importuning Dave Whorf, a young fishing captain. Before a little boy is born to them, Glory runs away from the disillusioned Abel and casts her precarious lot with the owner of a small circus. Abel's mother dies of grief and Abel loses his standing in the community.

Dave, meanwhile, is drowned and Joan is left a widow. Glory, trying to stab her circus lover as the result of a quarrel, is shot and dies alone on the sand dunes.

Eventually, through a fortuitous circumsance, Abel and Joan are reunited. Abel is forgiven by the townspeople and, with the two children of Dave and the woman he has always loved, Abel settles down to a life of long-denied happiness.

AT THE EMPIRE.

VIOLA DANA COMING IN ESMOND PICTURE.

Viola Dana in "Dangerous To Men" is announced as the feature attraction at the Empire Theatre, for a run of three days, beginning to-day. "Dangerous To Men" is an adaptation by A. P. Younger from H. V. Esmond's stage drama, "Eliza Comes To Stay," which had a big run in London when it was produced there with Mr. Esmond and Eva Moore in the leading roles.

It is the most ambitious production of Miss Dana's career and she is said to have found her favorite role as the school girl Eliza, who is thrust at the age of eighteen into a bachelor's household, where, although she has taken every precaution to make herself "safe" from men, she suddenly finds that she has the power to make herself dangerous.

The screen version switches the locale of the story from England to the United States and the adaptation heightens the charm and dramatic intensity of the original play. The role of Eliza tests even the unusual versatility of an actress of Miss Dana's varied experience and she is reported to have scored her biggest personal success in it.

In her support are such well-known actors as Milton Sills, Edward Connelly, John P. Morse, James Barrows, Mollie McConnell, Helen Raymond, Marian Skinner and Josephine Crowell.

AT THE CAPITOL.

The programme for the first three days of this week at the Capitol Theatre shows the talented and versatile William S. Hart in the role of an officer of the Royal Northwest Mounted Police, known far and wide as one of the most intrepid and indefatigable organizations in the world. The picture is "O'Malley of the Mounted," and in the title role Mr. Hart has a part that suits him "down to the ground."

It is only in the beginning and end that he appears in the familiar uniform of the Canadian or Northwest Mounted. For in the body of the story he is disguised as a purely western plainsman, while he pursues a murderer. How he finds him and then lets him escape, is the subject of a gripping tale which will hold the audience spellbound by its suspense and thrill.

Eva Novak, who appeared opposite Mr. Hart in "The Testing Block," is again leading woman and there is an able company in support of the famous star. The settings are splendid.

A two-reel Mack Sennett comedy, "Dabbling in Art," will be shown with this picture, and the popular Topics of the Day.

RELIABLE TIRE SHOP
Work Guaranteed
In addition to Tire and Tube Work
We Vulcanize Inter-Lining to Prevent Blowouts and Increase Mileage
W. JUNIPER, Prop.
Corner Charlotte & Aylmer Streets

To-Day REGENT THEATRE Hunter St. East
"Coziest Spot in the City"

To-day Famous as the Director of Mary Pickford and Douglas Fairbanks, and later as the producer of big stories for the motion Picture Screen.

ALLAN DWAN presents

"THE FORBIDDEN THING"

The Mail and Empire critic says:

"It is a remarkable production and contains a large amount of unusually beautiful Photography. Also

RUTH ROLAND in RUTH OF THE ROCKIES

AND STAR COMEDY

POPULAR PRICES:
MATINEE 10c and 20c — EVENINGS (Main Floor) 25c, Bal.30c
(War Tax Extra)

COMING—WM. FOX GREAT COMEDY:
"SKIRTS"
WATCH FOR DATE.

EMPIRE
Mat. 2.30-Eve. 7.00 & 8.30

MONDAY---TUESDAY---WEDNESDAY

VIOLA DANA
The Winsome Star--In
"Dangerous to Men"
Adapted from H. V. ESMOND'S famous comedy drama "ELIZA COMES TO STAY"

She dressed to be "safe" from men. She then found she was so safe that when she fell in love she could not interest the man she wanted. Nobody could picture Eliza becoming dangerous, but by audacious strategy she did, and then——

SERIAL - NEWS - COMEDY

PRICES: Matinee 11c & 22c - Evenings 22c & 27c

To-Day To-morrow ALLEN Matinee 2.15 Evening 6.45 and 9.00

—— PETERBOROUGH'S LEADING PHOTOPLAY HOUSE ——

When the lover becomes a husband, should his love change? Does marriage give the man the right to treat his wife like a child, denying her his own society and the companionship of others?

EMINENT AUTHORS PRESENT
A GERTRUDE ATHERTON PICTURE

"Don't Neglect Your Wife"

BY GERTRUDE ATHERTON
DIRECTOR WALLACE WORSLEY

We consider this one of the most significant screen dramas ever produced. It was written by Gertrude Atherton for the GOLDWYN STUDIOS.

A PHOTOPLAY THAT WILL AROUSE YOUR SYMPATHIES, SET YOUR NERVES A-TINGLE AND TAKE YOU COMPLETELY OUT OF YOURSELF. "WIVES BRING YOUR HUSBANDS." "HUBANDS BRING YOUR WIVES." "SWEETHEARTS BRING YOUR BEAU."

——OTHER ATTRACTIONS——

He thought it was the First of July, but it was only 'APRIL FOOL,' but it is the laugh celebration of the year, with LLOYD HAMILTON — Your old friend 'Ham.'

GET THE ALLEN HABIT
It's a Good One

OVERTURE
By Special Request
The Night Boat."
CANADIAN NATIONAL PICTORIAL
SENSE AND NONSENSE CULLED FROM THE CANADIAN PRESS.

POPULAR PRICES
MATINEE: 11c, 22c EVENING: 16c, 22c, 32c

Coming Events

TO-NIGHT--WATER ST. BOWLing Alleys.

MAY 1 — THE SEASON FOR speckled trout opens.

FIRST WEEK IN MAY—Collection of papers and magazines by George street Ladies' Aid.

THE A.O.F. ARE HOLDING A Progressive Euchre Party for Members and Friends (Gent.'s) at the W.O.W. Hall, Tuesday night, 26th April. Prizes will be provided. 2d-98

MONDAY, APRIL 25 — SHERwood Forest Camp meet in the W.O.W. Hall.

APRIL 26, 27, 28—SEVENTH ANnual meeting of the Ontario Provincial W. M. S. in St. Paul's Church.

LATE WANT ADS.

ELIGIBLE CITY BUILDING lot for sale in one of the best locations. For particulars 'Phone 664 between hours of 12 to 1 and 6 to 7. 3d 99 1120

WANTED — 100 CHAIRS IN good condition Apply Box 256 Examiner. 3d 99 256

TO LET—2 ROOMS IN SOUTH end of city, suitable for a couple with no children. Apply Examiner for address. 3d 99 257

FOR SALE — LLOY'S CREAM wicker baby carriage, reversible body and side windows. Almost new. Apply Examiner for address 4d 100 258

A PARTY LEAVING PETERborough on Wednesday with empty car for Toronto could carry a ton load of goods. Apply 458 George street or 'Phone 574J 1d 97 250

FOR SALE — A COMPLETE NEW bed outfit; price $20.00. Apply Examiner for address. 3d99 260

FOR SALE — OVERLAND light four coupe run only 213 miles Has spare tire and some others extras and steel wire wheels. Looks like off showroom floor Price only $1500.00. Duffus Motor Motor Sales 304 318 Water St. 'Phone 1760 6d 102 1w 17 1121

DR. W. A. SETTLE
OSTOEPATH
124 Hunter St. Phone 643
Hours 9 a.m. to 9 p.m.

DR. M. C. GOODWIN
Chiropractor
PALMER SCHOOL GRADUATE
Suite 106-108, Barrie Building
Phone 431, Peterborough
LADY ATTENDANT
Office Hours 10 to 12 a.m. 2 to 5 7 to 9 p.m.

Prices Down
All Kodaks and Cameras Reduced in Price. Buy now
E. L. PAYNE
CHEMIST and DRUGGIST
Opposite Turnbull's

CITY AND GENERAL

DR. T. P. McCULLOUGH,
Eye, Ear, Nose and Throat Specialist. 166 Brock Street. Phone 36w.

W. J. POULSOM,
Auto and Taxi Livery, corner Charlotte and George streets. Prices reasonable. Phone 430. 28d 108

DUNCAN & VICTOR
Duncan and Victor, Painting and Paper Hanging, Contractors. Phones 1476 or 1587J. 3d99

DR. N. H. SUTTON.
Surgery—Room 113, Barrie Bldg., 312 George Street. Hours: 9-11 a.m., 2-4 p.m. Evenings and Sundays by appointment. Phone 131. Residence, 543 Park Street. Phone 1111j. d-tf

QUEEN ALEXANDRA HOME AND SCHOOL ASSOCIATION
Will hold a Rummage Sale in Conal's Store, George Street opposite Woolworth's), on Wednesday. Open at 9 o'clock a.m. Any person having articles to contribute will 'phone 1120J or 1548W. and they will be called for. 2d-98

LAWN MOWERS GROUND, $1.00 EACH.
We will collect, grind them and return when done. 'Phone 109M for Highest Class Workmanship. William Taylor & Son, the Sheffield Cutlers, 219 Hunter Street West. 6d100 1035

DONT DELAY.
We can give you better attention now than when the season's rush begins. Have your Furniture Re-upholstered better than new, with Finest Selections of Tapestries at Reasonable Prices.—The American Upholstering Co., 221 Hunter Street.—'Phone 697—Nights and Hol. 396. dtf

SHOE-SHINE AND HAT CLEANIN[illegible].
Spruce up! Come to the Dominion Billiard and Tobacco Store, 408 George street, for a slick Shoe Shine. Four experts — no waits. Hats Cleaned in first class style. We call for and deliver your hat. Phone calls attended to. 26d-114

GOOD PROGRAMME.
A fine programme has been arranged for the concert to be given in Park Street Baptist Church on Tuesday evening, under the auspices of the choir. Solos of song, violin and pianoforte, duets and quartettes will be given, with a number of readings and selection by the Park Street Orchestra.

AUCTION SALE
Of household furniture and etc., home of Mr. William Taylor, 810 George street, on Wednesday, April the 27th., including good Happy Thought range, new Quebec heater parlor, dining and bedroom furniture, bedding, dishes and etc. No reserve sale at 1.30 o'clock. J. F. Thornton, Auctioneer. 3d 80

ENGINEERS MEET.
Thursday night's meeting of the Engineering Institute will be addressed by Mr. A. L. Killaly, the Supt. of the Trent Canal, who will speak on the Regulation of the Run Off from the Upper Trent Watershed, and the Possibilities of Further Conservation.

Mr. Killaly is well qualified to discuss this question and will illustrate his address with many lantern slides.

The meeting will be held in the Board of Trade rooms at 8:00 p.m. All citizens will be welcome.

WE PUT WICK IN BRUNSWICK
Brunswick Records, oh; hear them play,
Tone's sublime—that's what they say.
New Brunswicks play with needles of steel,
Come and hear them for conviction is real.
We'e songs for mother—love shinin' thru',
Comics for daddy and for the children, too,
Dances for the young with lots of swing,
And choruses too, come let us all sing.
Jimmy says we'll all be using the NEW BRUNSWICKS soon. Nelson's is the place to buy these new BRUNSWICKS.

Watch Repairs

You can trust your most cherished Timepiece to Warne's with the understanding that the work will be promptly, thoroughly and correctly done.

Another important feature of our repair service is the repairing of all manner and makes of clocks.

Warne's
"DIAMOND HALL"
349 George St.

"FUNNY FACE,"
Asa Huycke's Latest Song Hit, now on Sale at all Music Stores. Ask to hear it. 2d-98

BAND PRACTICE.
Rehearsal for the Melodie Concert Band to-night at 8 o'clock sharp. Every member is requested to be present on time.

LADIES CLASS IN SWIMMING.
Why not join the Ladies' Class in the Y. W. C. A. Swimming Pool? Telephone 223 for further particulars. 1d97

HOUSE WIRING.
For a competent man to do house wiring and electrical repairing at reasonable cost, call on George Gagnon, 711 Harvey Street, City. 3d100 230

BOARD OF WORKS INSPECTION TRIP

MEMBERS WILL MEET THIS EVENING AND COMPARE NOTES.

The annual inspection of city roads by the Board of Works Committee was made to-day, the party of eight members of the committee starting out at ten a.m. in several cars to go into the highways and by ways of the city and discover by what means the roads could be improved.

The inspecting party was composed of Mayor McIntyre, City Clerk Armstrong, City Engineer Parsons Street Commissioner Evans, Ald. White house, chairman of the Board of Works; Ald. Morrison, Phelan and Hamilton. At noon the party had lunch at the Empress Hotel and without undue delay meanderings concluded the tour late in the afternoon noon.

The Board of Works Committee will meet at eight o'clock to-night and the result of the inspection will be a discussion on road improvement and probably a definite program of work outlined and recommended to the Council for consideration.

WHISKERS CHOPPED.

Socialist Would Not Shout "Viva l'Italia."

PAVIA, Italy, April 23.—Socialist Deputy Maffi had a close shave today when he refused to cry "Viva l'Italia!"

A number of Fascisti (extreme nationalists), who had sought to compel him to make the patriotic utterance, seized him while one of their number cut off his beard.

With his nude features exposed, he was then escorted from the city.

Toy manufacturers in this country did a wholesale business of $77,000,000 last year.

A Trip To The Moon
To-Night at Trinty S. S. Hall
A Safe Pilot — Good Company
Humorous Anecdotes. — Choice Music
Something to learn. — Much to laugh at
Round Trip 25 Cents
Come at 8 p.m.

CONVENTION TO OPEN TO-MORROW

SIDELIGHTS ON SOME OF THE VISITORS TO THE CITY.

It opens on Tuesday, April 26th., at 2 o'clock.

Don't fail to be on hand. You cannot afford to miss that fine feeling of freshness and expectancy. Everything lies ahead. Of course, you know the names of your own people on the programme, but do you know your guests? Who is Miss Garland? She is the secretary of Ottawa Presbyterial Society, for one year she was its president, and did you never read wee bits of poetry in the Church or Mission magazine which were signed "Edith Garland"? Now you have her.

Then see the name of the women who delivers the opening words. It is Mrs. John MacGillivray, the president of the General Council's Executive Board. She it was who for so many years edited our "Missionary Messenger". She comes with such an inheritance of missionary interest behind her, and she has the best of modern educational equipment. She is an hnor graduate of our Provincial University.

Next, the Provincial Reports: just a little whisper in your ear! They are not going to read them. The reports are to be printed, and the secretaries are merely going to speak of them. Let us hope they reveal to us their personalities, that we may know and carry with us, clear pictures of these women who do this work.

Then hold your breath for the Treasurer. She has always a "thing worth while", and so, with grateful hearts shall we be led in prayer by one of the best known of our workers, Mrs. Hamilton, Goderich, the sister of our Dr. Marion Oliver, who gave her life to India. Tuesday Evening:

Mrs. McQuestion, Hamilton, the honored Honorary President, will preside. She was a pioneer and is wondrously up-to-date. The president's address and the corresponding secretary's report always gives both letter and spirit of the society's achievement.

Then no one must fail to see and hear "The Editor of the Messenger" She will tell us how she does it, and we shall wonder that one small woman should do a work so wonderful.

Get ready for Wednesday afternoon;

This is Young Woman's Age and this afternoon is Young Woman's Session.

It is Miss Malcolmson's first appearance. She has held her office for one year. She is a pioneer.

Miss Lillian Oliver, Toronto, has a subject of utmost fascination and importance, and she knows whereof she speaks. She is filled to overflowing with the emotion of a great conviction. It is "The responsible privilege of the Canadian girl, and the longing necessity of the girl in other lands."

Wednesday night:

The public meeting.

The deep, strong cry of India, that wonderful jewel in the crown of our British Empire, by one who knows its need. Miss Florence Clearihue, on furlough from Karna, Central India.

The need of New China with its countless problems and lack of food voiced by Miss Agnes Dickson, on furlough from South China.

The see the need in our own land as seen by the president, Mrs. Robertson, last summer.

Thursday morning sees Forward Movement planning and election of officers for 1921-22, while the afternoon session sees the bringing in of reports. (Don'tattempt to miss them. They are interesting and necessary.) Among them the reports from the Summer Camps. Camp time is almost here again, and you are surely preparing to send your girls

Finally, wait for the summing up and driving home of these wonderful sessions, as Mrs Dyde of Kingston will do it.

ETHEL M H SMITH,
Provincial Press Secretary.

ADMIT MURDER.

DETROIT, April 23. — Deputy sheriffs announced early to-day that two Toledo men had confessed to the slaying, in a launch on the Detroit river, Wednesday night, of Arthur Janisse of Wyandotte, a suburb. Four Toledo men were being held in connection with the case, but the officers refused to divulge the names of those making the alleged confession until Janisse's body, which according to the reported confession, was weighed and thrown into the river, had been recovered.

In Canada, the fishing grounds of New Brunswick employ 22,000 men.

CARTER'S USED CAR EXCHANGE
Ample Storage — Taxi Service
Careful Drivers — Washing Done
Located in the Curling Rink
Off 312 Charlotte St. — Phone 832

Voice Of The People

This column is reserved for brief letters, the Editor having the right to condense or make excerpts from those too long for insertion. All letters must be accompanied by the name as well as the address of the writer for publication. They should be written on one side of the paper and addressed to "The Voice of the People." The Examiner is not responsible for opinions expressed by the writers, and does not guarantee the return of unused manuscripts.

To the Editor:

Dear Sir,—Might I add a few words of explanation to the very comprehensive little article by 'Jeannette' in your issue of Saturday re the opening of the Public Library Sunday afternoons.

It is only the reading room that would be open to the public. No books would be taken out or returned.

The supervision needed would be supplied by the volunteers from the different women's organizations of the city. The reading room is large, bright, airy and well-heated, in strong contrast with the rooms in which many of the non-residents of our city are located.

It was a kindly suggestion of the Otonabee Chapter, I.O.D.E. that this room be open on Sunday afternoons, particularly during the winter months. It was felt that many would enjoy a pleasant, quiet hour there with the magazines and other periodicals, or even a book brought with them.

As the resolution of the Local Council of Women has not yet been submitted to the P. L. Board, any further particulars at this time would be premature.

Thanking you, Mr. Editor, for your valuable space, I remain,

ANNIE E. MOWAT,
Pres. Local Council of Women.

NO MORE WORK IN PRIVATE HOUSES

ROCHESTER, N. Y., April 23. — By an agreement between the Amalgamated Clothing Workers of America and the Rochester Clothiers' Exchange, which comprises all but one of the large clothing factories on the city, work on garments now done in private homes will cease on May 1st. The Rochester manufacturers claim to be the first in the country to take this step.

Lima Bean Soup.

Cover one cup dried lima beans with cold water and soak overnight, drain. Add one quart of cold water, two tablespoons onion, one sprig of parsley, one stalk of cut celery, and cook slowly for three hours, or until soft, then strain. Stir one-quarter cup of melted butter and two tablespoons flour together until smooth, add three cups milk, and cook for thirty minutes in double boiler, stirring until perfectly smooth. Add one-half teaspoonful Worcestershire sauce and one-eighth teaspoon pepper, combine mixtures, and bring to boiling point before serving.

Any white beans may be used in this way.

Cream of Green Pea.

Cook one pint of cooked peas, with two teaspoons of sugar, one slice of onion and one pint of cold water for twenty minutes, then press through a sieve. Melt two tablespoons butter, add two tablespoons flour, and gradually three cups of hot milk; cook twenty minutes or more in double boiler. Take two teaspoons salt, one-eighth teaspoonful pepper, and one-third cup cream, whip until stiff, and add this just before serving. When the peas are in season, a spoonful of whole peas may be added to each serving as garnish.

ROSES

We have received a shipment from Europe of Fifteen of the Best Varieties of HYBRID-TEA ROSES — the kind that are practically in bloom all season. These Roses are all low-budded, and if planted now will prove very satisfactory this Season.

In Climbers we also have Dorothy Perkins in Pink and the Crimson Rambler.

All Roses are 75c each.

We will be pleased to show you this Stock at our Greenhouses, 436 Water Street.

THE PETERBORO FLORAL CO.
2d-25-27

Society

Mrs. Watson, 300 Frederick Ave., announces the engagement of her eldest daughter, Beatrice Mary to Mr. Vernon Robinson Craig, youngest son of Mr. and Mrs. J. D. Craig of this city. The marriage to take place in the near future.

Mr. John Oliver of Colborne spent the week end with Mr. and Mrs. B. Jinks, 344 Simcoe street.

Miss E. Smith left for Port Hope today where she intends to do some work in the hairdressing and manicuring line during the summer.

Mrs. B. Singleton is going to Toronto this afternoon to visit friends for a couple of weeks.

Mr. A. G. Fluke of St. Catharines, is visiting Miss White, Bolivar St.

Miss Florence Adlam returned to Toronto on Sunday afternoon after spending several days at her home, 517 Bolivar street.

Mrs. F. B. Elliott and little daughter Doreen, of Yellowgrass, Saskatchewan, are visiting in the city, having been called home by the serious illness of Mrs. Elliott's mother, Mrs. George Turner.

A party of seven young ladies, composed of the Misses Florence and Blanet Giroux, Erenstine McManus, Marion Hayes, Mary Galvin, Mary Lonergan and Eileen McCabe motored to Lindsay last Friday evening to attend the pianoforte recital of Miss Evelyn Cote, at which Miss Helen McLaren, of Toronto, was the vocal soloist.

WE HAVE WITH US TODAY

Guests at the Empress: B. Tamlin, F. B. Rutherford, G. M. Thomson, A. Morton, E. V. Byam, Wm. Porter, L. R. Fisher, T. L. Newman, H. M. Weiss, J. E. McCluny, J. M. Quinn, W. Stewart, George J. Watson, Toronto; J. J. Kerr, Kingston, J. T. Frederick, E. K. Downs, L. W. Elliott, Jos. A. Tait, Montreal; W. S. Page, Lindsay, S. P. Dugal, Quebec, James Tallon, Los Angeles, Cal.; W. J. Nelson, Cobourg; C. H. Bass, Grand Rapids, Mich.; J. B. Guerin, Stratford; Mr. and Mrs. Briggs, Brantford; Mr. and Mrs. D. B. Cutcliffe, Norwood; M. Lehmann, New York City; R. Everett, London, Thomas H. Todd, Halifax, D. H. Gehen, Deloro.

At the White House: R. McGee, Bancroft, A. Newlands, R. Greenaway, Toronto; J. H. Jory, Napanee, W. H. Wrigley, Campbellford.

OBITUARY

ASA BURTON DOWNER

Mr. Asa Burton Downer, aged 83 years, passed away this morning. Born at Downers Corners, he was practically a life-long resident of Peterborough. He is survived by his wife, at present resident in Hamilton; two sons George T. of this city, and Joseph B. of Brooklyn N. Y., two daughters, Mrs. T. Maloney of Hamilton, and Mrs. Geo. Croff, Sarnia; also two brothers, Louis of Morrow street city, and Newton of Ohio, U.S.A.

The funeral will be held to-morrow from the residence of deceased's son, George T. Downer, 148 George street, at 2 p.m. to the Little Lake Cemetery.

Wisconsin has lower street railway fares than those in any other State.

IN MEMORIAM

In Loving Memory of Arthur William White reported missing at Langemarch April 25th, 1915.
"Gone but sorely missed"

His Loving Brothers
Albert, Oliver and Frank

What You Gain

What Fowler's Service would give you:—

An exact knowledge of the condition and needs of your eyes.

Glasses, if needed, minutely accurate.

The benefits which you may derive is incalculable. It means, above all, placing your vision upon a safe, sound and efficient basis.

Consultation Free.

FOWLER'S
Registered Opticianists. Eyesight Specialists
A. A. FOWLER, Phm. B. I. E. FOWLER
375 George Street

PEONIES

Just received, 1000 Fine Peonies fresh dug and in fine condition.

Red. Pink White unnamed, 40c each — *3 for $1.00*

Named Sorts, very choice 75c. each

J. H. CALLANDER,
565 Weller Street. Phone 874

BIRTH

CUNNINGHAM. — On Friday, April 22nd, 1921, to Mr. and Mrs. J. P. Cunningham, 282 1-2 Sherbrooke Place, a daughter (Eva Gracilda.)

MITCHELL — At the Nicholls Hospital on April 23, 1921, to Mr. and Mrs. W. Mitchell 305 McDonnel street, a son.

It's Confidence That Does It.

SEEDS
(VEGETABLE and FLOWER)

We have everything you need having bought our Bulk Seeds this year from the Wm. Ewing Co., Montreal. These seeds are always reliable, and are sold by the ounce or pound.

BEANS — Wardwell's Kidney Wax, Kentucky Wonder.
BEETS — Detroit Dark Red Turnip, Half Long Dark Blood.
CARROTS—The Chantenay.
CORN — Golden Bantam, Stowell's Evergreen.
LETTUCE — Grand Rapids, Early Simpson, Hansom Cabbage.
ONION — Yellow Danvers, Red Wethersfield, Early Pickling Borletto.
PARSNIP—Hollow Crown.
PEAS — American Wonder, Stratagem, Telephone.
PUMPKIN—Pie.
RADISH— — Scarlet Turnip, Scarlet White Tipped, French Breakfast, White Icicle. cle.
SWEET PEAS—Ewing Wonderful Spencer Mixed.
NASTURTIUMS — Tall and Dwarf.

We are taking orders for Hardy Perennials, including Iris, Paeonies, Hollyrocks, Phlox, Larkspurs, Tritonia, Bleeding Heart, etc.

Dutch Sets, lb 20c
Multipliers, 2 lbs. 25c
Irish Cobbler Potatoes, pk 30c
Bag $1.40
These are extra select seed, very true, grown from the New Brunswick stock.
Black Currant Bushes, ready for planting, good variety — Each ..... 25c or 3 for 50c
Special in Perennial Pink Phlox 10c root or 3 for 25c
Lawn Seed, Ewing, very best mixture, lb. 60c

PORTER S. WHITE CO.
'PHONE 208
— 334 GEORGE STREET —

Advertise in the Examiner

ALL SAINTS' DRAMATIC CLUB
PRESENTS THE COMEDY DRAMA **"OAK FARM"** IN ALL SAINTS' PARISH HALL
April 28th and 29th
TICKETS 25c
2d-98

Chiropractic

Is the knowledge of philosophy of cause or disease; the science of knowing how and the art or ability to adjust it. The human brain is the dynamo where life currents are concentrated. The spinal cord purveys this mental force. If the brain absorbs, spinal cord conveys, nerves transmit, and tissues, organs and viscera receive this life current, HEALTH is the product. Obstruct the transmission of current and disease is the product. Body plus life equals health. Body minus life equals death. Disease is the abnormal fluctuation between these two quantities caused by varying degrees of pressure upon nerves, interfering with transmission.

A Chiropractor knows how to remove the "pressure" thus permitting a normal flow of life current for the purpose of reconstructing dis-ease to health. If sick INVESTIGATE. Chiropractic may mean health and happiness for you.

Consultation and Spinal Analysis FREE.

A. T. PETTERSONE, D.C.
435 GEORGE STREET. - - PHONE 87J

Moncur's Double Strength
LUNG SYRUP

Is a Remarkable Remedy for Obstinate and Racking Coughs, Colds, Congested Lungs, Bronchitis. People who have used this Remedy do not believe there is a better.

PRICE - - - - 35c, 65c and $1.25

Moncur's Drug Store
407 George St. Lowest Price in the City on Patent Medicines

In Advertising, the Long, Steady and Strong Pull tells over the spasmodic effort.

The Evening Examiner

PROBABILITIES.
Southerly to easterly winds; generally fair and warm, with showers in some localities.

VOL. XLIX., No. 97 PETERBOROUGH, TUESDAY, APRIL 26, 1921 PRICE THREE CENTS

France Considers the Immediate Infliction of Penalties on Huns

DECLARE INFRACTIONS OF VERSAILLES TREATY CAN NO LONGER GO UNPUNISHED AND MAY TAKE STEPS TO OCCUPY RUHR VALLEY AFTER NEXT MONDAY IN SPITE OF GERMAN QUIBBLING.

HUNS OFFER TO ASSUME ALLIED DEBTS TO U.S.

PARIS, April 26 (Canadian Press).—Premier Briand told the Chamber of Deputies this afternoon: "If, on 1st May satisfactory proposals, with acceptable guarantees, are not made by the German Government, Ruhr will be occupied."

As evidence of her good faith, says the note, Germany is prepared immediately to place at the disposal of the Reparations Commission one hundred and fifty million gold marks (silver and foreign exchange) and eight hundred and fifty million gold marks in treasury notes, redeemable within three months in foreign exchange or foreign securities.

Germany proposes the issue of an international loan, the proceeds to be placed at the disposition of the Allies. On this loan she would pay interest at 4 per cent., and provide for amortisation.

Germany, continues the note, takes upon herself the obligation to recognise as binding the decisions of the international commission of experts upon her capacities.

PARIS, April 26. — (Canadian Press.)—The possibility of applying penalties to Germany immediately after May 1, despite whatever propositions Germany may make regarding reparations in general, is being seriously considered, according to well informed French circles today. Such action would be because of the German refusal to transfer one billion gold marks to the Rhineland or hand over the equivalent of that sum as demanded by the Reparations Commission. It is semi-officially stated that the French feel unable longer to allow infractions of the treaty to remain without a penalty.

It is held in French official circles that the failure of the Germans to pay the balance of the twenty billion gold marks due May 1 under the provisions of the Versailles Treaty is entirely independent of negotiations regarding the sum of reparations she must eventually pay. The Treaty fixes absolutely this amount which, being unpaid, justifies the application of penalties according to this theory whatever course

(Continued on page 14.)

EXTENSION TO ST. JOSEPH'S

HOSPITAL TO BE PRACTICALLY DOUBLED BY PROPOSED ADDITION, NOW A CERTAINTY.

HANDSOME AND MODERN

The proposed extension to St. Joseph's Hospital, which has been under consideration for some time past, has now become a certainty. Plans and specifications have been prepared, and tenders will be called for in a short time. The Hospital, which has been operating with very inadequate and crowded quarters for some years now, will be practically doubled in extent, and the entire building, when the proposed addition is completed, will be the very last word in an absolutely up-to-date hospital. The appearance of the general plans and appointments indicate a very handsome and modern establishment, in which nothing has been omitted for the comfort and convenience of patients.

The extension, which will be erected directly to the south of the present building, between it and the House of Providence, will be joined to it by a rotunda, and will contain a full storey basement with three upper floors, containing public and semi-private wards. The third floor will be devoted entirely to women, and above this will be the three operating theatres, two for regular and one for special work. Here also is the X-Ray room and laboratory. While the addition is in progress, the main building will be left untouched, and everything will go on as at present until the extension is completed. Then Peterborough will possess one of the most modern and best-equipped hospital buildings in the Province.

AT THE THEATRES

GRAND—Dark.
ALLEN—"Don't Neglect Your Wife," a Gertrude Atherton picture.
EMPIRE—"Dangreous to Men," starring the irresistible comedienne, Viola Dana.
REGENT—Allan Dwan's great story, "The Forbidden Thing."
CAPITOL — Wm. S. Hart, in "O'Malley of the Mounted." New Mack-Sennett Comedy. Pathe News.

SYMPTOMS.

When the head is tilted, when the lids are inflamed, when styes appear, when squints or frowns are noticeable, when you feel dull, when headaches are frequent, then is the time to have your eyes examined. See W. H. Lacey, Optometrist, 410 George street.

YOUR SUMMER'S WOOD AT REDUCED PRICES FOR ONE WEEK ONLY.

BROKEN WOOD AT ..... $4.50 Per Team Load.
CEDAR SHORT AT ..... $4.50 Per Team Load.
LUMBER BUTTINGS AT ..... $5.50 Per Team Load.

THE ALFRED MACDONALD LUMBER CO.
PHONE 176. 3d100

PRICE STREET OIL MORE NOW

CITY MUST PAY 2.2 CENTS A GALLON MORE THAN LAST YEAR FOR ITS STREET OIL.

BUY FROM NEW FIRM

This year the city will pay 2.2 cents per gallon more for its road oil than it did in 1920. The price paid the Dominion Tar and Chemical Company, last year was 11 1-2 cents a gallon. The same oil costs 15 cents now and the order this year goes to the Imperial Oil Company, who quoted a 40 or 50 per cent. asphalt oil at 13.7 an Imperial gallon F.O.B. Peterboro.

The following quotations were received by the Board of Works last night.

Imperial Oil Co., 40% or 50% Asphalt Oil, 13.7c per Imperial gallon F.O.B., Peterboro.

Sun Co., of Canada, 30% to 40% Asphalt Oil, 12.75 per Imperial gallon F.O.B., Peterboro.

The Barrett Co., Tarvia "B", 17.5c per Imperial gallon, F.O.B., Peterboro.

Western Oil Refining Co., 40% Road Oil, 10.90c per Imperial gallon F.O.B., Peterboro.

Dominion Tar and Chemical Co. Domtar No. 2, 15c per Imperial gallon F.O.B., Peterboro.

Several other firms were written to but were unable to quote prices.

"The Best Buy"

City Engineer Parsons when asked for his opinion on the oil said that the best buy on the list was the first. The oil last year was good but the price put it beyond consideration. The Imperial oil was practically the same as Tarvia, he said. "If I had my choice regardless of price I'd take the Tarvia but it takes just as much and would cost a great deal." Mr. Parsons said. The oil advertised at 10.90 a gallon he said was evidenty not asphalt oil and would not form a coat which is principal merit of asphalt oils. Mr. Parsons information that the first was the best buy satisfied the Board and Ald. Jones moved seconded by Ald. Hamilton that the required quantity be ordered of the Imperial Oil Company at their quotation. The City Engineer advised the Board that he believed almost immediate delivery could be secured.

Voice of the People?

"I don't think we should pay any attention to that as he hasn't signed his name," said Ald. Whitehouse of a letter that came to the Board signed R. R. a ratepayer, complaining of the condition of Park street between Albert street and the G. T.R. racks." Anyway we went over that to-day" added the chairman.

Wants Cement Walk.

"The snowplough man absolutely refused to come over it at all and one Board is broken so that a false step on a dark night might cause an accident". Mrs. John Taylor, 730 Bethune street so described the board walk on the east side of the street in front of her house when she wrote the Council asking for a

(Continued on page 11).

A May Day Proposal

A PLAN TO STIMULATE HOME BUILDING IN THE CITY—LOCAL INTERESTS ASKED TO CO-OPERATE IN THE SCHEME.

A prominent citizen of Peterboro submits the appended "May Day Proposal" to the readers of The Examiner. It is prepared in the interests of home seekers, of whom there are many in Peterboro, and with the firm conviction that its adoption will stimulate building operations of a kind that will benefit the workingman. The Examiner is in a position to state that the author of this "May Day Proposal" will not in any way benefit from the result of its adoption. His first and last interest is in the well-being of the community. The plan proposed eliminates the speculator, and if carried out will give hundreds of children in this city, who are now housed in so-called flats or apartments, located in the business section of the city, a chance to live in a home of their own surrounded by a plot of ground where they can play and grow to sturdy manhood and womanhood.

The proposal follows:

Synopsis of a May Day Proposal.

I crave space in your valuable paper to lay a "May Day Proposition" before the Building Trades, the Contractors, the men who handle lumdle lumber, building hardware, paints, oils, etc, and the people who have been looking forward for some years to the time when they could build a home for themselves. My proposition is this: Let us all frankly face the situation as it exists to-day, and admit that the outlook for this summer is not what any of us would like it to be, and let there be a wholesome rivalry as to who can make the largest and best contribution that will in the end, and even from the beginning, help everybody concerned. Would it be unreasonable in the face of the present situation to ask—

Each Interest Will Take A Part.

(1) The Building Trades to give a ten hour day or a 55 hour week for the wages earned last year by an 8 hour day or a 44 hour week, and to do their best to restore the rate of production per hour in vogue in 1914. They would still earn as much money in a week as they did last year, but would work 11 hours more each week in order to earn it.

(2) The Lumber Merchants and all those who handle building supplies, to come forward with a proposition that they will reduce all building supplies at least ten per cent. on present prices. The increased demand for their goods will leave them with more, or as much, profit at the end of the season as they will have, unless something is done to stimulate building.

(3) The men or companies who loan money on mortgages to come out with a declaration as to the percentage of the cost of a building and lot which they are prepared to advance on a mortgage on the same, and the rate of interest per annum.

(4) The City Council to pass a bylaw authorizing a special rate of assessment for 5 years, on all houses commenced before Oct. 1st, 1921, and completed before May 1st, 1922; say a reduction on the prevailing assessment of 20 per cent.

(5) The general merchants to come forward with a declaration that they will give a small discount on sales to the men and the families of men who will meet the requirements of items one and two in this proposal, and to the men and their families who commence the erection of a house and undertake to complete it before May 1st, 1922.

(6) the present owners of houses for rent to make a reduction of 5 per cent. to all tenants who accept the 10 hour day for the 8 hour day of last year.

(7) The contractors and architects to make a 10 per cent. reduction on their total account based on last year's charges.

(8) Those who would be interested in going ahead with the building of a house under the above conditions, to let their intentions be known to the building Trades and others interested.

Scheme for Working Ou the Details

The details connected with the carrying through of the above proposal, may at first sight look difficult and complicated, but it would not really be so. I would be prepared to help with the preparation of the necessary certificates and their distribution to the proper persons. The city Council and the Chamber of Commerce would, I feel sure, look after the expense of printing them.

Everybody concerned would be better off at the end of the year than they will be if something of this kind is not done. It would be putting into practice the principles of the Christian religion, which most of us profess. Don't knock this propositon unless you have somethng better to suggest and unless there is some prospect of your better suggestion being reduced to practice.

I was glad to see the Mayor calling a meeting

Another Will Not Profit in Least.

of those interested in sports in order to get sports better organized. I am not a knocker. I cannot see where I will reap any profit for myself out of the above. I have no money to lend—do not pay rent—do not need a house other than the one I live in—work more than ten hours a day—and give my word of honor that I will not seek or take a percentage discount from the merchants under clause 5. The Mayor is the proper person to act after the separate interests involved have discussed this proposition among themselves. It would involve a certain amount of sacrifice all around at the start but the gains would more than compensate for the sacrifices.

The gains would be far-reaching indeed. It would put Peterborough on the map in a way and to an extent that nothing in her recent history has done—though this is by no means my reason for submitting the proposal.

As these matters can be better carried through when kept free from personalities, I crave the liberty to subscribe myself,

A CITIZEN OF PETERBOROUGH.

THE PROVINCIAL CONVENTION OF THE PRESBYTERIAN W.M.S. OPENED IN ST. PAUL'S TO-DAY

BETWEEN 400 AND 500 DELEGATES BEGAN THREE-DAY SESSION THIS AFTERNOON WITH RECEPTION OF REPORTS ON VARIOUS BRANCHES OF THE ORGANIZATION'S WORK DURING THE PAST YEAR.

PRELIMINARIES LAST NIGHT AND THIS MORNING

The Ontario Provincial Convention of the Women's Missionary Society of the Presbyterian Church in Canada opened officially to-day at 2 o'clock in St. Paul's Church. Last evening, a special meeting was held in the Sunday School Room, when about two hundred of the visiting delegates were present for a Round Table Talk on subjects connected with the convention.

The meeting was opened with a very inspiring prayer service, conducted by the president, Mrs. Chas. Robertson, of Toronto, the honorary president, Mrs. McQuesten, Hamilton, and the second vice-president, Mrs. R. Barbour, of Meaford. This morning a board meeting of the Provincial officers, Presbyterial presidents and corresponding secretaries took place to complete final arrangements.

Mission Bands.

The report on Mission Bands, submitted by Miss Agnes M. Rennie, New Hamburg, gave a total of 43 new bands, one in the far western Presbytery of Sudbury, and another at the School Home in Namur, Quebec. There are now 584 bands and 5 associate societies, an advance of 27 organizations, constituting a membership of 15,680, an increase of 175 over last year. Included in this members' roll are 56 life and 487 junior memberships. The givings total $27,155.78, with an increase over the previous year of $1,961.20.

(Continued on page 12.)

WILL START STREET CARS NEXT SUNDAY

TWENTY MINUTE SERVICE, TEN CENT FARE FROM 9 A.M. UNTIL 11 P.M.

Sunday streeet cars will operate for the first time in Peterboro next Sunday, May 1st, giving a twenty minute service at a ten cent fare.

According to the understanding with the council as a result of the conference which followed the approving vote by the ratepayers last January, the Hydro-Electric Commision agreed to inaugurate a Sunday service at least during the summer months, and on the first runs next Sunday the cars will leave the barn at 9 a.m., and will continue until 11 p.m.

The service will be over the entire local system, and the only difference between it and the daily schedule will be an additional ten minutes interval between cars. Instead of a ten minutes service it will be every twenty minutes.

The men do not take kindly to Sunday work according to the statements of several of them, but they apparently see no escape from it, and are therefore resigned to this extra duty.

The continuance of the Sunday Cars will depend largely on the revenue they turn into the treasury. It may be anticipated that the Hydro will not operate them at a loss, and in that they would have the sanction of the citizens. Last Sunday the Highway leading from Peterboro, especially the gravel road, were lined with automobiles, carrying the well-to-do pleasure seekers of Peterboro for from the vision of the church spires. Next Sunday the average man who toils much, but does not "spin," will have the opportunity of getting out to Jackson Park, or to some place along the river, at the cost of a ten cent fare or two, and if enough of them take advantage of or desire this Sunday service, it will be provided throughout the summer.

OFFICERS FOR LOCAL ENGINEERS SLATED

NOMINATIONS OF PETERBORO BRANCH ENGINEERING INSTITUTE.

The following have been nominated by the Nomination Committee for officers of the Peterborough Branch of the Engineering Institute of Canada for the year beginning 12th May, 1921:

Hon. Chairman—R. H. Parsons, City Engineer.

Chairman—P. L. Allison, Department Engineer, C.G.E. Co.

Vice-Chairman—Jas. Mackintosh, Resident Hydraulic Engineer, H.E.P. Com., P. P. Westbye, General Mangaer, William Hamilton Co.

Secretary—R. C. Flitton and D. L. McLaren.

Treasurer—S. B. Yates and Geo. Perks.

Executive Committee — B. L. Barns, W. M. Cruthers, A. L. Dickieson, R. L. Dobbin, H. O. Fisk, A. L. Killaly, G. R. Langley, A. P. Millar, Allan Munro, W. G. Montgomery Jas Mackintosh, J. H. Reid, E. R. Shirley, P. P. Westbye.

Election ballots are being sent out, returnable at the annual meeting on 12th May next.

WANT WEEK END TRAIN TORONTO TO LAKEFIELD

A special week-end train from Toronto to Lakefield, similar to the summer holiday train from Toronto to Bobcaygeon, is being advocated by the Chamber of Commerce, with the support of citizens of Lakefield.

It is believed that the week-end traffic to the Kawartha Lakes warrants this special accommodation, and the feeling prevails that the G. T. R. will accede to this request.

The train would probably leave Toronto at two o'clock on Saturday afternoons and leave Lakefield at 8 o'clock on Sunday nights.

TWO HUNDRED DOLLAR FINE FOR STEVENSON

Before Magistrate O. A. Langley to-day, William Stevenson, a blacksmith residing in Havelock, was fined two hundred dollars and costs for displaying a bottle of liquor in a public place. Mr. J. Wearing appeared for License Inspector J. Stewart and Mr. J. O'Brien for the defense. Stevenson was the man who essayed the role of an uninvited guest at a dance armed with a supply of redeye.

A PUBLIC BALL

WILL BE HELD IN THE HOTEL AT LAKEFIELD, FRIDAY NIGHT, 29TH APRIL. G.W.V.A. ORCHESTRA. 3d-100

Government Must Not Allow Union the Use of Coercive Methods

BRITISH SOLDIERS' EVIDENCE AGAINST GERMAN OFFICERS

LONDON, April 26.—(Canadian Press.)— German lawyers were present this morning for the first time since 1914 in the Bow street court, when British soldiers, who were prisoners of war, gave testimony against German army officers accused of cruelty and atrocity. The evidence given will be used in the trial of German war criminals at Leipsic under the Versailles Treaty provisions. The men examined here this morning were unable to go to Leipsic. The British government counsel stated that the German government had accepted the charges against the accused officers and was acting in the role of prosecutor.

A riot was narrowly averted outside the Bow Street Court at the luncheon adjournment of the inquiry into the accusations of cruelty and atrocity against German army officers.

A great crowd of former service men had assembled, and several rushed towards the German counsel for the accused, Herr Schroder and his friends.

Constables succeeded in rescuing the Germans, and escorted them to the hotel, a crowd following the party.

GEDDES CHARACTERIZES REFUSAL OF RAILWAYMEN TO MOVE COAL A GRAVE STEP.

DANGER TO COMMUNITY

LONDON, April 26 (Canadian Press).—The National Union of Railwaymen has instructed its members not to handle coal from colliery sidings or from overseas, Sir Eric Geddes announced in the House of Commons to-day.

He characterised the order as a grave step.

SIR ERIC GEDDES.

Such coal, the Minister said, was absolutely necessary to the life of the community, as it was needed to provide a fair minimum for household use and to continue essential public utilities, such as sewage, water, gas, electricity, and transportation. To prevent the delivery of such coal, Sir Eric declared, was an attempt to starve the nation, and no body of men could allow a Government to be so coerced.

PLAN PAVING; MORE SEWERS

COUNCIL DECIDES TO PAVE SIMCOE FROM WATER TO QUEEN AND QUEEN STREET.

STEWART STREET SEWER

The City Council, before the Board of Works meeting last night, disposed of two matters without any hindrance. Notice will be given of the intention of the Council to construct a sewer as a local improvement on Stewart Street, from Smith Street southerly, under Section 9 of the Local Improvement Act, and of the intention to pave Simcoe Street from Water to Queen Streets, and Queen Street, from Simcoe to Hunter.

Ald. F. Whitehouse brought up the first matter, which was recommended by City Engineer Parsons, and also decried the present condition of the road on Queen Street. He recommended paving it, and linking up with Hunter and Water Streets.

Dividing the Cost.

"I can't see why you're so fussy about that little place," said Ald. J. Hamilton.

"It's the dirtiest place in town," rejoined Ald. R. Morrison promptly.

When asked as to the division of the cost of paving, City Engineer Parsons said the residents along the street were supposed to pay 60 per cent. frontage tax, but again the city allowed exemptions, paid for corners and flankings, the residents paid only about 40 per cent.

Receiving no opposition, Ald. Whitehouse moved the motion of notice, seconded by Ald. Morrison, and it was promptly adopted.

Mayor McIntyre presided, with Aldermen Phelan, Jones, Whitehouse, Crowe, Morrison and Hamilton present.

"TRIP TO THE MOON" A HAPPY OCCASION

SUBJECT HANDLED IN MASTERLY MANNER BY REV. F. E. MALOTT.

"A Trip to the Moon" was the title of a very interesting semi-humorous lecture given in Trinity Sunday School last evening by the Rev. F. E. Malott. It was a recital of the different theories held by the poets, astronomers, and writers about the moon, including such moderns as H. G. Wells and the witty French writer of the seventeenth century, Cyrano de Bergerac, and their flights of imagination regarding the celestial bodies.

Mr. Malott made his subject very attractive by the humorous presentation he gave of the 'Man in the Moon," and a delightful musical pprogramme helped to round out a very pleasant evening.

Vocal solos were given by Misses Given and Corbett, Mr. Cyril Rathbone rendered a selection on the 'cello, Miss Lillian Brown gave a piano solo, and a violin duet by two little pupils of Miss Palmer was very much enioyed.

Mr. W. D. Campbell was chairman for the concert, which was under the auspices of the Young People's Society.

DISCOUNT ON CANADIAN DOLLAR ..... 10 11-16 CTS.

ALL LIQUOR HELD AT THE BOUNDARY

FEARINC SMUGGLING TO U.S., SCREWS ARE TIGHTENED AT WINDSOR,

DETROIT, April 26.— (Canadian Press.)— Anticipating efforts by liquor smugglers to get immense quantities of whiskey into Detroit from Windsor before the ban is formally placed on its importation into Ontario, Canadian liquor license inspectors are checking up on every shipment sent to Windsor from Quebec. Two inspectors who arrived in Windsor yesterday, were said to have had instructions to seize all liquor shipments arriving there and hold it until the owners appear and prove it is for lawful use. Liquor said to be valued at eighty-five thousand dollars, was being held up to-day.

THE WEATHER

This has been a warm day. At noon it was up to 77 degrees in the shade, and still rising. A few days like this would soon bring the leaves out, and some of them have already shown signs of taking on their new dress. The spring is at least two weeks ahead of the average year.—W. P.

HIAWATHA ENCAMPMENT WEDNESDAY NIGHT. GOLDEN RULE AND ROYAL PURPLE DEGREES. ALL MEMBERS ARE REQUESTED TO BE PRESENT.
2d99 1150

WOOD FOR SALE.
DRY HEMLOCK SLABS AND MIXED WOOD CUT IN STOVE LENGTHS. ORDER NOW FOR QUICK DELIVERY. 'PHONE 545.
THE PETERBOROUGH LUMBER CO., LTD., 163 HUNTER STREET. 3d-99

AUTOMOBILE ASSOCIATION.
THE ADJOURNED MEETING OF THE PETERBOROUGH AUTOMOBILE ASSOCIATION WILL BE HELD THIS EVENING IN THE BOARD OF COMMERCE ROOMS, COMMENCING AT EIGHT O'CLOCK. AS MATTERS OF IMPORTANCE ARE TO BE DISCUSSED, ALL MEMBERS AND AUTOMOBILE OWNERS ARE ASKED TO BE PRESENT. 1d-98

——A FEW HOUSES LEFT WE CAN SELL ON EASY TERMS——
with Plumbing, situated in North, West, South, and East. See us at once, as these will not last long.

TAYLOR & HOWDEN
144 HUNTER STREET REAL ESTATE 'PHONE 1462

Our Slogan—"A Living Profit"
After A Trial
OUR Awnings
Will Be
YOUR Awnings
CANADIAN TENT & AWNING CO., Ltd.
376 WATER STREET - - - Phone 1451

BUILDING

CONTRACTING, Etc. Prompt attention to Alterations, Repairs, etc.
Ontario Government Housing Plans. Bungalow and Summer Cottage Plans. Estimates given.

A. B. Cunningham
331 REID STREET Phone 1261w

MONEY TO LOAN.

We have funds to loan on Real Estate Security at the lowest rates. GORDON & O'BRIEN. Phone 219.

DENTISTRY.

DR. L. F. O'BRIEN, Dentist. Office formerly occupied by Dr. McKenzie, No. 370 George street. Open evenings by appointment.

OSTEOPATHY.

DR. BRUCE E. MARSHALL—Osteopathic Physician. Office, 742 Hunter Street. Hours, 9 to 11, 2 to 4 p.m., 7 to 8 p.m. Telephone 116W

DRS. WALMSLEY & SETTLE—Osteopathic Physicians. Office in Sun Life Building, corner of Hunter and Water streets. Entrance 124 Hunter street. Phone 649. Office hours, 9 a.m., to 6 p.m.

M. DIGAL.

DR. BUCHANAN, F.R.C.S., Edinburgh, M.R.C., Eng., L.R.C.P. London. Eye, Ear, Nose and Throat Specialist. Hours: 9-11, 2-4 p.m., and 7-8 p.m. Phone 519. Office; corner of Water and Murray Streets.

DR. E. E. HARVEY, silver Medalist, University of Toronto. Special attention to Diseases of Women and Children. Office hours, 1.30 to 4 p.m., 7 to 8 p.m. Phone 222 Office, 212 Brock street.

BARRISTERS AND SOLICITORS.

GORDON & O'BRIEN—Barristers, Solicitors Notaries. Money to loan on easy terms. Special attention to Patents and Trade Marks. Phone 219. G. N. Gordon, J. A. O'Brien. Mr. G. N. Gordon will be in his office every Saturday to meets clients from nine till five and occasionally Monday mornings.

S. T. MEDD, Barrister, Solicitor, Notary. Office over the Dominion Bank, corner of George and Simcoe Streets. Telephone No. 22. Private funds to loan at current rates upon easy terms

C. B. WIDDIFIELD, B.A., Barrister, etc., and Solicitor for the City of Peterboro. Money to loan. Office over the Bank of Commerce Phone 550.

PECK, KERR & McELDERRY—Barristers, Solicitors and Notaries. Office, Water street, Peterboro. Money to loan at the lowest current rates of interest on easy terms of payment. E. A. Peck, F. D. Kerr, V. J. McElderry.

CORNELL & CORKERY—Barristers, Solicitors and Notaries. Money to loan at the lowest current rates of interest. Daniel O'Connell, John R. Corkery. Hunter street, two doors west of the Post Office

DUMBLE & JOHNSTON—Barristers, Solicitors etc. Office over the Toronto Savings and Loan Company, George street. D. W. Dumble, K.C., W. Johnston.

A. E. DIXON, Barrister, Solicitor, etc. Office, corner Hunter and George Sts. Entrance next to Madill's drug store.

HALL & HALL—Barristers, Solicitors, and Notaries Public, Hunter street, Peterborough, next to St. John's Church. Money to loan at the lowest rates of interest. F. H. D. Hall, Basil D. Hall.

MOORE & WEARING—Barristers and Solicitors, 404 Water street, opposite the Post Office. Money to loan at the lowest current rates of interest. Jos. Wearing, M.A.

R. R. HALL—Barrister, Solicitor, etc., Peterboro, Ont, Office, corner of Hunter and Water streets, over the Canadian Bank of Commerce. Trust funds to loan on easy terms of payment.

JAMES FORDYCE STRICKLAND—Barrister, Solicitor, Notary Public. Money to loan. 124 Hunter Street Peterboro. Phone 151.

ARCHITECTS.

W. & WALTER R. L. BLACKWELL—Architects Office, Bank of Commerce Building, corner of Hunter and Water streets. Telephones Office, 1300J residence, 1272

W. H. BARRY—Architect. Plans prepared for Monumental, Commercial and Domestic Buildings. Office, 539 Gilmour street Phone 557W 557W.

Railway Time Tables

GRAND TRUNK RAILWAY.
(Corrected to Date.)

No. 96—8.10 a.m., for Port Hope and Toronto.
No. 95—8.20 a.m., for Lindsay, Blackwater Junction, Orillia, Midland, North Bay and Toronto.
No. 98—8.25 a.m., for Hastings, Campbellford, Belleville, and points on the Main Line east.
No. 371—12.15 p.m., for Lakefield.
No. 92—12.04 p.m., for Lindsay, Port Hope, Toronto, Buffalo, making connection with International Limited, for London, Detroit and Chicago.
No. 371—8.30 a.m., for Lakefield.
No. 100—2.00 p.m., for Hastings, Campbellford and Belleville.
No. 95—5.40 p.m., for Lindsay, Orillia, Midland, North Bay and Toronto.
No. 94—9.10 p.m., for Port Hope, Montreal and Boston.
No. 99—8.19 p.m., for Lindsay.

CANADIAN PACIFIC RAILWAY.
(Corrected to Date.)

GOING EAST—
**11.59 a.m.—Norwood, Havelock, Bonarlaw Tweed, Perth, Smith's Falls, Kingston Ottawa, Montreal and intermediate points.
** 8.20 p.m.—Indian River, Norwood, Havelock.
12.18 a.m.—Havelock, Tweed, Kingston, Perth Smith's Falls, Montreal, St. John, Boston and New York.
1.30 a.m.—Havelock, Tweed, Kingston, Perth Smith's Falls and Ottawa.
2.19 a.m.—Havelock, Smith's Falls and Montreal.
GOING WEST—
1.16 a.m.—Myrtle, Toronto, Guelph, Goderich, Hamilton, Galt, Woodstock, St. Thomas, London, Chatham, Detroit, Chicago and New York
** 6.06 a.m.—Toronto, (Yonge street), Owen Sound, Teeswater and intermediate points.
† 7.20 a.m.—Toronto (Yonge Street)
* 7.35 a.m.—Toronto, Hamilton, Brantford, Buffalo, Rochester, Boston New York, Galt, Woodstock, London, Chatham, Detroit and intermediate points between Peterboro and Toronto.
** 9.35 a.m.—Bethany, Lindsay, Orillia Port McNicoll and intermediate points.
3.20 p.m.—Toronto, Hamilton, Brantford, Buffalo, New York Guelph, Galt, Woodstock, London, Windsor, Detroit, Chicago and intermediate points between Peterboro and Toronto
** 5.50 p.m.—Lindsay, Toronto (Yonge Street), and intermediate points.
*Daily, except Sunday only Daily except Sunday.
**Daily except Saturday

Advertise in the Examiner.

SITUATIONS VACANT

MAKE MONEY AT HOME—$15 to $60 paid weekly for your spare time writing showcards for us. No canvassing. We instruct and supply you with work West-Angus Showcard Service, 57K Colborne street., Toronto. dtf 730

BOARDERS WANTED

WANTED —TWO GENTLEMEN boarders near C.G.E. Apply Examiner for address. 3d 99 247

BOARDERS WANTED—SINGLE and double room. 'Phone 1630W. 6d 103 267

AUTOS FOR SALE

OAKLAND CAR FOR SALE — Good tires and a reliable engine A snap for cash. Apply at the Examiner for address 3d 99 239

FOR SALE — OVERLAND light four coupe run only 213 miles Has spare tire and some others extras and steel wire wheels. Looks like off showroom floor Price only $1500.00. Duffus Motor Motor Sales 304 318 Water St. 'Phone 1760 6d 102 1w 17 1121

LOST

LOST — THURSDAY NIGHT gold cuff link, monogram L.R.F., 'Phone 565M. 2d 98 225

LOST —GOLD CUFF LINK INitialled "J. A. McK." Finder please notify J. A. McKone. Peterboro Business College. 2d 99 1127

LOST — A SMALL CROCHET bag containing a gold tie pin Saturday morning, April 23 on Market Square. Finder please leave at Examiner. 2d 98 233

AGENTS WANTED

AGENTS—BRAND NEW SELles—rubberized aprons and other household necessities ;big profits: no competition. Write Anderson Manufacturing Co., London, Ont. tts 5731

MEN AND WOMEN, NOT TO fications. Experience unnecessary. local representatives, $1,092 and expenses guaranteed first year, and expenses State age and qualiwith good chance to make $2,600 Winston Co, Dept., G. Toronto. canvass, but to travel and appoint 10d 2 326 28 30 3 5 7 10 12 14

HELP WANTED--Female

GOOD GENERAL SERVANT. Apply 397 Reid. 2d 98 1079

GIRL WANTED — APPLY 483 Water street. 6d 103 1138

WANTED — TWO DINING room girls. Apply Examiner for address. 3d 99 251

WANTEL — KITCHEN GIRL and upstair Girl. Apply King George Hotel. 3d 99 1111

WANTED — EXPERIENCED girls for our picking room. Apply Brinton Carpet Co., Ltd. 2d 98 1097

WANTED — EXPERIENCED general, family of two. Highest wages. Apply 73 Lock street. 6d 102 1117

LADIES WANTED — TO DO plain and light sewing at home, whole or spare time; good pay; work sent any distance; charges paid. Send stamp for particulars. National Manufacturing Co., Montreal. 6d 120 9787

LADIES WANTED — TO DO plain and light sewing at home, whole or spare time, good pay; work sent any distance, charges paid. Send stamp for particulars. National Mfg., Company, Montreal. 6d 99 6w 22 174

GOOD WAGES FOR HOME Work — We need you to make socks on the fast, easily-learned Auto Knitter; experience unnecessary; distance immaterial; positively no canvassing; yarn supplied; particulars 1c stamp Dept. 8C Auto Knitter Co., Toronto. 2d 26 28 212

HELP WANTED—Male

WANTED — EXPERIENCED blacksmith. Apply Wm. Scott, 297 Water street. 6d 102 253

FIREMEN, BRAKEMEN, BEGINners $150-$200, later $300. Write Railway, care of Examiner. m t s 106 6666

LEARN BARBER TRADE — Few weeks required, positions secured. Write for catalogue and full particulars. Moler Barber College, 198 Queen East, Toronto 52d 117 259

WORK WANTED

WORK WANTED — IF YOU want your cellar dug or cement floor, or sewer connections dug from the street line to your house or any kind of work around the house. 'Phone 337J. 541 Elm St. 3d 99 222

POULTRY AND EGGS

FOR SALE — ROSE COMB white Leghorns, one breeding pen nine hens, one cockerel. Apply 226 Downie. Phone 1201W. 3d 100 1136

FOR SALE — HATCHING EGGS from Blue Andalusains, Black Leghorns, Barred Rocks and White Wyandottes. Apply S. E. Moncrief. Phone 607J. 26d98 4[illegible]

FOR SALE — ONE 120 EGG Buck-eye incubator, 25 white leghorn hens. J. Goselin, 45 Crescent. 3d 100 264

FOR SALE —BARRON STRAIN English White Leghorn eggs for setting $2.00 per 15, 90 per cent. fertility guaranteed. 21 Brown St. Brownton. 'Phone 1593W. 26d 110 751

FOR SALE— HATCHING EGGS from Ferris White Leghorns 265 to 300 egg strain. $1.50 per setting of 13. Guaranteed pullets. Apply S. H. Long, 458 Driscoll Terrace. 3d 99 255

EGGS FOR HATCHING, BARron Guild and Fisher strain. White Wyandottes Pen; averaged 21 eggs each in January; $2.00 per setting. Chicks 25 cents each A. Brault, 180 Simcoe street. 'Phone 1109W. 10d 103 160

FOR SALE—ENTIRE STOCK Ferris strain S. C. W. Leghorns Breeding pens, 10 hens, 1 male 40 and 25 dollars, balance hens and pullets 2 dollars each. Splendid chance for the breeding season. also incubators, brooders etc Baby chicks 25 cents each. Hatching eggs, 2 dollars per 15. Apply F. Holmes, 116 Hillard street. 'Phone 1494W 6d 100 197

NOTICE

PUBLIC NOTICE

WE HAVE 25 YEARS EXPERIence at papering, painting and decorating it costs you no more to get us to do your work. Vacuum to rent also. Smith & McGann 59 McDonnell, 'Phone 1602W. 6d 98 161

NOTICE

MRS. R. LEONARD HAS OPENed a Hairdressing Parlour with full line of first quality switches. 215 Carlisle avenue. 6d 98 166

NOTICE

F. HAMILTON, CARTER, HAS removed from 98 Stewart street to 257 Wolfe street. 'Phone 1731J. 6d 100 1045

WINDOW CLEANING

DROP CARD TO W. FOSTER city Window Cleaner, 402 Monaghan Road, opposite Queen Mary School. 26d 122 218

NOTICE

THE BOY WHO TOOK THE rubber-tired auto coaster waggon last Monday from 21 Dennistoun Ave., should return it at once to avoid serious trouble as he is known now and prosecution will follow. 3d 99 254

PUBLIC NOTICE

WE HAVE 25 YEARS EXPERIence at papering, painting and decorating it costs you no more ot get us to do yon rwork. Vacuum to rent also. Smith & McCann 59 McDonnell, 'Phone 1602W. 6d 104 271

HOUSES, REAL ESTATE

FOR SALE—8 ROOMED BRICK house; centrally located, comparatively new. Must be sold. Apply Box 1000 Examiner. 6d 99

FOR SALE—HOUSE AND TWO corner lots. Apply Examiner for address. 6d, 100 261

FOR SALE — FIVE ROOMED red brick house, good kitchen and garden, $300 down Terms arranged. Apply Examiner for address. 3d 99 246

FOR SALE — 7 ROOMED RED brick house on Westcott, lights water and gas; easy terms Apply 203 Dalhousie street or 'Phone 273J. 3d 98 206

ELIGIBLE CITY BUILDING lot for sale in one of the best locations. For particulars 'Phone 664 between hours of 12 to 1 and 6 to 7. 3d 99 1120

FOR SALE—BRICK HOUSE, 8 rooms, all modern conveniences, 3 piece bath, large lawn. Barn suitable for garage. Apply 142 Hunter street east. 'Phone 855 6d 100 207

FOR SALE — SEVEN ROOMED red brick, hardwood floors front and back stairs, gas, three piece bath, attic stationary tubs, and etc., situated on George street, south. Apply 124 Lansdowne. 3d 99 231

FOR SALE—BEST HOUSE BARgain in Peterborough. Thirteen rooms good repair; Electric, Gas Furnace. Barn, back lane, also eight other houses see me before you buy. B. B. Morden, 242 Dublin street. 2d 98 248

SACRIFICE SALE — SOUTH end building lot 40 x 115 following lumber on ground included thirty one 16 ft plank, 1,500 ft sheeting 1,500 ft. scantling, price $350.00 cash. Apply 57 Aylmer street. 3d 100 1137

OPPORTUNITY

GENTLEMEN, 25 YEARS OF age or over with honest ambitions to succeed in a large way: one who feels within himself the ability to earn more money than he now earns, who feels that all he needs is an opportunity to win promotion; experience not necessary, but ambition and will to do is essential. If this advertisement means you 'Phone 576 or write or call at 207 Barrie Building for appointment. 3d 99 228

WANTED

WANTED — 100 CHAIRS IN good condition Apply Box 256 Examiner. 3d 99 256

LIVE POULTRY WANTED— Highest price paid till April 27th. A. Atkin, 520 Elm street. 'Phone 771. 12d 100 891

WANTED—AT ONCE A PASTure to rent for summer. Apply 560 Dongal street. 3d 98 209

WANTED TO EXCHANGE— Studebaker, 5 passenger in first class condition for good Ford. Apply Examiner for address. 3d 99 244

WANTED — TWO OR THREE furnished or unfurnishehd rooms for light housekeeping for couple with one child Apply Box 250 Examiner. 3d 99 250

WANTED — PUPILS LEAVING school to fit themselves as Retail Bookkeepers. Our complete Courses will give you a paying position in 5 weeks' spare time study at home. Write to-day for our free booklet. Toronto Business Training Institute, Dept. C., 601 Kent Bldg., Toronto, Ont. 26d 99 441

POSITION WANTED — FIRST class stenographer and bookkeeper with seven years experience wants position. References. Apply Box 262 Examiner. 3d 100 262

BABY CARRIAGES, Etc.

FOR SALE—WICKER GOCART practically new, Price $18.00. Apply 211 King street. 3d 99 236

FOR SALE—A CREAM WICKER baby carriage in first class condition Apply 267 Stewart street, evenings. 3d 99 1103

FOR SALE — LLOY'S CREAM wicker baby carriage, reversible body and side windows. Almost new. Apply Examiner for address 4d 100 258

FOR RENT

ONE SINGLE, ONE DOUBLE room to let. Private family. Apply Examiner for address. 3d 99 249

TO RENT — TWO FURNISHED bedrooms, all conveniences. Apply 585 Aylmer. 3d 100 269

FOR RENT — FURNISHED house for 4 months. Apply Examiner for address. 8d 100 164

TO RENT — FURNISHED house west end. 'Phone 1897J. 3d 99 1101

TO RENT —2 FURNISHED AND 2 unfurnished rooms. Apply 64 Hunter street west. 3d 99 245

FURNISHED ROOMS TO RENT with housekeeping privileges, 485 Aylmer street. 3d 99 1108

FOR RENT — LARGE BRIGHT room for housekeeping with convenience. 390 Queen street. 3d 100 273

TO RENT—TWO NICE UNFURnished rooms with balcony also new garage in west end 'Phone 1736W. 3d 100 1122

TO LET—2 ROOMS IN SOUTH end of city, suitable for a couple with no children. Apply Examiner for address. 3d 99 257

TO RENT — FURNISHED house on Water street north. Just outside corporation. Earth to give away. 3d 19 26 3 109

FOR RENT — FURNISHED house in west end for summer months. Apply Box 227 Examiner 3d 99 227

FOR RENT—GOOD CELERY, also other garden land. Telephone 2017J. 6d 98 141

FOR RENT—HEATED OFFICE on George street. Immediate possession. Apply 437 George street.

FOR RENT—HEATED ROOMS in Bank of Commerce Building Suitable for a bachelor. Apply 437 George street. dtf 3686

FOR RENT—HEATED OFFICE in Bank of Commerce Building. Immediate possession. Apply 437 George street. tf 2891

TO RENT—FURNISHED ROOM with board; conveniences. Apply 180 Romaine 3d 99 221

FURNISHED ROOMS TO RENT suitable for light housekeeping 474 George. 3d 98 211

WANTED—AT ONCE UNFURnished room with private family, by middle aged man with means. Apply 485 Aylmer. 3d 99 224

FOR RENT — 2 FURNISHED rooms in good locality and private family. All conveniences and use of 'phone Apply at Examiner for address 3d 99 1102

FOR RENT— THREE UNFURnished rooms near C.G.E. Party without children preferable. Apply Examiner for address. 3d 99 252

TO RENT—TWO LARGE UNfurnished rooms and summer kitchen with all conveniences. Apply Examiner for address 6d 100 281

H. P. LINDSAY AGENCY CO.

Insurance and Real Estate
392 Water Street

Good stock of General Merchandise in good Country district doing first class business will exchange for Poultry Farm. Houses in all parts of the City $1,100 to $15,000. Some on Easy Terms ($200 Cash).

FOR SALE

FOR SALE— PORTABLE HEN house and wire netting for same. Apply 216 Perry street. 3d 99 241

FOR SALE — INCUBATOR good condition. Apply 496 Gilchrist. 3d 100 266

FOR SALE—A GENT'S BIcyle; cheap. Apply 561 George street. 3d 100 272

FOR SALE — CREAM WICKER baby carriage. Nearly new. 126 Lock street. 3d 100 1131

FOR SALE—A PORTABLE HEN house ten leghorn hens. Apply 56 Aylmer street. 3d 100 1128

PRIVATE SALE HOUSEHOLD furniture at 174 Antrim 'Phone 1320W. 3d 100 1123

FOR SALE — A COMPLETE NEW bed outfit; price $20.00. Apply Examiner for address. 3d99 260

FOR SALE — BICYCLE IN good condition. Apply 485 Aylmer 3d 99 1109

FOR SALE —SILVER PLATED cornet. Apply Examiner for address. 3d 99 232

FOR SALE—15 THOUSAND feet lumber, 8 thousand feet one inch pine, 7 thousand 2 x 10 and 2 x 4 .J. Goselin, 139 George. 3d 100 265

FOR SALE—CANOE IN FIRST class condition. Apply 47 Ware street evenings 3d 100 262

FOR SALE— $26.00 DIAMONDS and ruby ring cost $65.00. Apply 344 Simcoe street. 3d 99 229

FOR SALE— SIDEBOARD EXtension table, dresser linoleum. Apply 438 George street south. 3d 100 268

SPIRELLA MADE-TO-MEASure Corsets, Mrs. I. Magee, manager 247 Park street. 'Phone 56[illegible] s 3mos. 8506

FOR SALE — POTATOES FOR seed or table use 70c bag delivered. Black's Meat Market 'Phone 1301. 5d 102 1135

FOR SALE— ICE CREAM AND peanut waggon. Complete with freezer etc. Apply 245 George St. 26d 113 36

FOR SALE — QUANTITY OF Irish cobbler seed potatoes grown from new Brunswick seed. 70c per bag. Apply D. Johnston, R. R. No. 5. 6d 99 181

FOR SALE.— STEPHENSON 16 foot canoe mould, with patterns and presses. Apply 169 Perry St. 3d 98 216

FOR SALE—DRY SLAB WOOD cut 12 inches, $5.00 per one horse load. 'Phone 1574W, 500 Gilchrist street. Prompt delivery. 26d 122 220

FOR SALE—8 ACRES OF GARden land close to the city. Apply Examiner for address. 7d 102 219

FOR SALE—GREY MARE, DUE to foal June 30th., At worker, weight 1,450 lbs.; or would exchange for a good work horse. Apply 27 Ware street, after five 3d 99 237

FOR SALE—VIOLIN AND BOW 20 dollars also a 6 1-2 x 8 1-2 plate camera, 2 plate holders, Ross lens and extension bellows for enlargements. Apply 619 Union street. 3d 99 238

AN UNEQUALLED OPPORTUNITY

Never will you have a better chance of getting your Furniture re-upholstered as cheaply as now. We have received a fresh line of Sample Tapestries at the most reasonable prices. By giving us your work you get all the material used at wholesale price. We also manufacture Chesterfield Sets to order.
THE AMERICAN UPHOLSTERING CO'Y, 221 HUNTER STREET.
Phone 697. Nights and Holidays 396

TENDERS WANTED

SEALED TENDERS marked "Tender for Fuel," and addressed to the undersigned, will be received until 12 o'clock noon on Thursday, April 28th, for approximately 800 tons of 3-4 lump Youghiogheny coal, to be weighed on the market scales, and to be delivered to the different schools as required.
C. H. THOMPSON,
Secretary-Treasurer,
4d98 1059 Board of Education.

ATTENTION!

Highest cash prices paid for all kinds of Junk, Rags, Rubbers, Copper, Brass, Iron and Paper. Before disposing of your accumulation 'phone us.
A. LOW & CO.
'Phone 697; Nights and Holidays 396

CHINA PAINTING
Mrs. Langley McCarthy
TEACHES BISCOFF'S NEW AND BEAUTIFUL WORK IN CHINA PAINTING.

$4,500.00—8-Roomed Brick House, hardwood floors, mantel, furnace. Owner WILL TAKE LOT ON DEAL.
$3,100.00—7-Roomed Brick House, toilet and sink, furnace; central.
7-Roomed Brick House; hardwood floor, up and down stairs. Make an offer. TO BE SOLD.
——Many others to offer. See us at 140 SIMCOE STREET——
H. J. McCANNAN & CO. 'PHONE 749W—772 RESIDENCE

REO CARS
The Gold Standard of Value
You saw them at the Motor Show. It's our business to sell you, if you want Stability, Beauty, Luxury. Four Models. Arrange a date with Harry Moore.
Moore's Garage
Cor. HUNTER & QUEEN STS
Phones: Day 125; Night 1825J

EDWIN ELCOME
TAXIDERMIST,
692 Harvey Street, Peterboro, Ont.
HEADS, BIRDS, FISH, ETC.
Mounted Artistically and Permanently.
No other birds than Owls, Hawks, Crows can be mounted at this season, unless they are accompanied by the number of the Permit, or an affidavit made out before a Justice of the Peace, stating the nature of the accident which killed them.
RUSTIC BIRD HOUSES FOR SALE.

COAL AND WOOD
We have now on hand a supply of Coal in all sizes at Lowest Prices.
Hardwood, 4 feet $15.00
(Cutting and Splitting Extra)
—Also Mixed Wood—
PETERBOROUGH FUEL & TRANSFER CO.
134 Aylmer St. Phones 270-362

Cement Lime
Hard Wall Plaster — Plaster Paris
White Rock Finish — Mortar Colour
Plasterers' Hair — Plaster Board
FOR SALE BY
THOS. A. REHILL
210 WOLFE STREET
(Near C. P. R. Station)
PHONES: Office, 245; House, 665w

CHILDREN'S AID SOCIETY
—of—
PETERBORO CITY AND COUNTY
For the Care of Neglected nad Ill-Treated Children.
CHILDREN FOR ADOPTION.
G. W. POWELL,
Assistant Secretary and Inspector, 588 George street. Phone 1044W. Office Hours, 12 to 2 and 6 to 8 p.m.

BARBEAU'S CARTAGE
All kinds of moving and carting by careful and experienced men. A new Motor Truck has been added to our equipment, which will enable us to give better service than ever to our patrons. Satisfaction guaranteed. No distance too far. New Furniture Van. Largest in the City. Household Effects moved with care.
A. BARBEAU

WOOD
Mixed Wood and Slabs, in any quantity, at the Closest Prices. Prompt Delivery.
H. H. DINSDALE,
'Phone 153.
Office and Yard—191 Charlotte St.
26d-98-413

TELEPHONE 790
WHEN YOU WANT YOUR
Piano or Organ Tuned
Player-Pianos a Specialty
ALL WORK GUARANTEED
W. H. Cunningham, 560 Weller St.

A
Genuine Bargain
And can never be replaced at the price. A 7-roomed Red Brick House on Peak street, with attic, 3-piece bath, furnace, garage, with cement floor. Good situation; above Brock Street. $3,800
—by—
T. WALKER & CO.
163 HUNTER STREET W.
'Phone 1002

SNAP IT QUICK
6-ROOMED COTTAGE for Sale — Hardwood Floors throughout, Mantel and Grate, Two-piece Bath and Closet; in Cellar, Hot-air Furnace; Cement Cellar; Three Henhouses; and Half Acre of Land in North-end.
Terms to Suit.
W. H. McILMOYLE CO.
354 Water St. Opposite Market
Phone 320J.

FOR SALE
Brick House, 6 rooms, water, lights and good yard. Central; $500 down $2,300
Solid Brick, 7 rooms, water, lights and furnace. Attic floored. Stable and driving shed. Lot 40 x 190 ..... $4,200
Brick House, 6 rooms, 3-piece bath, furnace, lights; good attic; cement cellar, in first-class shape $4,300
Brick House, 6 rooms, 3-piece bath, lights, gas and new furnace, $800 down $3,300
18 Acres Good Land, in high state of cultivation, good barn and house, within half a mile of city.
100 Acres Good Land, 70 acres workable, 20 acres fall wheat, 25 acres fresh seeding. Full line of implements and stock. For quick sale $5,500
McINTOSH & STOREY
190 CHARLOTTE STREET, Main Entrance, Charlbond Apartments.
Phone 1623J.

FOR SALE
Medium-sized Brick House, situated in the South-end partly modern; lot 50 feet frontage—offered for Sale at a reduced price of $2,850.00
Brick House, containing 7 Rooms; all modern improvements, situated in the Northern part of the City; immediate possession.
—For further particulars and inspection of the above Properties, apply
J. T. O'CONNELL & CO.
136 HUNTER ST. W. Phone 376

Electrical Construction Work
We specialize in construction work and repairs. Get our prices. All orders promptly attended to.
J. A ASH & SONS
282 GEORGE ST.
'Phones:
Office 871, Residence 859W

PETERBORO
AUTO and TAXI LIVERY
286½ CHARLOTTE STREET
Phones: 130, 783, 890J
—DAY OR NIGHT—
Drivers: W. J. Clancy, M. Dutch Pammett, H. Stinson, J. Drummond
Cars Washed and Stored

Small Savings

When deposited regularly, make a good Bank Account.

In our Savings Department small savings are welcomed and every depositor is assured of prompt and courteous attention.

Start your account, large or small, NOW.

TORONTO SAVINGS & LOAN COMPANY
437 George Street, Peterborough

Office Hours— 9 a.m. to 4 p.m.
Saturdays— 9 a.m. to 5 p.m.

The Circulation of the Daily Examiner is now over - 7400

The Evening Examiner

Use the Condensed Columns of The Examiner They Give Excellent Results.

PRICE THREE CENTS — PETERBOROUGH, TUESDAY, APRIL 26, 1921 — PRICE THREE CENTS

CAMPBELLFORD NEWS EVENTS OF INTEREST

SEYMOUR WEST WOMEN'S INSTITUTE MEETING—PERSONAL MENTION.

CAMPBELLFORD, April 26. — The monthly meeting of the Seymour West Women's Institute met at the home of Mrs. Geo. Brown's. The meeting opened by singing the Institute ode during the usual programme. Mrs. Macoun gave a very interesting report of the branch meeting of confederated women held in Toronto on March 25th, which consisted of social service work, Red Cross, child welfare, etc. Also a letter was read from the president of the Stratton Women's Institute asking for a donation in aid of a hospital in one of the newer parts of Ontario for the benefit of the settlers. A resolution was passed to donate to same. Miss M. Rutherford and Miss G. McCullock were appointed delegates to attend the Provincial convention to be held in Peterborough in May.

A letter of thanks from Mrs. Curle was read expressing her gratitude for the kindness shown to her and her family in their recent sad bereavement, accompanied by a donation of $10 to the Institute. The remainder of the afternoon was spent in community work, making quilts for a member of the society who had the misfortune to lose all their household effects by fire. After refreshments were served all went home feeling that they had spent a very pleasant and profitable afternoon.

Obituary.

Mr. John McKenzie, who had already passed the three score mark, passed peacefuly away on Sunday night at the home of his son, George McKenzie, Maple street. The deceased was born in Seymour township and lived there practically all his life, removing to Campbellford last winter. He is survived by six sons and five daughters.

The funeral takes place to-day at 1.30 and funeral service will be preached by Rev. J. J. Black, in St. Andrew's church, Burnbrae, where interment will be made.

Died in Dundas.

Mrs. Masson of Dundas, sister of Mrs. R. H. Bonnycastle and aunt of Mr. T. Bonnycastle of Campbellford, died on Monday morning at her home in Dundas. The funeral will be either Tuesday or Wednesday in Campbellford.

Lacrosse News.

The sticks, sweaters and other supplies for the lacrosse team have arrived and so the expenses of the season are commencing. Messrs. R. H. Cole and Jas. Kerr are collecting for the team.

Season Opens.

The season has commenced on the Trent Canal. The government launch started out on Monday.

Personal Mention.

Rev. Mr. Horwood of Norham, was in town yesterday.

Friends of Mr. Jas. Farrell, Front street, will regret to learn that he is ill of pneumonia.

Rev. H. B. Kenney is in Cobourg this week.

Miss Mabel Clark, who has been in the General Hospital is home again.

M. . Lofchy, Front street, is in Toronto on business this week.

Mr. J. Whitehead and Mr. V. Haggerty spent Sunday in town.

Mrs. Wright, Mrs. Haig and daughters, Mrs. Crowe and Mrs. Bradley, of Havelock, visited Mrs. Hart on Monday.

PUPS FOR SALE

Black and Tan Foxhound Pups born 15th February, at Ten Dollars each. Apply to F. W. Fairman, Campbellford.

6d-19-21-23-26-28-30

HASTINGS PERSONALS

HASTINGS, April 26. — A number from here attended the dance in Norwood on Friday evening and report a good time.

Miss F. German of Peterboro, is spending a few days the guest of her parents, Mr. and Mrs. A. B. German

Mr. and Mrs. D. Coyle of Colborne, spent Sunday at the home of Mr. and Mrs. E. B. Laing.

Mr. and Mrs. W. Atkinson and little daughter Margaret were guests of Rev. and Mrs. Hinton on Sunday.

The Epworth League of the Methodist Church are preparing for an old Rubber Social to be held on Friday evening

Mr. and Mrs. Walter Burkholder and daughter Ruth, are spending a few days with friends at Stouffville.

PROBABILITIES.

Local Showers, but partly fair and rather warm.

J. N. STONE,

Deputy-reeve of Campbellford, and chairman of the Committee on Roads and Bridges. In addition to his municipal activities he is secretary of the Agricultural Exhibition Board, which is now engaged in preparing a big holiday card of attractions for the 24th of May.

ROBBERS TAKE $260,000 GEMS

HOLD UP SALESMAN AND LOOP JEWELLER IN LATTER'S CHICAGO OFFICE.

THINKS "FRAME UP"

CHICAGO, April 26.—Diamonds valeud at $260,000 were stolen from a jewelry salesman and a Loop jeweler yesterday after the salesman had been lured to the buildings by a decoy letter. Two alleged bandits went to the office of Julius J. Reingold in the Kesner Building, at Madison Street and Wabash Avenue, at 11 a.m., while Leroy Present, jnuior member of the firm of Philip Present & Son, of Rochester, N.Y., was displaying his wares. They bound and gagged Reingold and Present and escaped with the unset diamonds.

"It looks like a 'frame-up' to me," Present said "Everything was too nicely arranged for it to have been a chance bit of luck for the thieves. I believe they were ready to rob me Thursday afternoon, but I had left my grip behind and had only one diamond."

Reingold was detained all day at the Detective Bureau for examination by Michael Hughes, Chief of Detectives. His brother, Leo, his clerk, was arrested. Julius was arrested in January for having unset diamonds identified as part of the loot of a gem robbbery.

Present's loss is fully covered by insurance. Reingold, who claims he was robbed of about $30,000 in gems, had insurance of $15,000.

"On Tuesday I made my first visit to Reingold," Present said. "He told me to call later, Thursday morning he said he could not use any of my stock, but he wanted a two-carat diamond for a customer, and asked if I could get one. I did, and returned in the afternoon, having left my other samples behind. I showed him the diamond. He did not take it.

"Last night a hotel envelope in my mail box had scribbled in pencil the message: 'J. J. Reingold. Call 9.30.' I was willing to try again to sell to him. This morning I took my sample case from the hotel safe. It is possile I was watched at the time and the robbers knew I carried the goods.

"In Reingold's office I opened my case. A man came into the outer office. Reingold looked up and said, 'I'll be with you in just a minute.' I do not know if that was a signal, but the man came right in, pointed a revolver at me and said, 'Don't get up, I don't want to kill you.' Reingold was a s cool as ice. I would have resisted if he had given any encouragement.

"Another man came in, looked into the open safe and said, 'Nothing but junk there.' They stuffed my diamonds into their pockets. Pearls worth $40,000 were also there, but they remarked that they were also junk. If they knew jewels they would certainly have taken them.

"I don't know when they robbed Reingold. He said they took a wallet out of his pocket and left another that was also filled with gems. We were then told to lie down on the floor face down while they tied us and gagged su."

HUNDREDS OF PIANO OWNERS

ON PRINCE EDWARD ISLAND.

A list of seventy-seven prominent citizens of Charlottetown, P.E.I., who are owners of a Heintzman & Co. piano, has just come under our notice. Commenting on the fact the Prince Edward Island representative of this well-known Canadian firm remarked: "After all they are just a few of the hundreds of other owners on this Island. The Heintzman & Co. pianos have a strong hold on the people in this part of the country." The firm's warerooms are at George and Hunter streets, Peterorough.

HOUSE PASSES G.T.R. BILL IN BRIEF DEBATE

HON. RUDOLPHE LEMIEUX ADVISES GOVERNMENT TO CALL LORD SHAUGHNESSY INTO CONSULTATION.

KING ASKS MORE TIME

OTTAWA, April 26 (Canadian Press).—After a brief discussion, the Government Bill, giving the Grand Trunk Railway Company until 16th May to enter into an agreement with the Government for the transfer of the cotnrol of the system to the Dominion and for the revival of the arbitration to fix the value of the Grand Trunk preferred and common stock, was passed in the Commons last night.

Hon. W. L. Mackenzie King complained that insufficient time had been given for the consideration of the Bill.

J. A. Ross of Chateauguay, Huntingdon, and Hon. Rodolphe Lemieux declared themselves opposed to Government ownership and to the Bill. The latter said that, speaking for himself alone, he would advise the Government to accept the words of wisdom and advice given by one of the highest railway authorities in the world—Lord Shaughnessy. He said that the Government should call Lord Shaughnessy into consultation on the railway situation.

G. B. Nicholson, West Algoma, briefly put forward argument that the Grand Trunk Railway's Eastern lines and terminals were required to round out the Canadian National's system.

The Bill was then read a third time, and is now ready for consideration by the Senate.

THE NORWOOD CURLERS HELD ANNUAL DANCE

DELEGATES TO THE CONVENTION —NORWOOD NEWS.

NORWOOD, April 26.—Between three and four hundred invitataions to a dance at the government armouries on Friday night were sent out by the Norwood Curling Club.

Music was furnished by Gliddon's orchestra, Peterborough.

The patronesses were Mrs. J. A. Finlay, Mrs. D. C. Cutcliffe, Mrs. F. McRae, Mrs. F. Hawken, Mrs. T. Rahal and Mrs. J. M. Hartle.

The committee members were Messrs. T. E. Finlay, J. H. Hartle, W. J. Puffer and F. C. McRae.

The proceeds, which will likely be used towards the erection of a new rink, amounted to nearly two hundred dollars.

Delegates to Convention.

Mrs. Adam Patterson is attending the Ontario Woman's Missionary Society of the Presbyterian church, held this week in Peterborough. Mrs. Patterson is the represenative from the local branch hof the W.M.S. and Mrs. Rork from the Ladies' Auxiliary.

Mrs. John Weir, president of the Y.W.A. and Mrs. J. Frost, president of the Mission Band, will also attend.

Miss Marjory Johnston is delegate from the Y.W.A.

The Churches.

The Young People's Guild of the Presbyterian church held an educational evening on Monday under the leadership of Mr. Ralph Cuthbertson.

Mr. Marshall, a student from Knox College, conducted the services in the Presbyterian church on Sunday. In the morning his subject was 'Golden Calves,' and in the evening 'Prayer.'

Mr. Marshall will preach again next Sunday, and the following Sunday it is expected that Rev. Mr. Wesley, of Coldwater, who has accepted the pastorate, will be present to begin his duties.

The Sacrament of the Lord's Supper will be administered in the Methodist church on Sunday morning by the pastor, Rev. A. J. Terrill.

Personal Mention.

Mr. Drinkwalter and Master Elgie, of Cherrywood, spent the week end in town.

Mrs. Weir, Sr., returned from Madoc on Saturday, where she had been on account of the death of her son, Mr. Wm. Weir.

Miss Myrtle McCracken, of Toronto, is visiting her mother, Mrs. J. McCracken.

Miss Helen Dean is spending a few days in Peterborough.

Miss Blakeley of Consecon, is spending a few weeks with her niece, Mrs. F. Adams,.

On account of the illness of Miss Reba Squire, Miss Stella Burgess has been supplying for her at Thistlewaite school.

Miss Squire will be able to resume her work in a week.

Mrs. George Grover of Toronto, has been in town for a few days.

Miss Lillie McLeary, of Peterborough, spent the week end at her home here.

Mr. Maples was a week end guest at the home of Mr. and Mrs. Peacock, Sr.

Mrs. T. Wood of Havelock, is visiting her daughter, Mrs. W. Beckett.

Mr. W. Wellman, of Keene, was in town on Friday.

Births.

On Sunday, a daughter was born to Mr. and Mrs. Roy Watson.

Funeral Yesterday.

On Sunday the two-months-old baby of Mr. and Mrs. Thos. Ford, Asphodel, passed away.

The funeral took place on Monday afternoon to the Norwood cemetery.

LORD CHALMERS,

Secretary of the British Treasury, who began negotiations in January for the funding of the British debt to the United States, which were interrupted by the change in administrations at Washington and which U. S. Secretary of the Treasury Mellon announced last night would be resumed.

ADAM BECK IS PAID FOR TWO HYDRO WORKS

GETS $12,000A YEAR AS HYDRO CHAIRMAN AND $6,000 AS PRESIDENT OF SUBSIDIARY.

BROUGHT OUT IN HOUSE

TORONTO, April 26. (Canadian Press.) The revelation was made in the Legislature yesterday that Sir Adam Beck, Chairman of the Ontario Hydro Electric Commission, in addition to the twelve thousand dollars a year which he has been receiving, partly from the province and partly from the Hydro municipalities, has been drawing $6,000 a year as president of the Ontario Power Company, which is operated by the Hydro Commission.

This fact came out in connection with the governments bill to permit Hon. I. S. Lucas, former Attorney General for Ontario, Member of the Hydro Commission, and Hon. D. Carmichael, minister without portfolio ,also a member of the Hydro Commission, to receive $6,000 annually instead of their original salaries of $4,000 each.

It came out that these two since January 1, 1920, had been drawing $2,000 a year more than they were entitled to by legislation, and doing so with the Government's approval.

The bill before the House yesterday was to legalize increased salaries of Messrs. Lucas and Carmichael, as Attorney General Raney had concluded that the payments in question were not legal.

The bill, however, makes no mention of Sir Adam Beck's case, and according to the Attorney-General's view he is illegally drawing money as salary. Hon. G. Howard Ferguson, Conservative Leader, without commenting upon the salary question itself, declared that the government should not treat the chairman of the commission differently from his two associates on the commission.

Attorney-General Raney stated that the Government had no official knowledge of the additional six thousand drawn by Sir Adam Beck, as it had been unable to get the records of the Ontario Power Company, but Mr. Ferguson ridiculed this explanation as a quibble.

Mr. Raney said the Hydro Commission had not asked to have the matter rectified and the Commission's legal advisor claimed that it was perfectly legal, when J. W. Webster, West Lambton, moved the adjournment of the debate.

H. B. Dewart, K.C., Liberal leader, objected to the matter being disposed of without a clear statement from the Attorney-General.

Premier Drury said that probably the payment had been made in good faith. He was confident that the Government had acted in good faith in increasing the salaries of Messrs. Lucas and Carmichael, but later had doubts as to its legality and so had brought in the bill to legalize the payments.

The Premier finally agreed to let the matter stand for a week to see if the situation could not be cleared up.

Paris has succeeded in keeping the feather fan as the smart accessory to the evening toilette.

INQUEST INTO DEATH AT THE COUNTY GOAL

DEATH DUE TO NATURAL CAUSES WAS THE VERDICT RETURNED BY CORONER'S JURY.

TERM FOR VAGRANCY

A coroner's inquest as required by the Department of Justice was held in the Court House at 3 p.m. yesterday to inquire into the death of Asa Burton Downer, who died at 10 a.m. in the county gaol while serving a term for vagrancy. Coroner Dr. T. N. Greer conducted the inquest. The jurymen were: Frank S. Schnieder (foreman), Arthur W. Clydsdale, Stephen Fisher, George Brenton, William Scott, Bruce Patterson and Allan Rae.

The jury after viewing the body and hearing brief testimony by the governor of the jail, the turnkey and jail surgeon, returned a verdict that death was due to natural causes and there was no evidence of any negligence on the part of the officials.

Governor Henderson Nesbitt said that old age was the only cause of death that he could advance. Downer was 83 years of age, and the governor of the jail said that he had been drowsy and lethargic lately. Dr. J. A. Morgan, jail surgeon, said that death was caused by arteriosclerosis (hardening of the arteries) and old age. He had visited him a half-hour before he died and had seen him frequently since he had been confined to jail, the doctor stated. Dr. Greer found no evidence of negligence. The inmate had been given medical attention, the jail officials had given him every care, but the inquest he said was necessary to satisfy the Department of justice that proper care was given.

The death of Asa Downer is the first at the jail in several years.

The funeral took place at 2 p.m. to-day from the residence of his son, George T. Downer, 148 George street, to the Little Lake cemetery.

OAK LAKE NEWS

OAK LAKE, April 26.—Oak Lake sumer houses are getting considerable attention at present. Mr. Blain, Mrs. Munceaf of Montreal, and Mrs. Howden of Toronto are already in their cottages for the season.

Miss G. Poste, teacher of the Methuen School, was the guest of her sister, Mrs. E. Hubble, over the week-end.

The home of Mr. Fred Post was invaded by a big crowd of youngsters on Friday night, when they enjoyed the last dance and card game of the season.

BASEBALL SCORES

International League.

	Won	Lost	P.C.
Newark	5	1	.833
Baltimore	4	1	.800
Jersey City	4	2	.750
Toronto	3	2	.600
Syracuse	3	3	.500
Rochester	2	3	.400
Reading	1	4	.200
Buffalo	0	6	.000

Yesterday's Results.

	R.	H.	E.
Newark	11	11	2
Buffalo	2	6	4

Batteries: Gordinger and Manning; Finnernan and Smith.

Syracuse	5	11	1
Jersey City	4	8	3

Batteries: Schultz and Prediger; Bielmiller and McNeil.

Toronto	8	14	1
Reading	4	7	4

Batteries Snyder and Devins; Fisher and Irwin.

Baltimore	5	9	0
Rochester	0	4	1

Batteries: Blake and Mattox; Thomas and Lefler.

American League.

	Won	Lost	P.C.
Cleveland	8	3	.723
Washington	7	3	.700
New York	5	4	.555
Boston	4	5	.444
Chicago	3	4	.438
St. Louis	4	6	.400
Detroit	3	5	.375
Philadelphia	2	7	.222

Yesterday's Results.

St. Louis at Chicago, rain.

	R.	H.	E.
Washington	5	4	0
New York	3	5	7

Batteries: Johnson and Picinick; Mays and Schang.

Boston	3	7	1
Philadelphia	2	8	1

Batteries: Jones and Ruel; Harris and Perkins.

Cleveland	5	11	0
Detroit	3	13	0

Batteries: ....

Bagby and O'Neil; Sutherland and Basseler.

National League

	Won	Lost	P.C.
Pittsburg	9	3	.750
Chicago	6	2	.750
New York	6	3	.666
Brooklyn	6	5	.540
Philadelphia	4	5	.444
Boston	4	7	.360
Cincinnati	4	8	.333
St. Louis	1	7	.125

Yesterday's Results.

	R.	H.	E.
Brooklyn	4	8	1
New York	1	8	0

Batteries: Ruether and Miller; Nehf and Snyder.

Philadelphia	7	13	2
Boston	6	9	3

Batteries Ring and Bruggy; Watson and O'Neil.

Chicago	3	9	0
Cincinnati	2	9	1

Batteries: Martin and O'Farrell; Coumbe and Wing.

PROFITEERING HIT RAILWAYS

U.S. LINES VICTIMS OF WARTIME AND POST-WARTIME PROFITEERING, SAYS LAUCK.

SHOWS HUGE PROFITS

CHICAGO, April 26.—That American railroads were the victims of wartime and post-war profiteering to a degree that accounts for a large part of their financial troubles is the conclusion reached in an exhibit on the effect of price movements upon railway incomes filed yesterday with the Railway Board by W. Jett Lauck in behalf of the railway employes' department, American Federation of Labor, and twelve other labor organizations.

A summary prefaced by the exhibit says, in part:

"One of the striking features which this study brought out was that the two industries in which profiteering was most rampant were the two from which the bulk of the railroad purchases are made—i.e., the iron and steel industry and the coal mining industry. A conservative estimate of the amount which this profiteering cost the railroads from 1916 to 1919 is $75,000,000 a year in the coal bill and $200,000,000 in the amounts expended for iron and steel products, including equipment and repairs bought from locomotive and car companies. If another $75,000,000 a year is added as the profiteering toll paid in the purchase of other commodities, a total approximating $350,000,000 a year is reached. This amount, added to net railway operating income in 1918, would have raised the total from $693,000,000 to $1,043,000,000, and in 1919 from $516,000,000.

"Prices in 1920 were increased to such an extent that the proportion attributable to profiteering was unquestionably much greater, and would have totaled $500,000. It must be understood that these estimates are thoroughly conservative and are based upon information that is by no means complete.

Perfect Specimen.

ARLINGTON, Ore., April 26. — The remains of a mastodon have been discovered in Butcher Knife Canyon about four miles south-east of Arlington by a sheep herder. One of the tusks has been brought to Arlington. It measures nine feet from the base, which is 12 inches in diameter, to the tip and is a perfect specimen.

A "Report Charge" for Service Rendered

WHEN you ask the Long Distance operator to get Mr. Blank in a distant city, she establishes connection with his telephone.

If Mr. Blank is not there, or will not talk, the operator reports the fact to you.

To give you this report has required operating time and labor, and the use of Long Distance circuits, and for this service a Report Charge will be made.

Such a charge also applies when the right telephone address has not been given and the person called cannot be reached within an hour, or if the calling party is absent when the call is completed within one hour, or if he refuses to talk.

Only one Report Charge will be made on any call, regardless of the number of reports made.

No Report Charge will be made —

(1) When the telephone number called is reported "Busy," or "Out-of-order," or "Does not answer";

(2) If the call is completed any time during the day on which it is filed.

If there is anything about our rates and practices you do not understand, please call our Manager and he will be glad to explain.

Every Bell Telephone is a Long Distance Station.

Make your money and your time go farther. Use "Long Distance."

The Bell Telephone Company of Canada

War Bond Coupons Cashed Free

The Merchants Bank will cash all War Loan coupons or interest cheques when due, on presentation, without making any charge whatever for the service. If you have not a Savings Account, why not use your interest money to open one with this Bank?

THE MERCHANTS BANK OF CANADA

Head Office: Montreal. Established 1864.

PETERBORO BRANCH, - - C. S. CUMMER, Manager.

Sub-Agency at Fraserville open Mondays and Thursdays.

Evening Examiner

Phones—Editorial 1601; Business Office, 1600
Private Branch Exchange to all Departments

The Examiner is a Member of the Audit Bureau of Circulations.

The Daily Examiner, published every lawful evening by The Peterborough Examiner, Limited. Office—419 George Street.

The Weekly Examiner, published Thursday Morning.

Daily Examiner by mail, $4.50 per year.

The subscription price of The Daily Examiner is $6.00 per annum; that of The Weekly Examiner $1.50.

U. S. REPRESENTATIVES.

Special U. S. Representative: W. H. Stockwell 29 People's Gas Building, Chicago, Ill.
New York—Chas. F. Miller, 225 Fifth Avenue
Advertising Rates on Application.

R. M. GLOVER, Managing Director

"Peterborough Presents Possibilities Unsurpassed."

TUESDAY, APRIL 26TH, 1921.

THE HOUSING PROBLEM.

It is gratifying to find that during the past month building permits for the erection of seven dwellings have been issued in Peterborough. Compared to last year, this is a good showing, for only six residences were erected in this city during 1920, but, after all, seven houses will not begin to touch the outer circle of the house famine. There were four times that many people married in the same period and the majority of them were unable to find houses, but have to content themselves with doubling up with other families, or subletting two or three rooms. Peterborough needs not only seven houses, but hundreds of them before conditions will begin to approach normal, and while the increase over last year is a matter for congratulation, yet, after all, it only seems to call attention to the great scarcity of residences and to the need of a revival in building. The proposal outlined by a citizen in a communication to The Examiner and published elsewhere in this issue offers one solution of the problem—probably the most constructive reference to the matter that has yet been brought forward.

CANTEEN PROFITS.

It is announced that over one million dollars of Canada's share of the profits of the army canteens during the war has been received at Ottawa and that the Finance Department is in charge of it until a final decision as to its disposal has been reached. How this money is to be expended to the best advantage is a matter for serious consideration, but, at least, no difficulty should be found in arriving at the conclusion that the canteen profits must be used for the benefit of the men who fought overseas. It is their money, derived from the purchases they made while serving in the army, and nobody else in Canada has any moral right to share in any way in any decision that may be made. Some time ago the Peterboro branch of the G. W. V. A. by resolution declared their belief in the desirability of the canteen funds being used to establish scholarships for the benefit of children of veterans. There is much in that proposal that deserves commendation, and possibly no better way of disposing of the profits will be arrived at. The Government will find difficulty in hitting upon a plan that would please everybody, and the Peterborough suggestion may offer them a way out of the difficulty.

FIRE PREVENTION.

"Why do you newspapers waste such much time on all this faddish nonsense about fire prevention?" The Examiner was asked by a local citizen. Putting aside the fact that we do not regard it as waste of time or consider it "faddish nonsense," we might explain that fire prevention is more important than fire protection. The ratepayers contribute 40,000 or 50,000 a year towards the maintenance of a fire department and they pay large sized fire insurance premiums without much complaint, but when they are asked to take the few simple precautions that would prevent the majority of fires, some of them characterize the campaign of education along these lines as a fad. If there is a weak spot in the railing of a bridge it is a much saver proposition to repair it in order to keep people from falling through than it is to hire a man with a life-buiy and a pike-poke to pull them out of the river. It is exactly the same with fire prevention. Remove the hazards that cause flies and you have removed most of the danger, and the result will be fewer fires and lower insurance rates. It is a straight business affair this fire prevention campaign and should be entered into as such, instead of being ignored.

"A MAY DAY PROPOSAL."

The article unde the above heading, which appears elsewhere in today's issue, has doubtless already met the eye of the reader of this column, but, if not, it is to be hoped that the paper will not be laid down until the suggestions embodied in this proposal have been thoroughly digested. For a long time people in Peterborough and elsewhere have been talking about the necessity of a re-adjustment; the need of returning to a normal basis has been generally admitted. But the trouble has been that most of us have wanted the other fellow to do all the re-adjusting, to make all the sacrifice, to accept all the loss. And, as a result, we have got nowhere, and are not likely to get anywhere unless we recognize that the change in conditions must be mutual, that we'll all have to do our part in bringing about a return to normalcy.

The writer of "A May Day Proposal" has realized these facts and aware that the housing problem and resultant high rents are due to the abnormally high cost of building, suggests that everybody concerned in the solution of this problem get together. He asks the workers, the contractors, the architects, the lumber firms, the dealers in hardware supplies, the merchants generally, the City Council, every individual and everybody interested in bringing about a revival in building activity to make a common contribution to the cause, to make a sacrifice at the beginning that will be more compensated for later on. The workers in the building trades would be decidedly better off working ten hours a day at last year's wage scale than they would be in not working at all, the lumber firms would find it more profitable to sell a large amount of lumber at ten per cent. off the present price than to get rid of a comparatively small amount at the prevailing figure, and so on up and down the line.

In other words, he proposes that instead of each interest trying to hold on for the highest wages and the biggest profits, hoping everybody else will have to cut down first, that the whole operation shall be put through as a community effort to get down to business. It is clear that there must be a radical re-adjustment; why, then, instead of struggling on as we are at present seeing unemployment increasing and the housing problem becoming more serious, should we not accept the inevitable, and by making a general sacrifice put Peterborough on a normal basis and let us get away to a new start.

The wages paid during the war years and since have been abnormal, just as the prices of the necessaries of life were inflated beyond record because of the etraordinary conditions caused by the World War. The workers, the merchants, the manufacturers, all of us, will have to drop the swollen prices and wages of the years of upheaval and return to conditions more like those in 1914. The writer of the May Day proposal, which The Examiner has been very glad to publish, has shown us one way out. Will we take it?

THE RED CROSS MEMBERSHIP CAMPAIGN.

The Canadian Red Cross Society, a branch of the great world organisation which performed such marvellous service for the sick and the wounded during the Great War, and which rendered such magnificent aid to the Canadian Expeditionary Force during the entire period of their enrollment, following them across the seas, through the training camps, over the battlefields, through the hospitals, and back again to Canada, is making a nation-wide appeal during the months of May and June for an increased membership.

The purpose is to enlist the sympathy and support of the Canadian people in behalf of this worthy organisation.

This society has a glorious history, it is the product of the world-stirring example of Florence Nightingale, popularly known as the Lady of the Lamp, and her heroic band of twenty-eight nurses, who went to the battlefields of the Crimea to nurse the sick and wounded soldiers, who up to that time had suffered neglect and torture. Her splendid work was followed by that of Henry Dunant, a Swiss patriot and philanthropist, who having observed the terrible scenes of suffering on the field of Solferino, roused the conscience of Europe by his book, "A Remembrance of Solferino." The pamphlet resulted in the organisation of the Red Cross Society at Geneva in 1864, and its operations have been carried on under the terms of the Treaty of Geneva.

The nations which accepted this Treaty of Geneva agreed that volunter bodies should be organised to help the medical departments of the armies in time of war. It was also agreed that such volunteers and also the army medical services should be neutral and should wear on the arm the distinguishing sign of the Red Cross on a white ground,

In all subsequent wars in which any of the nations which signed the treaty were engaged the Red Cross rendered conspicuous service to humanity. Until the Germans ruthlessly violated the sacred sanctions of the Red Cross in the recent Great War, the conventions of Geneva had been faithfully honoured by all the belligerent nations.

Until the Great War it had been the custom at the conclusion of a campaign for Red Cross societies to cease their activities. After the Great War this was not done, because it was recognised that the world needed the services of the Red Cross societies in work for health reform in time of peace, and also for the discharge of works of mercy in great emergencies. It was the mature judgment of all concerned that the Red Cross can give as effective aid to the Public Health authorities in time of peace as it gives to the Army Medical Services in time of war. It was thought to be a supreme duty to organise the nation for purposes of Public Health.

The object is to ensure that every child born in Canada shall have ample opportunities to develop a sound mind in a sound, healthy body, and to so combat the causes of disease as to remove as far as possible, all menaces to the national health. The war revealed a shocking condition of bad health. In Britain out of 2,425,184 men examined under Conscription from 1st November, 1917, to 31st October, 1918, only three in nine were fit and healthy. In Canada under the Military Service Act, out if 361,605 men eaxmined, only 181,229 were found to be fit for service in the field.—Brantford Expositor.

EDITORIAL NOTES.

Lord Shaughnessy is evidently one of those who have heard Hon. Dr. Reid's plea for advice in connection with the National Railways.

At that the former head of the Canadian Pacific is perhaps better qualified than anybody else in Canada to discuss the railway situation intelligently.

The Globe declares that Toronto's trouble is not with the unemployed, but with the unemployable. And that is more or less true of other communities.

The woman who refused to subscribe to the G.W.V.A. Tag Day because the veterans "smoke" must be congratulated upon investing a perfectly new excuse for stinginess.

Peterborough is advised to get after the weeds to-day. Smokers should not be alarmed, however, the campaign is not directed against them.

The Allies, in other words, will make an advance if the Germans do not.

After Hon. Manning Doherty had gone over and set England right in the little matter of the embargo against Canadian cattle, how dare Sir Cecil Louther advocate the continuance of the embargo?

WISE AND OTHERWISE

No snake is so big that you couldn't get it in a quart bottle.

The list of candidates in the Irish election is coming in over the wires. The list of casualties is expected later.

Occasionally you meet a man who has set out to clean up the world, and who would be better occupied in cleaning up his back yard.

Another case of burning love is that of the man who is now in Sing-Sing, having set his beloved's house of fire after she turned him down.

"Be brave," whispered her relatives and friends as she climbed into the dentist's chair. She was. She biffed the dentist on the cheek.

There sems to be no rush for the position of Canadian plenipotentiary at Washington. To start one we rise to point out that foreign embassies at Washington are allowed to import all the liquor they wish.

Another indication that Experience is a great teacher is seen in the decision of the State of Iowa to repeal its anti-cigarette law.

And once in a while when you observe a person inordinately proud of his or her ancestors, you're inclined to believe that the ancestors are the only ones in the family worth being proud of.

The other night we sat up until 4 a.m. with a wet towel around our noble brows trying to figure out how the Government expects a man to live on the exemptions allowed under the income tax. But there were so many other things about the Government we couldn't understand that we finally gave it up.

"Mamma, is papa going to die and go to Heaven?"

"Of course not, Margaret. Whatever put such a silly idea in your head?"

The Boss: How can you make my chimney stop smoking?

The Nut: Give it one of those cigars you gave me yesterday.

The State of Montana has decided to delve into the dusty archives of ancient history, figuratively speaking. A new law out there requires dealers to state the age and antecedents of all eggs they sell or serve.

New York paper proposes William Jennings Bryan for the Governorship of the Island of Yap. Put William Randolph Hearst against him, and there would be more yap to the contest than the name of the island.

PETERBORO PRODUCE MARKETS

GRAIN.		
Fall wheat, bush	$1 50	
Marquis wheat, bush	1 45	
Spring wheat, bush	1 40	
Bran, wholesale	31 25	
Shorts, wholesale	33 25	
Peas, bush	1 75	
Pastry flour, wholesale	5 00	
Wholesale bread flour	5 00	
Retail bread flour	5 50	
Flour, retail	5 50	
Oats	40	
Barley per bush	70	
Buckwheat	70	
VEGETABLES.		
Turnips, peck	20	
Potatoes, wholesale	60	
Potatoes, bag	75	90
Potatoes, peck	20	25
Beets, peck	25	30
New Beets, bunch	10	20
Parsnips, peck	30	35
Celery, 15, 20, 30		
Lettuce	05	
Cabbage, each	10	15
New Cabbage, each	10	25
Cauliflower, each	35	
Beans, bush	4 00	
String Beans, lb	40	
Onions, 4 to 6 lbs. for	25	
Tomatoes, lb	40	
Cucumbers	15	20 25
Horse Radish bunch	15	
Endive, lb	50	
Artichokes, each	25	
Green Peppers, each	15	
Head lettuce	10	25
Sweet Potatoes, lb	15	
Green Onions	5	
Onions, peck	40	
Onions, bag	1 50	
Carrots, peck	30	
Carrots, new, bunch	10	20
Cooking onions, lb	05	
Bermuda onions, lb	15	
Radishes	10	
Parsley	05	
Egg Plant	40	50
Spinach, lb	20	
Asparagus, bunch	15	25
HIDES AND WOOL.		
Cow hides, heavy	03	
Cow hides, light	04	
Horse hides	1 00	
Calf skins, veal	10	
Calf skins, kips	08	
Sheep skins	50	70
Lamb skins	40	55
Fine wool	15	
Medium wool	12	
Course wool		08
DAIRY PRODUCTS.		
Creamery butter	58	60
Dairy butter, lb	58	62
Oleomargarine	35	
Eggs, wholesale	21	23
Eggs, retail	30	
Shortening, lb	18	20
Lard, per lb	25	
Cheese lb	38	40
FRUIT		
Bananas, dozen	40	60
Navel seedless oranges, doz	25	80
Florida oranges, dozen	30	60
Lemons, dozen	30	40
Grapefruit, 3 and 4 for	25	
Grapefruit, large each	20	
Cocoanuts	15	20
Apples, peck	50	1 00
B.C. apples, box	4 25	4 50
Spys		10 00
Russets	10 00	
Greenings	8 00	9 00
Baldwins	8 00	9 00
Rhubarb, per bunch	15	
Smyrna figs, per lb	30	
Cooking figs, lb	18	
Dates, lb	20	
Mixed nuts	30	
Strawberries, pint box	30	35
Pineapples	25	60
FISH.		
Steak cod, lb	15	
Salmon steaks, lb	35	
Pink Salmon	18	
Oysters, quart	1 50	
Bloaters, each	05	
HAY.		
Hay, ton	28 00	
Baled	36 00	
MEATS.		
Geese	40	
Veal, lb	20	40
Beef, lb	10	40
Chicken, lb	40	45
Live hogs	11 75	
Dressed hogs	21 50	
Lamb	30	35
Bacon	55	65
Pork	25	40
Mutton	10	30
Sausages	20	24
HONEY.		
Comb honey, lb	30	40
White clover honey, lb	28	30
Honey, buckwheat, lb	23	26
MAPLE SYRUP.		
Quart	80	1 00
Gallon	2 75	4 00
WOOD.		
Mixed wood, cut, cord	13 00	
Hardwood cut, split cord	15 00	17 0

Dog Stands Guard.

DULUTH, April 26.—Since it's canine pal was killed recently by a street car, a Scotch collie dog stands guard at a certain corner here each day, leaps high into the air as cars speed by and often manages to grasp the trolley pole rope with it's teeth, pulling the pole off the wire and stopping the car. Efforts of the dog's master and car crews to persuade the dog to cease the practise have been of no avail. The animal probably will be shot, it is said.

Use LION SHOE POLISH "safest for leather"

Smoke T&B The name which stands for quality

VICTORY LOAN BONDS

BOUGHT AND SOLD AT CURRENT MARKET PRICES

PROVINCIAL BOND COMPANY LIMITED

111 Barrie Building, Peterboro

The

Crusade for Good Health

The Canadian Red Cross Society is one of thirty-one National Red Cross Societies engaged in a world-wide Crusade for

The improvement of health
The prevention of disease
The mitigation of suffering.

This movement is endorsed by

The Governments of Thirty-one Nations;
The League of Nations;
Medical and Public Health Experts Meeting in International Conference at Cannes, France, April, 1919.

The Crusade is being inaugurated by a

World-Wide Enrollment of Members.

ONTARIO ENROLLMENT
May 22-28

ENROLL!

As the outward and visible sign of your personal share in the movement for good health;

To help create public opinion in favour of sound health measures.

You may enroll with your Local Red Cross Branch or Enrollment Committee or, if there is no organization in your community with THE ONTARIO PROVINCIAL DIVISION, 410 SHERBOURNE ST., TORONTO.

Canadian Red Cross Society

Ontario Division.

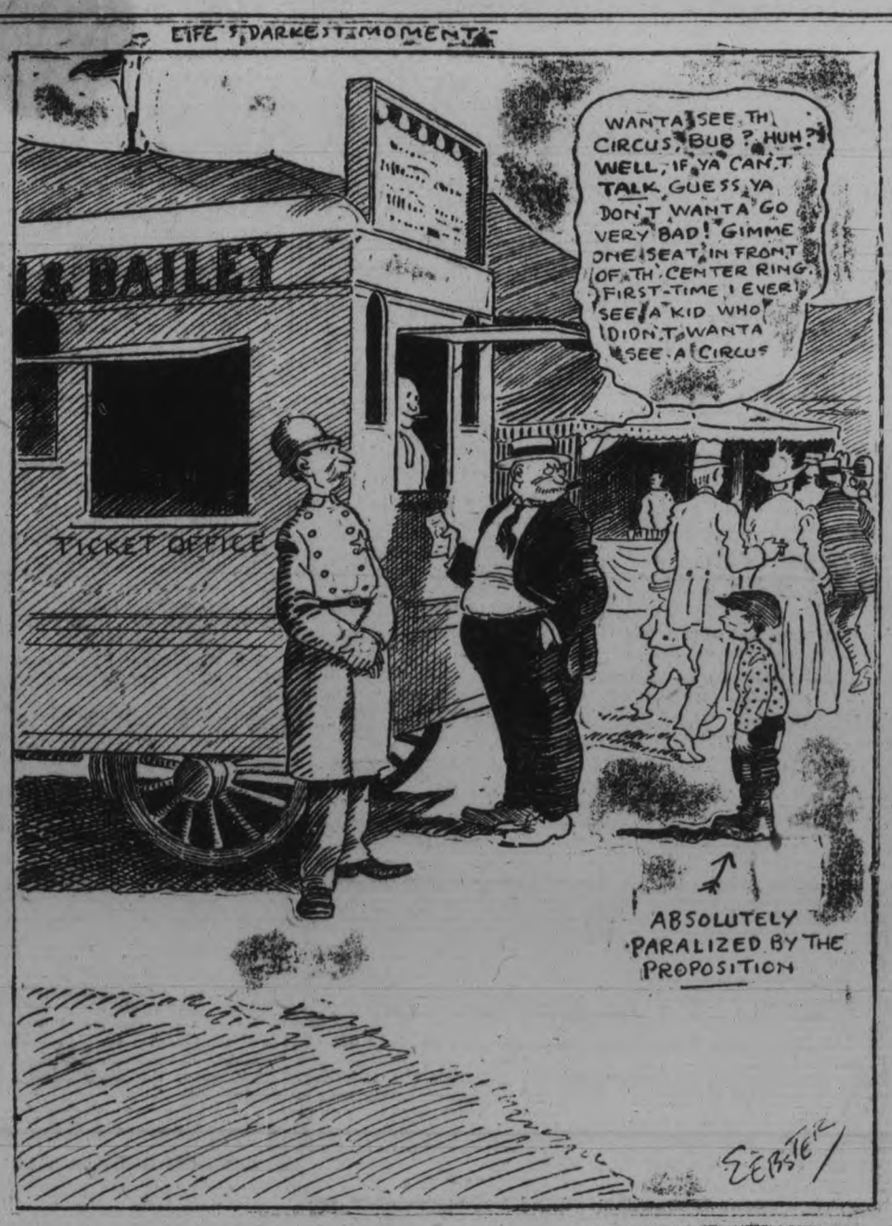

LOVE!

By KATHERINE MOORE

CALM AFTER STORM

Chapter 37

"Oh, Leonard!" I exclaimed again, letting the box slip from my lap to the floor, as I reached over and drew his head down toward me for a kiss.

I held up the bead bag. It was of a marvelous shade of blue, with a sprinkling of tan and jade green.

"Leonard, dear, it's wonderful," I breathed. All the depth of our love seemed concentrated for the minute in the adorable little gift.

Leonard lay back and surveyed me critically with the well known little smile lines pushing gently at the corners of his handsome eyes.

"Did you know you are most wonderful yourself tonight?" he asked, bending toward me. "Your cheeks are a marvelously delicate shade—who—you remind me of a wild rose!" He laughed and rubbed his cheek against mine. "How's that for a compliment, little wife? Pretty good for me, eh? It isn't fever?" he said suddenly, holding his hand on my forehead anxiously.

I held the bead bag up, admiring its exquisite beauty. I peeped into its soft silk lined depths of creamy tan color. Leonard watched me with satisfaction.

"Do you like it as well as that one you admired in the little shop at Atlantic City?" he asked me.

"Don't be foolish," I laughed. "You know this one is a great deal more beautiful. Why, it's almost too wonderful to use," I said, holding it up so I could see its loveliness reflected in the mirror of my dressing table.

"Not much—I got this for you to use," Leonard said forcibly.

I could not eat much dinner, but it did not matter. Leonard and I were having a happy evening and my soul was devouring all the food that my body craved for just now.

Thoughts of Mrs. Darwood and of Mrs. Russell's painful visit were few and far between, and when they did intrude themselves for a minute they seemed powerless to bother me with Leonard by my side. His nearness took all trouble from my heart.

"Shall I read to you?" Leonard asked, fitting a soft pillow between my head and the back of his own big chair. He had insisted that it was more comfortable than mine. "There," he said, lifting my feet gently to the soft leather covering of the footstool. "That looks comfortable," he added, standing back and regarding me with approval.

He went over to the book case and selected a thin volume in red leather. I smiled for I knew what it was—and I was glad he had chosen without asking me.

He settled back comfortably in a chair with his pipe held loosely between his teeth He took a few puffs of satisfaction—and then he began to read. I loved to listen to the deep vibrating tones of his fine voice.

There was a small fire in the fireplace and I let my eyes move happily from its warm yellow glow to the precious profile of Leonard's face outlined against the deeper shadows beyond the rays of the table lamp.

Why, periods of doubt and fainting spells were worth while if they reacted into blessed evenings like this! How could I look at my husband over there across the library table and think that he would be unfair to me? Every atom of my being cried out against the lie that Mrs. Russell had tried to poison my love with. It was not true. Leonard tonight, with his devotion and attentions, was proof enough against it. I would not even think about it. Mrs. Russell had wanted to plant the germ of discord in our lives. I felt that Jack Russell was not as devoted to her as she would like and filled her with a spirit of envy.

My love reasoned with all the old doubts and fears and pushed them from my mind. Even the things that I had seen myself dropped into unimportance.

Tomorrow—Conflicting Emotions.

Smoke T&B

Use it for pipe satisfaction

Keeps the Cat.

SAN FRANCISCO, April 26. — Mrs. H. La Haye has received a divorce decree here, which grants her $1,000 alimony and the custody of a cat 9 years old. Under the decree La Haye is permitted to visit the cat, which must be kept in California.

Pay your 'phone bill out of dividends

This is how you can do it:

...bly a subscriber to the ...he average cost of a tele... a year.

Bell Telephone Company of Canada stock pays 8%; therefore, the dividend on five shares is $40 a year.

If you buy five shares of Bell Telephone stock, at present market price of about 104 (total cost $520, plus 25c. a share brokerage), your dividends will be enough to pay for your telephone.

How you may be sure of the dividend

You may ask: "How may I be sure of the Dividend?" The answer is:

The Bell Telephone Company of Canada was incorporated in 1880. Its growth since then has been continuous. What in 1880 was an experiment is now a necessity.

Bell Telephone stock has paid 8% dividend continuously for thirty-five years. The Board of Railway Commissioners, which regulates telephone rates, in a recent judgment held that the Company be permitted to earn sufficient to pay this 8% dividend, plus a surplus.

The average market price, during a period of ten years prior to 1918, was about $145 a share. There is no reason why it should not sell at this price again.

We thoroughly recommend you to buy at least five shares of this stock immediately. If you wish to buy more, so much the better.

Even if you are not a 'phone subscriber this investment should appeal to you immensely.

Send your order on the form below or write immediately for further particulars.

Royal Securities Corporation
LIMITED
164 St. James St., Montreal
Toronto Halifax St. John Winnipeg
Vancouver New York London, Eng.

Royal Securities Corporation, Limited,
164 St. James Street, Montreal, Que.

Dear Sirs:—
Please buy for me.....shares Bell Telephone Company of Canada Stock at the market price.
I will send you the amount of the purchase on receipt of statement from you.
I should like to receive your special bulletin on The Bell Telephone Company of Canada.
Yours truly,

(Name).....

(Street).....

(City).....

THE WHITEST, LIGHTEST 1 LB. MAGIC BAKING POWDER CONTAINS NO ALUM

EAST EMILY HAPPENINGS

EAST EMILY, April 26. — The stork paid a visit to the home of Mr. and Mrs. Joseph McConnel last week and left a fine baby boy.

Mrs. J. Doube and Miss Annie were visitors at the home of the former's brother, Mr. W. C. Switzer, of Peterborough, last week.

Mr. Harry Deyell was called to Peterborough on Sunday owing to the illness of his brother Roy.

Mr. and Mrs. Clarence Laidley, of St. Catharines, have been visiting the latter's father, Mr. William Fee.

Mr. and Mrs. W. Moncrief and family motored to Lakefield on Sunday and were the guests of Mr. and Mrs. W. Purdy.

Mr. M. Metcalfe has purchased a new car.

CARE OF ROSES

Roses are prominent among the premiums to be given by the Hamilton Horticultural Society this spring, as in former years, they being favorites with nearly all flower growers and users, particularly those whose ground is clay. Retail florists, too, are anticipating a big demand for what is generally known as the queen of flowers. In view of the planting season being close at hand, the following hints on the treatment of rose bushes, prepared by George Pilton, the well-known rose grower, will, no doubt, be read with interest.

Planting—One of the most important things to keep in mind n planting new rose bushes is to be sure to "firm" the earth around the roots. The beginner nearly always plants too loosely, and stands no chance of success for this reason. In wet weather it is not always easy to plant firmly in stiff soil. It is a good plan to store under cover some dry friable top soil into which, however sodden the rest of it may be, you can firmly pack your roses roots and tread in solid as you go. Always plant so that in the finish the "work" or "collar" or "union" of the rose stock to the briar on budded stock will be below the surface, not less than one nor more than two inches. All summer the hoe should be kept going continuously, because the surface soil should always be pulverized like dust. The soil cannot be too solid round the roots or too loose on the surface. Remember, a hoeing is as good as a watering, and that you soon lose the benefit of water or rain unless the hoe follows it.

Pruning—The object of pruning is to keep our rose bushes or trees young. If a rose tree is practically pruned to within a few eyes or buds of the ground it will become a wider and wider bush every year, and will yield better and better blooms all the time.

Climbing roses want entirely different treatment, and for this reason very little pruning is done to them, merely trimming of the tips and cutting out old canes that have flowered in succession of two or three years. Right after planting, climbing roses should be cut right down. The following season you will just shorten the tips which the frost usually affects.

It is useless to expect much from a climber till its roots become well established, and it is especially a mistake to leave a lot of top growth for newly planted roots to support. You cannot prune a newly transplanted tree too severely its first spring.

General culture—Roses are rank feeders, and when they are established and doing well, can utilize almost any amount of manure with advantage. The rule is to assist growth with manure, but not to try to make growth with it, as this is fatal. To put manure beneath them with a good layer of earth on top of the manure, where they may find it when they start to grow, is first rate, but to plant them in manure is to see them die. All stable manures are good, bone meal is good, and so are many artificials if they are judiciously used.

It is especially important to start with the knowledge that all roses have briar roots. At times the briar is trying to reassert itself by forcing its way up through the earth. Any sucker from the roots is necessarily briar, and any growth from the stem below the union is briar also. In any case of doubt, trace the sucker to its source. Any shoot from or above the union is just what you want to see.

As the growth of your bushes proceeds get ready for battling with the green fly. Be ready for the pest in advance; one spraying then is more effective than a half dozen when they have secured a good hold. Soft soap and water in which quassia chips have been boiled make an excellent spray for the green fly.

A Tame Seal.

WATERTOWN, N. Y., April 26. —The tame seal that last year was seen six times along the shore of Lake Ontario has made his appearance at Sackett's Harbor. His antics led many to believe the seal escaped from a circus. Seals in Lake Ontario are unusual, though 20 years ago one was caught at Sackett's Harbor. None had been seen for many seasons until 1920.

VISITORS TO OMEMEE OVER THE WEEKEND

PLAY PRESENTED IN THE VILLAGE —PERSONAL MENTION.

OMEMEE, April 26.—Mr. J. K. Hughes, of Peterboorugh, was a business visitor in town last week.

Mr. and Mrs. L. Wilson of Dunsford, were the guests of the former's sister, Mrs. Albert Ford, on Sunday.

Mr. James Bruce of Woodville, was in town on business last week.

Mr. and Mrs. Fligg, of Peterborough, were the guests of the latter's brother, Mr. Ed. Jamieson, on Sunday.

Mr. and Mrs. L. A. Mahood and son, also Mr. and Mrs. H. Nugent, motored to Lindsay on Sunday, and called on friends.

Mr. and Mrs. H. Peel and daughter, of Salem, visited Mrs. Peel's parents, Mr. and Mrs. William Bannan on Sunday.

Messrs. Wilfrid and J. Havery, of Peterborough, motored through town last week en route for Fenelon Falls.

Miss Marjorie Adams, of Peterborough, visited her parents, Mr. and Mrs. R. J. Adams, over Sunday.

Mr. Eli Williamson left last week to visit relatives in Rochester.

Mr. and Mrs. M. Weir and family, motored to Keene on Sunday to visit friends.

The first baseball game of the season will take place on Tuesday evening on the athletic ground. All are welcome.

Play Presented.

On Friday evening a drama in four acts, entitled, "The Noble Outcast," was ably presented to a fair audience in Coronation Hall, the inclement weather no doubt having caused many to remain at home. It would be out of place to congratulate one character more than another as each person acted his or her part remarkably well. Miss Eva Rae was the pianist for the evening and she, along with Mr. Lowery Brooks, delighted the audience with their combined selections on the piano drums, etc., between the acts. The proceeds which are in aid of the Epworth League Forward Movement Fund, amounted to about $45.

A Celebration.

A meeting of the Omemee Athletic Association was held in the Council Chamber on Wednesday evening last, when the annual celebration on the 24th of May was planned for. Those in charge are aiming at a bigger and better celebration than ever this year ,and that means a good deal when we consider the big celebration last year.

Fire Prevention.

Some of our town fathers are looking ahead to fire prevention having resurrected the old fire engine out on Monday to have it overhauled. Let us hope it may never be needed, as it requires a lot of hand power to operate it.

TRENT RIVER HAPPENINGS

TRENT RIVER, April 26.—Rev. Ernest Cafley conducted the service at the Methodist church Sunday. There was a large congregation present.

Mrs. Christie and daughter, Miss Davey, are expected from Toronto this week to take up their residence for the summer at their cottage.

Mr. Salter from the American side, arrived last week to assist in management of the "Arcadia" pavilion.

Mr. E. H. Fairbrother of Toronto a few days last week.

Some visitors have called here to locate cottages for the coming season. Some enterprising party should erect a number of new cottages.

The usual prayer and praise service will be held Thursday night at the church, conducted by the pastor.

Mrs. Pymer, who has been visiting in Toronto with her son for the past few months, returned last week and will remain here for the summer.

FAT FOLKS BECOME SLIM EASILY, PLEASANTLY

Fat persons will be happy to learn that they might easily reduce their weight without starvation diet, drastic drugs, or strenuous exercise.

If you are overstout, are you lowering your vitality by carrying this excess burden? Don't jeopardize your health or be a laughing stock any longer. Be happy!

Follow the simple directions of the Korein system. Safe and pleasant; recommended by many reliable women and men.

Surprising weight reduction reports come in—even after just a few days' treatment. With proper reduction the flesh becomes firm, the skin smooth and the general health improved; in fact, work seems easier and a lighter, more buoyant feeling takes possession of the whole being. It is a fine sensation—that of looking and feeling younger, supple, cheerful, active, alert and full of enthusiasm.

To reduce ten to sixty lbs. (whatever you need to) you should now give KOREIN system a trial. You will probably find it is just what you need. Start on the road to longer life and happiness today. Obtain a small box of Korein tabules (pronounced *koreen*) under money-back guarantee at any busy drug store or write for free brochure, with many testimonials, to Korein Co., Box 277-P, Toronto, Ont.

For the First Time.

BOSTON, APRIL 26.—A woman for the first time in the history of the Protestant Episcopal Church in Massachussetts, has been elected to the administrative office in the diocese, held by a member of the Bishops' Council, to which she was elected by the recent annual diocesen convention here.

Freak Golf Shot.

ROANOKE, Va., April 26.—Robert F. Stone, University of Virginia student, is a claimant for the 1921 freak golf shot. In a recent game he made a literal "birdie" with a drive shot and brought down a dove flying high in the air. The ball broke the bird's wing, but was hardly slowed by the impact and Stone made par on the hole.

Valuable Cow.

APPLETON, Wis., April 26. — The Holstein cow, Sadie Gerben Hengerveld de Kol, which attained a forty-pound butter fat production record in a seven-day test, and known to Holstein breeders throughout Canada, died here recently of milk fever. She was 9 years old. Officials of the Wisconsin Livestock Association valued the cow at $35,000.

C.C.M. MASSEY'S Local Agents WHITE BROS.
— 174 Hunter Street, West —
MODERN, UP-TO-DATE RE PAIR DEPARTMENT.

"What's this 'Triplex' Stuff I Hear So Much About, Ed?"

"THAT'S it, right there on that bicycle.

"It's as simple as A. B. C.

"But it means as much to a bicycle as the whole alphabet does to the English language."

"How's that, Ed?"

"Just this way:—

"The crank hanger is

the power plant of your bicycle.

"If your crank hanger turns just a little stiff or hard, that means more effort for you.

"If the hanger develops those mean 'tight and loose' spots, it means more friction and less power.

"But the 'Triplex' was designed and is built to overcome those faults.

"It is made of such fine steel and to such close limits of accuracy that it always runs smoothly. It makes your bicycle run so easily you'd think you were riding down grade.

"It takes a lot more time and better workmanship to construct such an accurate hanger."

"Well, well! I never thought a crank hanger was so important. I see now that

it is really just as important to have a good crank hanger on a bicycle as a good engine in a car."

"That's right. The 'Triplex' is sure some power plant.

"Were you thinking of buying a new bike, Charlie?"

"Yes, I was thinking something about it, Ed. You know I bought a cheap one against your advice last year and I'm sick of pushing the old cart along. Besides, it's always wanting repairs."

"What you need is one of those new C. C. M. Bicycles. They're built to stay out of the repair shop. I know of many C. C. M.'s that are giving good service after ten to fifteen years riding over all kinds of roads."

C·C·M· Bicycles

PERFECT — MASSEY — RED BIRD
CLEVELAND — COLUMBIA

"The Bicycles with the C. C. M. Triplex Hanger"

THERE are over 1,000 C. C. M. Service Stations in Canada carrying genuine C. C. M. parts and giving C. C. M. service. Look for the above sign.

Canada Cycle & Motor Co., Limited
Montreal, Toronto, WESTON, ONT., Winnipeg, Vancouver

158

WHITE BROS. — Local Agents for — C.C.M. MASSEY'S
— 174 Hunter Street, West —

A RED BIRD SAVES CAR FARE

Gives You Rosy Cheeks Get it from ASHBY.

He is out of the High-Rent District, and his overhead are lowest.

EASY PAYMENT IF DESIRED PAY WHILE YOU RIDE

Bicycles Repaired and all Parts kept in stock.

THOS. H. ASHBY
Phone 1206J
200 RUBIDGE STREET

RIDE A BRANTFORD RED BIRD

ADVERTISING PAYS

Statements From Our Own Citizens!

When you see a testimonial from a person whom you do not know, you may have reasons to doubt it. When you read a testimonial from well known residents of our own city, if you wish to enquire for yourself, interview them and they will be pleased to tell you of the great benefits they have derived from the use of

DR. BANTA'S KIDNEY AND RHEUMATIC PILLS

For instance—Mr. Arthur Pinch, of this city, states that Dr. Banta's Kidney and Rheumatic Pills did him more good than all the doctors he ever consulted.

Mr. Thomas Oldham, of Simcoe Street, states that it is a pleasure for him to recommend Dr. Banta's Kidney & Rheumatic Pills because they helped him so much.

Hundreds of People in the City and County of Peterborough will tell you that as a Kidney and Rheumatic Remedy DR. BANTA'S PILLS HAVE NO EQUAL.

IF YOU ARE SUFFERING FROM BACKACHE, KIDNEY TROUBLE OR RHEUMATIC AILMENTS, HAVE NO HESITATION IN GOING TO YOUR DRUGGIST AND ASK HIM FOR DR. BANTA'S KIDNEY AND RHEUMATIC PILLS, WITH THE DISTINCT UNDERSTANDING THAT IF YOU ARE NOT SATISFIED IN EVERY RESPECT, YOUR DEALER WILL REFUND YOUR MONEY.

MAN MUST WORK HIS BEST BEFORE PRICES DROP.

An Earnest Plea For Canadian Unity.

KINGSTON, April 26.—Replying to the toast, "Canada and the Empire," at the second banquet here by the Army and Navy Veterans, in celebration of the battle of Langemarck, Mr. W. F. Nickle, K.C., made an earnest appeal for unity among Canadians. "Canada should not grow great through isolation of her parts," he said, "by accentuating class distinction, or by thinking Quebec was antagonistic to Ontario. He claimed that prices would not come down till every Canadian was working his best, which he did not think they were doing now."

London doubles its population every thirty years; New York every eighteen years.

©BAB 1921

Three Women Had Corns and this is what they did

One simply pared them and kept them. She never knew an hour without corns.

One used a harsh, unscientific treatment. It was inefficient and it often caused soreness.

The third applied Blue-jay, *liquid* or *plaster*. It was done in a moment and it stopped the pain. In a little while the whole corn loosened and came out.

Millions of people now use Blue-jay. It is ending at least 20 million corns yearly. Those folks never keep corns—never suffer corn aches.

Why don't you join them? Learn the right way to treat corns.

Blue-jay is a scientist's invention. It is made by a world-famed laboratory.

It comes in the form you like best—either *liquid* or *plaster*. Cease out-of-date methods and try this.

Plaster or Liquid

Blue-jay

The Scientific Corn Ender

BAUER & BLACK Limited TORONTO CANADA

Makers of B & B Sterile Surgical Dressings and Allied Products

STOP

and think for a moment what your loss would be should Fire destroy your buildings, business, home or contents.

Without *Fire Insurance* your loss is a total one.

With *Fire Insurance* you suffer no loss whatever—and a few dollars a year gives you this protection. All branches of Insurance represented.

See us about policy to-day.

Davis-Thompson Co., Ltd.

Insurance and General Agency

433 George Street, - - Peterborough, Ont.

GROVE OF OAKS PLANTED IN ELGIN COUNTY AS MEMORIAL TO SOLDIERS

EACH OF THESE HARDY ENGLISH TREES IS NAMED AFTER ONE OF THE LOCAL BOYS WHO DIED IN THE WAR—ST. THOMAS HORTICULTURAL SOCIETY LEADS THE WAY IN CANADA.

Making better citizens with flowers! Rather a senseless sounding statement, isn't it? What connection can the proper adjustment of one's standard of living have with a few little blossoms?

"None whatever!" answers the average individual—and the average individual is wrong.

The statement, incongruous as it may seem at first glance, is a proven fact. The theory has been put into practice and the acid test of sound principles has assayed almost pure gold. The city of St. Thomas, Ontario, is a concrete example that flowers can plan an important part in the making of better citizens.

Not that St. Thomas is morally perfect or devoid of crime. A Utopia of that kind is not possible, no matter how good and law-abiding the natives may be; for court records show that a large portion of the offences committed in every municipality is the work of transients—the restless flotsamof the earth. But St. Thomas boasts, with just pride, of having less serious crimes committed by its bona-fide citizens, the men and women who own property and take an interest in their city, then the majority of cities of similar size in Canada or the United States. The reason is given in the one word "flowers."

St. Thomas enjoys an international reputation through its extensive floral activities. Over in the United States, St. Thomas is known as "The Flower City of Ontario," and the St. Thomas Horticultural Society, with a membership of approximately twenty-five hundred—all active workers—is considered the last word in efficiency and is held up as a criterion for other youthful societies to emulate.

Prominent men of the city, who five years ago would have scoffed at a rose or tulip as an effeminate nothing, today are expert culturists, devoting every spare moment to their recreation. Everywhere in St. Thomas its horticultural development is in evidence. On public boulevard and private lawn, in old vacant lots or backyard gardens, one sees pretty flowers and shrubbery. Friendly, but keen, competition starts among the residents in almost every street of the city early in the spring and continues until the very last green thing has gone in the fall.

The Miracle Man.

Perhaps the most wonderful phase of St. Thomas' horticultural development is the fact that the credit for that reputation, that progressive society and those better citizens, is largely due to the influence and untiring efforts of one man. A miracle man, one might safely call him. He requires little introduction. The name of Dr. Frank E. Bennett, of St. Thomas, the genial dentist who has sacrificed a lucrative profession in order to devote his time and attention to his real life work, is as well known as the fame of the St. Thomas Horticultural Society. The two names synchronize. They are correlated. When one thinks of horticulture, he also thinks of Dr. Bennett.

To encourage the children and instil interest in their work, he conducted a very successful short course on flower culture and home beautification in March of this year, being assisted by eminent lecturers from the Guelph Agricultureal College. The Dominion and Provincial Governments were sufficiently interested in the commendable undertaking to send numerous motion pictures, illustrating the tested methods of planting, cultivation and pruning.

Tackles Hardest First.

A native of St. Thomas, and a resident there all his life, Dr. Bennett's first interest naturally lies in that city. He has undertaken the prodigious task of making the city one hundred per cent. beautiful, and he is steadily completing that task. It has been by no means an easy job. St. Thomas is a railway centre the divisional point of three large American trunk lines in addition to two branch Canadian roads. Railways cut through the heart of the city and intersect its outskirts, and railway tracks invariably are noted for their rather slovenly surroundings.

With a determination to conquer, Dr. Bennett tackled this hardest part of his work first. He went to the executives of the different railroad companies and laid his proposition before them. He guaranteed, through the horticultural society, to beautify the railroad property if the companies would co-operate, morally and financially. He pointed out that it would be good advertising for their roads to have everything in spick and span condition, with flowers and grass swards taking the place of dirt heaps and tin cans. The executives jumped at the golden opportunity and within a month the renovation work was well under way. Today the railroad surroundings in St. Thomas are among the most attractive in the city. From an ugly, barren waste of white sand, fronting the Michigan Central depot, an eyesore that had remained neglected for forty years, there has been fashioned one of the most inviting little parks imaginable, the pride and joy of every citizen and the admiration of every visitor. This is undoubtedly one of Dr. Bennett's greatest achievements. It will remain a monument to his name for years to come.

Memorial to Soldiers.

Yet this is but a small part of what Dr. Bennett has gone, with the assistance of the horticultural society. There is hardly a boulevard in the city that is not under the society's supervision. Some three hundred flowers beds, of various sizes, dot those boulevards and are adorned at least six months in the year with tulips, cannas and other hardy annuals. To plant these beds with tulips alone, requires more than twenty-five thousand bulbs, all imported Holland stock. In lovely Pinafore Park there are flowers and shrubs of every kind, selected and planted by Dr. Bennett. A collection of one hundred different French lilacs spread their sweet redolence throughout the park every spring—they came as a gift from the city of Rochester, N.Y. On a commanding hill, a grove of hardy English oaks has been planted as a monument to the fallen heroes of St. Thomas and Elgin County. Each tree is named after some unreturned soldier. Dr. Bennett was the originator of this beautiful idea of perpetuating the memories of the boys who died for democracy.

Superintending all this beautification work and attending to the innumerable executive details of his office, makes Dr. Bennett a very busy man indeed; and yet he finds time every day in the summer to do a little real philanthropic work. He doesn't hoard the beauties that he brings from the earth. Rather he distributes them with pleasing prodigality among the sick and aged and unfortunate of the city.

Early in the morning, Dr. Bennett may be seen carrying his choicest roses, gladioli or peonies to the hospitals and churches. He takes them into the homes of penury and spreads a wealth of floral cheer and optimism wherever he goes. In his unassuming way, Dr. Bennett is performing a most important duty in the great reconstruction period that is on in Canada. He is helping thousands of citizens to get better acquainted with Nature and in so doing is assisting in freeing the country of much of the materialism that is the foundation of Bolshevism and bloodshed. He has been responsible, in a large degree, in the securing of those twenty-five hundred active members of the St. Thomas Horticultural Society. So, after all, the title of this article is not so inconsistent or ridiculous as it first appears.

PIMPLES HAVE NOW ALL DISAPPEARED

WHY MANITOBA MAN PRAISES DODD'S KIDNEY PILLS.

His Pain in the Back Is Also Gone After Taking One Box of Dodd's Kidney Pills.

SIFTON, Man., April 25th.—(Special.)—Mr. John Yallowega, a well-known resident here, is a new addition to the army of Canadians who sing the praises of Dodd's Kidney Pills. Like all the others, he has tried Dodd's Kidney Pills for kidney trouble, and found them good.

"I took half a box of Dodd's Kidney Pills," Mr. Yallowega states, "and they made me feel much better. When I had finished the box the pain in my back had disappeared. I was also much troubled with pimples on my face. It was as rough as poplar bark. Now the pimples are gone and my face is smooth."

Dodd's Kidney Pills strengthen the kidneys and put them in shape to do their full work of straining the impurities out of the blood. With pure blood there is good health all over the body. Ask your neighbors about Dodd's Kidney pills.

A BRIDE OF EIGHTEEN GETS $10,000 A YEAR.

Married Freshman Secretly, From Whom She Must Live Apart For One Year.

NEW YORK, April 26—Papers filed with an order signed yesterday by Surrogate Albert A. Wingate in Brooklyn, allowing Mrs. Jessie I. Stevens, of Bensonhurst, $10,000 for the support of her daughter Kate Stevens Fagan aged 18 years, and an heiress, revealed the fact that the girl was secretly married last Thursday week to Richard Fagan, 19 years, a student at Dartmouth College.

The girl is a granddaughter of Calvin Stevens, who died several years ago, and the daughter of C. Armory Stevens, who died on March 20 last. The estate of Calvin Stevens amounted to mourn than $1,250,000. His will provided that C. Amory Stevens was to receive the income from one-third of this estate during his life and that at his death the principal was to go to his daugher.

In a supplemental affidavit accompanying the petition of Mrs. Stevens to the Surrogate, the petitioner says "That after said petition was prepared and executed, her daughter Kate Stevens, the infant mentioned therein, was married to a young man now a student at Dartmouth College. While deponent recognizes the seriousness of this step she alleges that the marriage was contracted in a foolish youthful escapade.

"Notwithstanding this marriage, however, the program for the said infant as outlined in the petition herein, is to be carried on and said infant is to go to school as therein stated and is not to live with the young man she married for the ensuing year, and not until he is through with his college education.

"This young man is a respectable person and one of high social standing, and there is, therefore, all the greater need for the allowance asked for in order to fit said infant for the position she is to assume as his wife. Said infant join in the petition hereby presented and has signed the same in her married name."

The young couple met at a social affair in one of Manhattan's big hotels. She was a student at a fashionable school for girls near Philadelphia. A civil marriage was performed in New Jersey and this was followed by a religious ceremony in Hanover, N.H.

Information as to the whereabouts of the girl at the present time was refused at Mrs. Stevens's. Little was told there about Fagan, oher than that he is he son of a New York stock broker.

HANOVER, N. H., April 26. — Richard Fagan of New York, a freshman at Dartmouth, was married on April 14 to Miss Kate Faith Stevens of Brooklyn by the Rev. John Dallas of Trinity Episcopal Church in Hanover. The following day an announcement credited to Mrs. Calvin Amory Stevens of Brooklyn, mother of the bride, was printed in the student daily here. There was no talk of secrecy connected with the marriage.

CUTICURA HEALS SKIN TROUBLE

In Pimples On Face. Itched So Had To Rub Them. Burned and Hurt.

"My face was a mass of pimples and I had an unusual amount on my forehead and chin. They were hard and red and later they came to white heads. They itched so I would rub them, and then they started to burn and hurt.

"I saw an advertisement for Cuticura Soap and Ointment and tried them and found they helped me. I purchased more and when I had used three cakes of Cuticura Soap and one and a half boxes of Cuticura Ointment I was completely healed." (Signed) Miss Anna Fyalka, Carrolls, Wash., Dec. 6, 1919.

Give Cuticura Soap, Ointment and Talcum the care of your skin.

Soap 25c. Ointment 25 and 50c. Talcum 25c. Sold throughout the Dominion. Canadian Depot: Lymans, Limited, 344 St. Paul St., W., Montreal. Cuticura Soap shaves without mug.

ARCHIBALD & RICHMOND

389 WATER STREET

(Opposite Munro House)

THE PLEASURE OF A BATHROOM

equipped with the latest and most approved sanitary appliances, such as we furnish, cannot be exaggerated. No modern home is really complete without such a bathroom. Let us figure with you on installing one.

TELEPHONES: Store 1149J Residences, 1646W and 1077W

NEW DRUG MAKES YOU FEEL 100% BETTER

For Indigestion, Constipation, Rheumatism, Headaches

People who have been suffering for years with headaches, indigestion, constipation, rheumatism, kidney pains, etc., will be pleased to know that they will suffer no longer if they will try the new drug. Doctors recommend that you take one tablet of Tanated Calomel before meals, or two at bedtime, and in 2 to 5 days you will feel 100% better, your head clear, appetite keen, vigorous, keen, bright, alert, and all aches gone. The success of the new drug is due to the fact that it is the only drug known that acts directly on the Liver. No salts, seidlitz, or castor oil are necessary to drive it out of the system, as it is self-eliminating. The next time you have any trouble, due to intestinal congestion, just try this from your druggist. F. C. Weber, Charlotte Street.

Five Dollars Reward!

FIVE DOLLARS CASH, additional to the cost, will be paid to any one found dissatisfied after one week's trial of this FRONT FORD FENDER.

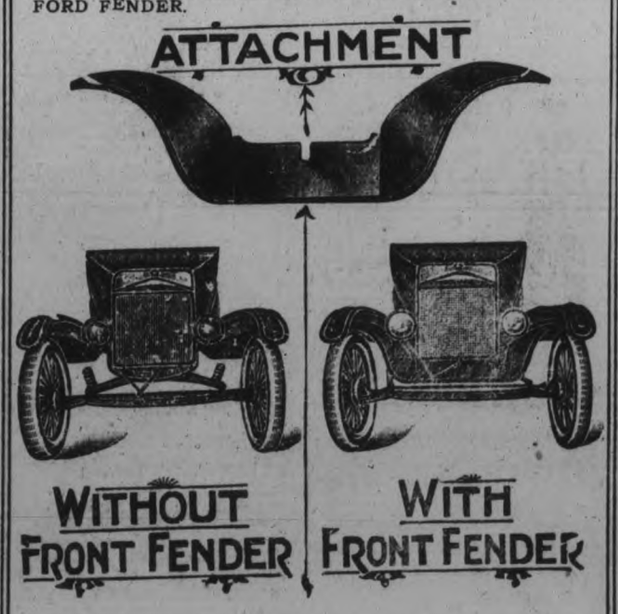

The advantages, besides making a wonderful improvement in the appearance, it braces the side fenders, eliminates rattling, protects the lamps and radiator from mud and reflects the lights further on the road. Get yours on now. You are taking no chances.

UNIVERSAL GARAGE

BETHUNE AND CHARLOTTE STREETS

Adjoining Hicks' Coal Yard Will Attach It Free of Charge

TANLAC

Nature's Medicine

Two teaspoonsful in water three times a day

—makes you feel better!
—makes you eat better!
—makes you sleep better!
—makes you work better!

It is called Nature's Medicine because it is purely vegetable and is composed of the most beneficial roots, herbs and barks known to science.

Over 20,000,000 bottles sold in six years

THE BIG FREIGHT TRAIN

This article deals with the advantages to a railway system of handling its freight tonnage in large train loads. It will set out the position in this respect in which the Canadian National Railways stand and indicate the prospects of future development.

It will be recalled that the last article dealt with the density of traffic on the C.N.R. and endeavored to show how, by merely lengthening the average haul of its freight by 10% per annum, without even anticipating any increase in tonnage at all, the C.N.R's. traffic density would be increased to a point where the government-owned system would be within measuring distance of the C.P.R. as it was operating in 1920—987,313 tons per mile of line on the Canadian National in Canada (20,089.67 miles) as compared with the C.P.R. with just a little more than a million tons per mile of line in Canada.

It is difficult for a line of light traffic density to handle its traffic in large train loads. An annual tonnage density of 730,000 tons is only 2,000 tons per day. Under favorable conditions this would represent only one large freight train each way per day. It can be understood readily, however, that for purposes of service to the public this tonnage would have to be split into two, or even three, trains each way. In 1910 and 1911 when the tonnage density on the C.P.R. was 751,000 and 759,000 ton miles respectively, its freight train load was only 340 and 336 tons, respectively. Moreover, these two years marked a great advance on that system over previous years as its train load had been increased from only 233 tons in 1902 to 299 tons in 1909; and then, as stated, it went up to 340 tons.

That the tons-per-train-factor is of great significance will be clear from a study of the following table giving the Canadian Pacific freight train performance in 1913 and 1920:

Canadian Pacific Railway

Year	Frt. Carried Tons	Aver. Distance each ton was hauled. Miles
1913	29,471,814	389.18
1920	30,160,134	464.01

	Revenue Ton Miles per Mile of Road	Tons of Frt. per Train Mile	Earnings per Frt. Train Mile
1913	989,081	381.12	$2.99
1920	1,066,401	529.25	$5.50

It will be observed that the increase in the actual number of tons handled in 1920 as compared with 1913 was but 2.33% and when the C.P.R's. 15.4% increase in mileage (11,601.7 to 13,388.5 miles) is considered, the tonnage per mile of line on that system actually decreased. The ton miles per mile of line increased by 7.8% whereas the actual ton miles (when worked out) increased by 23.25%. The train load increased by 38.8%. From this table, also it will be seen there was an increase in earnings per train mile of 84% and a great saving in expense in the operation of train miles. To illustrate this point clearly it might be shown that if the ton miles of 1920 had been handled by the C.P.R. in their average train of 1913, additional train miles to the number of 10,175,973 would have been required. It could not have cost less than one dollar per train mile to have run these additional train miles in 1920 so the extra mileage would have represented a loss in net to the Canadian Pacific of an amount nearly equal to that Company's fixed charges.

Striking Example.

This is a striking example of the benefit in operation that may be obtained by increasing the train load. A number of railways in United States had, prior to the war, increased their train load to a point which would not allow their position to be sustained by effecting an advance in this position during the war period. Lack of density prevented similar action in the case of Canadian National Railways. The advantage to the government-owned lines in this direction, that may be expected to accrue as a result of the thorough consolidation of the National System, loom up, therefore as substantial in character.

National Railways.

The National Railways as constituted at present—not including the lines of the G.T.R. in the east—have a freight traffic density of 576,500 tons per mile of line. The management succeeded, however, in handling this during 1920, in 379 ton trains, which was a larger average than that of the C.P.R. prior to 1913, in many ways a record year, and one in which the privately-owned company got its average load to 381 tons when it enjoyed a freight traffic density of 989,000 tons per mile of line. This proves, then, that the train load—a most essential factor in efficient operation—has been given the serious consideration by the C.N.R. management that the subject warrants. The low density of freight traffic and the necessity of competing in relative frequency of service, have been limiting factors in the progress possible in this direction.

When it is possible to lengthen the average haul and at the same time increase the train load, a most favorable set of operating conditions is established and without doubt the relatively good showing of the Canadian Pacific since 1915 is primarily due to the opportunity to do this which presented itself to the management of that System, which, prior to the war had good density of freight traffic and a relatively light train load compared with lines of similar density.

Improving the System.

Summarizing, then, the prospects for improving the consolidated National System's freight traffic situation are bright as the Government-owned lines, although having but 50% more mileage than their privately-owned competitor, originate twice as much traffic in tons and to raise the density it is only necessary to increase the average distance haul. As the freight density increases the opportunity to increase the train load becomes greater and this, of all factors, is the one most certain to bring about a substantial reduction in the relative cost of moving freight traffic.

As to character of traffic, those classes of freights in which the present National System is deficient, will be made up by consolidation with the Grand Trunk which serves the manufacturing sections, and more fully developed industrial districts not previously reached by the National Lines; and the Grand Trunk also provides the United States connections which are essential from a competitive point of view.

As regards passenger service, the Canadian National Railways are now at a great disadvantage compared with the C.P.R. and even when the Grand Trunk Lines are consolidated with those of the Canadian National Railways, the consolidated System will start quite a bit behind, but the prospects for improving the situation are good, as will be pointed out in another article.

New hair growth

Wonderful new growths of hair are being reported by those using Kotalke, the Indian hair compound. In many cases it has induced a full hair crop where there was a large bald spot. Kotalke is obtainable in drug stores everywhere. Or send 10 cents, silver or stamps, for proof box to KOTAL COMPANY, LIMITED, 366-L Adelaide St., W., Toronto.

Frightfully Burnt!

This phrase is used to epitomize the conditions which exist throughout our country. Every hour of the day and night THE TORCH OF CARELESSNESS brings destruction to somebody's property in Ontario.

Two out of every three fires occur in our homes. No wonder the housing problem is acute.

Eight out of every ten fires are preventable.

Fire waste is an economic crime, caused principally by carelessness and indifference.

CLEAN UP accumulations of waste material, rubbish, boxes, shavings, papers, and conditions that create disorder.

Information and text books, "Conservation of Life and Property from Fire," "Lightning, its Origin and Control," free on request.

ONTARIO FIRE PREVENTION LEAGUE, INC.
In Affiliation with
Ontario Fire Marshal's Office
153 UNIVERSITY AVE.
TORONTO
George F. Lewis, Secretary

T. EATON PRICES

Full Line of Accessories

Baby Carriages Repaired

217½ Charlotte Street

m w f

It's Up To You
To See Us About
Diamonds
The quality & the prices. Between us we can do business.

F. R. CLARKE
Goldsmith's Hall, 170 Charlotte

CREAM of the WEST FLOUR

"This is sure one grand cake!

"I can tell by the way it cuts."

Cream of the West Flour also makes loaves of extraordinary whiteness and creamy flavor.

Maple Leaf Milling Co.,
Limited
Toronto, Winnipeg, Brandon, Halifax

42

RECOVER BULLION FROM LAURENTIC.

Was Mined and Sunk Off Ireland.

LONDON, April 9.—(Associated Press, by Mail).—Another attempt is to be made this summer by the Admiralty to recover the remainder of the bullign lost when the armed liner Laurentic was mined and sunk off the north coast of Ireland in 1917.

The salvage vessel, Racer, together with the Canadian drifter No. 1, will undertake the salvage work for the fourth summer.

The Laurentic went down in 20 fathoms (120 feet) of water four miles off the coast of Donegal carrying gold bars to the value of between $10,000,000 and $15,000,000.

Four years of pounding by Atlantic gales have reduced the wreck to a shapeless mass and each year the work has been more difficult. Last summer the divers found that about 250 tons of hull and deckplates had settled on the strong room, where the gold was stored, breaking it in. The result was that only about $25,000 was recovered, compared with $1,250,000 and the previous year.

After the winter storms the divers expect to find the wreckage covered with gravel and silt, which to be cleared away with pumps. Then the steel plates and girders must be cut away.

The Racer is now equipped, in addition to every possible contrivance for aiding divers, with a "recompression chambers." A diver can reach the bottom in half a minute, but after prolonged immersion at 20 fathoms below the surface, half an hour has to be allowed for raising him, because if brought up too quickly he is likely to collapse. The great pressure at 20 fathoms saturates the system with nitrogen gas, but in the recompression chamber the nitrogen can be eliminated gradually.

THE TYPEWRITERS WOULDN'T WORK.

Over - Zealous Janitor Hardened Up the Rollers.

The Portland, Oregon, Journal, like any other paper that follows an aggressive policy, makes some enemies. On a recent morning the reporters, sitting down at their desks found to their dismay that their typewriters failed to operate. More than a dozen were out of commission. An investigation was at once started and various threats against the Journal were remembered. A consultation was at once held to trace down the perpetrator of the outrage. The superintendent of the building was summoned to see if by any chance he had seen anyone skulking around the editorial rooms He could give no light on the matter.

The Journal is the lucky possessor of a janitor who hails from Virginia, and who, strange as it may seem, has an insatiable desire to keep everything spick and span. He was summoned to see if he could tell anything about it. The investigation ceased right there, for it developed that in his zeal to render efficient service he had washed each rubber roller with what he thought was alcohol; but which turned out to be jap-a-lac, and which, hardening, had put every typewriter so anointed out of commission. —Editor and Publisher.

METHODIST PASTOR ACTS AS SLEUTH.

Trails a Woman to Gather Divorce Evidence.

NEW YORK, April 25.—The Rev. William F. Coffey, pastor of the Freeport, L.I., Methodist Episcopal church, testified before Justice Squiers in the Supreme Court, Brooklyn, that he had been employed by the law firm of Scudrer & Levy to gather evidence in the action of Charles Hochstater of New York, for a divorce from his wife, Maud. The clergyman said that he found Mrs. Hochstater living at 148 West street, Brooklyn, with another man, under the name of Mrs. Gallatly, and that he had served her with a summons and complaint there. Mrs. Hochstater was in court, and stood up to be identified, but entered no defense. The decree was granted in Hockstater's favor.

The Rev. Mr. Coffey gave his address as 12 Henry street, Freeport. He said that he had trailed Mrs. Hochstater, since she and her husband separated, and found that she had been living for a month at the Brooklyn address. On one of his visits to the house, he said, he was accompanied by Miss Susan Hochstater, sister of the plaintiff. He said that he had found the man described as Gallantly sitting in a chair in his shirt sleeves, and the apartment fitted up for housekeeping. Mrs. Hochstater had admitted to him, he testified, that she was living with Gallantly as man and wife.

THE STATE COURTS MAY TRY PONZI.

Judge Holds That Sheriff Should Surrender Him.

BOSTON, April 25. — The proposal to bring Charles Ponzi, now a Federal prisoner, before the State Courts for trial on charges of larceny growing out of the collapse of his get-rich-quick scheme is favoured by Judge Fessenden of the Superior Court.

The Judge said he was inclined to order Sheriff Earl P. Blake of Plymouth County, Ponzi's jailer, to obey a writ of habeas corpus issued by the Superior Court to produce Ponzi, as a Federal prisoner, should not be surrendered on a writ issued by a State Court.

Judge Fessenden intimated that if Sheriff Blake refused to comply with the writ he would be adjudged in contempt, but added that before imposing sentence he would give him an opportunity to seek relief in the United States Court by applying for a restraining order. In that way, the Judge said, an interesting question might be settled.

William V. Riter, of Washington, appearing as a Special Attorney-General of the United States, said that so far as the Department of Justice was concerned, it did not object to the production of Ponzi before the Superior Court.

Styles Just Out--Suits Just In

There's Character as well as Coolness in these Fine New Suits. As some are half lined. All unnecessaries are omitted. The Workmanship is as fine as the best custom tailors. They Look Good. They will Keep Their Shape. Come and See Them. The Prices are Very Low for such High Qnality.

$23.50, $27.00, $35.00 and $40.00

Children's Suits, $4.95

We have taken all our odd lines for boys aged 3 to 7, in plain and fancy tweeds. Sold regularly at $6.00 to $9.00. We give you your choice for..... **$4.95**

Boys' Blouses, $1.50

Hundreds of Boys' Bloomers we cleared from the well-known maker of W. G. & R. Sizes 6 to 16 years. Worth up to $3.50. To clear for..... **$1.50**

Boys' Wash Suits

Come early and get best choice. Just opened up large shipment of Wash Suits in all colors and styles. Plain and with fancy trimmings and collars. Ages 2½ to 10 years. Prices ..... $1.50 to **$6.00**

Boys' Suits, $13.50
(2 BLOOMERS)

More Suits for boys, ages 8 to 16 years. Smart Norfolk models. Dark and medium tweeds. Full size Bloomers. Extra special at **$13.50**

409-11 George Street **OAK HALL** *M. J. Maher, Mgr.*

Vegetable Soup.

One-half cup chopped carrots, one-half cup chopped turnip, three-quarters cup chopped celery, two cups cut potato, one-half cup chopped onion, three pints boiling water, one-half cup butter or substitute, two tablespoons finely chopped parsley. Salt and pepper to taste.

Wash and peel the vegetables, and chop coarsely or cut in small pieces; the latter is the better method for potatoes and celery. Measure vegetables after cutting. Mix carrot, turnip, celery, and onion, and cook in butter ten minutes or until butter is absorbed and vegetables are turning yellow. Add potatoes and water, and cook an hour or more; the vegetables should be quite soft. Add salt, pepper, and parsley. Serve boiling hot.

Note the rush to meals when Mother provides a bountiful supply of Crown Brand for griddle cakes, puddings, and oatmeal porridge.

Crown BRAND Syrup
The Great Sweetener

— EXPERT —

LAWN MOWER GRINDING

Phone 897 and we will collect and deliver.

WHITE BROS.

174 Hunter St. W. Phone 897

OLDSMOBILE SHOW ROOMS

I desire to inform the Public of Peterborough that I have secured the old Oriental Hotel and will open it up as a Show Room on May 1st. for Oldsmobile Cars. If you are thinking of purchasing a New Car it will be to your advantage to wait until our Show Rooms are Open on Monday Next.

EDGAR BURNHAM

Whichever you choose
it will be the BEST you ever tasted.

"SALADA"

BLACK TEA
Rich, Satisfying Flavour. From the finest gardens.

MIXED TEA
Just enough green tea to make the blend delicious.

GREEN TEA
A Revelation in Green Tea. Pure, translucent and so Flavory.

CALLS UPON U.S. FOR DECISION AS TO GERMANY'S INDEMNITY

UNTIL THIS SUBJECT IS REMOVED FROM FIELD OF CONTROVERSY THERE CANNOT BE A RETURN TO NORMAL CONDITIONS OF TRADE AND COMMERCE—DEPLORES SPECTACLE OF AMERICA'S IND[illegible]

HON. J. W. DAVIS' SPEECH TO-DAY

NEW YORK, April 26.—(Associated Press).—The Hon. John W. Davis, in his address at The Associated Press luncheon here to-day, spoke as follows:

"I am flattered by this invitation to address you. Notwithstanding the fact that I have received from the generous hand of your General Manager your annual reports for the years from 1900 to 1920, inclusive, two thick volumes alleged to contain all the law you have enacted for yourselves or persuaded others to enact for you, and sundry articles from the pen of the General Manager himself—all of which, for the purposes of the present argument, I ask you to assume that I have read with minute and exhaustive care—notwithstanding all this, there is still much concerning your activities which it will be my pleasure to study and to learn. And yet one would confess himself ignorant past all hope if he had not some acquaintance with The Associated Press and its work, for verily there is no speech nor language where your voice is not heard; your line has gone through all the earth and your words to the ends of the world. Day unto day you utter speech, and night unto night you show knowledge. Yours are the eyes of Argus, and into your ears are breathed the secrets of princes and peasants, of prophets, priests and kings. Carrying the classical figure a step further, yours is the voice of Stentor at whose sound the earth itself trembles.

Remarkable Endowment.

"Manifestly, such an endowment provides opportunities not enjoyed by ordinary mortals, and equal and correlative responsibility for their proper use. It is the rubbing of your lamps that calls out of the void that great and powerful genie whom we call Public Opinion, lord and master in this democratic age of the lives and destinies of men. Whether he comes as a benevolent despot or as a blind and destructive tyrant depends primarily—I had almost said entirely—upon the Press. The newspaper is the great educative institution before which even colleges and universities must bow, and the immeasurable company of your readers are the voters whose education is imperative if self-government is to survive. Upon the information you give us we must order our lives. Nor does it detract from the devoted labors of editorial sanctums to say that their considered comment, great as its influence may be, is secondary in its influence upon public opinion to the news column. The decisive factor is the kind, quality, quantity and form of the facts which are fed into the public mind in the guise of news. To be the purveyor of so vital a commodity is a very great and a very solemn responsibility. I congratulate The Associated Press because, by the general verdict of mankind, it has performed this duty without bias, without prejudice and without partisanship, and in an earnest pursuit of the truth where it might be found. On this rests the general respect and public confidence which The Associated Press enjoys.

"It takes an experience in public life to drive home the vital connection between governmental policy and daily news. On the personal side, of course, politicians shrink from publicity, even as the modest flower shuns the sun, and although sometimes they succeed in overcoming their aversion to the lime-light, it is not without a struggle. But the essential and indispensable thing when any line of action is proposed is to get the facts to the people. That done, the majority under our theory of government must decide, and I, for one, believe they can be trusted to decide with wisdom.

Foreign Relations.

"Naturally, in view of past and present events, I am thinking at the moment in terms of the foreign relationships of the United States. To a large and increasing extent these lie in the keeping of the daily press. History, I think, will show that occasions are rare when those in charge of foreign relationships can blaze out an independent path. In the words of Lincoln, they do not control events, but are controlled by them, and they must adapt their course to events as they unroll and to the public opinion of those whom they are called upon to serve. In this opinion is fed with distorted facts, unworthy suspicions of alarming rumors; if every careless utterance by thoughtless and insignificant men is to be given prominence in print; if every casual difference of view is to be magnified into a crisis, sober judgment and deliberate action become impossible. It is far easier, as most of us know, to raise a storm than to quell it.

A Good Omen.

"It is a good omen that American newspapers unquestionably are giving more space to foreign news than in former times and much more space proportionately than are their foreign colleagues. Perhaps at no time in our previous history was it more necessary that we should accurately know and understand what is passing in the rest of the world.

"This is neither the time nor the place for any discourse on American foreign policy. Certainly those on whose shoulders the burden rests are entitled to every opportunity to formulate their policy without premature criticism or [illegible] [illegible]. It is clear, however, that among the problems which beset [illegible] the moment [illegible] [illegible] planet [illegible] stand easily in the front rank. The first of these is the German indemnity. Until this subject is removed by rational agreement from the field of controversy, there neither can be nor will be any return to normal conditions of trade and commerce, and no permanent return to international peace. The second is Russia, where 178,000,000 people, occupying some of the most fertile areas of the globe, are slowly sinking under the weight of an intolerable despotism into political and social anarchy. It is a catastrophic process which outside interference is powerless to affect, but whose world-wide results cannot be computed. The third undoubtedly is America, whose attitude toward the problems that have followed the ending of the great world war still awaits definition, although two years and a half have passed since the guns were stilled. What that attitude is to be America alone has the right to decide, but the rest of mankind is well within its right in calling upon us for decision.

Deplorable Spectacle.

"Please understand that I have no desire either to suggest or introduce any controversial question which might disturb the prevailing harmony of this harmonious gathering. Least of all do I desire to rake over the embers of past contention. I am thinking entirely in terms of the future. But the spectacle of a great nation, unable in a time of real crisis to take decisive action, and powerless because of divided counsels to move either forward or back, is one which should give us food for serious thought. A tiny sailing craft whose steering gear is out of order is of little consequence in its trouble to anyone but itself; but when a great liner lies wallowing in the waves along frequented lanes, with its fires banked and engines stopped, while captain and crew debate, it is not only in peril itself, but a menace to all who travel on the sea. One cannot but wonder whether the fathers in their excess of caution did not go further than modern reason should demand. John Hay, when Secretary of State, despairingly exclaimed that the fathers in their wisdom had decreed that for all time the 'kickers shall rule,' and that a treaty entering the Senate was like a bull entering the arena: one could not tell when or how the blow would fall, he could only be sure that the bull would not come out of the ring alive.

"The constitutional requirement of a two-thirds vote in the Senate to ratify a treaty had its origin in the jealousy of some of the thirteen original States toward their neighbors; but Rhode Island is no longer afraid of New York and Maine does not shudder at the thought of Texas. Is there any reason to-day why the same Senatorial majority, which can adopt a declaration of war and pass the most far-reaching and important statutes, cannot be equally trusted to advise and consent where treaties are concerned? What earthly excuse is there for giving to one Senator opposed to a treaty as much weight as to any two who favor it? In the era of broader national and international interests, upon which, willingly or unwillingly, we are undoubtedly entering, it is of paramount concern to make certain that our vessel will answer to the helm.

The Open Door.

"That we are entering upon such an era, who can doubt? With our far-flung insular possessions, our new merchant marine, our foreign debts and investments, and our expanding trade, with our rightful insistence upon the 'open door,' and our eager desire for peace, it is quite conceivable that foreign policy may become not merely an important, but the most important factor in our national life. It can be safely based only upon information transmitted with exactness and divested without prejudice.

Newspaper Reports.

"This leads me to say a word on a subject which lies very near my heart, and in which I can no longer be suspected of a personal interest. I think you will agree that no matter how diligent or faithful the agents of The Associated Press may be, or how many are the outposts from which they watch the passage of events, the Government cannot act upon newspaper report alone. It must have its own staff of trained correspondents and agents. Notwithstanding an opinion which seems to have prevailed, the diplomatic and consular service is not and never was a merely ornamental branch of the Government. On the contrary, it is our first line of defense. The trenches, therefore, should be manned with troops who are both well-trained and, what is equally important, well-equipped and well-fed. They should not be required while they are in service to forage on the contrary or to act as their own commissaries. Nothing is less democratic in our democratic country than our refusal to compensate those who serve us. The nation has the right to the services of all her sons, rich and poor alike, but she should not ask it upon terms such that none but those with private means can afford to serve. She should maintain her representatives abroad, not in luxury or ostentation, but in such manner as her own dignity requires. The only truly democratic rule is that no public office should be a source of private gain; on the other hand, it should not impose upon the holder a personal loss.

Diplomatic Service.

"I am speaking not only of Ambassadors and Ministers, but equally of the trained personnel of our diplomatic and consular service, without whose efficient aid no chief of mission can hope to discharge his duties. I know many of these men and I am proud of them. By and large, they are an able, devoted and efficient body of public servants. As one after another has come to me in recent years to confess his discouragements and has asked whether I would advise him to spend more of his life as a diplomat, it has been a source of keen regret that I could not more sincerely urge him to do so. The average salary, I am told, paid to officers of career in the diplomatic service is $1,802. For this they are expected to abandon all private pursuits and to maintain themselves abroad under circumstances that render many personal economies impossible. If we are to hold these men, as we must hold them, three things seem to me to be imperative: First, adequate compensation and maintenance for themselves and their families so that they may work in contentment; second, a retirement system which will relieve them from the fear of a useless and dependent old age, and third, a reasonable possibility of promotion for merit to the highest posts so that each man may go hopefully, like Napoleon's soldiers' feeling that he has a marshal's baton in his knapsack. And behind them we must station at all times a State Department adequately and completely manned to digest and act on the information it receives. Men do not gather grapes of thorns or figs of thistles, and we shall not reap a harvest in foreign fields unless we are willing to pay the cost of sowing. We should either support our foreign service—which is but simple justice—or abandon it, which would be criminal folly.

"I know of no reason why I should longer convert a semi-social meeting into an occasion for airing my individual views. Let me thank you again for this opportunity to address you and close with words descriptive of your function which deserve to be written in letters of fire:

"'No great and lasting wrong,' says the gentleman I am quoting, 'can be inflicted upon the sons of men anywhere so long as this fierce blaze of publicity is beating upon the scene. For in the end, the world must know, and when the world knows, justice must be done. The most absolute and irresponsible authority must finally yield to the demands of a great public sentiment.'

"This language from the pen of Melville E. Stone is at once the creed, the shibboleth and the justification of The Associated Press. Long may it pursue its lofty errand."

USE VEGETATION OF FORESTS FOR AUTOCAR FUEL.

Contains Abundance of Alcohol, But Difficulty Lies in Finding Means of Manufacturing Properly.

ROCHESTER, N. Y., April 26.—(Associated Press).—H. N. Whitford of the Yale School of Forestry told the American Chemical Society in its annual meeting here to-day that alcohol could be manufactured from the moist vegetation of tropical forests and jungles could be utilized to avert a future scarcity of fuel for driving automobiles.

There is an abundance of alcohol in tropical vegetation, he said, but the difficulty lies in finding the means of manufacturing it profitably.

"The evidence is conclusive," said he, "that the tropical sun has the power ot store up more energy in the form of cellulose in a given time than has the temperate sun. If this is in a utilizable form it remains for the ingenuity of man to overcome the difficulties of profitably applying it. With the increasing needs of the nation, it is reasonable to expect that sooner or later it will be necessary to utilize more fully the plant resources of the tropics.

"The future scarcity of the country's liquid fuel supply," continued Mr. Whitford, "is now so apparent that the question of its early replacement has become a vital problem in natural economics. The problem, however, is of such magnitude that only from a consideration of new sources of energy and the discovery of new raw material would it seem that any solution could be effective. A question involving the synthesis of some 4,000,000,000 gallons of feasible substitute annually calls for the development of new ideas and new sources of energy. Our one great source of energy is undoubtedly that of the sun. How can this source best be utilized? Obviously in the growth of plant life from which, in turn, alcohol and other fuels may be made."

Mr. Whitford said that the annual production of alcohol from the nipa plant in the Philippines is now nearly 3,000,000 gallons and that one distillery there had produced 93 per cent. alcohol at a cost of about 20 cents a gallon and, if operated to full capacity, could make it at a cost of 15 cents a gallon.

LADIES! SECRET TO DARKEN GRAY HAIR

Bring Back Its Color and Lustre With Grandma's Sage Tea Recipe.

Common garden sage brewed into a heavy tea, with sulphur and alcohol added, will turn gray, streaked and faded hair beautifully dark and luxuriant. Mixing the Sage Tea and Sulphur recipe at home, though, is troublesome. An easier way is to get the ready-to-use preparation improved by the addition of other ingredients a large bottle, at little cost, at drug stores, known as "Wyeth's Sage and Sulphur Compound," thus avoiding a lot of muss.

While grey, faded hair is not sinful, we all desire to retain our youthful appearance and attractiveness. By darkening your hair with Wyeth's Sage and Sulphur Compound, no one can tell, because it does it so naturally, so evenly. You just dampen a sponge or soft brush with it and draw this through your hair, taking one small strand at a time; by morning all gray hairs have disappeared. After another application or two your hair becomes beautifully dark, glossy, soft and luxuriant and you appear years younger.

DIAMOND ROBBERY.

Jewellery Salesman Held Up in Chicago.

CHICAGO, April 25.—Leroy Present, a jewellery salesman, was robbed of a wallet containing $200,000 worth of diamonds in a downtown office building.

Present, son of the owner of the Philip Present Company, of Rochester, N.Y., and Buffalo, N.Y., was showing his jewels to Julia Reingold, employee of the J. J. Reingold Company.

Two bandits entered, and at the point of guns, bound and tied Present and the girl.

The bandits took 30,000 worth of Reingold's jewellery also.

They made a clean getaway.

"Listen, Mother"

"HERE is a letter from Bessie, and she says she is feeling fine again after using Dr. Chase's Nerve Food.

"I knew it was just what she needed to build up her system after baby's coming.

"She says she is sorry she did not take your advice long ago instead of worrying along as a semi-invalid for so many weeks."

"What else does she say?"

"I will read you the rest. She says: 'My nerves got so upset that I could not sleep scarcely at all. Digestion was bad and I had palpitation of the heart. Baby got cross and irritable, and at times I got terribly discouraged.

"'When I got mother's letter urging me to try Dr. Chase's Nerve Food I was about ready to give up, and decided to give the Nerve Food a trial on the strength of what it had done for her.

"'I cannot begin to tell you how thankful I am for that advice, for I am now well and happy, baby is doing fine and I know that the credit is entirely due to the use of the Nerve Food.'"

Dr. Chase's Nerve Food, 50c a box, all dealers or Edmanson, Bates & Co., Ltd., Toronto. The portrait and signature of A. W. Chase, M.D., are on every box of the genuine.

The Home of Good Lighting Fixtures

Spring Cleaning time is the time to make your home bright and cheerful by installing good lighting fixtures. Call in and see our modern display and you will not be disappointed. We have the quality and our prices are right.

Yours for service, etc,

GRANT & THORPE
WILLARD SERVICE STATION
Phone No. 793 — 413 GEORGE STREET

Borden's
ST. CHARLES
EVAPORATED
MILK
Rich and good-always pure-fresh cows' milk sealed in cans
With the cream left in.

Give This to a Constipated Baby

Why Dr. Caldwell's Laxative Syrup Pepsin is the Favorite Constipation Remedy with so Many Mothers

YOUNG Mothers in the midst of bringing up a family of small children should consider it a duty to investigate the action of the various remedies for constipation. This is the ailment most common among children, and it often leads to serious diseases. It is important for the mother to know the right remedy to give, for they differ widely in action.

Children do not take kindly to drastic drugs, salt waters, calomel, physics, castor oil, carthartics, mercurials and such things, and they find difficulty in swallowing these harsh medicines even when disguised in sugar-coated tablets or pills. It is not only that the child doesn't like the taste, but these drugs are so violent that they wrench the little system. They should not be given to children.

Thousands of wise mothers, after having tried many things, give only a combination of simple herbs with pepsin, known to druggists as Dr. Caldwell's Laxative Syrup Pepsin.

The formula is on the package. It is a mild, gentle remedy, free from all narcotics, that relieves constipation and its symptoms, such as headache, biliousness, colds, fever, indigestion, loss of appetite and sleep, and it does it without griping or weakening. A bottle of Dr. Caldwell's Laxative Syrup Pepsin can be bought at any drug store for sixty cents and is enough to last an average family many months.

Last year over eight million bottles of Dr. Caldwell's Syrup Pepsin were sold in drug stores, the largest selling liquid laxative in the world, and as the preparation has been on the market over thirty years the second generation of mothers are now giving it to their babies. No careful, well-regulated home will be without a bottle for a mild, safe constipation remedy like this may be needed by someone in the family any minute. Every bottle is guaranteed to do exactly as claimed for the ailments of the stomach, liver and bowels or your money will be refunded.

TRY IT FREE!

There are heads of families who will want to prove to their own satisfaction that my Laxative Syrup Pepsin is as effective in constipation, as mild and gentle in action, as pleasant-tasting and safe, as I claim. Let such write me for a free sample. It will be sent postpaid. Simply say "Dr. W. B. Caldwell, 19 Front Street, Bridgeburg, Ont.: Send a free trial bottle of your Dr. Caldwell's Laxative Syrup Pepsin to—" and give your name and address. I will see that the rest is attended to promptly.

ASKS THAT TAX BE PUT ON CATS.

Hamilton Bird Protective Society Would Eliminate Stray Pussies.

HAMILTON, April 25. — The members of the Hamilton Bird Protective Society have concluded to petition that a tax be placed on all cats, in the same way dogs are taxed, so that stray felines may be gathered in some city official appointed for that purpose. They would also limit the number of cats for one household to not more than two. A boy was recently fined $10 by the police magistrate, for killing a robbin, and now the members of this society are attempting to solve the problem of just how much a woman should be fined whose pet pussy carries home a robbin nearly every day.

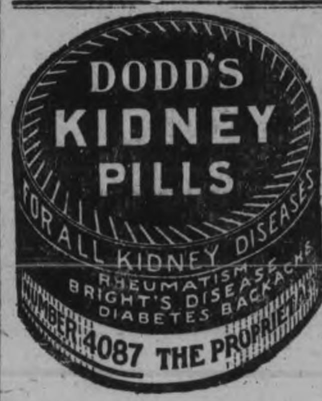

CANADIAN PACIFIC
OCEAN SERVICES

TO EUROPE

MAKE RESERVATIONS NOW

MONTREAL TO LIVERPOOL.
May 6, June 3, July 8 .... Minnedosa
May 10, June 16, July 15 ...... Metagama
May 20, June 24, July 22 .... Victorian
May 28, July 1, July 29 .... Melita

QUEBEC TO LIVERPOOL
May 11, June 7, July 5 .. Emp. of Britain
May 24, June 21, July 19..Emp. of France

MONTREAL TO GLASGOW
May 7, June 18, July 24 ...... Pretorian
May 26, July 2, Aug. 6 .... Tunisian

MONTREAL TO HAVRE-ANTWERP
May 11, July 9, Aug. 16 .... Sicilian
June 18, July 30, Sept. 3 .... Scotian

MONTREAL-SOUTHAMPTON-ANTWERP
May 13, June 17, July 23 ...... Scandinavian
May 27, June 30, Aug. 6 .... Corsican

....Apply to Agents Everywhere or
1 KING STREET EAST, TORONTO.
Canadian Pacific Railway Traffic Agents

COAL

A Choice Car fresh mined Smithing Coal just received.
Order immediately for prompt delivery.

The W. Scott Co., Ltd.
EAST CITY
124 ROBINSON ST. Phone 264w

USE ELECTRICITY
FOR COOKING AND HEATING

You need not worry about the scarcity of coal or wood. We carry ELECTRIC STOVES AND ELECTRIC APPLIANCES for cooking and heating, such as Edison Electric Cooking Ranges, Heaters, Grills, Hot Plates, Cooking Utensils, Irons, Toasters, Percolators, etc. It will be in your interest to inspect these.

FAR CHEAPER THAN GAS, COAL OR WOOD

Electric Vacuum Cleaners, Electric Washing Machines, Electric Motors, large and small. Begin to use Electricity Now!

We put new Wires into old homes

THE COWAIN ELECTRIC COMPANY
188½ CHARLOTTE ST. PHONE 806

Of Course You Love Clothes of Fresh, Spotless Delicacy

—and it is so easy to have them, too! Very few realize that a gown doesn't have to be new to *look* new. For with our up-to-date methods of cleaning and dyeing, we transform old clothes—"cast offs"—into smart, fresh-looking NEW Clothes.

Our Plant is also equipped with up-to-date Steam Pressing Machines, which thoroughly removes all odor from Garment and restores it to its original well tailored shape.

177-179 Charlotte St.

Parkers PETERBORO

Cleaners and Dyers
Phone 250

802nd Bargain Annex Event

Bargain Annex
Registered

Wednesday, April 27, 1921

MARTIN-SENOUR PAINTS AND VARNISHES
3RD FLOOR

A 50c Mid-Day Lunch is Served in Our Tea Room Every Day from 11.30 a.m. to 2 p.m.

What A Strange Wednesday It Would Be Without a Great Annex Sale!

LEADER

"Grastex" Rugs, $1.69

With the summertime approaching so rapidly, and people making plans for their cottage, summer camp or verandahs, a sale of grass mats is opportune, indeed.

The size is 36 x 72 inches. They are closely woven and artistically patterned with medallion centres or all-over effects. The colors are blues, greens, tans and browns.

A Handsome Brass Bed at $15.90

A satin finish with ribbon trimming; made with two-inch tubular posts and half-inch top and bottom rails. They are "Simmons" and the sizes are 4 ft. and 4 ft. 6 in. Six only.

$3.25 Extra Quality Scrim Curtains, $1.88 Pair

Neat little Curtains that measure 20 inches x 2½ yards. The scrim is a very good quality and the edges are finished with hemstitching and fine lace edging.

Boys' All-Wool Jerseys, $1.59

The colors are plain garnet and garnet trimmed with Oxford. You have choice of single or double roll collars. Sizes 22 to 32. 32.

Regular $2.50 and $2.75 Values

Boys' Percale Blouses, 79c

They are made of percale and come in an assortment of neat stripe patterns in light and medium colors. They have a breast pocket, soft cuffs and soft attached collars with links. Sizes 10 to 14.

Women's Fine Black Lisle Hose, 39c Pair, 2 Pairs 75c

(SECONDS)

There is nothing seriously wrong with them, but they are not just perfect. On the other nand, they have much in their favor—fine quality lisle, good black and correctly shaped. Sizes 8½, 9 and 9½.

Girls' and Children's All-Wool Sweaters and Pull-Overs, $1.69

They are easily from $3 to $5 values. There is an assortment of suitable colors—Nile green, Copenhagen, strawberry, moss green and old rose. Sizes for children from 8 to 14 years.

Superior Shetland Floss, 2 Skeins 39c

We sell great quantities of this Floss, not only because the price is low, but, also, because the quality and colorings are good.

Note the range of shades: Black, white, jade, peacock, rose, pink, Nile, apple, Irish, cardinal, cadet and sky blue.

Women's White Cotton Drawers, 59c

The quality of the cotton is very good and the price is less than the amount they are really worth. Generously cut and made with 25 and 27-inch bands.

6000 Yards of Plain Chambrays and Striped Ginghams, 19c Yd.

Hour Sale—9 a.m. to 10 a.m.

Each week sees the arrival of huge shipments of ginghams and chambrays, and each week sees the departure of most of them. HERE IS ANOTHER LOT IN 31-32-INCH WIDTH.

Plain chambrays in light blue, pink, rose, grass green, tan and linen shades. In the stripes there are pinks, blues, greys, tans and also white grounds with colored stripes.

No 'Phone Orders

Two Hour Sale—9 a.m. to 11 a.m.

Feltol Floor Covering, 59c Square Yard

Another opportunity to procure some of this excellent Floor Covering at a lowered price. We have sold hundreds of yards of it during the series of Two-Hour Sales we have been holding. Choice of floral and block patterns in light and medium colors.

Noon-Day Special—11.30 to 1.30

Five-String House Brooms, 39c

A good lot of Brooms, made of fine wisps of green corn and securely bound with five strings. They are good enough for indoor or outdoor use. Fine to have around at house-cleaning time.

Hour Sale—4.30 to 5.30 p.m.

Full Yard-wide Factory Cotton, 19c Yard

It is an extra weight Cotton, clean and fine. The low price is no indication of its quality. Will bleach white and make into excellent sheets and pillow cases. The brand is "Clifton." Sold in five and ten-yard lengths only, and you can buy as much as you like. No 'phone orders.

Women's White Underskirts at 98c

They are surprisingly good, both in the quality of the cotton and the embroidery work that makes a deep flounce at the bottom. The seams and edges are all well finished. Sizes 34 and 36.

Condensed List of Big Specials!

Full size Fibre Suit Cases, $1.76.

Children's 75c Waists, 39c.

60c to 70c Fancy Ribbons, 49c yard.

Lilly of the Valley Talcum, 2 tins 19c.

Matchless Floor Wax, 47c.

"Lux," for the family laundry, 4 for 42c.

Rinso, 3 for 23c.

Judd's Glycerine Soap, 3 for 23c.

Cambria Linen Writing Paper 4-quire pkgs. 29c.

$3.50 All-Wool Homespun, $1.69 Yard

It sounds old-fashioned, but it is not, for it is greatly favored this season for women's suits, coats and separate skirts. We have two pieces of grey in different shades. The width is extra wide.

New Shipment Bungalow Aprons, 69c

A new assortment of these useful Aprons of striped percales. Blue and black stripes on light grounds, strap belt, useful pockets and neck piped with white.

Women's Pink Balbriggan Bloomers, 39c

These Bloomers are wonderful value, as so many women know. They have elastic bands at the knees and waist. The surprising thing about them is that they can be made to sell at such a small price.

3000 Yards of White Wash Goods in Remnants, 23c Yard

These are not our own Remnants—they come from the wholesaler—and wholesalers, like the retailers, sell their Remnants at greatly reduced prices. To-morrow will be no exception to the rule.

The assortment is made up of Gabardines, Middy Twills, Beach Cloth, White Dimity, Crepes and Vestings. The lengths are from 1½ to 10 yards, and the regular prices were 35c, 45c, 50c and 65c yard.

Table Damask, 79c Yard

A wonderfully good Damask that is sufficiently fine for every-day use. The width is 58 inches and it comes in such particularly desirable patterns as fleur de lis, pansy, floral, rose, etc. It has a linen-like finish.

50c White Pique at 33c Yard

This is a new line for the Annex, and we have no less than 600 yards of it. There are three widths of cords—fine, medium and wide. The quality is extra good and suitable for women's skirts, middies and children's dresses and rompers. The width is 27 inches.

600 Yards, Indigo and Butcher's Blue Prints, 19c Yard

They are not first quality goods, but the imperfections are in the printing of the patterns; not in the weaving of the cloth. The indigo blues are navy and the butcher's a lighter medium shade. A selection of floral and polka dot patterns.

Table Cloths, $1.95

A shipment of sixty of these Cloths just arrived. There are six different designs to choose from, but the quality is the same. The size is 58 x 70 inches. Excellent in every respect and the price is low.

Novelty Dress Ginghams, 23c Yard

You will find nearly every color combination in this assortment, at least every desirable one. The width is 27 inches and the quality unusual for such a price, except in the Annex.

Lenox Laundry Soaps, Large Bars, 10 for 69c

Made and guaranteed by Proctor and Gamble. It is well seasoned and will ,therefore, last longer. The bars are a good size, the Soap is a good quality and tne price is certainly low.

No 'Phone Orders

Large Bars Castile Soap, 19c Bar

It is a real large size bar that measures 11½ x 1¾ x 1½ inches. The brand is "Le Parfait" and is known for its purity and lasting qualities. Not long ago, in some places, the price for this bar was 35c. Two hundred and fifty bars to sell on Wednesday.

Women's Fine Nainsook Gowns, $1.19

Most women will approve of the style of these Gowns. They have a round neck and short sleeves; the latter are finished with torchon lace. Across the front is a yoke effect finished with embroidery and beading. The lengths are 58 and 60 inches. Good liberal sizes.

The CRESSMAN Company Limited

DANCE IN AID OF MEMORIAL GATE AT HAVELOCK

THE COPP-KITCHEN NUPTIALS—BROTHER OF VILLAGE RESIDENTS DROWNED.—PERSONAL MENTION.

HAVELOCK, April 26. — Companion Court Princess of Wales, I. O. F., will hold a euchre and dance in the Orange Hall, Havelock, on Wednesday, April 27. The proceeds will be in aid of the I.O.D.E. Park Memorial Gate fund.

Copp—Kitchen

A pretty church wedding took place on Friday when Miss Grace, the daughter of Mr. and Mrs. James Kitchen, was married to Mr. William Copp, son of Mr. and Mrs. A. J. Copp, and the ceremony took place in Knox Church, at 12o'clock noon, the Rev. James Skene officiating.

The bride was given away by her father and attended by Miss Amy ng, while the groom was supported by his brother, Mr. Bruce Copp, Smith's Falls. The bride looked ming in a suit of blue tricotine, hat to match, and she carried a uet of roses. After the cere- y the happy couple left on the noon train for Montreal. On return they will reside in ck.

Brother Drowned.

H. Coone was drowned in a water on Friday last, when was upset in a ditch pin- beneath the car. No one 429 ccident. The unfortunate d was submerged in one ater. Mr. Coon is a lite- nt of Toledo, Ohio, where t occurred. He was a Messrs. Frank Jobe and Arthur Coon of Havelock, and visited Havelock about a year ago.

The Late Katherine Logan.

The funeral of the late Katherine Logan took place on Saturday from the residence of her sister, Mrs. T. Pacey, Concession street, at 8.15 a. m., to the R. C. Cemetery, Norwood. Mass was celebrated by Rev. Father McCarthy. Many friends of the bereaved relatives were present.

Zalahan--Morrow.

The marriage took place on Saturday, 23rd, of Mrs. Amanda Morrow, and Mr. Albert Zalahan, both of town. Rev. E. A. Seymour officiated.

Mr. Ghent has sold Mr. John White's two frame houses on the corner Ottawa and William streets. The purchaser is Mr G. R. McGregor and the prices paid $1,800 cash.

Hardware Change

W. B. Ritchie Co., have purchased the store occupied by A. J. Peel ing and the latter had bought the building occupied by them.

Personal Mention

Mr. C. A. Ghent spent Friday and Saturday in Toronto on business.

Mr. J. A. Sexsmith, M.P., was home from Ottawa over the week end

Miss M. Young of Marmia, was a recent visitor to friends in town.

Mr. and Mrs. F. Haig, Sr., are guests of their son, Mr. and Mrs. F. Haig, Jr., in Toronto.

Mrs. Heart of Madoc is the guest of her daughter Miss Lillian Heart.

Miss Heart left on Saturday with her mother for Toronto and will be off duty for some time owing to nervous breakdown. Miss A. Neill will fill Miss Heart's place, during her absence.

Mr and Mrs. Ken Mark, of Kamsack, Sask., have gone east on a visit to the former's father, Mr. James Mark, who is seriously ill. Mrs. Mark is the guest of her mother, Mrs. Jas. Dafoe of Cordova Road.

Mr. Drinkwater and children of Trenton, spent the week end in Havelock.

Mrs. John Hendron of Belmont Road, is the guest of her daughter, Mrs. J. Brown, Trent River Rock.

Half Holiday

Havelock merchants have decided to hold the weekly half holiday this year, during May, June, July and August.

WILL COMMUTE STATUTE LABOR AT $1.75 A DAY.

Ennismore Adopts New Principle For Doing Road Work—Council Appoints Officials.

ENNISMORE, April 26.—Ennismore Council met in the Town Hall, Ennismore, for the purpose of appointing Pound Keepers Road Masters, County Road Commissioners and fence viewers for 1921. The following appointments were made:

Pound Keepers—Patrick J. Leynord, James Murphy, Daniel Crough Joseph Lowes.

Road Masters—Thomas Calvert, Richard Nurse, James Gifford, Thomas Perdue, James McGuire, Daniel K. Crough, Daniel Holland, Joseph Travis, Frank Brick, John J. O'Connor, Patrick M. Twomey, Thomas Cavanagh, Frank Scollard, John M. O'Connor, Patrick Cadigan William Harrington, William Clark, Eugene Murphy, James Morrsey, Walter Crowley, Burnard Harrington, Thomas Flood, Richard Hickson, Timothy T. Crough, Maurice M. O. Connor, John Gannon, Daniel Kennedy, Daniel Cadigan.

County Road Commissioners — viz., Timothy G. Crough, James Sullivan, Eugene Maloney, Joseph Costello, Daniel Hickson, John Davis, William Young, Patrick Y. Crowley, Edward Corkery, Joseph Holland, James Curtain.

Fence Viewers viz., — Eugene Moloney, Edward Harrington, Samuel Killen ,John K. Galvin, Eugene Murphy, Thomas Flood, Joseph Doran, William J. Clark, David Quinlin.

Statute Labor Committee

The Statuted Labour formerly worked on roads by the above County Commissioners will be commuted and paid in taxes at the rate of $1.75 per day.

Accounts to be Paid.

The following accounts were drawn on the Treasury:—Municipal World, for dog tags and stationery $8.09; John K. Galvin, attending Hawky family while placarded for smallpox, $8.00; Richard Killen, stationery, $2.55; Patrick G. Sullivan, supplies for Town Hall, $5.05; William Scollard bonus on wire fence $6.75; To the Municipal Railway Board for approving of By-Law No. 379 re Municipal Telephone system $5.00. By resolution of the Council H. McNulty was allowed a retaining fee of $50.00.

Moved by Messrs. Killen and Harrington that the meeting adjourn until the call of the Reeve or the Court of Revision. —Carried.

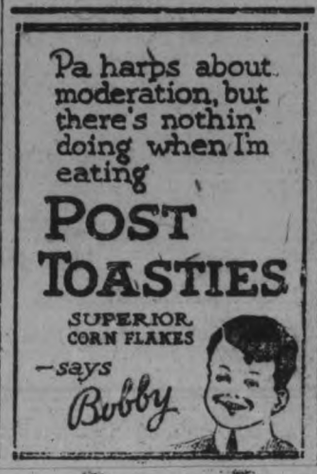

THE TRENT WATERWAYS ASSOCIATION SHOWS THE POSSIBILITIES OF UNITY

The Trent Waterways Association —now in the second year of its existence and showing no decline of interest—affords proof of the contention that the Trent towns can co-operate in an enterprise that promises one and all of them equal returns.

It was formed for the definite but rather limited purpose of advertising the water route and resorts along the Canal from Orillia to Belleville. Grants have been ungrudgingly given by the various municipalities who have joined together in this organisation, and the funds are used to pay for advertisements in magazines that appeal to tourists in the United States and Canada, particularly to those owners of motor boats who can afford the leisure of a holiday spent in idling along the lower waters of the Trent and the lakes of the Kawartha district.

Not Merely a Pleasure Ground.

Only one phase of the aspirations of the people of the Trent towns is expressed in this Association. They do not wish to convey only the idea that this is a playground of Ontario as attractive as Muskoka or the Ridcau. This consideration appeals to themselves, perhaps not so strongly as it should, but it takes no account of the material assets of the same scenic waterway. Tourists may be potential manufacturers, and some of them may be actual manufacturers seeking rest, but the Trent towns nearer Peterborough want a more definite connection than that with the heads of prospective or possible industries. They regard themselves as more than a break in the scenery. They have an abundance of electric energy to sell, and some of it is the cheapest in the Province. They emphasise their central location in Ontario, and they seek a serious hearing of their claims. Here, as elsewhere, industry comes first, and the Trent towns not only offer advantages they deem desirable for factories, but also a great natural garden affording diversified and simple recreation after labour at the smallest expense.

The lakes, rivers, and canal are at the very doors of many homes throughout this district, and it is no exaggeration to say that many garden plots abut on the water. In brief, the Trent towns believe that they have more than the average gifts of nature easily accessible to their people, and they want publicity for them.

The Trent Waterways Association is giving this district a measure of publicity that may not bring direct tangible results in the form of industrial inquiries. Its purposes do not range so widely as that; but it is leading tourists to the Trent and Kawartha waters in increasing numbers—and who can determine the accumulative effect of this modest venture in publicity? Looking at it in a more general sense the establishment of this association demonstrates that the Trent towns have a community of interest, that they can work together and in harmony in an undertaking that requires financing without the assurance of large returns.

An Example and Perhaps a Nucleus.

It is a bond of unity which, if it endures, may lead to broader and larger activities. Public spirited citizens of these towns come to know one another forming personal contacts that represet community contacts that represent community conto community sympathies and a mutual understanding and appreciation that have been too long absent in this district, to differentiate it from the highly organised sections of Western Ontario, for example. In other words, the Trent towns are starting rather late to get together, that is, on attempted permanent basis, and with confidence in themselves and in the resources they wish to exploit, there is nothing to prevent them broadening out in their co-operative efforts whenever they feel the impulse that demands a stronger and more extensive concerted action. The Trent Waterways Association evidently realises this fact that if these towns don't boost themselves, no one else will.

SEAL BRAND TEA

may truly be termed the drink of economy. All tea is cheap, but the best tea is cheapest. Three hundred cups of piping hot delicious beverage can be made from a single pound of Chase & Sanborn's Seal Brand Tea.

For refreshment, for mild stimulus and sheer enjoyment of the delightful fragrance and flavor, drink Chase & Sanborn's Seal Brand Tea.

In pound and half-pound cartons.

CHASE & SANBORN, Montreal, Que. 16

TURNBULL'S WEDNESDAY STORE NEWS

The Last Wednesday of Each Month Is a Day of Bigger and Better Values

April is Marshall Mattress Month

Only four shopping days remain in this month and that means that you only have four more days in which to purchase one of these famous ventilated sanitary coil-spring mattresses. Place your order to-day before it is too late, as these special prices are good for this month, absolutely. After the end of this week you will have to pay the regular standard prices. Here is a list of the Special Prices for April Only—

Marshaldown—Sizes 4' and 4' 6". Reg. $28.50 for **$21.00**

Marshaldown—Sizes 3' and 3' 6". Reg. $25.00 for **$17.00**

Marshalfelt—Sizes 4' and 4' 6". Reg. $24.50 for **$17.50**

Marshalfelt—Sizes 3' and 3' 6". Reg. $20.00 for **$14.00**

Hair Top—Sizes 4' and 4' 6". Reg. $62.50 for **$43.50**

Hair Top—Sizes 3' and 3' 6". Reg. $52.50 for **$38.00**

Cotton Top—Sizes 4' and 4' 6". Reg. $55.00 for **$38.50**

Cotton Top—Sizes 3' and 3' 6". Reg. $46.50 for **$31.00**

Pure Linen Table Cloths

Made in Belfast, Ireland. They are the product of expert workmanship. Not the slightest trace of cotton or any other foreign thread woven into them. The designs are ivy leaf, stripe and fancy dots. Size 68 x 68. Each $7.50

Our Ready-made Sheets at $1.39

Are meeting with a ready response. They are excellent value at this price and are going fast. The size is 2 x 2½. This is the lowest quotation for years. They are neatly hemmed and well stitched. Each $1.39

All-Wool Serge, 44 inches wide, for $1.89 yard

Fine twill, specially constructed to give hard wear. The colors are Copen, taupe and navy. 44 inches wide. Regular $3.00 value for, yard $1.89

54 to 58 inch Canadian Tweeds $1.98 yard

In a variety of colors and patterns. Splendid for coats, suits or odd skirts. The wide width means quite a saving in the quantity required. The width is 54 to 58 inches. Wednesday, yard $1.98

AT THE CANDY COUNTER

Cowan's Maple Buds on Sale at 2 o'clock Wednesday afternoon. Regular 70c lb. Limited quantity to sell at this price. Absolutely fresh.....

59c lb.

HAVE YOU SEEN OUR NEW JEWELRY DEPARTMENT?

A splendid assortment of Necklaces, Ear-Rings (the drop and ball style), Lingerie Clasps, Baby Pins; Fancy Brooches, Bar Pins set with brilliants, etc.; are moderately priced. This new department is situated in the Neckwear Circle, Centre Aisle, Simcoe Street Entrance.

We sell the Blue Bird Electric Washer, White Cap Washer, Time-Saver Electric Washer, New Perfection Coal-Oil Stoves in two, three and four-burner sizes. In our Stove Dept., Economy Basement.

Now is the Time to Buy Your Silk Dress for Summer Wear

These Are Priced at $22.50

Colors :--Navy Blue, Black, Copen and Taupe

We have not shown a smarter lot of Summer-like Dresses this season than these that we are offering at such a moderate price on Wednesday. The materials shown are Taffeta and Georgette, both of exceptional quality and made up into some of the most cunning models. Among the different styles shown, the tunic effect, embroidered side panels and wide or deep girdles are prominent. Short sleeves with flare cuffs, and round or "V" shaped neck, trimmed with applique, are also shown. A good range of sizes may be had.

36 inch Longcloth 19c yard

With a cambric finish, a well-known make that always gives good satisfaction, a round even thread closely woven; 36" wide. Special for Wednesday,

19c yard

Middies—Who Would Be Without One at This Price?

Sizes 34 to 42 ..... $1.95
Sizes 16 to 20 ..... $1.69
Sizes 4 to 14 ..... $1.29

They are made from the best quality of white drill or middy material and trimmed with rose, green or red collars. Good full sizes and exceptionally well made. These are extra special prices for Wednesday.

Black and Colored Sateen Underskirts $1.39 each

Made from the best quality of sateen with a deep tucked flounce. They are very well made, and at this price, they are a wonderful bargain. Limited quantity to clear at $1.39

A Special Clearing Lot of Fine Voile Blouses That Were Regularly up to $6.95. Wednesday $4.95

Some of these Blouses are slightly soiled, but after washing will be as good as new. Round, square and "V"-shaped necks with large sailor or smaller round collars, trimmed with fine lace, are shown. The fronts are trimmed with insertion, lace and fine tucks, while some have very pretty vestee effects of rows of lace. Three-quarter sleeves. Sizes 34 to 44.

Also Over-Blouses of voile with fine tucking and Val. insertion, forming a Bolero effect in front. The sleeves are short.

Mercerized fancy voiles in Over-Blouse effects are among this splendid assortment. This is your opportunity to purchase a splendid Blouse for summer wear at a remarkably low figure. All sizes in the assortment.

LADIES' COTTON HOSE, REG. 75c QUALITY FOR 49c PAIR

A supreme quality with a deep garter hem, reinforced feet and a perfect-fitting leg. Colors are black and brown only. All sizes. Specially priced for Wednesday at, pair 49c

CHILDREN'S AND MISSES 1/1 RIB HOSE

Sizes 5 to 7. Pair 29c
Sizes 7½ to 10. Pair 33c

A splendid wearing Stocking, knit in a fine 1/1 rib weave. Double heel and toe, and have a great wearing durability. They have a mercerized lisle or silky finish. Specially priced to clear.

AWNING STRIPES, REG. 85c YARD, FOR 69c YARD

This is the time of the year to replace your old Awning with bright, new, fresh ones. This being clean-up week, it is the ideal time to make your purchase of Awning material. We are making a special price reduction on these for Wednesday only. The colors are red with white stripes, fawn and red and green and white. All are 30 inches wide and were regular 85c yard. Wednesday, yard 69c

(Let us help you to figure your requirements.)

HAVE YOU STARTED TO KNIT THAT SWEATER FOR SUMMER WEAR?

If not, this is your opportunity to purchase the Wool for it at a remarkable price. 2-oz. skeins of the regular Sport Wear Knitting Wool in a variety of shades that are all very popular. A big 50c value for, skein 39c

Here are Some of the Notable Values in Our Wash Goods Dept.

LIGHT PRINTS, 25c YARD

Good attractive patterns. Will launder well. A splendid Canadian make that will give good service. Yard 25c

MADOPALAM, 42 INCHES WIDE, 49c YARD

A very superior English make, thoroughly shrunk, even surface and excellent finish. Regular 75c, for, yard, 49c

COTTON BATS, 2 FOR 95c

That are pure white, soft and fluffy. ¾-lb. size. Regular 60c each. At ..... 2 for 95c

LINEN WARP CRASH ROLLER TOWELLING, 33c

17 inches wide. White with red border. Closely woven and bright finish. Regular 50c value for, yard 33c

STRIPED TURKISH TOWELLING, 23c YARD

That is thick and absorbent. We have sold a lot of this number. There is still some left. It is the best value in Turkish Towelling on the market to-day. Regular 45c value, for, yard 23c

BROWN ART LINEN FOR FANCY WORK

18 inches wide. Yard ..... 65c and 85c
22 inches wide. Yard $1.25
27 inches wide. Yard $1.50

REGULAR 75c INDIAN HEAD, 39c

Excellent quality, linen finish, made from a stout even thread, closely woven, thus assuring great durability. This is positively by far the lowest price quoted on this quality. It has a branded selvage. 36 inches wide. Regular 75c, for, yard 39c

ECONOMY BASEMENT

3 packages Snowflake Ammonia and 2 Reckitt's Blue for 39c
8 bars of Lifebuoy, Ivory, Naptha, Comfort or Mother Hubbard for 57c
Pearline ..... 3 for 20c
Clothes Pins ..... 3 doz. for 10c

200 GLASS TUMBLERS, IN LOTS OF 6, AT 5c EACH

A splendid every-day Tumbler, made from a good plain glass—not too heavy or light—just the right weight. Wednesday only, in lots of 6, at, each 5c

LADIES' SUMMER WEIGHT VESTS, 39c

Plain or ribbed, short sleeves or strap shoulder. Mill over-makes. Regular 65c value, for, each 39c

FANCY DRESDEN RIBBONS

In light or dark shades, 6½ inches wide. Extensively used for camisoles, hand bags, vestees, sashes, etc. Yard $1.10

HEAVY QUALITY SILK RIBBON

In plain staple shades, 4½ inches wide. Yard 59c

TURNBULL'S | Telephone 1650 | Store Hours: 8.30 to 5.30 Daily, Saturday 8.30 to 9.30 p.m. | Telephone 1650 | TURNBULL'S

PREMIER HUGHES SAYS AUSTRALIA BEHIND IMPERIAL DEFENCE SCHEME

WILL PLAY HER PART AND CONTRIBUTE DUE QUOTA TO EMPIRE'S NAVAL FORCES—PREMIER'S SPEECH IN AUSTRALIAN PARLIAMENT

NEW YORK, April 26.(By Canadian Press).—Australia's stand in regard to the naval defense of the Empire was definitely stated by Premier Hughes in his recent speech in the Australian parliament in which he dealt with the questions to be discussed at the forthcoming Imperial conference of the Dominion prime ministers to be held in London in June. "For Australia," he said, "there is no alternative but participation in a scheme for Imperial defense in which we will play our alloted part and contribute our due quota."

The text of Mr. Hughes speech has been received by the Australian commissioner here. Premier Hughes dealt with several problems in which Canada is vitally interested and which are expected to come up for solution at the gathering of representatives of the Empire in London. Following are extracts from his speech dealing with matters, inter-Imperial, which have not been reported in Canada by cable:

"There seems to be an impression that they have special claims as experts on all things pertaining to the constitution, that the forthcoming conference has been called to consider the question as to how to effect some great constitutional changes. These critics protested against the Australian representative being armed with plenary powers without giving parliament a change of approving or disagreeing with my views.

Actual Position.

"The actual position is somewhat cruel anti-climax to these self-appointed constitution mongers whose burning desire is to substitute for the present system a brand new constitution framed by themselves. The conference has not been called to even consider constitutional changes. That matter will be set down for consideration at the earliest next year—but probably at a later date. It is painfully evident from articles which have appeared in the press and in magazines—which have occasionally been enshrined in more permanent form, that to a certain type of mind the constitution of the British Empire is far from what it should be.

"One object of these enthusiastic but inexperienced persons, is to redraft the Empire constitution and substitute for the present empirical allegical structure fashioned by time and the circumstances under which we have lived and flourished, a constitution built according to some logical plan which they have devised. When challenged they repudiate any desire to establish some kind of Imperial parliament. They want to gild the pill. Falling short of a grandiose scheme for an Imperial parliament they hint at a central council endowed with powerw over various parts of the Empire. They seem to think it necessary for the Empire to be held together by some Imperial council or by some legal formula. They forget that it has existed for centuries without any of these things. They fail to realize that a thousand formulas of Imperial councils would not keep the Empire together if either Britain or various Dominions desired to drift apart."

Surest Way to Destroy.

"I think that there is nothing more certain that the surest way of destroying this mighty Empire which is one of the chief bulwarks of civilization, is to tamper with it's constitution. The complete autonomy of its parts is the foundation upon which its unity rests. Neither Britain nor the Dominions are prepared to yield one jot or tittle their perfect freedom to govern themselves in their own way and from this assurance of perfect freedom for each of the several parts, ensues the spiritual unity which binds us together.

"The relations between Britain and Australia today are as differenttas those existing a hundred or even fifty years ago, as is the world today different from the world then existing. The strength of the ties binding us together lies in this fact. There is no rigidity yet bars of triple steel are as wax compared to the tenacity and strength of the ties binding the different portions of the Empire together. The June conference has been called to deal with the Empire defense—particularly naval defense, with the question of renewal of the Japanese treaty, with the foreign policy in regard to wireless, etc. The Japanese question involves foreign policy in general and renewal of the Japanese treaty in particular. This being so the question of constitutional changes does not arise, and no good purpose can be served by mere academic discussion.

Foreign Policy.

"Until quite frequently the foreign policy of the Empire was shaped entirely by Great Britain. The Dominions had no power over it. No doubt, any other course was practically impossible. Britain was and is still the predominating partner. She was the mother to whom all her children looked. These, although sturdy youngsters have not reached maturity. Since any foreign policy for the Empire must depend upon naval power and the British by the Dominions to a voice in the Empire foreign policy was hardly justified. Time and circumstance have changed the position. Five years of war have done more than a generation of peace to develop the national spirit of the Dominions. The manner in which the Dominions equipped and maintained armies larger than Great Britain had ever before put into the field put the seal upon the new status, which not only Britain but the world has now acknowledged.

Consult Dominions.

"The statesmen of Britain were the first to recognize that Dominions should be consulted on such acts of foreign policy as right in future involve them in war.

"For another reason too, besides that of their increasing population wealth and importance, the relations of Great Britain and the Dominions regarding foreign policy have been materially changed. It is out of foreign policies that wars are hatched. Before the war the great burden of Empire naval defense rested upon the shoulders of Britain, but the debt and sacrifices resultant from the war made this no longer possible. The Dominions have claimed the status of nations. They have earned the right to be so considered by their war efforts. They have lost tens of thousands of men, incurred debts amounting to hundreds of millions of pounds but neither in men or money, are their losses as heavy as Britains. The British navy is not needed for the defense of Britain alone but of the whole Empire, including the Dominions. Britain has told us plainly that she cannot longer bear the expense of maintaining this great navy and that the Dominions must share this burden. No request could be more reasonable, and for Australia, there is no alternative but participation in a scheme of Imperial naval defense in which we play our alloted part and contribute our due quota. I am of course, dealing with the question of naval defense from the standpoint of Australia. I think the position of New Zealand is for all practical purposes the same.

Safety in Naval Force.

"The safety of Australia rests upon and adequate naval force. The commonwealth cannot provide this from her own resources. Britain on the other hand can no longer afford to bear the burden of a navy sufficient to ensure the safety of the whole Empire—and has therefore informed her Dominions that she expects them to bear their fair share. This is the position and it leaves no room for argument except as regards the details of the scheme to be adopted. Any scheme of Imperial naval defense must necessarily provide for the defense of the Pacific Ocean, as it is there that the present and future of Australia is to be decided. Whatever the splendour or greatness, menace or trial, the future has in store, good and evil alike will come to us from the Pacific. Naval defense is for us a Pacific question, and our foreign policy must concern itself closely with the aims and aspirations of the peoples and countries surrounding that mighty ocean.

Republic Impossible.

"In considering this question of naval defense we must remember how far the Empire itself is dependent upon sea power. From the constitutional point of view the thing which holds the Empire together is the Crown. The fundamental truth is that the Empire is impossible under a republic government. As the Dominions have developed their legislators have claimed wider and wider powers which Britain with her traditional policy has always granted. Today while the Dominions are accorded a place in the family of nations and take seats in the assembly of the League of Nations on a footing of equality with all other countries, constitutionally they are one by virtue of having one King. We in the Australian commonwealth now call ourselves a nation. So we are but in the same breath we declare ourselves part of the British Empire. These apparently inconsistent declarations combine at once our history and our circumstances. Whatever material prosperity or greatness we have, have come because of our partnership in the British Empire, which in turn depender for it's very existence upon the Britis navy.

"When we speak of the British Empire there is no delusion as to that upon which it's existence and greatness pend. It depends upon naval po and Australia's exitence depends upon adequate naval defense. The navy what the people of Britain make it It is vital to us that it shall remain great navy.

"The conference is therefore important because we as Dominions may express our opinion as to what it is to us. The question of a satisfactory scheme of Imperial naval defense is literally of life and death to Au

MURINE You Cannot Buy New Eyes
But you can Promote a Clean, Healthy Condition
FOR YOUR EYES Use Murine Eye Remedy "Night and Morning"
Keep your Eyes Clean, Clear and Healthy.
Write for Free Eye Care Book
Murine Eye Remedy Co., Chicago

Ladies Attenti
Ladies' Dress Goods, Blue $3.50.
Boys—a Suit with your Pants—$15.00.
J. L. WYATT MEN'S

Clothes for Fee.

(Canadian Press.)

RICHMOND, Va., April 26.—The suit a penniless prisoner wore into Police Court here recently was accepted by his attorney as a fee. The lawyer procured a pair of overalls and gave them to his client to wear.

Luncheon Veal.

For a nice luncheon dish of veal have the butcher cut five cutlets of veal, four of them beat flat and even. Mince fine the other cutlet, and add one tablespoon of minced suet, six minced anchovies and season with salt, pepper and mace. Spread this mixture over the four cutlets and roll them up; dip in beaten egg and then in bread crumbs. Let stand a few minutes and dip in egg and roll in bread crumbs again. Stew in rich gravy with a tablespoon of walnut pickle and a half cup of orange juice.

All politicians are willing to be caught in the Cabinet.

The "Groceteria"

Stock-Taking Sale

For Balance of Week Only

The end of our business year is May 1st, 1921, and we are going to finish up with one Big Genuine Bargain Sale to show our high appreciation of the patronage given to this new system of enonomical distribution of foods.

Goods are grouped in lots of articles that are most used this season of the year.

—GROUP 1—
10 lbs. Granulated Sugar
4-lb. glass jar Pure Strawberry or Raspberry Jam
for **$2.00**

—GROUP 2—
6 bars any Soap
5 lbs. Granulated Sugar
for **$1.00**

—GROUP 3—
No. 2 size Sliced Pineapple
4-lb. glass jar Pure Jam, Raspberry or Strawberry
for **$1.20**

—GROUP 4—
1 lb. Shelled Walnuts
5 lbs. Granulated Sugar
2 Jelly Powders
for **$1.10**

—GROUP 5—
1 lb. Valencia Raisins
1 lb. Ceylon Tea (Our 42c.)
4 lbs. Granulated Sugar
for **$1.00**

—GROUP 6—
1 lb. Jewel Shortening
1 Benson Corn Starch
½ lb. Shelled Walnuts
for **90c**

—GROUP 7—
2 Peerless Washing Compound
4-lb. glass jar Pure Jam, Raspberry or Strawberry
1 lb. Soap Flakes
1 box Matches (reg. 15c)
for **$1.25**

—GROUP 8—
2 Jelly Powders
3 lbs. Tea (our reg. 3 for 95c)
5 lbs. Granulated Sugar
for **$1.50**

—GROUP 9—
½ lb. Shelled Walnuts
1 Magic Baking Powder
4 lbs. Granulated Sugar
1 lb. Jewel Shortening
for **$1.10**

—GROUP 10—
1 lb. R. B. Lard
4-lb. glass jar Pure Jam
1 bottle (qt.) Catsup
for **$1.30**

—GROUP 11—
1 lb. R. B. Lard
4 lbs. Granulated Sugar
1 lb. Tea (our reg. 42c)
½ lb. Shelled Walnuts
for **$1.20**

—GROUP 12—
2 Jelly Powders
1 lb. Jewel Shortening
4-lb. glass jar Pure Jam, Raspberry or Strawberry
1 Valencia Raisins
for **$1.60**

—GROUP 13—
1 lb. Jewel Shortening
1 lb. Shelled Walnuts
1 lb. Tea (our reg. 42c)
for **90c**

—GROUP 14—
½ lb. Shelled Walnuts
No. 2 tin Sliced Pineapple
4 lbs. Granulated Sugar
1 lb. Magic Baking Powder
2 Jelly Powders
for **$1.20**

—GROUP 15—
½-lb. tin Rockland Cocoa
½ lb. Shelled Walnuts
4 lbs. Granulated Sugar
for **85c**

—GROUP 16—
10 lbs. Rolled Oats
4 lbs. Granulated Sugar
½ lb. Shelled Walnuts
4-lb. glass jar Pure Jam, Raspberry or Strawberry
for **$2.10**

—GROUP 17—
½ lb. Shelled Walnuts
1 box Matches
2 Peerless Washing Compound
4 lbs. Granulated Sugar
for **85c**

—GROUP 18—
2-lb. sealed tin Raspberry and Apple Jam
1 Evaporated Apples
1 can Plums
½ lb. Shelled Walnuts
for **90c**

—GROUP 19—
1 Shredded Wheat
4-lb. glass jar Pure Jam, Raspberry or Strawberry
4 lbs. Granulated Sugar
1 tin Plums
for **$1.80**

100-Lb. Bag Pure Cane Granulated Sugar, $10.75

Choice New Cheese, 33c lb.

We want every person to see those goods by visiting our stores, and you are under no obligation to buy. We want you to compare the above prices with what you are at present paying.

Deliveries of any size load, 10c inside of town.

The "Groceteria"

429 George St. 3 STORES Old Market Arcade
Cor. Sherbrooke & Rubidge.

LESS THAN 24 PER CENT. OF OUR WHEAT EXPORTS GO FROM CANADIAN PORTS

REMAINDER SHIPPED OVERSEAS THROUGH UNITED STATES—INTERESTING FIGURES SHOWING VARIOUS ROUTES TAKEN TO REACH ALL COUNTRIES.

WINNIPEG, Man., April 22.—(Canadian Press Limited.)—In the half year which ended with February last, less than 24 per cent. of Canada's exports of wheat to overseas countries was shipped direct through Canadian ocean ports. Of the total export business to all countries about seventy per cent. was done from Western Canada. These are striking statements from an article in the Grain Trade News, a daily market paper issued in Winnipeg, which gives details of the exports of wheat from this country during the six months from September 1, 1920, to February 28, 1921.

The article says: If the figures for the Canadian ocean ports are picked out of the general list it is found that the direct exports of Canadian wheat to overseas countries from our own ports for the six months totalled only 14,936,022 bushels. These are the revised official figures. Vancouver shipped 466,328 bushels, and of the Eastern ports Montreal shipped 11,943,564 bushels, St. John, N.B., 2,484,544 bushels; Quebec, the insignificant quantity of 41,186 bushels, and North Sydney 400 bushels. These are very small shipments from Eastern Canadian ports and it will be noted that no shipment at all is reported for the port of Halifax. Less than 24 per cent. of Canada's exports of wheat to overseas countries was shipped direct through Canadian ocean ports. This is below the average percentage and may perhaps be partly accounted for by the fact that an unusually large proportion of our wheat exports during these months was destined to central and southern European countries for which there was liner accommodation at United States ports. Tabulated, the figures are as follows: Exports from Canadian Ocean Ports:—Vancouver, 466,328 bushels; Montreal, 11, 43,564; Quebec, 41,186; St. John, 2,484,544, and North Sydney, 400. Total from Canadian Ocean Ports—14,936,022 bushels.

For Overseas.

Canadian exports of wheat shipped to the United States to go out through United States ports to overseas countries totalled 48,086,190 bushels, or more than three times the direct exports. The greater part of this intransit business was done from Fort William and Port Arthur, which together shipped intransit 33,422,315 bushels. Nearly all of this wheat was shipped to Buffalo and from there would go through New York, Phildadelphia and Baltimore. Across the Niagara frontier 1,333,600 bushels were shipped intransit, and robably the greater part of this was from stocks at Port Colborne and this quantity would probably go out through the same ocean ports as the water shipments to Buffalo. From Prescott, including a few cars from Cornwall, 1,241,264 bushels was shipped intransit, and probably this quantity would be routed through New York. From the Quebec border 12,089,011 bushels was shipped intransit and of this quantity all but 18,464 bushels was entered for export at Coaticock, on the direct Grand Trunk line to Portland, and with these relatively large figures may be contrasted the 2,484,544 bushels of direct export through St. John. These intransit shipments by districts were:—Export Intransit Through United States—From: Fort William-Port Arthur, 33,422,315. Niagara frontier 1,333,600. Eastern Ontario 1,241,264. Quebec province, 12,089,011. Total—48,086,190 bushels.

For U. S. Consumption.

Of the wheat entered as exported to the United States for consumption in that country over 94 per cent. was shipped from the Western division and two-thirds of this from Fort William and Port Arthur. Some 40,000 bushels crossed the border at British Columbia poitts and 21,797 bushels went south from Lethbridge. From Saskatchewan points, nearly all through North Portal, 2,898,822 bushels crossed the border, while from Manitoba points, including Fort Francis 9,152,040 bushels was exported to the United States. Southwestern Ontario exported 570,932 bushels, the greater part of this passing out through Windsor, and it is probable that this would be wheat grown in Ontario. The Niagara frontier reported 1,477,514 bushels exported to the United States and while some of this might be Ontario wheat it is probable that the bulk of it was western wheat from Port Colborne or from other lake port elevators. Only small quantities were exported from points east of Niagara, the total being less than 150,000 bushels. According to districts the exports to the United States were as follows: From British Columbia 40,520 bushels; Alberta, 21,797; Saskatchewan, 2,898,822; Manitoba (Including Fort Francis, Ont.) 9,152,040; Fort William-Port Arthur, 24,635,132. Total Western Division—36,748,311 bushels. South Western Ontario, 570,932; Niagara frontier, 1,477,514; Eastern Ontario, 59,769; Quebec, 89,253. Total Eastern Division, 2,197,468 bushels. Grand Total to United States 38,945,779.

Of the tota export business to all countries about 70 per cent. was done from the Western division, which means that the ports and railways of Eastern Canada handled only 30 per cent. of the export and only about 14 per cent. used the Eastern routes right through to the Canadia seaports.

THIS IS SHIRT WEEK

at the

Shop of Fashion Craft

We are now showing the finest assortment of Shirts in the City, in Fancy Crepes, Madras, Zephyrs, Reps, Raw Silks, Fancy and Plain White Silks.

EXTRA SPECIAL LEADER FOR SHIRT WEEK

25 Dozen only, First Quality Reps, Madras and Fancy Crepes. These are full-sized and the makers are W.G.&R. Arrow & Forsyth. Sizes 14 to 17. Regular $3.75 and $4.00 Values at - -

$2.95 each or 3 for $8.50

These are Exceptional Values. See Our Window Display.

JACK PRIMEAU

THE HOME OF QUALITY SHIRTS
140 HUNTER STREET

Voice Of The People

This column is reserved for brief letters, the Editor having the right to condense or make excerpts from those too long for insertion. All letters must be accompanied by the name as well as the address of the writer for publication. They should be written on one side of the paper and addressed to "The Voice of the People." The Examiner is not responsible for opinions expressed by the writers, and does not guarantee the return of unused manuscripts.

Editor of Examiner:

Sir: This is an open letter to call the attention of our aldermen that make an annual inspection of our streets and to show them where they can make "A City Beautiful."

When they reach the corner of Douro and Armour Road they will notice the large ditch filled with all kinds of old stove pipes, rags, paper, old tin cans and dirt generally. Then as they proceed up north of Woodbine avenue there is a rotten plank sidewalk with holes in it. In places it is but 3 feet wide. A baby carriage sweeps off the pedestrians being on a high bank. It is a menace to the large number of Auburn operatives, and others that daily use it. Prompt attention will save the city damage suits.

These conditions do not fit in well with our handsome $600,000 bridge that is now nearly finished.

Yours truly,
ED. COURTNEY.

Many a man doesn't leave his wife much when he dies because he left her so much when he was alive.

Don't Suffer From Piles

No Matter If You Have Been a Long-time Sufferer There's Relief With Pyramid Pile Suppositories

Try Pyramid no matter what else you have used. It should give quick relief and has saved many from an operation. Get a 50 cent box of Pyramid Pile Suppositories at any drug store. It is the right thing to do, to relieve itching, bleeding or protruding piles, hemorrhoids and such rectal troubles. Take no substitute. Use coupon for free trial.

FREE SAMPLE COUPON
PYRAMID DRUG COMPANY,
586 Pyramid Bldg., Marshall, Mich.
Kindly send me a Free sample of Pyramid Pile Suppositories, in plain wrapper.
Name.....
Street.....
City..... State.....

WAS SUFFERING FROM

INDIGESTION

NO FEAR OF PAINS NOW

Indigestion is one of the worst forms of stomach trouble, and many people suffer terribly after every meal they eat. The rising and souring of the food, pains in the stomach, heartburn, water brash, belching of wind, vomiting shortly after eating, etc., are some of the symptoms.

There is no need for any person to be troubled with indigestion, dyspepsia or any other stomach trouble if they would only take Burdock Blood Bitters, which contains a combination of nature's roots, herbs, barks and berries; a combination that cannot help but put the stomach right.

Mr. H. H. Collins, Norton, N. B., writes:—"I was with the overseas forces for four years and two months, and in October, 1916, I was unfortunate enough to be wounded and taken prisoner. I was a prisoner for 2½ years, and the food they gave us was not good, at times, and after a few months I found I was suffering from indigestion. When I came home in July 1919, I was nearly a wreck. I was told to use Burdock Blood Bitters. I did so and found great relief, and can now eat without fear of pains and sickness. I would recommend B.B.B. to all who suffer from indigestion."

Burdock Blood Bitters has been on the market for over forty years, and during that time has made a reputation second to none for relieving all stomach troubles. Manufactured only by The T. Milburn Co., Limited, Toronto, Ont.

PRICE OF STREET OIL MORE NOW

(Continued from Page 1.)

cement one. The request was referred to the city engineer.

Downi Street Creek.

D. W Dumble wrote the Council asking curtly why he had heard nothing more of his offer to the Council last year of the right-of-way over several lots through which the creek passes. He styled it "the pet little creek." He never received an answer to his letter, Magistrate Dumble claimed. "I am anxious to see this job completed while I am here to see it," stated the veterans magistrate in his letter.

"We want to treat Mr Dumble courteously and show that we appreciate his offer", said Ald. Whitehouse.

"I think it was a very fair offer," R. H. Parsons said Ald. Jones moved, seconded by Ald. Phelan that Mayor McIntyre, Ald. Whitehouse and Mr. Parsons meet Magistrate Dumble with reference to his offer. Mr. Parsons said that financially the city was not able to go ahead with the proposed work on the creek bed this year.

Lower Boulevard

A petition signed by G. B. Richardson, Robert Mulligan, T. Milburn, W. Smithson and William Ferguson asked that the boulevard on the north side of Sherbrooke street betwen Bethune and Stewart be lowered so that the water will be properly carried off.

"I think it's up to them to lower the boulevard", said Ald. Hamilton We don't fix boulevards. The request was left with the chairman and Mr. Parsons for a report.

Damage to Cellar

J. A. Robinson, 505 King street, reminded the Board in a communication dated March 21, that the surface drain intake at King and Thomas streets was not functioning properly. "On both Saturday and Sunday last so much water came out of this intake that all the surrounding cellars were flooded and in my cellar, 505 King street, the action of the water has forced up the cement floor in several places. City Engineer Parsons declared this alleged trouble could not be rectified till the C. G. E. storm drain was constructed and there was little hope of this as the bylaw was defeated. "I bet he voted against it" the Examiner heard someone pungently remark. The letter was received.

Protect Crossing.

When John Crane, secretary of the Nicholls Hospital Trust in a letter called the attention of the Council to the bad crossing at Argyle street, the Board of Works took a long shot. On motion of Ald. Hamilton seconded by Ald. Crowe the G. T. R. will be asked to put an electric alarm bell or some other protection at the complained-of crossing. "Thats' a bad crossing. There's been several close shaves there" said Ald. J. Crowe.

Want Sidewalk.

The Board of Education requested in a resolution forwarded by G. H. Thompson, the secretary, that the city built a concrete sidewalk on the north and east sides of the Prince of Wales school property and that he city engineer confer with the building committee of the Board before the work is begun.

Mr. Armsrong said the city would have to bear all the cost.

"I dont' see how we can get out of that", said Ald. Hamilton.

"I'm not in favour of it. One side walk is sufficient like the other schools", said Ald. Crowe.

No action was taken, the city engineer being instructed to confer wkth the Board.

Can't Do it.

Harry C. Huffman, 311 Elias avenue, wrote asking that the city build a curb and fill in Elias avenue as previously discussed. Mr. Parsons said the residents were undoubtedly right in wanting a curb for it would greatly improve the street, but there was a question if the city should pay for it. Mr. Armstrong said if the city did the work it would have to be done by by-law and debentures issued. There would therefore be a high overhead attached to the cur and the residents would have to pay more than if they did the work themselves. The alternate plan that the city build it on a contracting basis was not favoured by the City Engineer and it was decided that the Elias avenue residents will have to put in their own curbing, while the city will do the required filling. This by Ald. Crowe and Ald. Morrison was embodied in a motion.

With unaccustomed elerity the Board of Works went through the accumulated matters awaiting their attention and the meeting was concluded at 9.30 p.m

Lemon Souffle

A nice lemon souffle is made by beating until thick the yolks of three eggs with six tablespoons of powdered sugar and the grated rind of one and a half lemons. Add slowly one tablespoon of lemon juice and fold in quickly the stiffly beaten whites of three eggs. Pour into a shallow dish and bake for twenty minutes in a medium oven.

— Shoe Prices Smashed — at the Routly-Braund Shoe Store Merchandise Crisis Sale All This Week!

A Danger Warning —Bleeding Gums

Are your gums tender? Do they bleed when brushed? If so—watch out for Pyorrhea.

This disease of the gums, which afflicts four out of five people over forty, not only destroys the teeth, but often wrecks the health.

In Pyorrhea, the gums become spongy, then recede; the teeth decay, loosen and fall out—or must be extracted to rid the system of the infecting Pyorrhea germs which breed in pockets about them. These germs lower the body's vitality and cause many diseases.

You can keep Pyorrhea away. Visit your dentist often for tooth and gum inspection, and use Forhan's For the Gums.

Forhan's For the Gums prevents Pyorrhea—or checks its progress, if used in time and used consistently. Ordinary dentifrices cannot do this. Forhan's keeps the gums firm and healthy—the teeth white and clean.

Start using it today. If your gums have receded, use Forhan's according to directions, and consult a dentist immediately for special treatment.

35c and 60c tubes in Canada and U. S. If your druggist cannot supply you, send price to us direct and we will mail tube postpaid.

Formula of R. J. Forhan, D. D. S.
Forhan's, Ltd., Montreal

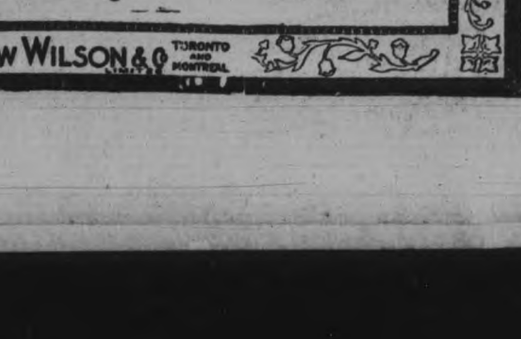

"The National Smoke"

WILSON'S

BACHELOR

Still the Most for the Money 10c.

ANDREW WILSON & CO TORONTO AND MONTREAL

THE PROVINCIAL CONVENTION OF THE PRESBYTERIAN W.M.S. OPENED IN ST. PAUL'S TO-DAY

Continued from page one.

Mrs. R. J. McLean, of Toronto, reported for the Costume Department, that the costumes supplied for the "Pageant of India" were greatly appreciated. 25 Mission Bands throughout the Province availing themselves of the opportunity of securing them. As the pageant work had appealed to the children, the country chosen for the work of the coming year, is China, and for this year, the Board decided that in place of the ready-made costume, paper patterns of Chinese dress would be supplied. The Province of Ontario is a large area to cover, the cost of Chinese costumes in sufficient numbers to meet the demands would be heavy.

Banner Department.

The Banner Department, with Mrs. J. Cranston of Toronto as Provincial secretary, is one of the newest branches of the work, and the aim is to place a banner in each of our churches throughout the Province, in the hope that it may serve as an introduction to our work and that its presence may be a silent but distinct call to enlist in our world-wide work. The Provincial banner is not for competition, as the purpose would be defeated should it be made competitive. Some bands have earned money to it themselves, and in some cases; it has been presented by members of the auxiliary or some friend.

In the Library Department, of which Mrs. J. J. Bell, of Ottawa, is secretary, had a red-letter year in 1920. "for though we are far from overtaking all we would like, we are beginning to come nearer the ideal of what is possible." This year more specific work has been undertaken, there has been better care in selection, and a better understanding of the fitting of the supply to the need. Giving the best is the secret of success, as a missionary in Northern Ontario puts it: "Send us the same books and papers you like at home, that is what helps us here." Last year, Toronto offered us a fine lot of books formerly in use in an Institute. Other collections from Ottawa and Hamilton were sent to the Vegreville Boys' Home and to Northern Ontario. From Algoma came a library for girls which went to the New Girls' Home, Prince Albert. Rev. Dr. Herridge, Ottawa, gave a part of his library, which was divided among several missionaries.

The Papers.

Miss Mary A. Hopkirk, of Toronto, acting Provincial secretary of Exchange, reported that many more papers had been loaned out this year, 225, as against 56 last year, and 110 in 1918. It is hoped to double this advance next year, if the papers can be secured. The names of the papers published in "The Messenger" have helped very much, and Mrs. Smith's reviews of them in "The Messenger" have done even more. Sixteen new papers have been issued during the year, and still there are not enough for the actual work of the Society. There are more needed on the work being done, and what should be done. What is needed is short, graphic, interesting papers on every Mission carried on by the Church throughout the world.

The annual report of the Young Women's Department was submitted by Miss Ida Malcolmson, of Hamilton, Provincial secretary for this branch, and celebrated its first birthday by a very interesting resume of the year's work. As a result of a circular sent out early in the year, drawing attention to the fact that the young women of the Church were not entering the Senior Auxiliaries, of which 81 had already been formed, 14 Presbyterials have appointed secretaries. The membership is now 2,346, and these, with 195 Home Helpers, have made a total contribution of $14,181.95 for general purposes, besides $1,125.01 for supplies. Of this amount, 49 Life Membership Certificates brought in $1,225, 21 Junior Memberships, $105, and three "In Memoriam" donations $75, making an average of $6.52 per contributor.

Press Secretary.

Mrs. E. F. McL. Smith, of Alliston, Provincial Press secretary, reported a development in press work during the year beyond the status of doubtful experiment into that of actual living force. Although two of the twenty-seven Presbyterials have not reported, the work has developed and grown by leaps and bounds. "Your secretary could wish that all Presbyterial presidents took the interest in the department that some do, then there would be relief from that listlessness and apathy that is so discouraging. It would give place to a living executive power, gathering the valued treasure of the missionary world into its great cleansing house and then by means of its press fleet sending forth again the great and glorious story to a waiting, watching world."

The report for Ontario Provincial Literature, given by Mrs. D. Inglis Grant, of Toronto, was very comprehensive. The Provincial secretary wished that she might "wireless" the following message to each of the 878 auxiliaries in Ontario: "Will you not assist the publication office, uphold the Provincial and Presbyterial secretaries, and make for efficiency in your own Auxiliary, by sending in your next subscription list on time?" Twenty-three secretaries report having tables of literature at Presbyterial meetings, with sales ranging from three and a half to fifty and sixty dollars. The Publications Office furnishes the statement that Presbyterial sales amounted last year to over $1,000. Several literature secretaries express discontent with the present organization, which they claim does not tend to co-operation between the Presbyterial officer and the Auxiliary, and that the Presbyterial secretary, to do effective work, should not only recommend, but supply literature, to her Auxiliaries. In the opinion of the Secretary, the most satisfactory solution of this problem lies in the hands of the Presbyterial Executive.

Membership Report.

The Ontario Life Membership report, by Miss H. Little, gave the number of Senior Certificates issued, 871, $21,775; Junior Certificates, 480, $2,400; In Memoriam, 54, $1,350, making a total of $25,525.

The annual report of the Supply Section, by Mrs. A. McMillan, of Toronto, gave the work of this department as being even more satisfactory than that of former years. Though the share of Ontario was a little heavier than ever before, the supplies suffered no diminution. A visit to some of the far western schools, homes and hospitals last summer was a privilege and a pleasure. In one of the Indian schools the building was fitted up with the most modern equipment. Every facility is afforded the children for learning the different kinds of manual labor, both inside and out. As the principal of one of our largest schools writes: "The Indian parents are becoming more and more willing to help buy clothes for their children, and after vacation this year the pupils bought quite a number of dresses, boots, etc." Here should be emphasized the necessity of more books being included in the gifts to the children, who love to get them. This year bales were sent out weighing 29,920 pounds, and valued at $36,767.74. A large amount was sent to our own missionaries and their fields, some to Bansward, India. Two Presbyterials sent in sums of money to be devoted to buying records for the home or hospital fortunate enough to possess a gramophone.

"Wherever possible, each Presbyterial, when its allocation is filled, should send to the Provincial Supply Secretary a small supply of money. It is well to have on hand a fund from which to draw for special cases that frequently arise, and which are sometimes the most urgent of all."

Strangers' Department.

The report of the Strangers' Department, by Miss E. L. Mowat, of Kingston, gave the removals reported to head office as almost doubled in number, being 1,261 in 1919 and 2,165 in 1920. Several Presbyterials have done nearly double the amount of visiting, and many report teaching English to foreigners, including Ruthenians, French, Italians, Belgians and Chinese. It is recommended that prompt replies be sent from Auxiliary secretaries to the Presbyterial secretary and from Presbyterial secretaries to Provincial secretaries, to ease the labors of these various officials as much as possible. Some suggestions made by secretaries and individuals that it may be wise to pass on are as follows:

1. Show hospitality and try to induce to do so. A little home life is greatly appreciated by those away from home.

2. Pay a second visit even if the first did not seem a success.

3. Try to secure accommodation for friends of patients in your hospitals, who cannot afford hotel prices, and yet long to be with their dear ones as much as possible.

4. Offer to write home letters for patients who are not well enough to write for themselves, or who may be unable to write.

5. Speak to strangers in church; often they are longing for a friendly greeting.

The Home Helper.

The Home Helper report given by Mrs. I. M. McEvoy, of London, opened as follows: "The Home Helper reports for 1920 reveal a strange mixture of surprises and disappointments. In some cases showing remarkable steadfastness and unselfish service and in other cases what seemed like grave laxity and indifference."

Four hundred and fifty-three Auxiliaries reported this year, as against 398 of last year, with a membership of 9,516, an increase of 282 over last year: 634 Home Helpers joined the Auxiliary this year, and the total amount of money contributed this year was $12,105.33, an increase of $822.76 over last year. Different secretaries report different methods for encouraging enthusiasm in the work, and one always leaves "The Messenger" on her visits and tries to have some interesting bit of missionary news to relate. "Herein lies the secret of our success, the personals touch and the individual effort, and it is for the pressing forward of this very essential feature that we earnestly pray that the Lord of the Harvest would "thrust out workers into the field."

To-night's meeting will include the president's address, by Mrs. Chas. Robertson, of Toronto, the report by the corresponding secretary, Mrs. F. H. Ross, of Toronto, and an address on the "Making of Our 'Messenger'," by Miss M. Fraser, Toronto.

TRY PHOSPHATE IF YOU ARE THIN AND UNDER WEIGHT

Nothing like Bitro-Phosphate, says Dr. Harringan, of New York, to make thin, delicate, nervous, discouraged men and women take on needed weight and quickly exhibit a nerve force that radiates health, energy nd ambition.

It is known to be such a wonderful aid to frail and tired out people that McDermid and Jury and other leading druggists, who have a large demand for it, are glad to guarantee Bitro-Phosphate.

CAUTION: Although Britro-Phosphate is an excellent aid in relieving weak, nervous conditions its use is not advised unless increased weight is desired.

— Shoe Prices Smashed — at the Routly-Braund Shoe Store Merchandise Crisis Sale All This Week!

Hardy Shrubs and Vines

To obtain best results from all Hardy Plants, Early Spring Planting is advisable. We have on hand a choice lot of Hydrangea, both varieties, in Busn and Standards, Spirea, Weigelia, Lonicera, etc.

Dutchman's Pipes, Boston Ivy, Clematis Jackmanii, and Climbing Roses.

This stock is all Moderately Priced, and may be inspected at our Greenhouses, 436 WATER STREET.

THE PETERBORO FLORAL CO.

2d-26-20

Court of Revision FOR Ennismore Tp.

The Court of Revision of the Township of Ennismore will be held in the Town Hall, Ennismore, MAY THE 23RD, 1921, commencing at the hour of ten o'clock in the forenoon, when the appointments of Pound Keepers, Road Masters, County Road Commissioners and Fence Viewers made by the Council may be revised.

Parties interested in said Court are asked to attend.

J. MALONEY, Clerk.

Chesler's BIG BARGAIN LIST For Wednesday!

WOMEN'S BROGUE OXFORDS, $3.98
Made of Side Calf Leather, in Dark Brown only. Very comfortable fitting Oxford, in all sizes—priced very low at **$3.98**

WOMEN'S BLACK KID STRAP PUMP, $3.98
These Pumps are made of etxra fine selected Kid; walking heel, one strap; all sizes, for Wednesday Special **$3.98**

WOMEN'S KID TIE PUMPS, $4.75
Several lasts to choose from, in either Louis or walking heel; all sizes. Regular up to $9.50 a pair. Special Price **$4.75**

SUEDE LANETTE PUMPS, $5.50
Just in—15 Pairs of Dark Brown Lanette Suede Pumps, with patent ooze tongue; in all sizes—for Wednesday Special Sale .... a pair **$5.50**

BOYS' GOODYEAR WELT BOOTS AT $3.49
Made of fine Black Leather, Bal cut, Neolin soles, and rubber heels. Sizes 1 to 5. Regular $5.50, for **$3.49**

YOUTHS' BOOTS IN CALF, BLACK OR BROWN
In the Blucher cut, Neolin soles, welted. Sizes 8 to 13 ..... Special Clearing Price **$2.98**

WOMEN'S LISLE VESTS—REGULAR 50c, FOR 19c
10 Dozen only of these Lisle Vests; several styles to choose from ..... Wednesday Special **19c**

ANOTHER LINE OF VESTS AT 49c
A fine selection of Women's Summer Vests; 10 beautiful designs to choose from, White or Pink. Regular up to $1.25—for Wednesday Special, your choice **49c**

WHITE GLOVES, 10c A PAIR
Women's White Cotton Gloves, with Black points, in sizes 6 to 8 ..... To clear on Wednesday—a pair **10c**

WOMEN'S BLACK COTTON HOSE, 25c
3X Brand. Regular 49c; perfect stock. For Wednesday ..... A pair **25c**

HALF-PRICE Clean-Up in Men's Boots
We still have about 500 pairs of Men's Boots in all styles, heavy and light, and practically all sizes. We are discontinuing all men's lines, and you get your choice of any man's boot in the place at HALF-PRICE.

10 DOZEN HEATHER HOSE AT 39c
For Wednesday Special we are placing on Sale 10 Dozen Women's Heather Hose, either Brown or Taupe. They are Seconds, but this will not effect their wear, as they are almost as good as Firsts ..... Wednesday Special **39c**

CHESLER'S
SUCCESSOR TO T. C. ELLIOT

SILK LISLE HOSE AT 49c
Ladies' Italian Silk Lisle Hose, in Black or Brown, in all sizes; perfect ..... Wednesday Special **49c**

PURE SILK HOSE AT $1.25
Woman's Pure Silk oHse, with elastic ribbed top, in Black, Brown, and Navy; all sizes. Regular $2.25—for **$1.25**

SILK CAMISOLES AT 98c
Woman's Pure Silk Hose, with elastic ribbed Camisoles, in Flesh or White, and all sizes. Priced very special at **98c**

SILK BLOOMERS AT $1.98
Made of 8th Mummie Habutai Silk, in White or Flesh; full sizes. Regular $3.00 to $3.50. Special **$1.98**

SILK CHEMISE AT $2.25
Silk Chemise, beautifully trimmed with fine Lace. All sizes, in White or Flesh. Regular $4.00, for **$2.25**

—READY-TO-WEAR DEPARTMENT— TRICOLETTE SMOCKS AT $4.50
Pure Silk Tricolette Smocks, in all shades and sizes: embroidered with Wool ..... Regular $6.50 to $7.50. Special at..... **$4.50**

GEORGETTE BLOUSES, $6.50
On Wednesday Morning we are placing on Sale 150 Georgette Waists in a variety of shades, styles, and sizes to suit every taste. They are a special line we secured for this occasion. Regularly they would sell at $8.50 to $12.50. You can come and pick your choice for **$5.98**

SUCCESSFUL CONCERT BY ST. LUKE'S CHOIR

LARGE AND APPRECIATIVE AUDIENCE IN TEH PARISH HALL.

"Yes! it was good!" was the general consensus of the good people of Saint Luke's congregation who appreciatively filled the Parish Hall attached to their Church in Ashburnham, or East City, on Monday evening, April 25. I suppose I ought to use the latter name for the place nowadays; yet to my mind its ancient village name is by far more euphonious.

And what was the occasion? Simply this, that the members of the choir of the East Peterborough Anglican Church had, with the help of some of their friends, put up a miscellaneous concert, which—to use some of the vernacular of the present day—"was none too bad." There was only one fault—one easily remedied—and that was that really one got too much for one's money. In other words, the programme might have been a little shorter, or encores should not have been permitted, for it was rather late when the time-honored National Anthem, God Save the King, was heartily sung by the highly satisfied audience.

The following was the programme offered, which was adhered to with but slight variation. In instance, in Part 1, the quartette allocated to Part 2, No. 7, was substituted for Jack Spratt, which was eventually eliminated as a sacrifice to the lateness of the hour.

The Programme.

Part One.

Part Song: "The Old Brigade"—(Oduardo Barri.)

Pianoforte Solo: Selected.
(Miss Margaret Flowers.

Bass Solo: "When You Come Home"—Mr. Hope.

Quartette, "Jack Spratt" (G. A. Blackburn)—Messrs. Jones, Legon, LeBouttillier and Hope.

Recitation, "The Life Boat"—Mrs. Arthur Knott.

Mezzo Soprano, "Come to the Fair" (M. A. Brabe)—Miss Mildred Green.

Violin Solo, "Andante Religioso" (T. Gillet)—Miss Dora Brown.

Baritone Solo—Mr. Herbert Rush.

Part Song: "When Evening's Twilight" (Hatton.)

Part Two.

Part Song, "Come Sweet Morning" (A.L.

Tenor Solo, "All That I Ask" (Coleman)—Mr. Ernest Legon.

Recitation, "The Fireman's Wedding"—Mrs. Arthur Knott.

Mezzo Soprano "Mary" (Richardson)—Miss Mildred Green.

Violin Solo— Mr. Frank Whitehouse.

Tenor Solo—Mr. H. Jones.

Quartette, "Kentucky Babe" (Giebel)—Messrs. Jones, Legon, LeBouttillier and Hope.

Baritone Solo—Mr. Herbert Rush.

Part Song, "The Skippers of St. Ives" (Roeckel.)

The various numbers were all well received and nearly every one was encored. What greater proof of the reception and appreciation. Space at my disposal will not admit of any detailed criticism of each number, but I may mention that such tried and trusted favorites, such as Miss Margaret Flowers, Mr. Herb. Rush, Miss Mildred Green, Mr. Hope, received ovations. Mrs. Arthur Knott charmed the audience with her recitations, which were encored. There is a refreshing absence in this lady of the exaggerated melo-dramatic style so frequently affected by amateur reciters; there was an entire negation of self-consciousness which added greatly to the effect.

Mr. Frank Whitehouse, naturally, met with a great ovation. His skill as a violinist is well-known in this city and surroundings; and his rendering of Haydn's hymn, "Austria" (more generally known to the words, "Glorious things of Thee are Spoken"), in its simple majestic form, and then with variations, brought down the house, and an encore was demanded. Mr. Nichols was an able accompanist for this number.

In No. 7, Part 1, Miss Dora Brown, a mere child, made a wonderful showing on her violin. Evidently the love of music is inborn, for she played her allocated piece—by no means an easy composition—so well that an encore was rapturously demanded, which the youthful instrumentalist responded to by a still more difficult morceau, and the beauty of it was there was such a naturalness, such an absence of self-consciousness about the child as to be positively refreshing.

Miss Mildred Green possesses a fine mezzo-soprano voice of good range and good clearness. Her enunciation is particularly clear and distinct. Judging from the reception she got, she is evidently a local favorite, which fact is not surprising.

Mr. Legon and Mr. Jones, the tenor soloists, were pleasing, were well received and, like all the others, received encores.

Attention may here be called to a sweetly pretty thing which comprised the first number in the second part. It was a deliciously tuneful composition, but appears to be little known. It is well worth cultivating.

The whole of the musical arrangements were carried out by Mr. W. C. Thomson, the organist of St. Luke's Church, who appears to be indefatigable in his efforts to raise the tone and quality of the musical services obtaining at his church. Mr. Thomson is an artist by profession, but he has also shown us that he is an artiste in the preparation of a musical programme and the carrying out of its many details. He was the accompanist throughout (with the exception of one number), and his sympathetic work as such showed him to be an able man in such a position. For, be it known, an accompanist can easily make or mar the success of the performers. The choir was about twenty-five strong, and the members responded loyally to the evident pains bestowed upon them by their conductor. The time was good and crisp—all that the lover of good time could wish, and the aggregation is to be commended for the result of their labors.

Between the acts, or rather between Parts 1 and 2, Mr. J. J. Turner was called up for a speech. He made a humorous one, well to the point. He wanted further assistance in the choir; he eulogized Mr. Thomson for his care, attention, ability and exertions, and thanked the audience for their presence and support. His remarks were apropos of the times. The trend was—let us all individually do what we can for the general good.

After the concert was over the artistes and their friends were invited to visit the land of cakes and ale I was going to say, but, to be more correct, of cakes and coffee; for a dainty and plenteous supply of coffee, sandwiches and cakes was served out by fair and willing hands in an adjacent room; and, speaking from my own experience, it was very good.

Frank Russell.

MOTHERS, BE CAREFUL

Much of the trouble in weaning the baby is developed by the use of a cheap and unsanitary nipple. The NOBILITY nipple is sterilized and is sanitary, transparent and non-collapsible. It is put up in a separate box with a red band on each nipple. You will meet with the doctor's approval if baby uses NOBILITY nipple. t t s.

LATE WANT ADS.

FOR SALE—HAPPY THOUGHT range, scale, cheese glass case, sewing machine, electric heater. 3d 100 274

FOR SALE—NEW BUNGALOW 6 rooms hardwood floors through out, fireplace, furnace, bathroom cement cellar, 1-2 acre. Large poultry houses, etc., North end. $3600. 116, Hilliard. 6d 100 198

FOR SALE—YORKSHIRE PIG, 5 weeks old. Apply Bert Cunningham, Fraserville, P.O. 'Phone 101 R-23. 4d 101 1143

ROOMS TO LET. APPLY 286 Smith street 3d 100 283

FOR SALE—FUMED OAK DAVenport, (genuine leather cushions) suitable for den or living room. Apply Examiner for address. 3d 100 1148

LOST — MONDAY MORNING an Airdale pup from 320 Boswell avenue. Any person giving information that will lead to its recovery will be rewarded. Please phone 570 d3 100 1141

LADIES' BICYCLE IN FIRST class condition. Apply 270 Brock street. 3d 100 1142

WANTED — TO BUY SECOND single horse cart harness. Apply Box 1144 Examiner. 3d 100 1144

FOR SALE OR TO RENT—Good pasture land and fruit orchard, Auburn Apply 282 Hunter street. 1d 98 1146

TO RENT —TWO FURNISHED rooms for light housekeping. Apply Examiner for address. 3d 100 1147

CHIMNEYS, PIPES, FURNACES cleaned; reasonable rates. 'Phone 747W. 6d 103 275

CARPETS CLEANED, TAKEN up and put down also vacuum cleaner work done at reasonable rates. 'Phone 747W 6d 103 276

FOR SALE—WINDOW SASHES glass and doors and material for new frames. Apply Howden avenue, foot of Park street, A. S. Jackson. 3d 100 278

WINDOW CLEANING DONE and storm windows taken down, blinds put up and screen doors put on. 'Phone 747W. 6d 100 277

FOR SALE—REVERSIBLE PROpeller blades and shafts Apply 33 Aberdeen avenue 3d 100 279

WANTED—OFFICE DESK AND chair desk about 34" x 54" or 60" solid or oak veneer, second hand, but good condition required. Apply 'phone 1703 or write 111 Barrie Building. 1d 98 1153

FOR SALE— ONE LADIES' Bicycle. Nearly new. Apply 22 Brown street. 3d 100 1154

CANADIAN PACIFIC NEW SERVICE BETWEEN PETERBOROUGH AND HAMILTON

Beginning Sunday, May 1st, 1921, trains 23 and 24, now operating between Toronto and Montreal, will operate between Hamilton and Montreal, thereby affording good through service between Peterborough and Hamilton (via Toronto Young street).

Eastbound — Leaving Hamilton 8.00 p.m. daily except Sunday, arriving Peterborough 12.18 a.m., Montreal 7.30 a.m.

Westbound — Leaving Montreal 9.30 p.m. daily except Sunday, Peterborough 5.03 a.m., arriving Hamilton 8.10 a.m. 14d-106-998

THE HOME OF BETTER SHOES

Women's Novelty Shoes

Black Suede—2 strap, 2 buckle, high Louis heels.
Grey Buck—1 strap, 2 buttons, walking heels.
Brown Kid—2 strap, walking heels.
Russia Calf—2 strap, brogue, walking heels.
White Buck—1 strap, 2 button, walking heels.

A full range of Tennis and Outing Shoes in stock.

Exclusive Shoe Shine Stand for Ladies. Shoes Dyed Brown or Black.

D. C. GRANT
330 GEORGE ST. 'PHONE 367

New and Interesting Facts from Science and Life

WHEN the SCULPTOR TURNS DETECTIVE

Solving CRIME Mysteries by BUILDING UP the SKULLS of UNIDENTIFIED SKELETONS

AIDED by the skill of the sculptor the science of solving crime mysteries has advanced another step. While it has long been a matter of the most common knowledge that the shape of the face is dependent upon the skull, it has not been until recently that investigators of crime have made good use of this fact in determining the identity of unknown skeletons, which is very often a most necessary step in solving a crime, prosecuting the guilty and settling property claims.

Today, however, the practicability of making the skull tell its own story is now recognized by police officials.

Prof. Harris H. Wilder, a noted anthropologist who has made a great success of his work of restoring the faces of extinct Indian tribes, has worked out a table of measurements by which the identity of a murder victim, for example, may be established with a skull. The following are Prof. Wilder's directions as quoted in the Illustrated World:

First, set the jaw in a natural position by putting a little plastelina where the jaw should articulate, and a strip of it on the back of the teeth, to hold the jaws so that the edges of the teeth do not quite meet. Then take a narrow strip of writing paper, bend it at right angles, measure out on one's arm the exact length of one of the measurements to be made, and cut it off accordingly. The other part is used as a foot and fastened to the skull. The measured arm must be perpendicular at the point for which the measurement was made. Build it up on both sides with pellets of plastelina, but be careful not to bend it. Do this at several adjacent points and fill in the spaces between them until the skull is covered.

The eyes need not be a matter of guess-work. For each orbit construct a plastelina eyeball of the proper size to allow for the eye muscles, glands and other surrounding structures. Fix this upon a little bed of cotton previously packed in the deepest part of the orbit.

From observations upon living people you can see that in most cases the edge of a ruler placed up and down over the closed eye will come in contact with the eyebrow, the lower boundary of the eye socket and the surface of the lid covering the eye. As the eyelid is but a little thinner than the skin covering the other parts named, the plastelina eyeball set in the skull and tested this way should be barely cut by the ruler. Build out the surroundings of the eye and fit on lids which have been given somewhat the normal shape. The two angles that form the corners of the eye opening can be located by their relation to certain marks on the skull, and their location indicated by pins or toothpicks before the lids are fitted on.

Much of the profile of the nose is underlaid by bone, the width of the bridge is given and that of the nostril is indicated by the outer edges of the conspicuous nasal opening on the skull. The base of the nose is also part of the skull, so there is only left unknown the slight variations of the tip. Similarly, the size and fullness of the lips is determined indirectly from the skull, and the width of the mouth from the position of certain teeth. The ear alone is left in doubt, excepting the location of its opening, and should not be

Restoration by the Sculptor's Skill of the Facial Features to the Skull Pictured at the Left Resulted in Establishing the Identity of the Victim Whose Modelled Likeness Is Shown at the Right.

finished beyond an indication of its probable mass and general shape.

From this brief outline it can be seen that the general proportions upon which recognition is, to a large extent, based are fairly accurately determined, but that the subtleties of individual expression, as well as coloring, wrinkles and degree of fleshiness are lost forever. Therefore, there is little danger of facial restoration being used as a substitute for the skill of the photographer or the art of the sculptor, excepting when the use of these is out of the question. This is gratifying to those who do not wish to see started the sentimental and morbid practice of unearthing the departed to obtain their likenesses.

However, there are cases where this might be excusable, such as when a statue is to be made of a celebrity remembered for his deeds rather than his physiognomy. It is exceedingly doubtful, for instance, whether the bust and paintings of Dante have any greater claim to accuracy than that, having been created by artists who never saw the poet, they have nevertheless satisfied mankind. It would now be possible, the Italian government willing, to determine whether or not the traditional portrayal of Dante is erroneous—but perhaps it would be more to the point to study his works instead.

The importance of all this, in the eyes of the average man, lies in its relation to criminology.

In his book entitled "Personal Identification," Prof. Wilder cites the following case as an example of his method of building up a skull to establish the identity of the victim:

In excavating a cellar, a skeleton was found of a man, apparently 25 years of age, with two gold teeth in the lower jaw and a little dark brown hair attached to the skull. It looked as if he had been somewhat bald. There were four fractures in the skull.

At 9:30 A. M., Lt. Williams, together with Dr. Pacini and Dr. Pacini's father, who had some experience in this line of work, started to rebuild the face on this skeleton. The father brought some clay with him, and with this they built up the face. Some clippings from hair cut in a barber shop were secured and several pairs of glass eyes were requisitioned from a nearby glass eye factory. It was then necessary to have a neck. Lt. Williams took a coffee can, and the necktie found on the skeleton just fitted the can. A roll of newspaper served as a spinal column, which was cut to the depth of the can and made rigid with soft paper and clay. Lt. Williams figured that an Italian with dark brown hair would naturally have brown eyes, and a pair of the brown eyes that were best suited to the sockets were selected out of the stock. The eyebrows were trimmed and a small quantity of hair was placed over the right ear and continued down the neck to meet the natural hair at the base of the skull.

A few days later a second skeleton was found near the place, and when the remains were searched a check was discovered payable to Rosario Passorella. The Missing Persons Records were searched and it was found that Passorella had been reported missing by his sister, who was located. The remains were identified by the clothing, and the suspected murderer arrested. Thinking it likely that the two murdered men had been associates, Lt. Williams took the restored head to the relatives of Passorella. One of them pointed to the head and exclaimed:

"That's Dominick, Dominick La Rosa!" Another cried, "That's Dominick's necktie, only more red." The first then lifted the hat and said, "Dominick a little bald, and had two gold teeth." And he tried to push the lips apart to see the gold teeth.

To one not knowing the methods used it seems improbable that a restored face could be so accurate, and yet twice such restorations have been depended upon to determine the remains of celebrated men. The first was made by the anthropologist Welker on the supposed skull of the German poet Schiller. The skull turned out to be that of someone else, but the information acquired in the process proved useful in 1895 to Wilhem His, who had the task of determining whether a skeleton unearthed at St. John's in Leipzig was that of John Sebastian Bach, the composer. The community desired to put the musician's remains in a more suitable resting place, but had no intention of raising an expensive monument to some unknown neighbor of Bach's. Wilhem His found available the bodies of 24 men who had committed suicide, and measured the thickness of the flesh over 15 important points on the face. He found individual variations very slight, but averaged up the measurements for each of the 15 points and made a table of them. Then he made a plaster cast of the skull, located on it with great accuracy the 15 points and took it to a sculptor, whom he instructed to build a face on it by using the exact measurements. Although he did not tell him that the skull might be Bach's, the result was a face of Bach similar to the best of his portraits.

The SENSE of SIGHT Discovered in the SKIN

PROF. LOUIS FARIGOULE, fellow of the University of France, announces that he has discovered the existence in the human epidermis of microscopic organs of vision, and has developed in certain blind subjects a latent supplementary sense of sight (termed by the professor "paroptic vision") by which they were enabled to distinguish the form and color of objects.

The results of Prof. Farigoule's experiments are described in a small brochure, "La Vision Extra Retinienne," which, perhaps largely owing to the astonishing character of the claims made, failed to be taken with the seriousness which, to the layman, it appeared to deserve. Critics of this French scientist's book, who are expert in the medical profession, declared that he had raised false hopes which were doomed to disappointment.

Since then another French investigator, though at first he entirely failed to obtain any such results as those described by Prof. Farigoule, has achieved similar though not equal success.

Prof. Farigoule is now receiving inquiries on the subject of his investigations from America and many other parts of the world, and by way of answering these he has authorized publication of the following:

"In order to understand how the discovery of the paroptic sense was possible, and to see it in its proper relation to biological science as a whole, we must first grasp what is meant by the terms 'latent function' and 'regime of consciousness.'

"We all know that man at the present day makes very little use of his sense of smell; compared with primitive man, or the dog, he is in this respect a defective. This is explained, not by any spontaneous degeneration of the sense of smell, but by the fact that civilized man has been less and less compelled to use his sense of smell, and to give attention to its indications in his daily life.

"One can easily imagine man after a hundred centuries entirely losing the habit of using the sense of smell and being compelled, in order to distinguish an odor, to make a considerable effort of attention and even being unable to do so without a special re-education.

"The sense of smell would have fallen to the level of a 'latent function' in his case, which does not mean at all that the physiological organs of smell would have become atrophied. (On this point the evolutionist biology of the 19th century has made more than one mistake.)

"A comparison will now help us to see what is meant by the 'regime of consciousness.' Imagine a cotton mill containing 12 different looms—that is to say, each turning out a special kind of thread.

"Owing to lack of power only seven looms can be running at a time, say Nos. 1, 2, 3, 5, 7, 9 and 11; or 1, 2, 4, 6, 8, 10 and 12, and so on, for a large number of different combinations.

"Each of these combinations might be called a 'regime' of the mill — regime A, regime B, regime C and so forth. It might be also that one of these combinations would meet the ordinary everyday needs of the firm—the first, for example—and if so, then 'regime A' would be spoken of as the ordinary 'regime' of the mill. Our psychological consciousness may be compared to such a mill. Only a certain number of the mental functions possessed by us are working at the same time. The others remain latent. And each regime of consciousness is almost always in one of these 'regimes,' which may therefore be called the ordinary 'regime,' but which I call regime A to show that it is only the first in a series.

"Thus, even if we have in our bodies all the organs and instruments necessary for the functioning of a sense, for example, that is not enough to enable us to make use of it, nor even to make us aware that we possess it.

"Indeed, anatomy is led to seek for and to identify such organs only if it knows that sense already to exist. If man had lost the sense of smell 40 centuries ago anatomists would be writing beautiful descriptions of the mucous membrane of the nose without in the least suspecting that it might serve to furnish sensations of smell.

"The paroptic sense, or sense of vision independently of the retina, is a case absolutely in point. Man at the present moment does not suspect that he possesses it, and in consequence has never been led to look for its organs and to study its functionings."

An EASY WAY to FIND Fish WORMS

EVER want to go fishing and couldn't catch enough worms? "Many's the time," you say. Well, right here is something new and original in fish worm enticers, as described in Science and Invention.

Townsend Brown recently found that by driving a piece of iron pipe down in the ground a few feet (and, by the way, it should be good, damp ground), and then connecting a wire to the house electric light circuit (with a 110 volt lamp or two in series), the current passing over this wire to the earth and spreading through the soil about the pipe, will tickle Mr. Worm and his fellow reptiles so that they will come out of the ground helter skelter and post haste—not by ones and twos, but by the dozen!

"The worms are so glad to get out of the ground," says Mr. Brown, "that they fairly jump out of their holes into your hand. Don't believe me, I suppose, but go ahead and try it. But before you start, be sure and get a sufficient number of large 40 quart milk cans, in which to put the worms. With this remarkable electric worm catcher, you can safely invite the whole neighborhood to go fishing, for there will be plenty of worms to go around. There is only one bad thing about it, and that is when the office boy finds out how beautiful it works, he will be out fishing five days a week, and will be in on Saturday to spend those immortal three hours between 9 and 12 o'clock with us.

"One more word of caution before you try out this stunt. You may find that in order to have a current pass through the lamps and down through the pipe to earth, that you will have to reverse the wire where you connect it, owing to the arrangement of the electric light circuit, one side of which only is grounded, while the other is not. It is to the ungrounded side that you will have to connect the wire, and you can immediately tell when you have the right side of the circuit hooked up, as the lamp or lamps will immediately light up as soon as the connection is made."

Stick a Charged Electric Light Wire in the Wet Earth, and See the Fish Worms Come Wiggling Out, Oodles of Them.

HOW to Make ICE Boiling HOT

DID you ever hear of five different kinds of ice? Perhaps not. The only kind of ice that you have ever seen or heard of before is the good old-fashioned, common, ordinary ice. But of late, many new things are happening in the world of science and the discovery of the existence of five different kinds of ice is one of them.

In Science and Invention H. Gernsback describes some of the very remarkable discoveries, due entirely to extraordinarily high pressure, made by Prof. P. W. Bridgman of the Carnegie Institute at Washington. Prof. Bridgman investigated a great many substances which he subjected to tremendous pressures and under such conditions a number of surprising things happen. Take, for instance, water. If we subject it to a pressure of about 300,000 pounds to the square inch, water first becomes solid, turning into ice, although it is nearly boiling hot!

At ordinary atmospheric pressures water turns to ice at about 32 deg. Fahrenheit. But as we compress it to very high figures, we find that water is indeed a highly compressible substance—a thing that was not known before. Thus Dr. Bridgman has compressed water to 80 per cent. of its volume! During such compression the water turns to ice at all sorts of temperatures, and the four new and different kinds of ice that were discovered are all considerably denser than water. In other words, such a cake of ice would sink in water, instead of floating as ordinary ice does.

Water, however, is only one of the substances that behaves strangely under high pressures. Take phosphorus, for example. Ordinarily this substance is known in two forms, namely, the ordinary yellow or white phosphorus and the red, allotropic variety, both, however, having practically the same general physical characteristics. White phosphorus is highly oxidizable and cannot be left in the open air without danger of ignition. It is a non-conductor of electricity and as soft as wax. If, however, we subject this phosphorus to the enormous pressure of some 175,000 pounds per square inch we obtain an entirely new substance which is neither the usual nor the allotropic red phosphorus, but something entirely different. We obtain black phosphorus which is very hard and which only oxidizes at a very slow rate. It is also 15 per cent. denser than the white variety. It can be handled with the fingers with impunity and the material is a good conductor of electricity.

EARTHWORKS to Eliminate FLOODS

DAYTON, Ohio, situated as it is on a plain, suffers periodically from floods. The Miami river, which flows through the heart of the city, regularly overflows its banks and the water spreading out over the plain, thoroughly saturates the city, as well as the country for miles around. In 1913 Dayton had a disastrous flood in which thousands of lives were lost and property damage to the extent of millions was incurred.

Some time ago, the city decided to get electrically driven shovels to throw up protecting earthworks, much in the manner the Hollanders protect that portion of their country below sea-level. So for many months the huge shovels have been busily at work damming up the flat lands, through which the Miami river winds. It has been necessary to build dikes for long distances running from each side of the river banks. When the river again overflows, as it is expected to, the overflow of water will back up on the flats outside the city, and by means of the dikes will be confined within the natural banks of the Miami, on its flow through Dayton.

The edges of the dikes, adjoining the river banks, have been lined with concrete, to prevent their wearing away in flood times, and also better to enable them to guide the excess of water into the Miami's bed.

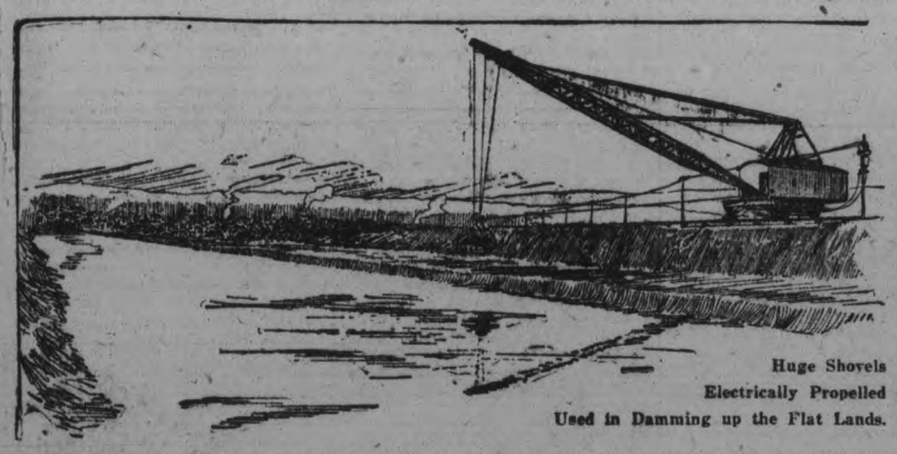

Huge Shovels Electrically Propelled Used in Damming up the Flat Lands.

KEEPING to the RIGHT

THE custom of passing to the right of people when meeting them in the street dates back many years, to the days when the sword and dagger were generally worn.

The sword was carried on the left side, and the dagger in a sheath on the right, where it could so easily be unsheathed furtively. In course of time the dagger became the favorite weapon of the assassin.

Passing on the left of the men you met rendered both of you open to a stab from a dagger, the blow being delivered with the right hand at close quarters. Passing to the right, the dagger was out of action, and it was easy to see if the man meeting you meant to draw his sword, in which case you had ample time to retaliate.

Though the days of daggers and swords have long since gone, the rule of passing to the right still survives.

Do ANIMALS Spread DIPHTHERIA?

THE day has passed when the diphtheria patient was looked on as the only source of contagion of diphtheria. The menace of the human "carrier" of the infective microorganism is becoming so well understood that provision against it is taken in the procedures of preventive medicine and in measures to maintain public health. Furthermore, there are many instances in which domestic animals, especially cats and dogs, have been considered to have spread diphtheria.

"It is obviously important to know whether or not we are continually surrounded with these unsuspected sources of danger," says a writer in the Journal of the American Medical Association, "for our animal enemies must not be treated in the same category with man's animal friends. The difficulty in the way of accepting the charge against the dog and the cat, or even the horse, which has also been incriminated, lies in the lack of dependable information. Most of the instances of natural diphtheria in animals have lacked demonstration of the presence of the true etiologic agent of the human disease.

"Recently, however, Maj. J. S. Simmons has isolated diphtheria [illegible] for guinea-pigs from two [illegible] animals of the same species caught in the environment gave negative cultures.

"These bacteriologically controlled observations, including the suspected human victim, lend a greater probability to the long heralded impression that cats may contract diphtheria from human subjects and that, in turn, these animals may communicate the disease to man."

Empty Tanks Dangerous

EMPTY gasoline tanks are always more dangerous than full ones. In most cases some residue remains in the tank or can. The remaining gasoline vaporizes and is explosive. As the tank is being filled this mixture is forced out and will explode if ignited by a spark held near the opening.

To guard against accidents, a writer in Popular Science Monthly suggests that all openings should be blown out with compressed air. If this method cannot be used the cover should be removed and the vapors fanned out. Unless a current of air is circulating, gasoline should never be used for cleaning engines or other machinery and if air is passing, lights should be kept at a safe distance on the intake side of the engine.

The Sporting Page

PETERBORO FOOTBALL LEAGUE

PETERBOROUGH FOOTBALL LEAGUE.

	Pld.	Wn.	Lst.	Dn.	F.	A.	Pts.
Caledonians	2	1	0	1	7	4	3
Canadian General	3	1	1	1	3	6	3
Comrades	3	1	2	0	10	11	2
Canadian Woollens	1	1	0	0	4	0	2
G. W. V. A.	1	1	0	0	5	2	2
De Laval	2	0	2	0	5	11	0

2 points for a win—1 point for a draw.

HAVE ALL CLUBS REPRESENTED ON DIRECTORATE FOR ATHLETICS

The various branches of sport were well represented at the meeting held in the City Council Chamber last night for the purpose of making a report on the question of an Athletic Association for this year, this report to be presented at a general meeting.

The meeting agreed that it is desirable to have an Athletic Association, and also that the name of the present organization, the Peterborough Amateur Athletic Association, should be retained.

A motion was passed that the representatives present be a temporary council for the association, for the purpose of formulating a plan of procedure for securing new members, appointing a permanent council, and devising ways and means of securing funds.

It was further decided that the chairman appoint a committee to communicate with all sporting organizations in the city, asking them to send representatives to meet with the clubs already represented, at a meeting to be held in the City Council Chamber on Wednesday night, May 4th.

It is proposed to have every club represented on the directorate of the association, by one of its most active members. Without this representation, the meeting last night deemed it inadvisable to proceed further with organization plans.

HILLCRESTS HERE MAY 7TH

FAST TORONTO CREW WILL BATTLE WITH MANAGER SOLOMON'S AGGREGATION.

The Peterborough Central League Club are arranging to open the season with a game with the fast Hillcrest team of Toronto here on Saturday, May 7. The Hillcrests, with Cannonball Scott and Hennessy as battery and the majority of the stars of last year's St. Mary's club enrolled, are one of the strongest amateur ball teams in Ontario and their coming will give the fans a good chance to get a line on the Peterborough team's chances for this year.

All ball players are asked to remember the practice at Riverside Park to-morrow at 6 o'clock.

NEW CLUB HOUSE FOR KINGSTON SOON

KINGSTON, April 26.—Work will be started on the new club house for Kingston's Golf and Country Club as soon as weather permits. The plans and specifications are now in hand.

ASPIRIN

"Bayer" only is Genuine

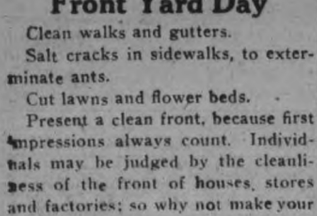

Warning! Take no chances with substitutes for genuine "Bayer Tablets of Aspirin." Unless you see the name "Bayer' on package or on tablets you are not getting Aspirin at all. In every Bayer package are directions for Colds, Headaches, Neuralgia, Rheumatism, Earache, Toothache, Lumbago and for Pain. Handy tin boxes of 12 tablets cost few packages. Made in Canada. Aspirin cents. Druggists also sell larger is the trade mark (registered in Canada) of Bayer Manufacture of Monoaceticacidester of Salicylicacid.

WEDNESDAY Front Yard Day

Clean walks and gutters.

Salt cracks in sidewalks, to exterminate ants.

Cut lawns and flower beds.

Present a clean front, because first impressions always count. Individuals may be judged by the cleanliness of the front of houses, stores and factories; so why not make your first impression a good one.

A little effort now in cleaning up the front will give immense satisfaction to yourself and have a pleasing effect on others.

FOOTBALL EXECUTIVE SEECIAL MEETING

REFEREES' REPORTS CONSIDERED —CALDER WAS ACQUITTED— CUP TIE TO START AT 5.45 THURSDAY EVENING.

A special meeting of the Peterborough Football Association was held last evening in the G.W.V.A. rooms, with President Cooke in the chair. Also present were Mr. J. Cairns, C.G.E.; Geo. Coleman, G.W.V.A.; J. Haw, Comrades; R. Dingwall, Caledonians; Mr. J. L. Howarth, Sid Whatley and Mr. Fred Sutcliffe, secretary. The Woollens and De Laval were not represented.

Notice to All Clubs.

The following motion was carried: "That the secretary write to all local football club secretaries advising them to reprimand their players re their conduct with regard to arguing with the referees on the field of play, and that this executive will not tolerate any more such conduct of any player in the future."

The following amendment only received mover and seconder: "That Calder be acquitted in regard to incident on the field of play, but that he receive seven days' suspension for causing a disturbance after the game.

A new rule submitted by R. Dingwall and seconded by J. Haw was carried unanimously: "When a player is ordered off the field of play he immediately becomes suspended until such time as he appears before the football executive.

Cup Tie on Thursday Evening at 5.45 P.M.

The executive decided that the duration of the Cup Tie shall be no less than 70 minutes and the game for Thursday evening be started at 5.45 p.m., when the Canadian Woollens and Canadian General meet at Nicholls Oval. Mr. Alex. McKinley is the official referee and Mr. Jack Clark and Mr. J. L. Howarth are the neutral linesmen.

Games Postponed.

The officially postponed league game between the Caledonians and Vets for Tuesday evening, May 3rd, was again postponed to a later date that will be fixed by the executive, owing to the Caledonians having four games in a row.

Belleville Team Wants to Play Peterborough.

A letter was received by the Association from Belleville from Mr. C. J. Hichin of the G.T.R. football team, who wanted a game at home and away with any Peterborough team, but the secretary was instructed to inform him that they would have to affiliate with the Ontario Football Association first.

Frank McKinley Passed.

The examination board successfully passed Mr. Frank McKinley in his theoretical work with high percentage, but will have his practical test to conform with O.F.A. rules.

Official Referees.

The executive accepted the examination board's report as read, which proved that Jack Clark, Alex. McKinley and J. L. Howarth were successful in both examinations. The secretary was instructed to invite W. J. Hensby and W. R. Thompson that they were not successful with an explanation of their decisions.

Referees' Reports.

Mr. Jack Clark, in his official report of Comrades vs. De Laval was satisfatcory, but Mr. J. Hensby, the official referee in Caledonians vs. Canadian General game reported to executive as follows: "Calder ordered off the field for using bad language and attempting to strike the referee, also causing disturbance after the game."

The flicker often uses its nest a second season.

The longest word in the English language is "disestablishmentarianism."

LACROSSE PRACTICE WEDNESDAY EVENING

There will be a practice of the local lacrosse team in Central Park Wednesday evening at 6 o'clock. All players and prospective players are expected to be out.

BOWLING TOURNAMENT FINISHED LAST NIGHT.

Barrette, King, and Elliott Rolled 1870.

Last night, at the Water Street Alleys, in the bowling tournament, a big score was put up by Barrette, King, and S. Elliott in the three-men event, rolling in first place with 1870, and putting Maynard, Arrowsmith, and McDonald in second place. Following are the winners:

For the singles—A. Pinette first place, score 773; F. E. Curvin second, 716.

Doubles—Pinette and Robinson first with 1311, Routly and Muskrat second with 1114.

Three-men — Elliott, King, and Barrette first with 1870, Maynard, Arrowsmith, and McDonald second with 1793.

Five-men — Shaughnessy, McGee, Alexander, Roberts, and Pinette with 2752, Craig, Arrowsmith, Cummings, King, and Barrette taking second place.

For the special prizes donated by Messrs. McWilliams & Co., J. Robinson won the high single score in the doubles with 278.

In the three men event, LeBrun's prize was won by T. Barrette, rolling 288.

The five-men team prize donated by Ed. Wright was won by P. King, rolling 274.

THE CAMBRIDGE STROKE.

One of the best rowing critics in England complimented the stroke of Cambridge because he know how to handle his boat when he was behind. "Hartley's work," he says, "was magnificent. Never for a moment did he worry or fluster his crew, even when Oxford was doing the unexpected. Keeping them at a long, hard stroke he rowed with the absolute confidence of a man who knows that he will wear his opponent down. Had he tried any chasing tactics when a length back at Chiswick the result of the race would have become very doubtful.

SCHOOL LEAGUE SCORES

In a game in the Junior Series of the Public School League yesterday afternoon, the South Centrals defeated King Edward by the score of 12 to 11. In the Senior Series, Central and Queen Mary School nines played a game postponed from Friday afternoon, Queen Mary winning by the score of 20 to 13.

WILL EMPLOY AS MANY AS POSSIBLE

It is the intention of the contractors of the filtration plant to employ as many men as they can handle and to rush the job through as rapidly as possible. The work was begun today, although it was chiefly in the assembling of tools and machinery for the first operations. A big steam shovel ambled up Water sreet this afternoon under its own power and will probably be set to work in the morning. The construction of the filtration plant has been patiently awaited by men out of work, to whom the despatch with which the contractors have started things, will be a welcome activity.

FRANCE CONSIDERS

(Continued from page 1.)

may be taken regarding the fixing of the total amount.

Germans Quibbling For Time.

The French are convinced, it is declared, that the Germans are only seeking to delay the execution of all clauses of the Treaty in the hope that the Allies may divide among themselves and make the bargaining easier for Germany later on. Therefore it is semi-officially indicated the French are considering the necessity from their viewpoint of occupying the Ruhr Valley regardless of what Berlin may propose through Washington.

BERLIN, April 26. — (Canadian Press.)—Germany, in the event of the United States and the Allies so desiring, is willing, according to the extent of her ability and capacity, to assume the Allied obligations to the United Staes, says a clause in her counter proposals, it was definitely learned here to-day. With this exception the counter proposals forwarded to Washington, including the offer of two hundred billion gold marks, are virtually as forecast in yesterday's Associated Press despatches from here.

ODDFELLOWS AT TRINITY CHURCH

On the 26th of April, 1819, at Baltimore, Maryland, the first lodge of the Independent Order of Oddfellows was instituted. The 102nd anniversary of this occasion was celebrated by the local lodges of this Order by a parade to Trinity church on Sunday evening, where they listened to a sermon from the pastor, the Rev. F. E. Malott.

The church was filled to overflowing, and the service was most impressive. The music was furnished by the Oddfellows' male voice choir, who gave two anthems and a quartette during the service. Three well known hymns were sung, in which the entire congregation joined with great heartiness.

The sermon was based upon the parable of the Good Samaritan, Luke 10:25-37. The minister gave a graphis account of the experience of the traveller who was robbed on the road leading from Jerusalem to Jericho; he told of the hard-hearted indifference of the Priest and Levite which contrasted so sharply with the kindness of the Samaritan merchant. The indifference of the Priest and the Levite was all the more marked because the wounded traveller was a fellow countryman, while the neighborliness of the Samaritan was more than could have been expected from an alien, a member of a hated race.

Five great lessons were deduced from this parable by the speaker. It rebukes the legal spirit, the spirit that narrows down a man's obligations to his fellowmen to the smallest possible number and obeys the letter rather than the spirit of the law.

The parable is a rebuke, too, of the exclusive spirit that bars men from our circle because of differences of race or creed, or social standing.

The parable teaches us what true neighborliness is. It costs something to be neighborly. To be truly neighborly as the Good Samaritan was, one must be willing to give of one's time, one's money and oneself. No one can be neighborly by proxy. The Good Samaritan performed the offices of a neighbor in person.

The parable also teaches the nature of religion. The truly religious life is the Christ-like life, a life of love and mercy and good deeds.

"But the greatest lesson of the parable," said the speaker in closing, "is this, it points us to Him who became a neighbor to all men. The Good Samaritan is a type of Him who came after the Priest and the Levite to do what they had neglected. He came to staunch the bleeding wounds of humanity for which there was no remedy in the law and to reach out the hand of help to all who need assistance and sympathy.

After the service the members of the Order returned to their lodge rooms where a vote of thanks was passed to Mr. Malott for his able and eloquent sermon, and to the officials of Trinity church for opening their beautiful church edifice to the Order for this service.

BOARD OF WORKS' RECOMMENDATIONS

STREETS TO BE REPAIRED THIS SUMMER.

On yesterday's inspection trip the Board of Works Committee decided on improvements to be made this year to the roads and sidewalks of the city and recommended to the Council as follows:

That Sheridan street be graded from Hunter street northerly and that a wooden sidewalk be built on the east side.

That the contractors of the Ashburnham bridge be requested to construct steps at the east side of the bridge to give access to the Riverside Park.

That Barnardo avenue from George street west be graded and gravelled.

That Benson street be repaired.

That Park street south of McDonnell street be repaired.

That North Monaghan be asked to repair Monaghan Road south from Charlotte street.

That drain on Bolivar street east of Monaghan road be cleaned ou and ditches repaired.

That roadway on Rogers street be repaired north Maria.

That sidewalk on west side of Mark street north of James street be repaired.

That the sidewalk on James street at 84 be made level and street repaired west of Mark street, east of Burnham street and each side of sidewalk for drainage.

That gravel be placed in the ditches on Cricket Place to improve drainage.

That Hazlitt street be repaired east of Rogers street.

That Ross street be repaired.

That Park street from Lansdowne street to Charotte be graded and gravelled.

That Perry street be graded and gravelled from Park to Aylmer.

That Stewart street from Townsend to Wolfe be graded and repaired.

That Armour Road be repaired south of Smith street.

That the sidewalk at the northwest corner of Park and Albert streets be rounded.

That the sidewalk on the east of Park street from Albert street north to Rink street be rebuilt to take out curve.

That a drain be placed across Murray street at the corner of Bethune and Murray.

SIDELIGHTS ON THE CONVENTION

The Ladies' Aid Societies of the three Presbyterian churches of the city, St. Andrew's, St. Paul's and Knox church, are entertaining the visiting delegates at tea at 6 o'clock in the Great War Veterans' Hall.

The ladies of Murray street Baptist church are catering for the Womens' Missionary Society Convention during the three days of their stay in the city.

There is a very business-like air about the proceedings of the Women's Missionary Society Convention. Immediately on arrival, they settled down to business. There is evidently no time going to be wasted in this gathering of feminine missionary workers.

"Isn't this a pretty place," and "Everything is so nicely arranged here," were some of the comments from the visiting ladies this morning, whose cheerful, smiling faces seemed to be in accord with the fine morning and the good work which brought them here.

AGAIN NEGOTIATE FUNDING BRITISH DEBT TO THE U.S.

U.S. SECRETARY OF THE TREASURY ANNOUNCES INVITATION.

WASHINGTON, April 26.—(Canadian Press.) — Negotiations with Great Britain for the refounding of her five billion dollars war debt to the United States will be resumed soon, Secretary Mellon announced yesterday. The secretary said he did not know just when the negotiations would begin, but that invitations probably would be sent from the State Department shortly for Great Britain to send representatives to Washintgon for that purpose. Negotiations for the funding of the British debt into long time obligations, the secretary explained, were halted by the change in administrations, but Great Britain has been ready to resume upon an invitation from the United Staes.

IMMIGRATION HAS BEGUN TO CANADA

SUMMER FLOW FROM BRITISH ISLES SETS IN.

OTTAWA, April 26.— (Canadian Press.)—The summer flow of immigration from the British Isles to Canada will begin this week. The first big trans-Atlantic liner with some five thousand people aboard is expected to dock at Quebec on Thursday or Friday and she will be followed by four others in rapid succession. Practically all of the homeseekers who are shortly to arrive are farmers, domestic workers and people coming to Canada to engage in farming.

PETERBORO MOTOR CLUB MEETING

The annual meeting of the Peterboro Motor Club will be held this evening at 8 o'clock in the Board Room of the Chamber of Commerce over the Dominion Bank.

Few of the Motorists realize the good that a live motor club can be in the city. There are many matters that are looked after by the parent organization in Toronto, that are of inestimable value to the motorist, such as the interest taken in good roads. The marking off of the different roads throughout the Dominion, and other matters of a similar character.

Then again the Motor Club itself can be a power for good in the community when properly organized and active. One of the big features in other cities is that the organization takes care of a great many under-privileged children during the summer months; short country trips are organized and taken in the interest of children and others who are sick.

There are many ways in which a Motor Club can be of direct service to the community and it is hoped that all motorists who can, will be present this evening at the annual meeting.

THE VALUE OF ADVERTISING

No matter what particular merit a preparation may possess, if you wish to bring it before the public, it is necessary to advertise it.

For instance, Dr. Banta's Kidney and Rheumatic Pills were just as good a year ago as they are to-day; and while they had a steady sale due to one friend telling another of the benefits derived from them the proprietors recognised this was a rather slow way of introducing them, and for the year 1921 they have placed a contract with this paper for **10,000 lines of advertising.**

On Page 6 of this paper you will find their large advertisement, and with merit and advertising we feel confident they will meet with success.

COMMITS SUICIDE, DUE TO SICKNESS

BELL TELEPHONE MANAGER AT SMITH FALLS HANGS HIMSELF.

BROCKVILLE, April 26.—(Canadian Press)— While temporarily insane as a result of illness, Maynard L. McBain, aged forty, until Saturday last local manager for the Bell Telephone Company at Smiths Falls, took his own life by hanging in his residence in that town last evening.

McBain suffered an attack of influenza recently and has been in poor health. Doctors, however, assured him that he would be himself again at the end of six months. He entered the service of the company at Cornwall 14 years ago. His wife and four children survive.

He was a nervous wreck as a result of the sickness, being in charge of a nurse who made the discovery of the body in the attic. He left a note saying that he was afraid that he would do harm to his wife and children. An inquest was unnecessary.

LOOKS LIKE HOT TIME IN ULSTER

ELECTION CAMPAIGN JUST GETTING UNDER WAY.

BELFAST, April 26.— (Canadian Press.)— It was said yesterday in official quarters that the writ for the Ulster elections will be issued May 2 and that balloting will take place May 16 or May 18. All parties now have completed their nominations and campaigning has begun in a small way. It is expected soon to be in full swing. The majority of the Sinn Fein candidates already are in jail or are on the run. It is said the Nationalists, like the Sinn Feiners, will adopt a plan of holding their meetings behind closed doors, at least in districts where open air meetings might lead to disorders.

— Shoe Prices Smashed — at the Routly-Braund Shoe Store Merchandise Crisis Sale All This Week!

KI-MOIDS

(Tablets or Granules)

For INDIGESTION

Take dry on tongue or with hot or cold water.

QUICK RELIEF!

Price, 25-50-75¢

MADE BY SCOTT & BOWNE MAKERS OF SCOTT'S EMULSION 13

"SAW-OFF" FOR EARLY ENDING THIS SESSION

PREMIER DRURY MEETS OPPOSITION LEADERS THIS AFTERNOON TO PROPOSE A COMPROMISE.

TO COME "HALF WAY"

TORONTO, April 26.—(Canadian Press).—In order that the Legislature may be drawn to a close if possible on week from to-morrow Premier Drury, Hon. G. H. Ferguson and H. H. Dewart, K.C., will confer at the Parliament Buildings this afternoon. The Prime Minister will suggest a "sawoff" He will undertake to withdrawn certain unimportant Government bills on condition that the opposition will allow certain to motions drop. No hint is yet available as to what either side is ready to sacrifice.

The Government has abandoned the idea of increasing the workmen's Compensation Board to five members this session. The vacancy on the present board will not be filled until after the session.

KIDNEY TROUBLE

Is quite common, gradually becoming more severe, and if prompt action is not taken, serious results will follow. The symptoms are headache and pain in the back, sleeplessness, ashen complexion, white coated tongue and frequent urination. If a puffy swelling is noted in the feet or ankles the disease is well established and you must give the kidneys all the help possible by stirring the liver and bowels into action. Take Henderson's Herb Tablets every night according to directions, watch the digestion carefully, drink plenty of cold water between meals.

Mrs. T. Bevington, 303 Wilton ave., Toronto, Ont., says:

"I wish to express my gratitude for the great benefit I have received through Dr. Henderson's Herb Treatment. I suffered for a number of years with kidney and liver trouble and at times could scarcely do my work with the pain in my back, and cramps in my muscles. I am now 67 years of age and after using one box of Dr. Henderson's Herb Treatment, I feel like a new person.

Dr. Henderson's Herb Treatment can be purchased at Warne's Drug Store. Price 25c., 50c. and $1.00.

FINANCIAL AND MARKETS

WALL STREET.

NEW YORK, April 26.—(Canadian Press).—Gains and losses were impartially distributed at the broad but hesitant opening of to-day's Stock Market, but the trend soon became reactionary. United States Steel, whose directors are to hold their quarterly meeting after the close of to-day's session for action on dividends, rose a large fraction at the outset, but this was almost immediately cancelled. European Oils, especially Royal Dutch and Shell trading, were strong with Cosden, but Mexican Petroleum and General Asphalt eased a point each. The only noteworthy change among Rails was in Atchison, which fell one point. Exchange on Paris was strong, demand bills rising to the highest quotation since last August, presumably in connection with the latest German indemnity negotiations.

Steels featured the broader movement of the final hour. Bethlehem Crucible, Republic, Vanadium and Replogle recording extreme gains of two to four points The closing was strong.

Reversals became more extensive during the first hour, because of increased pressure directed against Crucible Steel, U.S. Steel Preferred, Mexican and Pan-American Petroleums and General Asphalt; in which losses ranged from 1 to 2 points. This was off-set to a degree by the strength of Atlantic Gulf Common and Preferred, Bethlehem Steel, Chandler Motor, and further gains by Dutch Oils. Before noon the rallies were general. Baldwin Locomotive and Junior Steel issues contributing substantially to the recovery.

The bond market was heavy, however, especially the railway group. Liberty 3½'s featured the war flotations at a low price of 88.80. Call money opened at 6½ per cent.

Sugar sold off sharply at mid-day, losing two to seven points on adverse trade conditions. In most other respects, however, the market retained or increased its advance. Shippings, Conners, Equipments, Textiles and Tobaccos showing gains of one to two points.

LIVE STOCK MARKET.

TORONTO, April 26.—(Canadian Press.) — Receipts medium, trade draggy. Heavy beef steers, $9.50 to $10; butcher steers, choice, $9 to $9.75; butcher cows, medium, $5 to $7.50; calves, $12 to $14; lambs, $12 to $14; hogs, selects, $12.25 to $12.50.

TORONTO.

TORONTO, April 26.—(Canadian Press).—Spanish River issues were affected to-day by the pessimistic sentiment regarding pulp and paper stocks, both Common and Preferred being subjected to pressure during the morning's trading on the Toronto Stock Exchange. Abitibi and Riordon showed slight gains. Spanish River Common lost 1 1-8 at 68½, while Preferred stock lost 2½ at 75¼. Abitibi gained 1 at 31¼, and Riordon was fractionally higher at 32¼. Transactions in other stocks brought about few changes.

CHICAGO GRAIN.

CHICAGO, April 26.—(Canadian Prtss).—General selling in small lots tended to weaken prices to-day for wheat. On the decline, however, houses with seaboard connections became fair buyers. This purchasing was regarded as a sign of export business and was made the occasion of rallies, though apparently not of a lasting character. Opening prices, which varied from unchanged figerus to 1½ lower, were followed by a moderate general sag before the upturns began.

Corn paralleled the action of wheat. After opening unchanged to 1 cent lower, the market recovered most of its losses. Oats were governed by the course of other cereals, starting ¼ to ½ off and then reacting somewhat. Provisions were dull but firmer in line with hogs.

Subsequently the wheat market scored gains, owing more or less to assertions that export in the last 48 hours had totalled two million bushels The close was unsettled with May 126 1-2 to 1.26 3-4 and July 1.05 1-2 to 1.05 3-4.

Further export demand counted later as stimulus to an advance in corn, part of which, however, was soon lost. The close was nervous with July 62 1-4 to 62 1-4 to 3-8.

FOREIGN EXCHANGE.

NEW YORK, April 26.—(Canadian Press). — Sterling exchange steady; demand, 3.94¼. Canadian dollars, 10 11-16 per cent. discount.

Subscribe for The Examiner To-Day

William S. Hart and Eva Novak in "O'Malley of the Mounted."
A Paramount Picture
NOW SHOWING AT THE CAPITOL

Sports

SPORT COMMENT

When Babe Ruth made a home run with two men on bases on Wednesday last, he was given credit for breaking up a game, but behind the screen a story was unfolded which shows that the mighty clout was not altogether appreciated by the manager of the New York team. It seems that Ruth was given a signal to sacrifice, but instead he walloped the ball into the stands and three runs resulted; enough to win the game. For disobeying the signals Ruth was fined $200 and the owner of the club upheld Manager Huggins and declared that Ruth must pay.

Connie Mack is so engrossed in the business of developing a ball club that he is not interested in anything that is said about him or his club by either Harry Frazee or Colonel Huston of the New York Yankees. Mack was informed recently that Frazee had declared Mack's team had been a disgrace to the league for the past few years, and that if Ban Johnson wanted to perform a real service for the circuit he should compel Connie to bolster the club or get out. "I don't believe Mr. Frazee had better commit himself until the 1921 pennant race is over. He should remember that anybody with money can buy ball players; but it takes brains and work to develop them. I am too busy to listen to such piffle from Frazee & Huston. I'll attend to my business and they can or should do the same," says Cornelius McGillicuddy.

George Gibson, manager of the Pittsburg Pirates, has made a discovery. He has found the reason why his athletes do not sport as large batting averages as some of the other teams in John Heydler's circuit. The reason assigned by Gibson, is that Forbes Field, the Pirates' park, is too large. Gibson says the averages of other National League players proves the contention because none of them hit the ball for as many safties when in Pittsburg.

"The small park is a great encouragement to the betters," said Gibson, in discussing the discovery. "When a player stands at the plate and realizes that he has to hit one a mile in order to get a safety, it is not likely that deduction will be any great encouragement to him. We are not sorry our park is large, however. In fact, we are not offering it as an alibi, but the truth remains that the Pirate yard is one of the very biggest, if not the biggest, in the league.

Gibson declares the Pirates show much better hitting ability in some of the smaller parks. For instance, he says, in Philadelphia his team last season invariably hit better than .300 as a machine. The Philadelphia park is one of the smallest in the majors, having an especially short right field fence.

Gameness and that thing known as "heart" are most generally associated with the ring. But they have just as much importance in the constitution of a ball player as a boxer. The case of George Kelly, present hero de luxe of the New York Giants, is a good illustration.

Minus superlative qualities of courage, Kelly probably would be back in the International League, from whence he came for a crack at the big time.

Had Kelly lacked gameness he might have been razzed clear out of baseball by the fans who "couldn't see" him last year, the same fans that give him the ovation of a Ruth this year when he steps to the plate.

Kelly delivered, but he came through only after one of the most severe trials that any major league ball player ever underwent.

Larry Doyle did the same thing with the same club.

Kelly was called everything last year that a ball player doesn't like to hear from the stands. When he came to the plate with two down the stands would roar with—"three out!"

With four home runs to his credit, Kelly is being accepted and acclaimed as another home-run king by the New York fans. They rank him close to their idol, Babe Ruth, and they are letting him know it.

No one predicts that he will out-Ruth the Babe this year, but any one with the heart of Kelly should be able to do anything in fair weather when he fought the storm so long.

One of the main details which helped to lift the faded laurel from Willard's badly battered brow was lack of active competition. Willard stopped Jack Johnson in 1915. Previous to that engagement he had fought with at least a fair amount of regularity. But between March, 1915, and July, 1919, Willard engaged in but one ten-round contest. In a period of four years and four months he boxed only thirty minutes against an opponent yearning to hammer a number of splinters from his block. Thirty minutes in four years isn't quite close enough application to one's chosen profession to get very far.

The Same For Carpentier.

The same, for different reasons, is true of Carpentier. He indulged in his last pre-war contest early in 1914.

After that he permitted the war to interfere a trifle. He took khaki and gun in place of boxing gloves.

But the fact remains that for a period of seven years and five months Carpentier has known less than thirty minutes of actual ring competition. His last two encounters, with Beckett and Levinsky, were both tremendous fizzles, as neither Beckett nor Levinsky could or would fight. Any last remnant of the Beckett myth exploded when Frank Moran stopped him in less than two rounds.

For that matter, Dempsey hasn't been romping around like a roaring lion. Since stopping Willard he has boxed a matter of some sixteen rounds against Miske and Brennan in two years' time. But it is more competition than Carpentier has known for seven years.

Early Guesses.

In spite of this, several shrewd judges who picked Dempsey to beat Willard are now picking Carpentier to beat Dempsey.

They like Carpentier's combination of speed, skill and hitting power. And they seem to have found a slump in Dempsey's mental attitude since the latter discovered that he was far from being a popular idol. They don't believe that the chorus of boos which greeted him at Madison Square Garden after he beat Brennan has left him any too buoyant in spirit.

They also believe that Carpentier will be the big public favorite when the two meet, and this, on Dempsey's side of the water, will not be especially cheering or uplifting.

It is this difference of opinion that will provide the gate receipts, which we don't believe will reach any million-dollar mark by several bags of gold.

Capitol
The Theatre Beautiful
TO-NIGHT AT 8 O'CLOCK
BIG SPECIAL MATINEE WEDNESDAY, AT 2 P.M.

William S. Hart in 'O'Malley of the Mounted'
A Paramount Picture

- SPECIAL -
EXTRA FILM NOVELTIES
A BRAND NEW 2 REEL MACK-SENNETT COMEDY
TOPICS OF THE DAY
PATHE NEWS FROM ALL THE WORLD
PARAMOUNT — — MAGAZINE
POLLARD COMEDY
CAPITOL THEATRE CONCERT
8 PIECE ORCHESTRA
USUAL CAPITOL PRICES
ONE BIG PERFORMANCE EVERY NIGHT AT 8 O'CLOCK
DOORS OPEN AT 7.00 P.M.

Phone 566 — Driscoll Terrace, Off Hunter Street
EAST CITY GARAGE
Under New Management—CLAUDE L. ENSOR.
Specialist in—
LIGHTING, STARTING, IGNITION
DELCO AUTO LITE REMY
Completely Equipped with Special Testing Apparatus

BANK of NOVA SCOTIA
Paid-up Capital $ 9,700,000
Reserve - - 18,000,000
Resources - 230,000,000
A Start in the Right Direction
The temptation to spend money in your pocket is greater than when your money is in a savings account in the bank. That margin of temptation may mark the difference between an opportunity to go into business later on or of working for wages with nothing saved and nothing ahead, at the end of your working years.
Why not open a savings account in The Bank of Nova Scotia to-day?
Your account will be welcomed and you will have made a start in the right direction. 21B
THE BANK OF NOVA SCOTIA
J. W. Fraser, Manager, PETERBOROUGH.

Renew Your Subscription

AT THE THEATRES

AT THE ALLEN.

Josephine Crowell, who plays Mrs Abbott in the latest Gertrude Atherton film play, produced by Goldwyn, "Don't Neglect your Wife," which comes to the Allen Theatre for the last time to-day is a character actress of ability and experience as the film fans will recognize from her previous work in Goldwyn's "Bunty Pulls the Strings," in which she played Miss Simpson.

Lionel Barrymore in "The Master Mind," will be the attraction at the Allen Theatre Wednesday. This is the first of a new series of Barrymore photoplays to be presented by the Associated First National and it is claimed to be one of the sensational screen masterpieces of the season. Mr. Barrymore is himself authority for the statement that he has never had a role which provided a wider latitude for his talents. He is capably supported by such well-known artists as Gypsy O'Brien, Ralph Kellard, Bradley Barker, Charles Brandt, Marie Shotwell, Bernard Randall and Charles Edwards. The picture was directed by Kenneth Webb under the personal supervision of the producer, Whitman Bennett. The story concerns the workings of the remarkable mind of a brilliant psychologist bent on reaping revenge on a district attorney who had sent his brother to the electric chair. A beautiful girl, innocent and unsuspecting, is used as the pawn and a gang of dangerous criminals, completely under the control of the master mind, weave the nets of vengeance around the victim with thrilling skill. Just at a time when the master mind has finally achieved his purpose, something happens to stay his hand, and it is said the ending is one of the most unusual yet projected on the silver-sheet.

AT THE REGENT.

DWAN PRODUCES PERFECT FILM IN "FORBIDDEN THING"

Every Technical Detail of New Production Merits Great Praise.

"The Forbidden Thing," playing this week at the Regent is perhaps the most humanly interesting and absorbing photoplay of the season. It is an Allan Dwan picture, and the fine hand of the director is seen throughout its several reels of entertainment. Lighting effects are excellent, while the technical details, the atmosphere, types and all that enters into the picture are virtually perfect from every standpoint.

James Kirkwood heads a notable cast which includes Helen Jerome Eddy, Marcia Manon, King Baggott, Gertrude Claire, Jack Roseleigh, Arthur Thalasso, Newton Hall and others. The interpretative work, always guided by the master hand of Allan Dwan, is always sincere and convincing.

The scenes of the story are laid in the Cape Cod fishing district, and all the human joys and sorrows of a happy or unhappy people run with astounding interest from the first reel to the last. The work of Mr. Kirkwood, Miss Eddy, Miss Manon and Mr. Baggott is especially effective. The central theme of the story revolves around the eternal contest of the physical woman against the spiritual woman for the possession of a man's soul.

It is a remarkable production and one that will boost the stock of Allan Dwan as one of the real screen documents of the year.

AT THE CAPITOL.

A regular William S. Hart picture, with hard riding, rapid shooting and lots of out-of-doors atmosphere is "O'Malley of the Mounted," the feature picture at the Capitol last evening, to-night and tomorrow. This picture presents the popular star as a member of the Canadian mounted police who goes after a murderer, and falls in love with the sister of the criminal. The wild ride to gain sanctuary with the "Hill Gang," the presentation of a western rodeo, with its wild riders and broncho busters, the night's vigil while the waits in bound expectancy for the hangman's rope, all offer tense situations in which Hart is seen at his best, and the realistic element which this true artist always maintains as a background for his pictures, is never lost sight of. The attention of last night's audience was held from the minute "O'Malley" appeared on the screen until he lifted his hand in a final salute to the officer of the Mounted from whom he was parting, perhaps forever.

The Mack Sennett comedy, "Dabbling in Art," was very funny, and the Topics of the Day round out a well-balanced programme.

Chew! King George's Navy and enjoy its lingering flavor

Think these Points Over with Care
They may apply to you. Beecham's Pills have been, for seventy years, used by thousands of people and are to-day considered very useful in safeguarding health.
Beecham's Pills help to overcome disorders of the stomach, liver and bowels, prevent biliousness, constipation, indigestion, sick-headache.
They keep clear the complexion and help to purify the blood. Consider well and take
BEECHAM'S PILLS
Sold everywhere in Canada. In boxes 25c., 50c.
Largest Sale of any Medicine in the World

RELIABLE TIRE SHOP
Work Guaranteed
In addition to Tire and Tube Work
We Vulcanize Inter-Lining to Prevent Blowouts and Increase Mileage
W. JUNIPER, Prop.
Corner Charlotte & Aylmer Streets

To-Day REGENT THEATRE Hunter St. East
"Coziest Spot in the City"
TO-DAY
The Famous Director ALLAN DWAN presents
"The Forbidden Thing"
A Splendid Feature You Cannot Afford to Miss, also
RUTH ROLAND
in a fine number of
"Ruth of the Rockies"
Star Comedy
POPULAR PRICES:
MATINEE 10c and 20c — EVENINGS (Main Floor) 25c, Bal.30c
(War Tax Extra)
Coming-CLYDE COOK in the big Fox Comedy "SKIRTS"

EMPIRE
Mat. 2.30-Eve. 7.00 & 8.30
MONDAY---TUESDAY---WEDNESDAY
VIOLA DANA
The Winsome Star--In
"Dangerous to Men"
Adapted from H. V. ESMOND'S famous comedy drama "ELIZA COMES TO STAY"
She dressed to be "safe" from men. She then found she was so safe that when she fell in love she could not interest the man she wanted. Nobody could picture Eliza becoming dangerous, but by audacious strategy she did, and then——
SERIAL - NEWS - COMEDY
PRICES: Matinee 11c & 22c - Evenings 22c & 27c

LAST TIME To-Day
ALLEN
Matin... usual.
— PETERBOROUGH'S LEADING PHOTOPLAY
Eminent Authors Present a Gertrude Atherton
"DON'T NEGLECT YOUR W...
"Don't Neglect Your Wife" is a fascinating Drama of Life—an original story from the pen of GERTRUDE ATH...
The action takes place in Picturesque San Francisco and ...toric Five Points of New York.
ADDED ATTRACTION: LLOYD HAMILTON
"APRIL FOOL."
——COMMENCING TO-MORROW——
WHITMAN BENNETT presents his Personally Supervised PRODUCTION
LIONEL BARRYMORE
In Daniel G. Carter's Powerful Stage Success—
"THE MASTER MIND",
A COMPELLING PHOTODRAMA—A GAUGE INTO THE OCCULT—A CHALLENGE OF ALL MINDS—A PICTURE YOU MUST SEE. A FIRST NATIONAL ATTRACTION.
ADDED ATTRACTION: CHARLIE CHAPLIN in "The Cure"
POPULAR PRICES
MATINEE: 11c, 22c EVENING: 16c, 22c, 32c

ROBERT FAIR & CO. Limited

THRIFTY BUYERS ALWAYS READ OUR

Wednesday Bargain List

WHY NOT BE ONE OF THEM?

A SALE OF SILK BOOT STOCKINGS TAKES PLACE HERE TO-MORROW AT ABOUT HALF PRICE OF WHAT THEY ARE WORTH

Manufacturers' "first" seconds. They are practically as good as the perfect ones, as the slight imperfection will not interfere with the wear or appearance. THREE LINES. THREE PRICES.

$1.00 SILK BOOT STOCKINGS 65c PAIR

Black, brown, white, with high silk boot and lisle tops. All sizes

85c BLACK SILK BOOT STOCKINGS 59c PAIR

In this line there is black only. High silk boot with a good lisle top. All sizes.

25c LADIES' ALL-LINEN INITIALED HANDKERCHIEFS 2 FOR 25c

Very fine pure linen. Almost all initials in stock.

75c EXTRA VALUE LISLE STOCKINGS 48c PAIR

Plain lisle in dark brown and black; all sizes. An excellent bargain.

50c TO 75c SILK DRESS FRINGES FOR 10c YARD

Light navy, Royal, Copen. Sky; 2 to 3 inches wide. Shop early for this special Wednesday bar gain.

NEW McCall Pattern 2116

"ANDERSONS" GINGHAMS 65c AND 75c LINES FOR 42c YARD

12 pieces of choice plaids to go on sale to-morrow. "Anderson's Ginghams are known the world over for their washing qualities. 27 inches wide.

$1.35 GABARDINE, $1.15 YD.

White, specially for wash skirts. 36 wide.

85c WHITE PIQUE, 69c YARD

36 inches wide; an excellent quality.

PRINTED DRESS VOILES SPECIAL SALE PRICE 85c YARD

A great big sale of High Class Voiles in the season's latest designs and colorings in floral and stripe designs. 38 inches wide.

50c DIMITY MUSLIN 35c YARD

A fine white Dimity stripe muslin. 36 inches wide.

BALDWIN'S WHITE HEATHER 4-PLY BLACK YARN, 1-OZ. SKEIN FOR 25c

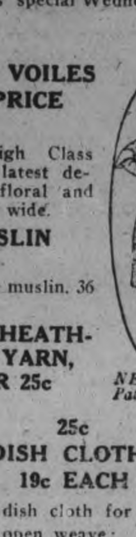

NEW McCall Pattern 2061

$2.25 DAMASK TABLING $1.50 YARD

A rare chance to get such a quality at a low price. Harp design. 70 inches wide.

STRIPE COTTONADE

Brown or grey with stripe. 28 inches wide. Regular 75c. One day price, yard 50c

LINEN TOWELLING.

All linen in plain or stripe, in natural and white with border. 17, 18 inches wide. Regular 50c. Sale price yard 35c

CASTILE SOAP 5c OR 7 BARS FOR 25c

Large size cake. Every bar stamped 100% pure. This price is below pre-war prices.

FACTORY COTTON

A good quality free from dressing, 34 inches wide. Regular 20c. Wednesday—
7 yards for $1.00

BATH TOWELS.

Cream with stripe, good quality Size 17 x 34 inches. Regular $1.00. Wednesday, pair 75c

25c DISH CLOTHS 19c EACH

A real dish cloth for washing dishes; open weave; bordered. 22 x 24 inches. Natural shade.

WHITE COTTON

A good quality of Longcloth cotton. 34 inches wide. Regular 35c. Wednesday yard 25c

SHEETING

2 yards wide in an A1 wearing quality; can be relied upon for long service. Regular $1.25. Wednesday yard 85c

8 Big Specials From the Housefurnishing Department

75c COIN SPOT MUSLIN 59c YARD.

Pure white with medium or small spot; specially for bath towels or other curtains. 36 inches wide

50c COLORED SCRIMS 35c YARD

Pretty open work borders and taped edges. 36 inches wide.

75c CURTAIN MADRAS 59c YARD.

Cream with conventional or floral designs. 36 inches wide.

$2.25 WINDOW SHADES FOR $1.69 EACH

Pure white with insertion, mounted on good rollers; fixtures complete. 36 x 72 inches.

2.25 TERRY CLOTH FOR $1.75 YARD.

The new heavy curtain material. It is reversible, in brown, rose, grey and mulberry shades. 36 inches wide.

$1.65 LINOLEUM FOR $1.25 SQUARE YARD.

2, 3 and 4 yards wide. This heavy cloth will give the best of wear.

$2.00 GRASS RUGS FOR $1.49 EACH

Green, brown, blue taped edges; very heavy quality. 30 x 60 inches.

$31.00 TAPESTRY RUGS $24.50 EACH.

3 x 3 1-2 yards. Brown shades with Oriental and conventional designs.

54 INCH $3.75 NAVY SERGE $2.35 YARD

Note the wide width of this fine all wool serge that we place on sale to-morrow.

$3.50 NAVY TAFFETA SILK $2.75 YD.

Very special for to-morrow, an excellent shade of navy. **37 inches wide.**

NETS FOR CONFIRMATION VEILS

36 inch	42 inch	72 inch
75c yard	$1.25 yard	$1.50 yard

$2.50 WHITE CORDED SILK $2.00 YARD.

Heavy cord, specially for infants hats. 21 inches wide.

$2.25 NAVY SERGE $1.39 YARD.

20 yards left from Saturday's sale to-morrow at the same price. All wool. 40 inches wide.

$2.25 HABUTAI SILK $1.50 YARD.

Navy, Copen., sky, black, tan, sand, myrtle. 36, 37 inches wide. A superior quality.

DONEGAL TWEED COATS $15.00, $17.50 AND $25.00

Spring coats in the short length. Smartly designed for present wear.

NEW TRENCH COATS FOR $18.00

ALL-WOOL SERGE DRESSES $15.00 AND $18.50

Two specials for to-morrow; colors are black, brown navy, silk embroidered and bead trimming. Sizes 36 to 44.

ALL-WOOL SERGE SUITS $22.50, $25.00 AND $27.00

Black, Sand, navy, Braid trimmed. Here are suits at half price to what you paid last season.

PULLOVERS AND SPENCERS REG. $5.00, FOR $2.50

Five shades to choose from. Steam shrunk. A manufacturer's clearance lot, latest style.

— Shoe Prices Smashed — at the Routly-Braund Shoe Store Merchandise Crisis Sale All This Week!

tim...
Mrs. ...
mentioned ...
had never ...
condition as to ...
Continuing, he ...
dition was in a ...
to the fact that ...
been fortunate enough ...
Wright as their direc...
As the president ...
everyone sang "F...
Good Fellow."
Mrs. Wright ref...
ure it had give...
the League du...
and thanked ...
Executive for ...
had at all ti...
The toast ...
then propo...
man, who ...
the Lea...

City Confectionery
...VE A LARGE RANGE
...FOR YOUR CON-
...NCLUDING STA-
...A, ETC. ALSO
...LLARD'S AND
...N-BONS AND
...OORMAN

A. SETTLE
OEPATH
...ter St. Phone 649
...rs 9 a.m. to 9 p.m.

DR. M. C. GOODWIN
Chiropractor
PALMER SCHOOL GRADUATE
Suite 106-108, Barrie Building
Phone 431, Peterborough
LADY ATTENDANT
Office Hours 10 to 12 a.m. 2 to 5 7 to 8 p.m.

WEDDING BELLS

LAPLANTE—GOODWIN.

A quiet wedding was solemnised this morning at St. Peter's Cathedral, Rev. Father Costello officiating, when Miss Mollie Laplante, daughter of Mrs. Margaret Laplante, 230 Rubidge Street, was united in marriage to Mr. Mark C. Goodwin, of this city. Miss Gertrude McFadden and Mr. M. Hogan were the attending parties. Only the immediate friends of the contracting parties were present. After a dainty wedding breakfast the happy couple left for a short trip, and on their return wll reside at 230 Rubidge Street.

COLTON—FONTAINE

A pretty wedding was solemnized at 8 o'clock this morning in St. Peter's Cathedral, by Rev. C. J. Phelan, when Miss Antoinette Fontaine, daughter of Mrs. E. Fontaine, Aylmer street, was united in marriage to Mr. Thomas Lorne Colton, of South Porcupine. The bride who was given away by her brother, Jos. Fontaine, was very charming in a suit of navy tricotine, with beaver furs, the gift of the groom, and a bouquet of Ophelia roses. The bridesmaid, Miss Alma Fontaine, wore brown with mink furs, and carried carnations. The groom was supported by Mr. M. McGinty. After a bounteous wedding repast the young couple left this afternoon for Toronto and points west. They will reside in Havelock.

Coming Events

TO-NIGHT—WATER ST. BOWLing Alleys.

THE A.O.F. ARE HOLDING A Progressive Euchre Party for Members and Friends (Gent.'s) at the W.O.W. Hall, Tuesday night, 26th April. Prizes will be provided. 2d-98

APRIL 26, 27, 28—SEVENTH ANnual meeting of the Ontario Provincial W. M. S. in St. Paul's Church.

THE ADJOURNED MEETING of the Peterboro Automobile Association will be held this evening in the Board of Commerce Rooms 1d 98.

BIRTH.

LEACH.—At 16 Stewart street, on Tuesday, April 26th, to Mr. and Mrs. Roy Leach, a daughter.

BURGESS.—At St. Joseph's Hospital, Sunday, April 24th, 1921, to Mr. and Mrs. James Burgess, 558 Rogers street, a son.

SCOTT—On April 23rd., at Nicholls Hospital, to Dr. and Mrs. G. Raymore Scott, a daughter, (Barbara Vining.)

Smartest of all-wool socks now are the white ones which are to be the vogue for sports wear.

CITY AND GENERAL

DR. T. P. McCULLOUGH.
Eye, Ear, Nose and Throat Specialist: 166 Brock Street. Phone 36w.

W. J. POULSOM.
Auto and Taxi Livery, corner Charlotte and George streets. Prices reasonable. Phone 430. 28d 108

DUNCAN & VICTOR
Duncan and Victor, Painting and Paper Hanging, Contractors. Phones 1476 or 1587J. 3d99

"FUNNY FACE."
Asa Huycke's Latest Song Hit, now on Sale at all Music Stores. Ask to hear it. 2d-98

DR. N. H. SUTTON.
Surgery—Room 113, Barrie Bldg., 312 George Street. Hours: 9-11 a.m., 2-4 p.m. Evenings and Sundays by appointment. Phone 131. Residence, 543 Park Street: Phone 1111j. d-tf

ROOFING.
British Columbia Cedar Shingles, "Eastlake" Steel Shingles and Corrugated Iron. Asphalt Slate and Ready Roofings for sale by Fred. H. Rowan, 271 McGill Street. Phone 851. d-tf

TEACHER TRAINING CLASS.
The members of the Union Teacher Training Class are advised that an examination in the Book that has been studied will be held in Reid Street Hall on Saturday, 30th April, at 3 p.m. All who wish may write on this examination.

QUEEN ALEXANDRA HOME AND SCHOOL ASSOCIATION
Will hold a Rummage Sale in Connal's Store, George Street opposite Woolworth's), on Wednesday. Open at 9 o'clock a.m. Any person having articles to contribute will 'phone 1120J or 1548W, and they will be called for. 2d-98

LAWN MOWERS GROUND, $1.00 EACH.
We will collect, grind them and return when done. 'Phone 109M for Highest Class Workmanship. William Taylor & Son, the Sheffield Cutlers, 219 Hunter Street West. 6d1001033

TAKE NOTICE.
That T. Price and Son have opened their Ice Cream Parlor, in connection with their grocery store, at 209 Stewart street (near Dalhousie), where you can be supplied with Neilson's Ice Cream. Also soft drinks off ice. Orders delivered. 'Phone No. 60. 5d-102

DONT DELAY.
We can give you better attention now than when the season's rush begins. Have your Furniture Re-upholstered better than new, with Finest Selections of Tapestries at Reasonable Prices.—The American Upholstering Co., 221 Hunter Street.—'Phone 697—Nights and Hol. 396. dtf

SHOE-SHINE AND HAT CLEANING.
Spruce up! Come to the Dominion Billiard and Tobacco Store, 408 George street, for a slick Shoe Shine. Four experts — no waits. Hats Cleaned in first class style. We call for and deliver your hat. Phone calls attended to. 26d-114

GOOD PROGRAMME.
A fine programme has been arranged for the concert to be given in Park Street Baptist Church on Tuesday evening, under the auspices of the choir. Solos of song, violin and pianoforte, duets and quartettes will be given, with a number of readings and selection by the Park Street Orchestra.

AUCTION SALE
Of household furniture and etc., home of Mr. William Taylor, 810 George street, on Wednesday, April the 27th., including good Happy Thought range, new Quebec heater parlor, dining and bedroom furniture, bedding, dishes and etc. No reserve sale at 1.30 o'clock. J. F. Thornton, Auctioneer. 3d 89

OPTOMETRY.
Martin J. Roche, Consulting Optometrist and Manufacturing Optician, Graduate Canadian Ophthalmic College. Eyes Examined. Glasses Fitted. 188 Charlotte street. 'Phone 422; r 950. t-t-s

CARS FOR HIRE.
I have the following Cars for Hire—7-Passenger Chalmers, 1-ton Truck, 1 Motor Bus, 15-pas. Fords with or without Driver at Reasonable Rates.
PULKINGHORN'S AUTO AND TAXI SERVICE.
182 Hunter Street —— 'Phone 278 m-w-f

TRINITY S.S. BOARD.
The annual meeting of Trinity S.S. Board of Management will be held in the Reid Street Hall on Wednesday, 27th. at 8 p.m. Mr. C. E. Sisson, B.A., will give an address. All the teachers and officers of the School, as well as all members of the congregation interested in the School, are invited.

ANNOUNCEMENT.
Having leased the premises formerly known as THE PETERBOROUGH PLANING MILL, DUBLIN STREET, we are prepared to do PLANING, RE-SAWING, STICKING and CUSTOMS WORK of all kinds. We have also a full stock of LUMBER, JOIST, SCANTLING, FLOORING, SIDING, INTERIOR TRIM, also SASH FRAMES, DOORS, BEAVER BOARD, HARDWOOD and OAK FLOORING.
We have otained the services of a practical Cabinet Maker and are prepared to do Speciality work of all kinds.
ESTIMATES GIVEN. ENQUIRIES SOLICITED. PRICES RIGHT.
J. DOUGHTY, MANUFACTURER, 162 Dublin Street 'Phone 1106J Peterboro, Ont. tts-tf

Watch Repairs

You can trust your most cherished Timepiece to Warne's with the understanding that the work will be promptly, thoroughly and correctly done.

Another important feature of our repair service is the repairing of all manner and makes of clocks.

Warne's
"DIAMOND HALL"
349 George St.

MOTOR BUS FOR HIRE
Pulkinghorn's Auto and Taxi Livery, No. 182 Hunter street. 'Phone 278. 26d 123

AUCTION SALE.
Friday afternoon at Hancock's Auction Room of household furniture, of furnishings of all kinds. Parties having articles to sell may put same on sale. 2d99

HOUSE WIRING.
For a competent man to do house wiring and electrical repairing at reasonable cost, call on George Gagnon, 711 Harvey Street, City. 3d100 230

Y.W.C.A. GYMNASIUM EXHIBITION.
Keep either Thursday or Friday evening, May 5th or 6th, for the Y. W. C. A. Gymnasium exhibition, in the Y. M. C. A. Watch for the little tots in their peek-a-boo dance!

GRADY STORE NEWS.
When you want Service and Quality at Lowest Prices, try Grady's. Everything you buy there is Absolutely Guaranteed. For a Special This Week we are selling 4lb. pails of Marmalade at 75c. Neilson's famous Ice-cream always on hand. Try a Brick for Dessert.—**W. J. Grady,** cor. of Loc kand Lansdowne Streets. Prompt delivery. 'Phone 537.

WE PUT WICK IN BRUNSWICK
Brunswick Records, oh; hear them play,
Tone's sublime—that's what they say,
New Brunswicks play with needles of steel,
Come and hear them for conviction is real.
We've songs for mother—love shinin' thru',
Comics for daddy and for the children, too,
Dances for the young with lots of swing,
And choruses too, come let us all sing,
Jimmy says we'll all be using the NEW BRUNSWICKS soon. Nelson's is the place to buy these new BRUNSWICKS.

GOSPEL HALL NOTES.
Last night Dr. A. B. Miller dealt with Hebrews, chapter 1, which sets forth in detail the Lord Jesus Christ as the Eternal Son of God. Hebrews is a difficult book. There are no direct specific references as to either who wrote it or who received it. There is, nevertheless, evidence which points to Paul as the writer. In the first place the salutation at the end of the epistle is exactly the same as that of all the Pauline epistles, namely, "Grace be with you all." We learn from 2 Thess. 3, 17-18, that the salutation of Paul in all his epistles as a proof that it was written by Paul, consisted in the words, "The grace of our Lord Jesus Christ." In the second place we find in Hebrews 13, 23, mention is made of Timothy, and Paul is the only writer in the New Testament who speaks of Timothy.

The epistle divides into two unequal parts. First, "The word of exhortation," and secondly, "The letter in a few words" (see chapter 13, 22, for this division, noting that the verse should read. . . . "the word of exhortation; for also I have written a letter in a few words"). So, according to this the letter in a few words is found in the few final verses, chap 13, 23-25, and all that precedes is "the word of exhortation." In chapter 1 the Son of God is set forth in a sevenfold manner: (1) The heir of all things, (2) The maker of the worlds, (3) The brightness of His glory, (4) The express image of God, (5) The upholder of all things, (6) The Purger of sins, (7) The one who is at God's right hand. These seven points were considered at great length. A splendid audience gave the message a reverent hearing. To-night Dr. Miller's subject is "Incarnation and Propitiation." Service begins at 8 o'clock.

New Models for Dress and Sport Wear

The Vanity

Exclusive Styles Moderate Prices
212 Barrie Building
Phone 1730J
Miss S. E. McKinnon Miss L. A. Jackett

Society

Miss B. Malane, East City, is spending a few days visiting her parents.

The Rev. J. C. Widdifield and Mrs. Widdifield of Detroit, and Mr. and Mrs. Russell Widdifield of Peterborough, are coming to town today, for the wedding to-morrow of their sister, Miss Mary Widdifield, to Mr. Wendell Sherk of Indianapolis.—Globe.

A meeting of the local branch of the Womens' Art Association took pace yesterday afternoon in the studio of the Conservatory of Music with Mrs. A. E. Sherwood in the chair. Arrangements were made for the holding of musicale in the near future, which will be thrown open to the public. The convenor of the musical committee, Mrs. P. Hooper and Miss Edwina Palmer, will have charge of the arrangements.

Mrs. A. S. Laing of Montreal, is visiting her father at 263 Rubidge street, city for a few days.

PETERBOROUGH RANGERS' PAY PARADE.
PAY WILL BE ISSUED TO ALL RANKS FOR THE BALANCE OF THE YEAR ENDING MARCH 31ST, AT THE REGULAR PARADE TO-NIGHT AT 8 P.M.
J. DUNKERLEY, LIEUT. ACTING ADJT.
1d-98.

HELEN ELIZABETH KENNEY
MASSAGE,
Graduate McGill School of Physical Education.
Telephone 1613W.
SPINAL CURVATURE
tts-123

Ladies' Ready-to-Wear Dept.
Exclusive but Inexpensive Styles

Dresses

of Taffeta, the popular fabric to suit the fancy of Milady, in the most approved modes. Smart pleatings, dainty ruffles (and pipings) in the popular shades of Henna, Jade, Grey and Rust. To give the correct colour note, Navy, Beige, and Copen are the colours shown.
Sizes 18 to 40.
Price - - $32.50

—See Window—

Barrie's Limited
Phone 340

CARTER'S USED CAR EXCHANGE
Ample Storage Careful Drivers
Taxi Service Washing Done
Located in the Curling Rink
Off 312 Charlotte St. Phone 832

FOR SALE SNAP
One 1919 Henderson 4-Cycle Motor Cycle; only run a few hundred miles. Looks and runs like new. A sacrifice for quick Sale.
WHITE BROS.,
(Open Evenings)
174 Hunter Street—'Ph. 897

What You Gain
What Fowler's Service would give you:—
An exact knowledge of the condition and needs of your eyes.
Glasses, if needed, minutely accurate.
The benefits which you may derive is incalculable. It means, above all, placing your vision upon a safe, sound and efficient basis.
Consultation Free.
FOWLERS'
Registered Optometrists Eyesight Specialists
A. A. FOWLER, Phm.B. ... E. FOWLER
... George ...

PEONIES

Just received, 1000 Fine Peonies fresh dug and in fine condition.

Red. Pink White	unnamed, 40c each	**3 for $1.00**

Named Sorts, very choice 75c. each

J. H. CALLANDER,
565 Weller Street. Phone 874

Picture Framing

Look over your walls—wouldn't a new frame improve a favorite picture.

In accordance with present conditions our new Frames and Picture Mouldings are very reasonably priced.

Bring us the picture and we will be glad to quote you prices.

THE ... Roy
140½ HUNTER STREET
The Photographer in Your Town'

It's Confidence That Does It.

SEEDS

(VEGETABLE and FLOWER)

We have everything you need having bought our Bulk Seeds this year from the Wm. Ewing Co., Montreal. These seeds are always reliable, and are sold by the ounce or pound.

BEANS — Wardwell's Kidney Wax, Kentucky Wonder.
BEETS — Detroit Dark Red Turnip, Half Long Dark Blood.
CARROTS—The Chantenay.
CORN — Golden Bantam, Stowell's Evergreen.
LETTUCE — Grand Rapids, Early Simpson, Hansom Cabbage.
ONION — Yellow Danvers, Red Wethersfield, Early Pickling Borletto.
PARSNIP—Hollow Crown.
PEAS — American Wonder, Stratagem, Telephone.
PUMPKIN—Pie.
RADISH— — Scarlet Turnip, Scarlet White Tipped, French Breakfast, White Icicle.
SWEET PEAS—Ewing Wonderful Spencer Mixed.
NASTURTIUMS — Tall and Dwarf.

We are taking orders for Hardy Perennials, including Iris, Paeonies, Hollyrocks, Phlox, Larkspurs, Tritonia, Bleeding Heart, etc.

Dutch Sets, lb 20c
Multipliers, 2 lbs. 25c
Irish Cobbler Potatoes, pk 30c
Bag $1.40
These are extra select seed, very true, grown from the New Brunswick stock.
Small Gooseberry Bushes, now ready for planting, 3 for 25c
Special in Perennial Pink Phlox 10c root 3 for 25c
Lawn Seed, Ewing, very best mixture, lb. 60c

PORTER S. WHITE CO.
'PHONE 208
— 334 GEORGE STREET —

ALL SAINTS' DRAMATIC CLUB
PRESENTS THE COMEDY DRAMA "OAK FARM" IN ALL SAINTS' PARISH HALL.
April 28th and 29th
TICKETS 25c
2d-98

In Advertising, the Long, Steady and Strong Pull tells over the spasmodic effort.

The Evening Examiner

PROBABILITIES.
Showers and thunderstorms; moderate gales to-night. Thursday — Strong southwesterly winds, cooler and showery.

VOL. XLIX., No. 98 | PETERBOROUGH, WEDNESDAY, APRIL 27, 1921 | PRICE THREE CENTS

Provincial Meeting of W.M.S. Proceeds to Second Session

RECEPTION OF PRESBYTERIAL REPORTS THIS MORNING FOLLOWED BY ADDRESS ON "THE MESSENGER", THE SOCIETY'S PUBLICATION, AND ITS WORK.

LARGEST WOMEN'S BOARD CIRCULATION

The second day of the Womens' Missionary Society Presbyterian Convention opened this morning at 9 o'clock, with the president, Mrs. Chas. Robertson, of Toronto, in the chair. A hymn and prayer offered by Miss M. McMillan of North Bay, opened the meeting, and then, the minutes being passed as read, Presbyterial reports were read by the following ladies: Mrs. McAlpine, Algoma report; Mrs. E. F. McL. Smith, Alliston, Barrie report; Mrs. Fulford, Brockville; Mrs. Lane, Bruce; Mrs. McCarroll, Chatham; Mrs. Tanner, Glengarry; Mrs. McKerrachnr, Guelph; Mrs. Langford, Hamilton; Mrs. Hamilton of Goderich, Huron; Mrs. Mowat, Kingston; Mrs. Wilson, Lanark; Mrs. Denoon, Lindsay; Mrs. J. M. McEvoy, London; Mrs. Glennie, Maitland; Miss McMillan, North Bay; Mrs. Cramm, Ottawa; Mrs. Douglas, Owen Sound; Mrs. Burkholder, Orangeville; Mrs. Haddow, Paris; Miss A. W. Erskine, Peterborough; Mrs. Foster, Sarnia; Mrs. Robinson, Saugeen; Mrs. Murray, Stratford; Mrs. F. H. Ross, Sudbury; Mrs. Dawson, Superior; Mrs. McKnight, Temiskaming; Mrs. Smith Fox, Toronto; Mrs. Hare, Whitby. These reports were very interesting, and showed progress all along the line of missionary endeavor in the different districts reported from. The speaakers were congratulated by the President, Mrs. Robertson, on the conciseness an brevity of their reports and the progress indicated by them. Minor announcements and transaction of some routine business occupied the remainder of the morning session.

Last evening, a strong resolution of thanks was tendered by the ladies to their Peterborough hostesses in following words:

"We the members of Ontario Provincial Society, now in session, desire to place on record our appreciation of the cordial invitation from Peterborough Presbyterial and the splendid enthusiasm of the ladies of Peterborough, even at the eleventh hour, in entertaining this large gathering and doing everything to further the success of our annual meeting."

An address of exceptional interest, considering the important part played in the life of the Women's Missionarw Society by "The Messenger," was the one given last evening by Miss M. Fraser of Toronto, on "The Making of 'Our Messenger'." This was well handled, and was a review of the work accomplished by this little publication, which may be called "the medium of communication between the 81,200 members of the W.M.S. and the numberless missionaries who at home and abroad seek to make known the glorious gospel of Jesus Christ." The prayers which grace the cover of this publication are the work of the women of the society and the missionaries, its 30 pages contain each month articles written by members on prayer and the study book, articles of a general chaarcter, letters from the field, material for the use of Mission Bands, a Bible reading prepared by a member of British Columbia Provincial, a Bible study on "Stewardship," and about 500 words from each Provincial Society. Every issue of the magazine contains some 27,000 words, which are read over about four times before publication. This means a great deal of work, and another difficult feature to make the public realize is that on the first of the month prior to the date of issue, the material goes to the printer. Two weeks later the proof sheets return and the process of correction begins. Keenness of sght, knowledge of type, punctuation, capitalization and spelling is necessary here, and much care must be taken that the information given is accurate. Then the order is decided upon, with places for pictures indicated, and the material despatched to the press. Two or three days later it is returned for a final reading, and when it finally reaches our readers, we wait in fear and trembling for the opinion of a critical public.

The rules that govern the order of the material, the variations in headings, types and frames to obbviate monotony were all explained carefully by the sepaker. The difficulties, lack of space and wealth of material, copy that comes in too late, obituaries, much too long, poetry, the use of superlatives for ordinary occurrences, all these were dwelt on in a semi-humorous manner.

"The Messenger," which has the largest circulation of any magazine published by any of the womens' boards in the world, sends 42,441 copies monthly to every part of the globe.

Criticism of the constructive and the destructive varieties is showered on the editor of a publication of this sort ,and is delivered very freely. The different sources of information from which material is drawn, magazines, books, newspapers, letters, circulars, advertisements, conferences, committee meetings, the wealth of material which may be drawn on for the interesting reading mater in a publication of this sort were all pointed out by the speaker, who gave her audience a very instructive insight into the making of their official publication.

This afternoon's programme includes an interesting address on "C. G.I.T. Method of Affiliating with the W.M.S." and a talk on the "Young Women's Auxiliary," while this evening a very interesting programme is promised in addresses from two missionaries to the foreign field of India and China.

ST. JAMES' EPWORTH LEAGUE BANQUET.

At seven o'clock on Monday evening about sixty of the members of St. James' Epworth League gathered in the Church Parlors for their annual banquet, and election of officers.

After the good things which had been provided by the ladies had been disposed of, the toastmaster, Mr. Reginald Cuffe, asked for a toast to "The King," which was honored by all present singing the National Anthem.

A toast to "Our President," Mrs. W. Wright, was very ably proposed by Mr. G. H. Cutmore.

Mr. Cutmore spoke of the continuous growth of the League since Mrs. Wright had taken office, and mentioned that St. James' League had never been in such a flourishing condition as it is at the present time.

Continuing, he said that this condition was in a large measure due to the fact that the League had been fortunate enough to have Mrs. Wright as their directing genius.

As the president rose to reply, everyone sang "For She's a Jolly Good Fellow."

Mrs. Wright referred to the pleasure it had given her to work for the League during the past year, and thanked each member of the Executive for the loyal support they had at all times given her.

The toast, "Our League," was then proposed by Rev. J. F. Chapman, who reviewed the activities of the League during the year, and made helpful suggestions for even better work next year.

Mr. Wm. MacLaren then proposed a toast to "Our Orchestra," speaking very eloquently of the place music held in our lives, and of the splendid service given the League by the Orchestra.

Mrs. Gilchrist, on rising to reply, was presented with a beautiful bouquet of roses, as a token of appreciation of her services as leader of the Orchestra.

In a few well-chosen words, Mrs. Gilchrist thanked the League for their kindness, and assured the League that it was only a pleasure for the Orchestra to do anything they could to help make the services attractive.

Then followed the election of officers for the ensuing year, the following being elected:

Hon. Pres., Rev. J. F. Chapman; President, Mrs. W. Wright; First Vice-President, Mr. Geo. Robinson; Second Vice-Pres., Miss Mabel Sollitt; Third Vice-Pres., Miss Ruby Young; Fourth Vice-Pres., Mr. Reginald Cuffe; Secretary, Mr. Will Prest; Treasurer, Mr. Edwin Rowe; Cor. Secty., Miss May Ritchie; Pianist, Miss Mary Wood; Orchestra Leader, Mrs. Gilchrist.

YOUR SUMMER'S WOOD AT REDUCED PRICES FOR ONE WEEK ONLY.

BROKEN WOOD AT ..... $4.50 Per Team Load.
CEDAR SHORT AT ..... $4.50 Per Team Load.
LUMBER BUTTINGS AT ..... $5.50 Per Team Load.

THE ALFRED MACDONALD LUMBER CO.
PHONE 176. 3d100

ANGLICAN BISHOPS FAVOR A RE-UNITED CHURCH SAYS ONE

LONDON, April 27.—(Canadian Press).— Adressing a meeting of the Baptist Union, the Archbishop of York declared that the Anglican Bishops confessed their share of guilt in dividing the church and believed the time had come when they should forget the past and reach out for a united Catholic Chuch. This being the first time in history an archbishop of York has addressed the Baptist Union. His remarks have createdd widespread interest in Church circles.

REICHSTAG TO DECIDE STAND ON INDEMNITY

CABINET POLICY LIKELY TO BE APPROVED---BRITAIN WANTS MORE PARTICULARS.

U.S. AWAITING REPLY

BERLIN, April 27. — (Canadian Press).—The German Cabinet faced to-day the vote by the Reichstag on the Government's policy in its reparations moves, including its appeal to President Harding for mediation and the new reparations proposals, just submitted to Washington. The approval of this policy was forecasted in political quarters as an approving resolution was to be presented by the German People's Party, Democrats and Clericals, and was reported also as likely to have the support of the majority of the Socialists. Just what the Cabinet's fate will be, however, if the effort for settlement made through President Harding should fail is another question.

WASHINGTON AWAITS WORD.

WASHINGTON, April 27.—(Canadian Press).—Word from the Allied capitals as to the acceptability of the German reparations offer was awaited to-day by Secretary of State Hughes before he framed his reply to the latest Berlin communication. The views of the Allied Governments were expected to be transmitted through their Ambassadors here, with whom the State Secretary conferred yesterday after the meeting of the Cabinet.

Up to noon the United States Government had no authoritative information as to the attitude of the Allied Powers. Since the receipt of the German proposals yesterday there have been no further exchanges between the United States and Berlin, it was officially announced.

LONDON, April 27.—(Canadian Press).—The British Government to-day requested its representatives in Berlin to inquire informally regarding the new reparations offer for the purpose of clearing up the ambiguity concerning the terms of years in which payments would be made under the offer.

MOTOR LEAGUE HELD MEETING

MR. R. COTTON ELECTED PRESIDENT FOR THE YEAR.

An enthusiastic and well-attended meeting of the Automobile Association was held in the Chamber of Commerce rooms last evening, the President, C. R. Banks, occupying the chair.

Before proceeding with the election of officers, the offer of the Chamber of Commerce was considered, namely, to supply the use of rooms and do the clerical work for $100.00 a year. After some discussion this was agreed to and the election of officers was then proceeded with:

Hon. President—H. O. Fisk.
President—R. S. Cotton.
Vice-President—R. H. Turner.

Council with power to appoint the standing committees for the year as follows—J. I. Allen, E. W. Borbridge, D. R. Wren, J. W. Brightman, A. W. Blade, R. J. G. Sutherland, W. H. Bradburn, J. J. Duffus, Bruce Fowler, C. R. Banks, C. A. White, F. R. J. MacPherson.

It was further resolved that a meeting be held once a month at the call of the President and that the first one be held on May 10th.

Some discussion was held with regard to the activities for the coming year, and it was suggested that at least two banquets and one picnic be held. This was left open until another meeting.

There seemed to be some misunderstanding in the minds of some of the recent members of the benefits that accrue from membership in the Automobile Association. It was explained that the fees are only $3.00 instead of $5.00, which is the usual charge in other cities. This entitles a member to full membership in the Ontario Motor League and to a copy of The Motorist, one of the brightest and most valuable magazines of its kind. The O. M. L. maintains a legal department for the benefit of its members as well as an information bureau, and has also arranged with hotels and garages in the United States to accept Canadian money at par. It has placed thousands of road signs all over the Province and has warded off undesirable legislation, obtained license exchange with neighboring Provinces and States and many other things which space will not permit to mention here.

The enthusiasm displayed by the members present augurs well for the Association and should result in a large membership for 1921.

DISCOUNT ON CANADIAN DOLLAR ..... 10 11-16 CTS.

FELL INTO WATER AT AUBURN DAM

Frank Leader, an employee of the spinning department of Auburn Mills, met with a peculiar accident which might have resulted seriously although he very luckily escaped with some bruises and a very severe shaking up. He was wheeling over the cement dam at Auburn last evening, just after 5 o'clock, when he collided with a pedestrian crossing in the same direction resulting in Leader being thrown from his wheel and falling off the dam, to the foot of the slide, a distance of some 14 feet into the water. He gained hold on a rock between two of the slides with quite a force of water flowing either side of him. Mr. F. J. Redpath secured a coil of large hose and throwing the end to the man in the water told him to wind it around his body, and with the assistance of others drew him up to safety.

ENDS OWN LIFE NEAR LINDSAY

RICHARD JAMES OF CAMBRAY HANGS SELF FROM RAFTER IN SHED.

LINDSAY, April 27.—(Canadian Press).—Richard James, a resident of the village of Cambray, aged 87 years, ended his own life Tuesday afternoon, his lifeless body being found hanging from a rafter in the driving shed. He had been in good health, but worried over the death of his wife a year ago. Fifteen minutes previously he had been talking with Dr. Ray, and commenting on how fine he felt.

REPRESENTING THE NAVY LEAGUE HERE

CHAPLAIN SAMUEL BOAL IN THE CITY—TO HOLD A MEETING.

"The Navy League, which I have the honour to represent, stands today for a better Canada and a great merchant marine," said by the citizens of this country. There are now 42 ships in Canada's fleet, manned by Canadian sailors, and we are hoping in the near future that Canada will take her place amongst the great shipping countries of the world."

Chaplain Samuel Beal, who is in Peterborough for several days in the interests of the Navy League of Canada, was the speaker. Chaplain Beal's tall and well-built figure in the blue uniform, brass buttons, and braid of the Navy, made him conspicuous in the Empress Hotel rotunda this morning.

Chaplain Beal played a prominent part in recruiting Britain's volunteer army from 1914 to 1916 he enlisted over 10,000 men. For his work he was presented with an illuminated address by the citizens of London in December, 1916, and was given the personal thanks of Lord Kitchener—no mean honour from the man of few words.

Meeting Here.

Chaplain Beal told The Examiner that he would hold a meeting here if possible, and would show his motion pictures of the surrender of the German fleet, and the series of slides that show perhaps better than any other set prepared, the British Navy's part in the world struggle.

Everywhere these pictures have drawn immense crowds, and as some of them are copyright, and the picture of the sinking of the Lusitania is said to be the only one saved, an interesting evening is assured if a meeting is held in Peterborough.

"There is no other country can show such an expansion of trade and commerce as Canada, although she passed through a terrible struggle," said Chaplain Beal.

"The war cost Canada 1,800,000," he said, "yet she is going on to prosper. In 1920 her imports were $1,064,516,000, and her exports were $1,239,492,000. Total deposits in the banks in 1919 were $1,746,878,000. Great Britain went into the war with the strongest Navy, and she came out of it stronger than ever," he said. "It was the Navy, after all, that made it possible for victory."

From 1914 to November, 1918, 842 warships of all types were completed, making a total tonnage of 1,603,000, and in the same period auxiliary vessels manned by the mercantile marine were built to the number of 671, with a total of 754,111 tons. "This was a great achievement for the British Isles," he said. "During the war the British Navy suffered losses of 30,940 officers and men, and the Royal Naval Reserve lost 33,060 officers and men."

SYMPTOMS.

When the head is tilted, when the lids are inflamed, when styes appear, when squints or frowns are noticeable, when you feel dull, when headaches are frequent, then is the time to have your eyes examined. See W. H. Lacey, Optometrist, 410 George street.

PEAT AS FUEL THE SOLUTION OF SITUATION

SO A. HARRINGTON, FORMER FUEL CONTROLLER, TELLS COMMITTEE--SITUATION SERIOUS.

DEPENDENT ON U.S.

OTTAWA, April 27 (Canadian Press).—From its geographical position, Ontario is now absolutely dependent upon the United States for its coal supply, said A. Harrington, former fuel controller for Ontario, before the House Fuel Committee this morning.

The Province burns annually three million tons of anthracite and ten millions of bituminous coal.

The United States supply would gradually decrease as the mines become exhausted and the population increased.

The solution of the problem lay, not in bringing Canadian coal from the West or East, but in the use of peat. He declared that the situation at present was most serious.

Mr. Harrington urged the fullest possible investigation and the education of the people in anthracite coal conservation. Ontario people had been brought up on the anthracite coal bottle, he said, and they refused to use anything else. He thought it was economically impossible to deliver Nova Scotia coal to Ontario unless there was first a development of trade. He did not believe that Western briquetted lignites would appeal to Ontario consumers, and favoured Federal inspection of all coal brought into Canada.

LINK WITH DIM AND DUSTY PAST

STORY OF RED COW THAT WAS LOST IN PETERBORO.

LOST.

A small red cow.

Has very small horns, one shorter than the other; a white star on the fore head; rather short tail, and a little white on the end; and a little white about the hoofs.

Any person returning her to the subscriber will be suitably rewarded.

I. Robinson. Examiner Print.

Peterborough, Aug. 19, 1870.

This ancient placard, the thin paper browned with age, was found on the wall of the Bank of Toronto, concealed by paper, by labourers pulling down the walls this morning. No evidence is at hand that the cow was ever found. If anyone finds a bovine answering the description wandering on any of the main thoroughfares the law will allow him to keep it.

CONDEMNS MOVE AGAINST FREEDOM OF CANADIAN PRESS

J. F. Reid, M.P., Would Stop Manipulation by Advertisers.

OTTAWA, April 27.—(Canadian Press.)—J. F. Reid (MacKenzie) is asking the House of Commons to adopt a resolution condemning any attemot to control the press of Canada through manipulation of advertising. The resolution follows:

That in the opinion of this House the organized schemes of certain parties, interested in maintaining the customs tariff, including what is known as the Murray Bureau, Toronto, the manager of which was formerly employed by the Manufacturers' Association to influence the editorial opinions of the press by with holding or withdrawing advertising, is contrary to the national interest, and tihs House condemns any such movement against the freedom of the press of Canada.

AT THE THEATRES

GRAND—Dark.

ALLEN—Lionel Barrymore in Daniel G. Carter's powerful stage success, "The Master Mind."

EMPIRE—'Dangerous to Men," starring the irresistible comedienne, Viola Diana.

REGENT—Allan Dwan's great story, "The Forbidden Thing."

CAPITOL — Wm. S. Hart in "O'Malley of the Mounted." New Mack Sennett Comedy. Pathe News.

CHANCE TO LEARN WIRELESS

The wireless section of the Canadian Signal Corps still need a few more men to bring this unit up to strength. This is a most important branch of the service and it affords a good opportunity to any young man to learn line or wireless telegraphy. It is open to all young men of the city .Anyone wishing to join apply for particulars at the Armouries on Monday or Thursday evenings of each week.

2d 100

British Government Offers to Pay Part of Wages of Miners

WOULD CONTRIBUTE 590,000 POUNDS MONTHLY TO PREVENT CUT OF OVER THREE SHILLINGS.

CONFERENCES RESUMED

LONDON, April 27. — (Canadian Press.) — Conferences held in an endeavour to reach a settlement of the coal strike were resumed this morning. Sir Robert Horne met the representatives of the miners first and then the mine owners. It is understood that he told the miners' delegates the government had made a further offer to meet their position to the extent of contributing five hundred and ninety thousand pounds sterling or more monthly during the transitional period so that the reduction in wages would not exceed three shillings.

Coal for hospital and household use and for public utility purposes however, will not be moved by the members of the union.

TENNANT REMOVED TO INSANE ASYLUM

BROCKVILLE, April 27. (Canadian Press.) Derrick Tennant, who shot and killed Robert Wood at Caintown on February 7th last, and who was afterwards acquitted of murder on the grounds of insanity, has beeen removed to the Ontario hospital for the insane here. Since his arrest he has attempted to take his life three time, and latterly has been in the general hospital receiving treatment.

PART PAYMENT CANTEEN FUND

PENDING FINAL SETTLEMENT OF TOTAL PROFITS 130,000 POUNDS PAID IN CANADA.

OTTAWA, April 27.—(Canadian Press.)—The Militia Department announced that information has been received from the Army Council that pending final settlement of the total amount of the expeditionary force canteen profits avaliable for allocation among the various interests concerned, it has been decided to make a further interim payment of a hundred and thirty thousand pounds sterling in respect of profits due the overseas military forces of Canada.

WILL ELIMINATE MINING TAX ACT

GOVERNMENT TO SLICE LEGISLATION TO SHORTEN SESSION.

TORONTO, April 27.—(Canadian Press.)—When the Ontario Legislature meets this afternoon, Premier Drury will make a full statement concerning the bills which the government is prepared to drop in order to ensure that the second session of the fifteenth Ontario Legislature ends on Friday. The latest bill to be added to the elimination list is the Mining Tax Act.

UNEMPLOYMENT ON INCREASE IN CANADA

G.W.V.A. Points to Figures Issued by Department of Labor.

OTTAWA, April 27.—(Canadian Press).—The unemployment situation is described as intolerable in a report issued from Dominion headquarters, G.W.V.A., to members of the Dominion Command Executive. Statistics secured from the branches of the association and the Federal Department of Labor, it is stated, reveal the startling fact that fully 25 per cent. of the workers of Canada are now unemployed.

Under the continued contraction of payrolls returned soldiers, as a class, are the most severew affected, mainly on account of junior status, in employment. Reduction of staff invariably results in the prior release of those most recently employed. Moreover, the situation holds no promise of immediate recovery, as would ordinarily be expected at this season. In other years, the employment situation has shown improvement with the last week in February.

This year the downward trend of employment statistics has been continuous since the beginning of the year; the Labor Department figures for the week ending April 2 showing 13,396 less workers employed than in the previous week.

The present ratio of unemployment in Canada is 16 per cent. over January, 1920, the report states. On that later date 8 per cent. of the workers were jobless, so that the employed to-day total practically one-quarter of the workers of the country. The most optimistic estimate of midsummer expansion in employment does not offer hope that normality will be regained this year. In addition to the present distress disclosed, prospects for next winter are not at all comforting.

$3500 DAMAGES THE RESULT OF AUTO ACCIDENT

TORONTO, April 27. — A C P. R. train on the Kingston road, Thurlow township, struck an auto carrying Dr. and Mrs. J. J. Robertson of Belleville and the wife died of her injuries. The husband was hurt too and the motor car was wrecked. Under a recent judgment at Osgoode Hall, Dr. Robertson receives $2500, including $1500 for the auto, and his three children get the remaining $1000. The total paid by the C. P. R. is $3500.

GOOD CONCERT AT PARK STREET BAPTIST CHURCH

Park Street Baptist Church choir gave an excellent concert in the church last evening, assisted by the Sunday School orchestra. Considerable commendation is due to B. G. Robinson, choir leader, and to W. C. Ford, orchestra leader, for their able arrangement of the program. Rev. W. E. Morrow was Chairman, and in his address made reference to the important part music plays in church work and church life and commended the development of the musical bodies under their present leaders. The church was well filled for the concert. The numbers were repeatedly encored and the members of Park Street Baptist Church expect great achievement of their musicians and vocalists in the future.

The following is the program:

Chairman's address—Rev. W. E. Morrow.
"Sing and Rejoice"—The choir.
Recitation—Mrs. Nicholls.
Instrumental duet—Messrs. W. C. Ford and J. Clark.
Vocal solo—Miss Doris Pemberton.
Piano solo—Miss Norma Moore.
Vocal quartette—Misses D. Pemberton and L. Wade, Messrs. M. Dunkley and W. Moore.
Instrumental—Sunday School orchestra.
Vocal solo—W. Moore.
"How Long Wilt Thou Forget Me—The choir.
Violin solo—E. Johnston.
Double quartette—Mrs. F. Russell, Mrs. W. H. White, Mrs. Airdale and Miss N. Follis, Messrs. M. Dunkley, J. Smith, W. Moore, M. Airdale.
Recitation—Mrs. Nicholls.
Vocal solo—Miss L. Wade.
Piano solo—Miss N. Moore.
Duet—F. Russell and Miss D. Goodwin.
Instrumental—The orchestra.
"Grant Us Thy Peace"—The choir.

SEASON OPENS EARLY OTONABEE BOATHOUSE

The first liveliness of the season on the water is found at H. B. Rye's boathouse, where the launches are being slid into the water well ahead of the average season. Some of the motor boat owners have already been down to the lake, and a few of the enthusiasts have had their boats out for two or three weeks in spite of the high water.

Weather that of mid-summer heat is bringin an early attraction to the boathouse and it is likely that the usual livery business will be opened up earlier than usual.

A PUBLIC BALL

WILL BE HELD IN THE HOTEL AT LAKEFIELD, FRIDAY NIGHT, 29TH APRIL, G.W.V.A. ORCHESTRA. 3d-100

HIAWATHA ENCAMPMENT WEDNESDAY NIGHT. GOLDEN RULE AND ROYAL PURPLE DEGREES. ALL MEMBERS ARE REQUESTED TO BE PRESENT.
2d99 1150

WOOD FOR SALE.

DRY HEMLOCK SLABS AND MIXED WOOD CUT IN STOVE LENGTHS. ORDER NOW FOR QUICK DELIVERY. 'PHONE 545.

THE PETERBOROUGH LUMBER CO., LTD., 163 HUNTER STREET. 3d-99

POULTRY AND EGGS

FOR SALE — ONE 120 EGG Buck-eye incubator, 25 white leghorn hens. J. Goselin. 45 Crescent. 3d 100 264

FOR SALE —BARRON STRAIN English White Leghorn eggs for setting $2.00 per 15. 90 per cent. fertility guaranteed. 21 Brown St. Brownton. 'Phone 1593W. 26d 110 751

FOR SALE— HATCHING EGGS from Ferris White Leghorns 265 to 300 egg strain. $1.50 per setting of 13. Guaranteed pullets. Apply S. H. Long, 458 Driscoll Terrace. 3d 99 255

FOR SALE— DUCK EGGS FOR hatching. Apply P.O. Box 838 or 'Phone 989-r-32. 3d 101 288

EGGS FOR HATCHING, BARron Guild and Fisher strain. White Wyandottes Pen; averaged 21 eggs each in January; $2.00 per setting. Chicks 25 cents each A. Brault, 180 Simcoe street. 'Phone 1109W. 10d 103 160

FOR SALE—ENTIRE STOCK Ferris strain S. C. W. Leghorns Breeding pens. 10 hens, 1 male 40 and 25 dollars, balance hens and pullets 2 dollars each. Splendid chance for the breeding season. also incubators, brooders etc Baby chicks 25 cents each. Hatching eggs, 2 dollars per 15. Apply F. Holmes, 116 Hillard street. 'Phone 1404W 6d 100 107

MONEY TO LOAN.

We have funds to loan on Real Estate Security at the lowest rates. GORDON & O'BRIEN. Phone 219.

DENTISTRY.

DR. I. F. O'BRIEN, Dentist. Office formerly occupied by Dr. McKenty. No. 370 George street. Open evenings by appointment.

OSTEOPATHY.

DR. BRUCE E. MARSHALL—Osteopathic Physician. Office, 242 Hunter Street. Hours, 9 to 11, 2 to 4 p.m., 7 to 8 p.m. Telephone 116W

DRS. WALMSLEY & SETTLE—Osteopathic Physicians. Office in Sun Life Building, corner of Hunter and Water streets. Entrance, 124 Hunter street. Phone 649 Office hours, 9 a.m., to 6 p.m.

MEDICAL.

DR. BUCHANAN, F.R.C.S., Edinburgh, M.R.C.S., Eng., L.R.C.P., London, Eye, Ear, Nose and Throat Specialist. Hours: 9-11, 2-4 p.m., and 7-8 p.m. Phone 519. Office; corner of Water and Murray Streets.

DR. E. E. HARVEY, silver Medalist, University of Toronto. Special attention to Diseases of Women and Children Office hours, 1.30 to 6 p.m., 7 to 8 p.m. Phone 222 Office, 212 Brock street.

BARRISTERS AND SOLICITORS.

GORDON & O'BRIEN—Barristers, Solicitors Notaries. Money to loan on easy terms. Special attention to Patents and Trade Marks. Phone 219. G. N. Gordon, J. A. O'Brien. Mr. G. N. Gordon will be in his office every Saturday to meets clients from nine till five and occasionally Monday mornings.

S. T. MEDD, Barrister, Soliciter, Notary. Office over the Dominion Bank, corner of George and Simcoe Streets. Telephone No. 22. Private funds to loan at current rates upon easy terms

C. R. WIDDIFIELD, B.A., Barrister, etc., and Solicitor for the City of Peterboro. Money to loan. Office over the Bank of Commerce. Phone 550.

PECK, KERR & McELDERRY—Barristers, Solicitors and Notaries. Office, Water street, Peterboro. Money to loan at the lowest current rates of interest on easy terms of payment. E. A. Peck, F. D. Kerr, V. J. McElderry.

O'CONNELL & CORKERY—Barristers, Solicitors and Notaries. Money to loan at the lowest current rates of interest. Daniel O'Connell, John R. Corkery, Hunter street, two doors west of the Post Office.

DUMBLE & JOHNSTON—Barristers, Solicitors etc. Office over the Toronto Savings and Loan Company, George street. D. W. Dumble, K.C., W. Johnston.

A. E. DIXON, Barrister, Solicitor, etc. Office, corner Hunter and George Sts. Entrance next to Madill's drug store.

HALL & HALL—Barristers, Solicitors, and Notaries Public, Hunter street, Peterborough, next to St. John's Church. Money to loan at the lowest rates of interest. E. H. D. Hall, Basil D. Hall.

MOORE & WEARING—Barristers and Solicitors, 403 Water street, opposite the Post Office. Money to loan at the lowest current rates of interest. Jos. Wearing, M.A.

P. R. HALL—Barrister, Soliciter, etc., Peterboro, Ont. Office, corner of Hunter and Water streets, over the Canadian Bank of Commerce. Trust funds to loan on easy terms of payment.

JAMES FORDYCE STRICKLAND—Barrister, Solicitor, Notary Public. Money to loan. 124 Hunter Street Peterboro Phone 151.

ARCHITECTS.

W. & WALTER R. L. BLACKWELL—Architects, Office, Bank of Commerce Building, corner of Hunter and Water streets. Telephones Office, 1300J residence, 1272.

W. H. BARRY—Architect. Plans prepared for Monumental, Commercial and Domestic Buildings. Office, 539 Gilmour street. Phone 557W 357W.

Railway Time Tables

GRAND TRUNK RAILWAY.

(Corrected to Date.)

No. 96—8.10 a.m., for Port Hope and Toronto.
No. 95—8.20 a.m., for Lindsay, Blackwater Junction, Orillia, Midland, North Bay and Toronto.
No. 98—8.25 a.m., for Hastings, Campbellford, Belleville, and points on the Main Line east.
No. 371—12.15 p.m., for Lakefield.
No. 92—12.04 p.m., for Lindsay, Port Hope, Toronto, Buffalo, making connection with International Limited, for London, Detroit and Chicago.
No. 371—8.30 a.m., for Lakefield.
No. 100—2.00 p.m., for Hastings, Campbellford and Belleville.
No. 93—5.40 p.m., for Lindsay, Orillia, Midland, North Bay and Toronto.
No. 94—9.10 p.m., for Port Hope, Moutreal and Boston.
No 99—8.19 p.m., for Lindsay.

CANADIAN PACIFIC RAILWAY.

(Corrected to Date.)

GOING EAST—
**11.59 a.m.—Norwood, Havelock, Bonarlaw Tweed, Perth, Smith's Falls, Kingston Ottawa, Montreal and intermediate points.
** 8.20 p.m.—Indian River, Norwood, Havelock.
12.18 a.m.—Havelock, Tweed, Kingston, Perth Smith's Falls, Montreal, St. John, Boston and New York.
1.30 a.m.—Havelock, Tweed, Kingston, Perth Smith's Falls and Ottawa.
2.19 a.m.—Havelock, Smith's Falls and Montreal.
GOING WEST—
5.16 a.m.—Myrtle, Toronto, Guelph, Goderich, Hamilton, Galt, Woodstock, St. Thomas, London, Chatham, Detroit, Chicago and New York.
** 6.06 a.m.—Toronto, (Yonge street), Owen Sound, Tepswater and intermediate points.
* 7.20 a.m.—Toronto (Yonge Street)
* 7.35 a.m.—Toronto, Hamilton, Brantford, Buffalo, Rochester, Boston New York, Galt, Woodstock, London, Chatham, Detroit and intermediate points between Peterboro and Toronto.
** 9.35 a.m.—Bethany, Lindsay, Orillia Port McNicoll and intermediate points.
3.20 p.m.—Toronto, Hamilton, Brantford, Buffalo, New York Guelph, Galt, Woodstock, London, Windsor, Detroit, Chicago and intermediate points between Peterboro and Toronto.
6.50 p.m.—Lindsay, Toronto (Yonge Street), and intermediate points.
*Daily, *Sunday only. Daily except Sunday
**Daily except Saturday.

OPPORTUNITY

GENTLEMEN, 25 YEARS OF age or over with honest ambitions to succeed in a large way: one who feels within himself the ability to earn more money than he now earns, who feels that all he needs is an opportunity to win promotion; experience not necessary, but ambition and will to do is essential. If this advertisement means you 'Phone 576 or write or call at 207 Barrie Building for appointment. 3d 99 228

WORK WANTED

CHIMNEYS, PIPES, FURNACES cleaned; reasonable rates. 'Phone 747W. 6d 103 275

WINDOW CLEANING DONE and storm windows taken down. blinds put up and screen doors put on. 'Phone 747W. 6d 100 277

CARPETS CLEANED, TAKEN up and put down also vacuum cleaner work done at reasonable rates. 'Phone 747W 6d 103 276

WORK WANTED — IF YOU want your cellar dug or cement floor, or sewer connections dug from the street line to your house or any kind of work around the house. 'Phone 337J. 541 Elm St. 3d 99 222

BABY CARRIAGES, Etc.

FOR SALE—WICKER GOCART practically new. Price $18.00. Apply 211 King street. 3d 99 236

FOR SALE — CREAM WICKER baby carriage. Nearly new. 126 Lock street. 3d 100 1131

FOR SALE — WHITE REED baby carriage in excellent condition. Apply Charlbond Apt. A m w f 101 242

FOR SALE—A CREAM WICKER baby carriage in first class condition Apply 267 Stewart street, evenings. 3d 99 1103

FOR SALE — LLOYD'S CREAM wicker baby carriage, reversible body and side windows. Almost new. Apply Examiner for address 4d 100 258

FOR SALE—CREAM WICKER stroller in good condition. Apply Examiner for address. 3d 101 29-

AGENTS WANTED

MEN AND WOMEN, NOT TO canvass, but to travel and appoint local representatives, $1,092 and expenses guaranteed first year, with good chance to make $2,600 and expenses State age and qualifications, Experience unnecessary. Winston Co, Dept.. G. Toronto. 10d 2 326 28 30 3 5 7 10 12 14

STUDENTS — YOUNG MEN OR women, write for our $600 offer for the summer holidays; earnings guaranteed; good chance to make $900 in 90 days. State age and college standing. Experience unnecessary. Personal interview can be arranged. Address Mr. Conrad, Supt. Students' Department, 129 Spadina, Toronto. 7d sw 106

HELP WANTED—Female

GIRL WANTED — APPLY 483 Water street. 6d 103 1138

WANTED — TWO DINING room girls. Apply Examiner for address. 3d 99 251

WANTED — KITCHEN GIRL and upstair Girl. Apply King George Hotel. 3d 99 1111

WANTED — EXPERIENCED general, family of two. Highest wages. Apply 73 Lock street. 6d 102 1117

GOOD WAGES FOR HOME Work—We need you to make socks on the fast, easily-learned Auto Knitter; experience unnecessary; distance immaterial; positively no canvassing; yarn supplied; particulars 3c stamp. Dept 8C. Auto Knitter Co., Toronto. 2d 27 29 213

WANTED — EXPERIENCED sewing machine operator on knitted goods. Cornell Knitting Co., Ltd., 176-184 Simcoe street. 3d 101 1161

WANTED — EXPERIENED maid. Apply Mrs Macdonald, 300 London street 'Phone. 1772. 3d 101 303

HELP WANTED—Male

WANTED — EXPERIENCED blacksmith. Apply Wm. Scott, 297 Water street. 6d 102 253

LEARN BARBER TRADE — Few weeks required, positions secured. Write for catalogue and full particulars. Moler Barber College, 198 Queen East, Toronto. 52d 117 259

WANTED — FIRST CLASS cheesemaker for Oakdale Co-operative Dairy Company, duties to commence at once. Make about 300 standards. Apply stating salary expected to Chas A. Calder, R. R. No. 1, Warsaw, Ont. 'Phone Norwood 6d 104 1165

SALESMAN—A SELF RESPECTing salesman, whose ambition it beyond his present place, might find more congenial employment with us and at same time double his income. We require a man of clean character; sound in mind and body of strong personality who would appreciate a life's job with a fast growing concern where industry would be rewarded with far above average earnings; married man preferred. Apply J. A Sollitt, 204 Barrie Bldg. 6d 104 298

WANTED

WANTED — 100 CHAIRS IN good condition Apply Box 256 Examiner. 3d 99 256

WANTED — TO BUY SECOND single horse cart harness. Apply Box 1144 Examiner. 3d 100 1144

LIVE POULTRY WANTED— Highest price paid till April 27th. A. Atkin, 520 Elm street. 'Phone 771. 12d 100 891

WANTED TO EXCHANGE— Studebaker, 5 passenger in first class condition for good Ford. Apply Examiner for address. 3d 99 244

WANTED TO RENT — PLACE suitable for automobile painting. Apply 164 Aylmer street. 6d 104 284

WANTED TO BUY OR RENT for season, Small cottage at Chemong. Apply Box 200 Examiner. 3d 101 209

WANTED — TWO OR THREE furnished or unfurnishehd rooms for light housekeeping for couple with one child Apply Box 250 Examiner. 3d 99 250

WANTED — PUPILS LEAVING school to fit themselves as Retail Bookkeepers. Our complete Courses will give you a paying position in 5 weeks' spare time study at home. Write to-day for our free booklet. Toronto Business Training Institute, Dept. C., 601 Kent Bldg., Toronto, Ont. 26d 99 441

POSITION WANTED — FIRST class stenographer and bookkeeper with seven years experience wants position. References. Apply Box 262 Examiner. 3d 100 262

ROOMERS WANTED — TWO gentlemen preferred. Private family in central locality. Apply at Examiner office for address. 3d 101 29-

SITUATIONS VACANT

MAKE MONEY AT HOME—$15 to $60 paid weekly for your spare time writing showcards for us. No canvassing. We instruct and supply you with work West-Angus Showcard Service, 57K Colborne street, Toronto. dtf 730

NOTICE

NOTICE

F HAMILTON, CARTER, HAS removed from 98 Stewart street to 257 Wolfe street. 'Phone 1731J 6d 100 1045

WINDOW CLEANING

DROP CARD TO W. FOSTER city Window Cleaner. 402 Monaghan Road, opposite Queen Mary School. 26d 122 218

NOTICE

THE BOY WHO TOOK THE rubber-tired auto coaster waggon last Monday from 21 Dennistoun Ave., should return it at once to avoid serious trouble as he is known now and prosecution will follow. 3d 99 254

PUBLIC NOTICE

WE HAVE 25 YEARS EXPERIence at papering, painting and decorating it costs you no more ot get us to do you rwork. Vacuum to rent also. Smith & McCann 50 McDonnell, 'Phone 1602W. 6d 104 271

HOUSES. REAL ESTATE

FOR SALE—8 ROOMED BRICK house; centrally located, comparatively new. Must be sold. Apply Box 1000 Examiner. 6d 99

FOR QUICK SALE — A BRICK house central, All conveniences, nicely decorated 7 rooms and good attic. Apply Charlbond Apt. B. d3 m w f 102 243

FOR SALE—A SIX ROOMED brick house west side newly decorated; light, water, large lot with fruit. Close to street car. Price $3,400.00. 'Phone 1591 M. 3d 101 295

FOR SALE—HOUSE AND TWO corner lots. Apply Examiner for address. d3 100 261

FOR SALE — FIVE ROOMED red brick house, good kitchen and garden. $300 down Terms arranged. Apply Examiner for address. 3d 99 246

ELIGIBLE CITY BUILDING lot for sale in one of the best locations. For particulars 'Phone 664 between hours of 12 to 1 and 6 to 7. 3d 99 1120

FOR SALE—BRICK HOUSE, 8 rooms, all modern conveniences. 3 piece bath, large lawn. Barn suitable for garage. Apply 142 Hunter street east. 'Phone 855 6d 100 207

FOR SALE—NEW BUNGALOW 6 rooms hardwood floors through out, fireplace, furnace, bathroom cement cellar, 1-2 acre. Large poultry houses, etc., North end. $3600. 116 Hilliard. 6d 100 108

FOR SALE — SEVEN ROOMED red brick, hardwood floors, front and back stairs, gas, three piece bath, attic stationary tubs, and etc., situated on George street, south. Apply 124 Lansdowne. 3d 99 231

SACRIFICE SALE — SOUTH end building lot 40 x 115 following lumber on ground included thirty one 16 ft plank, 1,500 ft sheeting 1,500 ft. scantling, price $350.00 cash. Apply 57 Aylmer street. 3d 100 1137

FOR SALE—A VERY DESIRable building lot for sale on Englehurn avenue, 49 ft. frontage by 135 ft depth Price $700 for quick cash sale. Apply 'Phone 664 between hours 12 and 1 and 6 and 7 o'clock. 3d 101 1164

AUTOS FOR SALE

OAKLAND CAR FOR SALE — Good tires and a reliable engine A snap for cash. Apply at the Examiner for address 3d 99 239

FOR SALE — OVERLAND light four coupe run only 213 miles Has spare tire and some others extras and steel wire wheels. Looks like off showroom, floor Price only $1500.00. Duffus Motor Motor Sales 304 318 Water St. 'Phone 1760 6d 102 1w 17 1121

BOARDERS WANTED

WANTED —TWO GENTLEMEN boarders near C.G.E. Apply Examiner for address. 3d 99 247

BOARDERS WANTED—SINGLE and double room. 'Phone 1630W. 6d 103 267

LOST

LOST —GOLD CUFF LINK INitialled "J. A. McK." Finder please notify J. A. McKone. Peterboro Business College. 2d 99 1127

LOST — MONDAY MORNING an Airdale pup from 320 Boswell avenue. Any person giving information that will lead to its recovery will be rewarded. Please phone 570 d3 100 1141

STRAYED ONTO THE PREMises of the undersigned a sow. Owner is requested to prove property, pay expenses and take it away. W. Heffernan, Gravel Road 3d 101 301

FOR RENT

ROOMS TO LET. APPLY 286 Smith street 3d 100 283

ONE SINGLE, ONE DOUBLE room to let. Private family. Apply Examiner for address. 3d 99 249

TO RENT — 2 UNFURNISHED rooms to couple without children or girl. Apply Examiner for address. 3d 101 304

THO RENT —A ROOM WITH use of kitchen. Apply Examiner for address. 3d 101 302

TO RENT—TWO LARGE FURnished, or unfurnished rooms centrally located. Apply Examiner for address. 3d 101 285

3 GOOD GARDEN LOTS FOR rent on McGill street. Apply 230 George street. 3d 101 200

TO RENT— ROOMS FOR TWO or three men, Central. 211 King street. d3 101 291

APARTMENTS AT A REDUCED rent for the summer months. M. H. Quinlan, 372 Water street. 3d 101 289

TO RENT — TWO FURNISHED bedrooms, all conveniences. Apply 585 Aylmer. 3d 100 269

ANYONE WANTING PASTURE for cattle or colts, 'Phone 971 r-4. Harold Cathcart, Ida, P.O. 3d 101 1157

FOR RENT — FURNISHED house for 4 months. Apply Examiner for address. 8d 100 164

TO RENT — FURNISHED house west end. 'Phone 1897J. 3d 99 1101

TO RENT —2 FURNISHED AND 2 unfurnished rooms. Apply. 64 Hunter street west. 3d 99 245

FURNISHED ROOMS TO RENT with housekeeping privileges. 485 Aylmer street. 3d 99 1108

FOR RENT — LARGE BRIGHT room for housekeeping with convenience. 300 Queen street. 3d 100 273

TO RENT —TWO FURNISHED rooms for light housekeeping. Apply Examiner for address. 3d 100 1147

TO RENT—TWO NICE UNFURnished rooms with balcony also new garage in west end 'Phone 1736W. 3d 100 1122

TO LET—2 ROOMS IN SOUTH end of city, suitable for a couple with no children. Apply Examiner for address. 3d 99 257

FOR RENT — FURNISHED house in west end for summer months. Apply Box 227 Examiner 3d 99 227

FOR RENT—HEATED OFFICE on George street. Immediate possession. Apply 437 George street

FOR RENT—HEATED ROOMS in Bank of Commerce Building Suitable for a bachelor. Apply 437 George street. dtf 3686

FOR RENT—HEATED OFFICE in Bank of Commerce Building. Immediate possession. Apply 437 George street. tf 2891

TO RENT—FURNISHED ROOM with board; conveniences. Apply 189 Romaine 3d 99 221

WANTED—AT ONCE UNFURnished room with private family, by middle aged man with means. Apply 485 Aylmer. 3d 99 224

FOR RENT — 2 FURNISHED rooms in good locality and private family. All conveniences and use of 'phone Apply at Examiner for address 3d 99 1102

FOR RENT— THREE UNFURnised rooms near C.G.E. Party without children preferable. Apply Examiner for address. 3d 99 252

TO RENT—TWO LARGE UNfurnished rooms and summer kitchen with all conveniences. Apply Examiner for address. d3 100 281

Advertise in the Examiner

FOR SALE

FOR SALE— PORTABLE HEN house and wire netting for same. Apply 216 Perry street. 3d 99 241

FOR SALE— ONE LADIES' BIcycle. Nearly new. Apply 22 Brown street. 3d 100 1154

LADIES' BICYCLE IN FIRST class condition. Apply 270 Brock street. 3d 100 1142

FOR SALE—REVERSIBLE PROpeller blades and shafts Apply 33 Aberdeen avenue 3d 100 279

FOR SALE — INCUBATOR, good condition. Apply 496 Gilchrist. 3d 100 266

FOR SALE—A GENT'S BIcyle; cheap. Apply 561 George street. 3d 100 272

FOR SALE—A PORTABLE HEN house ten leghorn hens. Apply 56 Aylmer street. 3d 100 1138

PRIVATE SALE HOUSEHOLD furniture at 174 Antrim 'Phone 1320W. 3d 100 1123

FOR SALE — A COMPLETE NEW bed outfit; price $20.00. Apply Examiner for address. 3d99 260

FOR SALE — BICYCLE IN good condition. Apply 485 Aylmer 3d 99 1109

FOR SALE — CARPENTER'S Box and set of tools also large trunk, black suit case and solid leather bag, and a pair of leather guantlets. Apply 320 Charlotte St. 3d 101 286

FOR SALE —SILVER PLATED cornet. Apply Examiner for address. 3d 99 232

FOR SALE — STEEL TIRE buggy like new. Rubber tire buggy real good. Wire screen body complete for Ford delivery. 8 passenger bus body for Ford Chassis. Duffus Motor Sales 'Phone 1760. 4d 102 1w 18 1158

FOR SALE—HAPPY THOUGHT range, scale, cheese glass case, sewing machine, electric heater. 3d 100 274

FOR SALE—15 THOUSAND feet lumber, 8 thousand feet one inch pine, 7 thousand 2 x 10 and 2 x 4 J. Goselin, 139 George. 3d 100 265

FOR SALE—CANOE IN FIRST class condition. Apply 47 Ware street evenings 3d 100 262

FOR SALE— $26.00 DIAMONDS and ruby ring cost $65.00. Apply 344 Simcoe street. 3d 99 220

ONE GOOD SOUND DRIVing horse in good condition. 'Phone No. 311-r-32. 3d 101 296

FOR SALE—FULL SIZED IRON bedstead, springs and mattress in good condition. Apply 100 Aylmer d3 101 305

FOR SALE — WASHING MAchine in good condition. Apply 195 Reid street. 3d 101 300

FOR SALE— SIDEBOARD EXtension table, dresser linoleum. Apply 438 George street south. 3d 100 268

FOR SALE—YORKSHIRE PIG 5 weeks old. Apply Bert Cunningham, Fraserville, P.O. 'Phone 101 R-23. 4d 101 1143

SPIRELLA MADE-TO-MEASure Corsets, Mrs. I. Magee, manager 247 Park street. 'Phone 56 $ 3mos. 8506

FOR SALE — POTATOES FOR seed or table use 70c bag delivered. Black's Meat Market 'Phone 1301. 5d 102 1135

FOR SALE— ICE CREAM AND peanut waggon. Complete with freezer etc. Apply 245 George St. 26d 113 36

FOR SALE—WINDOW SASHES glass and doors and material for new frames. Apply Howden avenue, foot of Park street. A. S. Jackson. 3d 100 278

FOR SALE — QUANTITY OF Irish cobbler seed potatoes grown from new Brunswick seed. 70c per bag. Apply D. Johnston, R. R. No. 5. 6d 99 181

FOR SALE—DRY SLAB WOOD cut 12 inches, $5.00 per one horse load. 'Phone 1574W, 300 Gilchrist street. Prompt delivery. 26d 122 220

FOR SALE—8 ACRES OF GARden land close to the city. Apply Examiner for address. 7d 102 219

FOR SALE—FUMED OAK DAVenport, (genuine leather cushions) suitable for den or living room. Apply Examiner for address. 3d 100 1148

FOR SALE—GREY MARE, DUE to foal June 30th. A1 worker, weight 1,450 lbs.; or would exchange for a good work horse. Apply 27 Ware street, after five 3d 99 237

FOR SALE—VIOLIN AND BOW 20 dollars also a 6 1-2 x 8 1-2 plate camera, 2 plate holders Ross lens and extension bellows for enlargements. Apply 619 Union street. 3d 99 238

ATTENTION!

Highest cash prices paid for all kinds of Junk, Rags, Rubbers, Copper, Brass, Iron and Paper. Before disposing of your accumulation 'phone us.
A. LOW & CO.
'Phone 697; Nights and Holidays 396

CHINA PAINTING

Mrs. Langley McCarthy

TEACHES BISCOFF'S NEW AND BEAUTIFUL WORK IN CHINA PAINTING.

Reliable Used Cars For Sale

Ford Touring—1915, wire wheels, good tires.
1920 Gray-Dort Special—Very low price.
Chevrolet Touring..... $400.00
Chevrolet Touring—1919 model, good condition $550.00
Chalmers Six Cylinder—A dandy car.
Ford Touring—Dandy car. 1920 model. Some extras; two new tires, 2 tires almost new, genuine Ford starter.
Ford Touring..... $250.00
Ford Touring—1918 model, good in every way.
Ford Ton Truck—Worm drive. Good working order. Complete with body.
Ford Roadster—Newly painted. This is O.K.
Chevrolet Roadster—Late model. Low price. Good condition.
Ford Sedan—1920 model. Genuine Ford starter.
Two-Ton Truck—Make offer this week.
Overland Touring..... $300.00
Overland Touring..... $800.00

We have many others to choose from. We teach you to drive your car free. Come and ask for a free demonstration in the car of your choice.

DUFFUS MOTOR SALES

CHARLOTTE AND WATER STREETS
Telephones -:- -:- Office 1760, Service and Supply 1761
Branches—Millbrook and Norwood

VOICE OF THE PEOPLE

AN OPEN LETTER TO MAYOR CHURCH.

The action of Mayor Church of Toronto regarding labour will be found to be very dangerous to the peace and safety of the public of Ontario. Labour demands that the doctrine of no private rights in the face of public need as established at the late referendum shall be allowed to apply to all evils and not to one alone.

Labour argues that drink is not to be compared with unemployment and all its dire consequences involving, as it does life itself. If there is no private right that can stand against the merits of the prohibition of drink. There is surely none labour says that can stand in the face of much more terrible evils. Labour is met by a refusal to lower rents, but with a demand for lower wages.

It would be well for those who have the security of private property at heart to get to work and find a solution for the difficulty instead of making threats.

J. H. BURNHAM.

BRAND NEW GRAFT.

CHICAGO, April 27 (Canadian Press).—A new type of graft in connection with building was brought to light recently by the committee which is investigating the building situation in Chicago. The proprietor of a North-side residential hotel told the Commission that after paying large sums in graft during the construction of his hotel, he had to pay a sum to the Waiters' Union.

"The business agent came to me and said that the dishes I had bought could not be used by Union waiters because they were not Union-made," the hotel owner said. He explained, however, that for a certain sum of money he could instruct the waiters that they could use the non-union made dishes. I paid him, and everything was all right.

WORK WANTED

WORK WANTED — IF YOU want your cellar dug or cement floor, or sewer connections dug from the street line to your house or any kind of work around the house. 'Phone 337J. 541 Elm St. 3d 101 294

BARBEAU'S CARTAGE

All kinds of moving and carting by careful and experienced men. A new Motor Truck has been added to our equipment, which will enable us to give better service than ever to our patrons. Satisfaction guaranteed. No distance too far. New Furniture Van. Largest in the City. Household Effects moved with care.

A. BARBEAU

WOOD

Mixed Wood and Slabs, in any quantity, at the Closest Prices. Prompt Delivery.
H. H. DINSDALE,
'Phone 153.
Office and Yard—191 Charlotte St. 26d-98-413

A
Genuine Bargain

And can never be replaced at the price. A 7-roomed Red Brick House on Park street, with attic, 3-piece bath, furnace, garage, with cement floor. Good situation; above Brock Street. $3,800

—by—
T. WALKER & CO.
163 HUNTER STREET W.
'Phone 1002

FOR SALE

$3,100.00—7-Roomed House, Bathroom complete, cellar floor cemented; situated near the corner of Aylmer and London Streets; all conveniences, except furnace. Possession given in to weeks' time. Terms reasonable.

$3,200.00—Two-storey Red Brick House, containing 7 Rooms, furnace, light and water, also stable; situated on Perry Street, between George and Aylmer Streets; possession given 1st June, 1921.

Further particulars and inspection, apply
J. T. O'CONNELL & Co.
136 HUNTER ST. W., Peterborough
'Phone—Residence 1359, Office 376.

AN UNEQUALLED OPPORTUNITY
Never will you have a better chance of getting your Furniture re-upholstered as cheaply as now. We have received a fresh line of Sample Tapestries at the most reasonable prices. By giving us your work you get all the material used at wholesale price. We also manufacture Chesterfield Sets to order.
THE AMERICAN UPHOLSTERING CO'Y
221 HUNTER STREET.
Phone 697. Nights and Holidays 396

EDWIN ELCOME

TAXIDERMIST,
602 Harvey Street, Peterboro, Ont.
HEADS, BIRDS, FISH, ETC.
Mounted Artistically and Permanently.
No other birds than Owls, Hawks, Crows can be mounted at this season, unless they are accompanied by the number of the Permit, or an affidavit made out before a Justice of the Peace, stating the nature of the accident which killed them.
RUSTIC BIRD HOUSES FOR SALE.

JUNK
HIGHEST PRICE PAID for all kinds of Junk, Old Clothes, Boots, and Shoes, also Live Poultry.
PETERBOROUGH RAG AND METAL CO., 433 Chambers St.
'Phone 49W and We Will Call.

PETERBORO
AUTO and TAXI LIVERY

286½ CHARLOTTE STREET
Phones: 130, 783, 890J
—DAY OR NIGHT—
Drivers: W. J. Clancy, M. Dutch Pammett, H. Stinson, J. Drummond
Cars Washed and Stored

Small Savings

When deposited regularly, make a good Bank Account.

In our Savings Department small savings are welcomed and every depositor is assured of prompt and courteous attention.

Start your account, large or small, NOW.

TORONTO SAVINGS & LOAN COMPANY

437 George Street, Peterborough

Office Hours — 9 a.m. to 4 p.m.
Saturdays — 9 a.m. to 5 p.m.

The Circulation of the Daily Examiner is now over - 7400

The Evening Examiner

Use the Condensed Columns of The Examiner They Give Excellent Results.

PRICE THREE CENTS — PETERBOROUGH, WEDNESDAY, APRIL 27, 1921 — PRICE THREE CENTS

TAX RATE IN CAMPBELLFORD IS UNCHANGED

TOWN COUNCIL HELD A SPECIAL MEETING — CAMPBELLFORD NEWS OF INTEREST.

CAMPBELLFORD, April 27.—The Town Council held a special meeting on Monday evening, at which it was decided the tax rate for this year should be 42 mills, the same as for 1920.

A Presentation.

The choir of St. Andrew's Presbyterian Church asembled at the home of Mr. John Scott, and presented Mr. Henning with a pipe and pouch, as well as a purse. Mr. Henning has been the organist of St. Andrew's for some time. He is leaving shortly for Saskatchewan.

New Construction.

Mr. A. Scott, together with seven men from the Hydro works here, went to Walkerville, Ont., on Tuesday, where they will be engaged in the construction of a tower.

Dodds Versus Ketchum.

The assault case of Harry Dodds, of Hastings, against Harry Kethcum of Hastings, came up before Magistrate Payne yesterday. Mr. Charles Payne, of Belleville, appeared for the plaintiff, and Mr. I .A. Humphries for the defendant.

After considerable evidence had been given, the case, which was for assault and biting, was laid over for the Assizes in Cobourg.

Bowling Club.

A meeting of the Tennis and Bowling Club was held in the Library on Tuesday evening, with a large number of members present.

President Brewster occupied the chair.

The minutes of the previous meetings were read and adopted.

The secretary-treasurer, Mr. Allan, read the financial report for 1920, which was adopted.

A letter from Dr. Hammond, the president of the Peterborough Lawn Bowling Club, offering assistance whenever needed, and asking for a game whenever convenient, was read.

The procuring of a pump was discussed, but was laid over until next meeting, along with the purchase of a roller.

Other business was dealt with, and the meeting adjourned.

Fair Board.

The Seymour Agricultural Society met last evening, with the following directors present: President A. Hume, F. J. Horkins, J. N. Stone, F. Keller, Wm. Abernethy, Mr. Cole, Mr. Bennett, and Mr. Owen.

General business and various ways in which the 24th of May can be made one of Campbellford's biggest days, were discussed.

Will Remain.

Friends of Mr. Frank Nancarrow, who has recently returned from overseas service, and who has been visiting at the home of his sister, Mrs. C. H. Harris, will be pleased to learn that he has decided to remain in Campbellford.

Funeral To-day.

Mrs. R. N. Grills, aged 77 years, passed away in Brighton Township on Monday as a result of a paralytic stroke. The funeral will take place this afternoon from the home of her son, Mr. Nathan Grills, Centre Street, and the remains will be laid to rest in the English Line Cemetery. The family have the sympathy of the community in their bereavement.

Entertainment.

The choir of the Methodist Church, under the very able leadership of Mr. R. T. Cowell, A.R.C.O., are preparing an excellent programme for their entertainment on Friday evening, 6th May. The choir has been augmented by a large number of the leading musicians of the town, and a rare musical treat is in store for those who attend.

Gipsies on the Move.

A band of gipsies passed through the town yesterday.

Died This Morning.

Dorothy Ilean Haig, aged three and one-half years, daughter of Mr. and Mrs. George Haig, Garry Street, died this morning. The funeral will be held on Thursday at 2 p.m., to Mount Pleasant Cemetery. The deceased was ill but a few days.

Personal Mention.

Mr. Joseph Page, of Trenton, manager of the local Business College, was in town yesterday.

Mr. W. H. Wrigley, of Campbellford, game and fish inspector for North Hastings, spent yesterday in Peterborough.

Miss Verna Hay and Miss Mary Stephens, delegates from St. Andrew's Church, are in Peterborough this week attending the Provincial Women's Missionary Convention. Mrs. (Dr.) Haig and Miss Eliza Buchanan are also delegates to the above Convention.

Mrs. W. H. Ashton is in Toronto this week as delegate to the Board of Managers' Convention of the Woman's Missionary Society of the Methodist Church. The Convention is held in the Deaconess' Training School. Mr. Ashton accompanied Mrs. Ashton as far as Peterborough.

CAPT. W. J. DOXSEE,

Who, as first Mayor of Campbellford and a trusted and efficient public servant for years, set an example in loyalty and duty by enlisting in the 2nd Canadian Battalion at the first call for volunteers. He was killed near St. Julien in the Second Battle of Ypres on 24th April, 1915. Captain Doxsee gave up business, family, and the assured position he held in the town of Campbellford for a cause in which he also gave his life. He is shown above in the uniform of the 40th Regiment of the Canadian Militia, with which he was long identified.

BASEBALL SCORES

INTERNATIONAL LEAGUE.

	Won.	Lost.	P.C.
Baltimore	5	1	.833
Newark	5	2	.711
Jersey City	5	2	.711
Toronto	4	2	.666
Syracuse	3	4	.436
Rochester	2	4	.333
Reading	1	5	.166
Buffalo	1	6	.142

Yesterday's Results.

	R.	H.	E.
Toronto	4	7	3
Reading	1	2	1

Batteries—Winters and Sandberg; Karpp and Herbst.

	R.	H.	E.
Buffalo	5	7	2
Newark	2	5	3

Batteries—McCabe and Manning; Harper and Smith.

	R.	H.	E.
Syracuse	2	8	3
Jersey City	6	6	1

Batteries—Dobson and Biediges; Wurm and McNeil.

	R.	H.	E.
Rochester	2	*5	4
Baltimore	8	13	1

Batteries—Clark and Ross; Gones and Lefler.

AMERICAN LEAGUE.

	Won.	Lost.	P.C.
Cleveland	9	3	.750
Washington	8	3	.720
New York	5	5	.500
St. Louis	5	6	.450
Boston	4	6	.400
Chicago	3	5	.375
Detroit	3	6	.333
Philadelphoa	3	7	.300

Yesterday's Results.

	R.	H.	E.
St. Louis	3	8	2
Chicago	1	6	2

Batteries— Shaocker and Serod; Kerr and Schalk.

	R.	H.	E.
Detroit	8	17	0
Cleveland	9	15	4

Batteries—Cole and Basher; Caldwell and O'Neil.

	R.	H.	E.
Washington	5	14	3
New York	4	8	1

Batteries — Schart and Garrity; Quinn and Schang.

	R.	H.	E.
Philadelphia	2	6	1
Boston	1	7	1

Batteries — Moore and Perkins; Pennock and Ruel.

NATIONAL LEAGUE.

	Won.	Lost.	P.C.
Pittsburg	9	3	.750
Chicago	6	3	.666
New York	6	4	.600
Brooklyn	7	5	'583
Boston	5	7	.416
Philadelphia	4	6	.400
Cincinnati	5	8	.365
St. Louis	1	7	.125

Yesterday's Results.

Pittsburg at St. Louis—Rain.

	R.	H.	E.
Chicago	3	8	2
Cincinnati	5	7	1

Bateries—Freeman and O'Farrel; Luque and Winge.

	R.	H.	E.
Boston	10	14	2
Philadelphia	6	15	0

Batteries—McQuillan and O'Neil; Hubbert and Bruggy.

	R.	H.	E.
New York	1	8	1
Brooklyn	3	11	0

Batteries — Toney and Snyder; Smith and Miller.

NEW DWELLING IN SOUTH END

Rev. J. J. O'Brien, rector of the Sacred Heart Church, went to Toronto yesterday on business connected with the building of his new house in the south end of the city. Plans and specifications will shortly be called for in connection with this building, which will be erected on the ground to the east of the Sacred Heart Church, on the site of the old skating rink.

TWO MEN MAKE ESCAPE WHILE WAITING TRIAL

USING SMALL SPIKE TWO PRISONERS DUG THROUGH WALLS OF NORTH BAY JAIL.

THEN STOLE CANOE

NORTH BAY, April 27. (Canadian Press.) — Patrick Dubord awaiting trial for the murder of Victor Collette, last December, and Mike Malnyeaux, awaiting trial on a charge of rape, escaped from the county jail here on Monday night.

During the night a canoe belonging to Clarence Raycraft was stolen from its boathouse, and the police suspect that the fugitives are responsible for its disappearance.

Dubord occupied the cell next to the rear wall of the prison and Malnyeaux was in the cell next to Dubord.

Using a small spike wrenched from his bed, Malnyeaux removed about 20 bricks from the wall, which separated him from Dubord.

Through this hole, about 15 inches square, Malnyeaux entered Dubord's cell and the pair worked together at the outer wall. The wall between the cells was about four bricks thick and the outer wall was about six bricks thick. A small yard separates the outer wall from the fence that skirts the building. The fugitives dug a hole under the fence and soon made their way to freedom.

The men were locked in their cells at 6 o'clock on Monday night and it was not until the following morning that their absence was discovered. The guard here says that none of the jail officials would enter Dubord's cell alone, as he was considered dangerous.

Malnyeaux immediately before his escape had been on a hunger strike and had not eaten anything for three days.

GRILL SUSPECT SLAYING CASE

JAMES DONOVANT, UNDER ARREST, WAS FELLOW-CLERK WITH MURDERED GERMAN COUNT.

ATLANTIC CITY, N. J., April 27.—James Donovant was held without bail in the Atlantic County Jail last night for investigation in connection with the murder here ten days ago of the hotel clerk who later proved to have been Count Heinrich von Pickler, exiled from Bavaria by his family. He was crippled and not eligible to serve in the army.

Donovant, a young man who comes from the South, worked until five weeks ago as coffee man in the room in the St. Charles Hotel in which Von Pickler under the name of Buelow performed his duties as store room clerk. Von Pickler habitually carried considerable sums of money and the cashiers of the hotel frequently asked him to change bills of large denomination.

County Prosecutor E. C. Gaskill refused to disclose his reasons for holding Donovant, but to-night after a grilling of several hours, the Prosecutor and his detectives again were closeted with the suspect and they tried on his head the cap found near the body of the murdered man. Donovant's arrest followed a lengthy examination by Mr. Gaskill and his assistants of two women, one of whom was said to be an intimate of Donovant, and two men from north side resorts where Donovant and Von Pickler were said to have been frequent visitors. Mr. Gaskill said that important developments might be expected.

The authorities believe they are nearer a solution of the mystery, but they still are uncertain whether Von Pickler was killed with robbery as a motive or whether he was the victim of a plot that matured from the same causes which led to his banishment from his own country. The Count is known to have repudiated the Fatherland because of the treatment he received at the hands of his family and to have refused to become a tool of the propaganda machine that flourished here during the war.

That his conduct in that respect may have brought him threats of reprisals appeared still more plausible to-day when George F. Maisch, who had known Von Pickler twenty-five years, disclosed that the Count refused to accept any foreign mail at his place of employment. Von Pickler, however, is known to have received mail at another address.

PROBABILITIES.

Fresh southerly winds; warm, with showers and local thunderstorms.

— Shoe Prices Smashed — at the Routly-Braund Shoe Store Merchandise Crisis Sale All This Week!

CANADIAN GIRL IS CHOSEN AS BEAUTY

NEW YORK, April 27.—After weeks devoted to a process of elimination in quest of the most beautiful debutante of New York, destined to be acclaimed in song and picture as "The New York University Girl," first honors have, to the amazement of the New York University special pulchritude committee, gone, not to New York, but to Sherbrooke, Quebec.

The beautiful girl, who is hailed as the feminine ideal of University heights, is Miss Allison McBain, of the Canadian town.

The preliminaries, held at the various Varsity dances during the winter, extended through the winter months under the direction of Mr. Cole S. Philips, artist, illustrator and a creator of ideal women in magazine form.

IMMIGRATION BEFORE HOUSE

CALDER FAVORS IMMIGRATION BUT NOT WITH PRESENT CUNDITIONS.

OTTAWA, April 27.— (Canadian Press.)—The problem of Canada's immigrant tide was that before the Commons yesterday when the House was in committee of supply on immigration. Hon. J. A. Calder, Minister of Immigration, opened the discussion by outlining the present difficulties and how the government had sought to meet them. He agreed that people should be encouraged to come to Canada, the barring of immigration was impracticable. But in view of present unemployment was it wise to bring more workers into the country? Yet Canada had huge areas of land ready for settlement and the railway problem could be met only by more traffic. As to land settlement it would, in Mr. Calder's view, be no solution of the problem till the State was prepared to step in and make loans to settlers. It was probable, however, that the time for adoption of such a course had not yet come. During the ensuing debate H. H. Stevens, member for Vancouver Centre, made a vigorous attack on Oriental immigration. The Premier stated that the budget would be brought down in the immediate future.

SUGAR STRIKES NEW LOW LEVEL

NEW YORK, April 27.—Sugar prices reached the lowest level since 1917 yesterday, when another decline of one-quarter of a cent in the price of refined sugar was announced by two New York refiners.

The reduction brings the cost to the basis of 6¼ cents for fine granulated sugar.

ASHPLANT HAS MADE APOLOGY TO COMMITTEE

SORRY FOR STATEMENT THAT M.P.P.'S COULD BE BRIBED RE LONDON BILL.

SESSION NEARS END

TORONTO, April 27. — (Canadian Press.) Ex-Alderman H. B. Ashplant equiry before the Privileges and Elections Committee of the legislature, ended yesterday afternoon, when Mr. Ashplant tendered an apology. His apology was worded for him by Mr. Curry, and acknowledged that if he did say anything at the London council meeting of March which was capable of the interpretation that had been put upon it by members of the council, he desired to withdraw it, and was sincerely sorry for having so expressed himself.

J. W. Curry suggested the apology, and J. M. Ferguson, committee's counsel, acquiesced in its being made.

According to the newspaper reports the ex-Alderman was said to have made the statement in a speech that members of the Legislature could and might be bribed to put through the bill of the City Gas Co. of London.

THE WEATHER

Yesterday was the warmest day of the present season, the thermometer going to a trifle over 80 degrees in the shade. Last night was also the warmest night to date, the lowest point being 57 degrees. If the reader watches the trees these days he will see some quick change transformations—one day the buds forming, and in a day or so the delicate green leaves appearing. By the way, what makes the sap in a tree defy all the laws of gravitation and rise upward?—W. P.

OBITUARY

JOHN COLLINS

After a short illness, the death took place in St. Joseph's Hospital, at 9:30 o'clock this morning, of John Collins, 14 years of age, of Douro.

He leaves besides his parents, two sisters and two brothers. Funeral announcement later.

ANNIVERSARY ST. JAMES.

A coming event of great interest is the 4th anniversary of St. James' Methodist Church, on Sunday, May 1st. Professor Greaves, who is instructor of public speaking at Victoria University and is a speaker of the highest order, will preach at both services.

ESKIMO MURDERER ESCAPES MOUNTED

THE PAS, Man., April 27 (Canadian Press).—Ouangwak, the Eskimo murderer who, to secure a wife, killed two of his fellow-tribesmen, has escaped from the Mounted Police at Chesterfield Inlet, and is now at large in the Arctic region, according to word brought here by trappers.

Ouangwak was brought out to civilisation a year ago to stand trial for the murders, but was ordered back to the scene of his crime to be tried where witnesses were more easily available.

DROWNED IN TRENT RIVER

BODY OF ALEX. WHITE, OF HASTINGS, FOUND LAST NIGHT AFTER AN HOUR'S SEARCH.

WAS IN POOR HEALTH

HASTINGS, April 27. —A very sudden shock came to the people of this village last evening about 8 o'clock, when the alarm was given that Mr. Alex. White, a well known and highly respected resident, had been drowned.

Mr. White, who for some weeks has been in very poor health, had been missed only a few minutes, when a search was made for him, and within one hour his body was found in the Trent river right opposite his home. A hard working man all his life, his last illness was about the only time that he had been off work since a boy.

Deepest sympathy is extended to his wife and an aged mother, who resided with him. Mr. White has also two brothers, both residing in Peterborough.

HASTINGS PERSONALS

HASTINGS, April 27.—Mr. J. R. Battisby of Campbellford, was in town on Tuesday.

Mr. J. A. Cameron of Peterborough, called here on Tuesday.

Messrs. J. Armour and M. Richardson, of South Monaghan, have been visiting friends here for a few days.

A number of citizens attended the Dodd and Ketchum trial held in Campbellford yesterday.

Mr. E. Wall, of Peterborough, was in the village to-day.

Mr. Fred Slade of Fenella, called on friends here on Tuesday.

Dr. Richards of Warkworth, was in town on Tuesday.

Mrs. J. H. Hess is spending a few days in Norwood.

Mr. Deyman of Lindsay, called here on Tuesday.

TRENT BRIDGE BAD NAME FOR MUNICIPALITY

SO SAYS MAGISTRATE DUMBLE, WHO THINKS IT SUGGESTS INHABITANTS ARE FISHES.

TRENTON A PARALLEL

Magistrate D. W. Dumble is tired of reading in the paper about Trent River, an unknown place on the river of the same name.

"People are enquiring where this place called Trent River is," he told The Examiner. "There seems to be people in it, and it reminds me of the time when the town now called Trenton was called River Trent. It was thus called till Lord Monck's time, when a petition from the inhabitants went to the Dominion Government to change the name, and with a deputation of citizens it came before Lord Monck. He began to slowly read the petition: 'We, the undersigned inhabitants of River Trent,' it began. Looking up, he examined the deputation with keen and sparkling eyes. 'By gad! you're queer fishes,' he remarked dryly.

"The deputation returned and reported to their people the remark of Lord Monch, and they suggested it was time the name was changed. Accordingly, a citizens' meeting was called and they decided to change the name. Happily, they changed the name to Trenton, and as Trenton it has flourished and become a nice little town.

"Now, I respectfully submit that the people of Trent River should look for a new name and get rid of the suggestion that they are suckers, or carp, or mud-pouts." Magistrate Dumble smiled broadly when he made this statement, but he declared he meant it.

He said that he lived in Trenton when the change of name was made and in that day it had felt few moralizing influences. At any rate, the town flowed with liquor and was filled with drunken, murderous lumber-jacks. That Trent River is nothing like River Trent is His Worship's fervent hope and belief, but he believes that a change of name would not be amiss and remove any imputation that the characteristics of the old and the new are the same.

FREAK BABY PIG

A freak in domestic animal birth was brought to light when Vincent Cutmore, a farmer living west of Apps' Mills, reported that a sow belonging to him had given birth to five young pigs. Two of them were of natural physique, while two others had withered hindquarters with no feet. One of the pigs has but two feeet which wre growing from the centre of its body and the back of the animal was shaped like a duck. All five pigs are living and healthy.

McLAUGHLIN

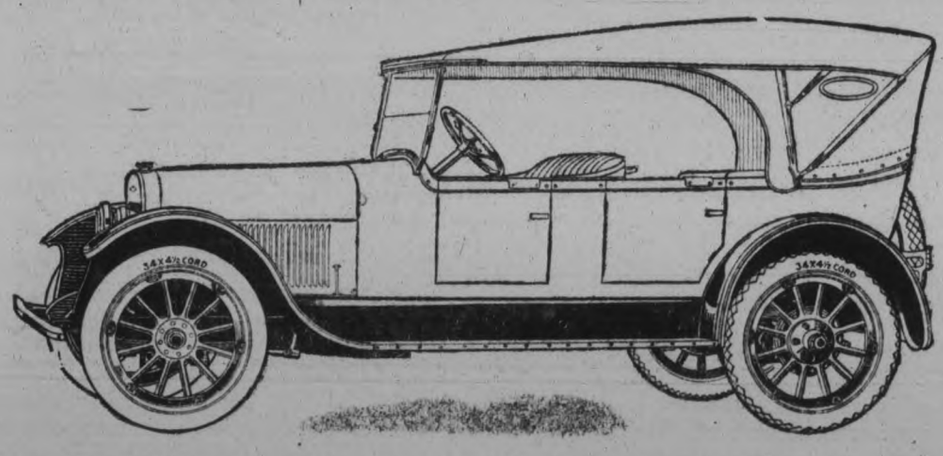

CONFIDENCE in "Canada's Standard Car" is most clearly shown in its absolute leadership in the market. McLaughlin "Master Six" has become the "known factor" among motor cars —a guage by which to judge not only values, but style, finish and design.

This is what makes the McLaughlin such a sound investment—that gives it its established re-sale value—that makes it the accepted car among men of substance.

It is a fact that out of all the McLaughlin Cars sold in the Peterboro District during the past five years, only six of the large number are driving any other make of car to-day. Strong evidence of the popularity of the McLaughlin.

PRICES: F.O.B. Peterboro

Model 21-45 "Master Six," - Regular $2285
Model 21-45 "Master Six," - Special $2570
Model Light Six, Special - - - $1910

Sold Locally by A. BROWN & CO., 383 Water Street, Phone 126

Also, Agency for Oldsmobile Trucks, Republic and General Motors Trucks.

Evening Examiner

Phones—Editorial 1601; Business Office, 1600
Private Branch Exchange to all Departments

The Examiner is a Member of the Audit Bureau of Circulations.

The Daily Examiner, published every lawful evening by The Peterborough Examiner, Limited. Office—419 George Street.

The Weekly Examiner, published Thursday Morning.

Daily Examiner by mail, $4.50 per year.

The subscription price of The Daily Examiner is $6.00 per annum; that of The Weekly Examiner $1.50.

U. S. REPRESENTATIVES.

Special U. S. Representative: W. H. Stockwell 29 People's Gas Building, Chicago, Ill.
New York—Chas. F. Miller, 225 Fifth Avenue
Advertising Rates on Application.
R. M. GLOVER, Managing Director

"Peterborough Presents Possibilities Unsurpassed."

WEDNESDAY, APRIL 27, 1921.

ONE WAY OUT.

"The May Day Proposal" outlined in last evening's Examiner has doubtless been read with interest by the majority of our readers and has been the topic of discussion in many circles. Some citizens claim the plan is not feasible. It is not feasible unless every interest concerned in the matter does its part—unless there are concessions made by everybody. The strength of a chain is the strength of its weakest link, and in this particular instance every link must bear its share of the strain. There are difficulties, but are they insurmountable? Is there any other plan that can promise such results? Can anything comprehensive in the way of a building programme be carried out under present conditions? These are questions that enter into the discussion of the unusual proposal. The situation seems to be, briefly, that scores of families are living in two or three rooms who want and should have a house of their own. Hundreds of workers who should be engaged in building the houses that these families need are idle. Hardware and other supplies that should be utilized in house building are clogging the stores. The whole stream of trade and activity that should be at full flood is clogged, because everybody is reluctant to take the first step towards normal conditions. Why not all take it together? That is the simple plan that the writer of a May Day proposal suggests. It sounds reasonable: why can it not be put into effect?

THE TOBACCO TAX.

If, as some people fear, the next move in the "reform" campaign is to be an effort to eliminate tobacco, the smokers are not to be caught unprepared. Instead of waiting around for the development of the supposed-to-be-coming anti-tobacco fight, the lovers of My Lady Nicotine are beginning a warfare of their own. Petitions to the Dominion Government are being circulated everywhere in Canada urging not only that no more taxes shall be placed on tobacco, but that the last levy made as a war tax be done away with. Needless to say, the petitions are being largely signed. The smokers, and that includes naturally a very large percentage of the population, have always regarded that tax on tobacco as more or less of a personal affront, although they have gone on paying the increased prices and smoking their usual quantity. The fate of the petitions, copies of which are now in circulation in Peterborough, is doubtful. Canada needs money and the tobacco tax brings in an appreciably large sum each year. Sir Henry Drayton is not likely to be keen on surrendering this source of revenue, especially as he doubtless imagines that the smokers have been paying the tax so long that they should be hardened to it by this time. But the smoking portion of the public will doubtless consider the effort well worth making.

THE COMMISSIONERS' SALARIES.

In adopting a method of increasing the remuneration of the members of the Hydro Electric Commission that was in any way doubtful or open to criticism, the Ontario Government was guilty of a grave mistake in policy. It would have been a much more satisfactory transaction if the Government had decided in the first place to increase the salaries of the Commissioners in the ordinary way if it deemed an increase justifiable or advisable. Instead, it allowed Messrs. Lucas and Carmichael to be paid $2,000 a year by the Ontario Power Company, a concern operated by the Hydro, which has been paying the Chairman, Sir Adam Beck, the sum of $6,000 a year since 1917, when the company was taken over by the Hydro Commission. The Attorney-General doubts the legality of such payments by the Directors of the Ontario Power Company, and to get over the difficulty the Government proposes that the salaries of Messrs. Lucas and Carmichael be increased by $2,000, the increase to be retroactive to Jan. 1st, 1920, when the payment of these sums by the Directors of the Ontario Company began. It would have been much better for everybody concerned if the Government had not countenanced the payment of these extra sums in the first place, but had itself increased the salaries of the Commissioners if it was of the opinion that their services deserved larger remuneration. The course now taken leaves Sir Adam Beck in an awkward position and throws the whole transaction open to suspicion and criticism that would not have been created if a straightforward way of handling the matter had been adopted.

AN UNFAIR SUGGESTION.

The Examiner heartily agrees with The Toronto Star in its contention that it is far too late in the day to consider the policy of placing all ranks in the Canadian Army on the same footing as regards pay and allowances granted to them while under treatment. This might have been the proper thing to do early in the war, perhaps, indeed, should have been done, for Canada's Army was a democratic one and the spirit of democracy should have been carried out in adopting a pension scheme. But the point is that it was not carried out. The vast majority of Canada's soldiers, who were returned home disabled as a result of injuries or illness, have passed through hospital and been discharged. They received pay and allowances according to their rank Now, when only a remnant is left under the care of the Government, men suffering from tuberculosis and other lasting diseases, the proposal is made that the few officers and non-com's who are still in hospitals struggling to win their way back to health should have their pay and allowances reduced to the same scale as that of privates. When thousands of officers and non-com's have had the benefit of the higher rates it would be a most unfair plan to discriminate agains tthe few invalids whoare left.

"It is late in the day to introduce this reform," declares The Star, and we are in entire accord with our Toronto contemporary. "It is too late. There is in it an indefensible discrimination against the ill and the bed-ridden officers and non-com's, whose illnesses are worse and whose misfortunes have been so long protracted, that they are few in number and lacking in influence. There is ingratitude in it, and injustce, and we believe there is open illegality in it if these sick men could go to the courts."

The Examiner believes that any effort that should be made towards changing the rates of pay and allowances of the soldiers still under treatment should be directed towards increasing the allowance of the private soldiers rather than towards robbing the few remaining invalids of higher ranks. Let the agitation be for raising the allowances of the rank and file, and there would be a large measure of public sympathy behind the effort. But the other plan is too unfair to be considered.

A WORD TO OUR MANUFACTURERS.

Figures given in the Senate last week by Sir James Lougheed showed that Canadians last year bought 100 million dollars worth of goods in the United States that could have been bought at home. Why was this? Why should a Canadian want to buy an article from the United States that he can buy in Canada? Only two reasons suggest themselves: (1) knowledge that the American article is cheaper; and (2) belief that it is superior. There may, of course, be exceptions, cases where United States' goods are bought where, so far as the purchaser knows, the Canadian price and quality are just asf good; but in the main, price and quality are determining factors.

The matter is one which deserves more attention. It deserves attention, because no "Buy in Canada" campaign can ever prove successful unless and until it be backed by indisputable evidence that Canadian articles are as good and as cheap as the products of our neighbor. Nor is there much reason why they should not be. Canadian manufacturers are perhaps not as well organized as their American rivals, and our industrial units are smaller, which, taking into account the fact that mass production is always cheaper than limited production, is a big consideration. On the other hand, however, our Canadian manufacturers enjoy water-power which is infinitely cheaper than coal, mostly used by Americans, Canadian labor is just as cheap and just as efficient as American labor, and the Canadian market is protected by a substantial tariff. In plain truth, considering that they are hedged by an average duty of 20 per cent. there does not appear to be much ground to blame anybody but our manufacturers themselves if their American rivals steal 100 millions of their trade.

Unfortunately, the matter is one which goes far beyond manufacturers. For the addition of tens of millions of dollars to our imports not only means that much labor has been diverted from Canadain to American workingmen; it means also that the unfavorable balance of trade against us is unduly increased, the consequence being that our dollar is placed at a discount both humiliating and injurious.

Nor is it a matter that can be remedied by the Government. Many appear to think that Governments can apply magic wands to all our ills, when the truth is that often as not the blame lies elsewhere, and Governments are powerless to help. And while The Journal does not wish to be too dogmatic or critical in the matter, it suggests to our manufacturers that they give a little more attention to this 100 million dollar market they arfe losing. A great deal is heard about expanding trade abroad. We are urged without ceasing that we must strive to sell more to West Indians and Rumanians and Greeks. Surely a much more profitable market is our own market here at home, which foreigners are stealing under our noses!—Ottawa Journal.

EDITORIAL NOTES.

"Pussyfoot" Johnson says he expects to live until England goes dry. He evidently thinks he is going to be a long time on this terrestial footstool.

That Toronto mob has reason to complain of over charging by the police.

Unemployed men stopped a session of the Nova Scotia Legislature. It would take more than a mob to prevent some of the Ontario's members from talking.

Sir Henry Drayton is lecturing the women of Canada for doing their shopping in the United States instead of buying Canadian-made products. He does not explain, however, why the Government went to the United States for experts to revise the Civil Service.

WISE AND OTHERWISE

"May day" and "pay day" have more connection than similarity of sound to the Germans.

If many more cities add women to their police forces a smart crook will carry around a pocketful of mice.

Now we know why Parliament has to sit all night; a member has placed a question on the order paper asking whether Government motor cars are used on Sunday.

Landlady: "I believe in letting coffee boil twenty minutes. That's the way to get the goodness out of it."

Polite Boarder: "And you have succeeded admirably."

The third son of the late Marquis of Queensbury has been married. Wonder whether the rules his father made will be of use in governing the battles he may have to fight now.

"Have you heard the story Boreleigh is telling?"
"Is it about himself?"
"No."
"Then I haven't heard it."

Recently a card in a drug store window announcing a church service slipped down behind a soap advertisement, creating the following rather startling effect:
Prepare to Meet Thy God!
Sulphur Soap for the Skin.

What profiteth it a man that he get a daughter off his hands and have to keep a son-in-law on his feet?—Luke McLuke.

Dictographed in a local cigar store:
"That guy Tex Rickard must stammer sumpin' awful."
"How come?"
"Well, look now long it took him to say two little words like 'Jersey City'."

"Lord Beaverbrook Sees Abnormal Conditions In Trade," reads a headline. Aren't some of these great men gifted with wonderful powers of discernment?

Full Line of Accessories
Baby Carriages Repaired
217½ Charlotte Street
m wf

LOCAL HEBREWS ARE OBSERVING THE PASSOVER

CHIEF OF POLICE NEWHALL AUTHORIZES NECESSARY IMPORTATION OF WINE.

The Hebrews of this city are this week celebrating the Passover. The celebration commenced at sundown on Friday last and continues until Saturday evening. The first and last two days are observed as whole holidays by the Orthodox Jews, while the first and seventh days are kept as whole holidays by the Reformed Jews.

All of the local Jews belong to the Orthodox Church, and keep the Passover Feast accordingly.

The Preparation.

Great preparations are necessitated for the Passover. Houses have to be thoroughly cleaned and all traces of leavened bread removed. The celebration of the Feast to-day differs in some respects from that of early years, but the main principles are the same. All leavened bread must be removed after a thorough examination of the house, and during the summer, whether in synagogue or in the home, the story of the deliverance of the Israelites from the Egyptian yoke is recalled by many symbolic practices.

In the home the father of the family presides. Unleavened bread is on the table. A shank of lamb represents the paschal lamb, of the Jewish forefathers, a root of horseradish the bitter herbs, and parsley the bunch of hysop with which the door posts in Egypt were sprinkled with blood as a sign to the destroying angel that within dwelf members of the faithful.

The old custom of keeping a separate wine glass, into which wine is poured for the prophet Elias, expected to revisit the earth as the precursor of the Messiah, is still retained, and the tradition that the youngest son of the house should ask why the celebration of that night should be different from any other, in order that the father may give full explanation of the deliverance of the people, is strictly observed.

All food used in the homes during the Passover season is purchased and prepared with the utmost care in order to ensure that it has in no way come into contact with leaven. The "matzoth" or unleavened cakes are manufactured under supervision.

On this continent the cakes are usually square in shape. In various European countries the people retain the circular cake, which more closely resembles that of their forefathers, when they left Egypt so hastily that they had time to take with them only the unleavened dough.

The Wine Used.

Thirty-six bottles of wine ordered by the local Jewish minister with the permission of S. Newhall, Chief of Police, and J. Stewart, license inspector, will be used by the Jews in celebrating the Feast, as Orthodox faith requires. The wine has been distributed by the local minister, L. Rosenfield, and in this respect while the wine can not be secured as readily as in pre-Prohibition days, the Jewish residents of Peterborough have fared better than their brethren of New York City. Police Commissioner Enright refused to sanction the selling of red wine to the Jews. A delegation of Rabbis who visited police headquarters in protest were told that "there is so much contraband stuff going out in the guise of sacramental wine that policemen must live up to their orders to seize every drop of the stuff they see being transported."

Banking Service for All

AS the majority of the first directorate of the Bank of Montreal, formed in 1817, were Scotchmen or bore Scotch names it was but natural that they should seek in Canada "to extend and to perpetuate for the farmer and the merchant the benefits and stimulus of a system the worth of which Scotland's prosperity could abundantly prove." One of the outstanding features of the system was the maintenance of numerous branches by banks of large capital.

The Bank of Montreal, in adopting this feature from the outset, laid the foundations of a service by which branches have been established throughout the entire Dominion.

At each of these branches the full service of the complete organization is available.

Through this service the Bank of Montreal offers to all classes of the community, from the smallest savings depositor to the largest commercial organization, good and adequate banking facilities. Each customer whether his account be large or small is welcome as a client of the institution.

BANK OF MONTREAL

ESTABLISHED OVER 100 YEARS

Capital Paid Up $22,000,000. Rest $22,000,000.

Total Assets $560,150,812.85.

Better Printing Pays

LOOSE LEAF FORMS
LETTERHEADS

Bill Heads are delivered Promptly as Ordered.

Folders, Sales Bills, Dodgers, Programmes, and Enclosures are Printed Rapidly and Economically by

THE REVIEW PRINTING CO.
164 AND 166 HUNTER ST., PETERBOROUGH, ONT.

mwf-106-577

Renew Your Subscription

STOP

and think for a moment what your loss would be should Fire destroy your buildings, business, home or contents.

Without *Fire Insurance* your loss is a total one.

With *Fire Insurance* you suffer no loss whatever—and a few dollars a year gives you this protection. All branches of Insuranee represented.

See us about policy to-day.

Davis-Thompson Co., Ltd.

Insurance and General Agency

433 George Street, - - Peterborough, Ont.

VICTORY LOAN BONDS

BOUGHT AND SOLD

AT CURRENT MARKET PRICES

PROVINCIAL BOND COMPANY
LIMITED
111 Barrie Building, Peterboro

Smoke

T&B

Real Virginia—real satisfaction

cleans sinks, closets, drains — kills rats, mice, bugs, destroys dirt

COMFORT LYE

Extra Strong

REVIVE OLD INDUSTRY.

BROCKVILLE, April 27.—A Federal charter has been granted to Smart's Brockville Furnaces, Limited, with a capital of $100,000, which means that this concern, a subsidiary of Canada Foundries & Forgins, Limited, will once more engage in the manufacture at Brockville of warm air furnaces for so many years carried on by the James Smart Manufacturing Co.

The "Groceteria"

Stock-Taking Sale

For Balance of Week Only

The end of our business year is May 1st, 1921, and we are going to finish up with one Big Genuine Bargain Sale to show our high appreciation of the patronage given to this new system of enonomical distribution of foods.

Goods are grouped in lots of articles that are most used this season of the year.

—GROUP 1—
10 lbs. Granulated Sugar
4-lb. glass jar Pure Strawberry or Raspberry Jam
for
$2.00

—GROUP 2—
9 bars any Soap
5 lbs. Granulated Sugar
for
$1.00

—GROUP 3—
No. 2 size Sliced Pineapple
4-lb. glass jar Pure Jam, Raspberry or Strawberry
for
$1.20

—GROUP 4—
1 lb. Shelled Walnuts
5 lbs. Granulated Sugar
2 Jelly Powders
for
$1.10

—GROUP 5—
1 lb. Valencia Raisins
1 lb. Ceylon Tea (Our 42c.)
4 lbs. Granulated Sugar
for
$1.00

—GROUP 6—
1 lb. Jewel Shortening
1 Benson Corn Starch
½ lb. Shelled Walnuts
for
90c

—GROUP 7—
2 Peerless Washing Compound
4-lb. glass jar Pure Jam, Raspberry or Strawberry
1 lb. Soap Flakes
1 box Matches (reg. 15c)
for
$1.25

—GROUP 8—
2 Jelly Powders
3 lbs. Tea (our reg. 3 for 95c)
5 lbs. Granulated Sugar
for
$1.50

—GROUP 9—
½ lb. Shelled Walnuts
1 Magic Baking Powder
4 lbs. Granulated Sugar
1 lb. Jewel Shortening
for
$1.10

—GROUP 10—
1 lb. R. B. Lard
4-lb. glass jar Pure Jam
1 bottle (qt.) Catsup
for
$1.30

—GROUP 11—
1 lb. R. B. Lard
4 lbs. Granulated Sugar
1 lb. Tea (our reg. 42c)
½ lb. Shelled Walnuts
for
$1.20

—GROUP 12—
2 Jelly Powders
1 lb. Jewel Shortening
4-lb. glass jar Pure Jam, Raspberry or Strawberry
1 Valencia Raisins
for
$1.60

—GROUP 13—
1 lb. Jewel Shortening
1 lb. Shelled Walnuts
1 lb. Tea (our reg. 42c)
for
90c

—GROUP 14—
½ lb. Shelled Walnuts
No. 2 tin Sliced Pineapple
4 lbs. Granulated Sugar
1 lb. Magic Baking Powder
2 Jelly Powders
for
$1.20

—GROUP 15—
½-lb. tin Rockland Cocoa
½ lb. Shelled Walnuts
4 lbs. Granulated Sugar
for
85c

—GROUP 16—
10 lbs. Rolled Oats
4 lbs. Granulated Sugar
½ lb. Shelled Walnuts
4-lb. glass jar Pure Jam, Raspberry or Strawberry
for
$2.10

—GROUP 17—
½ lb. Shelled Walnuts
1 box Matches
2 Peerless Washing Compound
4 lbs. Granulated Sugar
for
85c

—GROUP 18—
2-lb. sealed tin Raspberry and Apple Jam
1 Evaporated Apples
1 can Plums
½ lb. Shelled Walnuts
for
90c

—GROUP 19—
1 Shredded Wheat
4-lb. glass jar Pure Jam, Raspberry or Strawberry
4 lbs. Granulated Sugar
1 tin Plums
for
$1.80

100-Lb. Bag Pure Cane Granulated Sugar, $10.75

Choice New Cheese, 33c lb.

We want every person to see those goods by visiting our stores, and you are under no obligation to buy. We want you to compare the above prices with what you are at present paying.

Deliveries of any size load, 10c inside of town.

The "Groceteria"

429 George St. 3 STORES Old Market Arcade

Cor. Sherbrooke & Rubidge.

LOVE!

By KATHERINE MOORE

CONFLICTING EMOTIONS

Chapter 38.

The next morning I felt much better. Leonard insisted that I stay in bed for breakfast so I consented. But by 10 o'clock I felt restless and got up and dressed myself. I felt much stronger and busied myself with little duties.

The house seemed lonely and strangely unsympathetic. Venomous thoughts had been completely put to rout the night before, crept back like hungry wolves. When Leonard was by my side it was different—but now, when he was away—how could I be sure? Where was he this very minute?

My mind went back and hunted up memories and incidents that opened up wounds again. I could see Mrs. Darwood, fascinating and alluring, hanging on Leonard's arm when we had met that night after the theatre. If it had been distasteful to him, why had he not resented it so openly? He was always blunt at other times and very strong in his dislikes. I remembered the time when my old school chum, Dorothy Hudson, had visited us soon after our marriage, and how Leonard had shown decidedly his dislike for her. He had been actually rude without realizing it.

Of course, that was very, very soon after our wedding. Did time make the difference, I wondered? Was it just married life?. Did every couple settle into this state of terrible do-as-you-please, even to the extent of being fascinated by other men and women? Was that old promise of ours to be different from other married couples age-worn since the time of Adam and Eve?

Once my mind started searching through past events for little unhappinesses, it gathered circles of them that went cutting and turning corkscrew-like down through my heart.

Why had Leonard failed that time to give me my allowance, and then remained suspiciously silent about it? What had the money gone for? But I was soon to learn.

If his relations with Mrs. Darwood were strictly business, surely they could be finished by 11 o'clock in the evening? One did not stay out until 2 and sometimes 3 o'clock in the morning for business purposes, even if one did live 45 minutes from Broadway.

The more I thought the worse I felt and the more concrete became my reasoning. I could see little tendencies and qualities which I loved in Leonard changed and hardened. So my thoughts ran rampant through my tortured brain. The face which last night I had looked on with love and admiration, today seemed changed and I could discern lines of weakness which my mad frenzy placed in today's memory picture.

I even thought wildly of running away, leaving Leonard, whither I had no idea. If only my mother was alive now—but I did not have her to go to. I had a few thousand dollars of my own, but after that was gone, what then? Granting that I was not stupid, what chance would I have in the business world, untrained as I was? Pride, however, could force one into doing many things, and I would not let lack of money or ability stop me from going.

I was not unmindful of the part Mrs. Darwood played in my unhappiness. Reason and my love for Leonard made me know that hers was the bigger wrong. I had always known that no force was worse than the power of an evil woman. And evil I believed her to be. Hadn't I sized her up at our first and only meeting? She was what the world would call an unchastened woman. But for myself I would greatly prefer the wrong doer without pretense.

Must she always rise up between Leonard's and my love like a malevolent force separating us. Oh, how I hated her!

The telephone bell rang and I hurried to answer it.

"Hello!"

"Hello! That you, Noreen?" Leonard's voice rumbled out on the other end of the wire.

"Yes, it is I," I answered, happy in a minute. The very sound of his voice dispelled my anguish. The cloud of doubt dropped from me again as if words had cut the very cords that bound it.

"You're better, are you, Noreen?" he asked. "Just thought I'd like to hear how you felt. Be careful—yes. I'll be home to dinner," he added and then said goodbye and rang off. That was all—but it had been enough. It was everything to me and I went into the library and gathered myself into his big chair and cried.

The tears were half happy tears of relief. Leonard did think about me those very same terrible minutes when I was thinking awful, unjust things of him. All the anger my crazed mind had conjured up toward Leonard was now turned inward upon myself. Leonard, my own Leonard and to think I had doubted him for one minute!

Tomorrow—Summer Plans.

Voice Of The People

This column is reserved for brief letters, the Editor having the right to condense or make excerpts from those too long for insertion. All letters must be accompanied by the name as well as the address of the writer for publication. They should be written on one side of the paper and addressed to "The Voice of the People." The Examiner is not responsible for opinions expressed by the writers, and does not guarantee the return of unused manuscripts.

Voice of the people
April 25th, 1921.

Edtior of The Examiner:

Dear Sir,—In reply to Mr. M. J. O'Brien's letter of the 19th inst., I would like to assure him that it is not the editor of the Catholic Record who writes these letters. It is likely that the reverend father has neither the time nor the desire to even notice Mr. O'Brien's speech, much less make a reply to it.

Regarding the knowledge of the English language in Quebec, I can only repeat what I said in my former letter, and will hold to the contention, knowing it to be true, whatever Mr. O'Brien's opinion on the subject may be.

I am accused of using the "No Popery" cry in "the approved R.C. manner." What this manner might be is unknown to me, but let me assure Mr. O'Brien that the "approved Orange manner" of using it is very well known to me and every other person in the land. As to how the Catholic church can be fairly accused of being "political first and religious next," I cannot understand, especially when comparing her attitude during the last general election, with that of the other churches. Let Mr. O'Brien review the unenviable part played by the Orange Order and other similar organizations during the 1917 election and probably he will be able to find there the source of such "no Popery" cries as "A vote for Laurier is a vote for the Pope," and others of the same calibre.

Regarding the text book referred to by Mr. O'Brien I have nothing to say as he has not deemed it necessary (or convenient?) to give the name of the book.

I do not agree with Mr. O'Brien in being just as proud of being a member of the British Empire as being a Canadian. Though I do not wish to parade my feelings I will state that I am a Canadian first, last and always and am proud of the fact. It is not consistent with the spirit of a true patriot to love any other contry or empire, however good and glorious that country or empire may be, in the same proportion as he loves his own native land. If he does this his allegiance is divided and he is no longer a patriot, but a hyphenate.

The only reason Mr. O'Brien puts forth for favoring the continuance of the Privy Council appears to be the decision regarding church annulments. In his speech and in his letter he seems to gloat over this one incident, and he regards it as "the wisdom of having such a court." If Mr. O'Brien regards the decision as one entailing great wisdom does he imply that Canadians are not sufficiently endowed with intelligence to make the same decision? By his statement one would infer that he thinks a Canadian court would have given a different judgment. If, therefore, he regards the judgment of the Supreme court as a just one, he doubts the justice of the Canadian courts when he thinks their judgment would be different.

Mr. O'Brien "does not admit that the R. C. church has a monopoly of the morality of the Dominion," but at least he must admit that we had a monopoly of the fight against the evil that threatened that morality. If the Catholics had shelved this important problem till a "future time," as Mr. O'Brien has done, I feel safe in saying that our statute books would not be as free from stain as they are to-day.

And last of all we come to the Self Determination for Ireland League. Mr. O'Brien tries to make this organization appear as a religious one by stating that it "is loyal to the Catholic church and its aims." Let me tell my good friend that he is wrong once more, for many of the Catholic clergy are extremely hostile to the League and its aims, while a great many prominent Protestants, lay and clerical, are not only in sympathy with the League but are also members and leaders of it. And I may state here that they are not of the narrow-minded, syncophantic class who think that criticism of, and opposition to, a tyrannous government which does not represent the true mind of the people, is dislovalty. No, they are the true friends of Britain who would save her from dishonor and destruction by opposing a policy which must inevintably lead to disaster.

Thanking you, Mr. Editor, I remain.

Yours truly,
J. F. FOLEY.

This letter concludes what threatens to develop into a controversy effecting religious denominations. The Examiner has no desire to open its columns to controversies effecting religious or secular institutions.—Editor.

LEONARD
EAR OIL

RELIEVES DEAFNESS and STOPS HEAD NOISES. Simply Rub it Back of the Ears and Insert in Nostrils. Proof of success will be given by the druggist.

MADE IN CANADA
ARTHUR SALES CO., Sales Agents, Toronto

For sale in Peterborough by E. L. Payne, McDermid & Jury, and Warne Drug Co.

Monuments

Now is the time to order Cemetery Work: and as we have the Most Modern Equipment and Facilities, we are able to turn out the Highest Class of Work at Lowest Prices.

We manufacture from the Rough Granite to the Finished Monument.

We invite inspection of our work in the different Cemeteries. Attention is called to the Soldiers Monuments erected in Keene, Frankford, and other Cemeteries.

Coughlin Monumental Works

216 Hunter Street, Peterborough

Are You a Pessimist? Some people are---They endure the exeruciating pains and aches of Rheumatism, Sciatica or Lumbago, nor will they help themselves. Friends advise Templeton's Rheumatic Capsules but, true Pessimists, they answer: "What's the use?" Springtime makes for Optimism! Turn over a new leaf--get rid of your troubles. T.R.C.'s are Guaranteed to contain no habit-forming drug, and to be absolutely harmless to the heart, kidneys or other organs. Prescribed by doctors, sold by druggists, $1.00 per box. Trial free at our agencies, or write Templetons, 142 King W., Toronto.

Local Agents — McDermid and Jury and E. L. Payne's drug store; Lakefield—Tanner Drug Co.

AH! BACKACHE GONE! RUB LUMBAGO AWAY

Rub Pain from back with small trial bottle of old "St. Jacobs Oil."

Ah! Pain is gone!

Quickly?—Yes. Almost instant relief from soreness, stiffness, lameness and pain follows a gentle rubbing with "St. Jacobs Oil."

Rub this soothing, penetrating oil right on your painful back, and like magic, relief comes. "St. Jacobs Oil" is a harmless backache, lumbago and sciatica remedy which never disappoints and doesn't burn the skin.

Straighten up! Quit complaining! Stop those torturous "stitches." In a moment you will forget that you ever had a weak back, because it won't hurt or be stiff or lame. Don't suffer! Get a small trial bottle of old, honest "St. Jacobs Oil" from your druggist now and get this lasting relief.

BRING HOME THE BRIDE

(By H. I. Phillips.)

"Dearie" called Ignatius Innbad, as he pushed open the front parlour door of his home rather cautiously and inserted his head just far enough to make a speedy withdrawal an easy matter. "Dearie!" he repeated. "I've a little surprise for you."

"What is it?" demanded Mrs. Innbad, who, it struck Ignatius, looked more dreadnoughtian than ever she had seemed in the past, as she advanced from the living-room.

"May we come in?" asked Ignatius, his voice choking a bit.

"Whaddye mean 'we'?" asked Mrs. Innbad. "You talk like an editorial. Come in the way you always have, and don't be bothering me."

"This lady—er—this young woman—er—er," stammered Igniattus, pointing to a bobbed-haired brunette with collapsible ears, and getting behind her as Mrs. Innbad gave her the stern O. O.

"What does she want?" demanded Mrs. Innbad.

"Why—er, er, the fact is, my dear, this lady and I have, in a manner of speaking . . . but I'm the least bit afraid you'll not understand it," stammered Ignatius.

"Oh, Ignatius, tell her all about it," urged the brunette, who was chewing on her index finger.

"Well, the fact is, my dear," Ignatius managed to say, addressing Mrs. Innbad, "I have just married this young woman. We have loved each other for some time, and, well, here we are. Of course, I want to be considerate, and all that sort of thing, but if it wouldn't be asking too much, I'd like to have you move into the coal bin and leave the rest of the house to us."

* * * *

Mrs. Innbad looked at Ignatius, and then at the young woman.

"I knew you'd be surprised," said Innbad, who felt his knees sagging. "We can have the coal taken out of the bin and a few chairs and pictures put in to make it more comfortable for you. Don't let us hurry you. We want to be perfectly fair."

* * * *

"Ignatius is so considerate and tender-hearted," signed the brunette. "I had a hard time to get him to put you out at all."

* * * *

"After all, it isn't a bad coal bin, you know," pleaded Ignatius.

"I suppose to make a bit more comfortable for me, you'll put in nothing but soft coal," remarked Wife No. 1.

"Anything to oblige. You were a good wife for the first 42 years," returned Innbad, his voice quivering. His instinct began to tell him he had made a very serious mistake not doing his talking on a long-distance telephone.

* * * *

"Ignatz!" bellowed Mrs. Innbad. "Protect yourself and remember, . . . no holding!"

Ignatius put up his arms in defence, but the wife shot a right and left to the jaw, doubled him up with a solar plexus punch, and then, grabbing his prostrate form by the neck, hurled him through the living-room and bedroom into the kitchenette.

* * * *

It was a fine shot, and what might be called in golf a 'hole in one."

* * * *

"And as for you," roared Ignatius' nine-tenths as she wheeled to face the brunette.

But that lady had already disappeared.

* * * *

That night Mrs. Innbad leaned over the bed which held the crumpled form of Ignatius, and put another bandage over his chin.

"Is that you, dearie?" he whispered.

"Which dearie?" asked the Mrs.

"The one and Original," returned Ignatius. "Can't you take a joke?"

"No, but you came near taking one, I should say, from what I saw of her," replied Mrs. Innbad. "By the way, what was it you were saying about that coal bin?"

"Was I saying something about a coal bin?"

"You was," snapped Mrs. Innbad. "Oh, well, I don't know what it was, but you'd better 'phone the coal man and have him put in five tons so e'll be comfortable next winter," concluded Ignatius.

Curative drugs are almost all poisonous when taken in sufficient quanaities.

Cleanliness and Health

There is neither age limit nor exemption—every man, woman and child has a daily fight to carry on against germs and microbes of disease. Use

LIFEBUOY HEALTH SOAP

for a victorious and delightful toilet, for a refreshing bath, and for a thorough cleansing of the home.

The carbolic odour in Lifebuoy is the sign of its protective qualities—quickly vanishing after use.

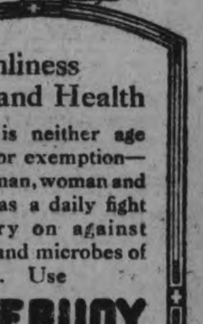

Lever Brothers Limited, Toronto, Ont.

SECOND STADIUM FOR FRANCE

PARIS, April 2. — (Associated Press, by Mail).—A second stadium is to be given to France by America when the American Committee for Devastated France presents to the city of Soissons a similar sports ground to the Pershing Stadium presented to Paris by the American army.

During the war the American Red Cross acquired a large plot of ground in which to carry on its work, and soon after the armistice this property, much damages due to trenches having been dug across it several times and also to a large number of shell holes, was presented to the Municipality of Soissons by the Red Cross. The American Committee for Devastated France now has come to the rescue and will pay the cost of levelling the ground and erecting a stadium.

— Shoe Prices Smashed — at the Routly-Braund Shoe Store Merchandise Crisis Sale All This Week!

MARTIN-SENOUR
PAINTS AND VARNISHES

Touch up Your Furniture and Floors

Furniture that is scratched and scarred is an eyesore. If the surface is spoiled, the article is considered useless. This is not so. Save the surface and you save all.

Use

WOOD-LAC STAIN

Floors and furniture that are shabby can be made to look like new by using WOOD-LAC STAIN—a durable, beautiful finish for woodwork of all kinds—a combination of high grade varnish and permanent stains. It imparts to common wood surfaces the rich appearance of more expensive woods such as mahogany, rosewood, cherry, etc. Twelve beautiful shades.

Get A Sample

Bring the attached coupon and secure a trial can sufficient to do over a chair or small table. We will give you full instructions how to use it. We want every householder to try WOOD-LAC STAIN.

Campbell & Best
Peterboro, Ont.

The CressmanCompany
Peterboro, Ont.

"Save the surface and you save all"—Paint & Varnish

Fill in your name and address on the lines below. Then bring this coupon and 20c. to our store and receive a ½-pint Can of Wood-Lac sufficient to do over some one piece of furniture.

Name.....

Address.....

MODEL SHOE REPAIRING

Old Style Heel

We are prepared with our new equipment to change the heels of your shoes from the high style to the new comfort heel, illustrated in this adv.
These new heels are a great deal more comfortable and healthful.

New Style Heel

REPAIRING of all kinds promptly attended to by experienced workmen. Rubber heels put on.

A full line of Ladies', Men's and Children's Footwear at reasonable prices.

M. Veneranda, 166 Simcoe

DOWNEYVILLE CORRESPONDENCE

DOWNEYVILLE, April 27.—Mr. William O'Brien, who has been away for some time, is home again.

Mr. and Mrs. Daniel Wynn, of Toronto, attended the funeral of the late Mrs. Crowley.

Mr. George O'Donnell spent a few days in Orillia during the past week.

Mr. and Mrs. Thomas Perdue, of Lindsay, passed through the village on Sunday.

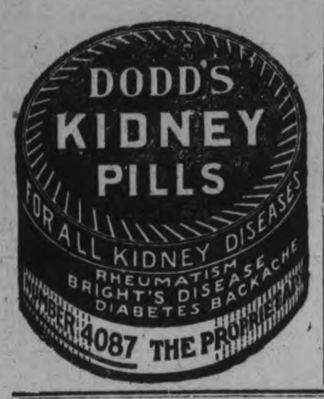

LINDSAY BOY, AGED 14, SHOT BY COMPANION

FIRED POINT BLANK AT LAD, IT IS ALLEGED.

LINDSAY, April 27.—Albert Brasier, aged 14, is suffering from a bullet wound in his neck, received at the hands of another fourteen-year-old boy named Gerster. It appears that Brasier, with other boys, was playing in a tunnel near the Distillery Creek, north of the town, and not leaving the tunnel when ordered to do so by Gerster, the latter, it is alleged, fired a .22 rifle point blank at the lad. The bullet gazed the back of the victim's neck, inflicting a flesh wound, not likely, however, to prove serious. County Constable Connuergood is investigating.

SIGNALS OF DISTRESS.

The Port Hope Guide says something will have to be done to get dancing back to a safe and sound basis. For instance, it wants to know what is to be done about the girl who hangs her chin over her partner's shoulder and allows her face to register the expression of a dying tuna fish wig-wagging signals of distress to its mate?

Bell Telephone Shares

Were $145
Now $104

This is the time to buy them

These are the reasons why

For a period of ten years prior to 1918, the average market price of Bell Telephone Company of Canada shares was about $145 a share.

You can buy them from us to-day at the market price of about $104 a share plus 25c for Brokerage.

The Bell Telephone Company of Canada has paid 8% dividends for 35 years.

They should continue to pay 8% dividends.

Because, in a recent judgment, the Board of Railway Commissioners (which regulates telephone rates) held that The Bell Telephone Company should be permitted to earn sufficient to pay 8% dividends, plus a surplus.

Since 1880, the record of The Bell Telephone Company of Canada has been one of continuous progress. What was then an experiment is now a necessity. To-day, The Bell Telephone Company of Canada is probably the best managed Public Utility Enterprise on this continent.

For this reason The Bell Telephone shares are a sound and safe investment ranking as high as many Corporation and Municipal Bonds.

Moreover, it is reasonable to expect that they will advance in value — if not to $145 per share — to a much higher figure than they are at now.

We recommend you to buy as many of these shares as you possibly can and to buy them immediately. Send your order on the form below or write for further particulars.

Royal Securities Corporation
LIMITED
164 St. James St., Montreal

Toronto Halifax St. John Winnipeg
Vancouver New York London, Eng.

Royal Securities Corporation, Limited,
164 St. James Street, Montreal, Que.

Dear Sirs:—
Please buy for me..... shares Bell Telephone Company of Canada Stock at the market price.
I will send you the amount of the purchase on receipt of statement from you.
I should like to receive your special bulletin on The Bell Telephone Company of Canada.
Yours truly,

(Name).....

(Street).....

(City).....

REPORT ON YOUR INCOME AT ONCE

THIS IS IMPERATIVE

According to information to hand, quite a number of citizens do not realize the imperative requirements of the Income Tax law, nor the punishment which will follow in the case of all who neglect to get the questionaire forms, fill in and return them by the end of this week.

"There are not gaols enough in Canada to hold us, if the Income Tax people try to do what they threaten when our returns don't suit them; so they won't try."

Thus the happy-go-lucky optimist relieves what he is pleased to call his mind.

There may not be gaols enough for all the people who would like to cheat the Government; but the number bold and foolish enough actually to try the experiment will not put any severe strain on the stone walls and iron bars provided by the Government for the accommodation of such.

But the involuntary transgressors, the people who will make inaccurate statements because they are careless or because they are not clever at figures, or because they don't understand exactly what is required of them,—these are likely to form a large class, and for their poor innocent backs there is a heavy rod in pickle.

Get out of that class while the getting's good! And that means, before the fatal 30th of April.

Maybe you haven't even secured the form that has to be filled up. Then get one from your Postmaster immediately. If you are a farmer, ask or Form T. 1a; otherwise ask for Form T 1. And at the same time ask for a copy of the "Information and Instructions."

Now sharpen up your thinking apparatus, take a pencil and a wad of scribbling pape:, shut yourself away in some quiet place where nobody is likely to interrupt, and devote yourself to the study of the documents in your hand.

If yours is a very simple case, you will probably be able to fill up your form without assistance. For instance, if your income last year was less than $1,000, you have no tax to pay, and therefore no calculations to make. If you are married, you have no tax to pay unless your income was over $2,000; and if you have children to support you may claim an additional exemption of $200 for each of them.

Personal Exemptions.

For example, take a married man living with his wife and three children on a salary of $200 a month. His income is clearly over the $2,000 mark; yet he pays no income tax, because his exemptions ($2,000 for his wife and $200 for each child) exceed his income.

The personal deductions of this kind which you are allowed to make from your income, when calculating your normal tax, are:

1.—$1,000 if you are unmarried or widow or widower and without dependents.

2.—$2,000 if married.

3.—$2,000 if unmarried or widow or widower with dependent child or brother or sister under 18, or with a dependent parent or grandparent.

4.—$2,000 if a widow or widower with dependent child under 21, or with incapacitated child of any age.

5.—$200 for each dependent child under 18.

You calculate the normal tax, and then deduct therefrom the normal tax on any dividends received from Canadian companies.

If your case is not perfectly simple, and especially if you have had other sources of income besides a regular wage or salary, you can go to the Inspector of Taxation for your district and he will clear up any points you are doubtful about. If you live too far from his office, and you find it hard to express your difficulty in a letter, probably the manager of your bank will give the advice you need. And even in a small town there is generally some one, more or less expert in law and arithmetic, who will help you for a small fee.

For the assistance of those who have the courage and think they have the ability to fill up their own forms, I give a few of the most pertiment facts showing what the law demands and what it allows.

Exemptions and Deductions.

The following four items are entirely exempt from Federal Income Taxes:

1.—Interest on any Dominion of Canada War Bonds issued free from income tax, that is on all except those issued in 1919 and which fall due in 1924 and in 1934.

2.—Pensions granted to any member of His Majesty's forces or their dependents on account of disabilities suffered in the Great War.

3.—Casual profits outside the ordinary course of your business.

4.—Legacies, gifts, and proceeds of Life Insurance Policies, but not money earned by the investment of these.

To arrive at your net income deduct also:

1.—Ordinary expenditure for the purpose of your business or profession.

2.—Interest on money borrowed, excluding mortgage on your own residence and borrowings for personal and living expenses.

3.—Taxes, insurance, repairs and depreciation on land or buildings, except your own residence.

4.—Amounts paid by employees under Superannuation Funds or plans.

5.—Carrying charges on securities, not exceeding income therefrom. No deduction is allowed for subscriptions to hospitals, or other gifts for charity. Nor may you deduct, from the profits on your chief business, your loss on a "side line."

The Finance Minister has to judge what is reasonable depreciation. In practice, he allows a yearly depreciation of 2 per cent. on stone or concrete buildings, 2½ per cent. on brick and 5 per cent. on wood buildings; from 5 per cent. to 10 per cent. on machinery, and 10 per cent. on office furniture and fixtures.

Depreciation is allowed on an automobile in proportion to its use in the owner's business.

Partners and Married Women.

No income tax is levied on a partnership collectively, but each partner individually must pay the tax on his proportion of the firm's profits.

A married woman having a private income not derived in any way from her husband may claim personal exemption up to 2,000, for normal tax, just as he does. Beyond this figure she is liable to the same taxes as anyone else and must apply for a form and send it in with the necessary remittance.

In such a case, the $200 exemption for each dependent child may be claimed by either husband or wife, but not by both.

No partnership between husband and wife is recognized by the Income Tax law. A man and wife carrying on a business together cannot make separate returns and claim two exemptions on the ground that they draw separate incomes from the business. The law treats such a pair of incomes as one.

Farm Income and Expenditure.

A farmer or rancher has to supply, on a special form, a large number of details.

He has to include among other items of gross revenue the value of his products consumed on the farm itself, and of products bartered as well as sold.

He may deduct among other items of expenditure:

1.—Wages and board of hired help employed in preparing land for crops; in cultivating, harvesting and marketing same; and in caring for livestock.

2.—Cost of seed, feed and fertilizers.

3.—Cost of small implements and sundry materials, such as pitch forks, spades, binder twine, etc.

4.—Cost of repairs to machinery, fences and buildings other than his dwelling.

5.—Interest on mortgage or unpaid purchase price of farm, of livestock and of equipment.

6.—Depreciation: 5 per cent. on fences and wooden buildings other than farmer's own dwelling; 10 per cent. on machinery and work horses.

Calculating and Paying Your Tax.

You pay a "normal tax" of 4 per cent. on income up to $6,000, and 8 per cent. on income beyond that figure. There is also a "surtax" on everything over $5,000, rising from 1 per cent. on the first $1,000 over the $5,000 mark to 65 per cent. on anything over $1,000,000. And, finally, an addition of 5 per cent. of the combined normal tax and surtax is payable on any net taxable income of $5,000 or more.

The form, when filled up, in duplicate, must be sent or handed to the local Inspector of Taxation by April 30 at latest. Allow plenty of time for possible delay in the mails.

Along with the form, you must send at least one-quarter of the tax itself. You can pay the rest in not more than three instalments—two, four and six months after April 30—with 6 per cent. interest from that date to the date of payment.

It is strongly advised that the first remittance, being based only on your own estimate, should be well over the one-fourth minimum. If possible, send a half. At any rate, add a good margin in case of error, and so obviate the risk of penalties. The more you pay, the more interest you save.

Every payment should be made by money order or certified cheque if not delivered in cash.

Pains and Penalties.

If you put your income figure too low, you become liable to heavy penalties, even if your error is unintentional. The Government officials have no power to let you off. The law, passed by your representatives in Parliament, decrees the precise sum which you must be fined.

For instance,

If you understate your income by a trifling amount, up to one-tenth, you will have to pay income tax on the deficiency with 10 per cent. interest.

If you understate your income by more than ten but less than 20 per cent., the fine is half the amount of income omitted—not merely half the tax. If the deficiency is 20 per cent. or more, the whole of the unreported income is taken. Thus, if you state your income as $4,500 when it is really $5,650, you are fined $1,150, besides, of course, the unpaid tax.

If you are late in sending in your return, 25 per cent. is at once added to your tax.

If you pay less, to begin with, than a fourth of the tax as estimated by yourself, or less than the proper amount in the case of any later instalment, then 25 per cent. of the deficiency (and in no case less than $5) is added to your tax. The same penalty is prescribed for not paying within 30 days any sum demanded in addition to the tax as estimated by yourself.

If you are asked for further information and are late in sending it, or if you fail to keep such adequate records and accounts as the Finance Minister may prescribe, you may be fined $100 a day for this default; and a false statement may be punished with a $10,000 fine and six months in gaol.

Government's Sources of Information.

The Government does not rely on you alone for information as to your income. It may call on any person who has had dealings with you to produce books or other documents showing the facts; and these must be produced, or heavy penalties incurred.

Employers have to send in every year (by March 31) returns of all employees paid at a rate of $1,000 a year or more. Fees and other remuneration of company officials and directors, ministerial and other salaries paid by churches, all must be reported.

All companies must in addition file statements of dividends and bonuses paid to shareholders.

It is plain from all this that delays and mistakes are dangerous in the extreme. The happy-go-lucky optimist may lull himself to sleep, but he will suddenly awake to find himself gripped by the neck. Don't be like him. Remember the 30th of April, and take no chances.

— Shoe Prices Smashed —
at the
Routly-Braund Shoe Store
Merchandise Crisis Sale
All This Week!

"BRAND NEW MAN," STATES CRICHTON

"TANLAC MADE ME FEEL JUST LIKE I WANTED TO," SAYS TORONTO MAN.

"Tanlac got me to feeling just like I wanted to," said John Crichton, a well-known decorator and paperhanger, living at 158 Oak street, Toronto, Ont.

"For over a year," said Mr. Crichton, "I had been looking for a medicine that would build me up and put some life and strength into me, and I certainly found it when I got Tanlac. I suffered from nervous indigestion and was in a mighty bad fix. I couldn't eat anything scarcely and when I did manage to eat a hearty meal I always paid the penalty. I had a constant hurting in the back of my head and neck, was terribly nervous and had a dull, heavy, sluggish feeling all the time. I fell off in weight and strength and frequently had to lay off from work, sometimes for as much as two weeks at a time.

"Well, if Tanlac had been made especially for me, it couldn't have fitted my case any better. I now have a fine appetite, my nervousness is all gone, I never lose a day from work on account of sickness and feel like a brand new man. Tanlac is simply O.K. It certainly does the work."

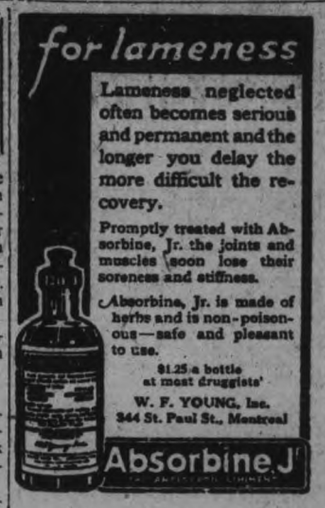

DUST NUISANCE ON NEW BRIDGE

MOTOR DRIVEN SPRINKLER SENT BACK TO FACTORY.

East City is still enduring the dust nuisance that is associated with the Hunter street bridge. Residents of the East Ward cannot understand why the Board of Works department do not chase the watering cart over the structure at least a couple of times a day and make the Council's half million dollar bridge more acceptable to those who have to pay the shot. Perhaps the city is waiting for the return of the new motor driven sprinkler, which was sent back to Hamitlon for repairs and alterations.

The piping of a fife terrifies lions and tigers.

FARM CROPS LOOKING FINE IN THE COUNTY

PETERBORO COUNTY FARMERS SATISFIED WITH OUTLOOK.

Farmers in different parts of the county state that 70 or 75 per cent. of the spring wheat is in the ground and the seeding of the other crops is advancing rapidly, although the farmers were held up by the rains of last week. The ground is drying out nicely, however, and a few more days of warm weather will finish the process in the low lands. Principally all the spring wheat is in in North Monaghan, farmers declare, and those who got theirs in two or three weeks ago are now having the satisfaction of inspecting the tiny blades. They say that the wheat has sprouted well, no doubt the abundant moisture helping it along even if it retarded getting in more of the crop. Another farmer stated that his peas were up and looking very well. "Summing up everything it has been a very good spring and the growth is splendid now," said Harold Baptie of Springville.

Low Lands.

Of course the farmers with low land are more backward with their work than farmers more fortunately situated, but most of them have their ploughing started and if allowed a week of uninterrupted dry weather will get away with a good start.

The fall wheat is described by farmers as "patchy." There are some good fields and some poor ones. Many of the poor ones are being ploughed in, the Examiner has been informed and replanted. The good fields are showing rapid growth and the majority of farmers are philosophically regarding the good growth of what there is, as some compensation for the extensive winter killing. The clover is about the same as the fall wheat and according to Bruce Johnston of Nort Monaghan, the strawberries were hit the same way. "Those that were protected are all right," he said, "but the exposed plants, just like the wheat and clover, were killed out." As this condition seems to be fairly general it is not anticipated that there will be a large crop of strawberries. On the other hand the berry bushes survived the winter better than in years, said Mr. Johnston and there was every indication of a fruitful raspberry year.

Cherry Trees.

The plum and cherry trees will be in bloom in a few days, in fact it is said that some of the wild plums are already in bloom. The poet's and song bird's paradise is at hand. The bloom is unstinted it is stated, and old-timers claim that a plenteous blossom assures a fruitful year. It is too early to judge the apple crop, but the chances are all in favour of a plentitude of plums and cherries.

Not a great deal of work has been done by the market gardeners yet and few of the farmers have any of their gardens in. Most of the gardens have been busy preparing the soil and this week should find many of them starting seeding. This year for the first time in five, there seems no great reason why everyone should busy themselves producing potatoes. Potatoes have gone down in price and prestige and the days when city folk cultivated immense tracts of arable lots in the south part of the city, propogating the humble potato family, will henceforth be a paris green memory. "I cultivated sixty bags last year, but I'm only going to grow enough for our own use this year," said one well known business man to the Examiner, and hundreds of other men in the city have spoken similarly.

Garden Lots.

It does not seem as if garden lots will be at a premium as in other years. Householders, except in a few instances, will not enter into competition with the farmers, and while some argue that this concerted retirement from potato growing will force up the prices again, farmers are confident that the price of potatoes will never again soar to the war and post bellum level.

THE TORTURES OF RHEUMATISM

Happily Stopped When He Began To Take "Fruit-a-tives"

3 OTTAWA ST., HULL, P. Q.

"For a year, I suffered with *Rheumatism*, being forced to stay in bed for five months. I tried all kinds of medicine without relief and thought I would never be able to walk again.

One day while lying in bed, *I read about "Fruit-a-tives"* the great fruit medicine; and it seemed just what I needed, so I decided to try it.

The first box helped me, and I took the tablets regularly until every trace of the Rheumatism left me."

LORENZO LEDUC.

50c. a box, 6 for $2.50; trial size 25c. At all dealers or sent postpaid by Fruit-a-tives Limited, Ottawa.

HEARTBURN LIVER TROUBLE

When the liver becomes torpid and inflamed, it cannot furnish sufficient bile to the bowels, thus causing them to become constipated.

The stomach is also affected. In the case of heartburn there is a gnawing and burning pain in the stomach, attended by disturbed appetite, caused by great acidity. Whenever too much food is taken, it is liable to ferment, and become extremely sour, vomiting often occurs; and what is thrown up, is sour and sometimes bitter.

Other liver troubles symptoms are pain under the right shoulder, yellowness of the skin and eyes, floating specks before the eyes, coated tongue, bad taste in the morning, foul breath, water brash, jaundice, constipation, etc.

Keep your liver active by using Milburn's Laxa-Liver Pills and you will have no heartburn or other liver troubles. Being purely vegetable they do not gripe, weaken or sicken like the old-fashioned purgatives generally do.

Mrs. Mary Strome, Glasnevin, Sask., writes: —"I have used Milburn's Laxa-Liver Pills, and they have cleared me of heartburn and liver trouble. I don't think they can be beaten by any other medicine and I can highly recommend them."

Price 25c. a vial at all dealers or mailed direct on receipt of price by The T. Milburn Co., Limited, Toronto, Ont.

A BELLEVILLE COUPLE APPLYING FOR DIVORCE

There was gazetted last week one divorce application to come before the sext session of Parliament. It is that of Hardy Yanover of Belleville, who seeks divorce from Annie Yanover, also of Belleville.

GALL STONES

"MARLATT'S SPECIFIC"

A never failing remedy for Appendicitis. Indigestion, Stomach Disorders, Appendicitis and Kidney Stones are often caused by Gall Stones, and mislead people until those bad attacks of Gall Stone Colic appear. Not one in ten Gall Stone Sufferers knows what is the trouble. Marlatt's Specific will relieve without pain or operation. For sale at all Drug Stores or

E. L. Payne, McDermid & Jury, and The Warne Drug Co., Druggists, Peterborough.

J. W. MARLATT & CO., 211 Gerrard St. E., Toronto, Ont.

Buy Where Your Cash Buys The Most

POTATOES
Per Bag 58c

With a $2.00 cash order, not including sugar, soap, flour or feed, you can buy Potatoes at **58c** per bag. This offer does not mean that the above mentioned will not be delivered, but that the order must be made up of merchandise other than sugar, soap, flour and feed.

SUGAR
7½ lb. for 75c

With a $2.00 cash order, not including potatoes, soap, flour or feed, you can buy White Granulated or Yellow Sugar at **7½ lbs for 75c.** Same conditions apply to our Sugar offer as stated in the special Potato offer.

OUR MEAT MARKET SPECIAL

Machine sliced, Mild Bacon, per lb. - - - - - - - 48c
Choice Chuck Cuts, for Roasting or Boiling, per lb. - 22c and 20c

BUTTER
Brock Creamery Butter
Our Speciality

TEA
Try our Special Blended Tea **55c lb.**
Teas ranging in price **39c, 70c, 75c, 80c, 90c per lb.**

MEN'S WORK GARMENTS
Men's Shirts, Pants, Smocks and Overalls from **$1.75 up**
Heavy Work Socks **29c pair**

DELIVERIES

1st (South) ..... 8.30 A.M.
2nd (East City and Auburn) .... 9.00 A.M.
3rd (North) ..... 10.30 A.M.
Afternoon....North ..... 3.00 P.M.
Auburn ..... 3.00 P.M.

KINDLY PHONE YOUR ORDER IN ONE DAY AHEAD

PATTERSON & WALTON
Corner SMITH and GEORGE STREETS

STORE OPENS 9 A.M.

The CRESSMAN Company Limited

STORE CLOSES 5.30 P.M.

A Month-End Sale of
Cloth Dresses, Suits, Over-Blouses
And Some Children's Garments

Thursday, Friday and Saturday

THERE should be three big days of selling in the ready-to-wear department with such values presented. The dresses, the suits, the blouses and the children's garments are all good buying. It is an end-of-the-month clean-up and the goods are marked accordingly. In the George St. window they will be displayed.

All Our Cloth Dresses Are In This Sale

ANOTHER CHANCE to purchase cloth dresses at an average reduction of 30%. You'll have to see them to realize what really fine dresses they are. None will be held in reserve, all are offered, from the highest to the lowest in price. There are serges, tricotines and gabardines in wonderfully fine qualities and modelled on the stylish lines of the present season.

Here Is the Scale of Price Reductions:

All $45 to $49 Models at $32.50
All $39 to $42 Models at $27.50
All $29 to $33 Models at $19.75
All $22 to $25 Models at $15
All $10.95 Models at $7.95

Some of Them Will Be Displayed in Our Arcade Window

$42 to $49 Suits, $37.50

This season's models of fine quality serge, and obtainable in navy blue or black. Braid and embroidery are prominent as trimming. The number is limited and early shopping is advisable. Sizes 18, 20, 36, 38 and 40.

$15 to $18 Georgette Over-Blouses, $9.50

They look every bit the part of $15 and $18 values. The georgette is a firm, evenly woven quality and the colorings are pretty shades of navy, black, taupe and delf blue. Real handsome embroidery and bead workings give them plenty of style. There are long and short sleeve and collar and collarless styles.

Sizes 36 to 44.

$10.75 to $15 Over-Blouses, $7.50

The materials are crepe de chines and georgettes. The colors are browns, navy, coral and American Beauty. Some have short sleeves, others long, some have collars, others collarless. The principal trimmings are embroidery and beads.

Children's $10.95 Reefers, $7.49

They are made of good quality black and white checked material and are lined throughout with black sateen. Trimmed with brass buttons and a silk emblem on the sleeve. Sizes 4, 5 and 5x.

Similar style to the above, but of a different quality check, in sizes 4, 5 and 5x.

Regular $8.95, for $6.25

Children's $11.50 Tweed Reefers, $7.69

Sizes 7, 8, 9, 10

These are of good quality tweeds in a series of mixtures with ivory buttons to match. Very attractive and serviceable little garments, and they are lined throughout.

THE CONVENTION MEETINGS ARE WELL ATTENDED

PRESIDENTIAL REPORT PRESENTED AT THE EVENING SESSION.

The meeting yesterday afternoon opened with the Old Hundred sung in unison, an invocation of blessing on the meeting and the workers by Rev. Robert Pogue, a Scripture selection by Miss Craw, of Peterboro, a prayer to the Holy Spirit by Mrs. W. Roger, also of Peterboro; and a beautiful vocal solo, "Peace, Perfect Peace," by Mrs. F. E. Ellis, accompanied by Mrs. W. A. Logan. A prayer for all who lead in the councils of the Empire was offered by Miss E. Garland, of Ottawa, and a very inspiring address was then given by Mrs. John MacGillivray, of Toronto, who is the president of the Generals Council's Executive Board, dealing in a splendid manner with the problems of the Women's Missionary Society, and the influence to be exerted by women the world over in every branch of the work. As woman has blessed the race with the mother touch in the past, so in the Women's Missionary Society, she can transfer the loving motherkindness to the whole human race, in the school and the home, in hospital units, on the prairies, to the nurse, to the newcomers to our country. To the women who are not in the service, she can show forth the possibilities of the work to be done and especially to the young women. With regard to the financial problems which confront the society at this time, the speaker quoted Lloyd George, when he said "Give me a cause, and I can always get the money" and ended her very fine address with "God is calling us to a better and larger fulfilment of our task."

Address of Welcome.

The minutes of the previous annual meeting, held in Stratford in March of last year, were then read by Mrs. Charles Begg of Toronto, followed by a very warm speech of welcome from Mrs. R. Pogue eulogizing the Women's Missionary Society, and expressing the hearty good wishes and desires for co-operation in the work of the women of Peterboro with their visitors.

The appointment of a resolution and nominating committee then took place, with the provincial reports from the recording secretary, Mrs. Charles Begg, of Toronto; of the Literature secretary, Mrs. D. Inglis Grant, of Toronto; of the Press Secretary, Mrs. E. F. McL. Smith of Alliston; of the Strangers' Secretary, Miss E. L. Mowat, of Kingston; the Home Helpers' Secretary, Mrs. J. M. McEvoy of London; the Exchange Secretary, Miss Hopkirk, of Toronto; the Mission Band Secretary, Miss Rennie, of New Hamburg; the Library Secretary, Mrs. J. J. Bell, of Ottawa; the Young Women's Auxiliary Secretary, Miss Malcolmson, of Hamilton; the Supply Secretary, Mrs. McMillan, of Toronto, (read by Mrs. Begg, in the absence of Mrs. McMillan); the Costumes Secretary, Mrs. R. J. McLean of Toronto; the Banner Secretary, Mrs. J. Cranston, of Toronto, and the Life Membership Secretary, Miss H. Little, of Guelph, all of whom spoke to their printed reports, and answered enquiries in regard to them.

These reports were adopted unanimously, and, with a final hymn the meeting adjourned.

Ladies' Entertained.

The ladies were entertained at tea by the Ladies' Aid Societies of the three Presbyterian churches in the city, St. Andrew's, St. Paul's and Knox church, combining to furnish a very attractive tea served in the Great War Veterans' Hall, with cool looking tables charmingly decorated with roses and carnations, and the ladies in charge all in spotless white.

The evening session, which began at 7:30, was presided over by Mrs. McQueston of Hamilton, honorary president of the society, and had a very large attendance of delegates, and townspeople.

A hymn and Scripture reading by Miss M. E. Bell of Hamilton was followed by a fine paper on "Prayer," delivered by Mrs. A. W. Thompson, St. Catharines, and general prayer preceded the address of the president, Mrs. Charles Robertson, of Toronto.

This dealt principally with the reconstruction work of the year to come, especially in consideration of three important departments: The Young People, Estimates and Literature. This year has been named and made a young people's year, because all organizations of the church are making an effort to gain that which was apparently lost — the youth of all classes. The care of child life and youth has come to be considered the most important factor in the new making of things since the great World War, and the Women's Missionary Society must awaken to their responsibility with other organizations of the church. One way of doing this work is by increasing our membership by natural process, and the other way is to go out in the highways and hedges and compel them to come in, which means co-operation.

The Estimates.

With regard to the estimates, the housekeeping accounts of the Society, we are all interested in the maintenance of our household of the church. The goal, which is the Estimates, as a whole, should be carried down in the thought of the smallest auxiliary and mission band in the Presbyterial, "and we must be very direct in our givings. To pledge ourselves each year to the estimates is a serious thing, and must be so considered.

With regard to Literature, "if we are going to keep our Society up to date, we must make use of all literature. A lack of missionary knowledge hinders the matter of leadership to a great extent, and information about our Society should be always forthcoming, and from every possible source. It is not only leaders who require to keep close to the literature department, but every member, that she may be helpful to the new member coming into the Auxiliary."

Mrs. Robertson bespoke the loyalty and support of the Society for the new Captain, Mrs. John McGillivray, of Toronto, and their untiring efforts for the coming year for the success of what may be termed a Young People's year.

Membership Increase.

The corresponding secretary's report of Mrs. F. H. Ross, Toronto, was a very full and comprehensive review of the reports of the different secretaries as submitted in the printed statement, and dealt fully with the work of the Society, as gathered from these records. An increase for 1920 over 1915, five years previous, was noted in membership and givings, the first having increased 30 per cent., and the second 100 per cent., but membership to 'The Messenger' was very disappointing, the increase in this case being only 7 per cent.

Mention was made of the Dominion wide Interdenominational Prayer Meeting held in January, at which in one meeting representatives from the Roman Catholic Church, the Salvation Army, also the A.M.E. church as well as the evangelical churches, all took part, and the secretary told of a native African missionary taking part in the programme, a striking instance of the manifestation of true Christian fellowship.

Mrs. Ross' address altogether was an illuminating an concise resume of the entire work of the year as covered by the different branches and was heard with much attention by her audience.

AGREEMENT HAS BEEN REACHED

TORONTO, April 27. (Canadian Press.) — As a result of a discussion between Premier Drury and the two opposition leaders an agreement had been reached which it was confidently stated last night would enable the house to clear up the balance of the unfinished business this week and pave the way for prorogation probably on Tuesday next.

The three leaders discussed the whole remaining programme and by give and take succeeded in agreeing upon a plan of action. On the part of the opposition the agreement involves the dropping of plans to strenuously debate certain matters still before the House, including motions in connection with the timber inquiry, put forward by the Conservatives. Mr. Dewart will agree to the winding up of the debate upon the taxation of nickel companies. The most important legislation to stand over deals with the proposed changes in the Workmen's Compensation Act.

Health

Comes to you and the children if you have Dr. Pierce's Golden Medical Discovery in the house. For "little-ones" and "grown-ups" this old fashioned vegetable tonic and blood-maker is still used by the million bottles every year. It was first used by everybody 50 years ago and is still safe and sane because it contains no alcohol or narcotic. It is made up of Blood root, Oregon Grape root, Queen's root, Stone root, Cherry Bark, without alcohol. Make your blood redder and your health better by going to your nearest druggist and obtaining Dr. Pierce's Golden Medical Discovery in tablet or liquid form.

CENTRAL BUTTE, SASK.—"I have used Dr. Pierce's Golden Medical Discovery for a number of years, and am pleased to recommend it as a blood purifier. I know it has no equal, as I used it for my boy. My neighbors and friends were surprised with the results: in fact, I do not think he would be alive to-day had it not been for the 'Medical Discovery.' I also keep it on hand for coughs, as it differs so from other cough medicines; instead of upsetting the stomach, as most cough syrups do, it is good for the stomach. I only wish I had known about Dr. Pierce's medicines sooner."

FOR LUMBAGO

Try Musterole. See How Quickly It Relieves

You just rub Musterole in briskly, and usually the pain is gone—a delicious, soothing comfort comes to take its place. Musterole is a clean, white ointment, made with oil of mustard. Use it instead of mustard plaster. Will not blister.

Many doctors and nurses use Musterole, and recommend it to their patients. They will gladly tell you what relief it gives from sore throat, bronchitis, croup, stiff neck, asthma, neuralgia, congestion, pleurisy, rheumatism, lumbago, pains and aches of the back or joints, sprains, sore muscles, bruises, chilblains, frosted feet, colds of the chest. Always dependable.

MUSTEROLE
WILL NOT BLISTER

ROSES

We have received a shipment from Europe of Fifteen of the Best Varieties of HYBRID-TEA ROSES — the kind that are practically in bloom all season. These Roses are all low-budded, and if planted now will prove very satisfactory this Season.

In Climbers we also have Dorothy Perkins in Pink and the Crimson Rambler.

All Roses are 75c each.

We will be pleased to show you this Stock at our Greenhouses, 436 Water Street.

THE PETERBORO FLORAL CO.

12d-25-27

CITY DAIRY TORONTO

Ice Cream Creations

Are you Entertaining this season? What more Delicious Refreshment could you serve than Ice-cream?

We Sell the following ICE-CREAM BRICK CREATIONS:

Plain Flavours—Vanilla, Strawberry Fruit, Miami Orange, Maple Walnut, Hawaiian Pineapple.

Combination Flavours—Vanilla and Strawberry, Neapolitan, Orange and Vanilla, Reception, Quality.

Fancy Creations—Chocolate and Nut (French Chocolate Cream and Grated Nuts); Fresh Fruit (Fresh Fruits of the Season, blended in Cream).

We Carry a FULL RANGE of MOIR'S DELICIOUS CHOCOLATES — also WILLARD'S and POLLYANNA.

Dawson Bros

George & London—'Phone 1620
Rubidge & Townsend — 480M.

LIVE LOBSTER

SPECIAL

Cooked Any Style - - 75c

CLASS CAFE
SIMCOE STREET

3dfmw

MEN! YOU CAN SAVE MONEY ON YOUR CLOTHES.
AT ROCKWELL'S. There's a Verdict. Men's and Boys' Suits, Overcoats, Trousers and Bloomers. ROCKWELL'S —Ye Upstairs Clothes Shoppe, 332 1-2 George Street, over P. S. White's Grocery store. mwf

LEAPS HEAD FIRST FROM TRAIN AND ESCAPES OFFICER

JACK VINCENT, CHARGED WITH GEM THEFT, STILL AT LARGE.

NIAGARA FALLS, April 27 (Canadian Press).—Jack Vincent, whose home is said to be in Grimsby, Ont., dived head first from car window of a Michigan Central train travelling at 25 miles an hour, while the train was running through this city last evening, and escaped from Detective James Keenan, of the Falls Police Department, who was bringing him back here to answer a charge of grand larceny, second degree, in connection with the theft of diamonds, valued at several hundred dollars, from Mrs. F. J. Besaw of this city.

Vincent lay for a minute on the track where he had landed, but jumped to his feet when the train was brought to a stop, and ran across the tracks to two men standing by an automobile. They had not seen him jump from the train. Vincent was bleeding from cuts on his head. He told the men that he had fallen from a freight train, and asked them to get him to a hospital at once.

The motor drove away as the detective arrived. The men, located later, said they drove Vincent to a doctor on Pine Avenue, where he received treatment, and was able to walk away.

Up to a late hour last night, Vincent had not been recaptured.

A GOOD BABY SOOTHER

The trouble with most baby comforts is that they break or collapse too easily. Why not pay a few cents more and get a real good soother The PERFECTO SANITARY SOOTHER is packed each one in a box or envelope and is absolutely sanitary The nipple cannot collapse or break away from the shield.

The PERFECTO SOOTHER is the best for the baby. m w f

MEMORIAL WORTH WHILE

KINGSTON, April 27.—Work on the memorial hall here is advancing rapidly. The painting is admirable and the lighting of the very highest art, and all from above not an electric light being seen. The memorial windows will be completed at an early date. The portraits of exmen will be distributed betweeen the two halls.

FIVE WAR MEDALS.

The Imperial Army War Office has forwarded to Ernest Moulds of Brockville the third of the five medals he has been awarded for service in France.

Drawing is the art of marking around one's thoughts.

ARCHIBALD & RICHMOND

389 WATER STREET
(Opposite Munro House)

THE PLEASURE OF A BATHROOM

equipped with the latest and most approved sanitary appliances, such as we furnish, cannot be exaggerated. No modern home is really complete without such a bathroom. Let us figure with you on installing one.

TELEPHONES: Store 1149J Residences, 1646W and 1077W

For the Kiddies

We have just opened out a Brand New Assortment of

Overalls, Creepers, Rompers and Dresses

These are garments which will delight both the Mothers and Kiddies.

W. E. LECH

Headquarters for Misses' and Children's Wear
266 GEORGE ST., 3rd DOOR FROM SIMCOE ST.

$500,000,000 SHACK BATTLE

FAMILY IN SHACK FIGHT FOR HOME ON ESTATE THEY CLAIMED AND LOST.

NEW YORK, April 27.—Wilfred Molenaor, ex-cow puncher, stood yesterday afternoon in front of the 15 by 20 shack east of Broadway at 104th street that he occupies with his father and sister, and looked at the cliffs of Washington Heights.

"Yes," he said, pointing at the C. K. G. Billings estate, now owned by John D. Rockfeller, Jr., and his finger swept south to the stone castle where Father Finn's Paulist choristers are trained, "yes, our property west of Broadway runs from there over to the Hudson."

Then he turned and waved his arm in the general direction from Broadway and Hillside avenue toward the scraggly heights of the end of Fort George avenue.

"And that was a part of the old Molenaor estate," he added.

Nor is this all of the property that was disposed of in the will of Martin Molenaor, who died in 1912. There was a "Z" shaped stretch of land, beginning on Morningside Heights, that takes in a bit of the campus of Columbia University and Morningside Park and zig-zags in a northeasterly direction to West 124th street, between Seventh and Eighth avenues. It would take months for appraisers to give an approximate valuation on these tracts, but a rough estimate would figure between 300,000,000 and $500,000,000. These claims have been in the courts for years and always the Molenaors have lost.

But to-day there promises to be another development in the case. Just a few feet to the north of the tar paper covered Molenaor shack is a shallow excavation, extending to 105th street, where William Norton, a contractor, proposes to erect a small building. Gradually the excavation has inched toward the shack. Norton has made the Molenaors offers if they will move, for he has title to the land. Yesterday Wilfred Molenaor said he would not move. To-day if laborers keep on digging the irresistible force meets the immovable body, and it looks as if something might happen to the shack.

The Flavor is Finest in-
JELL-O
"Canada's Most Famous Dessert"
Made at Bridgeburg Ontario

A SEDUCTIVE SPRING SONG

Samson et Dalila (Delilahs Song of Spring) is very appropo of the Spring season now opening. Sung by Mme. Louise Homer as Victrola record 88627 it is on large call. It begins with an odd echo of a weird priestess's dance, a swift flexible phrase which gives way, in a moment or two, to the first measures of the Spring-song. The price is $2.00, obtainable at Heintzman & Co., Victrola Parlors, George and Hunter streets.

TO SETTLE CASES ARISING FROM SHIP COLLISIONS.

Joint Arbitration Boards to Adjudicate British-U.S. Claims.

LONDON, April 9.—(Associated Press, by Mail). — Within a few weeks the last of the cases resulting from wartime collisions between United States naval vessels and those of the Britsh Ministry of Shipping will have been definitely settled, responsibility fixed and damages awarded.

In October, 1918, the British and American governments agreed to the establishment of joint arbitration boards to adjudicate these cases, one to sit in Washington, the other in London. Cases relating to collisions occurring west of the 33rd meridian were to be heard in Washington; those east of this boundary, in London. From their decisions there was no appeal.

The object of their establishment was the speedy, equitable settlement of disputes without resort to the usual time-consuming and expensive legal battles before Admiralty courts.

So satisfactory to both governments have been the decisions of the London board that the Washington tribunal has been disbanded and the cases awaiting its attention transferred to the London board for disposition. This was due partly to the belief that the London board possessed better facilities for the handling of such problems.

The President of the London board, Butler Aspinall, a distinguished British authority on admiralty matters, was chosen by the American government and approved by the British authorities. W. Norman Raeburn, a barrister, and Captain Francis C. L. Andrews, of the British navy, and two Americans, Commander Harry L. Fence, acting Naval Attache of the American Embassy, and Commander Robert K. Wright, a member of the New York and Pennsylvania bars, are the other members of the Board.

BEFORE AND AFTER CHILDBIRTH

Mrs. Williams Tells How Lydia E. Pinkham's Vegetable Compound Kept Her in Health

Overpeck, O. — "Lydia E. Pinkham's Vegetable Compound helped me both before and after my baby was born. I suffered with backache, headache, was generally run down and weak. I saw Lydia E. Pinkham's Vegetable Compound advertised in the newspapers and decided to try it. Now I feel fine, take care of my two boys and do my own work. I recommend your medicine to anyone who is ailing. You may publish my testimonial if you think it will help others."—Mrs. CARRIE WILLIAMS, Overpeck, Ohio.

For more than forty years Lydia E. Pinkham's Vegetable Compound has been restoring women to health who suffered from irregularities, displacements, backache, headaches, bearing-down pains, nervousness or "the blues." Today there is hardly a town or hamlet in the United States wherein some woman does not reside who has been made well by it. That is why Lydia E. Pinkham's Vegetable Compound is now recognized as the standard remedy for such ailments.

WAR GAVE TO SCIENCE TRUTH ABOUT SHOCK.

Work in France Cleared Away Long-Standing Doubts.

CAMBRIDGE, Mass., April 27.—Discoveries made by Dr. Walter B. Cannon of the Harvard Medical School and other American, British and French medical officers toward the close of the World War have brought forth new evidence regarding the cause and nature of the strange condition known as "shock," a condition that led to innumerable deaths in war time and frequently has a similar result after accidents in time of peace.

"Shock, or wound shock, as it is often called, has long baffled the medical profession," Dr. Cannon said to The Associated Press on being asked to describe the results of his important work in France.

"This condition, which, by the way, should not be confused with shell shock, an entirely different phenomenon, usually develops some hours after a serious wound or accident. It frequently followed grave shell wounds in the war, and often comes on after a person has been seriously hurt in an accident in times of peace after, for example, he has had a limb crushed in a railroad accident.

"A man in a state of shock usually lies perfectly quiet, his skin cold and moist with sweat, his pulse is rapid and thready, his arterial pressure is much reduced, he breathes rapidly and superficially, and, although not paralyzed, he has little energy and his mind is dulled. He often complains of being cold and thirsty. This condition may be followed by death or by gradual recovery.

"There have been numerous theories of the nature of shock. Some doctors held that shock resulted from a nervous collapse, others that it came from a ulogging of blood vessels by fat from wounds, some that it was due to paralysis of the nerves controlling the arteries, others that the adrenal gland was somehow affected so as to do the mischief, and so on.

"Our work in France gave us opportunities to study shock in the utmost detail. One by one we threw out the theories advanced in former years.

"We finally tested and established the fact that the condition results from the tearing or crushing of muscles or other tissues by missiles moving with terrific velocity. The damaged or dead tissues soon becomes toxic, or in other words acts like a sort of poison. This toxin causes an increased permeability of the smallest blood vessels, the capillaries, and thus there is lost through their wall quantities of the fluid portion of the blood which should be in circulation. The result is somewhat similar to that of great loss of blood from the body."

American, British and French medical and surgical officers co-operated in the investigations, some of which were made at Bethune in 1917, some in London and others at Dijon in 1918 in a laboratory of the American Expeditionary Force under Dr. Cannon's direction.

"Toward the end of the war we had learned much about methods of treating such cases, finding that it was helpful to keep the patient amply warm, to give him quantities of water, and, if necessary, to transfuse blood into his system from somebody else's," he said.

"The mass of information about shock which was collected during the war and will ultimately be published is going to prove useful in times of peace, for the condition often develops after accidents of various kinds in which there is extensive tearing or crushing of tissues and physicians will now be able handle such cases more effectively than ever before."

$3,000 DEFICIT; REFERENDUM COM. OF HAMILTON.

HAMILTON, April 27.—The finance Committee of the Referendum Committee met in the "Y" to discuss plans for raising money to meet the $3,000 defict in cannection with the recent fight. It was decided to send out letters of appeal to many who subscribed largely in past temperance fights, but who did not help out finicially in the battle with John Barleycorn this time. A sub-committeee was appointd to make personal appeals in special cases.

The invalid realises that he is on the high road to recovery when he sees the doctor's bill.

SIDELIGHTS ON THE CONVENTION

All conferences will be held in Murray street Baptist Church.

The very efficient Press Secretary, Mrs. E. F. McL. Smith, of Alliston, has already received much commendation in several of the reports for her very good press work.

Some of the maxims of the W.M.S.:—

"The world for Christ."

"The higher we lift others the nearer we get to God."

"If you were one of the women of the heathen world: unwanted at birth, untaught in childhood, unloved in wifehood uncherished in widowhood unmourned when dead what would you ask of the Christian women of Canada?"

The editor of the Presbyterian Witness, who neglects the contributions of the W. M. S. to his paper would not be a popular visitor at this convention, for women, as one lady remarked, "are doing by far the greater part of the church work."

A very interested spectator of the Convention yesterday was a small boy with a large white collar.

That Ukrainian lad who spent his first Christmas in Canada companioned by a dictionary and Chase's almanac mightn't feel very cheerful but still he could go ahead and improve his vocabulary and grasp a little general knowledge from the latter volume.

The lady who wasn't "as tall north or south as I am east or west" made a nice little speech.

The G.W.V.A. in a small town recently presented a soldier's bereft mother with a life membership in th W.M.S.

"We cannot be interested in something we know nothing about" might be said of many things besides the W.M.S.

The course for Canadian Girls in Training "which has come to stay" has received much mention already from different speakers.

"Dusty" stuff in bales is one of the hazards of life of a Toronto unpacker.

In their enthusiasm to obtain the coveted banner, and with a record of 100 per cent attendance behind them, the members of Unionville society recently carried one of their reluctant members into a meeting.

The literature tables contain some very interesting reading for grown-ups and juniors. The latter may have attractive little stories of the strange little dwellers in lands beyond the sea, kinky-haired little nigger boys and the smiling Chinese with illustrated travelogues.

The adults' section contains many attractive books and pamphlets.

'Chinese Diamonds for the King"; "The story of Our Missions"; "Canada's share in World Tasks"; "The Life of a Mormon Girl"; and a dainty little purple-backed volume, "Marion Oliver, M.D. A Memoir," giving an account of an heroic soul who labored for 25 years in the mission fileds of India. Dr. Oliver's sister, Mrs. Hamilton of Goderich, is one of the most enthusiastic workers in the Convention.

Then there is a table of free literature, with numbers of concise little leaflets on all departments of missionary work.

The lost ring belonging to one of the delegates was quickly recovered but a misplaced grip still waits for its rightful owner.

Contending that business education ought to be conducted on a business basis, the Harvard Graduate School of Business has announced that the annual tuition of the school is to be raised next year from $250.00 to $400.00.

THE CHEAPEST IS THE DEAREST A MOTTO FOR THE ROSE GROWER

Rose bushes bundled under the arms of home-bound citizens, with visions of improving their flower plots this year recently, recalled an experience that began in the same way. And if any of those potential rosarians expect that they are going to have vases full of lovely bloom from those bushes they have let themselves in for disapointment. The axiom that it pays to buy the best applies to rose bushes as appositely as to any other article. Cheap fifteen cent bushes take up just as much room in the garden and require as much attention if not as much care as the bushes that sell at seventy-five cents or that cost "ten and six" when imported from the old country. But the beginner holds the delusion that a rose bush is a rose bush, that one is as good as another, and when disappointment inevitably comes, his opinion may have swung round to the opposite view that one is as worthless as the other. He will be doubly mistaken. If those who have bought fifteen cent bushes will understand that they have bought a cheap variety they will not be entertaining hopes of heavy and glorious bloom when the rest of their garden is flowering. A little wisdom accounts for many a bush being solicitiously watched and tended year after year with never a rewarding bud, and yet the prolific strains, to use a dairy term, respond so generously to the gardener's attentions that it is folly to waste effort on those varieties that run to foliage with but occasional blooms.

The enlightening experience referred to was the purchase of six bushes at the total cost of ninety cents. They weren't all "duds." Two of them were Ulrich Brunners that grew with the vigour of Manitoba maples and that have come through six winters without loss of stock. The first year they failed to bloom, but in the following June they were heavy with blooms; a handsome cherry red with lovely fragrance. Resort to a catalogue found them listed as perpetuals, an ascription that encouraged the hope that they would bud and flower the whole summer long. The perpetual quality applies rather to their life and ability to stand up under the severest weather. One of the six bushes was tagged "La France," which should have placed it in the hybrid tea class. Under special nurturing treatment it flourished like a bay tree but not one silvery pink rose did it bear. After four patient years of watchful waiting it was summarily dragged up by the roots and "cast into the fire." There must have been an abundance of "La France" tags in the shipping house from which that bush came, and they were probably tied on indiscriminately. The "Ulrich Brunners" were retained and usually they have had both autumn and spring bearing, with an occasional bloom in between to fill up the steady cropping of the teas and hybrid teas.

So to those citizens who have already planted their fifteen cent bushes the advice is gratuitiously given that if they expect a profusion of bloom they might as well prepare themselves for disillusionment. They will expend the trouble and care that would develop a free blooming bush, and they will receive just about fifteen cents worth of flowers. Perhaps the "Crimson Ramblers" will yield their little clusters of pink and white medallions, but they, too, have only a brief season of production. Why not buy rose bushes that will flower continuously from the middle of June until the frost comes. Without extra effort you can have blooms as bright and fragrant and well formed as greenhouse stock which sells as high as one dollar a bud. If the people of Peterborough, those particularly who go in for flowers, would investigate the merits of the best pedigreed roses, there would be less sale for the doubtful, fifteen cent varieties. And once begun you will never shake off the the pleasant thrall of your rose plot.

Counterfeiters in Germany, who recently printed millions of marks, which they were unable to dispose of, exchanged the false money with residents of Soviet Russia for gold dust," which proved to be only powdered bronze.

Nyal DENTACLOR TOOTH PASTE
WHITENS
CLEANSES
PRESERVES
RELIEVES PYORRHEA
Nyal Drug Stores
For Sale by
The Warne Drug Co., Peterboro

DO WORKINGMEN NEED A PARLOR?

LONDON, April 27.—(Associated Press).—The question whether a parlor is a necessary part of a workingman's house has caused heated argument among several of the local councils organized to promote building of such homes in the industrial centres of England.

Many women members of these councils argue that the workingman's daughters need parlors to receive their callers during the courting period.

Those opposed declare that the workingman's "best room" is little more than a "cemetery for waxed flowers."

Smoke T&B
Mellowed Virginia leaf, blended by experts

"Dominion Royal Cord for me every time"

"IF it were only for the feeling of CONFIDENCE in these tires that are practically proof against blow-outs and punctures, I would still prefer 'Dominion Royal Cord.'

"But when I also get easier riding, greater speed, and a mileage that makes them the most economical tires I can buy, then I feel I am justified in saying: 'Dominion Royal Cord for me every time.'"

Put "Dominion Royal Cord" Tires on your car and you will be just as enthusiastic about them.

DOMINION RUBBER SYSTEM AND ASSOCIATED COMPANIES

Sold by the Best Dealers from Coast to Coast

189

JOPLING'S

Home-Made Sausages

Served daily by many private Households, Hotels & Chefs in Peterborough.

Served piping hot, and richly browned, the savory goodness and flavor makes a delicious and appetizing dish, welcomed at any meal

FRESH EVERY DAY

JOPLING'S

NORTH STORE
461 George St. Phone 34

SOUTH STORE
340 George St. Phone 275

CANADIAN PACIFIC NEW SERVICE BETWEEN PETERBORO AND HAMILTON

Beginning Sunday, May 1st, 1921, trains 23 and 24, now operating between Toronto and Montreal, will operate between Hamilton and Montreal, thereby affording good through service between Peterboro and Hamilton (via Toronto Young Street).

Eastbound — Leaving Hamilton 8.00 daily except Saturday, arriving Peterboro 12.18 a.m., Montreal 7.30 a.m.

Westbound — Leaving Montreal 9.30 p.m. daily except Saturday, arriving Peterboro 5.03 a.m., Hamilton 8.50 a.m. 14d-106-998

GRAND TRUNK RAILWAY SYSTEM TIME TABLE CHANGES, SUNDAY, 1ST MAY, 1921.

Train No. 100, now leaving Peterborough 2 p.m. Daily, except Sunday, for Belleville and Intermediate Stations, will, commencing Monday, 2nd May, leave Peterborough 12.20 p.m., arriving Belleville 2.45 p.m.

Commencing Monday, 2nd, May, Train No. 373 will leave Peterborough 5.40 p.m., arrive Lakefield 6.10 p.m. Train No. 372 will leave Lakefield 6.30 p.m., arrive Peterborough 7 p.m. 4d-25-27-29-30

LAKEFIELD NEWS

LAKEFIELD, April 27. — Mr. Burrough spent the week-end in Peterborough.

Mr. and Mrs. R. B. English and family were week-end visitors.

Mr. W. G. Ogilvie was in Peterborough on Monday.

Mrs. T. J. Cullen and Miss Cullen were delegates to the Presbyterian W. M. S. convention in Peterborough on Monday.

Mr. T. H. Adams is in the village this week on business.

Miss Mabel Walker of Peterborough is the guest of Miss McKibbon.

Mrs. W. C. Dunford of Toronto is visiting her mother, Mrs. Isaac Watson.

Misses Lauretta and Gwyneth Northey of North Smith are visiting in the village.

Mrs. Folsom of Chicago, sister of Mrs. F. J. Burgess and Mr. James Walton, died on Monday. Mrs. Folsom's body will be interred in the Little Lake Cemetery, Peterborough.

The A. Y. P. A. will hold its next regular meeting on Monday evening, May 9th.

Even with the Best of Luck

You'll need plenty of exercise and good food to reach the top.

Grape-Nuts

is a robust blend of wheat and malted barley, sweet with its own sugar and containing valuable mineral elements necessary to well-nourished bodies, brains and nerves.

Don't forget, too, that Grape-Nuts is partially pre-digested and has just enough "roughage" to keep the body in condition.

Sold by grocers everywhere!

Made by Canadian Postum Cereal Co, Ltd.
Windsor, Ontario.

WHERE DELEGATES ARE BILLETETD

The following is a partial list of the delegates to the Seventh Annual Convention of the Women's Missionary Society of the Province of Ontario and their hostesses, April 26, 27, 28, 1921:

Mrs. Bremer, Cobourg, with Mrs. F. Weir, Walton street.

Mrs. H. Bacon, Whitby, with Mrs. Convery, Robinson street.

Miss B. Black, Mimico, Mrs. Wesley McKnight, New Liskeard, with Mrs. (Dr.) E. Wood.

Miss Bell, with Mrs. R. Hicks, Charlotte street.

Mrs. Bone and Mrs. Morrison, of Beaverton, with Mrs. Raines, Boswell avenue.

Mrs. Thos. Blue and Mrs. Geo. West, Madoc, with Mrs. E. Latimer, Boswell avenue.

Miss B. E. Baker, Toronto, with Mrs. R. W. Cormack, Park street.

Miss M. Blacklock and Mrs. T. A. Rodger, Toronto, with Mrs. Allan Cameron, Downie street.

Mrs. J. M. Begg and Miss E. Woods, Toronto, with Mrs. W. J. Henry, Homewood avenue.

Miss Baker, Owen Sound, with Mrs. Savigny, Westcott street.

Mrs. A. C. Brown, Carleton Place, with Mrs. W. Graham, Hunter E.

Mrs. Ballantyne, London, with Mrs. Walter Roger, Park street.

Miss Jessie McIntosh and Miss Helen Blair, Belleville, Mrs. D. Strachan, Toronto, with Mrs. R. Hall, Gilmour street.

Mrs. H. D. Budden, Niagara Falls, with Mrs. Bartley, Home wood avenue.

Miss M. J. Bissnett and Mrs. Falconer, Rodney, with Mrs. Dutton, Sherbrooke street.

Mrs. J. Burkholder, Caldon, Mrs. W. E. Wallace, North Bruce, with Mrs. Frank Sanderson, Reid street.

Mrs. Geo. Brown, Meaford, with Mrs. Marchand, Gilmour street.

Mrs. Robt. Barbour, Meaford, Mrs. Arthur LePan, Ottawa, with Mrs. E. Huff, Gilmour street.

Mrs. Allan, Chatham, with Mrs. M. Park, George street.

Mrs. Geo. Andrews, Gananoque, with Mrs. Morley Lyle, Park street.

Miss Ellen Anderson, Toronto, Miss C. Allen, Ottawa, with Mrs. Jos. McIntosh, Weller street.

Mrs. H. G. Arnott, Hamilton, with Mrs. N. D. Buchanan, Water street.

Miss Edith Rae, Toronto, Mrs. R. R. Andrew, Niagara Falls, Mrs. N. S. Robertson, Arnprior, with Mrs. Buckham, John street.

Mrs. Atwood, Oshawa, Mrs. Yale, Oshawa, with Mrs. Wm. Madill, Aylmer street.

Miss Armstrong, Hamilton, Mrs. T. E. Langford, Simcoe, with Mrs. Dickson Hall.

Mrs. Armstrong, Warkworth, Miss Mary A. Park, Warkworth, with Mrs. Howson, Hunter street.

Mrs. Jos. Addison, Brucefield, with Mrs. Dearborn, Bethune street.

Mrs. Jno. Anderson, Kemptville, Mrs. David Armstrong, Keene, with Mrs. Kerr, Mark street.

Mrs. Clegg and Mrs. McCullough, Toronto, with Mrs. (Rev.) J. A. McKenzie, King street.

Mrs. (Rev.) Wm. Carpenter and Mrs. J. W. Robertson, Brantford, with Mrs. D. Drummond, George street.

Mrs. Geo. A. Reid, Belleville, with Miss Rinehart, Fleming Place.

Miss Jessie Cowan, Toronto, Miss Catharine Halliday, Lanark, with Mrs. Sproule, King street.

Mrs. W. R. Chisholm, Toronto, with Mrs. E. P. Ingall, Aylmer street.

Dr. Jessie McBain, Toronto, Mrs. Craw, Springville, with Mrs. Craw, Brock street.

Mrs. Clyne and Mrs. Muir, Stratford, with Mrs. Ego Gladstone avenue.

Mrs. A. Collison, South Mountain, Mrs. Peter Jamieson, Pleasant Valley, with Miss Montgomery, London street.

Mrs. C. N. Cody, Ottawa, Mrs. G. H. Grah, Toronto, Mrs. Hawkesbury, Ottawa, with Mrs. W. F. Nelson, Downie street.

Mrs. Alex. Caldwell, Cornwall, with Mrs. Adam Hall, Stewart street.

Mrs. Cameron and Mrs. McClean, Brockville, with Mrs. Alex. Mowat.

Mrs. Wm. Duncan, London, with Miss Kingan, Murray street.

Mrs. Dawson, Parkhill, Mrs. Jas. Hamilton, Goderich, with Miss Laidlaw, London street.

Miss Agnes Dickson, Fenelon Falls, with Mrs. Greer, Aylmer street.

Miss Jean Donald and Mrs. Wm. Ranney, Campbellford, with Mrs. Perrin, Burnham street.

Miss Annie Dolson and Mrs. S. D. McClure, Norval, with Mrs. A. Davidson, Water street.

Mrs. Mullen, Hamilton, Mrs. Duncan, Port Credit, Miss Catherine Kerr, Toronto, with Mrs. Savigny, London street.

Mrs. W. S. Dyde, Kingston, with Mrs. E. B. Fowler, Rubidge street.

Mrs. (Rev.) Dodds, Cheltenham, Mrs. J. Lyons, Cheltenham, with Mrs. W. H. Creswell, Antrim street.

Miss Isabel Davey, Whitby, Miss Maragret Fenwick, Hamilton, with Mrs. R. Wilson, Aylmer street.

Mrs. Gar. Dawson, Newtonville, Mrs. Hewish, Hamilton, with Mrs. Huggins, Lake street.

Mrs. H. P. Dawson, Port Arthur, Mrs. Robt. Ewing, Hamilton, with Mrs. Robert Allen, Aylmer street.

Miss Dolan, Perth, Mrs. B. R. McCulloch, Almonte, with Mrs. Jno. Rae, Gilmour street.

Mrs. Allen Donnell, Ottawa, Mrs. Phillip, Newcastle, with Mrs. Parker, Park street.

Miss Snodgrass, Hamilton, Mrs. Dick, Warworth, Mrs. Urquhart, Port Credit, with Mrs. Currie.

Mrs. Douglas, Galt, with Miss E. Scott, Hunter street E.

Mrs. J. C. Foster, Sarnia, Mrs. Frank Somerville, Toronto, with Mrs. Russell Wood, Monaghan Road.

Mrs. W. H. Ferguson and Mrs. Smith Fox, Toronto, with Mrs. Walter Oke, Reid street.

Mrs. Thurlow Fraser, Owen Sound, with Mrs. Langley, Burnham street.

Miss Holliday, Wingham, Mrs. (Rev.) Farley, Collingwood, with Mrs. Searight, King street.

Mrs. J. W. Fulford, Brockville, with Mrs. Wm. Reid, King street.

Mrs. Ferguson, Lanark, Mrs. Head, Colborne, with Mrs. McBride, Dalhousie street.

Miss M. Fraser, Toronto, Mrs. Kannawin, Hamilton, Mrs. R. C. Wilson, Renfrew, with Mrs. Wm. Davidson, Dickson street.

Mrs. W. Finney, Kirkfield, Miss L. E. Whittaker, Niagara Falls, with Mrs. Tully, Thomas street.

Mrs. Fogery, Stirling, with Mrs. R. H. Morrison, Hunter street E.

Mrs. Forbes, Kitchener, with Mrs. T. C. Elliott.

Mrs. Wm. Fitzpatrick, Wexford, Mrs. Martin, Wexford, with Mrs. W. H. Middleton, Water street.

Mrs. Jas. Erskine, Mountain, Mrs. J. M. Murray, Stratford, with Mrs. G. A. Gillespie, Homewood avenue.

Mrs. J. Hitchon, Belleville, Mrs. A. J. McEachern, Kirkfield, with Mrs. Coones, Hunter street.

Mrs. (Dr.) Haig, Campbellford, with Mrs. E. F. Mason, Water street.

Mrs. F. E. Hare, Oshawa, Mrs. E. S. Johnston, Ottawa, with Mrs. White, Downie street.

Miss B. Huather and Mrs. Porritt, Hespeler, with Mrs. Blewett, Harvey street.

Miss Leila Hamilton and Mrs. Henry Watt, Orangeville, with Mrs. J. C. Smith, Charlotte street.

Mrs. Hutchison, London, with Mrs. Deyell Park street.

Mrs. Hogg and Mrs. Gunn, Clinton, with Miss Nan Hall, Fleming Place.

Miss Vera Hay and Miss Lillian Hay, Campbellford, with Mrs. Jos. Saunders, Romaine street.

Miss Grace Hudson and Mrs. Myers, Hamilton, with Miss White, Aylmer street.

Mrs. Jas. Hess, Kemptville, Mrs. J. McCallum, Smith's Falls, with Mrs. Watt, Aylmer street.

Mrs. A. S. Harrison and Miss Leigh, Beaverton, with Mrs. Foster, Wolfe street.

Mrs. W. J. Haddon and Mrs. E. Ketcheson, Brantford, Ont., with Mrs. J. H. Eastwood, Brock street.

Miss C. Gray and Miss E. G. Wylie, Toronto, with Mrs. McGee, Bethune street.

Miss Janet Gibson, Toronto, Mrs. John Gow, Kingston, with Mrs. A. A. Cook, Weller street.

Mrs. Gilchrist, Toronto, Mrs. D. L. McCrae, London, with Miss Dickson.

Mrs. Galbraith, Thamesford, Mrs. E. S. Scott, Sault Ste. Marie, with Mrs. Ferguson, Bonaccord street.

Mrs. Jas. A. Glover, Toronto, Mrs. Walton, Mrs. E. S. McDonald, Toronto, with Mrs. Jas. Hamilton.

Mrs. J. C. Creig, Seaforth, Miss McCormick, Newcastle, with Mrs. T. C. Elliott, McDonnel street.

Mrs. (Rev.) Johnston, Preston, Mrs. J. N. Tanner, Lancaster, with Mrs. Garbutt, Sherbrooke street.

Mrs. Jno. Jamieson, Foster Falls, with Mrs. Mahood, Conger street.

Mrs. Johnston and Mrs. Robertson, Newton ville, with Mrs. Hancock, George street.

Miss Jamieson, Toronto, with Mrs. J. C. Best, Water street.

Miss Marjorie Johnston, Norwood, Miss Mary G. Stevens, Campbellford, with Mrs. Hunter, Romaine street.

Mrs. Thos. Johnston, Maxville, Miss Florence McSteven, Picton, with Mrs. Henry, Rubidge street

Mrs. (Rev.) Johnston, Toronto, with Mrs. Allen, Charlotte street.

Mrs. Johnston, Hamilton, Miss Edith McIntosh, Toronto, with Mrs. Gerrard, Princess street.

Mrs. J. A. Irvine, Toronto, Miss Pine, Niagara Falls, with Mrs. B. L. Barnes, Gilmour street.

Mrs. J. C. Grey and Mrs. F. H. Larkin, Huron, with Mrs. Warren Hall, Water street.

Miss Elsie Little, Simcoe, Miss E. Robson, Conn P.O., with Mrs. Drake, Bolivar street.

Mrs. D. J. Lane, Hanover, Mrs. W. P. Lane, Embro, with Mrs. Parliament, Water street.

Mrs. Walter C. Laing, Windsor, Miss Mary McDougall, Gamebridge, with Mrs. Sturgeon, Bethune street.

Mrs. Robt. Kennedy and Mrs. Peverly, North Bay, with Mrs. T. O. Donaldson, Monaghan Road.

Mrs. Knetchtel and Miss Mary G. Oster, Toronto, with Mrs. R. C. Flitton, George street.

Mrs. Beverley Kitchen, Hamilton, with Mrs. Walter Roger, Park street.

Miss Nicholl, Stratford, Miss McRae, Toronto, with Ms. Mathieson, Brock street.

Miss Marjorie Johnston, Norwood, with Mrs. Ormiston, London street.

Mrs. Neilson, Toronto, Mrs. Hopwood, Water street.

Mrs. Noble, Toronto, Mrs. (Rev.) McEachern, Keene, with Mrs. Geo. Laing, Murray street.

Mrs. J. McKinnon and Mrs. W. Pittuck, Cobourg, with Mrs. Mulligan, Sherbrooke street.

Mrs. R. J. McLean, Toronto, with Mrs. Jason Elliott, Monaghan Road.

Mrs. McEachron, London, Mrs. McKinnon, Cannington, Mrs. Peolar, London, with Mrs. Rollins, Rubidge street.

Mrs. Matheson, Cornwall, with Mrs. Ross, Sherbrooke street.

Miss Edith McIntosh, Toronto, with Mrs. Gerrard, Princess street.

Mrs. Walter McLean, Port Perry, with Mrs. Harry Morgan, Robinson street.

Mrs. Jas. McRoberts and Mrs. McGill, Centreville, with Mrs. McNeeley, Stewart street.

Mrs. McCarroll, Chatham, with Mrs. Yale, Princess street.

Mrs. McAlpine, Sault Ste. Marie, with Miss Dunlop, Water street.

Mrs. MacMerty, Corbitton, with Mrs. A. J. Eaton, Park street.

Miss Annie McIntyre and Mrs. Geo. Scott, Inglewood, with Mrs. Long, Prince street.

Mrs. McFadyen, Kingston, Mrs. F. H. Page, Toronto, with Mrs. LeClair, Reid street.

Mrs. (Rev.) O. D. A. McKenzie, Gamebridge, Mrs. J. D. Walker, Toronto, with Mrs. Robt. Hall, Homewood avenue.

Mrs. (Rev.) McGillivray, Orillia, with Mrs. Morrison, Y.W.C.A.

Mrs. Jno. Moffat, Winchester, with Mrs. McCurdy, Stewart street.

Mrs. R. Maddock and Mrs. Stewart, Toronto, with Mrs. W. H. Meredith, Water street.

Mrs. W. J. McMurray, Niagara Falls, Miss White, Hamilton, with Mrs. Butler, Chamberlen street.

Miss McMillan, North Bay, Mrs. T. Thompson, St. Catharines, with Mrs. H. O. Fiske, McDonnel street.

Mrs. H. E. McEwing and Mrs. G. Rome, Palmerston, with Mrs. J. Greer, Mark street.

Mrs. Jno. McKeown and Mrs. Murray, Rylestone with Mrs. Dodds, Engleburn avenue.

Miss Gertie McLean, Blind River, with Mrs. E. Finney, Barnardo avenue.

Mrs. J. W. Millen, Ottawa, Mrs. D. Strachan, Toronto, with Miss Lundy, East City.

Mrs. (Rev.) J. T. McCulloch and Mrs. A. W. Smith, Glanford, with Mrs. Jos. McKee, Bonaccord street.

Mrs. G. B. McLennan, Kitchener, with Mrs. R. Lees, Gilmour street.

Miss R. J. Mitchell and Mrs. W. M. Pringle, Whitby, with Miss Gray, Mark street.

Mrs. and Miss Milne, Toronto, with Mrs. Breckenridge, Pearl avenue.

Mrs. Thos. McGavin, Owen Sund, with Mrs. W. R. Turner, Water street.

Mrs. Jos. Orr and Miss Orr, Stratford, with Mrs. Westbye, Empress Hotel.

Miss Jean Ormonde, Scarboro Jct., with Mrs. Stark, Gladstone avenue.

Mrs. Wm. Paul, Niagara Falls, with Mrs. G. O. Cameron, Stewart street.

Mrs. Adam Patterson, Norwood, with Mrs. Anderson, Aylmer street.

Mrs. J. L. Patterson, Toronto, Mrs. L. Smith, Colborne, with Mrs. John Hill, King street.

Mrs. Hiram Poapast and Mrs. Edson Poapast, Northfield Station, with Mrs. Morrison, Reid street.

Miss Elizabeth Russell, Unionville, with Mrs. Emmett, Bonaccord street.

Miss Jean Taylor, Niagara Falls, Miss A. M. Rennie, New Hamburg, with Mrs. W. H. Hill, Brock street.

Mrs. Chas. Robertson, Toronto, with Mrs. Shook, McDonnel street.

Mrs. W. Radcliffe, Ottawa, with Mrs. Beaton, Rubidge street.

Mrs. Stewart and Mrs. John Stewart, Appleton, with Mrs. Davidson, Aylmer street.

Mrs. Spence, Inglewood, with Mrs. George King, Rubidge street.

Mrs. Watt Smith, Maxville, Mrs. Weir, Norwood, with Mrs. Rosenberg, Water street.

Miss Smith, Cannington, Miss Jessie Scott, Stratford, with Miss Bartley, Rubidge street.

Miss Helen Sutherland, and Mrs. Jas. Strachan, Toronto, with Mrs. Allison, Simcoe street.

Mrs. Smith, Toronto, with Mrs. Brown, Simcoe street.

Mrs. D. V. Sinclair, Belleville, Miss Isabel Watt, Brantford, with Mrs. Wiley, Stewart street.

Mrs. (Rev.) A. Shepherd, Angus, Mrs. Schell, Alliston, with Mrs. Morgan, Bethune street.

Miss M. B. Thompson, Toronto, with Mrs. R. R. Hall, Reid street.

Mrs. John Towner, Stratford, with Mrs. Anderson, Margaret avenue.

Miss Tanner, Lakefield, with Mrs. J. H. Connal, Brock street.

Mrs. Frank Thomson, Embro, Mrs. H. Thompson, Unionville, with Mrs. Purvis, Water street.

Mrs. Geo. Guery, Stirling, with Mrs. J. Bryce, Mark street.

Mrs. Turkington, Whitby, Mrs. Jared Vining, Marley Place, with Mrs. Rae, Margaret avenue.

Mrs. Thorburn, Ottawa, with Mrs. Grier, Gilmour street.

Miss Mildred Upper, Cornwall, with Mrs. T. O. Simpson, College street.

Mrs. C. R. Van Fleet, Brantford, with Mrs. Harry Huffman, Elias avenue.

Mrs. Helen Wilson, E. Oshawa, with Mrs. Waram, Gilmour street.

Mrs. Whittick, Madoc, with Mrs. McKenzie, Stewart street.

Mrs. Ross, Toronto, Mrs. McEvoy, London, with Mrs. Harstone, Water street.

TELEPHONE 790
WHEN YOU WANT YOUR
Piano or Organ Tuned
Player-Pianos a Specialty
ALL WORK GUARANTEED
W. H. Cunningham, 560 Weller St.

The Spirit of Sunlight

All over the land the sun calls forth beauty, cleanliness, health and the renewing of youth. So with Sunlight Soap in the home. It redeems everything washable from the thraldom of dirt.

Sunlight Soap

renews beauty and brings out old colors. It cleanses with a sure gentleness that only the very purest of soaps could accomplish. The spirit of Sunlight is purity and cleanliness.

Insist on getting the Soap you ask for—SUNLIGHT SOAP

LEVER BROTHERS LIMITED
TORONTO

48

A May Day Proposal

To the Editor, of the Examiner.

Sir,—A citizen in his May Day proposal, says, practically speaking that he has no axe to grind. Then why confine to the building business alone. There is also about 100 per cent. of inconsistency in his proposition.

He asks Labor to directly come down in wages 25 per cent. and indirectly by increase production, perhaps another 25 per cent, yet Citizen only asks for 10 per cent. reduction from the lumber merchant, 5 per cent. from the landlord and a small discount from the merchant which might be 2 1-2 per cent. as the landlord and the merchants prices are the greatest drain on the wage earners money. Why should they not submit to a 25 per cent. reduction as well as labor.

The writer would advise Labor to do its share towards restoring conditions to normal, but why not capital. Dorse on an equal per cent. The drive is all headed toward Labor we do not hear of high salaries officials being asked to submit to a reduction but in many cases the contrary. As the ten hour day, organized labor will die a martyr, before it will submit to such.

Consistency thou are a jewel, but sadly lacking in "A May Day Proposal".

J. A. DODDS.

Before the above letter was received this morning the point it touches upon was anticipated as a probable objection from the labourers, and was referred to the writer of "The May Day Proposal". In a supplementary comment he said, "Had I gone minutely into the plan the explanation of it would have required so much space in the Examiner that it might not have been generally read. By sketching some of the features of a proposal which may have a beneficial effect the subject is opened for discussion. If other citizens will seriously consider the process of readjustment through which we are passing we may as a community work out a solution and an equitable one of the difficulties that are conironting the whole country. It was no intention of mine to suggest that the labourers or any other group should assume or should be called upon to bear a disproportionate share of the lowered prices and wages which the present period is slowly bringing about An open discussion of the situation should produce recommendations that would require a revision of "The May Day Proposal". That was really my purpose in asking the Examiner to publish it and to give it prominence. The feeling is general that we are working toward a lower level of prices. Can we not in Peterboro get together for a friendly discussion of the aspects of the movement and of some of the conditions and problems that might be ironed out smoothly and without loss of labour and time? I believe that working men, merchants and other sections of the community and even the community itself as represented by the City Council, all of whom are affected by this period of change and transition would cooperate for a considerate and peaceful readjustment providing a mutually satisfactory working basis can be evolved."

LIVE STOCK DOWN; MEAT STILL HIGH

NO BENEFIT TO CONSUMERS FROM RECENT SLUMP IN CATTLE AND HOG PRICES.

CHICAGO, April 27.—According to leaders in close touch with market conditions, there seems little prospect of consumers benefiting to any great extent from the big slump in prices of cattle and hogs to pre-war levels.

Whileprices of choice beef steers dropped to the lowest point in the last decade, there has been an advance of from 1 to 2 cents in the last two weeks for the best grade of beef.

Advance in beef quotations was explained by butchers, who said there has been a strengthening of the demand due to the scarcity.

Packers had been killing no more than necessary and had little in storage, it was learned, so that as soon as the demand was felt, it had an immediate effect on retail and wholesale prices of meat, but not on live stock.

Pre-War Levels.

Market quotations show that live stock is selling below pre-war levels, so that the responsibility for keeping up retail prices cannot be placed on the producer.

Three and a quarter pounds of pork roast was sold for $1.18 at a leading retail butcher shop. The same piece of meat could be obtained from any packer employees' organisation shop for about 65 cents. This is above the wholesale price, as the employees' shop must also pay its overhead charges from the selling price the same as other retail shops.

Butchers' Excuse.

Butchers say the reason prices remain up is because there is no demand for the "low grades" of meat and they must make enough profit on the high grades to make up for the loss in the low grades. They must buy both classes from the packer.

Inquiry at a half-dozen Chicago butcher shops for soup bones and other cuts usually regarded as "low grade," brough the response that they had nothing of the sort on hand.

Even the once lowly liver manages to retain the high caste to which it was elevated during the war. Although the price of the live animal is just the same as it was ten years ago when enough liver could be obtained for a nickel to feed a family of six, Chicago butchers were charging 15 cents a pound.

TRADE UNION PAID SLUGGERS IN STRIKE

DYNAMITERS RECEIVED $100 FOR EACH OUTRAGE IN CHICAGO.

CHICAGO, April 27.— Sluggers weer paid $10 for each victim, while dynamiters and those who did more dangerous work with weapons were paid $100 for each outrage during the Upholsterers' Union strike in 1920, according to witnesses at the trial of 15 members of the union on a charge of conspiracy. Otto Ludtke, secretary of the Chicago local, No. 24, of the Upholsterers' Union, yesterday testified that six bombs, to be paid for at $100 each, had been arranged for by officers of the union, Ludtke, one of the defendants, turned state witness.

GRAND TRUNK RAILWAY SYSTEM

A Change of Schedules will be made on

SUNDAY
May 1st, 1921

Information Now in Agents' Hands

DEAD AND CREMATED BUT VERY MUCH ALIVE

OBJECTS PAYING FOR FUNERAL OF IMPERSONATOR.

HOBOKEN, N. J., April 27. — Anton Henry Madler declined to make his funeral official.

Not even a view of his ashes in a neat metal urn convinced him that he had passed away.

"It's none of my funeral," he said stoutly.

Likewise, he waved away other proofs, including the statement of friends who had carried flowers to decorate his casket, and newspaper clippings which described the funeral and told what a fine man he had been.

Madler admitted the praise might be justified, but the alleged death—never.

To make it worse, Madler's modest savings were wiped out by the funeral. On entering an alms-house here he left his wallet with an undertaker to ensure a proper funeral service and cremation.

The undertaker said he was called to the alms-house to get Madler's body. He got the body and cremated it. Likewise, he used Madler's funds to do it.

Then Madler broke up a pinochle game at Henry Ritter's saloon by walking in on a crowd of his old cronies.

The corpse visited the undertaker to tell him he will not pay for a funeral at which he was not the principal character, or which he had not even had the pleasure of being a witness.

Hoboken authorities are trying to learn who impersonated Madler at such a critical moment in his career.

WILL MARRY A BUFFALO GIRL.

BUFFALO, N.Y., April 27.—Roy Traviss, of Gooderham, Ontario, and Norma Shepard, of 235 Schuele Street, Buffalo, secured a marriage license late on Tuesday here in the City Clerk's office.

BWEARE OF BRONCHITIS

Bronchitis is generally caused by neglecting a cold, or exposure to wet and inclement weather. It begins with a tightness across the chest, difficulty in breathing, and a wheezing sound comes from the lungs. There is a raising of phlegm especially the first thing in the morning. This is at first white, but later becomes of a greenish or yellowish color and is occasionally streaked with blood.

On the first sign of bronchitis you should check it immediately by using Dr Wood's Norway Pine Syrup thereby prevent it becoming chronic and perhaps developing into some more serious lung trouble.

Mrs. Brice Culham, Sheffield, Ont., writes:—"In December, 1919, I was very sick with bronchitis, and had to stay in the house all winter. One day I saw Dr. Wood's Norway Pine Syrup advertised, so I got a small bottle which helped me very much; I then got a 60c. size, and it completely relieved me. I cannot praise "Dr. Wood's" enough for what it did. Two of my neighbours are now using it for colds."

Don't accept a substitute for Dr Wood's Norway Pine Syrup; the genuine is put up in a yellow wrapper; three pine trees the trade mark, price 35c and 60c., manufactured only by The T. Milburn Co., Limited, Toronto, Ont.

OPEN NOSTRILS! END A COLD OR CATARRH

How To Get Relief When Head and Nose are Stuffed Up.

Count fifty! Your cold in head or catarrh disappears. Your clogged nostrils will open, the air passages of your head will clear and you can breathe. No more snuffing, hawking, mucous discharge, dryness or headache, no struggling for breath at night.

Get a small bottle of Ely's Cream Balm from your druggist and apply a little of this fragrant antiseptic cream in your nostrils. It penetrates through every air pasage of the head, soothing and healing the swollen or inflamed mucous membrane, giving you instant relief. Head colds and catarrh yield like magic. Don't stay stuffed-up and miserable. Relief is sure.

Young Men's Tailoring

Ladies or Gentlemen, who have their own cloth, can have it made up to order in correct style and reasonable prices.

SUITS CLEANED AND PRESSED
NATHAN GERNSTEIN,
Young Men's Store, 173½ Simcoe St.
m-w-f-102

CHILDREN'S AID SOCIETY
of
PETERBORO CITY AND COUNTY

For the Care of Neglected and Ill-Treated Children.

CHILDREN FOR ADOPTION.

G. W. POWELL,
Assistant Secretary and Inspector, 588 George street. Phone 1044W. Office Hours, 12 to 2 and 6 to 8 p.m.

IS YOUR PIANO IN TUNE?
IF NOT, WHY NOT?
W. C. MORTON
EXPERT PIANO AND PLAYER PIANO TUNER
Heintzman Hall, Hunter Street
PHONE 253

The Sporting Page

SPORT COMMENT

When the late Jack Caffery competed at Boston for the first time in 1900, he startled the bean-eaters by chopping fifteen minutes off the record. It was thought at the time that he had set a mark which would stand for all time, but the next year he lowered his own mark by ten minutes. His mark of 1901 stood until Tom Longboat got on the job in 1907 and since that time the record has been gradually lowered until now it is down to 2.18.57. It will take a marvel to cut it any lower.

This is merely a brief treatise on the value of underpinning as applied to sport.

For the entry with weak, unstable or brittle legs is up against it in football, baseball, track and field, tennis, boxing and nearly every other form of competitive sport.

Last season Ty Cobb dropped from a normal batting average around .385 to well below .350.

Why? Not so much advancing age. Rather because Cobb wrenched a knee cap and thereby lost a big part of his old speed.

It would be hard to say who has or who had the greatest pair of legs ever known to sport.

Joe Stecher undoubtedly would be a leading candidate. The power and leverage of his mighty underpinning made him the world's wrestling champion.

The test of Jim Thorpe's legs is that at the age of thirty-five he is still able to play professional football and stand the wear and tear of this industry, where any leg weakness would have stopped his career many years ago.

Thorpe, in spite of all his offensive and defensive activities, was never called upon to take out a second's time in his entire Carlisle span, where he was always the main target.

Rickety or brittle underpinning has driven more than a few stars out of baseball before their time was due.

Two pairs of legs worth remembering belonged to Hans Wagner and Nap Lajoie. These two were around 200 pounds in displacement, heavy loads for any legs to carry, yet both lasted over twenty years in big league play.

Wagner at forty-three was still able to cavort briskly around on his two supports and Wagner has made extensive use of his legs for over two decades.

Bob Fitzsimmons is the only heavyweight champion on record with slender pro supports. Fitz had the body of a heavyweight planted on the legs of a lightweight. Strong and enduring legs have been big aids to Benny Leonard and Jack Dempsey, who are blessed in this respect.

The power and stamina in Bernie Wefers' legs have not descended to his son, who gives promise of being a champion Young Wefers has as fine a pair of legs as any one would wish to see and all he requires is the benefit of more campaigning. Wefers' record of 21 1-5 seconds for the 220-yard dash, made twenty-fiv years ago, has never been beaten. England has developed the leg power of her long-distance men through cross-country running over ploughed fields, a plan now advocated by Jack Moakley, a Cornell University coach.

Proper development, treatment and general care of the leg is an important part of sport's competive circle, for if the old prop weakens the rest of it might as well be junk.

New York looks to be out to corner the home-run market of the major leagues.

With Babe Ruth, Bob Meusel, Frank Baker and George Kelly in Manhattan clothing, the big town has the heaviest artillery of the big show.

Elmer Smith of the champion Indians, Walker of the Athletics and the great Sisler are the only ones who seem to have a chance to get the spotlight off Gotham's prides.

Babe Ruth, of course, is the game's "greatest of all times." He has five already to his credit and is running several weeks ahead of his 1920 record. He may pass the high mark of 54.

In Bobby Meusel, long California boy, the Yankees have the next "Babe Ruth," Manager Huggins believes.

Meusel hits harder and drives farther than Ruth. His two homers this season have been terrific clouts over the fence. Last season he made eleven four-base clouts and he played irregularly. Eleven isn't an impressive number up against 54, but in any day other than Ruth's it would have made him famous.

It would be interesting to see Meusel and Ruth fight it out for a record.

Frank Baker used to be the home-run king of the majors. He's back in the game now, but it is doubtful if he will be able to keep up his old clip as a pinch hitter since he laid off a season.

George Kelly, the skyscraper first baseman of the Giants, is another established clouter. He has a terrific drive, meets the ball square, and is about the most dangerous batter in the National League. He stands very awkwardly at the bat, but he gets everything into his swing.

Wally Pipp, first baseman of the Yanks, is also a home runner of ability. He got eleven last year, and looks to be in for a much better season this year.

George Sisler, in winning the American League batting championship last season, drew attention to his consistency, most of the fans losing sight of the fact that he drove out 19 homers.

THIN WATER WINE WILL DO, BUT WINE

For French Runners When in Training.

The jazzy inspiration, says The New York Morning Telegraph, that comes of intimacy with good, red wine has worn off since the French track team, representing France in the Pennsylvania Relay Carnival on April 29th and 30th, arrived Saturday.

Unless the French runners can obtain wine with their meals in training they stand an excellent chance of running the wrong way or sobbing up to the finish lines, winded and weary and in the rear of their American competitors, according to Rene de Leliva, manager of the team.

Therefore, Leliva is going to Washington to see if Ambassador Jusserand can't obtain permission for the runners to buy just enough of the grape to top off their training.

"This water!" he exclaimed, with disgust. "My men do not drink water with their meals. They drink wine—it is milk to them. We do not want spirits or even strong wine. Thin water wine will do, but wine."

BRITISH LAWN TENNIS IS RUN CLIQUEISM MAD.

Young Players Must Be Recognized on Their Merit

LONDON, April 4.—(Associated Press, by Mail).—F. M. B. Fisher, a well-known English tennis player, has refused nomination for the British Isles Davis Cup team on the ground that the whole management of lawn tennis in Great Britain is "Cliquexism run man," and that there could be no real recovery in the International position of Great Britain until young players are recognized and selection goes by merit.

This staement has called forth a retort from a lawn tennis expert who, writing in the Evening Standard, says that no one could fail to realize that where choice had to be made from players who were amateurs and not professionals, ability or inability to represent their country may be controlled by other circumstances than standard of excellence in exposition of the game. Business calls prevented at least one fine player of the younger school from figuring last year in international engagements.

GEORGE DUNCAN COMING TO THE U.S.

British Golf Champion Will Sail July 2.

LONDON, April 27. — (By Mail.) George Duncan, the British open golf champion, and Abe Mitchell, also a leading professional in England, will sail on July 2 for an extended tour in the United States. It is said that their itinerary is being arranged in New York and includes play in the United States open championship at the Chevy Chase course, Maryland, on July 18.

Besides winning the open championship last year with a score of 303, Duncan won the Daily Mail £580 tournament at 291. Mitchell took second in the latter competition with 298 and was runner up in the open championship. Both competed in the 1920 French Open Championship, which was won by Walter Hagen, the United States champion.

SCULLERS TRAIN.

BROCKVILLE, April 27.—Adiel Steacy and Harold Swain of the Brockville Rowing Club are in active training for the senior and junior titles, respectively, in the Canadian Henley this year. Steacy won the junior championship last season.

GORDON CUP TIE THURSDAY EVENING AT 5.45

CANADIAN WOOLLENS VS. CANADIAN GENERAL IN FIRST ROUND AT NICHOLLS OVAL.

Under the auspices of the Local Football Association the First Round of the Gordon Challenge Cup will be played to-morrow (Thursday) evening at Nicholls Ovan between the Canadian Woollens and Canadian General, kick-off at 5.45 p.m. prompt.

The official referee for the game is Mr. Alex. McKinley who has a very creditable record in the previous encounters of last season. To obviate the difficulty of team linesmen, the Executive appointed Jack Clark and J. L. Howarth as official neutral linesmen.

A large crowd of enthusiasts will turn out for this Cup Tie Game which is emblematical of the football Peterborough Championship when the final game is played on May 24th between two teams that go through the series. The winner will be declared Peterborough's representatives for the Ontario Cup Finals.

In the first League Game of the present Football season the fast-going C.G.E. team received a great surprise when the Canadian Woollens whacked them four goals to nothing. But Captain Henry Turner has great confidence in his rearranged C.G.E. team and expects to give a good account of themselves with Maunder at outside right and the young player Parkins in the critical position as centre-forward, also may have the services of their reliable full-backs Mason and McDonald. On the other team the players have been practising faithfully with their regular line-up and may include a new outside-left. J. W. Worth anticipates a clean, fast-going and sportsmanlike game.

After the practice game last evening at the Exhibition Grounds, the C.G.E. executive selected the following players for the Cup Tie:

C. Griffine, goal; J. McDonald and B. Mason, full backs; J. Williams, H. Turner, and J. Mann, half-backs; A. Maunders, "Wag" Hotston, Alf. Parkins, Joe Williamson, and Ted Bartley, forwards. All other players are requested to put in an appearance.

The Canadian Woollens Executive have changed their extreme wing men by placing Charlie Thorpe on the right and F. Rappee on the left in place of Swan and Monkman, but have placed the strongest team available for to-morrow evening. The team: C. Feuner, goal; J. Cridland and J. Chambers, backs; H. Frost, S. McMillan and A. Roberts, half-backs; C. Thorpe, H. Jones, James Shaw, M. Shaw (capt.), and F. Rappee. Reserves, J. Swan and G. Monkman.

BASEBALL

Carl Mays probably would not dare to try to pitch against Cleveland on the Indians' home lot. Mays refused to make a trip to Cleveland when the Yankees played a series there last summer after the death of Ray Chapman. But if Mays does go to the mound in Cleveland this summer the Cleveland team will refuse to bat against him. Cleveland would rather forfeit the game than face Mays.

Pitchers with control are the pitchers that will win games in these early spring days or the early days of the season, rather. At this time the batter's eyes are not quite trained to the pitched ball and the batting is not up to form. Also, the heavy atmosphere interferes with hitting as the progress of the ball is retarded. The pitcher who can get them over in these days is the boy who will finish on the long end of the score. You have here the reasons why so many pitchers that win games early in the season fade later on. Control gets them before the batter "gets his eye," but after the season is under way for a while it takes more than control to win and some of these recruits have little more than control.

There will not be as much batting in the American League as there was last season.

There will not be as many .300 hitters in 1921 as in 1920.

This will be caused by the change in attitude toward the condition of the ball in play.

Last season a new ball was tossed in on the least provocation. As soon as a ball was the least soiled a new one went into play. This year less new balls will be used.

The new ball rule last year was a godsend for the batters that are fast ball hitters and that are not so good on curve balls. It is almost impossible to curve a new ball because the surface is oily and prevents the pitcher from getting a firm grip. By the time the cover was worn enough to enable the pitcher to grip it, the ball was discarded under the system in vogue in 1920. The result was that the American League saw comparatively little curve ball pitching.

The quality of the baseballs this year seems to be a little better than last year, but the balls could be a great deal better still.

Why would it not be a good idea for the major leagues to manufacture their own baseballs. The cost of balls at present is enormous, especially on major league clubs. Thousands of them are used.

There must be considerable profit in baseballs. It is a thing not difficult to manufacture and the cost of securing the necessary machinery would not be great. The majors could manufacture enough baseballs for their use and sell whatever they put out over the needed number to minor league clubs or to the amateurs.

Major league club owners might secure some valuable information from John Kelsey, one of the country's most successful manufacturers and now also a magnate.

AN UMPIRE FOR JAKE SOLOMON

WILL HIS REVERENCE PLEASE JAKE SOLOMON?

Port Hope Guide: Belleville has nominated Rev. D. C. Ramsay of that city as one of the umpires for the Central League. Wonder if his reverence could please Jake Solomon? The chances are the parson will find conditions on the ball field different to a Sunday School meeting.

GANANOQUE MAN DIES IN CHURCH.

Passes Away in Pew Before Service.

GANANOQUE, April 27.—Seated in the family pew in St. Andrew's Church, Sunday morning, John R. Thomson, an esteemed resident of this town, suddenly passed away just before service began.

He was noticed to throw his head back and act as if gasping for breath. Assistance was promptly at hand, and Dr. J. P. Sinclair was quickly in attendance, but to no avail. Deceased was a native of the Orkney Island and came to this country early in life and lived in this section for many years.

FREEZONE
Corns Lift Off with Fingers

Drop a little 'Freezone' on an aching corn, instantly that corn stops hurting, then shortly you lift it right off with fingers. It doesn't hurt a bit.

Your druggist sells a tiny bottle of "Freezone" for a few cents, sufficient to remove every hard corn, soft corn, or corn between the toes, and the calluses, without a particle of pain.

NEW MASONIC LODGE.

KINGSTON, April 27.—A new Masonic Lodge has been recently instituted here, to be known as "Queen's Lodge." The dispensation ceremony was performed by D.D. G.M. Northmore of Bath. In attendance were representative officers from the sister lodges of the city and many visitors from out of town. An enjoyable supper was afterwards served, at which Dr. W. T. Connell presided as toast master.

DR. M. C. GOODWIN
Chiropractor
PALMER SCHOOL GRADUATE
Suite 106-108, Barrie Building
Phone 431, Peterborough
LADY ATTENDANT
Office Hours 10 to 12 a.m. 2 to 5 7 to 9 p.m.

SANTAL MIDY CAPSULES
Easy to Take—Quick to Relieve
CATARRH of the BLADDER
Safe, Successful
Each Capsule bears name SANTAL MIDY
Beware of counterfeits

Clean Up & Paint Up

THURSDAY Back Yard Day

Clean lanes, repair fences and sheds.

Screen garbage cans.

Put on screen doors and windows.

Having made an effort in cleaning up the front, now devote a little attention to the rear of your premises, the birthplace of the fly.

Save the effect of later 'swatting the fly' by eliminating its source of nourishment, the open garbage can and the rubbish in the back yard.

There is no better tonic for the promotion of good health than fresh air and lots of it. Therefore keep your premises well ventilated and admit all the fresh air possible.

Find out about the Fordson

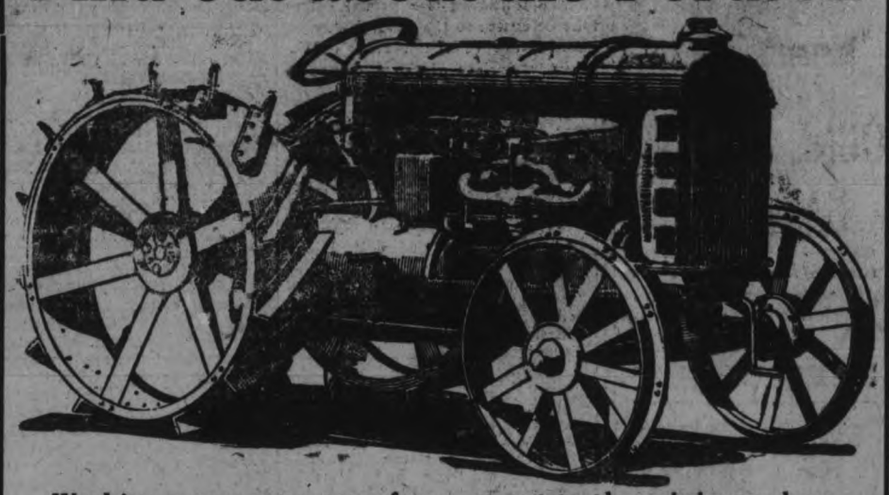

Working expenses on any farm are cut to the minimum by a FORDSON. It is a common-sense method of hauling—costs you little when it works and nothing at all when it is idle.

The FORDSON has the same reputation for unfailing service as the Ford car. Come in some time soon and let us tell you why the FORDSON is such a good buy for the farmer.

Duffus Motor Sales, Charlotte & Water Streets
Telephones---Office 1760, Service and Supply 1761. Branches--Millbrook and Norwood.

PROVINCE of ALBERTA
6% Bonds, Due 1st April, 1936
Free of all Alberta Provincial and Municipal Taxes
Trustee Investment in Ontario
DENOMINATIONS: $1,000 AND $500
Price: 97.59 and Interest
Yielding 6¼%
Orders may be telegraphed or telephoned at our expense.
Campbell, Stratton & Co.
MEMBERS TORONTO STOCK EXCHANGE
402 DOMINION BANK BUILDING, TORONTO
Telephone Main 6311

This Is An Advertisement

This advertisement is not long, therefore you will soon come to the point. The idea is to Advertise Advertising.

Advertising makes good reading from the standpoint of news, shrift, and education, and helps to keep you up with the world's progress.

Advertising helps you to save, protects you from fraud, and is a guide post to discrimination.

The wise man uses Advertising space

And reads Advertising.

The Examiner is the best Advertising medium in Central Ontario.

It is useless to have a good proposition unless you let the people know about it.

To do this is our motto—make it yours.

WOMAN GOLF CHAMPION SAYS SHE IS BRITISH.

LIVERPOOL, April 27.—Miss Alexia Sterling, the woman golf champion of America, who has won the championship of the United States three times and is now on a visit here, declared that although she comes from Atlanta, Georgia, she is British.

Miss Sterling was born in America, but she says that her father came from within a few miles of St. Andrews, the golfers' holy city in the "kingdom" of Fife, and her mother was a Yorkshire woman. On these grounds, then, Miss Sterling claims to be as British as anybody.

The passengers in the Carmania on which she arrived here, gave a dinner in her honor on board, the table being camouflaged as a golf course.

Miss Sterling is said to owe her golf success to her good judgment, her absolute coolness in time of trial, and her will to win. In 1914 she won her first game in a tournament. Two years later she won the national championship for women, and, when this was resumed after the war, carried off the prize twice again.

She intends competing for the British golf championship for women, which will begin at Turnberry, Ayrshire, at the end of May.

Several other women golfers are likely to come over from America and play for the championship.

LACROSSE PRACTICE.

A lacrosse practice will be held this evening at 6 o'clock in Central Park. All players are requested to be on hand.

Scored Cylinders
Repaired with silver nickel inlay by Lawrence Patent Process; regrinding unnecessary; old pistons fit; work guaranteed.

Worn Cylinders
Reground (Heald grinder) and oversize pistons carefully fitted.

Packards
Ontario Motor Co., Limited
18 Bloor St. East, Toronto

MACDONALD'S Cut Brier
More Tobacco for the Money
"The Tobacco with a heart"

Canada's best buy—the ECONOMY Package
½lb-85¢
7

Sports

YOUNG PETERBORO WILL OPEN BALL SEASON NEXT SATURDAY

TWO GAMES IN JUVENILE SERIES WILL BE PLAYED AT RIVERSIDE PARK.

The baseball season will be opened at Riverside Park next Saturday afternoon with two games in a juvenile series. This series is being developed and encouraged by the City Baseball League.

Four teams, Lakeviews, Bankers, St. Peter's school and Generals, will be seen in action on Saturday. The schedule of games will be announced to-morrow.

The winner of this division will play with the winner of another division, now in process of formation, for local honors in the Juvenile series of the O.B.A.A. The successful team will then be ready for further games as directed by the Ontario Association.

President Convery and his City League executive deserve a lot of credit for their efforts to give the youngsetrs an opportunity to play the game, under the best possible conditions.

On the following Saturday, Hillcrests of Toronto, will play here with Manager Solomon's Central Leaguers, and one week later the City Baseball League and the Mercantile Baseball League will open thir schedule at Riverside Park, each League providing a game.

THREE OUT OF FOUR FROM READING ACES

WINTERS HURLS LEAFS TO VICTORY IN FIRST HALF DOUBLE BILL.

READING, Pa., April 27. — After dropping three straight games to Toronto ,the Reading Aces came through with a ten-inning victory for the Leafs in the second contest of a double-header here yesterday, by a score of 6 to 5, the visitors taking the first engagement by 4 to 1. Southpaw Joe Boehling of Washington formerly, forced the winning run across the plate for Reading in the tenth innings of the second contest, by hitting Flinn who batted for ackerman, with a pitched ball. Goebel, the first man to oppose Boehling in this round, smashed out a two bagger, his fourth hit of the game. The southpaw then hit Obero with a pitched ball and the Toronto club put up a vigorous argument claiming that the batt did not touch the latter. Manager Larry Doyle made such vehement protestations that Umpire Kelly ordered him out of the grounds, and he was finally escorted outside by the police. Thomas then bunted, and Goebel beat Boehling's throw to third, filling the bases. Flynn was struck by the first ball pitched and Goebel ambled home.

Boehling Pitched well.

Reading overcame a three-run lead in snatching this victory from the Canadians. The visitors batted Dean Barnhardt off the hill in the fourth innings, after negotiating three runs. Brown, who relieved him, showed great form and held Doyle's outfit to one run in the fifth and another in the eighth. Boehling blanked the Aces in the first three innings but a single and a triple gave the locals a pair of tallies in the fourth. They bumped him for five safeties and three runs in the fifth, taking the lead by 5 to 4. Boehling was exceptionally effective in all but these two innings and in the tenth, having retired eight Reading batsmen by the strike out route.

Winters in Form.

Jess Winters hurled his second victory of the season for Toronto, in the first tilt of the afternoon, and gave a wonderful exhibition, allowing the locals but two scattered hits. Both these were made by Goebel, one of which scored Reading's only counter in the fourth innings. The other hit of his delivery was rapped out in the ninth inning. Both singles went through the infield. Winters was given loose support but maintained complete mastery over his opponents at all times. Francis Karpp held Toronto to a tie until the sixth inning when sacrifice flies by Gonzales gave the Leafs their first run in the second inning. Matthews stole the last run, going from second base to the plate on an infield out in the ninth roun.

THE COMRADES FOOTBALL TEAM FOR SATURDAY.

The Comrades Executive has selected the following players for Saturday's game against the Canadian Woollens: G. F. Poste, goal; H. Cowie and F. Mallison, full backs; A. Jackson, R. Jolliffe and J. Mulvihill, half backs; C. Hopkins, M. Dunkley, E. G. Hardie, Wm. McDougall and E. Lee, forwards. Reserves: W. Warman, T. Bolam and J. P. Roberts.

SOLDIERS' FOOTBALL TEAM IN LINDSAY.

LINDSAY, April 27. — Officials and a sports committee of B Company, Victoria and Haliburton Regiment, have decided to organize a football team, in which all members must be members of the company. Prospects for a good football lineup are encouraging.

AMATEUR UNION SUSPENDS CARROLL

McGILL FOOTBALL PLAYER OUT OF AMATEUR SPORT INDEFINITELY.

TORONO, April 27. — The status of several boxer, baseball players and athletes was dealt with at a meetin gof the executive of the Ontario branch of the A.A.U. of C. held last night.

T. H. Henning, of the Broadway A. C., was exonerated, and his explanation regarding his defaulting a match in the 158 class of the Ontario boxing championships held recently accepted.

The suspension of P. G. Murray of the Riverside A. C., was confirmed. Murray refused to enter the ring to meet Segilman of New York in the final of the 158 class at the Canadian championships. It was the second time Murray was reported for running out of a bout.

Ont the recommendation of the Ontario Amateur Baseball Association Hunter Finlayson of Hamilton, a ball player, has had his amateur card revoked.

Austin Carroll of Guelph and the McGill football star, was suspended indefinitely on the recommendation of the O.B.A.A. Carroll was mixed up in the North Wellington League, a semi-pro. organization.

John J. Rowe, Oscar Tree, W. R. Davis and Amby Small, of Woo stock ,on the recommendation ofthe O. B. A. A., were placed in good standing. Their offence for which they were suspended, was the playing against semi-pro. ball players in 1918.

John R. Bilingsly of Hamilton was also apporved. He also played against semi-pros.

The application of Ernie Tuckwood of Owen Sound, for reinstatement, was left in abeyance. He boxed against Farmer Platt.

WORK-OUTS FOR RACE AT AUTEUIL.

Eighteen - Year - Old Nag Beat Young Horse.

PARIS, April 2. — (Associated Press—By Mail).—There was the usual morning crowd around the Enghien Race Track, a few mornings ago, watching the early workouts, when M. J. Hennessy's trainer, Batchelor, drove up to see some of his charges over the sticks. It had been raining steadily for two days and the track was soft and sloppy.

One of the best performers of the Batchelor string was being pointed for a race at Auteuil the next Sunday, and Batchelor was little impressed by his work-out, and so informed Jockey Mitchell when he returned after sending the star two kilometers in the sloppy going.

"Why, I've got an 18-year-old nag here in these shafts, that can trim yours," he told Mitchell. The jockey thought the boss was joking and said so.

"I'll bet you a good luncheon at Larue's that this old horse comes home ahead of you in three kilometers this morning," went on Batchelor. "Easy money," replied Mitchell. "You're on."

Batchelor asked a colored apprentice to ride the hack horse, and Mitchell said to the colored boy as they were sent off, "I'll meet you coming back."

The old horse never let the saddle of the youngster get past his nose. Mitchell let out a notch or two but the old horse hung on, the youngster winning by a half a length "all out." Mitchell was puzzled when he reached the paddock and asked, "Is that the devil?" pointing to the old horse.

"No," replied Batchelor, "that's Lutteur III., you've probably heard of him, he won the Grand National ten years ago. I've had him in training lately."

OUTFIELDER MAKES AN UNASSISTED TRIPLE PLAY

KNOXVILLE, Tenn., April 27.—George Smiley, centre fielder of the Pioneers, Knoxville's team in the Appalachian League, earned a place in baseball's hall of fame yesterday, when he made an unassisted triple pla yagainst Jellico. With a man on firs tand second, a drive that had the earmarks of a sure hit was laced over second. Smiley came in fast, caught the drive, stepped on the just-vacated second bag and touched out the runner coming from first. This is believed here to be the first unassisted triple play which an outfielder ever made.

NO MORE PASSES.

TOLEDO, Ohio, April 27 (Canadian Press).—The Toledo Boxing Commission, through its secretary, has served notice on promoters that complimentaryticket evil would have to be eliminated "before another permit is issued." More than 500 free tickets were issued for the Joe Burman-Roy Moore bout, the Commission said. The Commission loses a large sum through the distribution of passes, as it receives seven per cent. of gross receipts for charity purposes.

BASEBALL.

The W.H.A.A. ball team will hold a practice at Riverside Park Thursday night, 6.00 p.m.

Boys, wouldn't you like to go swimming with . . .

FINANCIAL AND MARKETS

Wall Street.

NEW YORK, Apri 27.—(Canadian Press)—Interest in the Stock market at the outset of to-day's session centered in steel issues. U. S. Steel was under decided pressure as a result of the showing made in the quarterly report issued after the close of yesterday's dealings. On the initial offering this stock sold down from 84 1-2 to 84, followed by a sale at 85. In the next few transactions the price fell to 83 3-4, a maxium decline of 1 1-4 points. Beth lehem, Crucible reactions occurred in the leading oils. Harvester, Cental Leather and several of the prominent specialties. Rails were dull at nominal changes.

Leading shares, excepting United States Steel, recovered the greater part of their early losses within the first hour. The rally followed the report that the Inter-State Commerce Commission had declared the Western freight rates fair and equitable. St. Paul, Common and Preferred, Great Northern, Northern Pacific and Missouri Pacific Preferred rose one to two points. Several of the popular oils and independent steels, notably Gulf States and Colorado Fuel, developed marked strength. Specialties of the types represented by Famous Players, Montgomery Ward, American Can and Associated Dry Goods, also gained 1 to 2 points. Before noon, however, the market suffered another set-back, Bethlehem and Republic Steels displaying especial heaviness with Sugars and Leathers. Call money opened at 6½ per cent.

Among the noteworthy incidents of the noon hour was the strength of Pennsylvania, whose directors are scheduled to act on dividend later in the day. High-grade Tobacco and Chemical specialties were heavy and Bethlehem and Republic Steels extended their re-actions of the morning.

The market sold off quite generally later on the announcement of a cut in the Pennsylvania dividend, that stock abruptly declining two points. The closing was heavy.

LIVESTOCK MARKET.

TORONTO, April 27. (Canadian Press.) Cattle receipts were medium, and trade draggy. Heavy beef steers $9.50 to $10; butcher steers, choice $9 to $9.75; butcher cows, medium, $5 to $7.50; calves, $12 to $14; lambs, $13 to $14; hogs, selects, $11.75 to $12.

TORONTO.

TORONTO, April 27.—(Canadian Press).—Paper stocks again featured the trading on the Toronto Stock Exchange this morning, their weakness resulting in the partial loss of the advances established in yesterday's afternoon rally. Outside of the active paper issues, trading was extremely dull. Abitibi dropped 1½ points to 31, Spanish River 1 3-8 to 67 7-8, and Riordon ½ to 32. A further decline was registered by Nipissing, which dropped 75 cents a share to $5.50 during the morning.

CHICAGO GRAIN.

CHICAGO, April 27.—(Canadian Press).—Anticipations of a gradual improved demand for all grain helped to promote higher prices to-day in the wheat market. Bulls were especially hopeful of continued export demand for wheat. The opening, which varied from unchanged figures to 3-4 of a cent higher, was followed by a moderate set-back and then by upturns all around to well above yesterday's gnish.

Corn rose with wheat. After opening unchanged to 3-8 higher, the market sagged a little but then scored material gains. Oats were firmer like other cereals, starting unchanged to 3-8 up, and later making a general advance. Scattered selling had a bearish effect on provisions.

FOREIGN EXCHANGE.

NEW YORK, April 27. — (Canadian Press).—Sterling exchange easy, demand 3.94. Canadian dollars 10 7-8 per cent. discount.

MONTREAL.

MONTREAL, April 27.—(Canadian Press).—The local market today was uninteresting, and very few changes took place during this morning's session. Abitibi fell three-quarters of a point and closed at 32. Atlantic Sugar remained unchanged at 30. Brompton was weaker by 3-4 of a point at 32¼. National Breweries did not change, but Riordon advanced and closed at 32¼. Spanish River weakened a point, while Wayagamack remained unchanged.

WHAT DOES YOUR CAR MEAN TO YOU?

TELL THE STORY IN A LETTER AND GET PAID FOR THE TELLING.

Here is an opportunity to record your appreciation of the value of your car to you, and by so doing stand a chance of getting all the way from $25.00 to 1,000.00 for the telling. This is no catch-penny scheme for imposing on the public, but a bona-fide competition for $5,000.00 in cash prizes for the best letters on the subject, 'What My Car Means to Me," offered by Willys-Overland Limited, Toronto, Canada, with the object of gathering such data from satisfied owners of motor cars, as will fully endorse this company's contention that the future of Canada hinges on the further achievements of motor-driven vehicles. There is no doubt but that the context of the letters forwarded in response to this liberal offer will show quite indisputably that the motor car to-day is a genuine utility with the Canadian public. To "put Canada on Wheels" should be your slogan, as it is that of this competition, for it means a public Canadian movement to utilise motor power to increase man's efficiency, especially in trade and business energy. Undoubtedly the motor car is, like electricity, the telegraph, and the 'phone, one of the recognised factors in the onward march of civilisation, and the Willys-Overland people have $5,000.00 to prove that such is public opinion to-day through the responses in their letter-writing competition. This company ranks as one of Canada's leading industries, and will do their part to "put Canada on Wheels," and they invite motor car owners to co-operate by bidding for one of their cash prizes.

Open to All.

This competition is open to any Canadian owner of a passenger motor car, except dealers, auto salesmen, or other employees. You enter the competition by getting an entry blank from an Overland dealer—C. R. Banks in Peterborough—or by writing "Contest Department, Willys-Overland Limited, Toronto, Canada." (Don't forget this is a Canadian concern and a Canadian proposition.) Enter now. It does not obligate you in any way—you can send your letter when you please between now and 1st June. Remember, however, that should two letters be of equal merit, the first one received gets the preference.

Seventy-five awards are to be made as follows:

$1,000 for the best letter written by any Canadian automobile owner.

$250.00 for the best letter from a farmer.

$250.00 for the best letter from a doctor.

$250.00 for the best letter from a commercial traveller.

$250.00 for the best letter from a woman motorist.

$100.00 each to ten others.

$50.00 each to twenty others.

$25.00 each to forty others.

(Winning letters to be published throughout Canada.)

Rules to Remember.

1—Remember, the subject of your letter is to be: "Why MY Car Means to Me."

2—Your letter may be written in English or French—no preference will be shown either language.

3—It must not exceed 300 words in length.

4—Do not mention the make of your car in your letter.

5—Do not mention your name or name of your town or district in your letter.

6—Write your name and address on a separate slip of paper and enclose with your letter. Send in sealed envelope.

7—In case a farmer wins the $1,000 prize, the special award of $250.00 will go to the farmer writing the second best letter in this class; similarly with other special classes.

What to Write.

A letter on What My Car Means to Me," in which you candidly detail what benefits you derive from owning a car, and give your own ideas of the general all-round utility of an automobile. The best 75 letters will win prizes. No letter is to exceed 300 words—certainly not much effort these days of general education to win even the lowest award of $25.00.

Watch th papers for further announcements.

AT THE THEATRES

AT THE ALLEN.

Three of the most distinguished exponents of the dramatic are of this generation are Barrymores—Lionel, John, and Ethel. Each has attained an enviable position at the top of the ladder on the stage, and then each has gone to the screen and contributed tremendously towards making it the high-class, dignified medium of legitimate diversion that it is today. Lionel Barrymore's latest cinema effort is the Associated First National production, "The Master Mind," which is scheduled for presentation at the Allen Theatre on Wednesday.

AT THE EMPIRE.

Jicquel Lanoe, the eminent French comedian, who appears this week at the Empire Theatre in the Dial Film Company's latest production, "The Tiger's Coat," sometimes finds it difficult to cope with the English language.

When Director Roy S. Clements decided that Lanoe was the type he wanted for an important role in this picture he called the actor on the 'phone.

"I have a great part for you in 'The Tiger's Coat'," said Clements. "Do you want it?"

"I am not sure," replied Lanoe. "Jus' wait wan minute."

After a short delay he returned to the 'phone.

"Je suis tres fache, M'sieu Clements, but I cannot play the part."

"Why not?" asked the director.

"Eet ees impossible."

"But—why?"

"My wardrobe — she prevent," Jaquel told him regretfully. "I have the coat of bearskin, the coat of mink, the coat of beaver — but the tigair's coat, m'sieu, I have not heem!"

AT THE REGENT.

PEARL WHITE COMING IN ALASKAN PICTURE.

Pearl White, in the William Fox production "Tiger's Cub," a powerful drama of the Alaskan snows adapted from George Goodchild's great story, is announced as the feature attraction at the Regent Theatre beginning Thursday.

"Tiger's Cub" is described as the most perfect Alaskan drama ever screened. It carries a powerfully dramatic theme and contains heart appeal, thrilling moments and entertainment value far in excess of the average picture.

Briefly, the narrative untolds the attempt of two scoundrels, Bill Slark and "Tiger" Bloss, to rob Colonel Summers of his gold mine. In a dispute over a poker game in which Slark unfairly wins the mine, the "Tiger" mortally wounds the Colonel. Before he dies Summers writes an accusation of the "Tiger" and gives it to Lone Wolf, his Indian servant.

When David Summers arrives to run down the murderers of his father, he meets and falls in love with the Cub, the "Tiger's" beautiful daughter. Slark, however, who has secretly married Hilda, a dance hall girl, conceives a desire for the Cub, and offers her father a half interest in the mine he has stolen in consideration of his consent to their marriage. The Cub is forced to wed the scoundrel.

David learns of the marriage, and also that Slark is the despoiler of his father. He pursues Slark, there is a hand-to-hand fight, David is dangerously wounded, and Slark is about to finish him when Hilda, who has hidden in the cabin, kills Slark.

The picture has a happy ending. In the fine supporting cast Thomas Carrigan is leading man.

LINDSAY CAR STOLEN.

LINDSAY, April 27. — Dr. S. J. Shannon left his Chevrolet car in front of Tilcock's garage on Monday evening, and on returning for it later he found the car had vanished in his absence. There is no clue to the thief or thieves.

A QUEER BUNCH.

PITTSBURGH, Pa., April 27 (Canadian Press).—Chicago's fire-producing cow, and Washington's dynamite eating bovine, and the mythical moon jumper have a rival in a Pennsylvania cow that specialises in kicking out automobile lights. Fred Holman, of Ingomar, arrested on a charge of driving without rear light burning, told the Magistrate that after purchasing a cow he roped it to the back of the truck and started home. Soon afterwards the animal kicked out the lights, according to the buyer.

Ten dollars was added to the cost of the cow when the magistrate imposed a fine.

BIRDS START FIRE.

HAMILTON, Ont., April 27. — Careless birds in building a nest at 61 Balmoral avenue, this city, built it in a chimney connecting with a gas grate and used a match as part of the material for the next . The result was a fire that did considerable damage to the house. At least this is the theory of the firemen who extinguished the flames.

RELIABLE TIRE SHOP
Work Guaranteed
In addition to Tire and Tube Work
We Vulcanize Inter-Lining to Prevent Blowouts and Increase Mileage
W. JUNIPER, Prop.
Corner Charlotte & Aylmer Streets

EMPIRE
Mat. 2.30—Eve. 7.00 & 8.30
MONDAY—TUESDAY—WEDNESDAY
VIOLA DANA
The Winsome Star--In
"Dangerous to Men"
Adapted from H. V. ESMOND'S famous comedy drama "ELIZA COMES TO STAY"
—SERIAL :: COMEDY :: NEWS—
THURSDAY — FRIDAY — SATURDAY
"The Tiger's Coat"
With an All Star Cast Also
HAROLD LLOYD in "Number Please"
Episode 11 "THE WOMAN IN GREY"
PRICES: Matinee 11c & 22c - Evenings 22c & 27c

To-Day REGENT THEATRE Hunter St. East
"Coziest Spot in the City
To-day—Last chance to see ALLAN DWAN'S Fine, Production
"The Forbidden Thing"
—also—
RUTH ROLAND
in "Ruth of the Rockies"
To-morrow—THURSDAY—To-morrow
Pearl White "The Tiger's Cub"
An absorbing tale of Love, Treachery and Sacrifice in the gold fields of Alaska.
POPULAR PRICES:
MATINEE 10c and 20c — EVENINGS (Main Floor) 25c, Bal.30c
(War Tax Extra)
Coming---Fennimore Cooper's Classic
"The Last of the Mohicians"

Capitol
The Theatre Beautiful
TO-NIGHT AT 8 O'CLOCK
BIG SPECIAL MATINEE
WEDNESDAY, AT 2 P.M.

William S. Hart in 'O'Malley of the Mounted' A Paramount Picture
- SPECIAL -
EXTRA
FILM NOVELTIES
A BRAND NEW 2 REEL
MACK-SENNETT
COMEDY
TOPICS OF THE DAY
PATHE NEWS
FROM ALL THE WORLD
PARAMOUNT — MAGAZINE
POLLARD COMEDY
CAPITOL THEATRE
CONCERT
8 PIECE
ORCHESTRA
USUAL CAPITOL PRICES
ONE BIG PERFORMANCE
EVERY NIGHT AT 8 O'CLOCK
DOORS OPEN AT 7.00 P M.

To-Day To-morrow ALLEN Matinee 2.15 Evening 6.45 and 9.00
PETERBOROUGH'S LEADING PHOTOPLAY HOUSE
LIFE IN A NUT SHELL
MAN'S STRENGTH—Revenge is it's sure shoal.
MAN'S LOVE—Demands excessive toll.
MAN'S HOPE—Demands saving his soul.
These Tremendous Truths Will Crash Upon You As You Sit Spellbound Watching
WHITMAN BENNETT'S PRODUCTIONS
LIONEL BARRYMORE
in the Psychic Photoplay Triumph
"THE MASTER MIND"
REPLETE WITH PSYCHIC WONDERS THAT EXCITE THE WONDER
YOU SIMPLY MUST SEE IT
A GAZE INTO THE OCCULT
OTHER ATTRACTIONS
Two Reels of Joy with CHARLIE CHAPLIN in "THE CURE"
Here's where you get something more than laughs.
GET THE ALLEN HABIT
It's a Good One
OVERTURE
OUTING
CHESTER
SENIC REVIEW
"ONE DROP ENOUGH"
SPECIAL CHILDREN'S MATINEE FRIDAY AT 4.15. MATRON IN ATTENDANCE. FEATURE ATTRACTION, CHARLES RAY IN "THE OLE SWIMMING 'OLE." ADMISSION 11c.
MATINEE: 11c, 22c EVENING: 16c, 22c, 32c

WEDDING BELLS

McIVOR—EDWARDS.

At the home of Mr. and Mrs. John Arthur, 211 Perry street, Tuesday evening, April 26th, the marriage took place of Mr. Ross Willard McIvor, Peterborough, and Miss Ina Edwards of Keene. Rev. J. F. Chapman, B.A., officiated.

DWYER—LITTLE.

At St. James' parsonage, Tuesday, April 26th, the marriage was solemnized of Miss Mary J. Little, Norwood, and Mr. George Dwyer of Peterborough. Rev. J. F. Chap-

— Shoe Prices Smashed — at the Routly-Braund Shoe Store Merchandise Crisis Sale All This Week!

It's Up To You To See Us About Diamonds

The quality & the prices. Between us we can do business

F. R. CLARKE

Goldsmith's Hall, 179 Charlotte

Ladies' Attention

Ladies' Dress Goods, Blue Serge, at $3.50.

Boys—a Suit with your first Long Pants—$15.00.

J. L. WYATT HUNTER STREET EAST CITY

ACCIDENTS

Chiropractic Adjustment of slightly displaced Spinal Bones is followed by the disappearance of distressing ailments. Eight Years' Experience.

R. T. PETTERSONE

OFFICE: 435 GEORGE STREET Over Toronto Trust & Loan Co. Phone 87J

Hours 10.30 to 12. 2 to 4. 7 to 8.

Prices Down

All Kodaks and Cameras Reduced in Price. Buy now

E. L. PAYNE

CHEMIST and DRUGGIST

Opposite Turnbull's

CITY AND GENERAL

DR. T. P. McCULLOUGH.

Eye, Ear, Nose and Throat Specialist. 166 Brock Street. Phone 36w.

W. J. POULSOM.

Auto and Taxi Livery, corner Charlotte and George streets. Prices reasonable. Phone 430. 28d 108

DUNCAN & VICTOR

Duncan and Victor, Painting and Paper Hanging, Contractors. Phones 1476 or 1587J. 3d99

MOTOR BUS FOR HIRE

Pulkinghorn's Auto and Taxi Livery, No. 182 Hunter street. 'Phone 278. 26d 123

NO REHEARSAL IN TRINITY.

Murray Street choir will not practise in Trinity Church Thursday as announced, but in Murray Street. 2d-100

AUCTION SALE.

Friday afternoon at Hancock's Auction Room of household furniture, of furnishings of all kinds. Parties having articles to sell may put same on sale. 2d99

HOUSE WIRING.

For a competent man to do house wiring and electrical repairing at reasonable cost, call on George Gagnon, 711 Harvey Street, City. 3d100 230

DR. N. H. SUTTON

Surgery—Room 113, Barrie Bldg., 312 George Street. Hours: 9-11 a.m. 2-4 p.m. Evenings and Sundays by appointment. Phone 131. Residence, 543 Park Street. Phone 1111j. d-tf

ROOFING.

British Columbia Cedar Shingles, "Fastlake" Steel Shingles and Corrugated Iron. Asphalt Slate and Ready Roofings for sale by Fred. H. Rowan, 271 McGill Street. Phone 951. d-tf

BE SURE AND HEAR

Duncan R. Cowan, Canada's Premier Entertainer, will appear in the Opera House, Campbellford, April the 29th, accompanied by other high class talent. Popular prices. 5d20 22 25 27 29

GARAGE.

Blewett Bros. have opened a garage on Water street, Lakefield, opposite Moore's mill, and are prepared to repair all makes of motor cars and marine engines. Motor oils for sale. Phone No. 129. 3d23 25 27

LAWN MOWERS GROUND, $1.00 EACH.

We will collect, grind them and return when done. 'Phone 109M for Highest Class Workmanship. William Taylor & Son, the Sheffield Cutlers, 219 Hunter Street West. 6d1001033

TAKE NOTICE.

That T. Price and Son have opened their Ice Cream Parlor, in connection with their grocery store, at 209 Stewart street (near Dalhousie), where you can be supplied with Neilson's Ice Cream. Also soft drinks off ice. Orders delivered. 'Phone No. 60. 5d-102

DONT DELAY.

We can give you better attention now than when the season's rush begins. Have your Furniture Re-upholstered better than new, with Finest Selections of Tapestries at Reasonable Prices.—The American Upholstering Co., 221 Hunter Street.—'Phone 697—Nights and Hol. 396. dtf

SHOE-SHINE AND HAT CLEANING

Spruce up! Come to the Dominion Billiard and Tobacco Store, 408 George street, for a slick Shoe Shine. Four experts — no waits. Hats Cleaned in first class style. We call for and deliver your hat. Phone calls attended to. 26d-114

Finish Your Own Auto

WITH

SHERWIN-WILLIAMS AUTO FINISHES

FOR EVERY PART OF EVERY CAR

With the high Cost of Cars to-day, it true is economy to use S. W. Auto Finishes on the body and other parts of your Machine to preserve it and add to its value. Sherwin-Williams Auto Finishes give color and gloss in one application.

Also Colorless Finishing Varnish if change of color is not desired. Top Dressing—both Rubber and Mohair—Light and Dark.

"Save the surface and you save all" Paint & Varnish

ASK US FOR COLOR CARDS

Peterboro' Hardware Co.

LIMITED

Watch Repairs

You can trust your most cherished Timepiece to Warne's with the understanding that the work will be promptly, thoroughly and correctly done.

Another important feature of our repair service is the repairing of all manner and makes of clocks.

Warne's

"DIAMOND HALL"

349 George St.

PAPER COLLECTION.

Save your papers and magazines for the collection on the first week in May by George Street Ladies' Aid. Further announcement later.

ATTENTION.

Miss Palmer's String Orchestra will rehearse to-night at the Conservatory at 7.30 p.m. sharp. A full attendance is requested. 1d-99

57TH REGIMENTAL CHAPTER I. O. D. E.

The regular monthly meeting of the 57th Chapter, I.O.D.E., will be held in the Y.W.C.A. parlor Thursday afternoon at 3.30 o'clock 1d-99

NOTICE

WILL THE PERSON WHO took the post off the corner of Thomas Mayhew's lot, please return it and save further trouble. New Chamberlain street, Brownton. 1d 109

AUCTION SALE

Of household furniture and etc., home of Mr. William Taylor, 810 George street, on Wednesday April the 27th., including good Happy Thought range, new Quebec heater parlor, dining and bedroom furniture, bedding, dishes and etc. No reserve sale at 1.30 o'clock. J. F. Thornton, Auctioneer. 3d 89

CARS FOR HIRE.

I have the following Cars for Hire — 7-Passenger Chalmers, 1-ton Truck, 1 Motor Bus, 15-pas. Fords with or without Driver at Reasonable Rates.

PULKINGHORN'S AUTO AND TAXI SERVICE.

182 Hunter Street — 'Phone 278 m-w-f

WE PUT WICK IN BRUNSWICK

Brunswick Records, oh; hear them play,
Tone's sublime—that's what they say,
New Brunswicks play with needles of steel,
Come and hear them for conviction is real.
We'e songs for mother—love shinin' thru',
Comics for daddy and for the children, too,
Dances for the young with lots of swing,
And choruses too, come let us all sing,
Jimmy says we'll all be using the NEW BRUNSWICKS soon. Nelson's is the place to buy these new BRUNSWICKS.

GOSPEL HALL NOTES.

The subject last night was "The Incarnation and Propitiation," based on Heb. chapter 2:1-10.

The first fact to be noticed is Salvation. The last verse of chapter 1 closes with the word Salvation, "heirs of Salvation." We have another reference to Salvation in chapter 2, verse 3. "How shall we escape if we neglected so great Salvation" Then follows a series of statements showing historically how Salvation had been brought to the reader. I. It was spoken by the Lord. That is the Lord Jesus when on earth preached Salvation. II. Salvation was confirmed to them by those who had heard the Lord. III. God also bore witness to this Salvation by signs and wonders.

Why is Salvation given such prominence in Hebrews, chapter 2? Because man needs Salvation; it is in fact the one great necessity. The need of Salvation is then proved (verses 6-9) by a reference to man. Man at the beginning was given the place of honour and headship; but these and other things he has lost. If man is to be saved—seeing he cannot save himself—then he needs some one to save him. He who saves is the Son of God, and He saves by becoming man and dying on the cross.

Verses 9 and 10 present to us Christ made a little lower than the angels and that with a view to death, the death of the cross. He who died is now crowned with glory and honour; for He is alive, and at God's right hand. The purpose for which He died; "He by the grace of God tasted death for every man." Provision has thus been made for all. Salvation has been purchased by Christ and is now offered to all. All that remains to be done is to accept it. The audience was large and appreciative.

The subject of Dr. A. B. Miller's address to-night at 8 p.m., is "Christ our High Priest."

Girls, you can sit on the bank and watch . . .

BURGLARS ENTER C. P. R. FREIGHT SHEDS

PORT HOPE, April 27. — By means of a jimmy, burglars effected an entrance to the C. P. R. freight sheds at night and got away with two cases of soap and a case of chocolates consigned to local merchants here. A C. P. R. detective is working on the case.

LAST PURCHASE OF PELTS

Purchases of pelts by Wm. Lech and Sons have been made recently in the Midland district where Mr. Cyril Lech has been in touch with trappers. He bought several thousand musk rat skins and an assortment of others some of which arrived here this morning. The price for most of the northern rats was slightly under the two dollar mark. The season closes with the end of April.

THE PETERBOROUGH MALE VOICE CHOIR.

On 3rd May next this organisation expect to proceed to Port Hope to fulfill an engagement in the Methodist Church. This was the outcome of a number of Port Hopers having attended the concert of the Male Voice Choir in the Opera House early this month; and on returning home, the visitors set about preparing for the concert to be given next Tuesday.

Prior to this trip, the Choir have had to keep in touch with their programme—a repeat of the local performance—and last night, in the J. M. Greene Music Room the members met, about thirty-five strong, and had a fine "try-out." The work has not suffered since the concert, and may even be an improvement on past form.

The concluding practice will be held on Monday evening next in Greene's Music Room, and it is imperative that all who assisted in the recent concert here be on hand, and that a full representation may proceed to Port Hope. Every man is asked to be at this rehearsal, and hear the details anent the transportation and the time of starting on the trip.

At this stage it might be stated that a large audience is promised, and a royal time for the choir members.

Society

Mrs. John Taylor and Miss Elsie Taylor, 730 Bethune Street, left this morning for Toronto to attend the Taylor-Anthes nuptials, which takes place to-day.

Mr. and Mrs. Chas. E. Horton, Gravel Road have returned from Hamilton, where they had been attending the funeral of Mrs. Horton's brother, Mr. A. Light, whose death took place on Saturday April the 23rd after a lingering illness.

Miss M. Crowley, who has accepted a position with Anglo Canadian Financial Co., Toronto spent the week end in the city

Rev. Mrs. McEachern, Mrs. D. Armstrong and Mrs. J. J. Moore of Keene, are attending the Ontario Woman's Missionary Society convention of the Presbyterian church, held this week at Peterborough.

COMMUNITY SWEPT OUT OF EXISTENCE

HARDLY A STRUCTURE LEFT STANDING IN BRAXTON.

HATTIESBURG, Miss., April 27. — The little lumber and farming community of Braxton was virtually swept out of existence by yesterday's tornado, a heap of smoking ruins and hardly a standing structure marking the town site to-day. Estimates place the dead at eighteen with more than a score injured.

DEATH.

ROBSON.—Died at Nicholls Hospital, Wednesday, April 27th, 1921, Walter Andrew, beloved son of Mr and Mrs. Andrew Robson, 426 London Street.

Funeral from the family residence Friday, April 29th. Service at 2 o'clock.

PLOWING UP WHEAT ACREAS IN DUMMER

GRAIN KILLED BY COLD AND RAIN —WARSAW CHEESE FACTORY OPERATING REGULARLY — IMPROVEMENT TO ROADS.

PERSONAL MENTION.

WARSAW, April 27. — Many meadows and wheatfields have to be ploughed up because of cold and the rains.

Making Cheese.

Warsaw Cheese Factory operated on Wednesday, and is now working regularly.

Warminster Factory opened today.

Referendum Voting.

Not nearly all in Dummer who had a vote used it on the Referendum.

Patronage Deserved.

A list of articles (with prices)—made by invalid soldiers—is posted in the ladies' rest room. Those who have seen the work done by these men know it is well done, and they are deserving of patronagee.

Return Pitchers.

The Woman's Institute would be very glad if those who have borrowed any or all of the large pitchers would be good enough to return them.

Sunday Services.

Rev. G. Graham preached on "Christ Joy and Its Enemies" on Sunday morning. In connection with the sermon, the choir sang, "O Love That Will Not Let Me Go." His evening subject was "Lead Us Not Into Temptation, but Deliver Us from Evil," as announced.

A habit that is a trial to the people and must be to the preacher, is that during the service people who have parked their cars sometimes, on the church premises, start them up, and seem to make an extra noise doing so.

Rev. Graham and Rev. Jull, of Lakefield, will exchange pulpits next Sunday.

There was no service in the Anglican Church.

In the Baptist Church, Mr. Vose's subject was "Christ's Body."

Ice Storm.

Because of the extra warm weather a few farmers took their cattle to pasture before the ice storm, and were sorry. This week many are taking them back to the ranches.

Road Improved.

The Dummer Road has been very much improved by the use of the grader. With the exception of about three springy spots, it is now a comfortable road to ride over.

Quite An Egg This.

Mr. Rufus Payne has a Barred Rock hen that laid an egg 8½ by 6½ inches.

Personal Mention.

Mr. Ruth, of Peterborough, was in the vicinity buying cattle on Tuesday.

Mr. John Mervin of Peterborough was buying cattle in the neighbourhood on Thursday.

Mr. William Hawthorne has all his spring sowing done.

On Thursday Messrs. Verne and Clifford Selkirk and Ralph Selby went to Toronto and motored back.

Mrs. Norman Bell returned to Ottawa on Thursday.

Mr. Franklin Jory, road commissioner for Dummer, is already at his duties.

Miss Menzies is staying with Mrs. Choate for a few days.

Mrs. J. A. Crowe is spending a few days in Peterborough.

Miss Elsie Tucker spent a few days with her cousin, Miss Lulu Bell.

Miss Helent Bowen is visiting her aunt.

BIRTH.

CORRIN—On Tuesday, April 26th, 1021, to Mr. and Mrs. H. A. Corrin, 4 Aylmer street, a son.

JUVEVIEL LEAGUE TO OPEN SEASON SATURDAY

The Juvenile Series of the City Baseball League will have the honour of opening the local O.B.A.A. season on Saturday afternoon there will be a double leader at Riverside Park, the Lakeviews and Bankers clashing at 2 o'clock and St. Peters and the General at 3.30 o'clock, Mr. Alex Kay will umpire. The youngsters have been practising hard and will be in good shape for the opening clash. The schedule for this league is as follows:

April 30th—Lakeviews vs. Bankers; St. Peter's vs. Generals.

May 6, 6 p.m.— Generals vs Lakeviews.

May 13, 6 p.m.—Bankers vs. St. Peters.

May 20, 6 p.m.— Generals vs. Bankers.

May 24th, 10 a.m.—Lakeviews vs. St. Peters.

May 27th, 6 p.m.—Bankers vs Lakeviews.

June 3, 6 p.m.—General vs. St. Peters.

June 10 6 p.m.—Lakeviews vs. Generals.

June 17 6 p.m — St. Peter's vs. Bankers.

June 24, 6 p.m.—Bankers vs Generals.

July 8 6p.m.—St. Peters vs. Lakeviews.

Coming Events

TO-NIGHT—WATER ST. BOWLing Alleys.

APRIL 26, 27, 28—SEVENTH Annual meeting of the Ontario Provincial W. M. S. in St. Paul's Church.

TO-NIGHT, APRIL 27 — HIAwatha Encampment Oddfellows meet.

TO-NIGHT, APRIL 27—ANNUAL Meeting Trinity S.S. Board of Management in Reid Street Hall.

MR. HUDSON HARD DIES IN AUSTRALIA

WAS NEPHEW OF MR. JOHN GREEN, THIS CITY, AND EDUCATIONIST.

A nephew of Mr. John Green, barrister of this city passed away at Bendigo, Victoria, Australia, in the person of the late Wm. Hudson Hard, who collapsed at a private hospital in Glenferrie during an operation following short illness caused through internal complications. Deceased was a well known educationist, having been for 40 years in the service of the Victorian Education Department. He had served as head teacher in several schools, was for a number of years inspector of schools in the Bendigo district, and also assistant master at the High School and later principal of the Balarat High School. He is survived by a grown-up family of sons and daughters. His father the late Mr. Charles Hard left Canada, with many others from this district during the Australian gold lure in 1853.

The late Mr. Hudson Hard, in addition to his other achievements, in open competition wrote a first prize essay on "A white Australia", when Asiatic immigration became a menace, which essay was published in The Examiner.

CANADIAN TO BE BRITISH SPEAKER

J. H. WHILLEY, NATIVE OF HALIFAX, N.S.

LONDON, April 27 (Canadian Press).—John H. Whilley was today unanimously elected Speaker of the British House of Commons. He is a native of Halifax, N.S.

As a result of the drop in the price of farm products and foodstuffs in the last few months, the American farmers have lost approximately 3,000,000,000 in shrinkage of crop values.

COME ON IN

And learn all about the merits of Chiropractic, and how it will benefit YOU.

The Health Problem is as old as the hills. For centuries men and women have been endeavouring to solve it. CHIROPRACTIC HAS SOLVED THE PROBLEM. This science as practiced by Competent Chiropractors ascertains the Cause and proceeds at once to adjust it. Once the Cause is taken care of, the trouble disappears. Nature gets in her work and HEALTH is the result. Thousands of men and women all over the country have reason to bless the day that CHIROPRACTIC was discovered.

HEALTH IS NORMAL.

You ought to be Healthy. You have no right to be otherwise, as Health is normal and so-called Disease sub-normal. The remedy is in your own hands. Investigate the Science of CHIROPRACTIC and find out what it can do for you. Don't scoff at the idea because it is comparatively new.

If you are below par, CHIROPRACTIC VERTEBRAL ADJUSTMENTS are bound to help you. They remove the cause of so-called Disease and do not fool around with the effect.

M. C. Goodwin, D.C., Ph.C., Chiropractor

Palmer School Graduate

LADY ATTENDANT.

Barrie Building, 312 George Street, Peterboro

OFFICE HOURS—10 to 12 a.m., 2 to 4 and 7 to 8 p.m. PHONE 431

What You Gain

What Fowler's Service would give you:—

An exact knowledge of the condition and needs of your eyes.

Glasses, if needed, minutely accurate.

The benefits which you may derive is incalculable. It means, above all, placing your vision upon a safe, sound and efficient basis.

Consultation Free.

FOWLERS'

Registered Opts. Optometrists. Eyesight Specialists

A. A. FOWLER, Pres. J. E. FOWLER

373 George Street

PEONIES

Just received, 1000 Fine Peonies fresh dug and in fine condition.

Red. Pink White unnamed, 40c each 3 for $1.00

Named Sorts, very choice 75c. each

J. H. CALLANDER,

565 Weller Street. Phone 874

East City Confectionery

WE HAVE A LARGE RANGE OF GOODS FOR YOUR CONVENIENCE, INCLUDING STATIONERY, CHINA, ETC. ALSO NEILSON'S, WILLARD'S AND PATTERSON'S BON-BONS AND CHOCOLATES.

VICTOR BOORMAN

CARTER'S USED CAR EXCHANGE

Ample Storage Careful Drivers Taxi Service Washing Done

Located in the Curling Rink

Off 312 Charlotte St. Phone 832

FOR SALE SNAP

One 1919 Henderson 4-Cycle Motor Cycle; only run a few hundred miles. Looks and runs like new. A sacrifice for quick Sale.

WHITE BROS.,

(Open Evenings)

174 Hunter Street—'Ph. 897

DR. W. A. SETTLE OSTOEPATH

124 Hunter St. Phone 643

Hours 9 a.m. to 9 p.m.

It's Confidence That Does It.

PLANTS

Tomatoes, Celery, Cabbage, Cauliflower—Very Healthy.

SEEDS

(VEGETABLE and FLOWER)

We have everything you need having bought our Bulk Seeds this year from the Wm. Ewing Co., Montreal. These seeds are always reliable, and are sold by the ounce or pound.

BEANS — Wardwell's Kidney Wax, Kentucky Wonder.

BEETS — Detroit Dark Red Turnip, Half Long Dark Blood.

CARROTS—The Chantenay.

CORN — Golden Bantam, Stowell's Evergreen.

LETTUCE — Grand Rapids, Early Simpson, Hansom Cabbage.

ONION — Yellow Danvers, Red Wethersfield, Early Pickling Borletto.

PARSNIP—Hollow Crown.

PEAS — American Wonder, Stratagem, Telephone.

PUMPKIN—Pie.

RADISH— — Scarlet Turnip, Scarlet White Tipped, French Breakfast, White Icicle. cle.

SWEET PEAS—Ewing Wonderful Spencer Mixed.

NASTURTIUMS — Tall and Dwarf.

We are taking orders for Hardy Perennials, including Iris, Paeonies, Hollyrocks, Phlox, Larkspurs, Tritonia, Bleeding Heart, etc.

POTATOES—Early Buckeyes and Greeen Mountains.

Dutch Sets, lb 20c
Multipliers, 2 lbs. 25c
Irish Cobbler Potatoes, pk 30c
Bag $1.40
These are extra select seed, very true, grown from the New Brunswick stock.

Small Gooseberry Bushes, now ready for planting, 3 for 25c

Special in Perennial Pink Phlox 10c root 3 for 25c

Lawn Seed, Ewing, very best mixture, lb. 60c

PORTER S. WHITE CO.

'PHONE 208

— 334 GEORGE STREET —

In Advertising, the Long, Steady and Strong Pull tells over the spasmodic effort.

The Evening Examiner

PROBABILITIES.
Moderate winds, fine and moderately warm to-day and on Friday.

VOL. XLIX., No. 99 PETERBOROUGH, THURSDAY, APRIL 28, 1921 PRICE THREE CENTS

ALL SAINTS DRAMATIC CLUB ☛ "OAK FARM" TO-NIGHT

IN COMEDY DRAMA

IN PARISH HALL AT 8 P.M. TICKETS 25c

WILL TRY 900 HUNS FOR WAR CRIMES SOON

SEVEN JUDGES WILL CONSTITUTE COURT AT LEIPSIC NEXT MONTH TO HEAR CASES.

GERMANS TO PROSECUTE

BERLIN, April 28. — Nine hundred Germans, whose punishment has been demanded by the entente for war crimes, will face trial at Leipsic, beginning May 23. Seven judges will sit as a court and will first hear witnesses against the minor offenders on the supplemental list.

The Minister of Justice declared yesterday, "Only the men charged with the commission of specific crimes will be tried at first We have made every effort to insure impartial hearings but are greatly handicapped by the fact that the crimes were committed some years ago. The witnesses are scattered, and some of the accused have left Germany, several being dead. The entente governments will have representatives at the trials but the Germans will conduct the prose u tion and the defence. I am able to declare positively that political o r other undesirable interests will not be allowed to influence the proceedings."

PRESENTATION TO STEPHEN BRADLEY AT HAVELOCK.

On Saturday night last the employees of the Ontario Rock Co. assembled at the residence of Mr. Stephen Bradley, and presented that gentleman with a gold watch and chain and Masonic charm, a gold ring with Masonic crest, and a box of good cigars, as a mark of the esteem in which he was held by them. Mr. Bradley replied in a few well chosen words, expressing his regret upon leaving such good fellows and his gratitude at the expressions of their regard for him. Afterward refreshments were served and a most enjoyable evening spent. Mr. Bradley, who lately severed his connection with the Ontario Rock Co., has accepted a position as general superintendent of the National Sand & Material Co. of Welland, and left on Sunday to take charge of his new duties.—Havelock Standard.

AT THE THEATRES

GRAND—Dark.
ALLEN—Lionel Barrymore in Daniel G. Carter's powerful stage success, "The Master Mind."
EMPIRE—"The Tiger's Coat" with an all-star cast.
REGENT—"The Tiger's Cub."
CAPITOL—Best Paramount Pictures—Pathe News from all the world. 8-piece orchestra.

SYMPTOMS.

When the head is tilted, when the lids are inflamed, when styes appear, when squints or frowns are noticeable, when you feel dull, when headaches are frequent, then is the time to have your eyes examined. See W. H. Lacey, Optometrist, 410 George street.

DISCOUNT ON CANADIAN DOLLAR ..... 10 11-16 CTS.

THERE WILL BE A MEETING OF THE PLAYGROUNDS ASSOCIATION FRIDAY, APRIL 29TH AT 5 P.M. IN BOARD OF TRADE ROOMS. 1d-100

The Value of Advertising

No matter what particular merit a preparation may possess, if you wish to bring it before the public, it is necessary to advertise it.

For instance, Dr. Banta's Kidney and Rheumatic Pills were just as good a year ago as they are to-day; and while they had a steady sale due to one friend telling another of the benefits derived from them the proprietors recognized this was a rather slow way of introducing them, and for the year 1921 they have placed a contract with this paper for 10,000 lines of advertising.

On another page of this paper you will find their large advertisement, and with merit and advertising we feel confident they will meet with success.

France Stands Firm; Attempt to Clarify Proposals Confuses

FRANCE NOTIFIES UNITED STATES OF HER DISAPPROVAL OF HUN REPARATIONS ADVANCES—BRITAIN ASKS BERLIN FOR MORE EXPLANATIONS OF TERMS OF NOTE.

U.S. AWAITS ALLIED APPROVAL BEFORE ACTING

LONDON, April 28 (Canadian Press). — Premier Lloyd-George, speaking in the House of Commons to-day on Germany's reparations proposal, said:

"I very much regret that they are thoroughly unsatisfactory, and wish it had been possible for me to say that they alter the situation."

Lloyd-George added that he doubted whether a decision by the Supreme Council would be taken before early next week.

Lloyd-George declared that the British Government was committed to action as far as the Westphalian coal fields were concerned, if the German proposals were unsatisfactory. He added: "It is not for me to say whether another opportunity will be given Germany or not."

LONDON, April 28. (Canadian Press.) It was announced by Reuters Limited to-day that it had learned that France had instructed Ambassador Jusserand in Washington to thank the United States Government for its assurance that the United States would not deliver the German reparations note without the approval of the allies. France added, says the news agency, that it could not approve the proposals or see in them a basis for a possible settlement.

Germany's attempt to clarify certain of her proposals in compliance with the request of the British Foreign Office yesterday, was said in oficial circles to-day to have resulted in even greater confusion.

Great Britain has asked for further explanations.

PROPOSALS VERY SKETCHY

The interchanges are continuing, although they are said to be entirely informal. The present position of Great Britain is understood to be that the proposals are still very sketchy and very unsatisfactory. As an outgrowth of the British query, Germany it is now stated, now suggests that the annuities extend over a period of from 50 to 75 years or even longer, instead of 42 years, as originally mentioned. This is declared to be a sample of the evasive methods of Germany, which cannot be allowed to continue.

The Belgian representatives, who to-day conferred with Britsh and French ministers, were quoted by Reuters as saying that the conferees had been unanimous in the decision that the latest German proposals were not even worthy of discussion.

ONE GERMAN CONCESSION.

Great Britain has requested information in regard to the proposed international loan which, it is declared, could not be floated at four per cent. according to the German terms. One concession Germany makes is that if the payment of fifty billion gold marks is accepted, she will not ask a deduction for payments already made,except as to the money expended to rehabilitate Northern France.

FORWARD MOVEMENT SUBJECT OF DISCUSSION AT SESSION OF THE W.M.S. THIS MORNING

PROGRESS THUS FAR AND FUTURE AMONG VARIOUS ANGLES OF THE MOVEMENT CONSIDERED IN ADDRESSES AND DISCUSSION AT W.M.S. CONVENTION.

"IN OUR ATTITUDE TO GOD, WE ARE PAGAN"

This morning's session of the convention of the Women's Missionary Society of the Presbyterian Church opened with a beautiful prayer service, offered for "Retired Workers" by Mrs. MacLennan, of Lindsay, for "Present Workers" by Mr. R. Barbour, of Meaford, and for "Future Workers" by Mrs. W. A. Dobson, of Carleton Place. The minutes of the previous meeting being taken as read, an excellent address on the "Forward Movement" was given by Mrs. W. J. Haddow, Brantford.

It was based on reports received from eighteen Presbyterials only, and was regarded from several different angles: 1, Information; 2, Prayer and Home Religion; 3, Mission Study; 4, Membership and Organization; 5, Training for Leadership and Oversight; 6, Our Finances; 7, Encouragements, with special emphasis on the spiritual side of the Forward Movement.

This paper was supplemented by talks on the various phases of the Forward Movement, "Prayer" being taken by Mrs. Cameron, Georgetown, who said "men and women often turn to prayer only when at their wits' end. We have progressed from ox-carts to express trains, from tom-toms to orchestras, but in our attitude toward God, we are pagan. We should be dated B.C. instead of A.D." The example of General Ferdinand Foch in prayer, as quoted in the familiar tale of the young soldier, was quoted in this connection.

Home Religion.

The phase of the movement, as exemplified by "Home Religion," was taken by Mrs. J. Locheed, of Hamilton, who said: "The hearthstone is not only the foundation of the Church. It is the foundation of the Empire." "It is in the home that those influences are released that have most to do with the making or marring of future life." Mrs. W. H. Cramm, of Westboro, spoke on "The Value of Our Youth," from the standpoint of the Church and the community, saying: "You must supplement the ranks of our Church workers from the youth of the community. Are we directing the youth of our land in the proper channels?" Proper methods of training and the true personal touch were recommended as the vital needs in the life-building of the youth of the present day, with information of the conditions of life in unchristian lands, and the unchristian conditions of life in our own lands. The responsibility for this training lies with the women of the Church, for "The value of your youth depends upon us. The value of our Church depends upon our youth. The value of our community depends upon our Church."

Mrs. J. McGillivray, of Toronto, president of the General Council Executive, spoke a few words here in connection with the Forward Movement, in encouragement of the great work done, and the value of giving toward it in a common-sense way.

Next Convention in Ottawa.

Some new business came up for consideration here, and an invitation from Ottawa Presbyterial to hold the next annual convention in that city was accepted by standing vote, while a further invitation from St. Andrew's Church in Windsor to meet there was responded to by a hearty vote of thanks. The invitation from Ottawa called forth some merriment from the assemblage, as this is the third time such an invitation has been accepted by the Provincial Secretary, the first postponement being made because of expenses being less when the meeting was held in Toronto, and the second invitation, which was accepted for this year's meeting, proving undesirable on account of an epidemic of smallpox in that city.

A strong resolution was unanimously voted for, to be made to the publishing committee, that Miss M. Fraser's excellent paper on "The Messenger," read at the Tuesday evening session, be printed in full.

Gift to Former President.

At last night's session, it was decided to send a letter of love, accompanied by a box of roses, to the former president of the General Executive Council Mrs. J. J. Steele, of Toronto, who was succeeded last

(Continued on page 10.)

A BIG DOLLAR'S WORTH

One dollar is the price of a season ticket for the local group games in the Intermediate series of the O.A.L.A. Instead of appealing to the public for donations, the Lacrosse Club decided to offer this bargain ticket not only for the money that may be forthcoming but also as an inducement to the public to attend the lacrosse games. The teams in the local group are Havelock, Campbellford, Peterborough, and either Hastings or Warkworth. This means at least three games will be covered by the season's ticket. The president of the club is C. S. Cummer, of the Merchants' Bank, and the secretary is Harry Tudhope, of the Bank of Nova Scotia. Buy your ticket from either of them or from James Skinner, Jack Sutherland, George Mein, or one of the other members of the Executive. Just one dollar.

M'CREA'S BILL IS THROWN OUT BY COMMITTEE

MEASURE GIVING ONTARIO RAILWAY BOARD UNCONDITIONAL FARE CONTROL KILLED.

WAS HOTLY ATTACKED

TORONTO, April 28. Canadian Press.) By a non-party vote of 20 votes to 16 the Railway Committee of the Ontario Legislature to-day threw out the bill of Charles McCrea of Sudbury, making an amendment to the Ontario Railway Act so that the Ontario Railway Board might revise the fares having regard to increased wages and other changed conditions and irespective of the franchise and agreements.

The bill was warmly opposed by many municipalities and this morning before the committee it was described by Sir Adam Beck as "iniquitus and drastic and an absolute violation of the rights of the people."

AN EXPERIENCED PROFESSIONAL NOW AT THE GOLF CLUB

MR. HUGH MASON, FROM THE TORONTO HUNT CLUB HAS BEEN ENGAGED.

In line with the present movement in this city to encourage all good, clean amateur sport the Golf Club is to be congratulated on securing the services of Mr. Hugh Mason as professional.

Mr. Mason comes here from the Toronto Hunt Club and was formerly of the Beaconsfield Golf Club in Montreal.

He has had wide experience both as teacher and club maker. Mr. Mason is bringing in a complete line of golf balls and a wide assortment of golf clubs for the convenience of the members.

Appointments for lessons can be made by calling up the Golf Club.

The action on the part of the Golf Club in bringing Mr. Mason here will be appreciated by the present members and should undoubtedly result in giving new impetus to the game of golf in Peterborough.

R. J. SODEN ELECTED PROVINCIAL OFFICER

AT MEETING OF ONTARIO HUNTERS' GAME AND FISH PROTECTIVE ASSOCIATION,

R. J. Soden of this city was yesterday elected first vice-president of the Ontario Hunters' Game and Fish Protective Association at the first general meeting of the recently organized body Peterboro sent a representative quota of delegates to the meeting which was attended by sons of Nimrod from fifty different clubs in the Province. The young Royal sportsman, H.R.H. the Prince of Wales, will be asked to accept the Honorary Presidency.

The following officers were elected: President, Wm. Pearse, Toronto First Vice-President, R. J. Soden, Peterboro'; Second Vice-President, G. G. Green, Bradford; Secretary-Treasurer, J. S. McDonnell, Midland, and the folliwing Board of Directors, H. W. Hunsberry of Jordan Station, C. H. Munday of Oshawa, W. J. Moody of Kitchener, Aubrey Davis and Dr. W. R. Walters of East Toronto.

STATEMENT FROM THE EMPLOYING PRINTERS OF PETERBOROUGH

MEN IN LOCAL OFFICES DEMANDING A DECREASE IN HOURS OF FROM 48 TO 44 HOURS PER WEEK AND AN INCREASE IN WAGES OF $8.00 PER WEEK, EQUAL TO AN INCREASE OF OVER 40 PER CENT. OVER LAST YEAR'S EARMINGS.

On Monday, 1st May next, the working agreement between the employing printers of Peterborough and the members of the Typographical Union, No. 248, will expire. Under this agreement the scale of wages and hours of work were as follow:

Foremen, $32.00 per week.
Hand Compositors, Stone Hands, Binders, etc., $30.00 per week.
Machine Operators, $30.00 per week.
Linotype Machinists and Machinist Operators, $31.00 per week.
48 Hours to constitute a week of day work.
44 Hours to constitute a week of night work.

On 31st March the employing printers were served with a demand to replace the expiring agreement with a scale of wages and hours of work as follows:

Foremen, Linotype Machinists, and Machinist Operators, $40.00 per week.

Hand Compositors, Stone Hands, Binders, Machine Operators, $38.00 per week, with a work week of 44 hours per week for day work and 42 hours per week for night work, to which the employing printers replied on 14th April in part as follows:

"On going into the matter, it will be found that the actual increase in the new agreement, as compared with the one expiring on 30th April, means an increase of $13.25 in case of floormen and 15.40 per week in the case of operators. (The correct figures are $13.19 in each case.)

Demands Cannot Be Met.

"In view of the present existing conditions the employing printers feel that your Union cannot expect their demands to be met when wages in every other line of industrial and commercial activity are being reduced and unemployment is becoming more and more acute throughout the whole Dominion. Is not, therefore, a demand such as you make, unreasonable?"

To which the secretary, Mr. Charles E. Smalley, replies for the men as follows:

April 21st, 1921.

R. M. Glover, Mgr., Examiner.
A. H. Stratton, Mgr. Review.
Dear Sirs,

On receipt of your letter, dated April 14th, a special meeting of I. T. U., No. 248, was called to enlighten the membership of the feeling of the Review and Examiner managements in regard to the agreement submitted by this Local March 31st, to replace the agreement expiring April 30th.

The members unanimously decided to adhere to the agreement as submitted.

The committee appointed for the purpose of discussing the scale of prices and agreement in general will be pleased to meet with the employing printers by arrangement with the secretary.

Yours truly, (Sgd.) C. E. Smalley.
Sec. I. T. U., No. 248, Peterborough, Ont.

Conditions in Local Plants.

As the employing printers of Peterborough believe that the workmen in their plants have no legitimate grievance either as to wages paid or hours worked per week, in view of conditions that exist at present, a comparson is made of the expiring scale and the demand that is now proposed. Under the present agreement hand compositors, stone hands, machine operators, binders, etc., were paid on a basis of $30.00 for 48 hours, with time and a half for overtime. The new scale calls for $38.00 for 44 hours, or for 48 hours, the same hours of work as under the present agreement, they would receive $43.19, an increase per week of $13.19.

Under the old scale foremen received $32.00 per week of 48 hours, the demand now is for $40.00 per week of 44 hours, or for a 48-hour week they would receive $45.45, an increase of $13.45 per week.

Linotype machinists and machinist operators received $31.00 for 48 hours, the proposed scale is $40.00 for 44 hours, or if working a week of 48 hours would receive $45.45, an increase of $14.45 per week. To pay this increase The Examiner would be compelled to find approximately $20,000.00 extra revenue for these departments alone.

A Period of Falling Prices.

This is a period of falling prices. All over the continent the tendency is downward. The call is for lowered costs in every branch of industry. The employing printers of Peterborough know from experience that instead of increasing output, the shortening of hours will decrease it. Instead of lowering costs it will advance them.

Printers have enjoyed a 48-hour week for many years. It is in no way injurious to the health of the employee. The work is not burdensome, and the Saturday half-holiday is provided for under the existing plan of working a fraction of an hour each day beyond the 8-hour day. An employee starting at 7 o'clock is through with his day's work at 4 o'clock, those starting at 8 o'clock are through at 5, excepting the fraction of an hour worked that gives them the Saturday half-holiday. The employees have had steady work, only losing what time they took themselves, and the statutory holidays, and the following table of earnings of those who are members of the Typographical Union in the employ of The Examiner from 1st March, 1920, to 28th February, 1921, one year, for a 48-hour week, will go to show that the printers of Peterborough are earning good money the year round (the days off are days that the employees took themselves):

		Days off
Employee No. A (works about 7 hours a day)	$1296.39	21
Employee No. B	1474.78	10
Employee No. C	1843.92	2
Employee No. D	1658.11	18
Employee No. E	1453.24	24
Employee No. F	1401.91	18
Employee No. G	1541.85	13
Employee No. H	1609.34	4
Employee No. I	1486.67	18
Employee No. J (from 6th July last)	754.08	4
Employee No. K	1609.93	7
Employee No. L	1575.37	22
Employee No. M	1465.72	15
Employee No. N	1256.88	4
Employee No. O	1674.00	13
Employee No. P	1444.16	18
Employee No. Q	1595.80	6
Employee No. R	1339.30	4
Employee No. S	1794.79	12
Employee No. T	1524.62	2
Employee No. U	1487.40	4
Employee No. V	1685.78	
Employee No. W (from 3rd June	915.20	

Conference With the Union.

Following the suggestion from the Typographical Union for a conference with the committee, the employing printers met them on Tuesday evening, and as a result the following formal letter as to what the employing printers would offer was handed to the secretary:

"Following the conference the employing printers had with your committee last evening, we beg to submit the following for the consideration of your members:

"First—The members of your Union to work, under the contract now existing, and which expires on 30th April, for a period of, say, one month, until some of the apparent differences of opinion in connection with 44 hours a week for newspaper offices have been cleaned up more definitely. Or, we will renew the present contract, expiring 30th April, without any reduction in wages or increase in hours, for a further period of one year.

"We wish to draw the attention of your Union to the fact that newspaper offices are not called upon to give a 44-hour week, although you have included the newspaper in Peterborough in your demands.

"We submit the above for your careful consideration, and would be

(Continued on page 12.)

COAL DIGGERS REJECT OFFER OF THE GOV'T

INCREASING OF TEMPORARY SUBSIDY BY TWO AND A HALF MILLION POUNDS REFUSED.

A LARGE MAJORITY

LONDON, April 28. (Canadian Press.) The miners' federation to-day rejected the government's new offer, looking to the settlement of the coal strike, increasing the temporary subsidy to the industry from seven and a half millions to ten million pounds. The rejection was by an overwhelming majority.

SERIOUS RIOTING OCCURS IN INDIA

COMMUNICATIONS CUT—TROOPS RUSHED TO SCENE.

BOMBAY, India, April 28.—(Canadian Press.)—The Times of India says to-day that a serious riot is reported to have occurred at Malegaon, north-east of Nasik. Telegraph wires in that district have been cut and no details of the riot have been received, although a number of constables are reported to have been killed and a sub-inspector and magistrate injured. Troops and police have been sent to the scene.

BANK CLEARINGS FOR THE WEEK

Clearings week ending 28th April, 1921—$885,057.
Same week last month, $739,330.
Same week last year—$902,827.
Same week 2 years ago—$688,567.

WOMEN GOOD JUDGES.

The advertisement of the Groceteria appearing in the Examiner on Tuesday and Wednesday looked like a big problem for the average woman to figure out and out of curiosity we made inquiry from the Groceteria stores and found that it was no puzzle for the women of Peterborough, as they possessed the keen business ability and they figured it out very easy, knowing as they do the true values of all foods, and are buying very freely of these groups.

GASOLINE AND COAL OIL DROP TWO CENTS

Forty-one cent gasoline is on sale in Peterborough to-day. A further cut of two cents has become effective according to the local office of the Imperial Oil Company. Gasoline is now six cents cheaper in Peterborough than it was at the beginning of the year.

Coal oil was reduced two cents to the retailers, but the price of other oils are unchanged.

A PUBLIC BALL WILL BE HELD IN THE HOTEL AT LAKEFIELD, FRIDAY NIGHT, 29TH APRIL. G.W.V.A. ORCHESTRA. 3d-100

ORANGEMEN'S NOTICE.
THE JUVENILES, AND MEMBERS OF L.O.L. NO. 457, ALSO VISITING BRETHREN, ARE ASKED TO MEET AT THE HOME OF MR. A. ROBSON, 426 LONDON STREET, FRIDAY, AT 2 P.M., TO ATTEND THE FUNERAL OF THE LATE BRO. W. ROBSON.
SPECIAL MEETING TONIGHT AT 267 HUNTER. 1d-100

YOUR SUMMER'S WOOD AT REDUCED PRICES FOR ONE WEEK ONLY.
BROKEN WOOD AT ..... $4.50 Per Team Load.
CEDAR SHORT AT ..... $4.50 Per Team Load.
LUMBER BUTTINGS AT ..... $5.50 Per Team Load.
THE ALFRED MACDONALD LUMBER CO.
PHONE 176. 3d100

LAST DANCE.
THE LAST OF THE G.W.V.A. WEEKLY DANCES FOR THE SEASON WILL BE HELD IN THE G. W. V. A. HALL TONIGHT. FOR THIS OCCASION A FIVE PIECE ORCHESTRA WILL FURNISH THE MUSIC. 1d-100.

——A FEW HOUSES LEFT WE CAN SELL ON EASY TERMS——
with Plumbing, situated in North, West, South, and East. See us at once, as these will not last long.

TAYLOR & HOWDEN

144 HUNTER STREET REAL ESTATE 'PHONE 1462

LOST

STRAYED ONTO THE PREMises of the undersigned a sow. Owner is requested to prove property, pay expenses and take it away. W. Heffernan, Gravel Road
3d 101 301

LOST— LADIES SILK SCARF, purple and black with white. Tuesday evening between St. Paul's and Homewood avenue, by way of George and Charlotte. Finder please leave at Examiner receive reward. 2d 101 1178

LOST — WEDNESDAY MORNing on road between Peterboro Centreville and Springville man's overcoat, initials on inside on inside pocket. Finder notify Examaminer or 215 Simcoe street.
3d 102 1186

BOARDERS WANTED

BOARDERS WANTED—SINGLE and double room. 'Phone 1630W.
6d 103 267

MONEY TO LOAN.

We have funds to loan on Real Estate Security at the lowest rates. GORDON & O'BRIEN. Phone 219.

DENTISTRY.

DR. J. F. O'BRIEN, Dentist. Office formerly occupied by Dr. McKenty, No. 370 George street. Open evenings by appointment.

OSTEOPATHY.

DR. BRUCE R. MARSHALL—Osteopathic Physician. Office, 242 Hunter Street. Hours, 9 to 11, 2 to 4 p.m., 7 to 8 p.m. Telephone 116W

DRS. WALMSLEY & SETTLE—Osteopathic Physicians. Office in Sun Life Building, corner of Hunter and Water streets. Entrance, 124 Hunter street. Phone 649 Office hours, 9 a.m., to 6 p.m.

MEDICAL.

DR. BUCHANAN, F.R.C.S., Edinburgh, M.R.C., Eng., L.R.C.P. London. Eye, Ear, Nose and Throat Specialist. Hours: 9-11, 2-4 p.m., and 7-8 p.m. Phone 519. Office; corner of Water and Murray Streets.

DR. E. E. HARVEY, silver Medalist, University of Toronto. Special attention to Diseases of Women and Children. Office hours, 1.30 to 6 p.m., 7 to 8 p.m. Phone 222 Office, 212 Brock street.

BARRISTERS AND SOLICITORS.

GORDON & O'BRIEN—Barristers, Solicitors Notaries. Money to loan on easy terms. Special attention to Patents and Trade Marks. Phone 219. G. N. Gordon, J. A. O'Brien. Mr. C. N. Gordon will be in his office every Saturday to meets clients from nine till five and occasionally Monday mornings.

E. T. MEDD, Barrister, Solicitor, Notary. Office over the Dominion Bank, corner of George and Simcoe Streets. Telephone No. 22. Private funds to loan at current rates upon easy terms

C. R. WIDDIFIELD, B.A., Barrister, etc., and Solicitor for the City of Peterboro. Money to loan. Office over the Bank of Commerce. Phone 550.

PECK, KERR & McELDERRY—Barristers, Solicitors and Notaries. Office, Water street, Peterboro. Money to loan at the lowest current rates of interest on easy terms of payment. E. A. Peck, F. D. Kerr, V. J. McElderry.

O'CONNELL & CORKERY—Barristers, Solicitors and Notaries. Money to loan at the lowest current rates of interest. Daniel O'Connell, John R. Corkery, Hunter street, two doors west of the Post Office.

DUMBLE & JOHNSTON—Barristers, Solicitors, etc. Office over the Toronto Savings and Loan Company, George street. D. W. Dumble, K.C., W. Johnston

A. E. DIXON, Barrister, Solicitor, etc. Office, corner Hunter and George Sts. Entrance next to Madill's drug store.

HALL & HALL—Barristers, Solicitors, and Notaries Public, Hunter street, Peterborough, next to St. John's Church. Money to loan at the lowest rates of interest. E. H. D. Hall, Basil D. Hall.

MOORE & WEARING—Barristers and Solicitors, 401 Water street, opposite the Post Office. Money to loan at the lowest current rates of interest. Jos. Wearing, M.A.

R. R. HALL—Barrister, Solicitor, etc., Peterboro, Ont. Office, corner of Hunter and Water streets, over the Canadian Bank of Commerce Trust funds to loan on easy terms of payment.

JAMES FORDYCE STRICKLAND—Barrister, Solicitor, Notary Public. Money to loan, 124 Hunter Street Peterboro Phone 151

ARCHITECTS.

W. & WALTER R. L. BLACKWELL—Architects Office, Bank of Commerce Building, corner of Hunter and Water streets. Telephones Office, 1300J residence, 1272

W. H. BARRY—Architect. Plans prepared for Monumental, Commercial and Domestic Buildings. Office, 539 Gilmour street. Phone 557W 557W.

Railway Time Tables

GRAND TRUNK RAILWAY.
(Corrected to Date.)

No. 96—8.10 a.m., for Port Hope and Toronto.
No. 95—8.20 a.m., for Lindsay, Blackwater Junction, Orillia, Midland, North Bay and Toronto.
No. 98—8.25 a.m., for Hastings, Campbellford, Belleville, and points on the Main Line east.
No. 371—12.15 p.m., for Lakefield.
No. 92—12.04 p.m., for Lindsay, Port Hope, Toronto, Buffalo, making connection with International Limited, for London, Detroit and Chicago.
No. 371—8.30 a.m., for Lakefield.
No. 100—2.00 p.m., for Hastings, Campbellford and Belleville.
No. 93—5.40 p.m., for Lindsay, Orillia, Midland, North Bay and Toronto.
No. 94—9.10 p.m., for Port Hope, Moutreal and Boston.
No 99—8.19 p.m., for Lindsay.

CANADIAN PACIFIC RAILWAY.
(Corrected to Date.)

GOING EAST—
**11.59 a.m.—Norwood, Havelock, Bonarlaw Tweed, Perth, Smith's Falls, Kingston Ottawa, Montreal and intermediate points.
** 8.20 p.m.—Indian River, Norwood, Havelock.
12.18 a.m.—Havelock, Tweed, Kingston, Perth Smith's Falls, Montreal, St. John, Boston and New York.
1.30 a.m.—Havelock, Tweed, Kingston, Perth Smith's Falls and Ottawa.
2.19 a.m.—Havelock, Smith's Falls and Montreal.

GOING WEST—
8.16 a.m.—Myrtle, Toronto, Guelph, Goderich, Hamilton, Galt, Woodstock, St. Thomas, London, Chatham, Detroit, Chicago and New York.
** 6.06 a.m.—Toronto, (Yonge street), Owen Sound, Teeswater and intermediate points.
7.20 a.m.—Toronto (Yonge Street)
* 7.35 a.m.—Toronto, Hamilton, Brantford, Buffalo, Rochester, Boston New York, Galt, Woodstock, London, Chatham, Detroit and intermediate points between Peterboro and Toronto.
** 9.35 a.m.—Bethany, Lindsay, Orillia Port McNicoll and intermediate points.
3.20 p.m.—Toronto, Hamilton, Brantford, Buffalo, New York, Guelph, Galt, Woodstock, London, Windsor, Detroit, Chicago and intermediate points between Peterboro and Toronto.
6.30 p.m.—Lindsay, Toronto (Yonge Street), and intermediate points.
*Daily, sSunday only. Daily except Sunday, **Daily except Saturday.

SITUATIONS VACANT

MAKE MONEY AT HOME—$15 to $60 paid weekly for your spare time writing showcards for us. No canvassing. We instruct and supply you with work West-Angus Showcard Service, 57K Colborne street., Toronto. dtf 730

AGENTS WANTED

AGENTS—BRAND NEW SELles—rubberized aprons and other household necessities ;big profits; no competition. Write Anderson Manufacturing Co., London, Ont.
tts 5731

MEN AND WOMEN, NOT TO canvass, but to travel and appoint local representatives, $1,092 and expenses guaranteed first year, with good chance to make $2,600 and expenses State age and qualifications. Experience unnecessary. Winston Co, Dept., G. Toronto.
10d 2 326 28 30 3 5 7 10 12 14

WANTED

WANTED — TO BUY SECOND single horse cart harness. Apply Box 1144 Examiner. 3d 100 1144

WANTED — SECOND HAND cash register. Must be in good condition. Box 467 Lakefield.
1d 100 1185

WANTED—BY YOUNG LADY, room and board in private family. Central preferred. Apply Box 1172 Examiner. 3d 102 1172

LIVE POULTRY WANTED—Highest price paid till April 27th. A. Atkin, 520 Elm street. 'Phone 771. 12d 100 801

WANTED TO RENT — PLACE suitable for automobile painting. Apply 164 Aylmer street.
6d 104 284

WANTED TO BUY OR RENT for season, Small cottage at Chemong. Apply Box 209 Examiner.
3d 101 209

POSITION WANTED — FIRST class stenographer and bookkeeper with seven years experience wants position. References. Apply Box 262 Examiner. 3d 100 262

WANTED — 2 FURNISHED rooms for housekeeping or private boarding by young married couple with one child. Apply Examiner for address. 3d 102 314

ROOMERS WANTED — TWO gentlemen preferred. Private family in central locality. Apply at Examiner office for address.
3d 101 297

WANTED—SMALL HOUSE OR rooms for few months in or near city. Must be strictly clean. Furnished or unfurnished. Family of four; first class tenants. All particulars to Box 312 Examiner.
2d 101 312

HELP WANTED--Female

GIRL WANTED — APPLY 483 Water street. 6d 103 1138

WANTED EXPERIENCED SALeslady. Apply C. B. Routley Co., George street. 3d 102 1190

WANTED — EXPERIENCED general, family of two. Highest wages. Apply 73 Lock street.
6d 102 1117

WANTED — EXPERIENCED sewing machine operator on knitted goods. Cornell Knitting Co., Ltd., 176-184 Simcoe street.
3d 101 1161

WANTED — EXPERIENED maid. Apply Mrs Macdonald, 300 London street 'Phone, 1772.
3d 101 303

GOOD WAGES FOR HOME Work — We need you to make socks on the fast, easily-learned Auto Knitter; experience unnecessary; distance immaterial; positively no canvassing; yarn supplied; particulars 3c stamp Dept. 8C Auto Knitter Co., Toronto.
2d 26 28 212

HELP WANTED—Male

WANTED — EXPERIENCED blacksmith. Apply Wm. Scott, 207 Water street. 6d 102 253

LEARN BARBER TRADE — Few weeks required, positions secured. Write for catalogue and full particulars. Moler Barber College, 198 Queen East, Toronto.
52d 117 259

WANTED — FIRST CLASS cheesemaker for Oakdale Co-operative Dairy Company, duties to commence at once. Make about 300 standards. Apply stating salary expected to Chas A. Calder, R. R. No. 1, Warsaw, Ont. 'Phone Norwood 6d 104 1165

SALESMAN—A SELF RESPECTing salesman, whose ambition is beyond his present place, might find more congenial employment with us and at same time double his income. We require a man of clean character; sound in mind and body of strong personality who would appreciate a life's job with a fast growing concern where industry would be rewarded with far above average earnings; married man preferred. Apply J. A. Sollitt, 204 Barrie Bldg.
6d 104 208

Advertise in the Examiner

WORK WANTED

CHIMNEYS, PIPES, FURNACES cleaned; reasonable rates. 'Phone 747W. 6d 103 275

WINDOW CLEANING DONE and storm windows taken down, blinds put up and screen doors put on. 'Phone 747W. 6d 100 277

CARPETS CLEANED, TAKEN up and put down also vacuum cleaner work done at reasonable rates. 'Phone 747W 6d 103 276

WORK WANTED — IF YOU want your cellar dug or cement floor, or sewer connections dug from the street line to your house or any kind of work around the house. 'Phone 337J. 541 Elm St.
3d 101 294

BABY CARRIAGES, Etc.

FOR SALE — CREAM WICKER baby carriage. Nearly new. 126 Lock street. 3d 100 1131

FOR SALE — LLOY'S CREAM wicker baby carriage, reversible body and side windows. Almost new. Apply Examiner for address
4d 100 258

FOR SALE—CREAM WICKER stroller in good condition. Apply Examiner for address. 3d 101 287

FOR SALE—A CREAM WICKer baby carriage with military wheels. Good condition. Apply 470 Bolivar street. 3d 102 315

POULTRY AND EGGS

FOR SALE — ONE 120 EGG Buck-eye incubator, 25 white leghorn hens, J. Goselin, 45 Crescent.
3d 100 264

BEFORE YOU BUY COME AND see the beautiful Standard Bred, Plymouth Rock Cockerel. Perfect markings at 232 Edinburgh street.
3d 102 321

FOR SALE —BARRON STRAIN English White Leghorn eggs for setting $2.00 per 15. 90 per cent. fertility guaranteed. 21 Brown St. Brownton. 'Phone 1593W.
26d 110 751

FOR SALE— DUCK EGGS FOR hatching. Apply P.O. Box 838 or 'Phone 989-r-32. 3d 101 288

EGGS FOR HATCHING, BARron Guild and Fisher strain, White Wyandottes Pen; averaged 21 eggs each in January; $2.00 per setting. Chicks 25 cents each A. Brault, 180 Simcoe street. 'Phone 1109W. 10d 103 160

FOR SALE—ENTIRE STOCK Ferris strain S. C. W. Leghorns Breeding pens, 10 hens, 1 male 40 and 25 dollars, balance hens and pullets 2 dollars each. Splendid chance for the breeding season, also incubators, brooders etc Baby chicks 25 cents each. Hatching eggs, 2 dollars per 15. Apply F. Holmes, 116 Hillard street. 'Phone 1494W 6d 100 197

NOTICE

NOTICE

F. HAMILTON, CARTER, HAS removed from 98 Stewart street to 257 Wolfe street. 'Phone 1731J
6d 100 1045

WINDOW CLEANING

DROP CARD TO W. FOSTER city Window Cleaner. 402 Monaghan Road, opposite Queen Mary School. 26d 122 218

PUBLIC NOTICE

WE HAVE 25 YEARS EXPERIence at papering, painting and decorating it costs you no more ot get us to do you rwork. Vacuum to rent also. Smith & McCann 59 McDonnell, 'Phone 1602W.
6d 104 271

HOUSES, REAL ESTATE

FOR SALE — SEVEN ROOM brick veneer house. All conveniences. Apply 492 George street south. 3d 102 319

FOR SALE—A SIX ROOMED brick house west side newly decorated; light, water, large lot with fruit. Close to street car. Price $3,400.00. 'Phone 1591 M.
3d 101 295

FOR SALE—HOUSE AND TWO corner lots. Apply Examiner for address. d3 100 261

FOR SALE—BRICK HOUSE, 8 rooms, all modern conveniences, 3 piece bath, large lawn. Barn suitable for garage. Apply 142 Hunter street east. 'Phone 855
6d 100 207

FOR SALE—NEW BUNGALOW 6 rooms hardwood floors throughout, fireplace, furnace, bathroom cement cellar, 1-2 acre. Large poultry houses, etc., North end. $3600. 116 Hilliard. 6d 100 108

SACRIFICE SALE — SOUTH end building lot 40 x 115 following lumber on ground included thirty one 16 ft plank, 1,500 ft sheeting 1,500 ft. scantling, price $450.00 cash. Apply 57 Aylmer street.
3d 100 1137

FOR SALE—A VERY DESIRable building lot for sale on Engle burn avenue, 40 ft. frontage by 135 ft depth Price $700 for quick cash sale. Apply 'Phone 664 between hours 12 and 1 and 6 and 7 o'clock. 3d 101 1164

FOR SALE—BEST HOUSE BARgain in Peterborough Thirteen rooms good repair. Electric, gas, furnace, barn, back lane, also eight other houses see me before you buy. B. B. Morden, 242 Dublin street. 1d 100 248

Renew Your Subscription

FOR SALE

FOR SALE— ONE LADIES' BIcycle. Nearly new. Apply 22 Brown street. 3d 100 1154

FOR SALE—MUSIC CABINET black walnut, also refrigerator. 'Phone 598W. 3d 192 1180

FOR SALE—COMPLETE AWNing set, practically new. Apply 191 Dublin. 3d 102 318

FOR SALE—A CANOE SECond boat house from C.P.R. Bridge. Apply between 6 and 8.

FOR SALE — THREE PIECE parlor suite in first class condition Apply 68 Sophia street. 3d 102 311

LADIES' BICYCLE IN FIRST class condition. Apply 270 Brock street. 3d 100 1142

POTATOES, IRISH COBBLERS, for sale, 50 cents per bag. 'Phone 84 J. Mervin. 3d 102 1181

FOR SALE—SMALL REFRIGerator. Apply caretaker Y.M.C.A. 3d 102 1174

FOR SALE—REVERSIBLE PROpeller blades and shafts Apply 33 Aberdeen avenue 3d 100 279

FOR SALE OR TO RENT— Good pasture land and fruit orchard, Auburn. Apply 282 Hunter street. 2d 101 1146

GOOD SAFE CANOE, SUITable for ladies, Wm. English make Apply by phone 1161J. 3d 102 1192

FOR SALE — INCUBATOR, good condition. Apply 496 Gilchrist. 3d 100 266

FOR SALE—A GENT'S BIcyle; cheap. Apply 561 George street. 3d 100 272

FOR SALE—WATER POWER washing machine in good condition. Apply 195 Reid street
3d 101 300

FOR SALE—A PORTABLE HEN house ten leghorn hens. Apply 56 Aylmer street. 3d 100 1128

PRIVATE SALE HOUSEHOLD furniture at 174 Antrim 'Phone 1320W. 3d 100 1123

FOR SALE — A COMPLETE NEW bed outfit; price $20.00. Apply Examiner for address. 3d99 260

FOR SALE — SIDECAR WILL fit most any motorcycle cheap. Apply 148 Park street. 'Phone 192J. 3d 102 310

FOR SALE — CARPENTER'S Box and set of tools also large trunk, black suit case and solid leather bag, and a pair of leather guantlets. Apply 320 Charlotte St.
3d 101 286

FOR SALE—HAPPY THOUGHT range, scale, cheese glass case, sewing machine, electric heater.
3d 100 274

FOR SALE—15 THOUSAND feet lumber, 8 thousand feet one inch pine, 7 thousand 2 x 10 and 2 x 4 J. Goselin, 139 George.
3d 100 265

FOR SALE—CANOE IN FIRST class condition. Apply 47 Ware street evenings 3d 100 262

ONE GOOD SOUND DRIVing horse in good condition. 'Phone No. 311-r-32. 3d 101 296

FOR SALE—FULL SIZED IRON bedstead, springs and mattress in good condition. Apply 100 Aylmer d3 101 305

FOR SALE— SIDEBOARD EXtension table, dresser linoleum. Apply 438 George street south.
3d 100 268

FOR SALE—YORKSHIRE PIG, 5 weeks old. Apply Bert Cunningham, Fraserville, P.O. 'Phone 101 R-23. 4d 101 1143

SPIRELLA MADE-TO-MEASure Corsets, Mrs. I. Magee, manager 247 Park street. 'Phone 56[illegible] s 3mos. 8506

FOR SALE — POTATOES FOR seed or table use 70c bag delivered. Black's Meat Market 'Phone 1301. 5d 102 1135

FOR SALE— ICE CREAM AND peanut waggon. Complete with freezer etc. Apply 245 George St.
26d 113 36

FOR SALE—WINDOW SASHES glass and doors and material for new frames. Apply Howden avenue, foot of Park street, A. S. Jackson. 3d 100 278

FOR SALE—DRY SLAB WOOD cut 12 inches, $5.00 per one horse load. 'Phone 1574W. 500 Gilchrist street. Prompt delivery.
26d 122 220

FOR SALE—8 ACRES OF GARden land close to the city. Apply Examiner for address. 7d 102 219

FOR SALE—FUMED OAK DAVenport, (genuine leather cushions) suitable for den or living room. Apply Examiner for address.
3d 100 1148

FOR SALE — STEEL TIRE buggy like new. Rubber tire buggy real good. Wire screen body complete for Ford delivery. 8 passenger bus body for Ford Chassis. Duffus Motor Sales 'Phone 1760. 4d 102 1w 18 1155

FOR SALE—CAST IRON COLumns, roofing slate, window frames and sash, metal ceilings, steel channels, cast iron sills, floor tiles iron gratings, tie rods, doors, etc. Apply Archibald & Holmes, Bank of Toronto 2d 101 320

AN UNEQUALLED OPPORTUNITY
Never will you have a better chance of getting your Furniture re-upholstered as cheaply as now. We have received a fresh line of Sample Tapestries at the most reasonable prices. By giving us your work you get all the material used at wholesale price. We also manufacture Chesterfield Sets to order.
THE AMERICAN UPHOLSTERING CO'Y, 221 HUNTER STREET.
Phone 697. Nights and Holidays 396

H.P.LINDSAY AGENCY CO.

Insurance and Real Estate

392 Water Street

Good stock of General Merchandise in good Country district doing first class business will exchange for Poultry Farm. Houses in all parts of the City $1,100 to $15,000. Some on Easy Terms ($200 Cash).

CANADIAN PACIFIC
NEW SERVICE BETWEEN PETERBORO AND HAMILTON

Beginning Sunday, May 1st, 1921, trains 23 and 24, now operating between Toronto and Montreal, will operate between Hamilton and Montreal, thereby affording good through service between Peterboro and Hamilton (via Toronto Young Street).

Eastbound — Leaving Hamilton 8.00 daily except Saturday, arriving Peterboro 12.18 a.m., Montreal 7.30 a.m.

Westbound — Leaving Montreal 9.30 p.m. daily except Saturday, arriving Peterboro 5.03 a.m., Hamilton 8.50 a.m. 14d-106-998

A reader has asked us the best definition of a "flapper." The best definition we know is "Everything that a girl around the age of eighteen years is not supposed to be."

FOR RENT

ROOMS TO LET. APPLY 286 Smith street 3d 100 283

TO LET— FURNISHED ROOM with board for gentleman. Apply Examiner for address. d3 102 308

TO RENT—FURNISHED ROOM with board. Apply 189 Romaine
3d 102 313

TO RENT — 2 UNFURNISHED rooms to couple without children or girl. Apply Examiner for address. 3d 101 304

THO RENT —A ROOM WITH use of kitchen. Apply Examiner for address. 3d 101 302

TO RENT—TWO LARGE FURnished or unfurnished rooms centrally located. Apply Examiner for address. 3d 101 285

3 GOOD GARDEN LOTS FOR rent on McGill street. Apply 239 George street. 3d 101 290

TO RENT— ROOMS FOR TWO or three men, Central. 211 King street. d3 101 291

APARTMENTS AT A REDUCED rent for the summer months. M. H. Quinlan, 372 Water street.
3d 101 289

TO RENT — TWO FURNISHED bedrooms, all conveniences. Apply 585 Aylmer. 3d 100 269

TO RENT — FURNISHED house for summer months. Central. Apply Box 307 Examiner.
3d 102 307

ANYONE WANTING PASTURE for cattle or colts, 'Phone 971 r-4, Harold Cathcart, Ida, P.O..
3d 101 1157

FOR RENT — FURNISHED house for 4 months. Apply Examiner for address. 8d 100 164

FOR RENT — LARGE BRIGHT room for housekeeping with convenience. 300 Queen street.
3d 100 273

TO RENT —TWO FURNISHED rooms for light housekeeping. Apply Examiner for address.
3d 100 1147

TO RENT—TWO NICE UNFURnished rooms with balcony also new garage in west end 'Phone 1736W. 3d 100 1122

FOR RENT—HEATED OFFICE on George street. Immediate possession. Apply 437 George street.

FOR RENT—HEATED ROOMS in Bank of Commerce Building Suitable for a bachelor. Apply 437 George street. dtf 3686

FOR RENT—HEATED OFFICE in Bank of Commerce Building. Immediate possession. Apply 437 George street. tf 2801

TO RENT—TWO LARGE UNfurnished rooms and summer kitchen with all conveniences. Apply Examiner for address.
d3 100 281

FOR RENT—TWO NEWLY DECorated rooms, partly furnished for light housekeeping in modern house, central in good locality. Apply 178 Aylmer street.
3d 102 373

ATTENTION!

Highest cash prices paid for all kinds of Junk, Rags, Rubbers, Copper, Brass, Iron and Paper. Before disposing of your accumulation 'phone us.
A. LOW & CO.
'Phone 697; Nights and Holidays 396

CHINA PAINTING
Mrs. Langley McCarthy
TEACHES BISCOFF'S NEW AND BEAUTIFUL WORK IN CHINA PAINTING.

$4,500.00—8-Roomed Brick House, hardwood floors, mantel, furnace, Owner WILL TAKE LOT ON DEAL.
$3,100.00—7-Roomed Brick House, toilet and sink, furnace; central.
7-Roomed Brick House; hardwood floor, up and down stairs. Make an offer. TO BE SOLD.
——Many others to offer. See us at 140 SIMCOE STREET——
H. J. McCANNAN & CO. 'PHONE 749W—772 RESIDENCE

Reliable Used Cars For Sale

Ford Touring—1915, wire wheels, good tires.
1920 Gray-Dort Special—Very low price.
Chevrolet Touring..... **$400.00**
Chevrolet Touring—1919 model, good condition **$550.00**
Chalmers Six Cylinder—A dandy car.
Ford Touring—Dandy car. 1920 model. Some extras; two new tires, 2 tires almost new, genuine Ford starter.
Ford Touring..... **$250.00**
Ford Touring—1918 model, good in every way.
Ford Ton Truck—Worm drive. Good working order. Complete with body.
Ford Roadster—Newly painted. This is O.K.
Chevrolet Roadster—Late model. Low price. Good condition.
Ford Sedan—1920 model. Genuine Ford starter.
Two-Ton Truck—Make offer this week.
Overland Touring..... **$300.00**
Overland Touring..... **$800.00**
We have many others to choose from. We teach you to drive your car free. Come and ask for a free demonstration in the car of your choice.

DUFFUS MOTOR SALES

CHARLOTTE AND WATER STREETS
Telephones -:- -:- Office 1760, Service and Supply 1761
Branches—Millbrook and Norwood

FOR SALE

Brick House, 6 rooms, water, lights and good yard. Central; $500 down $2,300
Solid Brick, 7 rooms, water, lights and furnace. Attic floored. Stable and driving shed. Lot 40 x 190 ..... $4,200
Brick House, 6 rooms, 3-piece bath, furnace, lights; good attic; cement cellar, in first-class shape $4,300
Brick House, 6 rooms, 3-piece bath, lights, gas and new furnace, $800 down $3,300
18 Acres Good Land, in high state of cultivation, good barn and house, within half a mile of city.
100 Acres Good Land, 70 acres workable, 20 acres fall wheat, 25 acres fresh seeding. Full line of implements and stock. For quick sale $5,500

McINTOSH & STOREY

190 CHARLOTTE STREET, Main Entrance, Charlbond Apartments.
Phone 1623J.

SNAP IT QUICK

6-ROOMED COTTAGE for Sale — Hardwood Floors throughout, Mantel and Grate, Two-piece Bath and Closet, in Cellar, Hot-air Furnace; Cement Cellar; Three Henhouses; and Half Acre of Land in North-end.
Terms to Suit.

W. H. McILMOYLE CO.

354 Water St. Opposite Market
Phone 320J.

AUTOS FOR SALE

FOR SALE—FIVE PASSENGER touring car in good condition. Owner leaving town. For information, Apply to Box 316 Examiner. 1d 100 316

FOR SALE — OVERLAND light four coupe run only 213 miles Has spare tire and some others extras and steel wire wheels. Looks like off showroom floor Price only $1500.00. Duffus Motor Motor Sales 304 318 Water St. 'Phone 1760 6d 102 1w 17 1121

WOOD

Mixed Wood and Slabs, in any quantity, at the Closest Prices. Prompt Delivery.
H. H. DINSDALE,
'Phone 153.
Office and Yard—191 Charlotte St.
26d-98-413

A
Genuine Bargain

And can never be replaced at the price. A 7-roomed Red Brick House on Park street, with attic, 3-piece bath, furnace, garage, with cement floor. Good situation; above Brock Street. $3,800
—by—
T. WALKER & CO.
163 HUNTER STREET W.
'Phone 1002

FOR SALE

$3,100.00—7-Roomed House, Bathroom complete, cellar floor cemented; situated near the corner of Aylmer and London Streets; all conveniences, except furnace. Possession given in two weeks 'time. Terms reasonable.
$3,200.00—Two-storey Red Brick House, containing 7 Rooms, furnace, light and water, also stable; situated on Perry Street, between George and Aylmer Streets; possession given 1st June, 1921.
Further particulars and inspection, apply
J. T. O'CONNELL & Co.
136 HUNTER ST. W., Peterborough
'Phone—Residence 1359, Office 376.

EDWIN ELCOME

TAXIDERMIST,
692 Harvey Street, Peterboro, Ont.
HEADS, BIRDS, FISH, ETC.
Mounted Artistically and Permanently.
No other birds than Owls, Hawks, Crows can be mounted at this season, unless they are accompanied by the number of the Permit, or an affidavit made out before a Justice of the Peace, stating the nature of the accident which killed them.
RUSTIC BIRD HOUSES FOR SALE.

JUNK

HIGHEST PRICE PAID for all kinds of Junk, Old Clothes, Boots, and Shoes, also Live Poultry.
PETERBOROUGH RAG AND METAL CO., 433 Chambers St.
'Phone 49W and We Will Call.

BARBEAU'S CARTAGE

All kinds of moving and carting by careful and experienced men. A new Motor Truck has been added to our equipment, which will enable us to give better service than ever to our patrons. Satisfaction guaranteed. No distance too far. New Furniture Van. Largest in the City. Household Effects moved with care.
A. BARBEAU

Renew Your Subscription.

Small Savings

When deposited regularly, make a good Bank Account.

In our Savings Department small savings are welcomed and every depositor is assured of prompt and courteous attention.

Start your account, large or small, NOW.

TORONTO SAVINGS & LOAN COMPANY
437 George Street, Peterborough

Office Hours— 9 a.m. to 4 p.m.
Saturdays— 9 a.m. to 5 p.m.

The Circulation of the Daily Examiner is now over - 7400

The Evening Examiner

Use the Condensed Columns of The Examiner They Give Excellent Results.

PRICE THREE CENTS — PETERBOROUGH, THURSDAY, APRIL 28, 1921 — PRICE THREE CENTS

Young People's Work Discussed Yesterday at W.M.S. Convention

CONSIDERED FITTING THAT THIS YEAR, WHEN YOUNG PEOPLE'S WORK IS PARTICULARLY STRESSED, IT SHOULD BE STUDIED IN PETERBORO, HOME OF MRS. HUGH WADDELL, WHO ADVANCED IT SO MUCH.

MISSION WORK DESCRIBED IN THE EVENING

The afternoon session of the convention of the Women's Missionary Society opened with a hymn and an address on "Young People's Work," by Mrs. D. Strachan of Toronto, opening as follows: "It seems particularly fitting that this year, when young women's work is being specially stressed, the meeting should be held in Peterborough, the home of one who made possible so much work for young women. I refer to the late Mrs. Hugh Waddell, whose gifts made possible the Hugh Waddell Memorial Hospital and the Waddell Girls' Home in Canora."

Young women of the church, said Mrs. Strachan, have in their power not only the extension of the work of the W. M. S., but its actual continuance in the future. They can make possible by study, prayer, service and gifts of money the going forth of others to labor in the foreign mission fields. "Is the interest of young women in missions as vital as it should be? And, then, in Canada there are the various school houses, six of which are exclusively for girls, and contain newcomers from the old land of all races. Here is a glorious opportunity for service! Canada, no more than any other country, can rise higher than its womanhood. Surely you young women are vitally interested in service."

The Young Women's Auxiliary.

Miss Malcolmson of Hamilton spoke on "Young Women's Auxiliary—Christian Opportunity and Responsibility," an inspiring and beautifully-worded talk which covered these two aspects of young women's work. "Opportunity is a constant visitor. In this lies our hope. But the same opportunity rarely gives a second call. In this lies our risk. These two subjects—opportunity and responsibility—are subjects occupying the mind of many, a subject for editorials, platforms and pulpits. Opportunity is now knocking at the doors of the Anglo-Saxon people in the different calls to service extended to the workers in schools and churches, and particularly to the young women of the present generation. In the W. M. S. there is a place for all, from the humblest to the most gifted, from the one who will go to thread the needle on work day in a Mission Band, to the most able teacher, the most skilful surgeon. Are you a member? Are you preparing yourself to take an active part? Do not let it be said of us: 'Eyes they have, but they see not.' Why is the church, why is the cause of Christ not stronger? Because the members of that church are dallying on the hillsides. They have neglected the power of prayer. The world will never be won in that way. The greatest sinners are those who call themselves Christians, for theirs is the greatest opportunity and the greatest responsibility."

C. G. I. T. Affiliation.

An exceptionally fine address was given by Miss Lillian Oliver of Toronto on "C. G. I. T. Method of Affiliating with W. M. S." Miss Oliver held the attention of her audience and evident insight into and love of her subject. The creed of the Canadian Girls in Training course is as follows:

"I believe in girls, in the women of a great to-morrow, and that whatsoever the girl soweth, the woman shall reap.

"I believe in the curse of ignorance, in the dignity of learning and the joy of serving others.

"I believe in wisdom as revealed in human lives, as well as in the pages of printed books, in lessons taught not so much by precept as by example, in ability to work with the hands as well as to think with the head, in everything that makes life large and lovely.

"I believe in the present and its opportunities, in the future and its obligations, and in the divine joy of living here and hereafter, and I know of no place better to work out this creed than the home of the Canadian Girls in Training courses.

"The course, which embraces the physical, intellectual, spiritual and social side of life for girls in the 'teen ages from twelve to seventeen, has for its four-fold slogan: 'Cherish health, seek truth, know God, serve others,' and has behind it the united men and women of the evangelical churches in Canada, the Anglican, Baptist, Presbyterian and Congregationalist communions endorsing the work. Two additional lay representatives are appointed by each unit, which is composed of representatives of Protestant churches desires to co-operate. Its aim is to bring into closer co-operation the home, the school and the girl in her 'teens and to meet the changing needs and develop the latent talent of these women of to-morrow.

Narrow Horizon a Curse.

"We must admit that a narrow horizon is the curse of most women. A very narrow little clique and our home composes the horizon of most of us. We need, as women, the breadth of intellectual values, not necessarily a technical education, but a seeking of a knowledge of life To supply the growing girl with a definite knowledge and history of life and to bring to her knowledge these things which will make for greater joy and happiness in her future life is in the aim of this training. Sunday School classes of girls in these ages were considered the best basis for this course, those who will be in the future an active and intelligent force in the Women's Missionary Society."

Hearty endorsement of this movement was made by Mrs. McGillivray of Toronto, President of the General Executive Council, who recommended that time be given for the movement to develoup before demanding instant affiliation with the W. M. S., a suggestion supported by Mrs. E. F. McL. Smith of Alliston, who considered that the C. G. I. T. members should not be expected to come seeking admittance to the Women's Missionary Society at this stage of their development.

A display of costumes for pageant, under the direction of Mrs. R. J. McLean of Toronto, with Miss Hall and little Misses Marguerite Mason and Jean Fraser as models for the Chinese costumes, was productive of much interest amongst the ladies, who asked for a second repetition of the parade.

Mission Band Hour in Afternoon.

"Mission Band Hour" was an interesting session conducted by Miss Rennie, Stratford, in which some animated discussions took place and interesting suggestions were made on the questions asked by Miss Rennie on this subject, which were submitted to the meeting for consideration and advice:

1.—How do you account for the lack of co-operation between the Auxiliary and the Band?

2.—What method of teaching do you find the best as an educational factor?

3.—Does a study or work meeting make the largest appeal to the children?

4.—What is the best combination of study and work meeting?

5.—Why is the matter of securing Band leaders so difficult?

6.—As an Auxiliary member, would you be willing that your Auxiliary donate yearly a junior membership to the most nearly perfect attendance to the band?

7.—Can you suggest anything to aid in making the work of special interest to boys?

8.—Should speakers to Mission Bands be given every freedom to make a direct appeal to the church for funds for special objects?

9.—Why should it be found so difficult to secure a report from an active Band?

Treasurer's Report.

The Treasurer's report was read at this meeting, submitted and read by Mrs. J. G. Gauld of Hamilton, Treasurer. The total sum received in 1920 was $209,932.40, an increase of $21,112.52 over the givings of 1919, a trifle over 11 per cent., to which amount Peterborough contributed $6,718.08. For the Provincial Board Expense Fund, the receipts amounted to $3,476.10, and the expenditures to $2,787.50, leaving a balance of $688.60 refund to W. M. S. General Fund. The receipts for the Helen MacDonald Fund were $733.26.

EVENING SESSION.

A crowded church greeted the evening session, which was opened by the hymn, "From Greenland's Icy Mountains," Scripture reading and prayer offered by Rev. Mr. Rollins, pastor of St. Andrew's Church. Part of the choir attended this service, and during the evening a very fine vocal solo was rendered by Mrs. Maurice Park, accompanied by Mr. Frank Tattersall.

Miss Florence Clearihue, a missionary for 15 years in Central India, now stationed in Kharua, gave a splendid talk on missionary work in this far-away land, as undertaken by the Presbyterian Church. India, that land of charm and beauty, with its 315 millions of people, its 147 distinct languages and dialects without number, with ninety per cent. of its population dwellers in mud-walled villages of from 50 to 1,000 people, was described in detail. The life of the average girl living in this country consists of hard work. She is the drawer of water, the hewer of wood, the grinder of the meal, and the constant caretaker of the ever-present family baby. It is for her that the Women's Missionary Society labors, and although it is forty-four years since the missions were first established in Central India, two of the pioneer workers still remain in the field.

Indian Political Changes.

Great political changes have taken place in that vast country in the last year. The granting of a certain measure of home rule to a people who have lived for centuries under

(Continued on Page 5.)

132,000,000,000 GOLD MARKS FROM GERMANS NOW DUE

REPARATIONS COMMITTEE FIXES DAMAGES AT THIS TOTAL.

PARIS, April 28. — (Canadian Press).—The Reparations committee has fixed 132 billion gold marks as the total damages for which reparation is due by Germany under article 233, second paragraph and annex one, part eight of the Treaty of Versailles The action of the reparations committee is in accordance with the provisions of the treaty that the finding of the committee as to the amount of damage done to the civilian populations of the Allied and Associated Powers and to their property during the period of belligerency of each, must be notified to the German Government on or before May 1, 1921. According to the treaty Germany undertakes to meet this obligation.

POLICE HAVE BEEN WARNED

CAMPBELLFORD MAN REPORTED ON THE MISSING LIST.

CAMPBELLFORD, April 28. — Joseph Hopps, charged with a serious offence ,and out on heavy bail, who was to appear before Magistrate Payne on Wednesday morning, failed to turn up. Up to the present no trace of him has been found but all the surrounding towns have been notified of his disappearance.

War Veterans.

The Great War Veterans' Club are bringing the play, "The Law of the Yukon," to town sometime in the near future.

Lacrosse Club.

The Lacrosse Club will practice on Mondays, Wednesdays and Fridays, commencing with May 2nd.

European Plan.

The St. Lawrence hotel, of which Mr. James Kerr is the proprietor, will be operated on the European plan.

Mr. James Kachafanas, who at present is running a first class confectionery store, will be in charge.

Meals will be served at all hours and full course meals at regular hours. The hotel will remain under the same capable management, and will be independent of the cafe while at the same time in connection with it.

Mr. Percy Morton of the Dental Colege, Toronto, is at home.

REDUCE MILK PRICE ONE CENT.

Retails in Ottawa at 12c Quart.

OTTAWA, April 28.—At a meeting of the producers and distributors, it was decided to reduce the price of milk one cent to 12 cents a quart in the month of May. This, a local dealer points out, will mean that Ottawa will be buying milk two cents a quart cheaper than residents in Toronto, who are now selling at 16 cents a quart, but will reduce to 14 cents May 1. Montreal is selling at 14 cents, and in Hamilton the price is 13 cents. It is expected there will be a substantial reduction in the price of butter about May 15 or 20, when the cattle are put on grass. There is just a possibility that there may be another reduction in the price of milk for June 1.

NEW WOOL AND TEXTILE CONCERNS

MELBOURNE, April 28 (Canadian Press.)—Sir Joseph Cook, treasurer for the Commonwealth of Australia, in a recent statement announced that since March, 1920, applications for registration from companies capitalised at an aggregate of 10,000,000 pounds sterling had been received. Already companies capitalised at 3,500,000 pounds sterling have been formed and wool and textile corporations with a capitalisation of 1,500,000 pounds sterling, were in the process of flotation. He also declared that the stability of the country was undoubted and depended only on the Governmental ideas of taxation and the path labour intends to take in the future.

FLOW OF IMMIGRANTS TO CANADA STARTED

The summer flow of immigration from the British Isles to Canada begins this week. The first big trans-Atlantic liner, with some 5,000 people aboard, is expected to dock at Quebec to-morrow, and she will be followed by four others in rapid succession. Practically all of the homeseekers who are shortly to arrive are farm or domestic workers, and people coming to Canada to engage in farming.

The Greek reservists in Canada have been called to the colors. Here is hoping that they take their banana and peanut carts with them.

BASEBALL SCORES

INTERNATIONAL LEAGUE.

	Won.	Lost.	P.C.
Baltimore	5	2	.714
Toronto	5	3	.625
Newark	5	3	.625
Jersey City	5	3	.625
Rochester	3	4	.429
Syracuse	3	5	.375
Reading	3	5	.375
Buffalo	2	6	.250

Yesterday's Results.

	R.	H.	E.
Toronto	6	13	0
Jersey City	5	9	1

Reis and Sanberg; Metiever and McNeill.

	R.	H.	E.
Rochester	8	13	2
Newark	2	9	2

Maddox and Johnson; Burfield and Smith.

	R.	H.	E.
Syracuse	2	7	1
Reading	8	13	0

Sell and Neibergall; Craft and Herbst.

	R.	H.	E.
Buffalo	6	9	0
Baltimore	0	5	1

Werre and Bengough; Ogden and Egan.

AMERICAN LEAGUE.

	Won.	Lost.	P.C.
Washington	9	3	.750
Cleveland	9	4	.680
New York	5	6	.455
St. Louis	5	6	.455
Boston	4	5	.444
Detroit	4	6	.400
Chicago	3	5	.375
Philadelphia	3	7	.300

Yesterday's Results.

	R.	H.	E.
New York	3	8	2
Washington	5	7	3

Schackey and Schang; Schaw and Gharrity.

Philadelphia at Boston—Rain.

	R.	H.	E.
Detroit	5	13	3
Cleveland	2	5	0

Holling and Basseler; Covelskie and O'Neill.

St. Louis at Chicago—Wet grounds.

NATIONAL LEAGUE.

	Won.	Lost.	P.C.
Pittsburg	10	3	.769
Brooklyn	8	5	.615
Chicago	6	4	.600
New York	6	5	.545
Boston	6	7	.461
Cincinnati	6	8	.428
Philadelphia	4	7	.363
St. Louis	1	8	.111

Yesterday's Results.

	R.	H.	E.
New York	4	12	0
Brooklyn	5	12	2

Barnes and Snyder; Mitchell and Miller.

	R.	H.	E.
Boston	5	12	0
Philadelphia	2	9	0

Watson and O'Neill; Causey and Bruggy.

	R.	H.	E.
Pittsburg	7	8	2
St. Louis	4	9	5

Hamilton and Schmidt; May and Clemens.

	R.	H.	E.
Chicago	1	9	1
Cincinnati	3	4	1

Hansen and O'Farrell; Marquard and Wingo.

TRENT RIVER HAPPENINGS

TRENT RIVER, April 28.—The weather has been ideal the past week. Many boats are seen on the river and will commence in a few days.

Mr. Jack Townsend returned from Toronto Monday and expects to remain here for the remainder of the season.

The favorite past time for the evenings now are hauling in the cat fish. Some heavy catches have been made the past week.

rM. Ernest Wilkinson has moved into the Skene cottage, where he will remain till the completion of his new home.

Mr. E. H. Fairbrother has carpenters employed finishing up his new boat house.

The many friends of Mr. Bruce Waters are pleased to see he is able to be out again after his recent illness.

Mr. and Mrs. Harry Thompson from near Hastings visited the the burg Sunday last.

Borden's ST. CHARLES EVAPORATED MILK

More milk means better health. Have it handy and use it in cooking

With the cream left in.

6v.23

GOV'T FORCED WITHDRAW ITS CONTROL BILL

MEASURE PROVIDING FOR CONTROL BOARD FOR LAKE OF THE WOODS FINDS GOING ROUGH.

MAY PRESS IT LATER

TORONTO, April 28. (Canadian Press.) At the close of a two hour debate in the Legislature last night and early this morning, Hon. E. C. Drury withdrew the Government's bill providing for the constitution of a joint control board for controlling the flow of water from the Lake of the Woods.

The Premier put up a vigorous fight for the bill but in xiew of the uncomprising hostility of Peter Heenan, Labor member for Kenora, and both of the Opposition leaders, backed up as it apparently was, by a considerable portion of the members of the House, he stated that he would not ress the bill.

He made it clear that if he thought he could get the bill through he would press it, but since it would probably be taken up again next session if now deferred he would not risk its defeat.

HAPPENINGS IN NORWOOD

NORWOOD, April 28. — Mrs. Wm Robb is spending a few days in Peterborough.

Mr. Frank Elliott of Roseneath, was home on Monday.

Mrs. R. Tedford and Miss Edith spent Tuesday and Wednesday in Peterborough.

Mrs. Hugh Robb is in Peterborough this week.

Mr. Herb Stephenson of Peterborough, was in town on Wednesday.

Mr. Moore, manager of the Union Bank Roseneath, was in town on Monday evening.

Mrs. Wm. Cutherbertson attended the Missionary Convention in Peterborough this week.

Mr John Logan was at Stoney Lake on Monday.

Mrs. Norton Poter was in Peterborough, this week.

Mrs. Hess of Hastings, is at the home of her daughter, Mrs. Roy Watson.

The Churches.

Rev. Mr. Seymour of Havelock, preached in the Methodist Church on Sunday evenuing. In the morning and afternoon he took the services at South Dummer and Westwood for Rev. Mr. Cafley

Rev. Mr. Cafley conducted the services in Havelock.

Personals

Mr. O'Brien and family moved on Wednesday to Douro, where he has taken a cheese factory.

PUPS FOR SALE

Black and Tan Foxhound Pups born 15th February, at Ten Dollars each. Apply to F. W. Fairman, Campbellford.

6d-19-21-23-26-28-30

King Asks No Change In Empire Relations at Present; Defeated

OPPOSITION LEADER OPPOSES TAKING OF STEPS AT PREMIERS' CONFERENCE WHICH WOULD INVOLVE MILITARY OBLIGATIONS.

VOTE WAS 96 TO 64

OTTAWA, April 28.—(Canadian Press.)—Hon. Arthur Meighen made it clear in his address upon the approaching conference of the British Prime Ministers in the Commons yesterday that in the operation of the Canadian Government, time should be allowed, in the selection of a date for the proposed special conference on future constitutional relations within the British Empire for the formation of definite public opinion in Great Britain and in the self-governing Dominions upon that important question.

Further more the Prime Minister expressed the view that the subject of military, naval and air defence of the empire was not one which ought to be considered by the Premiers' conference in June.

He did not regard the question as urgent and he did not feel that it should be discussed at the Imperial conference instead of at a meeting of the character of that to be held in June.

While the Prime Minister was substantially in agreement with Hon. Mackenzie King on subjects of constitutional relations and military, naval and air defence, he was not prepared to accept the motion which was offered by the leader of the Opposition and which sought to place manacles upon the hands of the representaives of the country who are going to the conference.

The motion of Mr. King, which was offered as an amendment to a motion that the House go into committee of supply, read:

"The House, while recognizing the propriety of Canaad being represented at any Imperial conference or conference of Prime Ministers of the Empire, that may be called, desires to record its opinion that at the coming conference no steps should be taken in any way involving a change in re lations of Canada to ther parts of the Empire and that in view of the present financial position of Canada no action should be taken implying any obligation on the part of Canada to undertake new expenditures for naval or military defence."

Mr. King's amendment was finally defeated by 96 votes to 64, a Government majority of 32.

The feature of the debate was the declaration by Sir Robert Borden that in his mind the meeting of Prime Minisers would be an "inopportune time for discussion of the problems of Imperial defence." This view seemed to be unanimous in the House. The Liberal amendment contained the same contention although in different words. "Surely we have not undergone untold sacrifices merely to learn that there is to be no respite from the intolerable burden of armaments," said Sir Robert. Hon. N. W. Rowell also delivered a powerful address.

PROBABILITIES.

Fresh to strong southwesterly winds —some local showers, but mostly fair.

IMMIGRATION TIDE FLOWS FROM ERIN

New York, April 28.—Irish immigrants are again coming to the United States in numbers suggestive of the days before the Great War, according to figures for the third class list on White Star liner Celtic, which arrived here from Liverpool yesterday. Out of a total of 1315 in the Celtic's steerage, 881 were Irish, 152 English, 93 Scotch and 4 Welsh, a total of 1120 from the British Isles.

PROPAGANDA A DANGER TO US

CANADIAN AGENT IN U.S. WARNS OF ENEMY CAMPAIGN AGAINST BRITISH EMPIRE.

WINNIPEG, April 27.—"I tell you," remarked W. E. Black, Canadian Immigration Agent for North Dakotaand Northwestern Minnesota, who is staying at the Fort Garry hotel, "That the British Empire is in danger. The English speaking people are asleep at the switch, and may awake too late.

"They have no idea of the amount of propaganda being developed against them; of the efforts being made to set them one against the other; of the alarming number of of agents who are traversing this country and the Unjted States boding no good to our amity and the continuance of our governmental, educational, religious and other cherished national institutions.

"I cannot refrain from saying that closer scrutiny, should be paid these foreigners who are plying their nefarious schemes throughout the country, crossing the boundary almost at will, for they have ready means of obtaining passports. They even come over in flying machines. I am informed that not only a German made flying machine has flown a maximum flight in Canada, but that it was actually manned by Germans who had actually fought against us in the war.

"The Germans everywhere are implementing and supporting every form of activity designed to belittle the English people; to stir up friction among the English-speaking nations, and in brief to throw the Allied races into the Bolshevistic state which ruined Russia. Continually passing amongst us are those agents who are Germans, Russians, and sometimes Austrians. Sometimes they pose as Poles, and under that cloak hide their real national bias and internecine designs. They are behind the tragic and the widespread Sinn Fein movement sweeping through the United States far more obviously than it could through an overseas Dominion like Canada. It is collecting immense funds of money, which are being utilized to wage war on the British Empire, to bring about its disruption."

As to immigration that the Dominion may expect to come from the country in which Mr. Black functions, he says that after seeding is completed a large influx may be looked for.

Find out about the Fordson

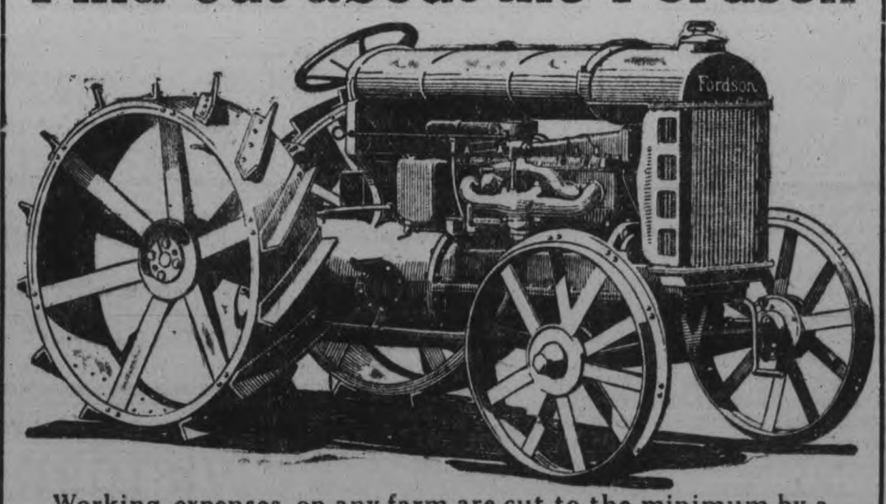

Working expenses on any farm are cut to the minimum by a FORDSON. It is a common-sense method of hauling—costs you little when it works and nothing at all when it is idle.

The FORDSON has the same reputation for unfailing service as the Ford car. Come in some time soon and let us tell you why the FORDSON is such a good buy for the farmer.

Duffus Motor Sales, Charlotte & Water Streets

Telephones---Office 1760, Service and Supply 1761. Branches--Millbrook and Norwood.

War Bond Coupons Cashed Free

The Merchants Bank will cash all War Loan coupons or interest cheques when due, on presentation, without making any charge whatever for the service. If you have not a Savings Account, why not use your interest money to open one with this Bank?

THE MERCHANTS BANK OF CANADA

Head Office: Montreal. Established 1864.

PETERBORO BRANCH, - - C. S. CUMMER, Manager.

Sub-Agency at Fraserville open Mondays and Thursdays.

Evening Examiner

Phones—Editorial 1601; Business Office, 1600 Private Branch Exchange to all Departments

The Examiner is a Member of the Audi Bureau of Circulations.

The Daily Examiner, published every lawful evening by The Peterborough Examiner, Limited, Office—419 George Street.

The Weekly Examiner, published Thursday Morning.

Daily Examiner by mail, $4.00 per year.

The subscription price of The Daily Examiner is $6.00 per annum; that of The Weekly Examiner $1.50.

U. S. REPRESENTATIVES.

Special U. S. Representative: W. H. Stockwell 29 People's Gas Building, Chicago, Ill. New York—Chas. F. Miller, 225 Fifth Avenue Advertising Rates on Application.

E. M. GLOVER, Managing Director

"Peterborough Presents Possibilities Unsurpassed."

THURSDAY, APRIL 28TH, 1921.

THE NAVAL PROGRAMME.

Ottawa despatches announce that Premier Meighen, when he goes to London to attend the conference of the Prime Ministers of the Empire, will fight any proposal to have Canada embark upon a naval programme at the present time. If he takes that course the Premier will undoubtedy have the support of all groups in the House. The financial condition of Canada prohibits the entrance of this country into a naval construction drive, especially as naval authorities do not seem to be able to decide as to the best type of sea fighting units to be built. It would be a very serious matter for Canada with her treasury in its present condition to undertake to spend fifty or sixty million dollars in providing warships. Perhaps to see the fleet scrapped in a few years as of no value.

THE LAST MINUTE RUSH.

The usual last minute rush attendant upon the closing of the Legislature is at hand and, as prophesied, important business is being rushed through in the closing moments. Even worse than ever is the climax of the present session, for it has been necessary for the government and the Opposition groups to come to a saw off agreement in order that the session may be terminated. The Government has agreed to drop some legislation of a contentious nature, while the Opposition is to limit the debates. What a farce! The Legislature has been in session since January. In the early stages, days, even weeks were wasted in unprofitable, unimportant debate, while the chief business of the Legislature had to wait for a lull in the storm of words. And now in the dying moments we have the spectacle of the various groups ready to make any arrangement that will permit of a speedy termination of the session. The Government is perhaps no more to blame than the Opposition, but the whole system needs a revision, and the proceedings of the House placed on a business basis that will reduce the oratory and substitute action for eloquence.

DANGEROUS AGITATORS.

One of the branches of the G.W.V.A. in Toronto has passed a strong resolution protesting against the activities of Red agitators and disturbers who have been taking advantage of the unemployment crisis to spread their mischievous doctrine. The resolution is timely. For the thousands of honest workmen who are without employment there will be every sympathy and no effort that seems likely to relieve the situation should be neglected. The agitators, however, should be given a short shift. They are glib-tongued, those Red orators, and their arguments might apepal to workless men now, when under ordinary conditions their words would fall on deaf ears. Too much leeway has been given these disturbers who tell their hearers to go and take what they want, who attack the principles upon which the Emprie is founded, and who find in Russian Sovietism the ideal system of government. It is to their influence that the preposterous idea that the city of Toronto should provide $20 per week for every married man and $15 for every single man out of work, is to be attributed. In ordinary times the mouthings of this coterie of Reds would merely be amusing; just now they are inflammable and dangerous and should be suppressed.

MURINE FOR YOUR EYES Night and Morning. Have Clean, Healthy Eyes. If they Tire, Itch, Smart or Burn, if Sore, Irritated, Inflamed or Granulated, use Murine often. Soothes, Refreshes. Safe for Infant or Adult. At all Druggists and Opticians. Write for Free Eye Book. Murine Eye Remedy Co., Chicago

THE WRONG PLACE.

The Legislature of Manitoba has rejected, on its second reading, a bill giving legislative recognition to the eight hour day and the forty-eight hour week. The defeat of the measure is not be wondered at, for not only is there strong opposition on the part of the farmers, but in Mantioba, as in Ontario, it is recognized that legislation of this type is not a matter for any one province to decide. Attorney-General Johnston has announced that he will endeavour to arrange a conference between the various provinces so that the question may be discussed. That is the only logical way in which regulation of working hours can be brought about, and it seems so evident that unless there is uniformity in this matter it would be folly for any one province to take action that the tactics of labour leaders in throwing the matter into the provincial arena instead of directing their pressure upon, Ottawa occasion much surprise. The Provincial Legislature is not the place for such measures and everybody seems to recognize the fact, except those who should be most directly concerned in the proposed legislation. There is not a provincial government in Canada that would not "pass the buck" on that issue. And nobody can blame them. It would be madness to take any other course.

BACK TO THE HOME.

Attention has been called time and again to the ever-increasing number of juvenile criminals in Canada, and in this connection the statistics afforded by our punitive institutions are illuminative.

Take the Provincial Reformatory at Burwash as a start, and the figures for 1919-20 are as follows:

18 years and under	208
19 to 20	184
21 to 30	274
31 to 40	197
41 to 50	78
51 to 60	46
61 to 70	17
71 to 80	2
80 to 90	3
	1004

These show that two-thirds of the prisoners at Burwash last year were under 30 years of age. For the various penitentiaries of the Dominion, to which the more hardened, and, therefore, older, prisoners, are supposed to be sent, a similar showing is made:

Under 20 years	335
20 to 30	775
30 to 40	434
40 to 50	251
50 to 60	100
Over 60 years	36
	1931

Over1,100 out of 1,931 prisoners during the year ended 31st March, 1920, were under 30 years of age. Commenting on these latter lgures, Mr. W. P. Archibald, the Dominion parole officer, says:

"The most alarming thing in our midst to-day is not Bolshevism, nor the question of the high cost of living, nor the 'social unrest,' nor what people term 'the economic crisis,' but it is found in the frightful, increasing and world-wide drift of youth, especially when they leave their homes or the higher grades of education, or when they throw their lot into the big commercial world around us. The enormous proportion that are soon ready to cast off their religious teaching and home influence, the very fundamentals of true and pure character, as a worn-out garment, on their first contact with real life, is appalling. What has happened to our homes?

"If tangible results are to be obtained and our hopes for the future generations realised, we must have better organisation, more intelligent and sympathetic efforts to transfuse the living principles of 'obedience and self-control,' only upon which we may safely build the superstructure of true manhood and human endurance into the life and character of our youth in order that Canada may be safe and sane in the coming years.

"I hope to live to see the day when the parents, the pastor or spiritual adviser, the Sunday School teacher, the public school teacher, the scoutmaster, the Y.M.C.A. boys' secretary, the big brother and big sister workers, the probation officers, the Juvenile Court judges, the playground associations, the Rotarians, the Kiwanians, the medical profession, and all others who are vitally interested in child welfare, and are ready to sacrifice for it, will be organised and banded together in one community group with the 'child in midst,' there to determine how we shall mutually, sympathetically and carefully, each bear his or her own part in the symmetrical training and development of that which is best in every youth. Such an organisation would be especially helpful in dealing with the problems in connection with the delinquent child."

Thus we have it clearly put up to us, both by statistics and otherwise, that the child problem is the most important now before the Canadian people, and it is also made certain that lack of proper home training has much to do with it. With this training the number of lapses on the part of our young people would be greatly lessened. The home life is not what it used to be, and, having sown to the wind, we are reaping the whirlwind. Back to the home.—Brantford Expositor.

ASTHMA USE RAZ-MAH

NO Smoking—No Spraying—No Snuff Just Swallow a Capsule

RAZ-MAH *Is Guaranteed* to restore normal breathing, stop mucus gatherings in the bronchial tubes, give long nights of quiet sleep; contains no habit-forming drug. $1.00 at your druggist's. Trial free at our agencies or write Templetons, 142 King W., Toronto.

Local Agents — McDermid and Jury and E. L. Payne's drug store; Lakefield—Tanner Drug Co.

EDITORIAL NOTES.

That nine year old Toronto chess prodigy who played seventeen games simultaneously the other night, could not complain of unemployment for that evening anyway.

Too bad the groups in the Legislature had not come to an understanding at the beginning of the session to eliminate useless talking. The Farmer members of the Government would be back on the land by this time.

A seventy year old Montreal man has been assessed $100 in a breach of promise case, showing that after all the adage about there being no fool like an old fool has some foundation in fact.

At last the end of the present session of the Legislature appears to be coming. The Hydro Radial inquiry, however, is still going strong.

Somebody with a fondness for delving into figures, has arrived at the conclusion that men 50 years old have had 17 years' sleep. This does not include newspaper men.

WISE AND OTHERWISE

Some people will expect the guardian of the Heavenly Gate to show them a private entrance.

Sometimes when a politician has the same interests at stake as the common people and fights to protect them we term him a champion of the people's rights.

The best test of will power is to make a good resolution just before you doze off at night and see how many minutes it will last in the cold light of morning.

Solomon is reputed to have had seven hundred wives. And at that his extant works indicate that he didn't learn any more about women than the average man who has but one.

Light, with its record of 187,000 miles in a second, shows a fast pair of heels, but we are inclined to think that if we are going to wager on the event we would back Dame Rumour for first money.

The government seems to think that it can run its railway system without Lard Shaughnessy's advice. It is quite evident that it can run it in the direction already taken, without anybody's advice.

"The Golden Age" that unconsciously humorous little magazine of the International Bible Students, has temporarily stopped twisting the British Lion's tail to attack the "capitalistic" newspapers which lured the U.S. into the war. It claims that the J. P. Morgan interests bought control of the 25 most influential U.S. papers for this purpose. All we have to say is that J. P. Morgan and Company must be on the verge of insolvency or insanity if it has been operating twenty-five newspapers since 1917.

Many a time and oft, as Shakespeare was once known to remark, have we been presented with useless gifts, but the prize one came Saturday, when a certain inconsequential friend of ours dropped in and made us a present of a little card bearing the following:

PERMIT

This is to certify that I..... the legally wedded wife of..... do hereby permit my husband to go where he pleases, drink what he pleases and when he pleases; and I furthermore permit him to keep and enjoy the company of any lady or ladies he sees fit, as I know that he is a good judge. I want him to enjoy life, as he will be a long time dead. Signed.....

"Well, said we, "what good is it?" "Whymygoshman," replied the dear friend, "think what it means to you if you only can get it signed." That's why it's a useless gift.

FAMOUS WAR CHARGER DEAD.

Took Part in Every Battle Fought By Canucks.

OTTAWA, April 28.—The charger ridden by Major-General Sir Edward Morrison throughout the late war died at the farm of Mr. Bower Henry, near Bell's Corners. It left Canada with the First Contingent in September, 1914, and was in every battle in which the Canadian troops took part up to the Armistice. It also proceeded with the Canadian troops into Germany, and was ridden across the Rhine by its owner, with the vanguard of the British forces. "King" was a well-known horse in Ottawa before the war, and took first prize in the military charger class at the Ottawa Horse Show for three successive years prior to the war.

CARPENTERS ASK CONCILIATION BOARD

Ottawa Builders Say They Have Nothing to Arbitrate.

OTTAWA, April 28.—The carpenters here have applied to the Minister of Labor for the appointment of a Board of Conciliation to enquire into the dispute between them and the Ottawa Branch of the Association of Canadian Building and Construction Industries. The application is made by Mr. J. B. Landry, President of the Council, who has named Captain J. A. P. Haydon, M.C., as the Labor member of the board.

The builders say they have nothing to arbitrate. The carpenters at present are receiving 85 cents per hour. They have asked for 95 cents and have been offered 75 cents by the contractors.

As the building trades are not considered as a public utility the Department of Labor cannot force the contractors to agree to the board.

Use LION SHOE POLISH "safest for leather"

PETERBORO MANT HERE.

BELLEVILLE, April 27.—Mr. Allan Doughty of Peterborough, was among the visitors entertained by the Baptist Young People's Society, Monday night, when the International President of the Society Mr. Fred Reynolds, was also present.

EXTRA **The Daily Smoke.** -FORECAST- MILD AND COOL

VOLUME IMMENSE EVERYWHERE - EVERY DAY PRICE 18 CENTS

10 for 18¢
20 - 35¢

And in boxes of 50 & 100

PLAYER'S NAVY CUT CIGARETTES

Enjoy them to-day

STOP

and think for a moment what your loss would be should Fire destroy your buildings, business, home or contents.

Without *Fire Insurance* your loss is a total one.

With *Fire Insurance* you suffer no loss whatever—and a few dollars a year gives you this protection. All branches of Insuranee represented.

See us about policy to-day.

Davis-Thompson Co., Ltd.

Insurance and General Agency

433 George Street, - - Peterborough, Ont.

VICTORY LOAN BONDS

BOUGHT AND SOLD

AT CURRENT MARKET PRICES

PROVINCIAL BOND COMPANY

LIMITED

111 Barrie Building, Peterboro

— HOW TO TORTURE YOUR WIFE —

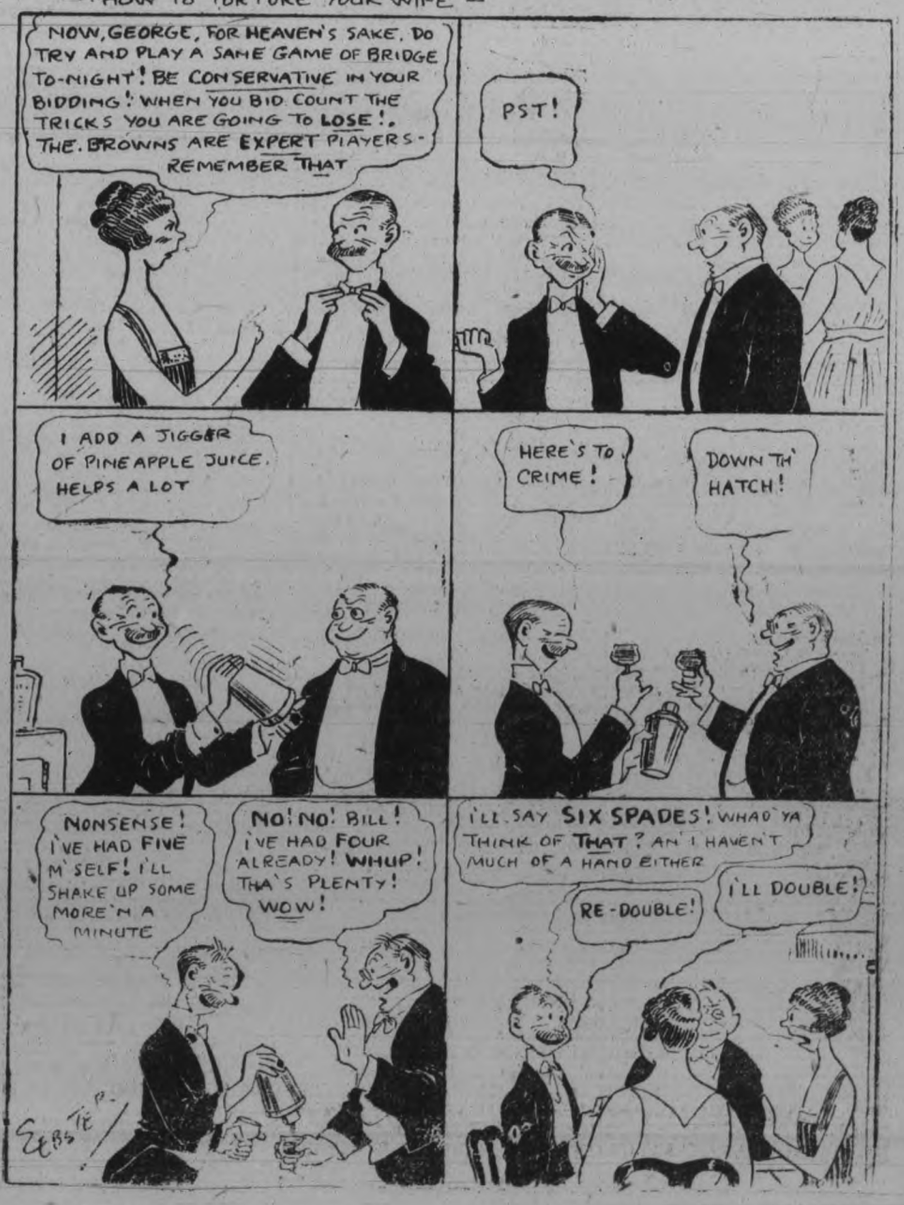

for the bathroom
Keeps the closet clean
Brightens taps
Whitens the bath and basin
Snowflake
THE FULL STRENGTH
Ammonia

LOVE!

By KATHERINE MOORE

SUMMER PLANS.

Chapter 39.

A week rushed by in happiness and perfect harmony between Leonard and me. All doubts and suspicions were easily cast aside. His presence seemed to spread a hypnotic influence over my mind.

Each evening was happier than the preceding one, if that were possible. They were just cozy times of talking and reading, and dreaming too. Leonard was home a great deal.

"I'm not sure I can get away for any extended vacation this summer," he told me one night as we sat reading in the living room. He closed his book and placed it on the table between us.

I was disappointed, but I refrained from saying anything.

"I've been thinking," he went on, "that I might buy a car—just a runabout, not an expensive one. Then we could take short trips—say, run down to the shore for over the weekend. Saturdays are more or less dead in New York in the summer, but I would not feel like getting out of touch with things for long. How would you like that?" he asked with keen anticipation written on his features.

"That would be splendid," I enthused honestly I liked the idea. It appealed to me. I wondered if Leonard would let me learn to run the car.

"You could learn to run it yourself, Noreen," he said. My thoughts had touched the positive in his mental electric current. "You could run me down to my train in the mornings and meet the 5:19 at night. You know, that dutiful wife stunt," he said laughingly. "You ought to see the devoted wife chauffeurs lined up along the curb at night when I come home. Then you would get out more during the day. I don't want to be selfish," he added. "If you would rather go away for a few weeks, I would want you to go, of course, but I won't be able to go with you."

I had had quite enough of going away and leaving Leonard. I believed most of the matrimonial estrangements ripened that way. Besides, the car idea suited me perfectly. After all, Leonard was the person I most desired to be with. I had no hankering for hotel porches, fried foods, and an over abundance of uninteresting females.

"Do you really think I could learn to run an automobile?" I asked, doubting for the minute, the steadiness of my nerves.

"You bet your life, you could!" he enthused with admiration which stirred my woman's vanity. "It'll take a lesson to familiarize myself with every detail of the car and then I'll teach you. You can do it in four or five days, I'm sure."

"I would like that so much better than going away without you," I said musingly. My mind took in the consequences of such a separation. I made a mental picture of my own loneliness and then of Leonard perhaps seeking diversion and amusement in dangerous channels.

A few months ago I had been a staunch believer in trust and loyalty—now suspicion had reduced me to the harboring of ugly doubts and fears.

I welcomed the chance to stay at home and be near him. I also felt significance in the fact that Leonard had suggested staying home. It did not look as if he was scheming to get rid of me for any purpose. There was just as much proof for my husband's loyalty as there was against it, I told myself.

"I'll buy the car early," he said, breaking in on my meditation. "Say, about the middle of May—then we can have the good of it for the entire summer. I think I need some diversion like that—they say running a car is a good nerve tonic."

"You have seemed rather nervous lately," I ventured.

"I hope to finish up with the Darwood hearings by the end of the summer." It was the first time in ages that he had alluded to the case. "It's nerve-racking. I'll be glad to get it settled."

I could not trust myself to speak, so I just sat quietly and thanked God that it soon would be over.

Tomorrow—I Clean Leonard's Desk.

School Girls' Nerves

"I give my children Nerve Food during examinations, and am sure it helps them," writes a Vancouver lady.

AFTER the long school term the children's nerves are keyed up to the highest pitch. The fear and worry of examinations are often the last straw which brings the nervous breakdown.

It is usually the naturally nervous child who has the greatest ambition, and by denying his or herself the requisite amount of outdoor exercise comes up to the examinations with too little energy and vitality left.

Fortunately the child's system quickly responds to such restorative treatment as Dr. Chase's Nerve Food. The blood is enriched, the nerve cells are replenished and health and vigor is soon restored.

Mr. S. F. Flarity, Wiarton, Ont., writes:

"My daughter, eleven years of age, was in a run-down condition and suffered from a nervousness which showed a tendency toward St. Vitus' dance. I got a few boxes of Dr. Chase's Nerve Food for her, and by the time she had taken three boxes there was a big change in her. She is much stronger, and her system in general is built up. She has recovered from her nervous weakness, and you could not detect a trace of it now."

Dr. Chase's Nerve Food is in a class by itself as the most popular of nerve restoratives. 50c a box, all dealers or Edmanson, Bates & Co., Ltd., Toronto.

HAS OPENED UP THE LAKEFIELD HOUSE

MR. J. A. LAWLESS HAS HAD HOSTELRY THOROUGHLY OVERHAULED.

The citizens of Lakefield and the public generally in this vicinity will be pleased to learn that Mr. J. A. Lawless has opened up the Lakefield House, and after a thorough overhauling is operating the hotel on modern lines. It is expected there will be a great deal of navigation over the Trent Canal this year by tourists from across the line and by our own Canadian citizens, and it is important that the accommodation along the waters be opened up for the reception of these visitors. Their coming to this district this season should help to offset some of the loss to business due to unemployment in the section.

Mr. Lawless, in addition to excellent meals and accommodation during the week is putting on a special Sunday menu, a copy of which will be published in next Friday and Saturday's issues of The Examiner, and there are, no doubt, many who will avail themselves, if the day is bright, of motoring and enjoying an excellent dinner at the Lakefield House.

Another innovation, as soon as it is legal to obtain our own fish, will be a regular fish dinner, gotten up in proper style, which, no doubt, will also be appreciated.

Anyone wishing to join the Lakefield Rifle Club can do so by calling at W. W. Leonard's hardware store, before May 4th. 5d309

YOUNG PEOPLE'S WORK DISCUSSED

(Continued from Page 3.)

foreign domination is an experiment which will be watched carefully. Some of the work of the W. M. S. was described in detail by the speaker, the hospital at Indore, where there are 903 "in" patients and 9,000 "out" patients, with only one Canadian doctor, one Canadian nurse, and a small number of native helpers. 'The crying need of the villages to-day," said the speaker, "is more helpers and teachers to shepherd the people and to teach them to be strong enough to 'come out.'" That phrase seemed to come most naturally to the speaker's lips when speaking of the conversion of the native peoples. A hospital building of six rooms and one where hot water may be had without difficulty are luxuries in India, and one of the hopes of the medical workers here is for a leper hospital some time in the future, where these suffering people may be segregated and treated.

Examples of true Christian zeal and vigor in the native converts were given, one being that of a Brahmin widow who received the faith 21 years ago and is stronger than ever in her belief to-day.

South Chinese Missions.

Miss Agnes Dickson, a missionary of the Society, also home on furlough, from South China, gave a talk on the work in that country. She spoke first on the good work to be done here in Canada amongst the Chinese, and instanced the Chinaman, a convert, who, on returning to his own land, said: "It is the greatest satisfaction to me to have Christ in my heart. It makes it safe for me to go anywhere in the world."

With regard to the Chinese side of the work, there is great unrest in China at present. There are no boats, no schools open, all business seems to be at a standstill. Some time ago, a monster parade took place in Canton, in which about 10,000 took part, to induce the Governor to pass some law to close the gambling houses, which caused such suffering. Legislation has recently been enacted to this end, and hopes are entertained for a brighter future or China in consequence. What is most hopeful in China at present, according to the speaker, is the awakening of a National consciousness among the Christian Chinese. Men and women are longing for the salvation of their country, and feel that while Christianity is the only hope for their country, that the salvation of their race as a whole will have to be the work of individual Chinamen. One of the signs of this feeling is the study by educated Chinese scholars of God's work among men, in the hope of arriving at some solution of the problem of their country.

Personal Experiences.

Miss Dickson, who has been engaged in missionary work in China for 16 years, gave some experiences of her sojourn in girls' schools in that country and the effect of Christian teaching and example amongst these young women of a heathen race, giving an interesting insight into the work of the W. M. S. in these alien lands.

Pacific Coast Missions.

Mrs. Chas. Robertson of Toronto, President of the Society, then gave a short but very bright talk on some experiences encountered in the course of a trip made by her to the far western missionary fields in Canada, 3,000 miles away, yet still in the borders of our own land. The visiting of Chinese missions in Vancouver, with the observations made of the far-reaching influence of the Women's Missionary Society work, their good work in schools and hospitals, the living conditions amongst the Indians on the reserves in the far west, the finding of "The Messenger" in a cannery near far-away Prince Rupert, all were described in a most graphic and enlightening manner, showing the unrealized reach of the Society to the far corners of our own land. Mrs. Robertson's address was much enjoyed by her audience.

The evening session then closed with the benediction by Rev. Mr. Pogue.

Forestall Colds, Chills and Influenza

Take

BOVRIL

Use Bovril in your cooking. It flavours, enriches, nourishes more.

The Body-building Power of Bovril has been proved by independent scientific experiments to be from 10 to 20 times the amount of Bovril taken.

AMERICAN COUPLE MOBBED IN POTSDAM BY GERMAN CROWD

Chicagoan and Wife Attacked After Kaiserin's Funeral — Chased to Police Station.

BERLIN, April 28.—(Associated Press).—James E. Tobinson and his wife, residents of Chicago, were attacked by a crowd of German men, women and children recently as they sat on the terrace of Sans Souci Park, following the funeral of former Empress Augusta Victoria.

The Americans were rescued by a security policeman and two German civilians, who locked arms and surrounded them, accepting a pelting of sticks, stones and umbrellas in defense of the couple until they were able to escort them to the police sation in Posdam Here a patrol of extra policemen was summoned and dispersed the crowd.

During the attack the policemen and the two German civilians were unable to quiet the crowd, members of which were shouing 'Foreigners' 'French people." Nor could they entirely shield the Americans. Mr. Tobinson was beaten about the head and shoulders and his wife received a bruised nose. Also her hat was torn from her head, her hair was pulled and she was struck on her arms and body by umbrellas.

Potsdam Police Headquaters in its report concerning the case said. "The Americans were not to blame, and they desire that there be no further mention of the affair."

"The mob", said Mr. Tobinson to-day, "was incited by an old woman who thought we were French. The crowd attacked us and chased us from San Souc. Park to Potsuam. It is my opinion that we would have been killed except for one policeman and two German civilians The police, however, did all that was possible. I cannot complain of their conduct and desire to make no representations to the German Government."

Mrs. Tobinson, who is a graduate of a college in Valparaiso, Ind., which her husband, a civil engineer, also attended, said:

"We were sitting on the terrace in Sans Souci Park speaking English. There were three women sitting in the same seat. The one nearest us turned to her companions and declared we had spoken in French words derogatory to the former Empress Neither of us understands French. One of the old woman's companions ried to explain that we had not spoken at all about the dead former Empress but that we were discussing the beauty of the park and regretting that we had no films for our camera.

"The crowd, however, drew nearer, shouting that we were French and the children began to throw stones. I was so frightened I thought I was choking. The crowd struck my husband with canes and umbrellas. He tried to protect me as we ran, and then two civilians and the policeman came to our aid. There were several hundred persons following us before we reached the police station."

Mr. Tobinson, who said he resided at 2,748 West Washburn Avenue, Chicago, when questioned at the police station, declared he and his wife were born in Russia.

Mrs. Tobinson, he asserted is the daughter of American parents, but that he is a naturalized citizen. He said he could speak neither Russian nor French. He has been in China for Thomas W Simmons Co., but now was in business for himself.

Mr. and Mrs. Tobinson have been married for five months They have visited China, Japan and Italy, and Mr. Tobinson also has made a trip to Siberia.

OFFICERS FOR THE CONVENTION NOW IN SESSION

The officers of the Woman's Missionary Society of the Presbyterian church now in convention here, are as follows:

Honorary President — Mrs. McQueston, Hamilton.

President—Mrs. Chas. Robertson, Toronto.

1st Vice-President— Mrs. J. D. Walker, Toronto.

2nd Vice-President—Mrs. R. Barbour, Meaford.

3rd Vice-President— Mrs. D. L. McCrae, London.

4th Vice-President— Mrs. Frank Rae, Unionville.

Recording Sec'y — Mrs. Chas. Begg, Toronto.

Corresponding Sec'y—Mrs. Fred H. Ross, Toronto.

Mission Band Sec'y—Miss A. M. Rennie, New Hamburg.

Treasurer — Mrs. J. G. Gauld, Hamilton.

Press Secretary—Mrs. E. F. McL. Smith, Alliston.

Exchange Secretary — Miss M. Hopkirk, Toronto.

Home Helpers' Secretary —Mrs. J. M. McEvoy, London.

Costumes Secretary—Mrs. R. J. McLean, Toronto.

Library Secretary—Mrs. J. J. Bell, Ottawa.

Life Membership Secretary—Miss H. Little, Guelph.

Literature Secretary—Mrs. D. Inglis Grant, Toronto.

Strangers' Secretary—Miss E. L. Mowat, Kingston.

Supply Secretary— Mrs. A. McMillan, Toronto.

Forward Movement Secretary—Mrs. W. Haddow, Brantford.

Y.W.A. Secretary—Miss Malcolmson, Hamilton.

Banner Secretary—Mrs. Cranston, Toronto.

Members of Board—Mrs. W. H. Cramm, Westboro, Mrs. Dawson, Parkhill, Mrs. Davidson, Toronto, Mrs. Dobson, Carleton Place.

Convenors of Committees.

Reception, Mrs. Robt Hall; General, Mrs. E. F. Mason; Billeting, Mrs. J. Johns; Registration, Mrs. W. R. Turner; Literature, Miss G. Harvey; Telephone and Post Office, Miss Craw; Music, Mrs. F. E. Ellis; Railway, Mrs. J. G. Gauld, Hamilton.

This floor was painted yesterday—dry today

You can't do it with any old brand, but you can with Lowe Brothers Hard Drying Floor Paint. It's made especially for floors.

Just move the furniture over to one side of the room, paint half of the floor, then move it back the next day and paint the other half.

Easy to apply; dries quickly and hard. Has great lastingness. Comes in all the popular colors. We have it.

The F. R. J. MacPherson Co. Ltd.
George Street
946

GRAND TRUNK RAILWAY SYSTEM

A Change of Schedules will be made on

SUNDAY
May 1st, 1921

Information Now in Agents' Hands

TELEPHONE 790
WHEN YOU WANT YOUR
Piano or Organ Tuned
Player-Pianos a Specialty
ALL WORK GUARANTEED
W. H. Cunningham, 560 Weller St.

This is Last Week of MARSHALL MONTH

MADAM—The time has come for your decision. Go to the nearest Marshall dealer to-day and leave your order for a clean, new, sanitary Marshall Mattress, to be delivered immediately or as soon as housecleaning is over. You will never regret it. The Marshall Mattress is the most comfortable Mattress made, and will last a lifetime. We *guarantee* it for five years. Should the springs break, become misplaced or wear through the ticking, we will replace or repair any mattress — the springs of which are damaged from ordinary wear—at any time within five years after purchase, free of all cost to you.

Marshall Mattresses at Special Prices

We have never listened to any proposal to reduce prices on Marshall Mattresses before. We do so now in harmony with the general business tendency towards a season of lower price levels, and to make a special demonstration in co-operation with the dealers who handle our goods.

Four Styles—One Week More—Order Now

1 and 2. The Marshall Ventilated Mattress

In two styles—Hair Top and Cotton Top

The most resilient, yielding and responsive mattress made. Conforms to every pressure of the body, giving the absolutely uniform support of a water mattress with greater comfort, because softer. Two inches of curled hair or fine cotton felt overlays a bed of about 1,000 fine steel wire coil springs, each sewn into an individual cotton pocket. Valves at the ends allow free circulation of air through hair or felt and springs, keeping the mattress constantly aired. Tied with tape to avoid collecting dust under tuft buttons. Fitted with convenient handles at each side.

3. The "Marshaldown"

Layer after layer of pure white cotton down, compressed into a soft, resilient felt. Row of Marshall wire coil springs sewn into cotton pockets and embedded in the felt all around the sides, forming firm, square, outer walls to prevent mattress spreading and to give increased resiliency. Enclosed in fine quality ticking. Finished with a firm, strong roll edge all round to keep mattress taut.

4. The "Marshalfelt"

Same construction as "Marshaldown," with a grey quality of cotton felt and lighter quality of ticking. Coiled spring walls same as in "Marshaldown" and same style of strong roll edge all round, to help keep mattress in taut shape. Sit on the edge of the "Marshalfelt" or any Marshall mattress and it springs back into original shape the instant your weight is removed. The springs prevent spreading or sagging while increasing resiliency. Tufted by hand. Guaranteed pure felt and free from dust and dirt. Sold at a price less than the best known, so-called high grade felt mattresses.

The Marshall Mattress is guaranteed for five years of ordinary wear.

Marshall Ventilated Mattress Co., Limited

Toronto - Ontario

Makers of the Celebrated Marshall Ventilated Mattresses and Shock Absorbing Automobile Cushions.

5

We are the Sole Agents for these celebrated "Marshall Mattresses" for Peterboro and District. Special Prices on all these Mattresses during the month of April. See Display on Top Floor. THE J.C. Turnbull CO. LTD

Fashion Craft MAKERS

Quality Clothes

At Lowest Reconstruction Prices

FASHION-CRAFT

New models for Spring 1921 Crisp, fresh suits with the warmth of the finishing iron barely gone. The very last word of correct style and of fine tailoring.

We know we have to sell them at much lower prices than they would have fetched one year ago and we have marked them accordingly $40.00 to $75.00.

You will doubly appreciate the price after you have noted the quality. See them at:

Sold at 300 Exclusive Shops throughout Canada

In Peterborough
JACK PRIMEAU
140 Hunter Street

9-3-21

SIDELIGHTS ON REBELLION OF '37

(By Idell Rogers, Cobourg.)

When the infantry from Northumberland, Durham, Peterborough and other counties set out in 1837 upon that famous march to Toronto to help quell the Mackenzie Rebellion, which report said had reached alarming proportions, it proved to be a record event in the early history of the country. With few newspapers and without telegraphic or telephone communication with the outside world, the stories of the attack of the "rebels" as passed from mouth to mouth gained so much in magnitude until they were in very truth **quite** alarming.

A well-known settler of Peterborough County and his wife, upon returning from a perilious trip by boat with a grist to be ground, on the 4th day of December, the momentous date of the outbreak, were met by their family at the landing-place with the startling news that some strange gentleman had called while they were out and left a paper. Also, that Canada was at war with the Yankees, that Toronto had been burned, the Governor-General killed and other happenings that were equally startling. The strange paper that had excited the wonder of the children of the family was found to be the Queen's proclamation, calling all loyal male subjects of the Crown to arms. This man, although suffering from an injury that compelled him to use crutches, borrowed a horse and joined a company of 200 volunteers that left Peterborough for Toronto on the following day.

Exciting Stories.

So exciting were the stories that were current and so difficult to get reliable in formation, many a town and hamlet kept a sharp lookout lest the "enemy" fall upon them in the night and ruthlessly destroy their homes. They were exciting and momentous days for Ontario, and for all Canada, but happily the suspense did not last long.

A Good Story.

At that time there was situated a short distance back from the water front in Cobourg an old wind-mill and store-house, the former being 12 stories high and commending a fine view of the lake and surrounding country. During the exciting days of the rebellion it was used by the troops, and a good story is told by some soldiers of that day. The building was used as a lookout and two men were stationed in the top to watch.

Some of the young men of the town, in order to stimulate the prevailing excitement and reward the soldiers' vigil, built a raft at the Factory Creek in the western limits of the town, towed it out well into the water and set it on fire. When the lookouts saw it they got so worked up over what they thought was the work of the "rebels" that one of them fell down the stairs, while the other was too excited to give the alarm coherently.

Graphic Description.

A picture of our men as they rode forth to defend their country and their homes would be of much interest to-day, and, also, a full description of their uniform.

An old resident some few years ago furnished a very graphic description of how they were fitted out for the anticipated encounter with the enemy. The musket supplied them was an old-fashioned flint-lock, discharged by a spark dropping into the powder-pan. When the trigger was pulled, he states, the flint struck the iron covering of the pan, was thrown back and ignited the powder by the spark thus generated, and the powder in turn ignited the charge. It will easily be seen that reloading was rather a tedious affair as compared with the methods of the present day. Accompanying the musket was a shoulder belt with a cartridge box, and also a pouch for bullets.

Origin of "A Flash in the Pan."

The title old saying, "A flash in the pan," arose from the necessity of great care in loading and discharging these cumbersome old weapons. After the soldier had examined the musket carefully to see that there was no "flash" remaining from a previous discharge and had taken from his cartridge box just the right quantity of powder and poured it into the barrel of the musket, using a piece of paper as a wad, and rammed it all down tight, had selected a round leaden bullet, about the size of a small marble, and rammed that in on top of the powder and returned the rod to its place, he had first to assure himself that the powder had ran out of the vent-hole into the pan, else "a flash in the pan" would be the only result of his effort to discharge the weapon. With our modern weapons of warfare an army would be annihilated while the slow process of reloading was taking place.

But it is stated that along with the men who were equipped with these old-time muskets, there went also, at the start, many others carrying scythes, axes and even good stout hickery clubs.

"Cavan Blazers" Were There.

Such a company would not be complete without the "Cavan Blazers," and report says that they were there. The British soldier of Wellington's day was skilful in the use of the bayonet, and some of our men had made for themselves a unique weapon, to be used in something the same way. This was a long and slender hardwood pole, sharpened to a point, and then hardened in the fire. In the hands of a skilled user, it was indeed a formidable weapon.

There were many peculiar incidents on that famous march, but of actual fighting for most of the volunteers rom this district, there was none, or no enemy was found, although the entire company kept a sharp lookout all along their long and tiresome march for the "rebels." Once they thought they saw a small company of men rise suddenly from the ground on the brow of a hill in the distance. And they rushed forward, only to find upon reaching the summit no person in sight anywhere.

As before mentioned, the 'Cavan Blazers" were not slow upon this occasion in offering their services to their country.

Origin of the "Blazers."

Eighty years ago the "Cavan Blazers" were a band to be reckoned with in East Durham. Their pranks and larks of all kinds should furnish Ontario in days to come with a folk-love such as Sir Walter Scott has made forever famous in his border stories of old Scotland. It is told that a band of young men, mostly the sons of farmers who were becoming prosperous in this new land, organized themselves into a union, which afterwards bore the name of the "Cavan Blazers." The name "Blazer" may possibly have been adopted from the settlers' custom of blazing a way through the forest, as the "Cavan Blazers" allowed no obstacles to obstruct their purposes, but hewed out for themselves the way which seemed most expedient. The "Blazers," notwithstanding their many follies and depredations, did many acts of kindness. For instance, more than one poor widow found on her doorstep in the morning a bag of flour or a quarter of beef. By moonlight they cut and bound and put in stook a sick neighbor's field of ripened grain.

Carried Off the Toll Gate.

But when the people of Durham County resented the levying of toll on an unfinished road, a sleigh load of the 'Blazers" are said to have driven to the toll gate and demanded to be allowed to pass without paying toll. Upon being refused, they broke down the gate, lifted the little toll-gate house keeper and all, upon the sleigh and deposited it and him in the edge of a swamp. As perchance some of their ancestors had done during border and other feudal encounters in the old land when travelling along the moon-lit roads at night, they sang of their exploits until hill and valley rang with their songs.

Those were great days in East Durham, and, in fact, the entire Midland district is rich in stories of the historic past, which might be collected and recorded.

Borrowed the Church Stove.

It is told that one cold January day a chosen number of "Blazers" might have been found snugly as can be in a rude shack in the woods, where a bright fire crackled in a huge stove, feasting upon fowl (taken without the farmer's permission), pies, cakes, etc., indiscriminately collected, and enjoying a jolly good time. That one Sunday morning a good clergyman went to his little church to find near two of his members, who had gone early to "fire up," shivering in the zero weather and ruefully contemplating a vacant spot where a large stove, capable of accommodating a hardwood stick, had occupied, but which then was missing.

Threats Increased Their Pranks.

For a farmer to threaten the "Blazers" would probably result in some of his pigs being treated to a coat of green paint in order to make them more marketable, or a cow or horse treated to a coat of whitewash, barn doors to be missing, his wagon found adoring the ridge board of his barn and many other topsy-turvey conditions. It can never be said that Canada has no folk-love as long as the stories of the "Cavan Blazers" remain to be handed down from father to son.

Study Your Long Distance Needs

LONG DISTANCE telephone rates are graded according to the cost of furnishing the service. Station-to-Station service costs less than person-to-person service because it is not necessary for us to locate a particular person.

By using Station-to-Station service, when it will answer your needs, you save 20% on the cost of person-to-person calls.

Station-to-Station calls between 8.30 p.m. and midnight cost approximately one-half the day Station-to-Station rates.

Station-to-Station calls between midnight and 4.30 a.m. cost approximately one-quarter the day Station-to-Station rates.

No reduction is made on evening and night charges where the day rate is 25 cents or less. The minimum charge for evening and night calls, where the day rate is 30 cents or more, is 25 cents.

To place a Station-to-Station call, reach the Long Distance operator in the usual way and say, "I wish to talk to **anyone** at No. 456 Springville"; or, if you do not know the telephone number, say, "I wish to speak to **anyone** at James King's residence, B. Street, Springville."

Make your money and your time go farther. Use "Long Distance."

Every Bell Telephone is a Long Distance Station.

The Bell Telephone Company of Canada

Of Course You Love Clothes of Fresh, Spotless Delicacy

—and it is so easy to have them, too! Very few realize that a gown doesn't have to be new to ***look*** new. For with our up-to-date methods of cleaning and dyeing, we transform old clothes—"cast offs"—into smart, fresh-looking NEW Clothes.

Our Plant is also equipped with up-to-date Steam Pressing Machines, which thoroughly removes all odor from Garment and restores it to its original well tailored shape.

177-179 Charlotte St. Parkers PETERBORO Cleaners and Dyers *Phone 250*

MUMMIFIED BODY FOUND — SHE DIED 3,000 YEARS AGO.

GLASGOW, April 27.—(Associated Press.)—Rumors of gold discoveries in Scotland are renewed, but so far there have been no rushes to spots where finds are reported.

That the precious metal is to be found in that country has from time to time been shown by discoveries in Kildonan, Sutherlandshire and Lanarkshire, but the quantity seldom has been equal in value to the cost of extracting it.

Gold thus far has been found in alluvial deposits but the miners believe that a gold-bearing reef exists somewhere in the country as pieces of quartz containing gold have been picked up at different times.

In past centuries, notably the Fourteenth and Fifteenth, gold was found in Lanarkshire sufficient to make crowns for monarchs, and bowls, sometimes empty, sometimes filled with coins minted from the same source, were presented to foreign and friendly sovereigns.

There was a rush to Kildonan in the sixties of the last century and some hundreds of prospectors flooded the district.

The present gold rumors come chiefly from the Lowther Hills in Lanarkshire where for centuries lead mining has been the occupation of the villages of Wanlockhead and Leadhills. In ancient times the district was known as "God's Treasure House" because considerable quantities of gold were discovered there.

For some months a wage dispute has made the miners idle and they have spent their time in the burns and hollows searching for gold, washing the soil in wooden troughs and occasionally finding gold in small quantities.

PERFECTLY SATISFIED.

"I understand," remarked Callahan to his friend Casey, "that the judge fined ye $10 for assaultin' Coughlin the other day." "He did that," answered Mr. Casey, "an' it was a proud moment, I'll tell ye, whin I heard the sintince." "How's that?" "I'm thinkin'," continued Mr. Casey, "that it showed which one of us had the best of the fight."

DODD'S KIDNEY PILLS
FOR ALL KIDNEY DISEASES
RHEUMATISM BRIGHT'S DISEASE BACKACHE DIABETES
LABORATORY 4087 THE PROPRIETORS

MUCH WANTED CHEQUE ARTIST CAUGHT AT LAST

HAMILTON, April 27. — The local authorities are advised that Fred Jones, alias G. B. Clarke, had been arrested in Brantford on Saturday. Jones is the check artist that the police of several cities have been after for over three months. About two weeks ago he bought a coat at Cam Bale's store on King street and paid a check payable to one G. B. Clarke and signed by the Merchants Casualty Company. He endorsed the check and tendered it in payment of a $40 coat. The check was for $65.74 and he received $15.74 in change. The check when presented to the bank proved to be bogus.

Clark is wanted in Toronto, Kitchener and Guelph on charges of passing worthless checks and fraud. When arrested the man was trying to pass a check in a branch of the Bank of Hamilton. This check was for $90 and also drawn on the Merchants' Casualty Co.

WATCHFUL WAITING.

Diner—Now, waiter, what do you mean by keeping me waiting so long? I've been waiting here nearly half an hour.

Waiter—Lor' bless you, sir; I've been waiting here nearly ten years!

Smoke

T&B

A distinctive blend of selected Virginia leaf

REO CARS

The Gold Standard of Value

You saw them at the Motor Show. It's our business to sell you, if you want Stability, Beauty, Luxury. Four Models. Arrange a date with Harry Moore.

Moore's Garage

Cor. HUNTER & QUEEN STS

Phones: Day 125; Night 1825J

COAL AND WOOD

We have now on hand a supply of Coal in all sizes at Lowest Prices.

Hardwood, 4 feet $15.00
(Cutting and Splitting Extra)
—Also Mixed Wood—

PETERBOROUGH FUEL & TRANSFER CO.

134 Aylmer St. Phones 270-362

PETERBORO PRODUCE MARKETS

GRAIN.		
Fall wheat, bush	1	8
Marquis wheat, bush	1	40
Spring wheat, bush	1	40
Bran, wholesale	31	25
Shorts, wholesale	33	25
Peas, bush	1	75
Pastry flour, wholesale	5	00
Wholesale bread flour	5	00
Retail bread flour	5	50
Flour, retail	5	50
Oats		40
Barley, per bush		70
Buckwheat		70
VEGETABLES.		
Turnips, peck		20
Potatoes, wholesale		60
Potatoes, bag	75	90
Potatoes, peck	20	25
Beets, peck	25	30
New Beets, bunch	10	20
Parsnips, peck	30	35
Celery, 15, 20, 30		
Lettuce	05	
Cabbage, each	10	15
New Cabbage, each	10	25
Cauliflower, each	35	
Beans, bush	4 00	
String Beans, lb	40	
Onions, 4 to 6 lbs. for	25	
Tomatoes, lb	40	
Cucumbers	15	20 25
Horse Radish bunch	15	
Endive, lb	50	
Artichokes, each	25	
Green Peppers, each	15	
Head lettuce	10	25
Sweet Potatoes, lb	15	
Green Onions	5	
Onions, peck	40	
Onions, bag	1	50
Carrots, peck	30	
Carrots, new, bunch	10	20
Cooking onions, lb	05	
Bermuda onions, lb	15	
Radishes	10	
Parsley	05	
Egg Plant	40	50
Spinach, lb	20	
Asparagus, bunch	15	25
HIDES AND WOOL.		
Cow hides, heavy	03	
Cow hides, light	01	
Horse hides	1	00
Calf skins, veal	10	
Calf skins, kips	08	
Sheep skins	30	70
Lamb skins	40	55
Fine wool	15	
Medium wool	12	
Coarse wool		08
DAIRY PRODUCTS.		
Creamery butter	58	60
Dairy butter, lb	58	62
Oleomargarine	35	
Eggs, wholesale	23	28
Eggs, retail	38	
Shortening, lb	18	20
Lard, per lb	25	
Cheese lb	38	40
FRUIT.		
Bananas, dozen	40	60
Navel seedless oranges, doz	25	80
Florida oranges, dozen	30	60
Lemons, dozen	30	40
Grapefruit, 3 and 4 for	25	
Grapefruit, large each	20	
Cocoanuts	15	20
Apples, peck	50	1 00
B.C. apples, box	4 25	4 50
Spys		10 00
Russets	10 00	
Greenings	8 00	9 00
Baldwins	8 00	9 00
Rhubarb, per bunch	15	
Smyrna figs, per lb	30	
Cooking figs, lb	18	
Dates, lb	20	
Mixed nuts	30	
Strawberries, pint box	30	35
Pineapples	25	60
FISH.		
Steak cod, lb	15	
Salmon snacks, lb	35	
Pink Salmon	18	
Oysters, quart	1	50
Bloaters, each	05	
HAY.		
Hay, ton	28	00
Baled	36	00
MEATS.		
Geese	40	
Veal, lb	20	40
Beef, lb	10	40
Chicken, lb	40	45
Live hogs	11	00
Dressed hogs	21	00
Lamb	38	40
Bacon	55	65
Pork	25	40
Mutton	10	30
Sausage	20	24
HONEY.		
Comb honey, lb	30	40
White clover honey, lb	28	30
Honey, buckwheat, lb	23	26
MAPLE SYRUP.		
Quart	80	1 00
Gallon	2 75	4 00
WOOD.		
Mixed wood, cut, cord	13	00
Hardwood cut, split cord	13	00 17 00

HAVE YOU SEEN

The JUBILEE POLICY issued this year by the SUN LIFE OF CANADA?

If not, it is worth your while to see it before placing your Life Insurance—FOR IT WILL SAVE YOU MONEY.

It is something New and particularly ADAPTABLE—more so than anything we know of in the Insurance line.

'Phone, write, or call at the Sun Life Office, where you will receive courteous attention.

W. H. HILL

'Phone 14 MANAGER, CENTRAL ONTARIO.

Store Opens 9 a.m. | The GRESSMAN Company Limited | Store Closes 5.30 p.m.

A Month-End Sale

On Friday and Saturday

of Silken Fabrics and

Their Next of Kin

Georgette Crepes

WITH the first warm breezes making themselves felt, the minds of all women just naturally turn to thoughts of silken clothes in light, cool colors and pretty textures. We are offering quite an extensive selection for the next two days at prices that are greatly lowered.

$2.35 Wash Satin, $1.83 Yard

A suitable quality and width for skirts, blouses and underwear. Thirty-six inches wide and perfect washing. Obtainable in white and flesh.

$1.50 Habutai Silks, $1 Yard

They measure a yard in width and are a splendid quality of genuine habutai. Obtainable in the following colors: Maize, rose, Copenhagen, orchid, pink, grey, Paddy, Myrtle green, navy, black and white.

75c Japanese Silk, 49c Yard

The usual quality that sells at 75c yard and is 27 inches wide. Here is the color range: Pale blue, turquoise, rose, yellow, electric, pink, red, sand, Paddy, grey, ivory and black.

$2 Habutai Silk, $1.48 Yard

It is 36 inches wide and can be had in black or white. A fine, well-woven silken fabric that will wash to your satisfaction.

$2.50 Elbow-Proof Georgette Crepe, $1.75 Yard

It is a reliable quality and 40 inches wide. Here is the comprehensive range of colors: Turquoise, flesh, maize, orchid, rose, sand, pale blue, Nile, burgundy, apricot, purple, prunella, Russian green, henna, Copenhagen, Pekin, King's blue, Belgian blue, Japan blue, light, medium and dark brown, light, medium and dark grey, navy blue, black and ivory.

$3 Crepe de Chine, $2.29 Yard

It is 40 inches wide and the color range is made up of handsome shades—Pekin blue, prunella, reseda, pink, maize, pale blue, dark green, black and white and navy.

$1.50 Navy Raw Silk, $1.08 Yard

It is a firm texture in a clear shade of navy and will wash perfectly. The width is 33 inches.

$2 Duchess Satins, $1.19 Yard

It is 20 inches wide and can be had in white, Paddy, pink, pale blue, nigger brown and white.

$2.50 Silk Jersey, $1.98 Yard

A fine quality Silk Jersey, suitable for undergarments, blouses and street skirts. A splendid washing fabric that is 33 inches wide. Obtainable in pink or white.

$1.75 White Corduroy, $1.29 Yard

We are selling a great deal of this particular quality for children's coats, bonnets, robes, etc. The cording is fine, and we have been told it washes perfectly.

BELLEVILLE YOUNGSTER IN LIMELIGHT AGAIN

BELLEVILLE, April 27.— An eight-year-old Belleville boy broke out of the hospital at Orillia, yesterday, where he had been placed by Inspector Ruston, the day before. When found on the street by Orillia's police the boy said his home was in Belleville, and asserted that he had reached Orillia on a freight train, making no mention of having been an inmate of the hospital. Telephone communication with Belleville police brought the truth about the youngster, who has figured in half a dozen episodes in Belleville the past three months, one of them a serious one. He was handed over to the hospital authorities.

EFFICIENT PLUMBING

We furnish estimates for the latest and most modern Sanitary Plumbing, no matter how large or how small the job.

House-cleaning time is a good time to inspect the soundness of your Plumbing system. Protect your homes and places of business in the interests of health.

Long experience, skilful craftmen and modern equipment produce good results.

See our stock of White Enamelled Baths, Closets, Zincs and other modern fixtures.

ARCHIBALD & RICHMOND

389 WATER STREET

TELEPHONES: Store 1149J Residences. 1646W and 1077W

POLICE AMBUSHED.

BELFAST, April 27.—(Canadian Press).—Seven members of a police party were wounded in an ambush at Newry, County Down, last night, in which the attackers employed bombs and revolvers. The town was thrown into a state of panic as a result of the bomb explosions. Shortly afterward another police patrol intercepted and captured three members of the ambush party, upon whom loaded revolvers and bombs were found. The prisoners were taken to the military barracks.

SUMMARY BRITISH COLUMBIA LIQUOR ACT IN EFFECT SOON

USE OF STRONG DRINK RESTRICTED TO THOSE WHO WILL NOT ABUSE IT—GOVERNMENT STORES FOR SALE OF LIQUOR—DRUNKENNESS NOT PERMITTED IN ANY PLACE WHATSOEVER.

VICTORIA, B. C., April 27. —(Canadian Press).—With the coming into force of the British Columbia Liquor Act, the Province emerges from a three and a half year "dry" period. The present Act is the result of the referendum taken on October 20 last throughout the Province, when the people emphatically voted for the sale of liquor in sealed packages by the Government. The majority in favor of repealing the Prohibition Act was about 40,000.

Bars Closed.

The Prohibition Act, which closed the bars and all public drinking places throughout the Province, came into force on the first day of October, 1917, during the war, when the people, by a small majority, voted to prohibit the sale of liquor except by Government dispensaries. In order to purchase liquor under the Prohibition Act, it was necessary to first obtain a prescription from a medical doctor, for which a fee of $2.00 was charged. The maximum quantity purchaseable from a Government dispensary was two gallons of liquor. So great was the rush on the dispensaries and so many prescriptions were being issued, that the Government at the session of the legislature in 1920 amended the Prohibition Act prohibiting the sale by Government dispensaries of more than eight ounces on a doctor's prescription.

In 1919 a move was made to have the Prohibition Act repealed, and this effort continued until the Government agreed to submit the question of future liquor legislation to the people. A Moderation League was organized to work for the repeal of the Act, the object of the organization being to secure the sale of liquor under Government control. No one desired the return of the open bar or of liquor legislation existing before the bringing into force of the Prohibition Act. It was claimed that bootlegging was rampant throughout the Province, and that a measure which would permit of the sale of liquor under proper control, would be preferable to the Prohibition Act. The prohibitionists fought for the retention of the Prohibition Act, but the moderationists won.

Board of Three.

At the last session of the Legislature, which closed but a few weeks ago, the new liquor act was passed, following weeks of discussion. It will be administered by a board of three appointed by the Government. Its chairman is A. M. Johnson, who prior to his appointment, was deputy attorney-general for British Columbia; J. H. Falconer, Vancouver, a prominent business man of the Province, and president of the British Columbia Manufacturers' Association, and Lieut.-Col. W. N. Winsby, Victoria, public school inspector.

The headquarters of the board is in Victoria, and the distributing centre for the Province is in Vancouver. It is expected that the sale of liquor during the first year under Government control will amount to $20,000,000. The Government has promised that half the profits will be handed over to the municipalities.

Under the British Columbia Liquor Act, Government stores are established throughout the Province for the sale of liquor. These stores are administered by the Liquor Control Board, and each vendor is an employee of the Board. Sales must only be made to those persons holding a Government permit for the purchase of liquor, and this permit, along with a written order for liquor, must be presented at the time of purchase. Delivery of liquor can only be made in sealed packages, and consumption of liquor on store premises is not allowed. Liquor stores will not remain open for more than eight hours a day.

Persons applying for a liquor permit must be of the full age of 21 years, and have resided in the Province for at least one month. The fee for a permit limited to a single purchase of liquor is 50 cents. This entitles the purchaser to buy a maximum quantity of two quarts of liquor other than malt liquor, or 12 quarts of malt liquor. The fee for a permit to purchase of malt liquor containing not more than three per cent. of alcohol by weight, is $2.00, and the fee for any other permit is $5.00. No person is allowed to obtain more than ten single-purchase permits in any one year. A fee of $5.00 is charged for permits to persons temporarily resident in the Province. These are good for two weeks only. A permit must not be transferred. All permits expire on the 31st of December of the year in which they are issued. The Liquor Control Board has power to cancel permits, as has also a Justice of those convicted of a violation of the Liquor Act.

Provision is made in the Act for the use of liquor by physicians, dentists, druggists, veterinaries and hospitals.

Drunkenness Prohibited.

Drunkenness under the Act will not be permitted, and no person shall permit drunkenness to take place in any house or on any premises of which he is the owner, tenant or occupant. Liquor must not be given to any person under the influence of liquor, nor must an intoxicated person be allowed to consume liquor on any premises. No person shall keep or consume liquor in any part of an inn other than a private guest-room, and no person who is not a bona fide guest of the inn shall be permitted to have or consume liquor in an inn.

No display of liquor signs is allowed except by Government stores. No person other than a Government vendor shall sell or deal in any liquor known as beer or near-beer.

Rigorous Restrictions.

Any person resident or sojourning within the province, by excessive drinking of liquor, who misspends, wastes, or lessens his estate, or injures his health, or endangers or interrupts the peace and happiness of his family, shall be liable to interdiction, and the sale of liquor to him will be prohibited and his permit cancelled.

Every unauthorized person selling liquor shall be liable for a first offence to imprisonment with hard labor for not less than six months and not more than twelve months, and for a second or subsequent offence, imprisonment with hard labor for not less than one year nor more than 21 months. If the offender is a corporation a $1,000 fine is imposed for the first offence, and from $2,000 to $6,000 for the second and subsequent offences. Penalties for other infractions of the Act are also provided.

Upon information by oath by any inspector of the Liquor Board, or any constable, a warrant may be issued for the search of premises where it is suspected liquor is being held for unlawful purposes. The right to search conveyances is also given.

Any constable has the right to arrest an interdicted person whom he finds in a state of intoxication or with liquor in his possession; also any person whom he finds in a public place in a state of drunkenness.

To Speed Operations.

The Liquor Board, at its first session, decided to speed everything possible in connection with operations of the Board, because it was reported that the bootlegger is running practically unchecked at present in this province. Not only is the health of the people being endangered, it was reported, but the Province is losing an immense revenue every day the operations of the liquor board is delayed, and bootleggers have control of the liquor field.

In connection with the announcement that operations would begin at the earliest possible moment, the Board warned the people not to be rushed by illegal vendors into stocking up on doubtful liquor, but to wait for the Government-guaranteed article at Government prices.

The Board has ordered complete freight and express rate lists of all railways. Distribution of liquor will be made from the most economical points, so that consumers may not be overburdened.

It is said that one of the commissioners will have to live in Vancouver to keep in touch with all the liquor trade which centres there and radiates to all parts of British Columbia. There also will be important questions coming up daily because of the propinquity of the American border and the temptations due to the aridity south of that line.

HEADACHES

Make Life Miserable

Headaches are one of the most aggravating troubles one can have, and it is hard to struggle along with a head that aches and pains all the time.

Headaches seem to be habitual with many people; some are seldom if ever free from them, suffering continually from the dull throbbings, the intense pains; sometimes in one part and sometimes in another, and then again over the whole head.

There is only one way to get relief from these persistent headaches, and that is by going direct to the seat of the trouble, for unless the cause is removed the headaches will still continue to exist.

The fact that Burdock Blood Bitters keeps the stomach, liver and bowels toned up is proof enough to show that it will eliminate the cause of the headaches.

Mrs. Harold Lanain, Owen Sound, Ont., writes "My system was out of order. I suffered a great deal from severe pains in my head which made me feel very miserable. After having tried other remedies I purchased a bottle of Burdock Blood Bitters and was very glad to notice a decided improvement in my health. I took another and am glad to say that it has done me an enormous amount of good, I have recommended it to my friends who were in a similar condition, and they all say it is a wonderful remedy.

B. B. B. is put up only by The T. Milburn Company, Toronto, Ont.

LIKE THE OLD DAYS.

Jack—Your headache must be due to all that homebrew you drank at Jones' party last night.

Mac—No, no, not at all—I attribute it to the fact that I went to sleep this morning without removing Jones' Gold-fish bowl I was wearing for a helmet.

Be Slender

A true way to become slender, agile, healthy is now yours. See the pictures; the shadows are to give you idea of size before reduction of weight. No need of starving yourself, or exhausting exercises. No salts or calomel, no thyroid, no loss of time. Just follow the simple, easy Korein system as aid for you to reduce 10 to 60 pounds (whatever you need to) under $100 money-refund guarantee. Safe, reliable, recommended by physicians. Many reports of delightful, lasting reduction from users throughout Canada: Why not you? Add to your capability and charm. Amaze all who know you. Become lighter in step, younger in appearance, attractive, gain in health, add years to your life! Ask for KOREIN (pronounced koreen) at any drug store: follow the Korein system reduce your waistline, chest, hips or double chin, become graceful and attractive. Get a small box of Korein at the pharmacy; or write for free booklet (which will come to you in plain wrapper), to KOREIN COMPANY, 277-D, Toronto, Ontario.

STOP PRESCRIPTIONS IN KINGSTON SOON.

KINGSTON, April 27.—A local doctor promises to bring before the next meeting here of the Kingston and Frontenac Medical Association a motion, that thereafter doctors cease issuing liquor prescriptions.

This move is considered a most important one, and from the sentiment expressed by several physicians in Kingston City, it would be carried by the local medical association.

THE LIMIT.

I know a man who makes me curse,
He'll always be a debtor;
He'd rather go from bad to worse
Than go from good to better.
—Luke McLuke.

On gambling that man is a nut,
He says work is a fetter;
His cronies are all bad men, but
We know that he's a better.
—Newark Advocate.

URIC ACID IN MEAT BRINGS RHEUMATISM

Says a Little Salts in Water May Save You From Dread Attack.

Rheumatism is easier to avoid than to cure, states a well-known authority. We are advised to dress warmly; keep the feet dry; avoid exposure; eat less meat, but drink plenty of good water.

Rheumatism is a direct result of eating too much meat and other rich foods that produce uric acid which is absorbed into the blood. It is the function of the kidneys to filter this acid from the blood and cast it out in the urine; the pores of skin are also a means of freeing the blood of this impurity. In damp and chilly cold weather the skin pores are closed thus forcing the kidneys to double work, they becoming weak and sluggish and fail to eliminate the uric acid which keeps accumulating and circulating through the system, eventually settling in the joints and muscles causing stiffness, soreness and pain called rheumatism.

At the first twinge of rheumatism get from any pharmacy about four ounces of Jad Salts; put a tablespoonful in a glass of water and drink before breakfast each morning for a week. This is said to eliminate uric acid by stimulating the kidneys to normal action, thus ridding the blood of these impurities.

Jad Salts is expensive, harmless and is made from the acid of grapes and lemon juice, combined with lithia and is used with excellent results by thousands of folks who are subject to rheumatism. Here you have a pleasant, effervescent lithia-water drink which helps overcome uric acid and is beneficial to your kidneys as well.

Iron will not rust in distilled water.

Smoke

T&B

Genuine Virginia blended for particular smokers

HELP KINGSTON FAIR.

KINGSTON, April 28.—Assistance to R. J. Bushell, manager of the Kingston Industrial Exhibition, has been promised by the Railway Committee of the Board of Trade, who decided that all possible assistance would be given in the matter of securing cheaper rates on the railways for the general public from Ottawa, Toronto, Montreal and Peterborough at the time of the fair.

BUILDING

CONTRACTING, Etc. Prompt attention to Alterations, Repairs, etc.

Ontario Government Housing Plans. Bungalow and Summer Cottage Plans. Estimates given.

A. B. Cunningham

221 REID STREET Phone 1261w

ORIENTAL GARAGE

Auto repaired by experienced mechanics. Automibiles Accessories and Supplies, Tires, Tubes, Oils, Grease, Tube Vulcanizing and Oxygen Decarbonizing. Free Air

Service that's PROPER PROMPT and PRACTICAL

HANNAH & JONES

182 HUNTER STREET.

'Phone 1186.

Electrical Construction Work

We specialize in construction work and repairs. Get our prices. All orders promptly attended to.

J. A ASH & SONS

282 GEORGE ST.

'Phones:

Office 871, Residence 859W

Getting Ready for the Garden

FOR THE MAN WHO WILL WORK HIS OWN GARDEN WE HAVE RELIABLE UP-TO-DATE TOOLS, WHEELBARROWS, FLOWER-BED FENCING, ETC.

GARDEN RAKES

Made from malleable iron. Will not break. Priced at:
10 Tooth 70c
12 Tooth 75c
14 Tooth 80c
Made from steel. Very strong. Last a life time.
12 Tooth $1.20
14 Tooth $1.30
16 Tooth $1.40

GARDEN SPADE

We sell the "Olds," a Spade of quality. Price $1.90

SPADING FORK

Well made, strong and durable.
"D" Handle $1.90
Long Handle $2.00

LAWN RAKES

Made of wire.
20 Tooth $1.20
24 Tooth $1.35
Made from stamped steel with saw teeth $1.20

GARDEN HOES

Select quality. Priced from 65c to $1.25

GARDEN TROWELS

For transplanting, loosing up the earth in the flower beds, etc. Priced from ..... 15c to 35c

SPECIAL!

50 only French Spades with blades 7¼ x 12 inches and long handles. A handy garden tool for any home. While they last at 69c

GARDEN SET

Consisting of Spade, Rake and Hoe. Suitable for children's or ladies' use. Price, $2.35. Children's Garden Sets at ..... 25c, 75c and $1.00

IT'S NOT ONLY PROFITABLE, BUT IT'S FUN TO GARDEN WHEN YOU HAVE OUR GOOD GARDEN TOOLS.

PETERBORO HARDWARE CO., LTD.

Women's Page

BY JEANNETTE

This Department will be presented twice a week for the benefit of those interested in this phase of local activity. It will be conducted by Miss Kathleen McCarthy. Articles of a social or general nature are always welcome, providing they are brief. Address all communications, such as personals and other social items, to the Society Editor of the Examiner, or telephone 1,600.

The Womens' Missionary Society Constitute Efficient Gathering

The Women's Missionary Society of the Presbyterian Church, meeting here in session for the last three days, is as business-like and efficient a body of women as could be found anywhere. Everything moves in an orderly, regulated manner. Every detail is loked ater with a clockwork precision that keeps the machinery moving in a well-oiled way. The ladies sing well in unison, they pray well, they speak well, routine business is transacted without fuss or flurry, and little bits of stray humour serve to lighten the tedium of the heaviest report.

A Presentation to Babies Clinic

The Well Babies' Clinic has been presented with three handsome pictures, which have been mounted and framed, by the Business Girls' Club. These pictures, on view at McDermid & Jury's drug store, were enlarged from snaps of three groups at the Clinic, one representing a baby being examined by the doctor, one of a baby being weighed, and the third a group of women with their infants.

The Well Babies' Clinic is doing good work. A few instances of what it accomplishes are contained in the following extracts from records:

Baby A—Examined. Lump found under arm. Removed by physician. Complete recovery.

Baby, of foreign parentage, whose parents were unaware of illness, discovered to be sickening with pneumonia. Case followed up by nurse. Improving.

Baby refused all food. Could not sleep. Severe indigestion. Treatment administered. Improvement. Now sleeps and eats a little.

Baby C—Anaemic and underweight. Under directions of nurse, now gaining and doing well.

In the last few months since a system of follow-up nursing was instituted, much improvement has been noted.

Towering Christ of the Andes

"The White Christ of the Andes" is an immense statue of the Saviour which was placed on the boundary line between Chile and Argentina long ago when they signed their peace agreement after many years of fighting. On the pedestal two figures stand, back to back, one pointing to Argentina, one to Chile. On the base is sculptured the words:

"Sooner shall these mountains crumble into dust than shall the people of Argentina and Chile break the peace which they have sworn at the feet of Christ the Redeemer."

Cuticura Will Help You Look Your Best

Make the Cuticura Trio your everyday toilet preparations and watch your skin, hair and hands improve. The Soap to cleanse and purify, the Ointment to soothe and heal, and the Talcum to powder and perfume.

Soap 25c. Ointment 25 and 50c. Talcum 25c. Sold throughout the Dominion. Canadian Depot: Lymans, Limited, 344 St. Paul St., W., Montreal. Cuticura Soap shaves without mug.

JOPLING'S

Home-Made Sausages

Served daily by many private Households, Hotels & Chefs in Peterborough.

Served piping hot, and richly browned, the savory goodness and flavor makes a delicious and appetizing dish, welcomed at any meal

FRESH EVERY DAY

JOPLING'S

NORTH STORE
461 George St. Phone 34

SOUTH STORE
340 George St. Phone 275

CHILDREN'S AID SOCIETY
of
PETERBORO CITY AND COUNTY

For the Care of Neglected and Ill-Treated Children.

CHILDREN FOR ADOPTION.

G. W. POWELL,
Assistant Secretary and Inspector 553 George street. Phone 1044W. Office Hours, 12 to 2 and 6 to 8 p.m.

IS YOUR PIANO IN TUNE?
IF NOT, WHY NOT?
W. C. MORTON
EXPERT PIANO AND PLAYER PIANO TUNER
Heintzman Hall, Hunter Street
PHONE 254

Spring Festival

Don't forget the Spring Festival in the Opera House to-morrow evening. Remember how you used to feel when you had a 'piece" to say or something to do in connection with a concert while you were in school? These children, large and small, and their teachers, have been working steadily for months to make this occasion a success, and if you consider the study of music in the schools a good thing for the rising generation, show your appreciation by attending the Spring Festival to-morrow evening. The performance starts at eight o'clock sharp, so you will not be late in getting away.

Rules of Etiquette

When you are introduced to a gentleman, never offer your hand. Sufficient to bow.

Introductions at evening parties are now almost wholly dispensed with.

An introduction given at a ball for the mere purpose of conducting a lady through a dance does not give the gentleman any right to bow to her on a future occasion.

Those to whom letters of introduction have been given should send them to the person to whom they are addressed, and enclose a card. Avoid delivering a letter of introduction in person. It places you in the most undignified position imaginable, and compels you to wait while it is being read. If the receiver of the letter be a really well-bred person, she will call upon you or leave her card the next day, and you should return her attention within the week.

On returning visits of ceremony, you may without impoliteness leave your card at the door without going in. Do not fail, however, to inquire if the family be well.

Should there be daughters or sisters residing with the lady upon whom you call, you may turn down a corner of your card to signify that the visit is paid to all. It is, however, in better taste to leave cards for all.

Leave-taking cards have P. P. C. written on the corner.

Visits of condolence are paid within the week after the event which occasions them. Personal visits of this kind are made by relations and very intimate friends only.

Wholesome Philosophy

"To make the most of dull hours, to make the best of dull people, to wear the threadbare coat like a gentleman, to hitch your waggon to the old horse if no star is handy—that is a wholesome philosophy."

—Bliss Perry.

Spring Verse

"In the spring a fuller crimson comes upon the robin's breast;
In the spring the wanton lapwing gets himself another crest;
In the spring a livelier iris changes on the burnished dove;
In the spring a young man's fancy lightly turns to thoughts of love."

—Locksley Hall.....

Law of Macadam

"For this is the law of macadam, and this is the law of mud.
If ever thy trail's too slow or too dry, besprinkle it with blood.
Let thy car, with its lever open, be the car of Juggernaut,
And remember ye, that the only crime is the crime of getting caught.
For this is the rule that is golden,
The cry of those keen to the hunt:
Full speed was made for the man behind—
Who cares for the man in front?"

—From the Seven Sacred Rules in Rhyme, of the Murderous Marsden Hill Auto Club.

On Kindness

"The beauty our senses can take note of may captivate the soul, but the emotion it arouses is ,strictly speaking, admiration, not love. To move the heart, beauty must have kindliness for its finishing touch. If they be not kindly, neither strength, nor knowledge, nor beauty, avail at all to gain lasting victories in the world of souls."

—Guibert.

Blind Men

(BY JEANNETTE.)

Busy fingers that twist and weave,
The moistened, pliant reed.
Bright little baskets bespeak the urge
Of a sightless worker's need.

The stick that taps on the pavement,
Helping the homeward road,
Brooms and tea for those who can see—
Are part of the blind man's load.

A tiny cup and a little flute,
A burst of melody sweet,
In the springtime noon, a gay little tune,
On the sun-splashed, city street.

Though they dwell in darkness eternal,
From the race of men apart,
They bear through the blight of their lasting night,
A cheerful and patient heart.

Healthy Digestion

means easy digestion. Even persons with strong digestions often suffer from effects of irregularities. An ideal agent for many derangements of stomach, liver, kidneys and bowels, as a corrective and cleanser is

BEECHAM'S PILLS

Sold everywhere in Canada. In boxes, 25c., 50c.

Recipies

Frumenty, Frumety or Furmety, which is highly recommended for a growing family, both to improve their healths and reduce bread bills, was eaten in Great Britain in the old days when the fields were gleaned by the poor after the grain had been cut, and the following recipes are offered for its production:

Put one half pint of whole wheat into a quart stone jar, fill up with cold water, nothing else, put a lid on and cook in the oven till it burst. The following day this will be a jelly. Thin down with milk in a saucepan, cook gently for another half hour, add brown sugar and nutmeg to taste.

Another formual runs like this: To one quart of ready boiled wheat put two quarts of new milk and 1-4 lb. of currants or raisins. Boil and stir till done. Beat the yolks of 3 eggs and a little nutmeg, with 4 spoonfuls of milk. Add this to the wheat. Stir over the fire a little, then sweeten.

An omelet, when well made, is very delicate, and the following is recommended to tempt the most capricious of appetites: 1 egg, 1-8 teaspoonful salt, pepper, 2 teaspoonfuls milk, 1-2 teaspoonful butter for pan. Separate the yolk from the white, beating each until light, add the seasoning and milk to the yolk, then fold in the white, which should be beaten until stiff but not dry. Turn the omelet into the buttered pan and cook very slowly over reduced heat. Fold it in two, garnish withone or two tiny sprays of parsley, which should be ready, and serve immediately, because it falls in a very few minutes.

WEAK AND MISERABLE

Describes the Condition of People With Thin, Watery Blood.

Thin-blooded people experience a form of fatigue which robs them of strength to get about and deprives them of restful sleep. This fatigue is not to be confused with the healthy reaction which follows a day of work and is relieved by sound slumber.

The fatigue which accompanies an anemic or thin-blooded condition robs women of beauty, for it causes their color to fade and leaves the face haggard and drawn. In addition to feeling of exhaustion there is generally nervousness, headache, a loss of appetite and dizziness. These symptoms indicate the need of a tonic, and the best tonic for enriching the blood is the one taken by Mrs. C. R. Taylor, Bass River, N.S., who says: "I was so run down and miserable that I was completely discouraged. I was so short of breath that at the least exertion I would have to sit down and rest. I often had headaches, and my appetite was poor and sleep disturbed. A friend recommended Dr. Williams' Pink Pills, and I have reason to be grateful that I followed the advice. I continued using the pills until I had taken ten or twelve boxes, and I can truthfully say they have made me feel like a woman and I know in my case they have done all that is claimed for them

You can get these pills through any dealer in medicine or by mail postpaid at 50 cents a box or six boxes for $2.50 from The Dr. Williams Medicine Co., Brockville, Ont.

TEACHERS WILL TOUR CANADA.

Under Conduction Major F. J. Ney.

WINNIPEG, Man., April 28.—(Canadian Press).— Arrangements have been completed for the Canadian teachers' tour, which will be conducted by Major F. J. Ney, of Winnipeg, secretary of the National Council of Education, and honorary organizer of the Overseas Educational league.

The party will sail from Montreal June 30 for Glasgow. The programmes are being arranged for this period. The party will leave England about August 22, returning in time for the fall school term About 200 teachers from all parts of the Dominion have decided to make the tour, Not more than 250 will be accepted.

In 1910 the Hands Across-the-Sea league was organized by Major Ney Tours were made each summer until 1914 and exchange of Canadian and New Zealand teachers were arranged. At the Quebec conference of Canadian ducational representatives the name of the league was changed to the Overseas Educational league.

"Educationalists in all parts of the empire are thoroughly in accord with the work," Major Ney stated "It should be but a question of time before the movement is empire wide."

Three New Zealand teachers will sail for Canada April 12, and will probaby exchange with British Columbia teachers. Twelve applications for New Zealand exchanges have been received from Canadian teachers, and it is expected that before the end of the year, thirty exchanges to all parts of the empire will have been arranged.

PLENTY COAL IN THE NOVA SCOTIA SEAMS.

Hundreds of Millions Tons Waiting to Be Dug Out.

OTTAWA, April 28.—Before the Fuel committee here, Donald McLennan stated that there were many seams of coal in the Nova Scotia and Cape Breton fields which had not yet been developed. An old estimate placed the amount of coal available at 242,800,000 tons, but the development of this field had not yet begun. Lack of transportation had held up development.

Mackenzie and Mann had built a short line to one mine they owned but this was not sufficient. The harbor at Port Hood needed dredging and the railway should be extended from Inverness to Ste. Rose. The Chimney Corner field was untouched.

Dr. W. Chisholm, Inverness, declared there were hundreds of millions of tons of good domestic coal in this field which needed development.

Mr. McLennan said these areas were held by many parties, some of whom were holding for speculation. Under Nova Scotia laws, as long as nobody else came forward to operate the lease, the holder was undisturbed.

With an expenditure of $1,500,000 a mine would produce 1,000 tons daily. Some of the mines now operating could be brought to an output of 1,500 to 2,000 tons daily, if capital was available.

PETERBORO PEOPLE SHOULD KNOW THIS

Nearly all stomach trouble is caused by retained poisonous waste matter in the system. This is also often the cause of appendicitis. The intestinal antiseptic, Adler-i-ka acts on BOTH upper and lower bowel, removing foul decaying matter which may have been poisoning the stomach for months. It brings out matter you never thought was in your system. Adler-i-ka is EXCELLENT for gas on the stomach, and chronic constipation as it removes the CAUSE. Guards against appendicitis McDermid and Jury and E. L. Payne.

A DELICATE HINT.

Archie Bore (at 11.30 o'clock at night)—When I was a boy I used to ring door bells and run away.

Elsie Smart—And now you ring them and stay.

ASPIRIN

"Bayer" is only Genuine

BAYER

Warning! Unless you see the name "Bayer" on package or on Tablets you are not getting genuine Aspirin at all. In every Bayer package are directions for Colds, Headache, Neuralgia, Rheumatism, Earache, Toothache, Lumbago and for Pain. Handy tin boxes of twelve tablets cost few cents. Druggists also sell larger packages. Mare in Canada. Aspirin is the trade mark (registered in Canada) of Bayer Manufacture of Monoaceticacidester of Salicylicacid.

SLEEP UNDER CANVAS.

NEW YORK, April 27 Canadian Press).—Park Commissioner Hennessey has reported that excessive rentals in this city, coupled with unemployment, probably will cause many New Yorkers to sleep under canvas this summer. He said that whereas last year 325 families camped all summer on Orchard Beach at City Island, this season he already had 250 applications for tent space. He predicted that before long all the 'lots" on the beach, which is mapped out to accommodate 2,50 persons, would be taken. "Waterfront" sites rent for $25.00 a season, and sites more removed from the sad sea waves rent for $20.00.

That Brisk, Rich Flavour

found in every cup of the genuine

"SALADA" TEA

is the true flavour of the perfectly preserved leaf. This unique flavour has won for Salada the largest sale of any tea in America. 8832

THE OLD SWIMMING HOLE

(By James Whitcomb Riley.)

Oh! the old swimmin'-hole! Whare the crick so still and deep
Looked like a baby-river that was laying half asleep,
And the gurgle of the worter round the drift jest below
Sounded like the laugh of something we onc't ust to know
Before we could remember anything but the eyes
Of the angels lookin' out as we left Paradise;
But the merry days of Youth is beyond our control,
And it's hard to part forever with the old swimmin'-hole.

Oh! the old swimmin'-hole! In the happy days of yore,
When I ust to lean above it on the old sickamore,
Oh! It showed me a face in its warm sunny tide
That gazed back at me so gay and glorified,
It made me love myself, as I leaped to caress
My shadder smilin' up at me with sick tenderness.
But them days is past and gone, and old Time's tuck his toll
From the old man come back to the old swimmin'-hole.

Oh! the old swimmin'-hole! In the long, lazy days
When the hum-drum of school made so many run-a-ways,
How pleasant was the jurney down the old dusty lane,
Whare the tracks of our bare feet was all printed so plane
You could tell by the dent of the heel and the sole
They was lots o' fun on hands at the old swimmin'-hole.
But the lost joys is past! Let your tears in sorrow roll
Like the rain that ust to dapple up the old swimmin'-hole.

Thare the bullrushes growed, and the cattails so tall,
And the sunshine, and shadder fell over it all;
And it mottled the worter with amber and gold
Tel the glad lilies rocked in the ripples that rolled;
And the snake-feeder's four gauzy wings fluttered by
Like the ghost of a daisy dropped out of the sky
Or a wounded apple-blossom in the breeze's control,
As it cut acrost some orchurd to'rds the old swimmin'-hole.

Oh! theold swimmin'-hole! When I last saw the place,
The scenes was all changed, like the change in my face;
The bridge of the railroad now crosses the spot
Whare the old divin'-log lays sunk and fergot.
And I stray down the banks whare the trees ust to be—
But never again will theyr shade shelter me!
And I wish in my sorrow I could strip to the soul,
And dive off in my grave like the old swimmin'-hole.

WHO BENEFITS.

WASHINGTON, April 27 (Canadian Press).—Approximately nine million women workers including school teachers and widows and orphans, according to returns of the Census Bureau, are chief beneficiaries of the increased value of the dollar in the United States. The dollar now is worth 18 cents more than last May, as far as food is concerned. The food dollar is worth 64 cents in comparison with its pre-war counterpart, the official figures show. Last May the dollar was worth 46 cents. The effect of this inflection is to give what amounts to an increase in income to those whose resources remained stationary during the time of the increase in cost of living.

"GOOD ENOUGH" NOT KNOWN HERE

A trade journal, writing of an hour spent in the large paino factory of Heintzman & oC., Limited, at West Toronto, says: "A stroll through the piano factory of Heintzman & Co., Limited, would lead one to believe that the motto of their whole organization is: 'Nothing is good enough, it must be perfect.' Attention to detail, no matter how small, marks every production of their line of Upright and Grand pianos." This doubtless, is explanation of the large success that has come to Ye Olde Firme, whose handsome warerooms are at George and Hunter streets, Peterborough, and where a full range of the firm's beautiful instruments are to be seen

The self-made man at least relieves Providence of the responsibility.

I HAVE DISPOSED

of my Shoe Repair Business and the balance of my Stock of New Boots and Shoes will be sold at ridiculous prices to clear. All kinds, all grades, but not all sizes.

POSITIVE BARGAINS

Ed. Pemberton

Cor. of Rubidge & Townsend

2d-28-4

Hardy Shrubs and Vines

To obtain best results from all Hardy Plants, Early Spring Planting is advisable. We have on hand a choice lot of Hydrangea, both varieties, in Bush and Standards, Spirea, Weigelia, Lonicera, etc.

Dutchman's Pipes, Boston Ivy, Clematis Jackmanii, and Climbing Roses.

This stock is all Moderately Priced, and may be inspected at our Greenhouses, 436 WATER STREET.

THE PETERBORO FLORAL CO.

2d-26-29

If Coffee don't agree

DRINK

POSTUM

"There's a Reason"

Luxurious, but economical icing

A SOFT and delicate glacé coating that sticks to the cake, but not to the plate — without the granulation or hardness that comes from using sugar alone. Its mellow richness pleases the palate. Its economy will surprise you. Crown Brand Syrup is truly "The Great Sweetener" for baking, cooking and candy making.

In 2, 5 and 10 lb. tins

THE CANADA STARCH CO., LIMITED
MONTREAL

Crown Brand Syrup

"The Great Sweetener"

21

Statements From Our Own Citizens!

When you see a testimonial from a person whom you do not know, you may have reasons to doubt it. When you read a testimonial from well known residents of our own city, if you wish to enquire for yourself, interview them and they will be pleased to tell you of the great benefits they have derived from the use of

DR. BANTA'S KIDNEY AND RHEUMATIC PILLS

For instance—Mr. Arthur Pinch, of this city, states that Dr. Banta's Kidney and Rheumatic Pills did him more good than all the doctors he ever consulted.

Mr. Thomas Oldham, of Simcoe Street, states that it is a pleasure for him to recommend Dr. Banta's Kidney & Rheumatic Pills because they helped him so much.

Hundreds of People in the City and County of Peterborough will tell you that as a Kidney and Rheumatic Remedy DR. BANTA'S PILLS HAVE NO EQUAL.

IF YOU ARE SUFFERING FROM BACKACHE, KIDNEY TROUBLE OR RHEUMATIC AILMENTS, HAVE NO HESITATION IN GOING TO YOUR DRUGGIST AND ASK HIM FOR DR. BANTA'S KIDNEY AND RHEUMATIC PILLS, WITH THE DISTINCT UNDERSTANDING THAT IF YOU ARE NOT SATISFIED IN EVERY RESPECT, YOUR DEALER WILL REFUND YOUR MONEY.

THE HIGH COST OF LAWING

FROST, SIDEWALK AND A BROKEN LIMB COST THE TOWN ABOUT $7,000.00—WHAT MUNICIPAL RESPONSIBILITY ENTAILS IN CITY MANAGEMENT.

The doctrine of municipal responsibility carried out and maintained contributes to a serous percentage of costs to places having municipal government. For the town or city has assumed to itself a peculiar position that will not apply to the individual. Consider the matter of sidewalks, and indeed other walks.

If a householder build for himself a slat walk from the street line to the door of his dwelling and another citizen treads on the construction, breaking a slat in so doing, his foot dropping through the break and a fall resulting in a broken ankle, he must put up with the accident. He has assumed all personal risks in making use of said slat walk.

Should the city for its uses lay down a similar walk to provide access to any public building or place, and an accident ensue, before the injured man has even taken an inventory of himself and found out if he really be hurt, he has visions of damages and moneys to be paid to him to heal his feelings and hurts, if any. Why should a penalty apply in one case and not in another?

Because the city or the uses of its people constructs certain things, invites use of the same, and, in short, gives an implied guarantee that all is in order, safe and usable. The aim is to provide for public use. And if there should be lax construction, indifferent precaution and consequently hazard, then things should have been made right in the first place or not opened to public use.

A Few Casual Examples.

In like manner, in a way of speaking, public carelessness—lax attention on the part of city employees—leaves the door open that accidents may occur. Such as when the city grader was left on the side of the street or in an open lot and boys came to play about and on it one lost a finger. It cost about 150.00 to recompense for the injury. Again a strip of sidewalk upturned against a tree, in the dark, and a projecting scantling in a way inviting a fall, resulted n a broken leg and a poultice of $450.00 to assuage the hurt. One of the German guns at Central Park was left in some way unhitched, with a broken ankle to follow. The boy had his experience and adventure, and the city paid for it $300.00. It is also on record that a cover plate to a water service, said to be a trifle exposed above the cement of the sidewalk, caught the heel of a woman's shoe, and the exposure of the plate cost the city a cool $2,000.00, with $600.00 in addition to the husband.

When our citizens grew insistent that public bathing facilities should be provided open to use for all who cared to wet themselves, there must have been several of the committee of Scotch proclivites, that is cautious. The committee did not intend to personally establish bathing places. Not any. Only to procure a grant of money. It would be delighted to raise the funds, but as for responsibility, why never! It was intimated that your father could not be had on any such deal. That committee appreciated the doctrine of public responsibility too well. The City Council did, on request, set the thing in order, and at the end of Lake Street. Then what had been expected happened. Bound to happen. In fact, had to.

It is well recognised by any who know the banks of the river that the easiest places to establish bathing places are also places where it has from time immemorial the easiest to deposit rubbish. This follows the now known German maxim to "sink and leave no trace." So the end of Lake Street, in the water, had for a bottom a choice assortment of old debris—hoopskirts and corsets, barrel hoops, sardine and oyster cans—cast there by an exuberant population in the days before garbage collection at two-sevenths of a mill on the dollar. A boy plunged in to find bottom. Found it surprisingly near, and brought up a well scarified and deeply cut knee. About $300.00 paid the bill. And a trifle of costs.

But growing out of all this is one ray of comfort. If anyone gets knocked down by the Fire Chie's new car, when it comes, the person so prostrated can serenely rely on collecting damages from the city, for the Chief is only the humble instrument in carrying out city purposes.

Perfidious Nature at Work.

Having expounded thus far on the essentials of municipal responsibility, it may be of interest to recall the most serious instance we have had in Peterborough and where the town paid the shot. Perusal of the heartrending facts, that is the financial cost, may induce people who love their own home town and who may feel inclined to lose a balance on a said-to-be icy sidewalk to retain that balance and save their devoted city. For it all grew out of a sidewalk fall. At a time and in a day when the wooden sidewalk extended far and wide over the town and in spots presented some fearful examples of how not to do it. For new work and repair the plank bill ran, easily, to $9,000.00 a year. And the Wards watched each other pretty closely. If two spikes were driven in the South Ward, then the West Ward had to get its share. Unfortunately, Nature never discriminates: so every winter the frost worked ructions with the walks, heaving and twisting and curving the planks. Accepted as a matter of course, and people grew up with the climate and dodged the worst places. But to get on with our story.

The Case of Mason v. Peterborough.

It was on the afternoon of 23rd February, 1892, that a Peterborough citizen fell at or on the sidewalk, at the corner of Murray Street and College street, he coming down the hill. One leg was broken.

On recovery, after a ten weeks' illness and confinement to his home, he brought an action against the town for $1,000.00 damages. His claim was based on the theory of municipal responsibility for the defective state o the walk, and also that he had called the attention of the street inspector, Mr. Pope, to the very defect in the walk that resulted in his fall. William Walsh, Dr. Davies, and others testified that each had fallen at or about the spot referred to, though without injury.

For the defence employees of the town gave evidence that the defective sidewalk had been repaired some time before the date of the accident, doing so on the direction of the street inspector. Witnesses for the defence gave evidence that the unevenness of the boards was not serious, and in fact, trifling. These statements from men using the walk every day and who lived in the vicinity.

Vagaries of Court Trials.

The case was tried before Mr. Justice Falconbridge, E. B. Edwards, town solicitor for the defence and D. W. Dumble, for the complainant. A feature of the evidence was in exhibits submitted in court. Under the direction of the street inspector a duplicate of the sidewalk, at the point of fall, was made by "scribing" the planks, making templates, and from the resulting outlines arranging the exhibit. This was brought into the Court Room and set up at the angle corresponding to the inclination of the walk. It will be understood that as the spot was at the east side and uphill of a street crossing, the planks had been laid lengthways across the street. This fact, accounted for the raising of the boards, as stated, by the action of frost.

The trial was long, and at times acrimonious, especially on the part of counsel for the town. In the end the jury disagreed.

Before dismissing the jury, the learned Judge suggested to counsel that a motion to the Divisional Court should be made to enter judgment for the town, so that questions of law which had been raised could be decided, and this was done.

It may be added that counsel for the town had advance reason why the plaintiff shoul be non-suited. That the town had no control—as was very evident—of the weather. That frost defied the efforts of man to control. That the accident had taken place not on a sidewalk but at a crossing, which was a much more unstable affair than any board walk. That the plaintiff knew of the state of the crossing and could have avoided. That reasonable repairs had been made, and that many others, using the crossing had, by exercising caution, not fallen. Much of which was true, but had not impressed the jury.

Who Was to Determine.

Let us see what were the points of law involved, for these matters may come up again following some accident on pavement or cement walk. Who knows, for citizens often walk in slippery places.

1st—Was accident of plaintiff caused by negligence or defendant?

2nd—If so, where did such negligence lie?

(a)—In original construction of walk?

(b)—In being allowed to get out of repair?

(c)—Or in both?

3rd—If found that walk was out of repair did defendants have notice of defect in time to remedy defect?

4th—Could the plaintiff by the exercise of reasonable care have avoided the accident?

5th—If plaintiff entitled to receive damages what amount should the jury assess?

The above points of law were argued before the Court, with the result that the decision went against the town. Solicitor for the town at once recommended to Council that the matter should be carried to the Court of Appeal, stating reasons for such action should Council assent, which Council did.

Mr. Edwards was a fighter. Well grounded in law, a keen debater, and able tactician and confident that his arguments would prevail. He had won the case for the town of the Grand Junction Bonus matter, taking it to the Privy Council. But it was arranged that the Mason case should be tried over again, and at Peterborough. In the meantime all kinds of evidence, good, poor, and indifferent was dug up and offered at Court. The second trial came off in the spring of 1893. Again the jury disagreed, in fact making it a close squeak for the town, standing eleven for the plaintiff and one for the town. Mighty near being unanimous for plaintiff.

Further Hostilities Impending.

By this time both sides were on their mettle. The thing had to come to a conclusion, and it was tried out at the following Assizes, before a judge and without a jury. Defendant counsel was confident of his case and willing to take the chances. The town had no other alternative, the presiding judge being Mr. Justice Ferguson. He found for the plaintiff with damages of $750.00.

Again another trial. The town apealed to the Court of Appeal, and the appeal was dismissed.

Further and finally the matter was taken to the Supreme Court at Ottawa, argued out at length, depth, and height, and in the end dismissed, carrying all costs.

The case had been before the Courts for four years. It was said that about everything that could be said about the use of streets, sidewalks, horizontal or perpendicular, broadways or crossways, planks on scantlings and sleepers, planks laid on the ground, the reprehensible indifference of the weather to man's wishes, the callous effect of rain, hail, sleet, snow, and wind, had all been thoroughly ventilated. And in the end the town had to take its medicine. It had gained one impression, that it would, so help it Jeff Davis, keep as far as possible out of law for the future. There was more grief at the excessive cost of lawing in this community at that time than there now is over the cost of the Hunter Street Bridge—and that is some.

The damages sum was fixed at $750.00, and the costs a trifle over 6,000.00. And in the end the popular inquiry was, were our Courts Courts of law or of justice? As the plaintiff won out, we may assume that justice triumphed.

SPECIAL SUNDAY DINNER
at the
LAKEFIELD HOUSE
SUNDAY, MAY 1st.
J. A. LAWLESS, Prop.

SOUP
Cream of Celery
RELISHES
Queen Olives, Green Onions, Mustard Pickles, Sweet Pickles
Worcestershire Sauce
FISH
Baked Salmon Trout, Egg Sauce and Lemon
BOILED
Ham and Currant Jelly, Tongue and Crab Apple Jelly
ENTREES
Pork Tenderloins and Mushrooms
Raspberry Shortcake and Whipped Cream
ROAST
Dressed Chickens and Red Currant Jelly, Beef and Brown Gravy
Dressed Veal
VEGETABLES
Creamed Mashed Potatoes, Boiled Potatoes, Sweet Corn
French Peas
SALADS
Chicken, Tomato
DESSERT
English Plum Pudding and Brandy Sauce, Spanish Charlotte Russe and Wine Jelly, Apple, Strawberry, Washington and Cream Pies, Vanilla Ice Cream, Lady Fingers and Fruit Cake
McLaren's Imperial Cheese, Fibert's Nigger Toes, Almonds, Layer Raisins, Candies, Oranges
Apples, Bananas
Black Tea, Green Tea and Coffee
Meal Hours, from 12.30 to 2 O'clock

THE EGYPT OF 4,000 YEARS AGO

The beams of an electric torch, first ray of light to penetrate the blackness of an Egyptian tomb, sealed up four thousand years ago, lately revealed a marvellous sight—one of the most important discoveries ever made in Egypt. There just as they had been placed forty centuries ago, against the sides of the rock chamber, lay wooden models of boats, of houses, gardens, cattle, and of scores of human beings, depicting the life of ancient Egypt. And there, towering above the hordes of miniature men and beasts, stood the large wooden figure of an Egyptian woman staring out at the astonished explorers with grave, wide-open eyes. Four thousand years she had stood thus, silent.

The tomb in which this extraordinary find was made was a part of the burial place of an ancient Egyptian noble, Mehenkwetre, whose last resting-place some American archaeologists had received permission from the Egyptian Government to explore. Gone was every vestige of mummy and sarcophagus from the tomb itself, which was cut out of the solid rock, but in the rear the searchers discovered a brick doorway. Removing this they unearthed the wonderful spoils.

Models in Painted Wood.

The largest model is some six feet long and depicts the departed Mehenkwetre sitting with his scribes on a dais under a canopy, while his slaves drive a herd of white and of spotted cattle past him to be counted. The other models are much smaller. One shows a bake-shop with a dozen people at work, kneading bread, making pastry, etc. Another shows a granary in which almost black figures, scantily clad, are measuring and storing the grain which labourers carry in. Another gives a wonderfully life-like portrayal of women spinning flax and others weaving on ground looms. Another shows a slaughterhouse with carcasses on the floor and butchers about to cut them up. A butcher shop in which wooden figures chop and slice the meat and in which the roasts and joints hang from the beams is very realistically done. Fat cattle in a stable, with men feeding them is another subject. Another is a brewery in which ancient makers of beer are filling round-bellied bottles from big jars. The portico of a house opening on a garden, which is furnished with shaded seats, copper tanks for holding water, and with fig and olive trees in which every leaf carved in wood is pegged into place forms another of these marvels.

Nile Boats of Ancient Days.

The collection of funny-looking little cockle-shells of Nile boats—boats crowded with dusky men—is intensely interesting. On one sits Mehenkwetre, on a chair before a tiny cabin of matting, while a woman talks to him and a musician plays on a queer-looking harp. Some of the boats have a small, square sail with array of ropes and backstays. Others are propelled with spear-shaped paddles and guided by enormous paddle rudders. The boats seem to have no holds—only narrow, flat decks on which the half-naked crews crowd between the absurd bows and sterns which twist up into the air like tails of reptiles. On one boat, under a canopy, the noble sits while his men spear fish. Two cockle-shells made of papyrus are shown dragging a seine net between them filled with a marvellous draft of painted wooden catfish and perch.

All these figures, painted and life-like, together with a larger one of Mehenkwetre and two peasant women, were put into his tomb in accordance with the idea that his future life would be like that on earth and that models of his slaves and possessions must go with him.

Writing of their wonderful find, Herbert E. Winlock, assistant curator of the Metropolitan Museum of Art, New York, says in part:

Finger-prints 1,000 Years Before Abraham.

"Four thousand years is an eternity. Just saying it over and over again gives no conception of the ages that have gone by since that funeral. Stop and think of how far off William the Conqueror seems. That takes you only one-quarter the way back. Julius Caesar takes you halfway back. With Samuel and David you are three-quarters of the way back, but there remains another one thousand years to bridge with your imagination. Yet in this dry, still, dark chamber, those boats and statues have stood, indifferent to all that went on in the outer world, as ancient in the days of Caesar as Caesar is to us, but so little changed that even the finger-prints of the men who put them there were still fresh upon them. Not only fingerprints, but even the fly-specks, cobwebs, and dead spiders. The very threads on the distaffs and spindles—frail as cobwebs when they rested in the noble's house in ancient Thebes before the funeral, for some of them are broken in a way that is difficult to explain. Possibly this is a wild guess, but at any rate there is no doubt of what happened to them in the little chamber in the tomb on the day of the funeral. After all the models had been stored away and the masons had come to brick up the doorway they found one of the boats in their way. So one of them picked it up and laid it on one side on top of the model granary and under bow and stern he left a great smear of the mud he had just been mixing for mortar. There those little smears still remain."

The little models had to be parted after all their ages together. Half of them went to the Egyptian Government, under the terms of the American concession, and are now on view in the museum at Cairo. The others are to be seen in the Metropolitan Museum, New York.

FOUR EXECUTED AT CORK

CORK, April 28.— (Canadian Press). —Four men were shot this morning at the Military barracks here. They are Patrick O'Sullivan, Maurice Moore, Patrick Ronayne, and Thomas Mulcahy. The men were convicted of levying war against the British Crown forces.

ALL SAINTS' DRAMATIC CLUB
Presents the Comedy Drama
OAK FARM
IN ALL SAINTS' PARISH HALL
Thurs. and Fri. 28-29
Commencing at 8 p.m.

CHARACTERS
Silas Weatherby ..... William Barry
Donald Weatherby .... Hanlan Sisson
Joel Weatherby ..... James Price
Jonathan Prune .... Edward Waudby
Jocelyn Spudge ..... Robert Runnitt
Dr. Wilson Meredith ..... Harry Lemmings
Wellington Troy ..... William King
Mrs. Sarah Weatherby ..... Miss May Caird
Helen Trumbull ..... Miss Jessie Maconomy
Cynthia Warner ..... Miss Audrey Lacheur
Sally Smart ..... Miss Erma Elliott

A Smashing Finish!

FOR THE FIRST WEEK OF ROUTLEY-BRAUND'S

MERCHANDISE CRISIS SALE

- OF -

Boots and Shoes for Men, Women, Boys and Girls and Children
Trunks, Grips, Suit Cases, Etc.

PRICES AWAY BELOW PRESENT COST!

Men's Solid Work Boots	Little Gent's Solid Boots	Misses' $5.00 School Boots	Boys' Solid Leather Boots	50 Lines of Women's Boots
$2.95	$1.95	$2.95	$2.75	Half-Price

WE MUST UNLOAD . ITS YOUR OPPORTUNITY

Routly-Braund, Ltd. Charlotte Street
OPPOSITE THE WHITE HOUSE

A May Day Proposal

Editor, Examiner:

Sir,—I have read with interest the letter of Mr. J. A. Dodds. I have little doubt that every interest involved will be inclined at first to oppose my proposal where it affects that particular interest, and there may be inconsistencies in it. They are not there purposely ,and no one will be better pleased than myself to have them pointed out and eliminated. The proposal is made to meet an emergency. The 10 hour day is putforward not in order to get a 10 hour day back again for keeps. My thought is that the man could better afford to take a reduction in the form of doing more work for the daily wage of last year than to do the same amount of work for less actual money. It must be one or the other in the face of present conditions; or only one other alternative—an increasing number of men unemployed, in all probability for a whole year, at the end of which the reductions spoken of may be in actual effect.

The reduction in rent is probably too low. Perhaps it should be increased to 10 or 15 p.c. To the landlord who refuses to co-operate by a reduction of rent to men who pitch in and do their best in the face of an admittedly grave industrial situation, I would point out that he may easily lose more than 10 or 15 p.c. in inability to collect rent from men who are willing to work at a reduced wage and cannot get work to do. Public opinion would not stand for these men being turned out on the streets because they cannot pay the present rentals—and public opinion is a mighty bad thing to run up against. I am no worshipper of the percentages put forward in my proposal. They can be adjusted. No one man has the necessary knowledge to lay down percentages which will be fair and just all round.. I certainly do not flatter myself that I have that knowledge, but the idea of every one doing his bit NOW in order to ward off the spectre of increasing unemployment right through the summer and on into next winter is sound and that is the heart of my "May Day proposal." I did not think that the production per hour had decreased 25 p.c. since 1914 as Mr. Dodds suggests. If it has that alone surely creates a grave situation. All that I suggested, however, was that the workers would do their best. Why I applied my idea to the building problem was because it is a local and pressing problem.

The building trades will, I am sure, recognize the fact that the extra 2 hours work a day would not be entirely without financial returns. They would get financial compensation for at least one-half hour per day from the start in concessions from the landlords and merchants if they have the insight to play the game. They would probably get compensation for 3-4 of an hour per day—leaving them to make a contribution of only 1 1-4 hours per day, and the effect if one hundred houses were built this year would go into the years ahead—to say nothing of what it would mean in health and happiness to have the present congestion removed even to the extent of one hundred additional houses.

Think through the scheme before you condemn it. Working men especially should do this, because if something is not done the working men will suffer out of all proportion to the rest of the population. Criticize the proposal constructively, because the more constructive criticism it gets the better for all of us.

A Citizen of Peterborough.

One of the clauses in the "May Day Proposal," as suggested by a citizen in a letter to the Examiner, was as follows:

"The general merchants to come forward with a declaration that they will give a small discount on sales to the men, and the families of men, who will meet the requirements of items one and two in this proposal (to readust wages and hours by working men and to stimulate building by price concessions from lumbermen) and to the men and their families who commence the erection of a house and undertake to complete it before May 1, 1922."

Speaking as one of the leading grocers of Peterborough, Mr. E. F. Mason stated that the grocery trade in this city was trying to meet the wishes of the people by taking considerable losses in many lines.

Like an Auction Market.

"This proposal suggests a small discount to men who accept the first clauses and in other sections it speaks of a ten per cent. reduction in prices of other materials. I may say that grocers have already gone well beyond a ten per cent. cut in prices," Mr. Mason remarked. "I saw a letter from Vancouver the other day from a man who evidently received a Peterboro paper. He wrote that according to the grocery advertisements in the Peterboro Examiner the grocers here were running off their goods as if they were in an auction market, and that they were trying to cut below each other's prices to get business. I may further say that grocers in the towns and villages around Peterborough are complaining about the prices the local grocers are quoting to the consumers."

More than 10 Per Cent.

These are facts the people in this city may not fully realize, but this May Day proposal gives an opportunity of assuring them that the grocers are materially reducing prices. In the cash and carry stores (and I speak particularly of the Grocerteria) we are going beyond the ten per cent. reduction suggested in the May Day proposal. We anticipated from the employment situation that many persons would be out of work, and that others were facing lower wages, and we are doing all we can, even taking considerable losses, which we have not been saying anything about, in order that we might give the public the lowest possible prices."

Mr. Mason confidentially showed the Examiner the costs of some of the special grocery bargains offered this week as proof of the foregoing statements, and concluded with the opinion that the grocers (some of them at least) had not waited for A May Day Proposal but on their own initiative were taking losses and reductions just as other tradesmen and workers were doing.

Epidemic of Fires

raging throughout the country. Every hour of the day and night THE TORCH OF CARELESSNESS brings destruction to somebody's property in Ontario.

Fire is a good servant but a bad master. It ruthlessly kills, maims and destroys thousands of lives and many millions of dollars' worth of our substance annually.

This destruction can be largely prevented by correcting hazardous conditions; such as disorder, accumulation of rubbish and litter, carelessness, defective equipment, faulty construction, and insufficient protection. The boys and girls of the Province are going to inspect our homes.

Help them to PREVENT FIRES BY REMOVING THE CAUSE. It will make you healthier, happier and more prosperous, and aid the housing situation.

Literature and information, "Conservation of Life and Property from Fire," "Lightning, its Origin and Control," free on request.

ONTARIO FIRE PREVENTION LEAGUE, INC.
In Affiliation with
Ontario Fire Marshal's Office
153 UNIVERSITY AVENUE
TORONTO
George F. Lewis, Secretary

SNAPS

Braund's Friday and Saturday. Cash

Dom. Shortening, 1 lb. 18c.; bulk 5 lb. 16c. 3 lb. and 5 lb. pails ..17c.
Pure lard, per lb. ..... 20c.
R. B. Lard, per lb. ..... 22c.
Choice Manvers Potatoes 90 lb. 69c.
Soap, all kinds 8c. bar, 13 bars $1.00
Good Rice, 4 lb. ..... 25c.
Choice Biscuits, per lb. ..... 15c.
Orange Marmalade, 4 lb. pail ..85c.
Corn Syrup, per lb. bulk .....12c.
New Spring Syrup, per qt. ....60c.
Gran. Sugar, 10 lb. bags .....99c.
(With $2.00 Order)

Mendell Braund
Cor. Park and Albert Streets.
'Phones 348 and 890W.

East City Confectionery

WE HAVE A LARGE RANGE OF GOODS FOR YOUR CONVENIENCE, INCLUDING STATIONERY, CHINA, ETC. ALSO NEILSON'S, WILLARD'S AND PATTERSON'S BON-BONS AND CHOCOLATES.

VICTOR BOORMAN

DOUG. FAIRBANKS PICTURE FOR GRAND

Admirers of Douglas Fairbanks—and he has a host of them here—will be glad to learn that the Grand Opera House has booked his latest feature film "The Mark of Zorro", which will be the attraction at the Grand for the first four days of next week. It is one of the best Fairbanks pictures ever screened and should prove one of the most popular releases seen in Peterboro in some time.

FORWARD MOVEMENT

Continued from page one.

year by Mrs. J. McGillivray. The letter accompanying the remembrance is as follows:

"Dear Mrs. Steele,—We, the members of Ontario Provincial, now in session, desire to convey to you our love and tell you that the fragrance of your devoted life is a continual inspiration to our work. May we be worthy to continue the work, the foundations of which you have so faithfully and nobly laid.

"We regret you are unable to be with us at our annual meeting, but, though absent, your spirit is constantly with us, making for the furtherance of the Kingdom of Our Master."

TRINITY CHOIR

There will be a special practice of Trinity Church choir to-night at 8 o'clock sharp.

He was Bald

Mr. J. H. Brittain had a large bald spot on his head and thought he must always remain bald. But he used Kotalko and grew a luxuriant crop of healthy hair. Legions of other amazing cases. Get a box of Kotalko at the druggists'. Or send 10 cents, silver or stamps, for proof box of Kotalko, to Kotal Company, Limited, 366-M Adelaide St. W., Toronto.

FINANCIAL AND MARKETS

WALL STREET.

NEW YORK, April 28.— (Canadian Press.) — Selling of railroad shares was resumed at the opening of to-day's stock market as a result of yesterday's cut in the Pennsylvania dividend. Atchison, Pennsylvania, St. Paul, Union Pacific and Canadian Pacific were lower by fractions to a point. Motors and affiliated specialties were heavy, Willis Overland preferred losing 1 1-2 points and Bosch Magneto three poitns. Oils, shippings and some of the independent Steels featured the firmer issues. Preliminary foreign exchange rates on London were not materially altered, despite the unexpected reduction of the discount rate announced by the Bank of England.

Pressure against rails relaxed after early dealings and the market steadied on further buying of Oils and Motors. Royal Dutch, Shell Trading, General Asphalt, Studebaker, Pierce Arrow and Chandler showed extreme gains of 1 to 1-2 points and Bethlehem and Republic Steels one to 1 1-2. Baldwin Locomotive, American Woollen, United Fruit and Sears Roebuck made similar additions to the advance. Before noon, however, Mexican Petroleum became the centre of a concerted drive, reacting 3 1-2 points to an actual overnight loss of 2 1-2 and causing sharp reversals elsewhere. The local money market held firm with call loans at 6 1-2 per cent.

Bull pools became aggressively active in Studebaker and International Paper at mid-day. Studebaker rose almost six points to 92 1-4, the highest price of the year, and International Paper rose almost four points. Rails threw off their early apathy. Pacifics and Coalers rising one to 1 3-4 points.

Oils, Chemicals and Equipments, at gains of one to three points, were prominent features of the final hour, but prices eased before the end on call money's rise to 7 per cent. The closing was irregular.

MONTREAL.

MONTREAL, April 28.— (Canadian Press.)—The feature of the local market this morning was Riordan, which established a new low by dropping a further six and a half points to 25 at which figure it closed. Abitibi was strong and advanced to 32, while Brompton regained its half point drop. National Breweries closed fractionally weaker at 42. Spanish River remained quiet at 68. Wayagamack strengthened half a point and closed firm.

OTTAWA, April 28.— (Canadian Press.)— According to advices received here from the Canadian Trade Commissioners in Great Britain, the initial shipments of live fat cattle to England and Scotland have proved very successful. Glowing reports have been received regarding the shipment of Canadian and United States steers from Toronto to Glasgow, while shipments to Liverpool have been equally fortunate, according to reports.

TORONTO.

TORONTO, April 28.—(Canadian Press.)—Riordan established a new low record in trading on the Toronto Stock Exchange this morning, falling two points from its close last night to 29. The stock was weak all morning with the noon quotation today at its lowest mark. Abitibi continued its seige again, moving up 1 1-2 points to 31 3-4, while Spanish River showed a fractional gain at 68. Brazilian was the most prominent stock in point of activity, over five hundred shares changing hands, the issue at the noon close showing a loss of 7-8 at 29 7-8. Ford Motor appeared selling at 327.

FOREIGN EXCHANGE.

NEW YORK, April 28.— (Canadian Press.) — Sterling exchange firm, Demand 3.94 3-4. Canadian Dollars 10 7-8 per cent. discount.

CHICAGO.

CHICAGO, April 28.—(Canadian Press.)—Wheat prices had a downward slant to-day, influenced somewhat by the fact that the weather and crop reports were considered favorable on the whole. Unsettled conditions between Germany and the Allies tended also to depress values. Opening quotations which varied from unchanged figures to 3-4 lower were followed by down turns all around and minor transient rallies.

Corn reflected the weakness of wheat. After opening 1-8 to 5-8 lower the market underwent a general setback. Oats were easier with other cereals, starting unchanged to 1-2 off and later descending a little more. Provisions were lower as well as grain despite an upturn in the hog market.

BANK OF ENGLAND LOWERS RATE.

LONDON, April 28. — Canadian Press.) The announcement was made at the Bank of England this morning that the Bank rate had been reduced to 6 1-2 per cent from 7 per cent. The reduction was a concession to the traders and the advocates of cheaper money and came somewhat unexpectedly at this time.

REPORT TO SENATE U.S. HIGH TARIFF

EXPECTED TO PREVENT CANADIAN WHEAT FROM ENTERING U.S.

WASHINGTON, April 28. — (Canadian Press.)—The emergency tariff bill, which carries a heavy duty on wheat and is expected to prevent Canadian farmers from selling their wheat in the United States was ordered favorably reported to-day by the Senate Finance committee.

Friday and Saturday Leader

BE ON HAND EARLY

"Arrow" Shirts

In Materials—Reps, Madras, Crepes, etc.

We have resolved to put the result of careful buying before the Public. Our Goods are not specially bought to sell in our Store as bargains. Now is the time to stock up at prices which cannot be equalled in town.

SIZES 14 to 17½ - - - Reg. $4 and $4.50 Values **$2.88**

Wholesale Prices -- See Our Window -- or 3 for $8.50

The Store of Satisfaction **HICKEY'S** *Satisfaction or Money Refunded*

GENTS' FURNISHINGS

345 GEORGE STREET (OPPOSITE ALLEN)

WILL DISCUSS CONTROL OF THE TRENT WATERS

A. L. KILLALY WILL ADDRESS ENGINEERING INSTITUTE TO-NIGHT

To-night's meeting of the Engineering Institute will be addressed by A. L. Killaly, A. M. E. I. C., superintendent of the Trent Canal, who will speak on "The Regulation of the River—off from the Upper Trent Water-Shed, and the Possibilities of Increased Storage."

Mr. Killaly will use a large number of lantern slides to explain his subject which should prove very interesting to all users of the Canal as well as power users.

At the close of the meeting motion pictures will be exhibited showing the manufacture of sulphur and copper mining.

These films have been sent here by the U.S. Bureau of Mines through the instrumentality of P.P. Westbye, M.E.I.C. general manager of the Wm. Hamilton Company.

The meeting will be held in the Board of Trade Rooms at 8.00 p.m. and all citizens will be welcome.

LOCAL IMPROVEMENT NOTICE

TAKE NOTICE THAT—

1. The Council of the Corporation of the City of Peterborough, intends to construct a sewer as a local improvement on Stewart street from Smith street to Edinburgh street, and to assess the cost upon the land abutting directly on the said work.

2. The estimated cost of the said work is $1,453.50 of which 554.58 is to be paid by the corporation. The estimated special rate per foot frontage is $1.24. The special rate is to be paid in thirty annual instalments.

3. A petition against the work will not avail to prevent its construction.

Dated at Peterborough, April 28, 1921.

S. R. ARMSTRONG,
Clerk.

1d

LOCAL IMPROVEMENT NOTICE

Take Notice That:

1. The Corporation of the Council of the City of Peterborough intends to pave as local improvements, the following streets between the points herein described and to assess part of the cost on the lands abutting directly upon the said works respectively.

2. The estimated cost of each of such works and the estimated sum with respect to each work which is to be paid by the Corporation, and also the estimated special rate per foot frontage for each work. The special assessments are to be paid in ten annual instalments:

Simcoe street from Water street to Queen street, cost of work, $6,257.61; estimated portion payable by the Corporation, $3,494.77; estimated rate per foot frontage, $5.78.

Queen street from Simcoe street to Hunter street, estimated cost of work, $6,681.51; estimated portion payable by the Corporation, $3,650.01; estimated special rate per foot frontage, $4.70.

3. A petition against any of the said works will not avail to prevent its construction.

Dated Peterboro, April 28, 1921.

S. R. ARMSTRONG,
Clerk.

1d

DR. N. H. SUTTON.

Surgery—Room 113, Barrie Bldg., 312 George Street. Hours: 9-11 a.m., 2-4 p.m. Evenings and Sundays by appointment. Phone 131. Residence, 543 Park Street. Phone 1111j. d-tf

CHANCE TO LEARN WIRELESS

The wireless section of the Canadian Signal Corps still need a few more men to bring this unit up to strength. This is a most important branch of the service and it affords a good opportunity to any young man to learn line or wireless telegraphy. It is open to all young men of the city. Anyone wishing to join apply for particulars at the Armouries on Mondav or Thursday evenings of each week.

2d 100

MOTHERS, BE CAREFUL

Much of the trouble in weaning the baby is developed by the use of a cheap and unsanitary nipple. The NOBILITY nipple is sterilized and is sanitary, transparent and non-collapsible. It is put up in a separate box with a red band on each nipple. You will meet with the doctor's approval if baby uses NOBILITY nipple. t t s.

GOSPEL HALL NOTES.

The passage read last night was Hebrews 2:11-18. The subject was "Christ our High Priest."

1. The necessity of the Incarnation is set forth in these words, "It behooved Him to be made like unto His brethren." Any person can grasp the self-evident fact that the Lord Jesus must take human form if Salvation was to be accomplished.

2. As High Priest the Lord Jesus is designated "merciful" and "faithful." He was merciful to the sinner by becoming man and dying for us the Lord Jesus manifested mercy. He was "faithful" also; that is, true or faithful to God.

3. He made propiation. The phrase "to make reconciliation for the sins of the people" is better rendered "to make propiation." Most of us are too careless in our use of biblical phrases. Take for instance, "atonement," "propitiation" and "reconciliation." Probably the majority of persons mix them up, as if they all meant one and the same thing. But let us notice the exact meaning and application of these words which set forth fundamental truths. "Atonement" is really an Old Testament word, setting forth an Old Testament doctrine. True enough "atonement' is found in Romans 5:11: "We have received the atonement." The margin, however, gives the proper rendering "reconciliation." That which the believing sinner receives is not atonement but reconciliation; and reconciliation means admittance to God's favor. Atonement in the Old Testament means to cover ,and the word is "caphar." Sins in the Old Testament were atoned, that is, they were covered, but not put away. In fact Hebrews 10:4 affirms the impossibility of sins being taken away by the sacrifices of the Old Testament. It remained therefore for the Lord Jesus to become man, go to the cross, offer Himself as a sacrifice for sin ,and thus take away sin. John the Baptist said, "Behold the Lamb of God that taketh away the sin of the world." This is exactly what Jesus Christ has done. He has taken away sin in the sense of bearing the judgment due to sin.

The classical passage which sets forth propitiation is Romans 3:25-26. There we find the following facts:

1. God has set forth (fore-ordained) Christ as a propitiation, i.e., as mercy seat or meeting place.

2. Therein God declares His righteousness in passing over the sins that are past. God when He passed over the sins of the Old Testament saints did it with a view to these sins being dealt with at the Cross.

3. God is now Just and the Justifier of all who believe in Jesus.

To-night Dr. A. B. Miller's subject will be "Can a Believer in Jesus Christ fall away and Perish Eternally?" Service begins at 8 p.m.

Cement Lime

Hard Wall Plaster — Plaster Paris
White Rock Finish — Mortar Colour
Plasterers' Hair — Plaster Board

FOR SALE BY

THOS. A. REHILL
210 WOLFE STREET
(Near C. P. R. Station)
PHONES: Office, 245; House, 665w

Moncur's Double Strength LUNG SYRUP

Is a Remarkable Remedy for Obstinate and Racking Coughs, Colds, Congested Lungs, Bronchitis. People who have used this Remedy do not believe there is a better.

PRICE - - - - 35c, 65c and $1.25

Moncur's Drug Store

407 George St. Lowest Price in the City on Patent Medicines

OUR CANNED FRUITS

are always a treat. They are far superior to ordinary goods of this kind. For they are Canned where they Grow and when perfectly ripe. The best of Cane Sugar only is used in preserving them. The result is Fruit with all the Natural Flavour.

Try a Can of your favourite, and you'll like it better than ever.

BERT HEARD, Grocer.
239 GEORGE STREET
'Phone 687

— EXPERT —

LAWN MOWER GRINDING

Phone 897 and we will collect and deliver.

WHITE BROS.
174 Hunter St. W. Phone 897

CANADIAN PACIFIC OCEAN SERVICES

TO EUROPE

BY THE SCENIC
ST. LAWRENCE RIVER ROUTE.

MAKE RESERVATIONS NOW

SAILINGS EVERY FEW DAYS

FROM
MONTREAL and QUEBEC
TO
LIVERPOOL, SOUTHAMPTON, GLASGOW, HAVRE, ANTWERP

Ocean Trip Shortened by Two Delightful Days on the Sheltered River and Gulf.

Apply to Agents Everywhere or
1 KING STREET EAST, TORONTO
CANADIAN PACIFIC RAILWAY
Traffic Agents.

Phone 566 *Driscoll Terrace, Off Hunter Street*

EAST CITY GARAGE

Under New Management—CLAUDE L. ENSOR.

Specialist in
LIGHTING, STARTING, IGNITION
DELCO AUTO LITE REMY

Completely Equipped with Special Testing Apparatus

Sports

SPORT COMMENT

Men, like race horses, are pretty apt to be guided by form. Consider the Dempsey-Carpentier fight. Those whose sympathies sway towards the lithe Frenchman would do well to consider the chart of preceding fights. Dempsey is bigger, stronger, and as fast as Carpentier. He is younger and a heavier hitter. Carpentier has beaten a few second-rates like Levinsky and Beckett. There is one thing stands out in the Frenchman's favor. H has a rapier-like attack with his left hand. There are many keen judges who think that Tommy Gibbons, Bill Brennan and some of the lesser lights of the fistic world would pummel the French flash all over the canvas. Sympathies are with the Frenchie, but there won't be many bags of "easy money" striding on his chances.

The report that Ontario is going to discard the beaver off its coat-of-arms in favor of the camel is said to be Liberty League propaganda.

Now that the "drys" have won, some of the far-seeing citizenry are going to stock up what is left of their cellars with cigarettes and tobacco,.

The Cubs look like contenders, say Chicago's eager fans;
They seem to show more class and go than former Bruin clans,
And their leader says they'll triumph if they carry out his plans.

The Dodgers are contenders, all the fans of Brooklyn swear.
They're ready for the contests and will win more than their share.
They'll win the flag this summer, all their followers declare.

The Giants are contenders, New York rooters all agree.
For them to win the Series tin is merely A, B, C.
The Giants are contenders, as the Giants ought to be.

The Phillies are contenders, Philadelphia bugs aver.
They're on their toes, as the saying goes, and bound to make a stir.
They swear, by heck, they'll be on deck, whatever may occur!

Yes, all are now contenders, the strong teams and the weak.
But many a pennant prospect when the autumn winds are bleak
Will curl up 'neath the buffets it receives upon the beak.

Tryster, undefeated as a two-year-old last season, went to the post for the first time this year in a mile handicap at Havre De Grace on Saturday, and was beaten by Paul Jones on a sloppy track. Tryster was ridden by Clarence Kummer, the lad who piloted Man o' War in the majority of that horse's famous races last year, and showed a great exhibition of gameness. He was on the outside all the way and made a great effort to catch the leader, but tired in the race to the wire. Tryster was a heavy favorite, with the winner second choice. Tryster had been favorite for the Kentucky Derby in the winter betting, and Saturday's defeat may affect his odds somewhat.

English critics continue to praise the golf playing of Miss Alexa Stirling, the Canadian and U. S, champion, who is in England in search of the English title. She was given her hardest test since crossing the Atlantic at Burhill on Friday last, and while her score was not as good as the English or Scottish champions', she did some good work, her putting being erratic in the morning, but showed improvement in the afternoon.

Many improvements are being made at the Hamilton Jockey Club, and by opening day the plant will provide better accommodation for the public than at any time in the history of the club. The mutuel shed has been enlarged, and now extends down to where the bleachers used to be. But the boys who viewed the races from the "pine boards" in the past will not be deprived of their pews, for bleachers are being erected on the top of the betting stand, with accommodation for a larger crowd than ever.

A meeting of the Canadian Racing Association will be held this week, when the applications for licenses will be passed on. Rumor has it that two prominent Canadian trainers are on the anxious seat regarding the outcome of their applications.

GLORIA SWANSON and ELLIOTT DEXTER in CECIL B. DeMILLE'S Production "SOMETHING TO THINK ABOUT" A PARAMOUNT PICTURE

Now Showing at the Capitol Theatre

Capitol

The Theatre Beautiful

TO-NIGHT AT 8 O'CLOCK

A WONDER PICTURE

Jesse L Lasky presents

CECIL B. DeMILLE'S *production*

"Something To Think About"

By Jeanie Macpherson

THE top of life—and the bottom! And the same fair woman reached them both. Why? How? And which was the end?

A ROMANCE aglow with the metropolitan beauty and richness always linked with the name DeMille

Yet built from the hearth of a village blacksmith and made of the stuff that fills the simplest hearts.

with

Gloria Swanson *Elliott Dexter*
Theodore Roberts *Monte Blue*

A Paramount Picture

GOOD FORM SHOWN AT FIRST BALL WORKOUT

The Central Ontario League Baseball Club had their first workout of the season last night at the Riverside Park, and the practice was a surprise both on account of the large turn out and the fine form shown by the players. Manager Solomon put the crew through batting practice first and then devoted a profitable twenty minutes to fielding practice. Ray Rose, Tommy Holyman, Micky Murray and Roy Cherrett were all going great guns in the infield while Pinnette shaped up nicely at first base. Bob Ross and Lawrence Soden did the catching while Lefty McElroy, last year with Lindsay, and Gilchrist, who was with the Canadian Woollens last year, were the pitchers, who took advantage of the opportunity to loosen up their arms. Jack McCarney was a familiar figure out in centre field and Bill Hatrick, Ernie Legon and several other players, cavorted around the outer gardens.

The Central Leaguers will practo-morrow night at 6 o'clock and on on Saturday afternoon at 4:15, both practices at the Riverside Park, and all aspirants for the team are asked to be out at both wokouts, in order that the squad will be in the best possible shape for the game, a week from Saturday, with the Hillcrests. The latter look like one of the strongest amateur teams ever gathered together in the province, but the Petes alw /s take kindly to the pitching of Cannon Ball Ed. Scott, who has taken four beatings at their hands in the past two seasons, and whom they hope to have the pleasure of trimming once again in the May 7th engagement.

BRITISH BOWLERS WILL COME HERE.

Will Leave Canada on Sept. 2—All Dates Advanced a Week.

The dates of games for the tour of the British bowlers have been changed as the tourists have to leave Canada on September 2. It has been found impossible to leave the week of the Dominion tournament open, and under the new arrangement the team will leave Toronto for Hamilton on Saturday, August 13, instead of August 20.

The team will be in Toronto on August 6, and will play a game in the afternoon against the Canadian team which toured Great Britain in 1913. After the game, a banquet will be held at the Granite Club.

Games will be arranged for all the city clubs on Monday, Tuesday, Thursday and Friday. On Wednesday the British players will go to Oshawa for games against Cobourg, Oshawa, Port Hope, Bowmanville, Belleville and Peterborough. On Saturday they play in Hamilton, and the balance of the tour will follow the original arrangements, with the exception that the dates are shifted a week forward.

It is the intention to play a series of test matches in Ottawa, Toronto, Hamilton and London, when six skips will be selected to captain the strongest rinks which can be selected from the district to play against the Britishers.

CHURCH GIRLS PLAY STRENUOUS BASKETBALL

Two very exciting games of basketball were staged in the Y.M.C.A. Gymnasium last evening, the occasion being a social evening under the auspices of the A.Y.P.A. of St. John's Church.

As a curtain raiser a team of young ladies from George Street Methodist Church met the young ladies representing St. John's, and after thirty minutes of strenuous play, were declared winners by the score of 10-8. The teams:

George Street: M. Rutherford, T. Paxman, I. Bates, M. Dixon, E. Outram; H. Lamb and A. Bulmer, subs.

St. John's: B. Pidgeon, M. Stuart, F. Hutchison, M. Mills, K. Cuffe; J. Nicholls and F. Park, subs.

The second game saw the quintette representing the Excelsior Club of George Street Church arrayed against the St. John's boys. Play opened very fast, and was closely contested throughout, the game terminating in a win for the Excelsior Club by the score of 48-44. The teams:

Excelsior Club: M. Brownscombe, C. Armstrong, C. Elliott, A. Darling and Malcolm.

St. John's: H. Young, C. Seely, A. Horsfield, K. Seely; S. Ecobichon sub.

KING EDWARD WIN FROM CENTRAL SCHOOL

YOUNGSTERS STAGED FINE GAME —OTHER BASEBALL ITEMS.

King Edward made it two straight wins in the senior series of the Public School Baseball League yesterday afternoon, by defeating Centrals by the score of 10 to 6. The game was played on the King Edward school grounds. Bradley's good work in the box was a puzzle to the Centrals and they were dangerous only in the fourth when Bradley's support wobbled. The teams contributed some smart fielding plays.

Player's certificates will be issued this week to the clubs in the Mercantile League.

Clubs in the East Peterborough baseball circuit will hold a meeting at the Windsor Hotel on Friday evening.

It is proposed to provide a baseball bill for the 24th of May, by putting on a league game in the juvenile series at Riverside Park in the morning, and two games in the afternoon. The City League and the Mercantile League will play the after-dinner games.

The small admission fee of fifteen cents will be charged for the two games in the juvenile series, at Riverside Park on Saturday afternoon. Lakeviews meet the Bankers in the opener and St. Peter's play the Generals. With Alex. Kay umpiring the games, the youngsters will receive a lot of encouragement.

AT THE THEATRES

AT THE ALLEN.

The screen will duplicate and no doubt surpass most of the stage's greatest triumphs, according to a prediction made by Lionel Barrymore, who is said to be covering himself with glory in the stellar role in "The Master Mind," which will be seen at the Allen Theatre for last time to-day. "The day for disparaging th escreen has gone, because intelligent people everywhere have recognized that the pioneer custard-pie comedies and impossible wild and wooly western 'dramas' did not by any means constitute the limitations of this form of dramatic expression', he says. "To-day we see some of the finest plays on the screen; to-morrow we will see ever more masterly works."

AT THE ALLEN

"Oh, the swimmin'-hole! In the long, lazy days
When the hum-drum of school made so many run-a-ways."

Ever fragrant memories are recalled by these lilting lines from James Whitcomb Riley's poem, and when this week you see Charles Ray in the character of Ezra, the carefree barefoot boy in "The Old Swimmin' Hole", you will live again your childhood days. While Ray has made a reputation in many juvenile roles, he is at his very best in this idyll. The laughs chase the lumps up and down your throat as you watch his love affair with the school flirt, how she jilts him and how the everfaithful Esther fixes up so prettily that he succumbs to her charms. How he gets into a dozen scrapes and the amusing way he tumbles out of them are all depicted with a freshness and charm that captivates all at the Allen Friday and Saturday.

SETTINGS OF GREAT BEAUTY DISTINGUISH NEW DE MILLE FILM

Law of Contrasts Observed by Producer in "Something to Think About"

Stage settings of unusual beauty are assured in any photoplay bearing Cecil B. De Mille's name and "Something To Think about", the Paramount picture which will be shown at the Capitol Theatre tonight easily reaches the high standard set by previous De Mille productions

But "Something To Think About' has in addition to several stage settings of remarkable beauty some of the mose realistic backgrounds of a humbler sort ever seen in a motion picture production ... .

The story offers a great opportunity for contrast and due advantage has been taken of every opportunity for contrast and due advantage has been taken of every opportunity. In this production, has been supplied a humble blacksmith's home, his work shop and the poverty-stricken apartment wherein some of the most important action of the story transpires.

Against this background Cecil B. De Mille placed a home of exquisite beauty. By thus contrasting the two surroundings, they have emphasized the realism of one and the artistic perfection of the other.

Notable examples of this decorative lavishness are to be found in th e Oriental living room, library and music room which comprises one portion of the residence in question. Another striking sample of the ultra-modern influence in interior decoration is in the dining room of the same dwelling. A boudoir of striking beauty completes this house hold.

Besides this splendid production the usual specially selected comedies scenic and other short reel subjects and appropriate musical settings by the Capitol Concert Orchestra of 8-pieces which will complete an entertainment of extraordinary merit.

Fan, Fan.

AT THE REGENT.

PEARL WHITE HERE IN BIG FEATURE PICTURE

In "Tiger's Cub," the William Fox production starring Pearl White which comes to the Regent Theatre to-day, story interest vies with excellent acting for first place among the many good things that can be said about this production, which has the frozen North and the gold fields of Alaska for its background.

"Tiger's Cub" as a novel, written by George Goodchild, was a pronounced success .It became one of the season's "best sellers."

In film form this tale of love, treachery, strife and sacrifice in the primitive North retains all of its plot strengh and interest, and its value is further enhanced by the convincing realism in action which only the screen can offer. The myriad readers of the book will be doubly thrilled by the flesh and blood counterparts of the wonderful characters they know of, while those who have not read the story have a great pleasure in store.

AT THE EMPIRE.

DETERMINATION WINS THE DAY.

Tina Moditti, the piquant little Italian beauty who is leading feminine role in "The Tigers' Coat", the Dial Film Company production released through the W. W. Hodkinson Corporation, which comes to the Empire Theatre to-day tells an amusing incident relative to her first stage engagement.

Tomasino Gianini, the Charles Frohman of Italy, had a play in rehearsal at the Thetre Italienne, in Florence. Tina learned that a small part was open and hurried to Gianini's office.

"Tell Signor Gianini," she instructed the office boy, "that Tina Modotti wishes to read him the ingenue role of his new play."

The boy returned with the information that the producer was too busy to see her, whereupon Tina walked into his office unannounced.

"I wish to read you the ingenue part of your new play," she said.

Gianini turned in his chair and frowned. "Young lady," he said sternly, "do you realize that my time is worth a dollar a minute?"

Undaunted, Tina produced the Italian equivalent of five dollars and placed it on his desk.

"I'll take five minutes!" she said.

Gianini gave her the part.

MUMMIFIED BODY OF WOMAN BEEN FOUND

COPENHAGEN, April 8.—(Associated Press, by Mail)—The mummified body of a woman who died 3,000 years ago was found recently buried in a field in the Jutland district of Denmark and is being unwrapped by employes of the National Museum. Her coffin was the hollow trunk of an oak tree and the body was wrapped in a cowhide. She appears to have been a person of rank. Her garments included a short jacket with sleeves and a petticoat and she wore two belts around her wrists and two bronze bracelets on her arms.

CHAPLAIN S. BEAL,

Noted Irish preacher and lecturer, who during the war was one of the foremost speakers in the British Isles and who by his efforts recruited over 10,000 men in Britain's volunteer army. Chaplain Beal is in Peterborough this week in the interests of the Navy League of Canada. In June 1920 he, with Judge E. C. S. Huycke, made a stirring appeal to the County Council and were given a grant of $1,500.

RELIABLE TIRE SHOP
Work Guarenteed
In addition to Tire and Tube Work
We Vulcanize Inter-Lining to Prevent Blowouts and Increase Mileage
W. JUNIPER, Prop.
Corner Charlotte & Aylmer Streets

EMPIRE

Mat. 2.30—Eve. 7.00 & 8.30

—TO-DAY ONLY—

DIAL FILM COMPANY presents

"The Tiger's Coat"

With an All Star Cast Including

Myrtle Steadman
Lawson Butt
Tina Modott

They say the love-god is blind. Is he colour blind as well? Also

HAROLD LLOYD in "NUMBER PLEASE"

EPISODE 12

"THE WOMAN IN GREY"

PRICES: Matinee 11c & 22c - Evenings 22c & 27c

To-Day **REGENT THEATRE** *Hunter St. East*

"Coziest Spot in the City

TO-DAY—WM. FOX Presents

PEARL WHITE

— IN —

"The Tiger's Cub"

A tale of daring and thrilling romance in far away Alaska

Also Lively Chapter of

"In the Clutches of the Hindu"

Sunshine Comedy—Hold Me Tight

Pathe Review and Rolin Comedy

POPULAR PRICES:

MATINEE 10c and 20c — EVENINGS (Main Floor) 25c, Bal.30c
(War Tax Extra)

COMING:----THE BIG FOX COMEDY SPECIAL "SKIRTS"

LAST TIME To-Day **ALLEN** Matinee 2.15 Evening 6.45 and 9.00

— *PETERBOROUGH'S LEADING PHOTOPLAY HOUSE* —

SEASON'S SOUL-STIRRING SENSATION

THE DISTINGUISHED AMERICAN STAR

LIONEL BARRYMORE

in the Compelling Photodrama Hit

"THE MASTER MIND"

AN ENTHRALLING GAZE INTO THE OCCULT
A FIRST NATIONAL ATTRACTION

CHARLIE CHAPLIN in - - - - - "THE CURE"

COMMENCING TO-MORROW
ARTHUR S. KANE PRESENTS

CHARLES RAY

in the Season's Sensation .....

"THE OLD SWIMMING HOLE"

Here's the happiest days in the world, sparkling on the screen, for the boys and girls that were and the boys and girls that are.

COME ON IN, THE WATER'S FINE!

Oh! the old swimmin' 'ole in the long lazy days when the hum-drum of school made so many run away.

A FIRST NATIONAL ATTRACTION

MATINEE: 11c, 22c EVENING: 16c, 22c, 32c

SPECIAL CHILDREN'S MATINEE FRIDAY AT 4.15.

Matron in attendance Admission 10c *A Picture for grown ups and children alike*

ENCROACHMENT ON URBAN RIGHTS IS TO BE PROTESTED

WOODSTOCK ASKS MUNICIPALITIES TO UNITE AGAINST LEGISTURE.

WOODSTOCK, April 28.—At the request of Mayor Paul, the Woodstock City Clerk has sent out the following letter to different municipalities:—

"In view of the recent encroachments by the Ontario Legislature on the rights and privileges of urban municipalities in such cases as the McCrea Bill and Fireman's double platoon system, it has been suggested that the municipalities get together to protect their rights and protest against such legislation being passed without consulting the municipalities affected."

DIED.

FOLSOM.— At Chicago, on Monday, April 25th, Matilda Folsom, relict of the late Horace Folsom, of St. Paul, Minn., and daughter of the late Joseph Walton, of Peterborough.

Funeral this afternoon at 2.30 from the Chapel, Little Lake cemetery.

ROOFING.

British Columbia Cedar Shingles, "Eastlake" Steel Shingles and Corrugated Iron. Asphalt Slate and Ready Roofings for sale by Fred. H. Rowan, 271 McGill Street. Phone 851. d-tf

Picture Framing

Look over your walls —wouldn't a new frame improve a favorite picture.

In accordance with present conditions our new Frames and Picture Mouldings are very reasonably priced.

Bring us the picture and we will be glad to quote you prices.

THE Troy

140½ HUNTER STREET

The Photographer in Your Town

HELEN ELIZABETH KENNEY
MASSAGE,
Graduate McGill School of Physical Education.
Telephone 1613W.
SPINAL CURVATURE
t t s-123

PETERBORO AUTO AND TAXI LIVERY

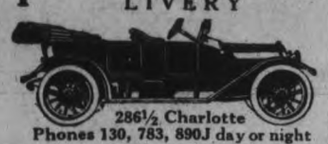

286½ Charlotte
Phones 130, 783, 890J day or night
Drivers—W. J. Clancy, H. Stinson, M. Dutch Pammott, J. Drummond
CARS WASHED AND STORED

DR. M. C. GOODWIN
Chiropractor
PALMER SCHOOL GRADUATE
Suite 106-108, Barrie Building
Phone 431, Peterborough
LADY ATTENDANT
Office Hours 10 to 12 a.m. 2 to 5 7 to 8 p.m.

It's Up To You
To See Us About
Diamonds
The quality & the prices. Between us we can do business
F. R. CLARKE
Goldsmith's Hall, 170 Charlotte

Ladies Attention
Ladies' Dress Goods, Blue Serge, at $3.50.
Boys—a Suit with your first Long Pants—$15.00.
J. L. WYATT HUNTER STREET EAST CITY

ACCIDENTS
Chiropractic Adjustment of slightly displaced Spinal Bones is followed by the disappearance of distressing ailments. Eight Years' Experience.
R. T. PETTERSONE
OFFICE: 435 GEORGE STREET
Over Toronto Trust & Loan Co.
Phone 87J
Hours 10.30 to 12. 2 to 4. 7 to 8.

CITY AND GENERAL

DR. T. P. McCULLOUGH,
Eye, Ear, Nose and Throat Specialist.
166 Brock Street. Phone 36w.

W. J. POULSOM,
Auto and Taxi Livery, corner Charlotte and George streets. Prices reasonable. Phone 430. 28d 108

MOTOR BUS FOR HIRE
Pulkinghorn's Auto and Taxi Livery, No. 182 Hunter street. 'Phone 278. 26d 123

ST. JAMES' ANNIVERSARY.

Remember St. James' anniversary next Sunday. Prof. Greaves, of Toronto will preach.

NO REHEARSAL IN TRINITY.

Murray Street choir will not practise in Trinity Church Thursday as announced, but in Murray Street. 2d-100

BALL IN WARSAW

The Ball held in Warsaw on April 15, was given by the Enterprise Orchestra, not by Mr. Scott and Mr. Dunford as was reported in last week's paper.

HOUSE WIRING.

For a competent man to do house wiring and electrical repairing at reasonable cost, call on George Gagnon, 711 Harvey Street, City. 3d100 230

NEW CARS IN.

E. M. Freeman & Co. have received their first shipment of Dodge cars, which are on display in their show rooms at Brock and Water streets.

OPTOMETRY.

Martin J. Roche, Consulting Optometrist and Manufacturing Optician, Graduate Canadian Ophthalmic College. Eyes Examined. Glasses Fitted. 188 Charlotte street. 'Phone 422; r 950. t-t-s

LAWN MOWERS GROUND, $1.00 EACH.

We will collect, grind them and return when done. 'Phone 109M for Highest Class Workmanship. William Taylor & Son, the Sheffield Cutlers, 219 Hunter Street West. 6d1001033

COME

To the King Edward School on Saturday, April 30 at 8 o'clock, to pass a pleasant time with Mr. Dyer, who will show lantern slides. There will also be a short programme. Under the auspices of the Home and School Association. Silver collection.

TAKE NOTICE.

That T. Price and Son have opened their Ice Cream Parlor, in connection with their grocery store, at 209 Stewart street (near Dalhousie), where you can be supplied with Neilson's Ice Cream. Also soft drinks off ice. Orders delivered. 'Phone No. 60. 5d-102

DONT DELAY.

We can give you better attention now than when the season's rush begins. Have your Furniture Re-upholstered better than new, with Finest Selections of Tapestries at Reasonable Prices.—The American Upholstering Co., 221 Hunter Street.—'Phone 697—Nights and Hol. 396. dtf

SHOE-SHINE AND HAT CLEANING

Spruce up! Come to the Dominion Billiard and Tobacco Store, 408 George street, for a slick Shoe Shine. Four experts — no waits. Hats Cleaned in first class style. We call for and deliver your hat. Phone calls attended to. 26d-114

GRADY STORE NEWS.

When you want Service and Quality at Lowest Prices, try Grady's. Everything you buy there is Absolutely Guaranteed. For a Special This Week we are selling 4lb. pails of Marmalade at 75c. Neilson's famous Ice-cream always on hand. Try a Brick for Dessert.—W. J. Grady, cor. of Loc kand Lansdowne Streets. Prompt delivery. 'Phone 537.

AUCTION SALE

Of household furniture and etc., home of Mr. William Taylor, 810 George street, on Wednesday, April the 27th., including good Happy Thought range, new Quebec heater parlor, dining and bedroom furniture, bedding, dishes and etc. No reserve sale at 1.30 o'clock. J. F. Thornton, Auctioneer. 3d 89

ANNOUNCEMENT.

Having leased the premises formerly known as **THE PETERBOROUGH PLANING MILL, DUBLIN STREET**, we are prepared to do **PLANING, RE-SAWING, STICKING** and **CUSTOMS WORK** of all kinds. We have also a full stock of **LUMBER, JOIST, SCANTLING, FLOORING, SIDING, INTERIOR TRIM**, also **SASH FRAMES, DOORS, BEAVER BOARD, HARDWOOD** and **OAK FLOORING.**

We have otained the services of a practical Cabinet Maker and are prepared to do Speciality work of all kinds.

ESTIMATES GIVEN. ENQUIRIES SOLICITED. PRICES RIGHT.

J. DOUGHTY, MANUFACTURER,
165 Dublin Street
'Phone 1106J Peterboro, Ont.
tts-tf

SCOUTS ALERT. ST. GEORGE TROOP NO. 5.

All members of this troop are requested to fall in on Friday, April 29th, 1921, at 7.30 p.m. sharp, at the corner of Lock and Ware streets. All those having uniform please wear it. H. E. Ashmore. 2d-101-1175.

ST. JAMES' ANNIVERSARY DINNER.

On Monday, May 2nd, dinner will be served in St. James' school room from 6 to 8 o'clock. The programme will consist of readings by Miss Hazel Davidson, an address by Rev. Harold Young, solos, quartettes, etc., and the orchestra. Tickets, adults 50 cents, children 25 cents.

Watch Repairs

You can trust your most cherished Timepiece to Warne's with the understanding that the work will be promptly, thoroughly and correctly done.

Another important feature of our repair service is the repairing of all manner and makes of clocks.

Warne's
"DIAMOND HALL"
349 George St.

SALE OF CLOTHING.

A rummage sale will be held in Reid street hall on Saturday, 30th inst., commencing at 9.30 a.m. 1d-100

HOUSE WIRING.

For a competent man to do house-wiring and electrical repairing at reasonable costs, call on George Gagnon, 711 Harvey street, city. 3d-102

ST. ANDREW'S CHOIR.

Every member of St. Andrew's choir is requested to be present at rehearsal to-night to prepare for anniversary services.

GUN CLUB SHOOT.

The first regular shoot of the Gun Club will be held to-morrow (Friday) evening at 6.30 o'clock sharp, on the grounds west of the Catholic cemetery.

GEORGE STREET METHODIST CHOIR.

Practice to-night at 8 o'clock sharp. Every member is asked to be present promptly on time.

ST. JOHN'S CHOIR.

St. John's Choir will meet for practice in the church to-night at 8. Boys at 7.30. Ascensiontide music to be rehearsed.

BASEBALL

The Fire Hall Baseball Team won their first game last night by defeating the Iroquois team by a score of 9 to 7. It was a very exciting game from start to finish.

Batteries, Fire Hall—Catcher J. Lebarr, Pitchers, H. Chew, J. Dutton.

Iroquois—Catcher —M. McDougall, Pitcher Trusseler.

WAR VETERANS' FOOTBALL TEAM FOR SATURDAY.

The Great War Veterans' football team against the Caledonians on Saturday will be: W. Jones, goal; A. Bishop and N. Crowe, full backs; O. Hurelle, T. E. Haycock, and A. Burrows, half backs; S. Curtis, T. E. Monks, J. W. Sharman, A. Rorison and Jack Peel, forwards. Reserves; J. Willshaw, R. Willshaw, and S. Youngs.

GROCETERIA'S GROUP 6.

An error occured in the list of articles included in Group 6 of the "Groceteria's" special offerings which have appeared in the Examiner during the past two days. The item of 4 lbs. of sugar was omitted, which makes this attractive group read as follows:—1 lb. Jewel Shortening, 1 Benson Corn Starch, 1-2 lb. Shelled Walnuts, 4 lbs. of Sugar for 90c. It is stated that the actual cost of the above four items in the regular way would be $1.25 instead of 90c.

STATEMENT FROM THE EMPLOYING PRINTERS OF PETERBOROUGH

(Continued from Page 1)

glad to be advised just as early as possible of the intention of your Union.

Thanking you, we are,

"Yours very truly."

Renewal of Last Year's Scale.

The renewal of the scale of last year the employing printers regarded as chiefly in the interests of the men. It would have been a real gain for them in view of the gradually decreasing cost of living, and of the wage reductions in other occupations. The Typographical Union has deliberately refused to consider any compromise, but has decided to get by force an increase in wages and a decrease in the number of hours for a working week, demands which the court of public opinion will surely declare unwarranted and altogether unreasonable, for, with the hundreds of men idle in this city, and cities of similar size, and thousands idle in the larger centres, it is inconceivable that men having steady work, week in and week out, at a rate that guarantees them over $1,500.00 a year as a minimum, and with a few hours a week overtime has allowed some of them to earn over $1800.00 during the past year, that these men will deliberately walk away from an offer that will give them the same wages and same hours of work under such unfavourable business conditions as prevail at present. Just suppose the men now unemployed in Peterborough were to be told that they could go back to work at the figures above mentioned, would they be likely to refuse?

It may be stated that the employing printers have neither shown nor felt hostility toward the Typographical Union. They were quite satisfied with the working arrangements between its management and the Typographical Union. If the harmonious relations that have obtained are to be severed now by the persistence of the Union in its demands, the fault will not lie with the employing printers. Organised labour has always boasted of its sanity and reasonableness, but in going after a 44-hour week, and an increase in wages as well, which means an increase of over 40 per cent. over last year's earnings, the Typographical Union has surely parted company with reason, sound judgment, and a helpful consideration of the printing industry under the present business difficulties.

The employing printers of Peterborough, after careful consideration, have arrived at the conclusion that business cannot be obtained that would permit of a faithful performance of the contract by them if entered into at this time.

Society

Miss Lancaster, superintendent of the Protestant Home, left this morning for a month's visit with friends in Petrolia and other points.

Mrs. Frederick Hills will receive in her aparment, Crown Building, on Saturday, April the thirtieth from 4 until 6 o'clock.

Mrs. S. Porter of Lakefield, was in town yesterday attending the Convention of the W.M.S. of the Presbyterian Church

Through the kindness of the Holy Name Society the hall at St Aphonsus Lyceum was placed at the disposal of the Knights of Columbus last evening, for the lecture given under their auspices by Rev. J. M. Fraser, Roman Catholic missionary to China. The hall was well filled and a most enjoyable address on the life and customs of these people, illustrated by a series of excellent lantern slides in colors, was given by Father Fraser, who is one of the earliest pioneer missionaries from Canada to the Far East.

Miss E. A. Lancaster, superintendent of the Protestant Home, has left town on a month's holidays in Western Ontario.

Mr. George Richardson of Louisville, Kentucky, is spending his vacation at the home of his parents, Mr. and Mrs. G. R. Richardson, 270 Sherbrooke street.

Mrs. A. C. Carruthers, Midland, who is attending the provincial convention, is the guest of Mrs. Cruikshank, Sherbrooke street.

Mrs. Dawson, of Port Arthur, who is attending the W.M.S. Convention, is a guest of Mrs. J. W. McDermid.

LIVE STOCK MARKET.

TORONTO, April 28. — Canadian Press. — Cattle receipts were light, and trade was steady. Heavy beef steers $9.50 to $10; butcher steers, choice, $9 to $9.50; butcher cows, medium, $5 to $7.50; calves, $12 to $14; lambs, $13 to $14; hogs selects $11.75 to $12.

WEDDING BELLS

SHERK—WIDDIFIELD.

At a quiet ceremony in Trinity College chapel, Toronto, at a quarter past three yesterday afternoon, Mary, the youngest daughter of Judge and Mrs. Widdifield, became the bride of Mr. Wendell Sherk of Indianapolis, Indiana. Rev. James Widdifield, of Detroit, the bride's brother, officiated. The bride wore a beige suit with jade green hat and corsage bouquet of orchids. Attending her sister was Mrs. H. B. Roney of Pittsfield, Mass., who wore a brown lace frock with orange girdle and hat of the latter shade. Her bouquet was of yellow roses. Mr. Russell Widdifield of Peterborough, was the best man; and Mr. Clatworthy was at the organ.

After a reception at the Nordheimer tea rooms, the newly wedded pair left for East Aurora, before going to their new home in Indianapolis to reside.

CRAIG—WATSON.

The wedding was quietly solemnized at St. John's church at 7 o'clock this morning of Beatrice Mary, elder daughter of Mrs. Watson, 300 Frederick avenue, to Vernon Robinson, younger son of Mr. and Mrs. J. D. Craig, 45 McDonnel street. The ceremony was performed by Rev. Dr. Blagrave in the presence of the immediate friends of the contracting parties. The bride, who wore a very attractive suit of navy gabardine with lace hat and a fur scarf, the latter the gift of the groom, entered the church on the arm of her brother, Mr. Harry Watson, to the strains of the wedding march from Lohengrin, Mr. R. J. Devey being at the organ. The bride's corsage bouquet was of pink roses. After the ceremony the young couple left on the 7.33 C.P.R. train for Toronto. They will reside at 45 McDonnel street on their return.

O'CONNELL—MOHER

A St. Joseph's Church, Douro, the wedding was solemnized on Tuesday morning with Rev. Father McGuire officiating of Viola Moher of Douro and Thos. O'Connell of Lindsay. The bride who wore a navy blue suit with hat to match was attended by Miss Gertie OConnell, while the groom was assisted by Mr. Frances Moher. Miss Mabel Allen of Douro played the wedding music. Afterwards a turkey dinner was served at the home of Mr. Thos Nolan. Mr. and Mrs. O'Connell motored to Port Hope and from there went to Toronto for the honeymon. They will reside in Lindsay. The young couple were the recipients of many useful and beautiful presents

OBITUARY

EUGENE McARTHY

Eugene McArthy, who has been a resident in Toronto for the last 35 years, died in St. Michael's Hospital, Toronto, yesterday. About six years ago he suffered a stroke from which he never recovered. He was born in Peterboro, and went to Toronto at the age of 40. He was a contractor by trade and was well known to the building trade. He attended St. Monica's church. Surviving him are his widow, nine sons, George, Joseph, Lewis, Francis, Patrick, Edward, Martin, Lorne, Eugene, and two daughters, Misses M. and E. McArthy.

WALTER ANDREW ROBSON

After but a week's illness Walter Andrew Robson, 18 years old, youngest son of Mr. and Mrs. A. R. Robson, 426 London street died at the Nicholls Hospital on Wednesday. Deceased was born in Peterboro and was employed as a pattern maker. He is survived by his parents, and one brother William and two sisters; Mrs. H. A. Dunsford and Mrs. E. W. Watson of Peterboro.

Deceased was a member of Knox Presbyterian Church and a member of L.O.L. 457

The funeral under the auspices of the Orange Order will be held on Friday afternoon from the family residence, 426 London street to Little Lake Cemetery. Rev. J. A. MacKenzie will conduct the funeral service at two p.m.

SIDELIGHTS ON THE CONVENTION

The indefatigable little press secretary of the convention, Mrs. E. F. McL. Smith, of Alliston, is responsible for some of the following:

Mrs. J. J. Steele, of Toronto, remembered so fittingly by this convention last evening, is one of the oldest officers of the Women's Missionary Society in Canada. President of the General Executive Council for the seven years since the amalgamation of the Home and Foreign Missions, she was president for years previous of the Foreign Missions Society, a follower in the footsteps of her mother, Mrs. Ewart, who held office for so long in the same work.

The chimes were rung to-day in honor of the visiting delegates to the W.M.S. Convention.

The pin of the Women's Missionary Society is one of the most decorative emblems imaginable.

The ladies of Murray Street Baptist Church served an extra lunch to-day at 11.30 for the convenience of those wishing to take an earlier train.

The lady who brought an unexpected escort in the shape of a small boy of eight had some difficulty in finding a suitable billet for him.

Some of the more fortunate ladies had the pleasure of eating from Crown Derby china, provided by a very hospitable-minded host.

Rather an odd combination, but still a sidelight on human nature, whether in missionary society conventions or elsewhere, is the spectacle of the "audience" section of the delegation appearing promptly for the first table as an "invitation tea," while the busy workers, including the President, come in for the second serving.

The last convention held in St. Paul's Church took place exactly sixteen years ago.

Miss Lilhan Oliver, the very wide-awake exponent of the C.G.I.T. Course, first heard the Word of God preached from the lips of Rev. Mr. Pogue. This young lady is a cousin of Dr. Chone Oliver, one of the most noted workers in the Indian field.

The lady attending the convention who secured a gentleman's grip on the train in place of her own, was somewhat shocked to discover a pair of pyjamas within. If this gentleman had been on his way from Montreal, however, it might have been a great deal worse. The feelings of the owner, when he opened the lady's valise, to find, probably, some missionary literature, or, possibly, a report of the work in some far-off district, are better imagined than described.

About seven members of sometime-ago graduates from the Brantford Young Ladies' College, amongst whom were Mrs. E. F. McL. Smith of Alliston, Mrs. Hamilton of Goderich, Mrs. McKinnon of Woodstock, Mrs. M. Gould of Uxbridge, and Mrs. D. H. Douglas of Chatham, foregathered at the convention last night and arranged to have lunch together to-day and talk over old times. This school was said by the young ladies to confer the degree of "F.F.M.W.," or "Fit For a Minister's Wife."

The ladies of the Women's Missionary Society Convention are unanimous, one and all, in their appreciation of the time and trouble expended by the ladies of Murray Street Baptist Church in providing meals for the three days of the meeting, and to the Ladies' Aid Societies of the three local Presbyterian Churches for the tea given them on Tuesday evening, also to the ladies who so kindly made arrangements for billeting and looked after their visitors so well. They feel that the women of Peterborough have set a bright example with their friendly, warm spirit of helpfulnesss.

Coming Events

TO-NIGHT— WATER ST. BOWLing Alleys.

SPRING FESTIVAL TO-MORrow night at 8 o'clock sharp. Gallery tickets still on sale, 25c. 1d-100

OUR RECORDS CONVINCE.

Buyers that they are absolutely as represented — namely, GREAT VALUE. NEW vertical cut records, only 75c. New lateral cut records only 90c. Good used records, many makes, 45c. Blue Amberols (used) now only 50c. We exchange records —all makes. We are not sacrificing PHONOGRAPHS but we have GENUINE BARGAINS. Our three models never change — NO OLD stock to sacrifice. Good prices and good service at NELSON'S RECORD EXCHANGE, 332 1-2 George Str. Victoria Hall entrance.

LATE WANT ADS.

HOUSE FOR SALE — EIGHTroomed house, hot water heating. All conveniences. Good locality. 'Phone 598W. 3d 102 1196

BOATS FOR SALE

$300 BUYS MOTOR BOAT, FERro engine for full particulars. Write C. B. Williams, Box 276 Campbellford 3d 102 1199

CARS FOR SALE

$400.00 CHEVROLET, TOURING 490, in good running order. Apply C. B. Williams, Box 276, Campbellford. 3d 102 1200

Child Vision Corrected

The eyes of all children should be examined by a recognized Optometrist, once in two years. Defective eyesight is a bad handicap. When perfectly relieved of eyestrain by means of carefully prescribed "Peblo" Glasses, the benefit to the child is immediate.

We specialize in the care of Children's Eyes.

Consultation Free.

FOWLERS'
Registered Optometrists. Eyesight Specialists
A. A. FOWLER, Phm.B. J. E. FOWLER
373 George Street

LACROSSE PRACTICE.

The lacrosse players are reminded of Friday night's practice, and are also requested to turn out on Saturday afternoon.

PEONIES

Just received, 1000 Fine Peonies fresh dug and in fine condition.

Red. Pink White unnamed, 40c each — ***3 for $1.00***

Named Sorts, very choice 75c. each

J. H. CALLANDER,
565 Weller Street. Phone 874

DR. W. A. SETTLE
OSTOEPATH
124 Hunter St. Phone 541
Hours 9 a.m. to 9 p.m.

CARTER'S USED CAR EXCHANGE
Ample Storage Careful Drivers — Taxi Service Washing Done
Located in the Curling Rink
Off 312 Charlotte St. Phone 832

SUCCESSFUL MEN ONLY

If you have proven ability, no matter what your past experience has been, I can offer you a genuine opportunity to achieve even bigger things.

Two or three vacancies now open in a nation-wide organization, where you are given full scope and can advance yourself quickly to important positions.

This is a permanent position, paying a minimum of $5,000 annually, to one who can qualify.

'Phone 576 from 7.30 to 9.30 to-night, or 9 to 12 in morning, for interview. All replies strictly confidential. 1d

"It's Confidence That Does It"

BUTTER! BUTTER!!

Choice Creamery, 1 Lb.	60c
Good Dairy, Lb.	57c
Pure Brand Creamery, Lb.	57c
Good Cooking, Lb.	50c

SUGAR
—5 Pounds for 55c—
St. Lawrence Pure Cane Brand.

Fruit and Vegetables.

Seedless Oranges, the last for this season. A few of our specials left at, doz., 55c, 35c and 40c
Florida Grape Fruit, the finest quality, 3 for 25c, 2 for 15c and, each 20c
Bananas, firm and a splendid quality, doz. ..... 50c and 60c
Pineapples, each, 30c, 35c, 40c, 45c and 50c
Ripe Tomatoes, Cucumbers, Lettuce, Cabbage, New and Old Carrots, Turnips.
Potatoes, per peck 15c

Bacon, Lard, Shortening.

Ingersoll Breakfast Bacon, very firm, nicely streaked, lb., 60c
By the Side, lb. 55c
H. A. Breakfast Bacon, sugar cured, lb. 50c
By the Side, lb. 45c
Gunn's Special Back Bacon, in casing, very little salt, lb., 75c
Gunn's Nugget, the same cure as the Back Bacon, 2 to 3 lbs. average, lb. 60c
Gunn's Cottage Roll, 3 to 5 lbs. average, lb. 40c
Gunn's Sandwich Cooked Ham, extra good, not the least salty, lb. 70c
Lard, Rose Brand, 1 lb. 25c
3 and 5-lb. pails, lb. 24c
Lard, Pure, 1 lb. 22c
3 and 5-lb. pails, lb. 20c
Shortening, 1 lb. 19c
3 and 5-lb. pails, lb. 16c

PASTRY FLOUR.
Delight, Monarch and Nevada — 24-lb. bag—
$1.35

Cereals.

Rolled Oats ..... 10 lbs. 45c
Wheatlets ..... 3 lbs. 25c
Rolled Wheat ..... 3 lbs. 25c
Shredded Wheat, pkg. 15c
Quaker Corn Flakes, 9 pkgs. for $1.00

Soaps and Washing Powders.

Laundry Soaps, including Fels Naptha, White Naptha, Sunlight, Surprise, Comfort, Sunny Monday and Gold, 10 bars for 85c
Saniflush, pkg. 30c
Gold Dust ..... 3 pkgs. 25c
Pummo Soap ..... 3 cakes 25c
Stove Blacking, including Gypsy, Zebra, Black Knight, James Dorne, Sultana, Nonsuch Carbonate and X Rays.

Plants and Seeds.

Plants, very fine and healthy, from the Blade Nurseries. The name is enough to guarantee the quality. We have these in sturdy Tomatoes, Cabbage, Cauliflower, Celery, Asters (all varieties), Verbinas, Snapdraggins. Petumas, etc.
Irish Cobbler, Early Buckeye and Green Mountains by the peck or bag.
Ewing's Seeds in bulk, consisting of Beans, Carrots, Beets, Lettuce, Onions, Parsnips, etc.

BROOMS.
Extra Quality, each, 50c

Seed Potatoes.

Matches ..... 2 pkgs. 25c
Rice, best quality ..... 2 lbs. 25c
Tapioca ..... 2½ lbs. 25c
Magic Baking Powder, 1-lb. tin 35c
Cocoa (bulk), lb. 15c
Marrowfat Peas ... 3 pkgs. 25c.

Try Wagstaffe's Pineapple Marmalade, in jars ..... 17c and 49c

Shopping on Friday will be Appreciated.

Porter S. White Co.
PHONE 208 334 GEORGE ST

April 29- 30

MISSING

Evening Examiner
Petersburg, Virginia

MAY

1921

May 2-

Missing

In Advertising, the Long, Steady and Strong Pull tells over the spasmodic effort.

The Evening Examiner

PROBABILITIES.
Moderateto fresh northerly winds generally fair today and on Wednesday, with stationary or a little higher temperature.

VOL. XLIX., No. 103 — PETERBOROUGH, TUESDAY, MAY 3, 1921 — PRICE THREE CENTS

Turnbull's Wednesday Bargains
Are Bigger and Better Than Ever SEE WINDOW DISPLAY

PENALTY IS CONSIDERED

SUPREME COUNCIL PLANS ACTION AGAINST GERMANS ---U.S.REJECT TERMS

London, May 3 (Canadian Press) The Allied Supreme Council today decided to take no naval action abainst Germany without consulting the nited States. This was agreed to after full discussion of the Council members with Admiral Beaty and Admiral Grasset of France on plans for naval pressure upon Germany. The Council adjourned until three this afternoon.

Experts reported onthe plan worked out concerning guarantees to be demanded of Germany for payment of reparation and the Council will consider it this afternoon.

The occupation ofthe Huhr coal basin in the event such action should beome necessary, was considered with military representatives of the Allies.

Washington, May 3.—The United States Government has rejected the German reparation proposals of April 24 on the ground that they do not afford a basis for discussion acceptable tothe Allied Governments, and has informed Berlin that these proposals cannot be entertained. The decision ofthe Harding administration was announced last night when Secretary Hughes issued a statement saying he had instructed Loring Dresel, American Commissioner at Berlin, to deliver to Dr. Walter Simons, German Foreign Minister, a memorandum to the a bove effect.

Society

Mrs. Arthur A. Hobkirk, and little son Donald, of Winnipeg, are guests of Misses Thompson, 165 Smith street.

Mr. Victor Sullivan of St. Micheals College, Toronto, has been the guest of her sister, Mrs. Anglesey 315 Murray Street.

Dr. J. J. Craig is in Toronto attending the Ontario Dental Convention

Mrs. W. I. Chisolm of Toronto is visiting Mrs. Elmer E. Ingall at 550 Aylmer Street.

Miss Gladys Moore, who has been attending Queen's University, Kingston, left for Port Arthur, after spending the week-end in the city.

Mrs. M. O'Brien has returned to her home in North Battleford after visiting friends in the city.

Miss R. Hardwick and Miss A. Savigny, of the staff of Gordon and O'Brien, left for two week's holiday in Toronto and Hamilton.

Mrs. C. E. Jamieson, Miss Genevieve Sullivan and Misss Grace Elsten are delegates to the School Service Convention to be held here on May 8th, 9th and 10th

Coming Events

TO-NIGHT—WATER ST. BOWLing Alleys.

Football. Gordon Cup Series. Canadian Woollens vs. C. G. E. at Oval tonight

Central League ball team will practice at Riverside Park tomorrow night at 6

Hillcrests of Toronto will play Peterboro at Riverside Park, Saturday.

Douglas Fairbanks in The Mark of Zerro at the Grand.

"Always Audacious" at the Capitol.

"Out of the Snows" at the Allen.

"Dice of Destiny" at the Regent.

Gordon Cup Football game at Oval Thursday evening.

COURT OF REVISION

The Ennismore township Court of Revision will meet on Monday, May 23rd, in the Town Hall, Ennismore commencing at 10 a. m. All parties interested in this court are asked to attend.

J Maloney, Clerk

1D—104—1274

CUSTOM RECEIPTS

Customs receipts show an increase this month over last. The figures for three months are: April, $80,748..72; March, 72,671..36; February, 70,106..67.

LATE JUDGE HAYES
Senior judge of Wellington county, Ontario, and director of the Toronto Carpet Company, whose death occurred at Guelph.

SESSION OF HOUSE ENDS

ONTARIO LEGISLATURE PROROGUED BY LIEUTENANT-GOVERNOR

Toronto, May 3 Canadian Press) Most of the Farmer members of the Ontario Legislature found the call of the land too strong for them and there was a scant representation of the Provincial Legislatures today, when the House was formally prorogued by his Honor the Lieutenant Governor, Lionel H. Clark.

The Lieutenant Governor assented to 90 bills, making a total of 143 passed by the House and given Royal approval. In his speech from the throne the King's representative reviewed the work of session and outlined the objects of the more important legislation put through the legislature this year.

ANNUAL MEETING THE SOCIAL SERVICE COUNCIL OF ONTARIO WILL MEET HERE

Peterboro is the have the honor this year of being the place of meeting of the Social Service Council of Ontario in their Annual Convention. The Convention will be held on the 8th, 9th and 10th of May. The Public Library will be the Headquarters of the Convention, but some of the larger churches will be used for the evening sessions and for Committee work.

The programme will deal with such questions as Child Welfare Work in all its phases. Industrial life and community problems, Social legislation and citizenship. Some of the speakers who will address the Convention are, Mr. J. D. Flavelle, Dr. J. G. Shearer, Rev. George C. Pidgeon, Mrs. Adam Shortt, Miss Charlotte E. Whitton, Rev. Peter Bryce, Professor J. W. MacMillan, Dr. T. D. McCullough, Rev. Robert Legsworth, Mr. A. McLaren, Rev. Gilbert Agar and Premier E. C. Drury.

The President of the Council is the Rt. Rev. F. J. Sweeney D. D. Lord Bishop of Toronto and the Secretary is Rev. Gilbert Agar B. A. of Toronto.

The first session opens at 2 p.m. on Monday the 9th. On Sunday the 8th, the various pulpits of the city with one or two exceptions will be filled by convention speakers.

All the sessions of the convention will be open to the public. The evening meetings will be of special interest.

FIFTY PERMITS FdL....—

Fifty building permits were issued at city hall during April totalling $69,945. In March the total of building permits were only $13,445.

THE ROTARIANS HELD A BANQUET

Capt. The Rev. S. Boal, who addressed the Rotary Club yesterday at luncheon, said that it gave him great pleasure to be present on this occasion as a guest of the Rotary Club. After having dwelt some time on the Man Power of the Empire during the period of the war, the speaker said the occasion was to become one of the most memorable in the history of the war when our Statesmen were assembled together today to force Germany to pay the last farthing of the war indemnity which must be carried out even at the cost of our armies march ing on to Berlin.

MAY DAY CELEBRATION

Photoghapher shows a section of the crowd at Queen's Park, Toronto on Saturday, listening to speakers who advocate control of the machinery of industry by the workers. Following addresses by local radicals cheers were given for the Russian Soviet government.

GOVERMENT LEAD DROP TO FIFTEEN

CIVIL SERVICES RETURN TO PATRONAGE BILL SPLITS HOUSE ON PARTY LINES

Ottawa, May 3—(Canadian Press) The Covernment carried the second reading ofthe bill which the Opposition claims is a return to patronage at midnight, by the smallest majority of the session. When the vote was counted, the government had a majority of 15, the vote standing 72 to 57.

Farmers, Liberals and "No Mans Land" voted solidly together. The Government ranks had no deserters.

When the result became known the Opposition cheered and shouted to the Government "Resign, Resign" Despite the fact, however, that the majority was the smallest yet, the division was without great excitement. Four members of the Opposition were paired and announced that otherwise they would have voted for the six months hoist, proposed by Hon. A. K. McLean.

Mr. McLean spoke at some length and his arguement carried great weight in that he was responsible, proabbly more than anyone else, for the Civil Service Act as it exists now.

The amendments proposed in the bill which the Prime Minister said was a "skeleton" would take the appointment of certain classes of Civil Servants from commission and in this way, according to the discussion yesterday, restor the patronage system.

NEW YORK BEGINNING TO CRITICIZE "YANKS"

NEW YORK, April 29. — The Yanks are beginning to get razzed on the Polo grounds. Miller Huggins has perhaps the biggest combination of talent in the major leagues, but it lacks that class essential for a championship club.

Yesterday's games give a good illustration of that thing known as class. The Yanks proceeded to get four runs in the first three innings against Washington, but they blew a lead that would win for any real ball club and dropped the game. On the other hand, Cleveland let the Detroit Tigers get off to a four-run lead, but Speaker used 23 players and finally won the game.

Speaker does not under-estimate his opposition and believes that a game is a game. The Yanks go along apparetly thinking that there is plenty of time yet to get started.

Monday afternoon the Yanks were invincible for seven innings. Carl Mays didn't allow a hit in that time. Then the whole works blew and Washington won the game.

TRINITY NOTICES

Monday 8 p. m. Epworth League meeting. Installation of new officers Executive meeting at 7.30 p. m.

Tuesday 3 p. m. Ladies Aid meeting in Reid street Hall. A choice programme of music. Annual report. Social half-hour and refreshments.

Wednesday 8 p. m. Mid-week cervice for Bible Study nad Prayer.

Wednesday 8.45 p. m. Quarterly Board metting for the election of Stewards and other important business. A full attendnace desired.

Mr. C. J. Tahn, of Hamilton wsa in the city over the week-end on business.

HON. LIONEL CLARK
Lieutenant-Governor of Ontario, who today prorogued the Legislature and gave assent to 99 bills, making a total for the session of 143 bills which received Royal assent.

BICYCLIST STRUCK BY AN AUTOMOBILE

Riding a bicycle on George Street at noon today, T. Parks, 86 Braidwood avenue, was struck at the corner of Hunter street by an automobile driven by J. Michaels, 119 Robinson street. Mr. Parks escaped with a few bruises, and his wheel was slightly damaged.

WEST SWEPT BY STORMS

FIFTY MILE GALE SMOOPS ON SASKATCHEWAN

Regina, May 3—(Canadian Press) From Assiniboia to Saskatoon and from Swift Current to Regina, Saskatcrewan yesterday was visited by one of the most violent wind storms in years. A fifty mile an hour gale, commencing early in the morning, practically stopped all seeding in the province and it did not subsile until night.

Agricultural erperts fear that where soil is light and well worked seed would be blown out of the ground. The storm reached violent proportions in Moose Jaw and all construction work was suspended for the day.

OBITUARY

DRUMMOND

On Monday, May 2, 1921, at the family residence, Lot 15, Concession 10 Otonabee, J. M. Drummond. The funeral will take place on Wednesday afternoon at 2 o'clock from the family residence to Keene cemetery

BIRTH

COSS—At St. Joseph Hospital on May 1, 1921 to Mr. and Mrs. M. I. Coss, a son.

MAY MEETING CITY COUNCIL LAST EVENING

ALDERMEN LOST SOME SOME OF THEIR BEAUTY SLEEP IN EFFORT TO CLEAN UP BUSINESS

It was twenty minutes to one o'clock this morning when the May meeting of the City Council was concluded. For one thing they were late in getting started, for another there was considerable business and lastly and most important reason forthe late session was a lot of discussion.

Mayor McIntyre presided with all members present excepting Ald. G. N. Gordon, who requested in a letter that leave be granted him from council meeting until July. Possibly if the House prorouged sooner he would be able to attend meetings previous to July 1, he said. On motion of Ald. Crowe and Ald. Whitehouse leave was granted Ald. Gordon.

SALARY INCREASE

A communication was received from Dr. T. W. H. Yonng, M. O. H. asking that his salary of $1800 be increased to $2000 as paid the former M. O. H. and which salary he said he expected to receive from Jan. 1921. The request for increase was referred to the Property committee.

CHILDRENS SHELTER

Repairs and alterations said to be long needed at the Children's Shelter will be made by the City Trust for the society. The Council recommended last night that the city trust be requested to make the repairs and alterations asked by the society. Dr. King and Rev. F. E. Malott spoke to the Council for authorization. In all some 20 items were mentioned, the estimated cost to be about $1500. The City Trust approved the repairs but required Councils' authorization. This was given on motion of Ald. Hamilton and Ald. Whitehouse.

A LABORATORY

A deputation of physicans from whom Dr. A. W. McPherson was the principal spokesman urged that Council accept the offer of the Provincial Board of Health to establish a laboratory here. The doctors claimed that a laboratory would be of great value to them in combatting disease and every cent the city paid would be returned ten fold in a more healthfut city. Other cities would jump at the chance. Dr. McPherson said.

According to the scheme the provincial government equip and maintain the laboratory at an annual cost of about $5000, while the city pays only $500 a year for its share. The examinations and tests would be made free of charge. A bylaw was passed last night authorizing the execution of an agreement between the city and the Provincial Board of Health to establish a laboratory here. Meanwhile the city is awaiting a report from Toronto on the requirements fro the laboratory and if the rooms examined by Dr. M. McCullough on the third floor of city hall will be satisfactory.

NUMBERING HOUSES

G. A. Dodds, secretary of the Trades and Labour Council brought to the Council last night the resolution passed, asking that the city take some action to have the numbers on the houses made conspicuous. Mr. Dodd spoke in favor of having every number bright and shinny on every house and Ald. Turner also spoke favorably of the idea.

Continued on page 2

SIR PHILLIP GIBBS
Famous war correspondent, who is making a three months' tour of Europe to study, analyze, and interpret political and economic developments.

REFERENDUM COUNT SLOW

ONLY TWO RETURNS FROM THE 81 DISTRICTS SO FAR

Ottawa, May 3 (Canadian Press) Sometime will still elapse, it is expected, before the official count can be announced of the recent all-dry referendum in Ontario. Although tomorrow is the official counting day, only two returns have so far been received from the 81 electorial districts.

STATISTICS FOR PAST MONTH

During April there were 18 deaths, 46 births and 24 marriages in the city. In March the figures were 24 deaths, 49 births, 18 marriages and in April 1920 there were 31 deaths, 46 births and 32 marriages.

SATURDAY FOOTBALL RESULTS

SATURDAY FOOTBALL

While the Caledonians were winning from the G. W. V. A. at the Nicholls Oval, Saturday afternoon, the Comrades uncorked a surprise on the Canadian Woollens at the Exhibition Grounds. The Scotchmen defeated the Veterans 1 to 0 Calder scoring the tally for the Caledonians. G. L. Howartts was referee. Sharman the Veterans centreforward had to leave the filed early in the second half, witn a dislocated shoulder.

The line-ups were:

CALEDONIANS

Goal—W. Wright.
Full backs— Hyre, S. McMillan.
Half backs—Brown, Moir, Morris.
Forwards— N. Henry, Dingwall, Hannah, Calder, Burgess.

G. W. V. A.

Goal—W. Jones.
Full backs—Crowe, L. Willshaw.
Half backs—A. Burrows, Haycock, Peel.
Forwards—Curtis, Monks, Sherman, Rorrison, Edwards.

THE SECOND GAME

G Clark was referee at the Exhibition Park game where the Comrades won against the Canadian Woollens team 3 to 1.

McDougall played a sensational game for the Comrades, securing each of the three goals.

The line-ups follows.

COMRADES

Goal—Poste.
Full backs—Cowie, Mallinson.
Half backs— Jackson, Golliffe, Warman.
Forwards—Roberts, Dunkley, Hardie, McDougall, Lee.

CANADIAN WOOLLENS

Goal—Fenner.
Full backs—Cridland, Chambers.
Half backs—Moncton, McMillan Roberts.
Forwards-Swan Jones Shaw Clarke Rappe.

CHAMBER OF COMMERCE

Tonight 8 p. m.

Moving pictures—Sulpher and copper mining—Open to all.

THE LADIES' SEWING CIRCLE of the Conception Church will will hold an at home in their hall Wednesday evening, commencing at 8.15 2D—105—1265

DOHERTY IS TO REMAIN

REFUSES OFFER FROM NIAGARA GROWERS OF $ 12,000

Toronto, May. 3 (Canadian Press) Hon. Manning Doherty, Minister of Agriculture, has refused an offer of a twelve thousand five hundred a year salary to leave his cabinet post and become head of the newly organized Niagara Peninsula Growers, Limited. The Minister will remain at the head of the Provincial Agricultural affairs. His salary as cabinet minister is $6000, plus the sessional indemnity of $1,300.

When the directors of the Niagara Peninsula Growers laid their proposition before Hon. Mr. Doherty, Saturday morning, it is understood the minister stated he could not at this critical juncture in the provinces affairs forsake the post with which he had been honored.

PErsoned Adeaugmy —ocmfwy p

Dr. Sheehy has gone to Toronto to attend the Dental Convention.

BIRTH

MOVIE ACTRESS SUES COAL MINE OWNER

MISS MADELINE TRAVERSE ASKS $222,500 FOR ALLEGED BREACH OF CONTRACT.

NEW YORK, May 3—It became known yesterday that a suit for $222,500 for alleged breach of contract had been filed in the Supreme Court against Herbert Lyon Smith, a coal mine owner, by Miss Madelaine Traverse, a motion picture actress. Miss Traverse, who lives at the Hotel Laurelton, 147 West Fifty-fifth street, said yesterday that last June Mr. Smith agreed to form a motion picture company with herself as the leading star, but had never taken steps to organize the concern. After numerous postponements, she said, which caused her loss of time and money, she placed her affairs in the hands of Samuel Untermyer, as her lawyer.

M. E. Sobel, counsel for Mr. Smith, beyond stating that the suit grew out of business dealings beween Miss Traverse and his client, would give no details.

A summons was served upon Miss Traverse by Mr. Smith yesterday, ordering her appearance in the Fourth District Municipal Court for "conversion of personal property". It was stated that the property referred to was a trunk and other presents made to Miss Traverse by Mr. Smith. Miss Traverse said that Mr. Smith had given her the trunk in 1918, when she was in haste to leave for California for the Fox Films Corporation. She had no objection to returning it, she added, but would fight the complaint "on principle."

Mr. Smith, who also lives in the Hotel Laurelton, could not be reached last night. He has no office in this city, nor does his name appear in local directories.

AT THE THEATRES

GRAND—Douglas Fairbanks' latest United Artists' production, The Mary of Zarro.

ALLEN—Lewis S. Selznick presents "Out of the Snows," a story of love chilled by the northland.

REGENT—H. B. Warner in "Dice of Destiny." A romance of straight crooks.

CAPITOL—Wallace Reid in "Always Audacious." Reids best picture.

WILL HOLD RACES AT FAIR GROUNDS

Kingston, May 3—At a meeting of the executive committee of the Thousand Island Short Ship Racing Circuit at which Peterboro is a member, arrangements were made by which it is likely th Kingston will hold races at the Fair grounds here on June 3rd

Pedsonal Asedatasl.G dd-ds

Mr. Ray Moffat has returned to Toronto to his old position after a bdief holiday with his parents, Mr. and Mrs. Peter Moffat, 176 Smith street, East.

CRESSMAN'S BARGAIN ANNEX
IS CROWDED WITH GOOD VALUES TO-MORROW

——A FEW HOUSES LEFT WE CAN SELL ON EASY TERMS——
with Plumbing, situated in North, West, South, and East. See us at once, as these will not last long.

TAYLOR & HOWDEN
144 HUNTER STREET REAL ESTATE 'PHONE 1460

GRAND TRUNK RAILWAY SYSTEM

A Change of Schedules will be made on

SUNDAY
May 1st, 1921

Information Now in Agents' Hands

RELIABLE TIRE SHOP
Work Guaranteed
In addition to Tire and Tube Work
We Vulcanize Inter-Lining to Prevent Blowouts and Increase Mileage
W. JUNIPER, Prop.
Corner Charlotte & Aylmer Streets

AN UNEQUALLED OPPORTUNITY
Never will you have a better chance of getting your Furniture re-upholstered as cheaply as now. We have received a fresh line of Sample Tapestries at the most reasonable prices. By giving us your work you get all the material used at wholesale price. We also manufacture Chesterfield Sets to order.
THE AMERICAN UPHOLSTERING CO'Y.
221 HUNTER STREET.
Phone 697. Nights and Holidays 398

POULTRY AND EGGS

FOR SALE —BARRON STRAIN English White Leghorn eggs for setting $2.00 per 15. 90 per cent. fertility guaranteed. 21 Brown St. Brownton. 'Phone 1593W.
26d 110 751

HATCHING EGGS, BABY CHICKS 8 weeks' old pullets, immediate delivery, from government trapnested, bred-to-lay S. C. White Leghorns, free circular, Bathurst Poultry Farm, Richmond Hill, Ont
5ds 29 16 23 30 421

AUTOS FOR SALE

DR. N. H. SUTTON.

Surgery—Room 113, Barrie Bldg., 312 George Street. Hours: 9-11 a.m., 2-4 p.m. Evenings and Sundays by appointment. Phone 131. Residence, 543 Park Street. Phone 1111j.
d-tf

COUNCIL MEETING

He suggested that a salesman get busy and take orders for numbers and also moved seconded by Ald. Crowe that the Mayor issue a proclamation urging all citizens to have the numbers of their houses conspicuous.

DOG CATCHER

Council appointed James Gates, official dog catcher for the city last night at the same rate of pay, $125 per dog as last year. Mr. Gates was received like an old friend. He will commence his activities on Mon day, May 9.

When Ald. Crowe opposed the purchase of the Reo car for Fire Chief Grange, recommended in the Fire, Water and Light committees' report, Ald. Turner, Ald. Hamilton, Ald. Gainey and Ald. Phelan supported him. They all favored waiting till the financial way seemed clearer, and then buying a special fire chief's model. Ald. Crowe carried the day, the vote standing 5 to 4 striking out the recommendation.

THE BY-LAWS

A stream of by-laws flowed through after midnight. These were briefly:

A by-law to authorize the construction of a sewer on Stewart street from Smith to Edinburgh.

A by-law authorizing the city to borrow $260,000 from current (expenditures.

A by-law appointing James Middleton, assistant city assessor at a salary of $125 a month.

A by-law authorizing appointing Frank Wise at his tender price of $145 to supply the earth and sod for the slope on each side of the concreate walk in Victoria Park and for grading and laying the same.

A by-law authorizing the borrowing of $16,000 to pay for extensions made in the Waterworks system.

STREET PAVING

When it came to passing a by-law authorizing the paving of the streets, decided on some time ago. Ald. Turner objected that there was no provision for competitive bids on different kinds of paving. He opposed concrete paving threatening an injunction if concrete was put in front of his house. He put up a long fight and finally won and the city will call for tenders for concrete and other kinds of paving. The ayes and nays on the by-law were:

Ayes	Nays
Mayor McIntyre	Ald. Day
Ald. Jones	Ald. Crowe
Ald. Hamilton	Ald. Phelan
Ald. Turner.	
Ald. Morrison	

Ald. Whitehouse and Ald. Gainey did not vote.

Ald. Turner spoke in favor of and moved that Simcoe street be paved to the racks but lost his motion.
dpuirebTg cu- iutehntDao nuject

CHARLES DUNCALFE

Chief Constable for Campbellford, who, in his annual report to the Council at their April meeting showed the largest returns in fines to the Treasury in the history of his department. At that he does not aim for a record number of arrests, but tempers the strict performance of his duties and the enforcement of law with sensible leniency.

SCHOOL BOARD

The regular meeting of the Board of Education will take place tonight, at 7.45, in the Board Room at 437 George Street.

PERSONAL

YOUR FUTURE FORETOLD:—Send dime, birthdate for truthful reliable convincing trial reading. Hazel Hause, Box 215, Los Angeles, Cal.
58-30-7-14-21-28-349

WANTED

WOMAN WISHES WASHING to do at home. Satisfactorily done. Apply 4 Benson Ave. South.

LADIES AND GENTLEMEN OF good personality and appearance to travel with manager. Good proposition. Apply at 6 p. m. "Manager" 307 Bethune St.

WANTED A LIGHT CAR WITH starter, etc, must be in good condition and priced right. Box 395.
3D—105—395

WANTED —ROOM, CENTRAL by young man. Apply Box 350 Examiner. 3d 104 350

WANTED BY RELIABLE WOMan dressmaking by day. Terms moderate. Box 351 Examiner.
3d 104 351

WANTED—AN UNFURNISHED room, for lady, on bath room flat. Apply Box 352 Examiner.
3d 104 352

WANTED TO RENT — PLACE suitable for automobile painting. Apply 164 Aylmer street.
6d 104 284

A GENTLEMAN WHO IS OUT of town considerably desires furnished bed sitting room, preferrably where there are other roomers and where occasional meals could be had if necessary. References exchanged. Terms. Box 394.
3D—105—394

WANTED 2 OR 3 FURNISHED rooms for light housekeeping. Central location preferred by young married couple. Apply Box 1266 Examiner. 2D—105—1266

WANTED AT ONCE

EXPERIENCED WEAVE ROOM percher also weavers, drawers in and menders for fine worsteds and woollens. Apply Canadian Woollens, Ltd., Auburn Mills.
5d 105 1229

AGENTS WANTED

AGENTS—BRAND NEW SELLes—rubberized aprons and other household necessities ;big profits; no competition. Write Anderson Manufacturing Co., London, Ont.
tts 5731

PERMANENT, PROFITABLE future for reliable agents, salesmen, advertised article, necessity, big demand, fast seller, liberal profits. Toronto Carbon Ribbon, 658 King street west, Toronto.
d3 03 7-14 348

MEN AND WOMEN, NOT TO canvass, but to travel and appoint local representatives. $1,092 and expenses guaranteed first year, with good chance to make $2,600 and expenses State age and qualifications. Experience unnecessary. Winston Co. Dept., G. Toronto.
10d 2 326 28 30 3 5 7 10 12 14

STUDENTS — YOUNG MEN & women, write for our $600 offer for the summer holidays; earnings guaranteed; good chance to make $900 in 90 days. State age and college standing. Experience unnecessary. Personal interview can be arranged. Address Mr. Conrad, Supt. Students' Department, 129 Spadina, Toronto.
7d sw 106

YOU ARE WASTING TIME IF not making $10 to $40 daily; man, woman, anywhere; materials cost $1.15; retail $22.50. I made $120 in one day, $1300 one month. E. P. Bowbeer, Box 1511., Los Angeles, Cal.
7ds 106 368

GOVERNMENT AIDS HOUSE BUILDING.

So Municipalities Erect at Excess of Market Value.

FREDERICTON, N.B., April 29 (Canadian Press).—Building houses with Government money is not without its possible difficulties for municipalities. A Bill has been presented to the Legislature empowering municipalities to sell houses they have erected, below building cost, making up the difference by an assessment on the section in which the houses were put up. The Bill is supported by the fact that on account of unsettled economic conditions, some municipalities endeavouring to solve the housing problem by taking advantage of Government loans, have put up houses at a cost in excess of their present market value.

A BUMPER APPLE CROP

Buds Never Looked Better—Expect 2,000,000 Barrels

HALIFAX, April 29.—The Dominion Government entomologist, after examining the fruit buds in the Annapolis Valley, reported that he had never seen them better. Unless some serious weather conditions are encountered he is satisfied that this year's crop will run to 1,500,000 barrel, with every possibility of reaching the 2,000,000 mark. All early indications point to a bumper crop.

H.P.LINDSAY AGENCY CO.
Insurance and Real Estate
392 Water Street
Good stock of General Merchandise in good Country district doing first class business will exchange for Poultry Farm.
Houses in all parts of the City $1,100 to $15,000. Some on Easy Terms ($200 Cash).

WORK WANTED

IF YOU WANT YOUR CELLAR dug or cement floor laid, sewer connections dug from the street line to your house, or any kind of work around the house. 'Phone 337J. 541 Elm street. 3d 104 365

SITUATIONS VACANT

MAKE MONEY AT HOME—$11 to $60 paid weekly for your spare time writing showcards for us. No canvassing. We instruct and supply you with work West-Angus Showcard Service, 57K Colborne street., Toronto. dtf 730

BABY CARRIAGES, Etc.

NOTICE

WINDOW CLEANING
DROP CARD TO W. FOSTER city Window Cleaner, 402 Monaghan Road, opposite Queen Mary School. 26d 122 218

CAR WASHING.
CARS LEFT WITH WILL RECeive prompt attention. Phone 130 W. Charlton & W. McNaughton.
6—109—415

PUBLIC NOTICE
WE HAVE 25 YEARS EXPERIence at papering, painting and decorating it costs you no more ot get us to do you rwork. Vacuum to rent also. Smith & McCann 50 McDonnell. 'Phone 1602W.
6d 104 271

HOUSES, REAL ESTATE

FOR SALE—6 ROOMED WHITE brick house, in first class condition, central; all conveniences. Apply Examiner for address.
3d 104 293

STONEY LAKE COTTAGE FOR SALE—SITUATED ON ISLAND No. 1 Burleigh Bay, between Stoney Lake and Lovesick Lake; close to Burleigh Falls and Rapids; finest scenery on lake, clearest water. Only a few yards to famous Burleigh Hotel and cottages, public telephone, garage, gas. Finest fishing and deer hunting. Seven rooms, four bedrooms, sitting room with fireplace and living room. Beautifully wooded, about two acres. Cottage furnished and price reasonable. Terms to suit. G. W. Hatton, Solicitor, Peterborough.
26d-126-1222.

HER AUBURN LOCKS FOR OUR SOLDIERS

Canadian Girl, Who Is New York's "Ideal," Posed For Lustrous Hosiery.

NEW YORK, April 29.—When Miss Allison McBain posed on the platform of the Town Hall while Coles Phillips drew her portrait as "The New York University Girl" (which role she is to fill in the $6,450,000 endowment fund campaign now being waged) a sense of recognition crossed the minds of some of those in the audience.

Miss McBain was winner in the beauty contest among eighteen girls of the debautante committee of the New York University musical club's concert, which had just been concluded.

The beauty of the blonde girl seemed so familiar that every one wondered where it was they had seen her. The sketch, too, when it was completed, was very characteristic of many of Philip's drawings. The girl who smiled from the campaign poster as it grew under his pencil was very like other girls he has drawn on magazine covers.

Yet it was not until yesterday that any one identified "the most beautiful debutante" as Phillip's favorite model, and one of the best known poster and magazine cover girls in the city. She is the girl of the subway posters who sits in rapt admiration before a wedding chest containing a widely advertised silver plate. It is she who stands with extended foot admiring her shapely ankle clad in a well-known brand of lustrous hosiery.

Miss McBain has been seen on the stage and the screen also. She came to New York from her home in Sherbrooke, Quebec, in 1915, and made her debut as the dancing partner of Nigel Barrie in "Nobody Home" at the Princess Theatre. She appeared in "Love O' Mike" at the Shubert, in 1917. During the war she offered to sell her auburn gold hair for the fund for relief of Canadian soldiers, but the sacrifice was not accepted.

Miss McBain was, however, eligible to the beauty contest in which she was chosen Monday. Vincent Roberts, chairman of the Alumni Committee, said there had been no effort to conceal the identity of the "most beautiful girl in the circle of friends of the university."

"Miss McBain is the most beautiful," he said, "and the object of the contest was to obtain the most satisfactory model for the campaign poster."

Renew Your Subscription.

FOR SALE

Modern 8 Roomed House

Modern 8-Roomed White Brick House—All improvements, with one-half acre of land; central. Terms to suit purchaser. Apply 568 Aylmer.
Phone 808

FOR SALE

FOR SALE — ALL KINDS OF raspberry plants and strawberry plants. Apply to 130 Dufferin street. 'Phone 1704J. 3d 104 353

FOR SALE PARLOR SUITE, 2 bedrooms, 2 sofas, hall rack, ½ doz. dining chairs, heater, sideboard parlor rug and other things. Apply Thursday and Friday afternoon and evening of this week. 240 Munroe Ave. 30—106—407

FOR SALE — A WARDROBE nearly new. Apply 546 Chamberlain. 3d 104 362

FOR SALE GOOD INCUBATOR also barrell churn. Apply Examiner for address. 2D—105—408

FOR SALE — A COMPLETE NEW bed outfit; price $20.00. Apply Examiner for address. 3d99 260

FIVE ROOMED HOUSE FOR sale. Electric light and water, 1500 West side of city. Apply 156 London Sa. Phone 878. 105—410

FOR SALE—1 QUARTER CUT oak sideboard with bevelled mirror, one oak hall rack, 1 oak couch. Apply 204 Reid stret.
3d 104 359

FOR SALE — HEINTZMAN piano, mahogany case in excellent condition. Apply Saturday afternoons or after 5 p.m. during the week at 367 Mark street.
3d 104

FOR SALE—FINE AXMINSTER rug, 9 x 7-3; and small rug to match 3x6, value $55. Sell both for $30. Good wringer for $3.00. Mahoganv Music Cabinet, worth $20 for $10. Box 268, Bridgenorth, P.O. 3d s m w 358

SPIRELLA MADE-TO-MEASure Corsets. Mrs. I. Magee, manager 247 Park street. 'Phone 26[illegible]
s 3mos. 8z06

LUMBER AND SHINGLES FOR sale, inch spruce, fine basswood also 2 x 4, 2 x 5, 2 x 6, 2 x 7, 2 x 8 spruce will be sold at a bargain. Apply 22 Cricket Place. Phone 1450.
2D—105—1267

FOR SALE— ICE CREAM AND peanut waggon. Complete with freezer etc. Apply 245 George St.
26d 113 36

FOR SALE CREAM REED BABY carriage in excellent condition. Apply mornings or evenings. 641 George street. 3D—106—330

FOR QUICK SALE PORTABLE hen house. Apply 98 Lansdowne.
2D—106—412

FOR SALE—DRY SLAB WOOD cut 12 inches, $5.00 per one horse load. 'Phone 1574W. 500 Gilchrist street. Prompt delivery.
26d 122 220

FOR SALE—A COW AND CALF. Apply 560 Denegal Street.
3—106—411

AUCTION SALE

FRIDAY AT HANCOCK'S AUCtion Room of household furniture and etc., of all kinds, parties wishing to put anything on sale may do so. 3th 4th:

HELP WANTED—Male

FIREMEN, BRAKEMEN, BEGINners $150-$200, later $300. Write Railway, care of Examiner.
m t s 106 9666

LEARN BARBER TRADE — Few weeks required, positions secured. Write for catalogue and full particulars. Moler Barber College, 198 Queen East, Toronto.
52d 117 259

WANTED — FIRST CLASS cheesemaker for Oakdale Co-operative Dairy Company, duties to commence at once. Make about 300 standards. Apply stating salary expected to Chas A. Calder, R. R. No. 1, Warsaw, Ont. 'Phone Norwood 6d 104 1165

SALESMAN—A SELF RESPECTing salesman, whose ambition is beyond his present place, might find more congenial employment with us and at same time double his income. We require a man of clean character; sound in mind and body of strong personality who would appreciate a life's job with a fast-growing concern where industry would be rewarded with far above average earnings; married man preferred. Apply J. A Sollitt, 204 Barrie Bldg.
6d 104 208

Kingston, May 3—At a banquet held in Ontario Hall an Saturday night, about 150 members ofthe Rotary clubs of Ottawa, Montreal, Toronto, Belleville, Brockville and Peterboro gathered to witness the presentation of its charter tothe Kingston branch by Governor Harry C. Stanton of Toronto. Rotarian F. L. Roy of Peterboro was present and delivered an address, also F. D. Burpee, the newly elected president of the Ottawa club. Mayor Nickle delivered the address of welcome and other speakers were: Maj-Gen. A. C. MacDonell, Brig-Gen. A. E. Ross, Rotarian Thos. Wells, Montreal, F. J. Hoag, president Kingston Kiwannis Club. Rotarian W. J. Cains, past president of the Ottawa Club, presided at the banquet, which was a very jolly affair. President "Joe" Stewart of the Kingston Club received the charter from District Governor Stanton and also the gavel from Rotarian Cairns as an emblem of his authority.

NOTICE TO CREDITORS

In the Matter of the Estate of Charles Henry Moore, late of the City of Peterborough, in the County of Peterborough, Agent, Deceased:

NOTICE is hereby given pursuant to Section 56, of Chapter 121, R.S.O. 1914, that all persons having claims or demands against the estate of the said Charles Henry Moore, deceased, who died on or about the 10th day of March, 1921, are required to send by post prepaid, or to deliver to the undersigned executor, Richard Melville Moore, or to the undersigned, Gordon and O'Brien, his solicitors, on or before the 31st day of March, 1921, their Christian names and addresses, with full particulars in writing of their claims and statements of their accounts, and the nature of the securities held by them, duly verified by Statutory Declaration.

AND TAKE NOTICE that after the said 31st day of May, 1921, the said executor will proceed to distribute the assets of the deceased among the parties entitled thereto, having regard only to the claims of which he then shall have had notice, and the said executor will not be liable for said assets or any part thereof to any person or persons of whose claim notice shall not have been received by him, or by his said solicitors, at the time of such distribution.

DATED at Peterborough, this 15th day of April, 1921.
RICHARD MELVILLE MOORE, Executor.
By Gordon and O'Brien, 395 and 397 George Street, Peterborough, Ont., Solicitors for the said Executors. 4d16 23 30 7

CANADIAN PACIFIC
NEW SERVICE BETWEEN PETERBORO AND HAMILTON

Beginning Sunday, May 1st, 1921, trains 23 and 24, now operating between Toronto and Montreal, will operate between Hamilton and Montreal, thereby affording good through service between Peterboro and Hamilton (via Toronto Young Street).

Eastbound — Leaving Hamilton 8.00 daily except Saturday, arriving Peterboro 12.18 a.m., Montreal 7.30 a.m.

Westbound — Leaving Montreal 9.30 p.m. daily except Saturday, arriving Peterboro 5.03 a.m., Hamilton 8.50 a.m. 14d-106-998

BOARDERS WANTED

BOARDERS WANTED SINGLE or double rooms, reasonable—Central in city. Phone 1630.
6D—109—413

FOR RENT

TO RENT — FURNISHED house with all conveniences to party without children. Apply Examiner for address. 3d 104 364

FOR RENT—HEATED OFFICE on George street. Immediate possession. Apply 437 George street

FOR RENT—HEATED ROOMS in Bank of Commerce Building Suitable for a bachelor. Apply 437 George street. dtf 3686

FOR RENT—HEATED OFFICE in Bank of Commerce Building Immediate possession. Apply 437 George street. tf 2801

FURNISHED ROOM TO LET. Centrally located. Business Girls preferred. Apply Box. 404 Examiner. 3—106—404

TO RENT AN APARTMENT IN Stevens Apartments. Apply to 328 King Street. 3—106—414

HELP WANTED--Female

GIRLS WANTED FOR LIGHT housework, may sleep at home. Apply 302 Margaret Ave.
3D—106—1262

LOST

LOST—A CUFF LINK ON DUBlin or George initials J. C. Finder please leave at Examiner. Reward. 3d 104 354

THE HIDDEN TRUTH.

The sorrow nobody mentions,
The storrow that no one may share
Is the sorrow the dear Lord giveth—
His sweetest tenderest cars.

He knows where the hurt is deepest,
The tears of night and of day;
And whispering softly, "I love you,"
Brushes the tear-drops away.
—Observer.

TENDER FOR GRADING

SEALED TENDERS WILL BE received by the undersigned until Friday, May 6th, for the position of operating the grader in the township of Smith for the ensuing year. Applicants to furnish two men and one team. Kindly state amount per day expected.

J. W. KELLY,
Township Clerk
Bridgeworth,
Ontario.
2D—105—1264

ATTENTION!

Highest cash prices paid for all kinds of Junk, Rags, Rubbers, Copper, Brass, Iron and Paper. Before disposing of your accumulation 'phone us.

A. LOW & CO.
'Phone 607; Nights and Holidays 305

CHINA PAINTING
Mrs. Langley McCarthy
TEACHES BISCOFF'S NEW AND BEAUTIFUL WORK IN CHINA PAINTING.

$4,500.00—8-Roomed Brick House, hardwood floors, mantel, furnace. Owner WILL TAKE LOT ON DEAL.
$3,100.00—7-Roomed Brick House, toilet and sink, furnace; central.
7-Roomed Brick House; hardwood floor, up and down stairs. Make an offer. TO BE SOLD.
——Many others to offer. See us at 140 SIMCOE STREET——
H. J. McCANNAN & CO. 'PHONE 749W—772 RESIDENCE

Reliable Used Cars For Sale

Ford Touring—1915, wire wheels, good tires.
1920 Gray-Dort Special—Very low price.
Chevrolet Touring..... **$400.00**
Chevrolet Touring—1919 model, good condition **$550.00**
Chalmers Six Cylinder—A dandy car.
Ford Touring—Dandy car. 1920 model. Some extras; two new tires, 2 tires almost new, genuine Ford starter.
Ford Touring..... **$250.00**
Ford Touring—1918 model, good in every way.
Ford Ton Truck—Worm drive. Good working order. Complete with body.
Ford Roadster—Newly painted. This is O.K.
Chevrolet Roadster—Late model. Low price. Good condition.
Ford Sedan—1920 model. Genuine Ford starter.
Two-Ton Truck—Make offer this week.
Overland Touring..... **$300.00**
Overland Touring..... **$800.00**
We have many others to choose from. We teach you to drive your car free. Come and ask for a free demonstration in the car of your choice.

DUFFUS MOTOR SALES
CHARLOTTE AND WATER STREETS
Telephones -:- -:- Office 1760, Service and Supply 1761
Branches—Millbrook and Norwood

MOVING WEST?
Get special freight rate by having M. Rawlinson, Limited, Furniture Warehousemen & Shippers, 610 Yonge street, Toronto, ship your goods in their consolidated cars to Manitoba, Saskatchewan, Alberta, British Columbia and California.
0d s 110

WANTED
Canoe & Boat Builders
Several first-class, experienced men wanted immediately. Ideal working conditions; full time, good pay. Write or telephone.
RICE LAKE CANOE CO. LTD., COBOURG, ONT.

SNAP IT QUICK
6-ROOMED COTTAGE for Sale — Hardwood Floors throughout, Mantel and Grate, Two-piece Bath and Closet, in Cellar, Hot-air Furnace; Cement Cellar; Three Henhouses; and Half Acre of Land in North-end. Terms to Suit.
W. H. McILMOYLE CO.
354 Water St. Opposite Market
Phone 320J.

FOR SALE
A Cream and Candy Business doing good business on one of the best streets in the city
A bargain for quick sale.
Brick House, 5 rooms, light, toilet and sink. $800 down..$2800
Brick House, 7 rooms, 3 piece bath, furnace, good attic, good lot and location $4800
Brick House, 8 rooms, 3 piece bath, water and light, good lot Dennistoun avenue .. $4200
Brick House, 8 rooms, 3 piece bath, furnace, gas and light. Would make into a good Duplex $4200
Good House and Barn, with 18 acres of good land, close to the city. Good location.
Brick House, 6 rooms, central; water and light. $500 down. $2300
Several good building lots in the west side.
McINTOSH & STOREY
200 CHARLOTTE STREET, Main Entrance, Charlbond Apartments.
Phone 1623J.

A
Genuine Bargain
And can never be replaced at the price. A 7-roomed Red Brick House on Park street, with attic, 3-piece bath, furnace, garage, with cement floor. Good situation; above Brock Street. $3,800
—by—
T. WALKER & CO.
163 HUNTER STREET W.
'Phone 1002.

FOR SALE
$3,100.00—7-Roomed House, Bathroom complete, cellar floor cemented; situated near the corner of Aylmer and London Streets; all conveniences, except furnace. Possession given in two weeks time. Terms reasonable.
$3,200.00—Two-storey Red Brick House, containing 7 Rooms, furnace, light and water, also stable; situated on Perry Street, between George and Aylmer Streets; possession given 1st June, 1921.
Further particulars and inspection, apply
J. T. O'CONNELL & Co.
136 HUNTER ST. W., Peterborough
'Phone—Residence 1359, Office 376.

EDWIN ELCOME
TAXIDERMIST,
692 Harvey Street, Peterboro, Ont.
HEADS, BIRDS, FISH, ETC.
Mounted Artistically and Permanently.
No other birds than Owls, Hawks, Crows can be mounted at this season, unless they are accompanied by the number of the Permit, or an affidavit made out before a Justice of the Peace, stating the nature of the accident which killed them.
RUSTIC BIRD HOUSES FOR SALE.

JUNK
HIGHEST PRICE PAID for all kinds of Junk, Old Clothes, Boots, and Shoes, also Live Poultry.
PETERBOROUGH RAG AND METAL CO., 433 Chambers St.
'Phone 49W and We Will Call.

BARBEAU'S CARTAGE
All kinds of moving and carting by careful and experienced men. A new Motor Truck has been added to our equipment, which will enable us to give better service than ever to our patrons. Satisfaction guaranteed. No distance too far. New Furniture Van. Largest in the City. Household Effects moved with care.
A. BARBEAU

Small Savings

When deposited regularly, make a good Bank Account.

In our Savings Department small savings are welcomed and every depositor is assured of prompt and courteous attention.

Start your account, large or small, NOW.

TORONTO SAVINGS & LOAN COMPANY
437 George Street, Peterborough

Office Hours— 9 a.m. to 4 p.m.
Saturdays— 9 a.m. to 5 p.m.

New and Interesting Facts from Science and Life

The ROCKING CHAIR as a CURE for "NERVES"

THE rocking chair, which has been formally approved by the French Academy of Sciences as the most hygienic of all chairs, is now recommended by that body for general use in both offices and homes.

Not only does the scientific world now acknowledge that the rocking chair is a tested aid in the practice of therapeutics, but standard and popular literature offer much testimony in support of the rocker as an influence for peace and domestic tranquility. Herewith is offered in evidence four lines of a popular poem, dear to the days gone by:

"Mother, come back from the echoless shore;
Take me again to your arms, as of yore;
Over my slumbers your loving watch keep;
Rock me to sleep, mother, rock me to sleep."

Chaucer says:

"The cradel at hir beddes feet is set to rokken."

Dryden offers this testimony in his translation of Ovid's epistle, xi.:

"High in his hall, rocked in a chair of state,
The king with his tempestuous council sate."

Shakespeare:

"Sleep rock thy brain."

Dryden:

"His fellow, who the narrow bed had kept,
Was weary and without a ricker slept."

W. M. Baker, in New Timothy:

"He has extracted a particularly important one, and leaning back in his rocking chair, that cradle for grown-up babies—he is obeying my Lord Bacon and inwardly digesting the same."

In the times of Charles I. the Court Rocker was a distinguished official.

"Rockabye Baby Upon the Tree Top," which has soothed most of us in the beginning, is a time-tried lullaby. Anybody who has ever had a good chance to judge knows that rocking in a chair in the old home kitchen is the poetry of motion.

The position of a person seated in a rocking chair is declared to be physiologically the most correct, since the normal position of the skull on the spinal column is preserved at all angles of inclination of the chair. This being the case there is no mechanical obstruction to the breathing, no matter what position the sitter adopts. The rocking chair has long been regarded as an American fad.

An illustrious French scientist-physician told the world recently that the much-to-be-envied women who spend their vacation months at hotels do not waste what time they spend rocking, talking, sitting and knitting on wide and airy verandas.

But exercise—that is the key to health. Not the only key, it appears. The porch rockers have chosen the better part, says this French physician. They relax and rest and enter into harmony via the undulations of the rocker.

Porch rocking being an American diversion and "nerves" being largely an American problem, a physician having to do with American nerves would seem to be the obvious source of information regarding the benefits of using a rocking chair. Dr. Flavius Packer, a New York physician who conducts a sanatorium for persons afflicted with nervous ailments, should have something of interest to say on this subject. When asked about the effect of rocking chairs on nerves Dr. Parker said:

"Well, I'll tell you an incident. I was visiting a friend in New Hampshire. A little girl was in disgrace and her mother sentenced her to a certain corner of the room to sit and be silent. She plumped down into a little rocking chair, which was the gift of an uncle. She rocked furiously for a time, defiant and rebellious but obliged to be speechless. We were amused and interested and soon noticed that the motion of the chair became less violent and more regular. Presently she called her mother and asked whether she might come to her. 'Her mother assented and the child said she was sorry. She had acquired understanding and calm by rocking.

"A student of human nature may learn a great deal of a mortal under stress by seating that individual in a rocker and observing the manifestation of nervous or muscular disturbance. Under conversation a listless one may hold the rocker motionless. More often as the interest or grievance is piqued the individual rocks furiously, gradually reducing the motion to calm as serenity develops. Now, in that case, would you call rocking a symptom or an influence?

"The sailor has his hammock—on the principle of the rocker—and the cavalryman his saddle. The seasoned mariner and the seasoned rider find these seats restful.

"The straight seat is more fashionable than the rocker, I think," Dr. Packer continued. "The straight front corset does not permit the form to relax into the comfort of the rocking chair. And I think our modern young women are less serene than their grandmothers were. Compare the fidgety disposition of the young woman condemned by fashion to seek one dimension in her figure, with the girls of gracious curves and tranquil disposition who charmed our male ancestors. The even-tempered, old-fashioned mother, who had a wise knowledge of life from living it normally, rocked her restless infant to sleep in a cradle. Some parents have scrapped the cradle—but it will come back. The babe of the future will be rocked to sleep again while mother sits in her low rocker and busies her hands with something equivalent to the knitting of other days. It may be with holding a book on science, a brush or with the operation of a soundless typewriter."

Next Dr. Packer described an old Atlantic seaboard home, some of which are still in existence.

"The kitchen is sunny," he said, "and the kitchenette and alcohol stove for cooking have not invaded the precincts of the surviving homes. I know kitchens in which the odors sacred to the last generation, used to preserving and fruit drying, are something more than ghostly. They still have their big fireplaces and the old black rocking chair with a picture of roses down its wide back panel. And the rocking chair is still the throne of a white-aproned mother. Why, when I was a boy there was a big rocking chair in every kitchen. And there were no bungalow aprons, just the wide apron tied around the waist.

"From that gracious seat of authority were dispensed understanding and forgiveness and sympathy and comfort. Father sat and oracled from his stiff arm chair near the other window, and mother healed and soothed and blessed from her rocker. Mother understood father and interpreted him. And all went well. I do think the rocking chair is entitled to its share of credit. I only wish that porch rockers could, under existing general conditions, have the privilege this passing type of women had, of swaying by kindness and serenity, superinduced by the rhythmic motion of that blessed old chair.

"If one may use the term now, I would say that the rocker chair is 100 per cent. American. It has moved from sunny kitchen to shady porch, but it is still with us. I do not think you will find it in use in other countries except as a novelty. If I did not remember having read of it in tales of olden times I would call it another Yankee invention. I am sure in its perfected form it is essentially American, and if you find yourself worried (the doctor's eyes twinkled) take a rocking chair to a sunny window and think it over. The solution is likely to come. At any rate, all I have to say about the rocker is that I think it has made a case for itself in practically every American home."

"Our Modern Young Women Are Less Serene Than Their Grandmothers Were. The Even-Tempered, Old-Fashioned Mother, Who Had a Wise Knowledge of Life from Living It Normally, Rocked Her Restless Infant to Sleep in a Cradle."

WHY NOTHING STANDS STILL

THOUGH a great deal has been written about the new theory of relativity, it is doubtful whether one person in a thousand has any idea of its meaning. The first thing to grasp is that all words expressing size, distance, or speed have no absolute meaning. For example, it is not correct to say that anything more than six feet long is big, and describe anything less as small. You speak of a huge gooseberry and of a small hill, although the hill is obviously thousands of times larger than the gooseberry.

Little or small can be applied quite correctly to houses or baby elephants. In the same way great, big, huge or enormous are rightly used in describing certain mice, beetles or even cheese-mites. It is readily seen that a big mouse is one that is large in comparison with, or in relation to, ordinary mice; a little house is small in relation to normal houses.

These words of size are all comparative or relative and cannot be given a definite meaning in yards and feet and inches.

What of speed? The earth has a circumference of about 24,000 miles, and it revolves once in twenty-four hours. Therefore, the surface of the earth must have a speed of 1000 miles an hour. Do you call this slow or rapid motion? Rapid, of course.

Now look at the small hand of a clock, which you must watch carefully if you wish to detect its motion, since it is moving slowly. But the hand makes a complete revolution in twelve hours, while the earth takes twenty-four hours to revolve. The hand is moving twice as fast as the earth! It is only because the surface of the earth is so much more distant from its centre that we call its motion rapid. Its actual turning speed is only half that of the hour-hand of a clock.

Here is another amazing fact. You cannot say that anything is fixed, motionless, or at rest, unless the words are used relatively or comparatively. You say, for instance, "I am standing still," but are you? The point on the earth's surface on which you stand is moving at 1000 miles an hour; further, the earth, besides revolving on its own axis, is traveling forward on its path round the sun at the rate of about eighteen miles a second, and you are moving with it.

Scientists explain that we can perceive motion only if we can see objects which are moving at a greater or less speed than our own. We know that we are moving in a railway train, because we can see fields, trees and houses flashing past. But we seem to be standing still on the earth's surface because the only objects we can see outside the earth—the sun, the moon, and the stars—change position so slowly that they give us no idea of motion.

Lord Haldane said a short time ago that it was conceivable that a man in a fast-moving train might really be at rest, while the landscape and the rails themselves were moving. It seems a remarkable statement, but it is not difficult to see that it is true. Imagine a train moving across the continent from east to west at 1000 miles an hour; as the earth is moving in the opposite direction at the same speed, the train is really motionless, while the rails, being fixed to the earth's surface, are moving.

A similar thing occurs in a well-known stage turn, in which a cyclist rides his machine on a track formed by an endless belt which passes over rollers. When the rollers revolve, the path moves rapidly, and the cyclist, by dint of furious pedalling, is able to keep in one position upon it. You can see by his actions that he is traveling very quickly, yet his position does not alter. In relation to the stage and the auditorium he is standing still; in relation to the track he is moving at a considerable speed.

Does a LOVELESS LIFE Mean a LENGTHY ONE?

OF all white children born in America the average age at death will be 60 for males and 64 for females, writes Arthur Beington in the Popular Science Monthly. The officials of the Life Extension Institute will prove to you that the expectation of life for men and women who have passed 40 has actually decreased and is steadily decreasing.

One has but to glance at the faces of a group of women of high society toward the end of the season to see the ravages that high living and late hours have wrought upon them. "It is the pace that kills." Many learned physiologists have speculated upon old age and its causes, and have written treatises to prove that we are all potentially immortal and might live for hundreds or even thousands of years if we could avoid—oh, so many things! And they have pointed to the lives of famous old men as examples of what we ought to do to attain to their extraordinary length of days. The classic example is that of Cornaro, who lived comfortably to the age of 98, his secret being his diet, in which he limited himself to 12 ounces of food a day. Another example is Count Greppi, an Italian senator and former diplomat, who was hale and hearty in his hundred and first year. Count Greppi then said his rule of life was to allow himself no sensations—he declared that he had never loved!

Dr. E. E. Rittenhouse says that there are always 1,500,000 Americans ill with preventable diseases; that four out of every ten deaths are preventable or could have been prevented.

According to Dr. E. Lyman Fisk, of 28,000,000 men between 18 and 60, 8,500,000 show evidences of approaching disease or already have it.

It is illuminating to read the causes of death. In 1917—a typical year in which the figures were not complicated by the war—14.2 of every thousand persons in the United States died; out of every hundred thousand deaths 153.2 were from diseases of the heart, 149.8 from pneumonia, 146.4 from tuberculosis, 107.4 from kidney troubles, 82.9 from apoplexy, 81.6 from cancer, 79 from diarrhoea, 25.3 from diseases of the arteries, 17.2 from influenza, 16.9 from diabetes, 16.5 from diphtheria, 16.3 from bronchitis, 108.8 from accidents of all sorts. Arterial diseases and diabetes show an increase that is really alarming; for in 1900 only 6.1 per 100,000 died of the former and only 9.7 of the latter. These, with those of the heart and kidneys, are diseases that result directly from the strain and stress of modern life.

Going FISHING in SUBMARINES

FISHING with inverted lines from the decks of American submarines is the newest pastime among members of their crews operating in the Pacific ocean from the Los Angeles submarine base. The boats make frequent practice trips between Los Angeles and Santa Catalina island. The water in this area averages about 90 feet in depth, and is one of the finest fishing grounds of the Pacific coast. Frequently the boats dive to the bottom, and lie there with their motors shut off while practicing submarine signaling, torpedo-tube routine, and the like.

The upside-down fishing is done in a very simple manner, as a writer in Popular Mechanics explains. Prior to making a dive the men arrange their lines on the deck rails of the submarine. The hooks are baited, and are strung out on the decks to be carried upward when the boat dives, by a float attached near the hook.

Since any fish that takes the bait cannot be removed until the boat comes to the surface, the lines are fastened to the deck rail by coil springs. This practically eliminates the chance of losing the fish by its breaking the line, or tearing the hook out of its mouth. Thus the baited hooks "dangle upward" when the submarine is resting on the bottom of the sea—then along comes a fish, swallowing the bait and snags himself.

The method of submarine fishing recently was given a try-out by an electrician aboard the submarine "H-5." He baited four lines prior to making a dive and when the boat came to the surface he had three yellow-tails, weighing 24, 28 and 32 pounds, respectively. A fourth fish had taken the bait, but got away.

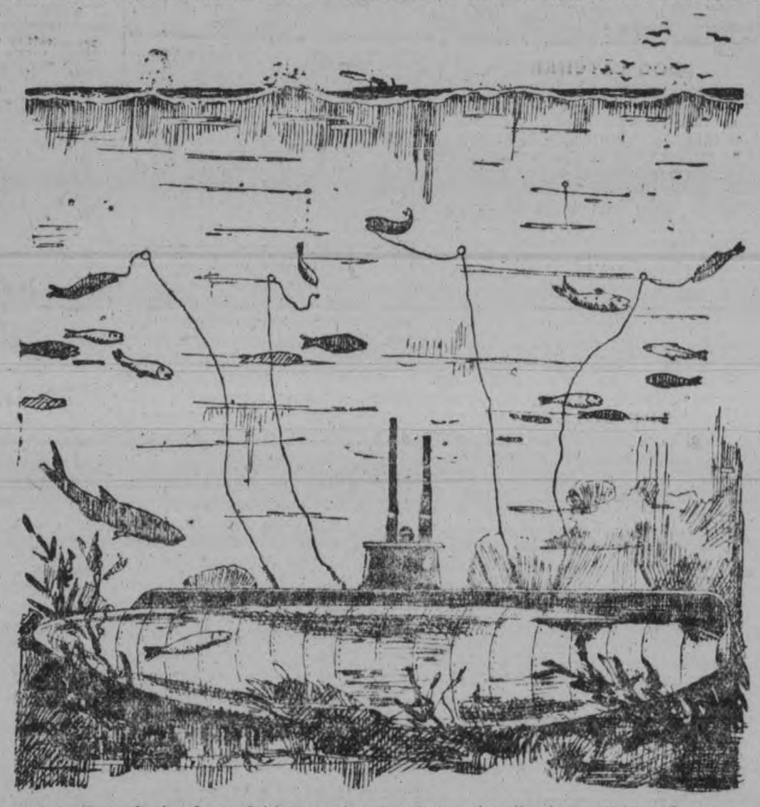

To Fish from the Deck of a Submerged U-Boat, Floats Carry the Baited Hooks Upward, the End of Each Line Being Attached to a Spiral Spring on the Deck, to "Play" the Fish, Which Cannot Be Removed Until the Submarine Comes to the Surface.

How DISEASE Is SAID to BEGIN

THE crude and bizarre ideas of disease that were slowly developed into the medical conceptions of the cultivated oriental races, and subsequently evolved into the medicine of the classical period of antiquity, reach far back into the period of the prehistoric ages. As early as 4000 B. C., a sort of medical knowledge was already well established, so that the existence of disease must have been recognized ages earlier. The discovery of the beginnings of the history of medicine does not reveal the beginnings of disease on the earth. Did it precede man or was it contemporaneous with him? To such questions the newly recognized study of paleopathology is addressing itself.

Germs are said to be among the oldest inhabitants of the earth. R. L. Moodie defends the thesis, however, that disease did not exist with the most ancient bacteria. They were harmless, as are most of the present-day bacteria. According to this paleontologist, disease did not become especially active until the present age of the earth had been attained by nearly three-quarters of its duration. That is, disease, so far as animals and plants are concerned, explains a writer in The Journal of the American Medical Association, has been active only during the last quarter of the earth's history. We cannot imagine that there were no accidents with resulting injury to early mankind; indeed, the fossil remains give evidence of such misfortunes. According to Moodie, however, disease in the guise of bacterial invasion was not a part of the life history of primitive man.

It is interesting to speculate on the characteristics of life and living at a period when disease was at its very beginnings. Moodie's picture is a tranquil one. So firmly guarded, he writes, were the primitive animals of the first ages of the earth that no disturbing influences entered into their existence. Only when racial old age, and the introduction of other antagonistic influences disturbed this natural immunity, did animals see the new factor of disease enter into their lives.

Shivering to Keep Warm

DO you know that every time you shiver it is just one of nature's little dodges for keeping you warm? It is the cold which first excites the nervous system just as heat generally soothes it, and shivering consists of a number of small quick to-and-fro movements, which sometimes become quite regular—as you experience when your teeth chatter—of most of the muscles of the body.

One good reason for shivering, however, is that it helps to make you aware of cold as you might not otherwise be, in order that you can take steps to protect yourself. It does this by keeping the brain awake and making it aware that something must be done.

Then there is another very good reason for shivering, physicians explain. Whenever a muscle works a certain amount of heat is produced—in fact most of the heat of the body is produced in the muscles—and though shivering often makes you realize that you are cold yet it really helps to keep you warm, for all the tiny muscular movements are producing heat.

This can best be illustrated in the case of a person who refuses to move about in cold weather in order to keep warm. When he persists in keeping still, the brain, as it were, takes the matter into its own hands, and in spite of his stubbornness does what little it can by causing his muscles to shiver.

Is the EARTH Really Being MADE OVER?

THE world is in process of being made over climatically and geologically as a result of recent tremendous seismatic disturbances in the Arctic seas and northern Asia, according to a statement by an eminent French scientist, Prof. Guillaume Bigourdan, president of the committee on longitudes.

"We are traversing a period of volcanic disturbance similar to that occurring before the creation of man and which caused the disposition of the present continents, oceans and chains of mountains," says Prof. Bigourdan.

"While we need not anticipate any abrupt alterations in the earth's surface, there is undoubtedly a possibility that new groups of islands may appear in the Pacific ocean and that others may disappear. The cycle of seismatic evolution is likely to extend for a period of hundreds of years, eventually completely transforming the geological and climatic conditions under which the earth is governed.

"These disturbances may be expected in a zone of subterranean energy extending from the Mediterranean sea to the Indian ocean and eastern Asia, finally involving the entire Pacific coast line of the American continent which will likely be particularly affected. However, resultant earthquakes and eruptions of long dormant volcanoes are unlikely to rival in severity those of 2000 years ago."

WHY There Are MANY VARIETIES of HONEY

IT IS the popular belief that there is only one kind of honey, but this is a great mistake. Not even is all honey sweet. Apiarists will tell you that there are more kinds of honey than you think. There is honey that is black and sour; honey that is red; honey that is poisonous; honey that is green and honey that is rose color. Nearly everyone has eaten honey that is white, and most persons know honey that ranges in color from pale yellow to brown.

Honey, a beekeeper explains, is of many flavors, depending on the kind of blossoms the bees work on. Light honey is gathered from clover, apple, locust and other early blossoms, while dark honey is made from nectar the bees gather from the flowers of buckwheat, golden rod and other autumn flowers. Honey obtained from the blossoms of white clover is generally greenish yellow and excellent in flavor, and so, too, is that honey which bees in the British Isles obtain from the bloom of heather. The color of that honey is a dark and rich yellow. Honey also varies in color and flavor with the breed of bees which makes it.

Honey made out of the flowers of the rhododendron and the wild azalea is irritating and narcotic. From the mountain laurel or "calico bush," which grows plentifully in the mountain and foothill regions of the United States, wild bees make a honey said to be harmful to man.

One of the famous varieties of honey is that called Maltese, because produced in Malta, and there it is said the bees feast mainly on orange blossoms. Another famous honey held in high repute in Europe is "Norbonne," and the bees make that from the flowers of rosemary and related plants.

Shrub for Tanning Purposes

A SHRUB growing principally in the gold fields of Australia has been found to possess properties suitable for tanning purposes, according to The World's Salesman, a Yokohama commercial magazine published by Americans. Leather tanned by the extracts from this shrub is adjudged equal to the best, being especially useful in lining hats. Excellent samples of fast dyes have also been extracted from this shrub.

An extensive area has been granted, over which the bush will be stripped to feed tanning and extracting works.

JACK MINER IS OUR JOHN BURROUGHS

Three Thousand Wild Canada Geese Just Ending Visit to Him in Essex County.

BIRDS LOVE PLACE

The Owner of the Sanctuary Is Their Friend, Doctor, Dentist, and Osteopath.

By. FRANK YEIGH.

CANADA has a John Burroughs in another John, otherwise knewn as Jack Miner.

He's our Canadian Burroughs in his love of nature, his open-mindedness, his big heart, his habit of hospitality and his sympathetic touch with every beast of the field and fowl of the air. As a dog knows his master, so a bird knows his benefactor, and thousands of winged creatures have Jack Miner on their list of friends. He is known among them, all the way from Mississippi and Louisiana and the two Carelinas to our Northland backyard of the Hudson Bay parish.

Ask any one of the three thousand wild Canada geese at present sojourning at Jack's bird sanctuary, up in Essex county, and the gander daddy of each goose family will honk his gratitude on his and their behalf.

I was up at Uncle Jack's bird ranch the other day and, while he was mending the broken wing of a mother goose, I slipped over to pond No. 1, crowded to its cement edge with hundreds of fat and glossy beauties, and asked them straight what they thought of Jack Miner and why they thought what they thought. It was all done "unbeknownst" to him, though his bird-loving little son Jaspar (he of the curly hair in the film, who feeds the robin from his hand) had his youthful eye on me.

Gander Tom Johnston answered for his thousand fellow and sister birds. Tom honked his reply in eloquent terms and amid much wing-flapping applause and noisy trumpet calls from the rest of the flock.

"It's this way," said Tom, when he had silenced the noisy brood, "this bird you call a man issued invitations some years ago for us geese to visit him on our flights south and north. You see, we're real Canadians, like the Indians, and we're proud of our name of the Canada Goose. But we were suspicious of his intentions. Other two-legged birds had tried to feed up on lead pills forced into us from a long iron stick, and it sent lots of us to our bird heaven. But we looked him over and decided, on his looks, to take him at his word and we're still taking him. I remember the first fleck that ventured to try him out. 'Good-bye, brothers,' honked some cheerful relatives, when they sailed on and we sailed down on the Miner farm, "we'll never see you again.' "

Free Meals For All

"ANY trouble with him?" you ask. "Not a hint or a bit. He's kept his word to the birds; he's been a father, mother and rich uncle and sympathetic aunt to thousands of our winged tribe; he's our doctor, surgeon, dentist and osteopath."

"Anything else?"

"Well, rather. In our goose language, he's a honky-dandy. It's one continual banquet—corn-on-the-cob twice a day, brought right to our feeding-ground, with water to drink and dessert pickings in the adjoining fields. Why, I've put on two pounds of weight since I flew here from Georgia, where I and my family wintered. It's our winter resort. Ever see our name in the Social Column of the Wild Goose Gazette?"

Tom had an exciting time later on that night. He was on patrol duty beside his mate. Among the tributes Jack Miner pays to the Canada gander is his loyalty to his nesting partner. It is a case of faithfulness unto death, if need be.

First, Klondyke, the Miner Airedale, chased a stray cat to and under the barn. The cat, in running for its life—a streak of black in the dark—nearly bumped into gander Tom who, in turn, pursued the terrified pussy, who is still running. Then Klondyke, coming too near the nest, Tom took after him, and the dog also ran. It was Tom's bad night as he caught sight of Jack and me watching the cat-dog-and-goose mixup. Our turn then came, as he hissed and honked at us in disgraceful language and, with extended wings, flew at Jack. But Jack spoke him fair, told him, in the gander's own tongue, not to get excited, and sure enough the big bird backed to the side of his perturbed spouse, folded up his wings and put the soft pedal on his acrimonious tongue. And Tom will stay loyally by his post for the weeks necessary to produce a new family.

It was just after sundown that a commotion among the three thousand geese in the three sanctuary ponds announced their evening flight to Lake Erie, three miles away, where, a mile from shore, they would have a night's sleep in safety on the calm waters. A wonderful flight it proved to be, as battalion after battalion of birds took to the air with a rush of wings that sounded like rustling silk. Swish—swish—swish, as flock after flock—some in scores, some in hundreds—circled aloft and then headed, V-shaped, for the lake. Wild trumpet calls from the gander leader filled the still night as they marshalled their families. So they sailed into the twilight world of the west, mounting higher and higher as they flew over the intervening No-Man's Land so as to be safe from any stray pot-hunter.

The Great Sun-Up Flight

BUT Jack's bird ranch was by no means deserted. He has planted a row of trees especially for the robins and hundreds of the chirping redbreasts filled the branches for the night. Martins disappeared into their birdhouses, after a fight with the sparrows; doves centred in the barns, and then a lonely blue heron streaked athwart a clear sky—detached from all his feathered brethren—to a safe marshy retreat.

So we humans, after a good night look at Venus and the dipper and a sky crowded with star worlds, and after a rocking-chair hour before a log fire, joined the geese and the robins and the Wyandotte hens and Tom and "Klon" and Jasper's grey and black squirrels, in the beautiful land of sleep.

"Hi, there, are you awake?" came the startling challenge from Uncle Jack at an unholy early hour the next morning. What a wonder-world sleepy-heads miss! The sun was sending out a few scouts of light; the silver grey of the morning was crowding out the black of the night, when my host suddenly cried, as we stood in a field, "Listen! hear him? see him?"

"Hear—see, what?" City folk are blind and deaf anyway. It was the herald of the wild goose army—the advance gander acting as the official announcer, as the three thousand flew high over the Miner sanctuary and settled, again in families, all ready for the corn breakfast that was ready for them.

So we watched, in a thrilling silence, the aerial flight between the break-o'-day and sun-up, until Uncle Jack spoke: "I say, friend, the wild Canada goose knows a heap more than some of us humans do," as he looked at me in a most personal and penetrating way.

By the time this article appears in The Star Weekly, Uncle Jack's three thousand visitors will have started on their annual non-stop flight to Hudson's Bay—except Tom Johnson, who is staying behind, to oversee, in a proper parental way, the expected new arrivals from eight plump eggs in the nest on the north side of the barn.

The President of Hayti

HERE is President Dartignenave of Hayti. If he lives through his term, or two years more, he will have the distinction of being the first president of Hayti to serve his full term of seven years. All the others have been either murdered or killed by bandits within a short time after their election. President Dartignenave can thank the U. S. marines, now in Hayti, for his comparatively long official life.

A PAGE ABOUT PEOPLE YOU KNOW

Sidelights on Men and Women in the Public Eye.

DEAN OF SENATE PLANS REFORM

Senator Power, the Oldest Member, Thinks Senators Should Be Elected.

ALTHOUGH the much criticized Senate of Canada is composed of men, for the most part, of advanced years, all with the exception of five have been appointed during the Laurier, Borden, and Meighen administrations. The senior five are: Senators Power, now the dean of the chamber, Bolduc (speaker), Poirier, Lougheed and Montplaisir. The four last named alone survive of those appointed during the premiership of Sir John Macdonald.

Hon. Lawrence G. Power, of Halifax, now the senior member, has seen forty-five years of service as a senator, and is the sole survivor of the period when Mr. Alexander Mackenzie headed the government. Unlike a great number of his colleagues he served no apprenticeship to politics in the House of Commons, but was appointed directly to the upper chamber and was looked upon as a very youthful member; though he had thirty-six years to his credit it was the fashion to speak of him as the "boy senator."

Born close on eighty years ago at Halifax, he was educated at St. Mary's College in that city and in Ireland, whence his parents came, at the Catholic University, and at the Harvard Law School (LL.D.) He was active in politics and municipal affairs, and was a member of the senate of the University of Halifax. In the Senate of Canada he rapidly acquired a leading position both as a debater and practical statesman and so it was but an almost inevitable step, twenty-five years after his entrance to the chamber, from the floor to the speaker's chair, and he filled the office of president with dignity and general acceptance for four years. His long experience in the Senate, though a staunch upholder of the bi-cameral system of legislation, has led him to the conclusion that a change in the constitution of the Senate is desirable and has no hesitancy in declaring his views and explains them in effect as follows:

Aim to Get Big Men.

PRESUMING that in such matters it is as well to "go slow and let the people think," he says: "Consideration of any reform of the Senate must be preceded by an examination of the weak points of the House of Commons where it is seen that bills and resolutions are too frequently imperfect, too carelessly passed, and through defective drafting need great revision by some competent body outside the 'popular' house. Too frequently excessive party spirit or appeal to local feeling is seen instead of a single eye to the public good. Sometimes, too, measures result from panic, temporary considerations or for the promotion of local or personal interests. There never was a time when a revising chamber was more required than at present, and while the Senate does its work well it has a tendency to be timid and does not display proper independence. And it has a weakness of a serious character arising from the fact that when a government has been in power for some time appointments of its supporters only become too numerous and the chamber out of balance and likely to become partizan."

Asked how he would correct the weaknesses of the present chamber Senator Power expressed the opinion that there should be ninety-six districts created to be represented by the present occupants, and as vacancies arise each district should elect a senatorial representative, the Senate and Commons voters' list to be similar as well as the electoral procedure, save that the senators would be elected for life. There should be no addition to the numbers, and the system once in operation would remedy the defects of that now existing. It would make the Senate more independent and less timid in action and as the constituencies would be three times, or nearly so, as great in population as those of the Commons this would result in the selection of men of sterling ability and professional and business standing in the community.

Little Stories of Well-Known People

A LITTLE boy said to the Hon. Hartley Dewart, leader of the Ontario Liberal party, "Why do people take different newspapers? Is it because of their politics?"

"Very often. What is your daddy?"

"My daddy is a Liberal, sir."

Mr. Dewart clapped him on the back approvingly. "That is fine. And you are going to be a Liberal, too."

"No, sir; the Globe hasn't any funnies."

☆ ☆ ☆

In one of his recent speeches, J. J. Morrison of the United Farmers of Ontario, came to a pause with the following: "You can't fool all the people all of the time."

Whereupon a powerful voice from the audience flung at him: "So that is the reason you do not believe in making it a People's Party."

☆ ☆ ☆

The Hon. W. R. Rollo, minister of labor of Ontario, was accosted by a little girl of his acquaintance.

"I know what a minister of labor does," she said.

"Well, what does he do?"

"He preaches to everyone else to work."

BIGGEST U.S. LIAR

MR. J. W. DAVIS, the retiring American ambassador to Great Britain, recently told an amusing after-dinner story concerning one of his countrymen who entered a train in the United States carrying a large and varied assortment of fishing tackle.

There was one other man in the carriage. He looked up.

"Been fishing?" he inquired.

"Sure thing. Just come from Massachusetts."

The other man raised his eyebrows. "But it's the close season for fishing there," said he.

'Oh, I never worry about that," was the answer. "I go just the same, and I get trout that size. Huge fellows." He indicated a size.

"Yes, that's all very well," said the other. "But do you know who I am?"

"No."

"I'm the game steward of Massachusetts."

"Indeed? And do you know who I am?"

'Can't say I do."

"Well, I'm the biggest liar in America."

MUTE IN PARLIAMENT

FOR nineteen years Sir Courtney Ilbert, who is retiring, has been clerk of the British House of Commons. He has described himself as the Commons' "professional mute, obliged even to refrain from strong language through long and dreary nights of debate."

Sir Courtney is fond of the story of a constituent who listened from the strangers' gallery to a speech by his member.

Meeting the M.P. afterwards, he said, "There are some parts of your speech that I find it hard to understand."

"Point them out," replied the member, who was a bit of a wag. "I'll rewrite the other portions. I intended the entire speech to be that way."

Palmists Read The Prince's Hand

They Tell Him He Is Fond of Nature and Beauty and That He Will Live Long.

LONDON, ENG.

THE Prince of Wales spent a crowded two hours at the ex-service men's exhibition at the White City.

Not long after he entered "Professor" James, late of the 4th East Surreys, invited him to have his hand read. The Prince smilingly held out his hand and laughed heartily when he was told in solemn tones, "You are fond of the opposite sex, good-natured, very thoughtful, possessed of big ideals, and keen on sport."

"Very true and very flattering," was the Prince's comment. "What is your fee?"

"Sixpence, sir," replied the palmist.

The Prince, wishing to pay more than the usual fee but having no change, turned to his equerry, borrowed five shillings, gave it to "Professor" James and passed on smiling.

Prof. Conrad Lyle also read the Prince's hand. He said: "You have a wonderful long life line and fairly good health throughout your life. Any little weakness that you might have would occur in the upper part of the chest. The head line droops towards the mount of the moon, denoting a keen imagination.

"You would have done well if it had been necessary to take up horticulture, poultry farming, cattle breeding, or anything near to nature. The nearer you get to nature the better it will be for you.

"You have got good powers of organization and of control, and would be very successful in controlling others.

"You are very artistic and fond of beauty in your surroundings in all forms, and you should be good at drawing, designing, painting, and music. Music, especially, is well shown, but more an appreciation of music than cultivation."

The Prince agreed to this, saying he was "very fond of music, but did not like practice at all."

A BRITISH OIL KING

FANCY boxes covered with shells and inscribed "A Present from Margate" laid the foundation to the fortune of Sir Marcus Samuel, the British oil magnate, who has just retired.

His father sold these boxes to holiday-makers and was thus able to send his son abroad, where he acquired the commercial knowledge which brought him millions.

LEMIEUX'S TWO SEATS IN QUEBEC

Have Brought Him Into Trouble in Commons — A Distinguished Parliamentarian.

A SUPREME ORATOR

Something of Laurier's Grand Manner—His Speeches Choice Essays — His Record.

By M. GRATTAN O'LEARY.

MR. RODOLPHE LEMIEUX, whose representation of two constituencies in the Commons has brought him before the committee on privileges and elections, is among the decreasing number of distinguished Canadians in parliament. Although a comparatively young man, he has been in the House of Commons for a quarter of a century; has been solicitor-general, postmaster-general, and minister of marine; has worthily represented the Dominion on the stage of international affairs; has been honored by the governments of France and Japan; and to-day, with reputation assured, sits in parliament as the intellectual successor of Laurier, a brilliant career still ahead of him.

Mr. Ernest Lapointe's many brilliant qualities have recently brought him to the fore as a potent figure in French Canada, but they have not been sufficiently outstanding to dim the light of Mr. Lemieux's supremacy. Mr. Lapointe is eloquent, ardent and practical, but his oratorical gifts are inferior to those of Mr. Lemieux, his experience and knowledge sparser, his prestige less great and his personality less interesting. There is something of the atmosphere, of the "grand manner," of Laurier about Lemieux. Like Sir Wilfrid, he is a lover, and a master, of the best in English literature; has the same admiration for the British character and constitution, the same reverance for the great figures and achievements of mid-Victorian Liberalism. It is always a pleasure to sit in the press gallery and hear a speech by Mr. Lemieux. His addresses, mostly delivered without notes, are really the choicest of essays, enriched by quotations from the noblest in British literature.

His Political Heroes

GLADSTONE, Peel, O'Connell and Bright are his political heroes, although they sometimes share a place in his speeches with the great writers and statesmen of France; and not even Dr. Michael Clark excels him in the art of apt quotation. Mr. Lemieux's oratory, indeed, is one of the prized possessions of a House of Commons conspicuously barren of orators. Less direct and practical than Mr. Lapointe and Dr. Clark more florid than Sir Wilfrid Laurier, his ardent, impassioned, sometimes tempestuous style has an irresistible appeal to the ear. Although at his best when denouncing his foes, or dwelling upon the glories of the Liberal past, some of his finest addresses have been upon other and less conflicting themes. Of this class was his oration upon Laurier, which will take its place among the finest flowers of Canadian parliamentary eloquence. Its close—directed to the Quebec members who sat with tear-dimmed eyes behind him—has an elevation and a solemn beauty that would not be unworthy of Lincoln or Bright. He was speaking a last farewell of French Canada to her greatest son, and said:

"We say farewell and we thank you. We thank you for having thus gathered around you your own people, the descendants of those Canadians of old, the last to give up the fight in that last battle, who, with souls anguished by defeat, escorted the Marquis of Montcalm from the gates of Old Quebec to the Chateau St. Louis. We thank you for having lifted them up to you and invited them to share your glory.

"Farewell. Close to your resting place, amid maples and poplars, adorned by the coming spring with luxuriant foliage, we shall many of us congregate to pray in the tongue of your ancestors. The field wherein you lie, whose tender embrace you received, will be light to you. For it is part of that native land whose history is three centuries old and whose motherly womb will some day cover our meanness with its vastness and shroud our nothingness with its perennity. Adieu!"

The Famed Lemieux Act

BUT it is not alone in the sphere of eloquence that the career of Lemieux has been great. He gave to Canada one of its most practical pieces of legislation, famed the world over as the Lemieux Act; and under his administration the postoffice had its most prosperous years. In the war, too, he was a tower of strength, and although his opinions on conscription were not those of the majority of his countrymen, the death of his only son on the battlefield told that his heart beat true; and so doughty an opponent as Sir Sam Hughes has paid tribute to his services and his patriotism.

The circumstances under which his representation of two constituencies are brought before the committee on elections, hardly do him credit. His position, certainly, is hostile to his professions of Liberalism, and a denial of the principles of really responsible government. Nevertheless, while all should desire to see Mr. Lemieux deprived of one of his seats, few should care to see him deprived of both. The House of Commons can ill afford to lose much of intellect or talent. It has row upon row of men who, cold, hard and unimaginative, know little of parliament's traditions, and are careless of them; it has all too few with the culture and the love and knowledge of what government means that distinguish Mr. Lemieux.

Hard to Please

MRS. HATTERSON: "What! you've had fourteen cooks in three months?"

Mrs. Catterson: "Yes, and I didn't please any of them."

THE CONFESSIONAL: Uncensored Talks With Big Men About Themselves

No. 32.—SIR GEORGE FOSTER

By Emil Longue-Beau.

THE appointment was after lunch at his office in the west block. On Wellington street, near the entrance, I was overtaken by Sir George, who was always a brisk walker.

"These historic buildings are beginning to look almost out of date, don't they?" he asked, noticing my gaze at the structure whence he has observed the late morning sun now during nearly ten solid years. "They were fine when I first used to come here; but, compared with the new Houses they seem dingy, and scarcely fit the times. Let us go in through the basement door. The elevator comes down there, and saves the climb up the steps. It's not quite as public as the other way—more suited to a confession," he concluded, with the dry humor that has seldom overflowed, though it has always been available.

Soon we were in the room of the minister of trade and commerce, and Sir George began to talk about himself, first remarking that he supposed it was better to give out than to be drawn out.

"Do you know," he began, "when I look around and back, I think I must have come out of the Ark. I was elected a member of the house of commons thirty-nine years ago. I became minister of marine and fisheries in 1885, and was minister of finance when Sir John Macdonald died, and I carried the bag until the grand old party came to grief in 1896. To have been minister of finance under five prime ministers is something of a record. When I reflect on the changes I have seen since 1896 it isn't wonderful that those years of my prime seem antediluvian. Why, I had been in the cabinet four years before I was married. The third time I went to England on official business I felt as if I was carrying all the financial responsibilities of the world on my shoulders; for my job was to arrange a loan of eleven million dollars. White and Drayton would spend that much before shaving in the morning. I have budgeted for about only half of what we seem likely to regard as a normal deficit on our side-lines of national finance, the national railways."

"Well, Sir George," I broke in, "it is a unique experience to listen to Sir Noah, though you never emulated your ancestor who once got drunk."

"I imagine Noah became a prohibitionist after his intoxication," replied Sir George, "though, long before his lapse, he had sense enough to come in out of the wet. But I was a prohibitionist as soon as I came to years of discretion. I forsook a professorship to lecture on temperance. Though I have since had many other wide interests I have never forsaken my first evangelistic love. Drink was never a temptation to me. "Wine, women and song" has an alluring sound: but it never got farther than my ears. For forty years I have been able to fill up on a blue book and a biscuit. I am still a believer in the efficacy of water."

"You are a Baptist, I believe," said I.

"Yes, in moderation," was the answer. "The Baptists are very strong in parts of my native province. In some counties they are as preponderant as the Catholics are in Quebec. But, though I helped to form the Baptist Union while I was in the political wilderness, I prefer to be called a Free Christian. I have always been in the Conservative party, but have also always been a bit of a radical, in comparison with some of my friends. You knew Nicholas Flood Davin?"

"Not personally, but very well by repute. He used to look upon wine when it was red."

"Poor Davin," said Sir George. "He was our most brilliant man, though Sir John used to say that if he had had a little common sense he would never have been heard of. Whatever he did with wine he had sound views about women. In 1895 he moved a resolution in favor of women's suffrage. Though I was in the cabinet I supported it; and received a good deal of chaff from some of my colleagues. I sometimes wish that chaff was the worst stuff given me. I wish also, if I must be candid, that I had done more chaffing and less blistering. My, but I had a tongue in the old days, and I used it in a way that deserved the double edged compliment paid me by a Toronto paper—that I was the most effective debater in parliament; but nobody loved me when I sat down."

"What would you teach a class of young politicians who desired to serve their country more than they wanted to aggrandize themselves?" I enquired.

"Well, that's rather a large order," responded the parliamentary daddy of them all. "I don't think I'll answer that directly, but will draw a little on what a long and sometimes bitter experience has taught me. It is quite true that at one time, and speaking politically, nobody loved me—I might have been a fat man. Maybe I would have mellowed sooner—and you know I have mellowed, glory be—if I had had experience of how the modern generation beings up father. My friends tell me it's a great thing to be taught some of your p's and q's by your own bright children, who reflect some of your own faults sufficiently to make you realize how much they, as well as you, have missed. Borden's first cabinet was strangely lacking in paternal experience — did you ever notice that about half of us couldn't muster a son or daughter between us?"

"Andy Broder frequently commented on it."

"Did he? Borden never noticed it. As to myself, not having been born with an excess of geniality, and being of a frugal mind, and always, too, something of a solitary—another misfortune—I never associated very intimately with my fellow members. Lecturing on prohibition is apt to beget a certain austerity, unless you happen to have a disposition like Pussyfoot Johnston's. They used to say I scarcely ever spoke to our supporters during the session, unless they spoke to me. I was aloof with my friends, and unnecessarily bitter with my opponents. That wasn't all my fault. The party orthodoxy led you to accuse the other side of faults of which unlimited gall was the least. You developed an excess of spleen yourself. But, to be fair to the George Foster that was—and he wasn't really a bad chap—I must say that a man with something more than the average gift of speech, and a turn for dissection, doesn't always realize the distance between his articulation and that of ordinary individuals—Pardon me for being as blunt as that, but you are not looking for false modesty. Such a man was I. Things that hurt the other fellow didn't strike me as particularly out of the way, because I was quite willing to take as good as I gave; but very few could pay me back in my own oratorical currency.

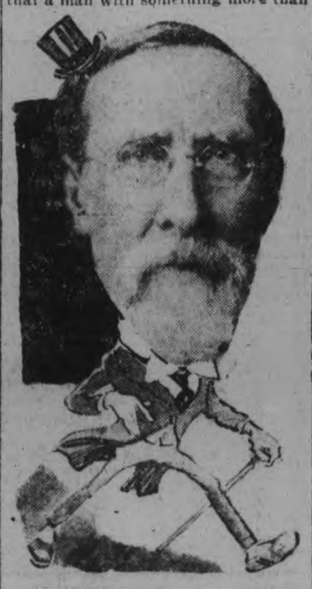

Sir George always was a brisk walker.

"I won't go into the details of how I came to see that the kinder side of life is the better side—I mean publicly, of course, for on the domestic side I have had great good fortune, which remains with me. The difference with me is remarkable. I don't think any man in this House of Commons has a single unkindly thought towards me; and I haven't an unkindly feeling towards anybody there; though it's quite a trial sometimes, to suffer fools gladly."

"You spoke of the disadvantages of an unusual gift of speech, Sir George. May I ask you how you rank yourself as a speaker?"

"You certainly don't want me to err on the side of reticence, do you?" he replied. "I may tell you I don't rank myself as highly as I once did; though, to be open with you, I really think I speak better than I ever did. On this continent we have too much supposed that oratory is the mere multiplication of resounding words. New Brunswick in my youth was very subject to Yankee influences; and I suffered a little in that way. I've been told that a city editorship would have compacted my style.

"I am at my best in a sustained argument that I have had time to prepare. At other times I'm too verbose and have too few original ideas. While I have always had a remarkable facility I never had much originality. I can't at the moment recall any phrases of mine that have caught the public fancy. I am not a coiner of phrases that stick.

"As we are on the candid side, perhaps I may tell you a story about my speaking that has not been told before. Just after being elected for North Toronto in 1904, I presided at one of the temperance meetings that were then held Sunday afternoons in Massey Hall. I hadn't anything new to say, and after going on some time I said I wouldn't stand longer between the audience and the speaker of the day. 'Hear, hear,' came from a voice on the ground floor. I did not stop as soon as I intended, and, though the comment struck me rather forcibly at the time, I thought no more of it until several years afterwards I met the commentator, who recalled the incident."

"Rather an unpleasant man?"

"Not at all," said Sir George. "He told me that he was not then a resident of Canada, though he became one shortly after. He was spending a week in Toronto that Sunday and dropped into the meeting unexpectedly. He thought I was very laboriously trying to say something about temperance, and succeeding in really saying nothing. His interjection was intended to speed up the meeting. As I still went on, he said, he asked the man sitting next him, 'Who is this old windbag?' and got the answer, 'That ain't no windbag; that's the Honorable G. E. Foster.' So, you see, I had one admirer, even if it was my off day."

"But why repeat such a story so long after the event?" I asked Sir George.

"Just a little vanity, on my part," came the genial response. "My former critic was something of an artist, as well as a very frank man. He added that he gave me that piece of old information because he had frequently heard me since and wanted me to know that his judgment had been absolutely reversed on experience."

"Quite decent of him," I said.

"More than decent," from Sir George. "I had so seldom been a chairman that I forgot that brevity is the soul of presidency. It is a mistake to suppose that whenever you are on your legs people expect a full speech from you. Occasionally it is better to send them hungry away than to surfeit them with discourse. I've been learning a good deal these last dozen years. Fortunately I had become a grateful pupil in the hardest of schools before we returned from the bleak hills of opposition in 1911. But it was good—mighty good—after fifteen years, to be able to put your foot once more under the dining table of a private car.

"Of course, even then, everything wasn't lovely. I don't mind telling you I would like to have been minister of finance again. But I took White's elevation philosophically. And, if I haven't made the mark I hope to make in the commerce department I think, on the whole, the country has done well by my service. Two of my characteristics, though, I shall never cure. I hate to spend public money; and I want to do too much of the work of my office myself. I simply can't help answering letters that I should never see; and I'm afraid to do bold and costly things that would not have been possible in Canada's penurious days."

"For instance?"

"For instance, early in the war we talked largely about capturing a goodly share of Germany's export trade. A convention of manufacturers was proposed. To launch a campaign to that end, I asked a well-known trade propagandist to handle the matter. He told me several thousand dollars should be spent on familiarizing the public with the idea, before the manufacturers assembled at Ottawa. That frightened me, and the convention didn't meet. Still, my department has done more advertising in my time than it ever did before. We spent barrels of money on 'Eat an apple a day' advertising.' I wonder what would have happened if Borden, in 1911, had taken a suggestion that was made by one of our Liberal allies who had himself made a fortune while he was in politics. It was that Melvin Jones, head of Massey-Harris and minister of trade and commerce. How little the country knows of what it has missed!"

The reader will not take too literally the observations of leading men about themselves recorded by Mr. Longue Beau, but will understand that they are what the speakers would be likely to say confessionally.

COAL AND WOOD

We have now on hand a supply of Coal in all sizes at Lowest Prices.

Hardwood, 4 feet $15.00
(Cutting and Splitting Extra)
—Also Mixed Wood—

PETERBOROUGH FUEL & TRANSFER CO.
134 Aylmer St. Phones 270-362

Cement Lime

Hard Wall Plaster — Plaster Paris
White Rock Finish — Mortar Colour
Plasterers' Hair — Plaster Board

FOR SALE BY
THOS. A. REHILL
210 WOLFE STREET
(Near C. P. R. Station)
PHONES: Office, 245; House, 665w

LIVE STOCK PRICES LOWER IN STATES THAN IN CANADA

All classes of live stock sold at much lower prices in the United States markets than in Canada this week.

Mr. H. P. Kennedy, of Toronto, reports for his firm a busy week in export cattle, having secured space on the following steamers for shipments.

	Head.
Cabotia, Montreal-Glasgow	82
Tulsa, Baltimore-Antwerp	200
Western Star, Baltimore-Glasgow	105
Western King, Baltimore-Liverpool	100
Manchester Shipper, St. John Manchester	100
Cornishman, Montreal-Liverpool	300
Trader, Montreal-Liverpool	172
Orthia, Montreal-Glasgow	300
And sheep	480
Yapalaga, Philadelphia-Antwerp	200
	2039

These steamers sail within six days, from April 3 oto May 6, inclusive.

One hundred and fifty cars of live stock were handled through the H. P. Kennedy, Ltd., office Torinto, in one week, their approximate values including freights, etc., being $500,000.00.

One straight train load of 23 cars was bought in Kansas City. Prime steers averaging 1,300 to 1,400 cost 7 1-2 to 8 cents. Thirty-five cars were bought in Pennsylvania; best quality steers 8 to 8 1-2c; and several cars in Chicago a prices ranging from 6 3-4 to 8 1-4c.

A few cars were bought on Edmonton and Winnipeg Markets at higher levels than the American cattle cost.

The above firm also bought several cars of American lambs on the Chicago market and paid the 25 per cent. duty and sold them on the Toronto market.

Mr. Kennedy reports orders booked ahead for May and early June for export cattle. There will be a steady demand for choice cattle.

NEED POLICE RESERVES TO KEEP BACK THIRSTY CROWD

NEW YORK, April 28.—Police reserves had to be called yesterday to hold back crowds that gathered when 600 gallons of real beer, seized by the police in their efforts to dry up the city under the new State law, was poured down a sewer on East 123rd street. Men and women carrying pitchers, basins and even cups tried to break through the lines, but were driven back.

PREVENT Skin Troubles by Daily Use of Cuticura

Make Cuticura Soap and Ointment your every-day toilet preparations. Bathe with the Soap and hot water on rising and retiring, using plenty of Soap, best applied with the hands. Smear any signs of pimples, redness or roughness with the Ointment and let it remain five minutes before bathing. Finally dust on a few grains of the exquisitely perfumed Cuticura Talcum, it takes the place of other perfumes for the skin.

Soap 25c. Ointment 25 and 50c. Talcum 25c. Sold throughout the Dominion. Canadian Depot: Lymans, Limited, 344 St. Paul St., W., Montreal.
Cuticura Soap shaves without mug.

JAP ADVENTURER ENJOYS VANCOUVER

After Fastest Dog-sled Dash Ever Made.

VANCOUVER, B.C., April 27. — (Canadian Press.)— Jugrio Wada, Japanese explorer, traveler, adventurer and celebrated "musher" is in Vancouver enjoying for a time the delights of civilization, following what is said to be the fastest winter dog-sled dash ever made from Edmonton to Fort Norman and back. His name and fame have extended all through Alaska and the Yukon, the Peace river and the Mackenzie river basins, and his last exploit, done in the interest of a local syndicate, has earned him new laurels.

He found the trip to Fort Norman "comparatively esy." There was no time on the journey that he did not see human beings every day. Habitations of the Indians are at the most only forty or fifty miles apart, he said. Wada filed 20 miles south of the Norman well, getting five claims of 640 acres each under the old regulations.

Some years ago Wada with his dog team and sled went from Nome to Cape Prince of Wales, thence round the Arctic Coast to Cape Blossom, on to Point Narrow and so to Herschel Island.

REPORT

Hamilton, May 2, (C. P.)—When spoken to yesterday afternoon regarding the finding of ommissioner John A. Paterson in the investigation into the administration of justice by Magistrate David Hastings, of Dunville, J. L. ounsell, who acted for the latter, stated that he was not the least bit surprised thatthe commissioner had reported as he did. In fact, Mr. Counsell said, the report was just what he, Magistrate Hastings and F. R. Lalor, M. P., had expected.

Mr. ounsell did not care to discuss the matter at any length, as he said the case was far from finished yet. The writ for alleged criminal libel, which he had served on Hon. W. E. Raney, Attorney-General, in pursuance of the instructions of Mr. Hastings and Mr. Lalor would proceed. That was a certainty.

AMENDMENTS TO N.B. GAME ACT.

Endangers What is Known as Hunters' Paradise.

ST. JOHN, N.B., April 29 (Canadian Press). — Proposed amendments to New Brunswick's Game Act have drawn the attention of the Province generally to a situation allegedly perilous to the country's reputation as a hunter's paradise. Guides and big game hunters declare that the law which permits the sale of game meat in the public market threatens the big moose and deer with extinction, and that already there is a rapid decline in the numbers of game animals in the Province.

Guides say that in the old days when it was illegal to sell moose and deer carcases in the market, residents shot only for their own use. At that time many of the farmers did not like game meat, and seldom bothered going out with their rifles. But during the war years when meat was scarce, and prices high, as a war measure, the game was permitted to be sold. This, it is declared, has resulted in a big business of market hunting every fall. The settled is accused of taking out a license for himself and every member of his family and getting the legal number of animals on each permit. As a moose carcase brings anywhere from $75.00 to $100.00, it is easily seen that forest game may be a large source of revenue for the farmer. The financial inducement of hunting for the market is alleged to be indirectly turning away from the Province many wealthy hunting parties that formerly came to New Brunswick every year.

KI-MOIDS For INDIGESTION

In new granular form, dry on tongue, or with milky or water, hot or cold, preferably hot.

QUICK RELIEF!
Price, 25-50-75¢

ALSO IN TABLET FORM
MADE BY SCOTT & BOWNE
MAKERS OF
SCOTT'S EMULSION 15

Advertise in the Examiner

CREAM of the WEST FLOUR

YOU, your husband and the children will be delighted with the wonderful whiteness and lightness, and the exceedingly fine flavor of the home-made bread you will make with Cream of the West Flour.

Maple Leaf Milling Co., Limited
Toronto, Winnipeg
Brandon, Halifax

OBSTRUCTIONISTS GO TO U.S. FEDERAL JAIL

Two Men Sentenced Leave Chicago for Leavenworth.

CHICAGO, April 29.—Dispirited and leaderless in the absence of William D. ("Big Bill") Haywood, a fugitive from justice, ten I. W. W. members have departed for the Federal prison at Leavenworth, Kansas, to complete their sentences for obstructing the nation's war work.

They were the Chicago contingent of the forty-seven I.W.W. who recently had been denied a new trial by the United States Supreme Court and who were ordered back to prison for terms varying from five to 20 years after being at liberty on bonds.

Haywood disappeared about a month ago and has been reported as seeking Bolshevik aid in Russia. "We have reports that he is now in Russia, but will notify us, of his willingness to return by cablegram within the next few days," said a U. S. official.

The prisoners were accompanied to the train by a sad-faced group of wives, sweethearts and friends. Last farewells apparently had already been said and they stood about in silent groups, several of the women weeping in their husband's arms.

The prisoners were accompanied only by John J. Bradley, United States' marshal, and were not handcuffed.

Scotland and Switzerland rank as the best-educated countries in the world.

The ideal, economical sweetener for cooking. Keeps indefinitely. Sanitary, air-tight tins guarantee absolute purity.

Crown BRAND Syrup
The Great Sweetener

Standard Time for Long Distance

SOME communities are adopting *Daylight Saving;* others will continue on *Standard Time.*

In the absence of a Federal enactment making Daylight Saving general, **Night Rates for Long Distance Service must be based on Standard Time.**

Care should be exercised in making appointments for Long Distance calls in view of the variations in time used.

The Bell Telephone Company of Canada

WHITE BROS. — Local Agents for — C.C.M. MASSEY'S
— 174 Hunter Street, West —

A Real Bicycle For a Real Boy

"WHY don't you ride your bicycle to school any more, Bill?"

"Well, Dad, everybody laughs at it. The other boys ride rings round me, and call it the old boneshaker."

"Hmm! How long have you had it?"

"Why, it's three years, now. You got it second-hand, Dad—remember?"

"That's right! What kind of bicycles have the other boys?"

"They're nearly all C.C.M.'s. The best ones are, anyway."

"I see. What make would *you* like best?"

"Why, of course, a C. C. M., Dad, every time!"

Dad Offers Him One for Passing

"Well, now, look here, Bill. If you'll pitch in at school and pass your exams., I'll get you one of those C. C. M. Bicycles. How does that strike you?"

"Dad, I'd do almost *anything* for a C. C. M. You just watch me!"

"That's the stuff! I've heard C. C. M. Bicycles well spoken of, and one should be a prize worth winning."

"It sure is. C. C. M.'s look so snappy and ride so easy. Pewee Bowman has one of the new models and it has the C. C. M. *Triplex* Crank Hanger. He loaned it to me yesterday for five minutes. Gee, it was just like riding on air!"

"Why, what difference does the *Triplex* Hanger make?"

"Well, there's never any looseness or tightness when you're pedalling. You feel that every single bit of weight you put on the pedals counts for speed.

"And the C. C. M. doesn't tire a fellow out, either, Dad. Why young Mac Reynolds—he's only half as big as me—rides around all day on his C. C. M. It never tires him out.

"And there's a special bike that I won't outgrow, Dad. It's equally good for a lad of nine or a youth of twenty. It's called the *C. C. M. 18-inch Curved Bar Model.*"

"That's a fine idea, Bill. Dig in, now, pass your exams., and that C. C. M. bike is yours."

(Bill Passed All Right.)

SERVICE STATION C·C·M BICYCLES

THERE are over 1,000 C. C. M. Service Stations in Canada carrying genuine C.C.M. parts and giving C. C. M. service at reasonable cost. Look for the above sign.

C·C·M· Bicycles

RED BIRD — MASSEY — PERFECT
CLEVELAND — COLUMBIA

"The Bicycles with the C.C.M. Triplex Hanger"

Canada Cycle & Motor Company, Limited
Montreal, Toronto, WESTON, ONT., Winnipeg, Vancouver

153

C.C.M. MASSEY'S — Local Agents — WHITE BROS.
— 174 Hunter Street, West —
MODERN, UP-TO-DATE REPAIR DEPARTMENT.

Pasteurized Milk

Pure Cows' Milk is the Best Milk for bottle-fed Babies, but it is not always possible to obtain Raw Milk in a state suitable to be fed to a young infant. Milk fit to be used raw must be produced under conditions which ensure rigid, scientific inspection, and which also allow of the Milk being used in a relatively short time after it is produced.

The question of Pasteurization must, therefore, be briefly considered. In **Pasteurizing Milk,** it is generally heated to 145 degrees F. and held at this temperature 30 minutes. This process when done by the best commercial methods, destroys 99 per cent. of the bacteria (germs) present in Milk and considerably delays its souring. However, the important result of Pasteurization is that, **if properly done,** it effectually kills any disease germs likely to be present, such as the germs of tuberculosis, diphtheria, or typhoid fever. For this reason, to render Milk a safe food, Pasteurization is now carried out to some extent in the majority of our cities of 10,000 inhabitants or over, and nearly all of the Milk that is used in seven of our largest cities is Pasteurized.

GROWING GREAT.

When he was just
A little lad
He took to milkin'
As a fad.
And, later, as
A husky boy,
A glass of it
Was Tommy's joy.

Then, growing up
To seventeen,
He would not give
It up, or wean.
At twenty, he
Was goin' strong,
On milk that was
His diet song.

Straight on through life
Milk was his drink,
All Pasteurized—
Nor raw, I think.
At ninety-eight
His health was fine,
Said he: "Cow-likker
Booze fer mine!"

OUR PURE MILK MAKES FOLKS "GROW GREAT." ORDER AN EXTRA QUART OF IT TO-DAY.

PETERBORO MILK PRODUCTS
Limited
377 AYLMER ST. PHONE 1900

Ocean Voyage Shortened by Two Delightful Days on the Scenic River and Gulf

Apply to Agents Everywhere or
1 KING ST. E. TORONTO
CANADIAN PACIFIC RAILWAY
Traffic Agents

New Models for Dress and Sport Wear

The Vanity

Exclusive Styles Moderate Prices
212 Barrie Building
Phone 1730J
Miss S. E. McKinnon — Miss L. A. Jobbitt

CARTER'S USED CAR EXCHANGE
Ample Storage Careful Drivers — Taxi Service Washing Done
Located in the Curling Rink
Off 312 Charlotte St. Phone 832

W. LAIDLEY
CARPENTER & BUILDER
Work Promptly Executed
PHONE 1811J 483 ELM ST.
Preserve This
4d-30-7-14-21

HELEN ELIZABETH KENNEY
MASSAGE,
Graduate McGill School of Physical Education.
Telephone 1613W.
SPINAL CURVATURE
tts-123

The Gladiolus
Is The Queen of the Garden

An ideal cut flower, blooming from July till frost, with a remarkable range of color, easy to grow, cheap as a tulip and beautiful as an orchid.

We have an exceptionally large offering of these bulbs this season, priced lower than in pre-war times.

Any of our named varieties, 50c per doz., $4.00 per 100.

Mixed varieties, 35c per doz., $3.00 per 100.

Buy Them By The Hundred

THE PETERBORO FLORAL CO.
Flower Phone 1395
347 George St. 436 Water St.

East City Confectionery
WE HAVE A LARGE RANGE OF GOODS FOR YOUR CONVENIENCE, INCLUDING STATIONERY, CHINA, ETC. ALSO NEILSON'S, WILLARD'S AND PATTERSON'S BON-BONS AND CHOCOLATES. ALSO ICE CREAM.
VICTOR BOORMAN

CITY AND GENERAL

DR. T. P. McCULLOUGH.
Eye, Ear, Nose and Throat Specialist.
166 Brock Street. Phone 36w.

W. J. POULSOM,
Auto and Taxi Livery, corner Charlotte and George streets. Prices reasonable. Phone 430 28d108

"SHINE! SIR!"
Business men and others don't have to wait for a shoe shine at the Dominion Billiard and Tobacco Store. Four careful men on the job. Special attention to ladies' orders. 'Phone calls attended to. Hats Cleaned in tip-top style. Spruce up for the season. You'll like our work. 'Phone 284 26d 114

TENDERS WANTED
Sealed Tenders marked "Tender for Painting", will be received by the undersigned until 12 o'clock noon, Saturday May 7th, for painting houses 21 Crescent street. Specifications can be seen on the premises by applying to Wm. James, Superintendent, F. Brownscombe, Secretary, Little Lake Cemetery Company. 3d 104

LAWN MOWERS SHARPENED.
Easy-running, keen-cutting Universal Lawn Mowers. You should have your mower repaired, sharpened, and put in A1 order at Millard's Bicycle Shop, 225 Hunter Street. 'Phone 234J. 12d-113

LAWN MOWERS GROUND, $1.00 EACH.
'Phone 109M. Will collect and deliver; all for $1.00. Highest class workmanship. Wm. Taylor & Son, the Sheffield Cutlers, 219 Hunter west. 6d-106

Anyone wishing to join the Lakefield Rifle Club can do so by calling at W. W. Leonard's hardware store, before May 4th. 5d309

OPTOMETRY.
Martin J. Roche, Consulting Optometrist and Manufacturing Optician, Graduate Canadian Ophthalmic College. Eyes Examined. Glasses Fitted. 188 Charlotte street. 'Phone 422; r 950. t-t-s

AUCTION SALE
Household furniture, furnishings at the home of Mrs. Breeze, 66 Bethune street on Wednesday next commencing at 1.3 p.m., entire contents including fine Newcombe Piano, Furniture, Dishes, Bedding Linen, Matts, etc., No rugs. W. J Hancock, Auctioneer. 3d 104

NO WFOR RECORDS
"I wouldn't be without that record "Silver Threads amongst the Gold" because it has such a lovely sentiment", said one customer. The same is true of many other records and that one reason why records are so greatly in demand. There are A1 Used and New records at NELSONS RECORD ECHANGE 332 1-2 George street. 'Phone 229.

DONT DELAY.
We can give you better attention now than when the season's rush begins. Have your Furniture Re-upholstered better than new, with Finest Selections of Tapestries at Reasonable Prices.—The American Upholstering Co., 221 Hunter Street.—'Phone 697—Nights and Hol. 396. dtf

CARS FOR HIRE.
I have the following Cars for Hire—7-Passenger Chalmers, 1-ton Truck, 1 Motor Bus, 15-pas. Fords with or without Driver at Reasonable Rates.
PULKINGHORN'S AUTO AND TAXI SERVICE.
182 Hunter Street — 'Phone 278
26d122

ANNOUNCEMENT.
Having leased the premises formerly known as THE PETERBOROUGH PLANING MILL, DUBLIN STREET, we are prepared to do PLANING, RE-SAWING, STICKING and CUSTOMS WORK of all kinds. We have also a full stock of LUMBER, JOIST, SCANTLING, FLOORING, SIDING, INTERIOR TRIM, also SASH FRAMES, DOORS, BEAVER BOARD, HARDWOOD and OAK FLOORING.
We have obtained the services of a practical Cabinet Maker and are prepared to do Speciality work of all kinds.
ESTIMATES GIVEN. ENQUIRIES SOLICITED. PRICES RIGHT.
J. DOUGHTY, MANUFACTURER,
165 Dublin Street
'Phone 1106J Peterboro, Ont.
tts-tf

KING GEORGE'S NAVY
And Enjoy Its Lingering Flavor

THINK VINCENT HIDING WITH AN EAR TORN OFF

NIAGARA FALLS, Ont., April 28.—Bruised and cut and with his left ear torn off, it is said, John J. Vincent, 28 years old, of 11 Walnut street, Hamilton, is hiding somewhere in or near Niagara Falls, N.Y., afraid, the police believe, to seek medical attention for his injuries because he is sought by them after his sensational escape through the window of a moving train Tuesday afternoon.

AIRSHIP WITHQUT CREW BUT WITH LIQUOR CARGO

SAVANNAH, Ga., April 29. — A commercial airplane, loaded with 80 quarts of liquor, but minus a crew, was found peacefully resting on the municipal landing field yesterday. Nobody knew where it came from or when it arrived, and State officials were puzzled what to do with it, though they promptly seized its cargo. The State Prohibition Act does not cover confiscation of bootlegging aircraft. Probably the machine came from Cuba.

PILES Do not suffer another day with Itching, Bleeding, or Protruding Piles. No surgical operation required. Dr. Chase's Ointment will relieve you at once and afford lasting benefit. 60c a box; all dealers, or Edmanson, Bates & Co., Limited, Toronto. Sample box free if you mention this paper, and enclose 2c stamp to pay postage.

CHILDREN'S AID SOCIETY
of
PETERBORO CITY AND COUNTY
For the Care of Neglected nad Ill-Treated Children.
CHILDREN FOR ADOPTION.
G. W. POWELL.
Assistant Secretary and Inspector, 588 George street. Phone 1044W. Office Hours, 12 to 2 and 6 to 8 p.m.

"Mother Can Do More Work When Taking Gallagher's Blood Purifier"

This is what the young lad said when asking for the third bottle. Why? Because it removes the poison from the blood and puts the Stomach, Liver and Bowels in a healthy condition.

For Sale by all Stores carrying Patent Medicines

SPORT COMMENT

With the start of a season it may be of impaired interest to know that from the old Cubs of 1906 there are now just two survivors still attached to the pastime.

These two are John J. Evers, who returns to the Cubs as team leader, and Frank Schulte, who still remains in Class AA as an active performer—fifteen years after Chance's great machine won 116 games in a single year.

When Evers was wearing alien uniforms the old guard still thought of him as a Chicago Cub, and wherever his people finish this year we offer a hunch that the Evers-Cub combination of 1921 will be one of the season's features in more ways than two.

* * * * * *

In all this early rambling gossip one might argue that if Dempsey could knock down 250-pound Willard seven times in a round he ought to be able to knock 172-pound Carpentier out into the crowd.

But there is this difference: Slow-moving, over-confident Willard was a fixed target, where Dempsey could plant himself and put everything he had into the wallop.

It isn't so easy to land solidly upon a shifty, fast-moving opponent. Dempsey hit Brennan often enough, but few of the punches landed with any solid effect. Very few of them. Bill was either going away or ducking or blocking with sufficient speed to remove part of the deadly sting.

Carpentier is faster than Brennan, and he is supposed to be a better boxer. So he should be even harder to hit. And against a hard hitter, such as Carpentier is, one can't take too many risks. So the polite early chit-chat moves back and forth with a tidal wave of argument and guesses piling up.

* * * * * *

Adrian C. Anson, John McGraw, and Willie Keeler were three great hitters who never could be induced to take many wallops at balls that were not over the plate. When they swung at the horsehide they had a very definite idea that they were going to connect. All three of them had a keenness of vision that would make a hawk think it needed glasses. Anson always was willing to bet that, with an umpire who would call them right, no pitcher could strike them out. McGraw had an ability to foul off good balls that drove pitchers wild, and really was the indirect cause of the foul-strike rule. One season he struck out just three times.

As for Keeler, they used to say that he never struck out unless an umpire called the third strike on him, and that if an umpire did call it, he generally was wrong.

McGraw may have annexed a few pounds and a few grey hairs since he quit active service, but he still can hit the ball. There is many an old Giant rooter who would be perfectly willing to see John J. step into the batter's box to-day if a hit was needed to win a game.

The Red Cross Carries On---Why?

1. Because of demands made upon it in dealing with the terrible aftermath of disease and suffering which always follows war.
2. Because of the serious health conditions revealed by the war—more than half of our Canadian young manhood unfit for combatant military service.
3. Because an international conference of medical experts, realizing that voluntary organization was necessary as an aid to Governments in solving the world's health problems, decided that **"no other organization is so well prepared to undertake these great responsibilities as the Red Cross," and that "no movement deserves more the hearty and enthusiastic support of all people than does this."**

ONTARIO ENROLLMENT, MAY 22-28

Enroll with your local Red Cross Branch or Enrollment Committee, or, if there is none in your community, with the Ontario Provincial Division, 410 SHERBOURNE STREET, TORONTO.

Canadian Red Cross Society
Ontario Division

Ladies' Ready-to-Wear Dept.

Exclusive but Inexpensive Styles

Special Purchase Petticoats

Made of extra fine quality Jersey Silk, in a variety of different shades, including Navy, Jade, Green, Rookie, Sand, Pekin, Tomatoe, Grey, Brown, American Beauty.

Made in two styles, with 11 inch accordion pleated frill, garnished with contrasting shades in mitered effect. Top fitted with elastic band. All lengths. Price $7.25

—See Window—

Barrie's
LIMITED
Phone 341

ROOFING NOTICE.
Alex. McLeod has secured the premises at 440 Water street, and will conduct a roofing and supply store with a large variety of roofing and water proof materials. 'Phone 775. 26d-126

Full Line of Accessories
Baby Carriages Repaired
217½ Charlotte Street
m wf

Watch Repairs

You can trust your most cherished Timepiece to Warne's with the understanding that the work will be promptly, thoroughly and correctly done.

Another important feature of our repair service is the repairing of all manner and makes of clocks.

Warne's
"DIAMOND HALL"
349 George St.

To the Truck Owner
We carry a full line of **Goodyear Solid Tires** which we can press on while you wait. Wheels shipped 8 a.m. will be returned 12 noon same day.
THOS. ARNOLD
McLaughlin Garage
Lindsay - Ontario

Child Vision Corrected
The eyes of all children should be examined by a recognized Optometrist once in two years. Defective eyesight is a bad handicap. When perfectly relieved of eyestrain by means of carefully prescribed "Pebio" Glasses, the benefit to the child is immediate.
We specialize in the care of Children's Eyes.
Consultation Free.
FOWLERS'
Registered Optometrists. Eyesight Specialists
A. A. FOWLER, Phm.B. I. E. FOWLER
373 George Street

LIVE LOBSTER
SPECIAL
Cooked Any Style 75c
Also Fresh Frogs Legs. Order - 60c
CLASS CAFE
SIMCOE STREET

DR. W. A. SETTLE
OSTOEPATH
124 Hunter St. Phone 611
Hours 9 a.m. to 9 p.m.

It's Up To You To See Us About
Diamonds
The quality & the prices. Between us we can do business
F. R. CLARKE
Goldsmith's Hall, 179 Charlotte

ACCIDENTS
Chiropractic Adjustment of slightly displaced Spinal Bones is followed by the disappearance of distressing ailments. Eight Years' Experience.
R. T. PETTERSONE
OFFICE: 435 GEORGE STREET
Over Toronto Trust & Loan Co
Phone 871
Hours 10.30 to 12. 2 to 4. 7 to 8.

PETERBORO AUTO AND TAXI LIVERY
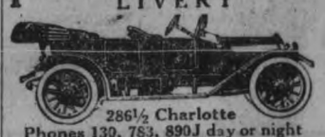
286½ Charlotte
Phones 130, 783, 890J day or night
Drivers—W. J. Clancy, H. Stinson, M. Dutch Pammott, J. Drummond
CARS WASHED AND STORED

Picture Framing
Look over your walls—wouldn't a new frame improve a favorite picture.
In accordance with present conditions our new Frames and Picture Mouldings are very reasonably priced.
Bring us the picture and we will be glad to quote you prices.
THE Troy
140½ HUNTER STREET
The Photographer in Your Town

You May Not Be Sick, But Are You Really Well?

Are you one of those people who think that they are well just because they are not sick in bed?

Hundreds of thousands of men and women are troubled with Indigestion, Constipation, Sleeplessness, or just plain Nervousness. As a matter of fact, your trouble may be of such long standing that you have become accustomed to it as a matter of course.

The CAUSE of Ninety-five per cent. of all Disorders is that the Nerve which feeds the Organ involved, is not supplying the VITAL FORCE to keep that organ in good working order. In other words, the CAUSE of so-called Disease is purely mechanical.

THERE CANNOT BE ANY ORGANIC TROUBLE WHEN YOU HAVE A PERFECTLY NORMAL SPINE.

The Chiropractor locates the CAUSE of your trouble—finding it to be Nerve Pressure at the point where the Nerves leave the Spine. This Pressure is caused by some of the Vertebra (Small Bones of the Spine) being out of position. These are put back in position by means of **CHIROPRACTIC VERTEBRAL ADJUSTMENTS**; the Nerve Pressure is relieved; and the Vital Force flows uninterruptedly to the various Organs. HEALTH IS THE RESULT.

There is no mystery in Chiropractic. It is simple and logical. It is an exact Science because it is mechanical, and by mechanical means corrects the CAUSE of Disease.

You will find it very much worth your while to talk to your Chiropractor and find out just what he can do for you.

M.C.Goodwin, D.C., Ph.C., Chiropractor
Palmer School Graduate
LADY ATTENDANT.
Barrie Building. 312 George Street, Peterboro
OFFICE HOURS—10 to 12 a.m., 2 to 4 and 7 to 8 p.m. PHONE 431

THOMPSON'S
Homeopathic Remedies
AND
Dr. Schuessler's Tissue Remedies
NOW ON SALE AT
Warne's Drug Store
SOLE LOCAL AGENTS
PHONE 527

In Advertising, the Long, Steady and Strong Pull tells over the spasmodic effort.

The Evening Examiner

PROBABILITIES.
Fresh northerly winds, generally fair and moderately warm today. Showers on Thursday.

VOL. XLIX., No. 104 PETERBOROUGH, WEDNESDAY, MAY 4, 1921 PRICE THREE CENTS

This is Gossard Corset Week

During This Week Only, May 2 to 7. There are Extra Special Reductions of Seven of the Popular Gossard Models, namely :

Model 262 Reg. $5 Value **$3.98** | Model 376 Reg. $6 Value **$4.49** | Model 574 Reg. $7 Value **$4.98** | Model 591 Reg. $7 Value **$4.98** | Moddl 250 Reg. $3.75 Val. **$2.98** | Model 264 Reg. $3.65 Val. **$2.98** | Model 378 Reg. $5 Value **$4.49**

The Famous Front Lacing Corset.

ANOTHER DRAW IN GORDON SERIE

C.F.E. AND CANADIAN WOOLENS UNABLE TO DECIDE WINNER

The Canadian Woollens and C. G. E. /soccer team who played a 1—1 draw last week in the Gordon Cup Sedies resumed their argument at the Oval last night and after seventeen minutes at hard fought football retired with honors still even. Last nights score was 2—2 so that a third game will be required to select a winner.

A big crowd of fans thronged the side lines and they were well rewarded for their pilgrimage to the Oval by being given a snappy exhibition that was full of interest until the final whistle.

C. G. E. had a slight edge in the first half, although Woollens were the first to score, a long shot by Jimmy Shaw which Griffin thought was going over the bar and did not try for dropping into the net. The C. G. E. rallied and had a little better of the argument until the turnover. Ted Bartley put them on even terms when he got away along left wing and shooting from an almost impossible angle close to the side line, fooled Fenner the ball being partly through when the Woollens' goalie got his hands on the leather. A little later on a passing run Williamson on a snap shot that gave Fenner no chance to save, ripped a low one into the corner of the nets putting Canadian General ahead. The figures were 2—1 at the end of the half.

It was a different story in the second half. Woollens improved greatly, opened up a clever combination and were early on the offensive They forced three or four corners in rapid succession and tested Griffin at close range. Finally with the half well under way Jimmy Shaw got a chance and his bullet like shot was deflected from McDonald's shoulder past Griffin for the equalizing goal.

Alex McKinley was an impartial and capable referee.

The teams:—

CANADIAN WOOLLENS

Goal—Fenner.
Backs—Cridland, Chambers.
Half Backs—Frost, McMillan, Rutter.
Forwards—Shaw, H. Jones. Shaw, J. Shaw, Rappee.

C. G. E.

Goal—Griffin
Backs—Mason McDonald.
Half backs—Bestard, Mann, Williams.
Forwards—Manders, Hotstow, Turner, Williamson, Bartley.

HILLCRESTS TO PLAY HERE ....SATURDAY ....

Peterboro fans will see the best amateur ball team in Toronto when manager Nip Devan leods his Hillcrests in action against the Peterboro Central Riverside Park. The game is called for 3 o'clock and should be a great start for the season. The Petes prartile tonight at 5 o'clock.

Dr. F. P. MOORE. OF HAMILTON

Who has been elected president ofthe Ontario Dental Association. Dr. J. Fleming, of Prescott, was made honorary president.

SLAY OFFICER IN SCOTLAND

SINN FEIN ATTACK POLICE, KILLING INSPECTOR AND WOUND.NG DETECTIVE

Glasgow, May 4 (Canadian Press) A Police inspectator was shot dead and detective a wounded here this morning in what is belived to have been the first Sinn Fein attack on police in Scotland.

The Sinn Feiners fired on the policemen who were escorting a van, conveying a man to prison, killing Inspector Johnston and wounding a detective. The assailants escaped.

(Exclusive to The Examiner)

Hamilton, Ont. May 4—Striking printers in Hamilton were aroused this morning over a rumor to the effect that strike breakers from Toronto were being brought in. Both stations were closely watched but the pickets were unable to pick out their non-union brethren. One member of the union declared that information had been received from reliable authorities in Toronto that at least 40 men were to be brought here to break the strike several of the best printers in the city were offered positions in print shops in Montreal and Ottawa and ten men accepted the offer. Solicitors from these cities appeared at the Typographical headquarters in the city in search of men.

The strike of the building trades men has greatly lessened since Monday. Several contractors have acceded to the demands of the men with slight provisions and it is estimated now by the business agent of the men affected that less than 400 are on strke, the total of strikers in the building trades Monday was 1790.

JOHN DOUGHTY'S TWO SONS

George (on the left) and Jack on the right) are the sons of John Doughty, upon whose application for leave to appeal from conviction for theft of $105,000 in bonds, the property of Ambrose Small, decision was reserved by the Ontario Appellate Divis cn.

H. B. BEAUMONT

Appointed special agent C. , R. Steamship Lines at Toronto.

FOR THE CATTLE EMBARGO PROBE.

These are three of the members of the British Commission who will inquire into the embargo in Britain on the importation of cattle on the hoof. They are, from left to right; Lord Finlay, Chairman; Lord Askwith and Sir Arthur Shipley.

43 SURVIVORS IN HOSPITALS

DRAMATIC TALES OF DISASTER TO FREIGHTER OFF OREGON COAST

Seattle, May 4 (Canadian Press)—Forty three of the sixty five survivoes of the Japaness freighter Tokuyo Maru which burned to the water's edge yeterday off the Oregon coast with a loss of eight lives were in Seattle hospitals today suffering from shock and exposure. Others have recovered.

Officers of the transport Dufor which effected the rescue told many dramatic stories today regarding the disaster. Many seamen were unable to get into boats and were rescued from the sea. The Bufor captain stated there were constant explosions and with every explosion flames shot a hundred feet into the air and bales of cotton were hurled two hundred feet high. The freighter carried a cargo of coal, fuel oil, nitrats, lumber and cotton.

MEETING TO BE HELD TONIGHT

The Football Association will send a delegation club representatives to the meeting to be held in the City Council chamber tonight, for the purpose of furthering discussiing the proposed Athletic Association. All sporting clubs of the city have been asked to have representatives at the meeting. It will be called at 8 o'clock.

It is proposed to form a temporary council, on which will be represented every club in the city, and that having been done it will be possible to make definite progress.

At nine o'clock the meeting will be adjourned, and a general meeting held, to pass upon the recommendations placed before it.

All those interested in atheltics should make an effort to be present at the second meeting, or both, if possible.

OFFICIAL COUNT REFERENDUM VOTE

Te official count of Returning Officer G. Hall was made today on the referendum vote and give a majority to the "drys" of 1607 in West Peterboro riding. The figures for the riding were. Yes, 5,730; No. 4,123. The vote in the city was divided Yes, 4,050; No, 3,300. The majority for prohibition inthe city was 660. 11ballots were rejected and 45 spoiled.

PERSONAL 5aabnP ulinrslo3i

Mrs. H. C. Winch and Miss Morris have gone on an extended trip to the western cities.

Renew Your Subscription.

THE PURCHASE OF RIVERSIDE DROPPED NOW

CITY COUNCIL VOTES AGAINST EXPROPRIATING PARK PROPERTY DESPITE BY-LAW

The Railway Committee recommended in its report to the city Council that the City Solicitor be authorized to take the necessary steps to expropriate the properties of G. A. Ellis, G. H. Ellis and D. J. Lundy on Hunter street east for a public park. Ald. Hay fought strenuously for the expropriation of Riverside Park as well as in order to keep faith with the ratepayers. He moved an amenrment that Riverside Park be also expropriated, but the amendment was lost on the following vote:—

Ayes	Nays
Ald. Hay	Ald. Phelan
Ald. Jones	Ald. Hamilton
Ald. Whitehouse	Ald. Turner
	Ald. Crowe
	Ald. Morrison
	Ald. Gainey
	Mayor McIntyre

The Special Bridge Committee reported two tenders for the Chamberlain Estate building on Hunter St. and the lease of the land. Mr. Butcher offered $1000 and A. E. Micks, $1256. They recommended that the matter be left over for further consideration.

The committee also recommended that the 57th Regiment be asked to pay for the lumber used in the skating rink at the armories, or return it.

The Legal Committee's report embraced a recommendation that the City Solicitor be authorized to offer George Evans, with prejurice, $100 in full settlement of his claim for damage to his motor car on Charlotte street and, if he accepts this offer, that the City Treasurer be authorized to issue a cheque to the City Solicitor for that sum, for the purpose of settling the claim. The report was adopted with this recommendation.

COST OF PAVING

R. H. Parsons, City Engineer, estimated the total cost of the proposed street paving at $88,580..84. To pave George Street from the C. P. R. tracks to Romain street he estimated at $36,645..85, with an estimater rate per foot frontage of $4..11. The concrete pavement on McDonell street from Aylmer to Reid Sts., he estimated to cost $20,248..84, cost per foot frontage of $5..00, concrete paving on Water street from Brock to Dublin streets; $31,686..15, Simcoe street, from Water to' Queen streets; $6,257..61, and the cost of

(Continued on Page 6 4

GOVERNORS OF DENTAL ASSOCIATION

Above the photographer shows the board of governors of the Ontario Dental Association, which met in convention in Toronto. They are from left to roght (top row) Dr. M. W. Rutherfrd, Dr. C E. Brooks, Dr. E. J. Gansby (Bottom row) Dr. A. G. Plaxton, Dr. W.. L.. Chalmers and Dr. F. J. Conboy, chairman.

TWO BIG SHOWS BILLED FOR GRAND

The Grand Opera House has booked two of the most notable theatrical attractions of the season. On Saturday next, matinee and night, the famous comedienne May Robson will be seen in "Nobody's Fool" and on Monday night, Sir John Martin Harvey will play one of his greatest successes "The Breed of the Treshams."

GIRLS WORK BOARD

Under the auspices of the Girls' Work Board of the Religious Education Council of Peterboro, there is to be a short training course for leaders and teachers of teen age girls. The first two meetings are to be held on Tuesday and Wednesday evening of this week in George street Methodist church and will be in charge of Miss Mary Gemmell of Toronto. Girls' Work Secretary of the Presbyterian church. For these first two meetings, supper will be served at six o'clork and the course will be held directly afterwards. The registration fee for the whole course is fifty cents, supper o cents.

CONTRACTS BY PULL, CHARGE

CRERAR SAYS ATTEMPTS MADE TO GET RAILWAY CONTRACTS IN THIS WAY

Ottawa, May 4 (Canadian Press) That certain individuals were given to attempting to use political influence to secure contracts for ties and that it was the business of the committee to frown on such practice was stated before the Parliamentary Committee on Government owned hailways this morning by Hon. T. A. Crerar, progressive party leader. Railway officials would not be fulfilling their duties if they permitted themselves to be influenced, he said.

R. C. Vaughan, vice president, said the ties were purchased where the price was favorable to the railway. Other supplies were purchased on a similar basis.

Mr. Crerar later said a section of the public looked on the National Railways as a cow that could be milked.

Reports that new German propositions relative to the Reparations question had been received which were current here last night, were denied this morning by Louis Loucheur, French Minister of Liberated Regions, attending meeting of the Supreme Conucil.

TELLS OF NORTH ONTARIO

G. C. Bateman, general manager of the La Rose silver mines, addressing the Toronto board of trade on Tuesday, placed mining in the same class with agriculture, declaring these two to be the basic industries of the country, though the former was still in its childhood. In Porcupine, he said, Ontario had the second largest, if not the largest gold mine in the world.

PRINTERS GET $4.35 CUT IN WAGES, WEEK

CHICAGO BOARD OF ARBITRATION REDUCES PAY OF FOUR MAJOR CRAFTS

Chicago, May 4 (Canadian Press) Wage reduction of $4.35 a week for each of the four major printing crafts in Chicago was announced today by the employees, four by the unions and the ninth selected as an arbitrator by the others.

BASEBALL

The Fire Hall team tied with the Duffus Devils in an exciting game last night. The tie will be played of on Tuesday evening, May 10th.

The South End Wild Cats won from the Brownton Stars with a score of 9—3. Bronton batteries; Connors, Rogers, and Charlebois. South End Wild Cats; Dummit, Moore, Batley and Feeley.

The Beavers of East City lost to the South End Wild Cats last night by a score of 7—1. Batteries for Beavers; "Frenchy" Holland and Havey Smith. Wild Cats; Batley, Feeley, Moore and Dummit.

CONVENTION HERE

The meeting of the Ontario Social Service Council Convention to be held here on the 9th and 10th inst. will be one of the most important and significent meetings ever held in this city. As the delegates will be in the city two full days, and hoted accomodation is inadequate for their number, it is necessary to ask the householders of the city to open their homes. They will gladly pay full rates. Will all who can take delegates telephone Mr. J. J. Hartley, 234 Antrim street, at 736W.

ANNUAL METTING 66 gBSRR

Mantreal, May 4 (Canadian Press) At the annual meeting of the C. P. R. shareholders today the four retiring directors, E. W. Beatty, Hon. F. J. Beique, C. R. Hosmer and Hon. W. J. Shaughnessy were unanimously re-elected

At a special general meeting immediately following the directors were authorized to issue bonds, debentures or other securities as they deemed fit and at such times as they should approve, as collatoral to the consilidated debenture stock. In this connection no amount was mentioned, but president Beatty stated that there still remained unissued sixty seven millions of consolidated stocks. The annual meeting lasted fifteen minutes and the special session five minutes.

SEES END OF6..... ... .

Southamton, May 4— (Canadian Press)—Prediction that the British coal strike would be over in a week was made here today by secretary Thomas of the National Union of Railwaymen who sailed for New York today.

WEDDING BELLS

CROSS-KILLINBECK

At 544 Aylmer street on Tuesday May 3rd by Rev. Rev. J. R. Webb Miss Eva Killinbeck of Norkood as married to Mr. William L. Cross of this city. Mr. and Mrs. Cross will reside in Peterborough.

TO OUR READERS AND ADVERTISERS

Yesterday's "Strike" issue contained four pages and today's issue will consist of six pages with some of the regular news departments showing signs of returning to norman conditions. Additional men will be o hand tomorrow when the Examiner expects to be able to serve its readers and advertisers in a larger measure that was possibly yesterday or today.

AN EXPLANATION TO READERS REGARDING TEMPORARY INCONVENIENCE

The Examiner desires to explain to its readers and advertisers its temporary inability to handle news or advertising in any considerable volume, due to conditions which are beyond its control, namely the strike of its former employees for an $8 a week wage increase and a 44-hour week, demands which, if granted, would virtually be suicide for the paper.

Our mechanical staff is gradually being bhilt hp again with new men, but until such time as this process is more nearly complete we ask the support of our readers and advertisers in our present attempt to accomodate them with limited mechanical facilities.

In explanation of the stand we have taken in the dispute with our former employees wish to point out that these men for many years have worked in The Examiner plant in harmony with the management and under working conditions as good as we could provide. Under last year's agreement they received an increase of $9 a week in the face of the steadily increasing cost of newspaper production, cost which in the past few years has forced the suspension of many newspapers in this country and the United States. Yet in spite of last year's large increase and the almost prohibited cost of newspaper production this year they demand an agreement which would entail, roughly, an increase of $20,000 a year in our production costs, and this while industrial depression is causing unemployment in a degree unprecedented in many years, accompanying destitution among thousands, and wage cuts in nearly every branch of industry. This demand is beyond the power of The Examiner to grant if it wishes to keep its head above water.

May is Progressive Month at the Cressman Store

Featuring New Goods and Special Sales

In Advertising, the Long, Steady and Strong Pull tells over the spasmodic effort.

The Evening Examiner

PROBABILITIES.
Fresh northerly winds, generally fair and moderately warm today. Showers on Thursday.

VOL. XLIX., No. 104 PETERBOROUGH, WEDNESDAY, MAY 4, 1921 PRICE THREE CENTS

This is Gossard Corset Week

During This Week Only, May 2 to 7. There are Extra Special Reductions of Seven of the Popular Gossard Models, namely :

Model 262 Reg. $5 Value **$3.98** | Model 376 Reg. $6 Value **$4.49** | Model 574 Reg. $7 Value **$4.98** | Model 591 Reg. $7 Value **$4.98** | Moddl 250 Reg. $3.75 Val. **$2.98** | Model 264 Reg. $3.65 Val. **$2.98** | Model 378 Reg. $5 Value **$4.49**

The Famous Front Lacing Corset.

ANOTHER DRAW IN GORDON SERIE

C.F.E. AND CANADIAN WOOLENS UNABLE TO DECIDE WINNER

The Canadian Woollens and C. G. E. soccer team who played a 1—1 draw last week in the Gordon Cup Sedies resumed their argument at the Oval last night and after seventeen minutes at hard fought football retired with honors still even. Last nights score was 2—2 so that a third game will be required to select a winner.

A big crowd of fans thronged the side lines and they were well rewarded for their pilgrimage to the Oval by being given a snappy exhibition that was full of interest until the final whistle.

C. G. E. had a slight edge in the first half, although Woollens were the first to score, a long shot by Jimmy Shaw which Griffin thought was going over the bar and did not try for dropping into the net. The C. G. E. rallied and had a little better of the argument until the turnover. Ted Bartley put them on even terms when he got away along left wing and shooting from an almost impossible angle close to the side line, fooled Fenner the ball being partly through when the Woollens' goalie got his hands on the leather. A little later on a passing run Williamson on a snap shot that gave Fenner no chance to save, ripped a low one into the corner of the nets putting Canadian General ahead. The figures were 2—1 at the end of the half.

It was a different story in the second half. Woollens improved greatly, opened up a clever combination and were early on the offensive They forced three or four corners in rapid succession and tested Griffin at close range. Finally with the half well under way. Jimmy Shaw got a chance and his bullet like shot was deflected from McDonald's shoulder past Griffin for the equalizing goal.

Alex McKinley was an impartial and capable referee.

The teams:—

CANADIAN WOOLLENS

Goal—Fenner.
Backs—Cridland, Chambers.
Half Backs—Frost, McMillan, Rutter.
Forwards—Shaw, H. Jones. Shaw, J. Shaw, Rappee.

C. G. E.

Goal—Griffin
Backs—Mason McDonald.
Half backs—Bestard, Mann, Williams.
Forwards—Manders, Hotstow, Turner, Williamson, Bartley.

HILLCRESTS TO PLAY HERE ..... SATURDAY .....

Peterboro fans will see the best amateur ball team in Toronto when manager Nip Devan leods his Hillcrests in action against the Peterboro Central Riverside Park.. The game is called for 3 o'clock and should be a great start for the season. The Petes prartile tonight at 5 o'clock.

Dr. F. P. MOORE, OF HAMILTON

Who has been elected president ofthe Ontario Dental Association. Dr. J. Fleming, of Prescott, was made honorary president.

SLAY OFFICER IN SCOTLAND

SINN FEIN ATTACK POLICE, KILLING INSPECTOR AND WOUNDING DETECTIVE

Glasgow, May 4 (Canadian Press) A Police inspectator was shot dead and detective a wounded here this morning in what is belived to have been the first Sinn Fein attack on police in Scotland.

The Sinn Feiners fired on the policemen who were escorting a van, conveying a man to prison, killing Inspector Johnston and wounding a detective. The assailants escaped.

(Exclusive to The Examiner)

Hamilton, Ont. May 4—Striking printers in Hamilton were aroused this morning over a rumor to the effect that strike breakers from Toronto were being brought in. Both stations were closely watched but the pickets were unable to pick out their non-union brethgen. One member of the union declared that information had been received from reliable authorities in Toronto that at least 40 men were to be brought here to break the strike several of the best printers in the city were offered positions in print shops in Montreal and Ottawa and ten men accepted the offer. Solicitors from these cities appeared at the Typographical headquarters in the city in search of men.

The strike of the building trades men has greatly lessened since Monday. Several contractors have acceded to the demands of the men with slight provisions and it is estimated now by the business agent of the men affected that less than 400 are on strke, the total of strikers in the building trades Monday was 1790.

JOHN DOUGHTY'S TWO SONS

George (on the left) and Jack on the right) are the sons of John Doughty, upon whose application for leave to appeal from conviction for theft of $105,000 in bonds, the property of Ambrose Small, decision was reserved by the Ontario Appellate Divis cn.

H. B. BEAUMONT

Appointed special agent C. , R. Steamship Lines at Toronto.

FOR THE CATTLE EMBARGO PROBE.

These are three of the members of the British Commission who will inquire into the embargo in Britain on the importation of cattle on the hoof. They are, from left to right; Lord Finlay, Chairman; Lord Askwith and Sir Arthur Shipley.

43 SURVIVORS IN HOSPITALS

DRAMATIC TALES OF DISASTER TO FREIGHTER OFF OREGON COAST

Seattle, May 4 (Canadian Press)—Forty three of the sixty five survivess of the Japaness freighter Tokuyo Maru which burned to the water's edge yeterday off the Oregon coast with a loss of eight lives were in Seattle hospitals today suffering from shock and exposure. Others have recovered.

Officers of the transport Dufor which effected the rescue told many dramatic stories today regarding the disaster. Many seamen were unable to get into boats and were rescued from the sea. The Bufor captain stated there were constant explosions and with every explosion flames shot a hundred feet into the air and bales of cotton were hurled two hundred feet high. The freighter carried a cargo of coal, fuel oil, nitrats, lumber and cotton.

MEETING TO BE HELD TONIGHT

The Football Association will send a delegation club representatives to the meeting to be held in the City Council chamber tonight, for the purpose of furthering discussiing the proposed Athletic Association. All sporting clubs of the city have been asked to have representatives at the meeting. It will be called at 8 o'clock.

It is proposed to form a temporary council, on which will be represented every club in the city, and that having been done it will be possible to make definite progress.

At nine o'clock the meeting will be adjourned, and a general meeting held, to pass upon the recommendations placed before it.

All those interested in atheltics should make an effort to be present at the second meeting, or both, if possible.

OFFICIAL COUNT REFERENDUM VOTE

Te official count of Returning Officer G. Hall was made today on the referendum vote and give a majority to the "dryz" of 1607 in West Peterboro riding. The figures for the riding were. Yes. 5,730; No. 4,123. The vote in the city was divided Yes. 4,050; No. 3,300. The majority for prohibition inthe city was 660. 11ballots were rejected and 45 spoiled.

PERSONAL 5aabnP ulinr5l03i

Mrs. H. C. Winch and Miss Morris have gone on an extended trip to the western cities.

Renew Your Subscription.

THE PURCHASE OF RIVERSIDE DROPPED NOW

CITY COUNCIL VOTES AGAINST EXPROPRIATING PARK PROPERTY DESPITE BY-LAW

The Railway Committee recommended in its report to the city Council that the City Solicitor be authorized to take the necessary steps to expropriate the properties of G. A. Ellis, G. H. Ellis and D. J. Lundy on Hunter street east for a public park. Ald. Hay fought strenuously for the expropriation of Riverside Park as well as in order to keep faith with the ratepayers. He moved an amenrment that Riverside Park be also expropriated, but the amendment was lost on the following vote:—

Ayes	Nays
Ald. Hay	Ald. Phelan
Ald. Jones	Ald. Hamilton
Ald. Whitehouse	Ald. Turner
	Ald. Crowe
	Ald. Morrison
	Ald. Gainey
	Mayor McIntyre

The Special Bridge Committee reported two tenders for the Chamberlain Estate building on Hunter St. and the lease of the land. Mr. Butcher offered $1000 and A. E. Micks, $1250. They recommended that the matter be left over for further consideration.

The committee also recommended that the 57th Regiment be asked to pay for the lumber used in the skating rink at the armories, or return it.

The Legal Committee's report embraced a recommendation that the City Solicitor be authorized to offer George Evans, with prejurice, $100 in full settlement of his claim for damage to his motor car on Charlotte street and, if he accepts this offer, that the City Treasurer be authorized to issue a cheque to the City Solicitor for that sum, for the purpose of settling the claim. The report was adopted with this recommendation.

COST OF PAVING

R. H. Parsons, City Engineer, estimated the total cost of the proposed street paving at $88,580..84. To pave George Street from the C. P. R. tracks to Romain street he estimated at $36,645..85, with an estimater rate per foot frontage of $4..11. The concrete pavement on McDonell street from Aylmer to Reid Sts., he estimated to cost $20,248..84, cost per foot frontage of $5..00, concrete paving on Water street from Brock to Dublin streets; $31,686..15, Simcoe street, from Water to Queen streets; $6,257..61, and the cost of

(Continued on Page 6

GOVERNORS OF DENTAL ASSOCIATION

Above the photographer shows the board of governors of the Ontario Dental Association, which met in convention in Toronto. They are from left to roght (top row) Dr. M. W. Rutherfrd, Dr. C E. Brooks, Dr. E. J. Gansby (Bottom row) Dr. A. G. Plaxton, Dr. W.. L.. Chalmers and Dr. F. J. Conboy, chairman.

TWO BIG SHOWS BILLED FOR GRAND

The Grand Opera House has booked two of the most notable theatrical attractions of the season. On Saturday next, matinee and night the famous comedienne May Robson will be seen in "Nobody's Fool" and on Monday night, Sir John Martin Harvey will play one of his greatest successes "The Breed of the Treshams."

GIRLS WORK BOARD

Under the auspices of the Girls' Work Board of the Religious Education Council of Peterboro, there is to be a short training course for leaders and teachers of teen age girls. The first two meetings are to be held on Tuesday and Wednesday evening of this week in George street Methodist church and will be in charge of Miss Mary Gemmell of Toronto. Girls' Work Secretary of the Presbyterian church. For these first two meetings, supper will be served at six o'clork and the course will be held directly afterwards. The registration fee for the whole course is fifty cents, supper 0 cents. 4

AN EXPLANATION TO READERS REGARDING TEMPORARY INCONVENIENCE

The Examiner desires to explain to its readers and advertisers its temporary inability to handle news or advertising in any considerable volume, due to conditions which are beyond its control, namely the strike of its former employees for an $8 a week wage increase and a 44-hour week, demands which, if granted, would virtually be suicide for the paper.

Our mechanical staff is gradually being bhilt hp again with new men, but until such time as this process is more nearly complete we ask the support of our readers and advertisers in our present attempt to accomodate them with limited mechanical facilities.

In explanation of the stand we have taken in the dispute with our former employees wish to point out that these men for many years have worked in The Examiner plant in harmony with the management and under working conditions as good as we could provide. Under last year's agreement they received an increase of $9 a week in the face of the steadily increasing cost of newspaper production, cost which in the past few years has forced the suspension of many newspapers in this country and the United States. Yet in spite of last year's large increase and the almost prohibited cost of newspaper production this year they demand an agreement which would entail, roughly, an increase of $20,000 a year in our production costs, and this while industrial depression is causing unemployment in a degree unprecedented in many yeafs, accompanying destitution among thousands, and wage cuts in nearly every branch of industry. This demand is beyond the power of The Examiner to grant if it wishes to keep its head above water.

CONTRACTS BY PULL, CHARGE

CRERAR SAYS ATTEMPTS MADE TO GET RAILWAY CONTRACTS IN THIS WAY

Ottawa, May 4 (Canadian Press) That certain individuals were given to attempting to use political influence to secure contracts for ties and that it was the business of the committee to frown on such practice was stated before the Parliamentary Committee on Government owned railways this morning by Hon. T. A. Crerar, progressive party leader. Railway officials would not be fulfilling their duties if they permitted themselves to be influenced, he said.

R. C. Vaughan, vice president, said the ties were purchased where the price was favorable to the railway. Other supplies were purchased on a similar basis.

Mr. Crerar later said a section of the public looked on the National Railways as a cow that could be milked.

Reports that new German propositions relative to the Reparations question had been received which were current here last night, were denied this morning by Louis Loucheur, French Minister of Liberated Regions, attending meeting of the Supreme Conucil.

TELLS OF NORTH ONTARIO

G. C. Bateman, general manager of the La Rose silver mines, addressing the Toronto board of trade on Tuesday, placed mining in the same class with agriculture, declaring these two to be the basic industries of the country, though the former was still in its childhood. In Porcupine, he said, Ontario had the second largest, if not the largest gold mine in the world.

PRINTERS GET $4.35 CUT IN WAGES, WEEK

CHICAGO BOARD OF ARBITRATION REDUCES PAY OF FOUR MAJOR CRAFTS

Chicago, May 4 (Canadian Press) Wage reduction of $4..35 a week for each of the four major printing crafts in Chicago was announced today by the employees, four by the unions and the ninth selected as an arbitrator by the others.

BASEBALL

The Fire Hall team tied with the Duffus Devils in an exciting game last night. The tie will be played of on Tuesday evening, May 10th.

The South End Wild Cats won from the Brownton Stars with a score of 9—3. Bronton batteries; Connors, Rogers, and Charlebois. South End Wild Cats; Dummit, Moore, Batley and Feeley.

The Beavers of East City lost to the South End Wild Cats last night by a score of 7—1. Batteries for Beavers; "Frenchy" Holland and Havey Smith. Wild Cats; Batley, Feeley, Moore and Dummit.

CONVENTION HERE

The meeting of the Ontario Social Service Council Convention to be held here on the 9th and 10th inst. will be one of the most important and significent meetings ever held in this city. As the delegates will be in the city two full days, and hoted accomodation is inadequate for their number, it is necessary to ask the householders of the city to open their homes. They will gladly pay full rates. Will all who can take delegates telephone Mr. J. J. Hartley, 234 Antrim street, at 736W.

ANNUAL METTING 66 gBSRR

Mantreal, May 4 (Canadian Press) At the annual meeting of the C. P. R. shareholders today the four retiring directors, E. W. Beatty, Hon. F. J. Beique, C. R. Hosmer and Hon. W. J. Shaughnessy were unanimously re-elected

At a special general meeting immediately following the directors were authorized to issue bonds, debentures or other securities as they deemed fit and at such times as they should approve, as collatoral to the consilidated debenture stock. In this connection no amount was mentioned, but president Beatty stated that there still remained unissued sixty seven millions of consolidated stocks. The annual meeting lasted fifteen minutes and the special session five minutes.

SEES END OF6..... ....

Southamton, May 4— (Canadian Press)—Prediction that the British coal strike would be over in a week was made here today by secretary Thomas of the National Union of Railwaymen who sailed for New York today.

WEDDING BELLS

CROSS-KILLINBECK

At 544 Aylmer street on Tuesday May 3rd by Rev. Rev. J. R. Webb Miss Eva Killinbeck of Norkood as married to Mr. William L. Cross of this city. Mr. and Mrs. Cross will reside in Peterborough.

TO OUR READERS AND ADVERTISERS

Yesterday's "Strike" issue contained four pages and today's issue will consist of six pages with some of the regular news departments showing signs of returning to norman conditions. Additional men will be o hand tomorrow when the Examiner expects to be able to serve its readers and advertisers in a larger measure that was possibly yesterday or today.

May is Progressive Month at the Cressman Store

Featuring New Goods and Special Sales

—A FEW HOUSES LEFT WE CAN SELL ON EASY TERMS— with Plumbing, situated in North, West, South, and East. See us at once, as these will not last long.

TAYLOR & HOWDEN

144 HUNTER STREET REAL ESTATE 'PHONE 1462

RELIABLE TIRE SHOP
Work Guaranteed
In addition to Tire and Tube Work
We Vulcanize Inter-Lining to Prevent Blowouts and Increase Mileage
W. JUNIPER, Prop.
Corner Charlotte & Aylmer Streets

AN UNEQUALLED OPPORTUNITY
Never will you have a better chance of getting your Furniture re-upholstered as cheaply as now. We have received a fresh line of Sample Tapestries at the most reasonable prices. By giving us your work you get all the material used at wholesale price. We also manufacture Chesterfield Sets to order.
THE AMERICAN UPHOLSTERING CO'Y.
221 HUNTER STREET.
Phone 697. Nights and Holidays 396

POULTRY AND EGGS

FOR SALE —BARRON STRAIN English White Leghorn eggs for setting $2.00 per 15. 90 per cent. fertility guaranteed. 21 Brown St. Brownton. 'Phone 1593W.
26d 110 751

HATCHING EGGS, BABY CHICKS 8 weeks' old pullets, immediate delivery, from government trapnested, bred-to-lay S. C. White Leghorns, free circular, Bathurst Poultry Farm, Richmond Hill, Ont
5ds 29 16 23 30 421

AGENTS WANTED

AGENTS—BRAND NEW SELLes—rubberized aprons and other household necessities ;big profits; no competition. Write Anderson Manufacturing Co., London, Ont.
tts 5731

PERMANENT, PROFITABLE future for reliable agents, salesmen, advertised article, necessity, big demand, fast seller, liberal profits. Toronto Carbon Ribbon, 658 King street west, Toronto.
d3 03 7-14 348

MEN AND WOMEN, NOT TO canvass, but to travel and appoint local representatives, $1,092 and expenses guaranteed first year, with good chance to make $2,600 and expenses State age and qualifications, Experience unnecessary. Winston Co. Dept., G. Toronto.
10d 2 326 28 30 3 5 7 10 12 14

STUDENTS — Y NG MEN (women, write for our $600 offer for the summer holidays; earnings guaranteed; good chance to make $900 in 90 days. State age and college standing. Experience unnecessary. Personal interview can be arranged. Address Mr. Conrad, Supt. Students' Department, 129 Spadina, Toronto.
7d sw 106

YOU ARE WASTING TIME IF not making $10 to $40 daily; man, woman, anywhere; materials cost $1.15; retail $22.50. I made $120 in one day, $1321 one month. E. P. Bowbeer, Box 1511, Los Angeles, Cal.
7ds 106 368

TO MEN OF EDUCATION Good personality ambitious to make a real success, outside work strictly educational, selling, insurance, teaching ministerial experience valuable. Good men make $300 upward monthly. For appointment phone 567 or write giving particulars to Box 1270 Examiner.
3D—106—1270

HELP WANTED—Male

FIREMEN, BRAKEMEN, BEGINners $150-$200, later $300. Write Railway, care of Examiner.
m t s 106 0666

LEARN BARBER TRADE — Few weeks required, positions secured. Write for catalogue and full particulars. Moler Barber College, 198 Queen East, Toronto.
32d 117 259

WANTED — FIRST CLASS cheesemaker for Oakdale Co-operative Dairy Company, duties to commence at once. Make about 300 standards. Apply stating salary expected to Chas A. Calder, R. R. No. 1, Warsaw, Ont. 'Phone Norwood
6d 104 1165

SALESMAN—A SELF RESPECTing salesman, whose ambition is beyond his present place, might find more congenial employment with us and at same time double his income. We require a man of clean character; sound in mind and body of strong personality who would appreciate a life's job with a fast growing concern where industry would be rewarded with far above average earnings; married man preferred. Apply J. A Sollitt, 204 Barrie Bldg.
6d 104 208

WANTED FOUR ENERGETIC salesmen required immediately. Apply Examiner for address.

WANTED EXPERIENCED MAN to work on farm. Apply Examiner for address.
3D—106—416

HELP WANTED—MEN ACCUStided to Woodworking machinery. Also 2 smart boys, over 16 years of age incliner to woodworking.
J. Doughty Mfg.,
165—167 Dublin St.
Peterboro, Ont.
1D—105—389

Cement Lime

Hard Wall Plaster — Plaster Paris
White Rock Finish — Mortar Colour
Plasterers' Hair — Plaster Board

FOR SALE BY

THOS. A. REHILL

210 WOLFE STREET
(Near C. P. R. Station)
PHONES: Office, 245; House, 665w

PERSONAL

YOUR FUTURE FORETOLD:— Send dime, birthdate for truthful reliable convincing trial reading. Hazel Hause, Box 215, Los Angeles, Cal.
5s-30-7-14-21-28-349

WANTED

WOMAN WISHES WASHING to do at home. Satisfactorily done. Apply 4 Benson Ave. South.

LADIES AND GENTLEMEN OF good personality and appearance to travel with manager. Good proposition. Apply at 6 p. m. "Manager" 307 Bethune St.

WANTED A LIGHT CAR WITH starter, etc. must be in good condition and priced right. Box 395.
3D—105—395

WANTED —ROOM, CENTRAL by young man. Apply Box 350 Examiner.
3d 104 350

WANTED BY RELIABLE WOMan dressmaking by day. Terms moderate. Box 351 Examiner.
3d 104 351

WANTED—AN UNFURNISHED room, for lady, on bath room flat. Apply Box 352 Examiner.
3d 104 352

WANTED TO RENT — PLACE suitable for automobile painting Apply 164 Aylmer street.
6d 104 284

A GENTLEMAN WHO IS OUT of town considerably desires furnished bed sitting room, preferrably where there are other roomers and where occasional meals could be had if necessary. References exchanged. Terms. Box 394.
3D—105—304

WANTED 2 OR 3 FURNISHED rooms for light housekeeping. Central location preferred by young married couple. Apply Box 1266 Examiner.
2D—105—1266

WANTED AT ONCE

EXPERIENCED WEAVE ROOM percher also weavers, drawers in and menders for fine worsteds and woollens. Apply Canadian Woollens, Ltd., Auburn Mills.
5d 105 1220

WANTED—COTTAGE AT CHEmong. Box 367 Examiner Office.
2D—106—367

WANTED FURNISHED SMALL house or apartment for three adults. Phone 1607J.
6D—100—421

WANTED WORK—CAN DRIVE, look after car, know city well, carpentry, gardening, will do any work. Apply Box 420 Examiner.
3D—106—420

WANTED YOUNG GIRL TO help with housework. Apply Mrs. G. Capping, 316 Margaret Ave.
3D—106—410

WANTED TO HIRE UNDERwood Typewriter at once. Phone 1630W.
3D—

WORK WANTED— POSITION as caretaker or watchman. Handy with tools. References. Apply Examiner for address.
6D—110—375

WORK WANTED

IF YOU WANT YOUR CELLAR dug or cement floor laid, sewer connections dug from the street line to your house, or any kind of work around the house. 'Phone 337J. 541 Elm street.
3d 104 365

HOUSES. REAL ESTATE

FOR SALE—6 ROOMED WHITE brick house, in first class condition, central; all conveniences. Apply Examiner for address.
3d 104 203

STONEY LAKE COTTAGE-FOR SALE—SITUATED ON ISLAND No. 1 Burleigh Bay, between Stoney Lake and Lovesick Lake; close to Burleigh Falls and Rapids; finest scenery on lake, clearest water. Only a few yards to famous Burleigh Hotel and cottages, public telephone, garage, gas. Finest fishing and deer hunting. Seven rooms, four bedrooms, sitting room with fireplace and living room. Beautifully wooded, about two acres. Cottage furnished and price reasonable. Terms to suit. G. W. Hatton, Solicitor, Peterborough.
26d-126-1222.

TENDER FOR GRADING

SEALED TENDERS WILL BE received by the undersigned until Friday, May 6th, for the position of operating the grader in the township of Smith for the ensuing year. Applicants to furnish two men and one team. Kindly state amount per day expected.
J. W. KELLY.
Township Clerk,
Bridgeworth,
Ontario.
2D—105—1264

CANADIAN PACIFIC
NEW SERVICE BETWEEN PETERBORO AND HAMILTON

Beginning Sunday, May 1st, 1921, trains 23 and 24, now operating between Toronto and Montreal, will operate between Hamilton and Montreal, thereby affording good through service between Peterboro and Hamilton (via Toronto Young Street).

Eastbound — Leaving Hamilton 8.00 daily except Saturday, arriving Peterboro 12.18 a.m., Montreal 7.30 a.m.

Westbound — Leaving Montreal 9.30 p.m. daily except Saturday, arriving Peterboro 5.03 a.m., Hamilton 8.50 a.m.
14d-106-998

H.P. LINDSAY AGENCY CO.

Insurance and Real Estate

392 Water Street

Good stock of General Merchandise in good Country district doing first class business will exchange for Poultry Farm. Houses in all parts of the City $1,100 to $15,000. Some on Easy Terms ($200 Cash).

FOR SALE

FOR SALE BARON STREET White Leghorn Chicks 25 cents each, 21 Brown Street, Brownton.

FOR SALE—ONE RANGE AS goor as new, cheap. Apply 281 Townsends.
3D—106—417

FOR SALE—BUILDING LOT: North end at a bargain. Apply Examiner for address.
3D—106—418

FOR SALE—6 ROOMED BUNGalow, hardwaad floors, fire-place, bathroom, large poultry house ½ acre ground, north end, 116 Hilliard Street. Phone 1494W.
6D—110—382

FOR SALE — BABY CHICKS from Ferris 265,300 strain 25 cents each also yearding hens same strain Incubators Breeders & Co., 116 Hilliard Street Phone 1494W.
6D—110—381

FOR SALE—BERRIES, RED, blue, black, currants, red and black, Fruit trees, Peony, Flot and Perennial roots. 197 Mark Street. Phone 1297W.
6D—110—380

FOR SALE—5 ROOMED RED brick house, summer kitchen, woodshed, garage, large garden, all conveniences, in first class condition, south end. Apply Examiner for address.
3D—107—379

FOR SALE—ONE BELL TENT complete in first class condition. Apply 456 Sherbrooke Street, phone 1340W.
3D—107—378

FOR SALE—ROUND REED SULky round gearing and roll back. Apply 575 Gilchrest.
3D—107—372

COURT OF REVISION

The first sitting of the Court of Revision for the Municipality of the Township of Douro will be held May 30th, 1921. All parties interested willl please govern themselves accordingly.
F. D. Leahy.
Clerk of the Township of Douro.
1T. May 14th

Mrs. C. H. Huffman, (nee Fannie Merron) will receive Saturday, May 7th, from 4 to 7 o'clock at 400 Downie.

SITUATIONS VACANT

MAKE MONEY AT HOME—$15 to $60 paid weekly for your spare time writing showcards for us. No canvassing. We instruct and supply you with work West-Angus Showcard Service, 57K Colborne street., Toronto.
dtf 730

BABY CARRIAGES, Etc.

NOTICE

WINDOW CLEANING

DROP CARD TO W. FOSTER city Window Cleaner, 402 Monaghan Road, opposite Queen Mary School.
26d 122 218

CAR WASHING.

CARS LEFT WITH WILL REceive prompt attention. Phone 130 W. Charlton & W. McNaughton.
6—109—415

PUBLIC NOTICE

WE HAVE 25 YEARS EXPERIence at papering, painting and decorating it costs you no more ot get us to do vou rwork. Vacuum to rent also. Smith & McCann 50 McDonnell, 'Phone 1602W.
6d 104 271

Advertise in the Examiner

CHINA PAINTING
Mrs. Langley McCarthy
TEACHES BISCOFF'S NEW AND BEAUTIFUL WORK IN CHINA PAINTING.

"Mother Can Do More Work When Taking Gallagher's Blood Purifier"

This is what the young lad said when asking for the third bottle. Why? Because it removes the poison from the blood and puts the Stomach, Liver and Bowels in a healthy condition.

For Sale by all Stores carrying Patent Medicines

FOR SALE
Modern 8 Roomed House

Modern 8-Roomed White Brick House—All improvements, with one-half acre of land; central. Terms to suit purchaser. Apply 568 Aylmer. Phone 808

FOR SALE

FOR SALE — ALL KINDS OF raspberry plants and strawberry plants. Apply to 130 Dufferin street. 'Phone 1704J.
3d 104 353

FOR SALE PARLOR SUITE, 2 bedrooms, 2 sofas, hall rack, ½ doz. dining chairs, heater, sideboard, parlor rug and other things. Apply Thursday and Friday afternoon and evening of this week. 240 Munroe Ave.
30—106—407

FOR SALE — A WARDROBE nearly new, Apply 546 Chamberlain.
3d 104 362

FOR SALE GOOD INCUBATOR also barrell churn. Apply Examiner for address.
20—105—408

FOR SALE — A COMPLETE NEW bed outfit; price $20.00. Apply Examiner for address.
3d99 260

FIVE ROOMED HOUSE FOR sale. Electric light and water. 1500 West side of city. Apply 156 London Sq. Phone 878.
105—410

FOR SALE—1 QUARTER CUT oak sideboard with bevelled mirror, one oak hall rack, 1 oak couch. Apply 204 Reid stret.
3d 104 359

FOR SALE — HEINTZMAN piano, mahogany, case in excellent condition. Apply Saturday afternoons or after 5 p.m. during the week at 367 Mark street.
3d 104

FOR SALE—FINE AXMINSTER rug, 9 x 7-3; and small rug to match 3x6, value $55. Sell both for $30. Good wringer for $3.00. Mahogany Music Cabinet, worth $20 for $10. Box 268, Bridgenorth. P.O.
3d s m w 358

SPIRELLA MADE-TO-MEASure Corsets, Mrs. I. Magee, manager 247 Park street. 'Phone 8...
s 3mos. 8506

LUMBER AND SHINGLES FOR sale, inch spruce, fine basswood also 2 x 4, 2 x 5, 2 x 6, 2 x 7, 2 x 8 spruce will be sold at a bargain. Apply 22 Cricket Place. Phone 1450.
2D—105—1267

FOR SALE— ICE CREAM AND peanut waggon. Complete with freezer etc. Apply 245 George St.
26d 113 26

FOR SALE CREAM REED BABY carriage in excellent condition. Apply mornings or evenings. 641 George street.
3D—106—330

FOR QUICK SALE PORTABLE hen house. Apply 98 Lansdowne.
2D—106—412

FOR SALE—DRY SLAB WOOD cut 12 inches. $5.00 per one horse load. 'Phone 1574W. 500 Gilchrist street. Prompt delivery.
26d 122 220

FOR SALE—A COW AND CALF. Apply 360 Denegal Street.
3—106—411

AUCTION SALE

FRIDAY AT HANCOCK'S AUCtion Room of household furniture and etc., of all kinds, parties wishing to put anything on sale may do so.
3th 4th.

FOR SALE ONE LAWN SWING as good as new, cheap. Apply 281 Townsend.
3D—106—417

FOR SALE — A HOUSE AT Bridge North with garden and stable good for summer house. Apply Box 327 P. O.
6D—110—428

FOR SALE—LIGHT RUNNING cream wicker baby carriage. Apply Examiner for address. Call between 6 and 8 p. m. evenings.
6D—110—434

1 NEW CENTURY WASHING Machine and Wringer and one Silky, almost new. Afply 601 Chamberland Street or telephone 1646W.
3D.

FOR SALE OVERLAND TOURing car in grand condition, very cheap, owner leaving town. Apply Box 385 Examiner.
1D—104—385

FOR SALE—A LADIES BICYcle. Apply 543 Bethune.
3D—107—888.

FOR SALE—LADIES BICYCLE nearly new, 22 Brown Street.
3D—107—390

FOR SALE FORD TOURING car good condition, newly painted. Apply 256 Aylmer Street or phone 1406J.
3D—107—392

FOR SALE—8 ACRES OR MORE good garden land near city, will exchange for city property Apply Examiner for address.
6D—110—366

CANOE FOR SALE 18 FEET—first class condition. Apply 35 Jackson Avenue.
3D—107—368

FOR SALE—8 ROOMED RED Brick house George Street south, has hardwood foors, every convenience except furnace. Apply 124 Lansdown.
3D—107—371

FOR SALE-ONE CAPITAL FAVorite Range, in splendid condition, burns wood and coal. Also two bed room tables, a couch, a Morris Chair and a washing machine. Apply 472 Mark street. Phone 1382—J.
3D—106—396

FOR SALE—SQUARE PIANO, New Idea Base Burner, 1 oak bed, 1 Walnut bed, 1 steel range, Apply 121 Stewart Street.
3D—106—399

FOR SALE—FORD CAR CHEAP Apply Box 386 Examiner or phone 1006 J.

NOTICE TO CREDITORS

In the Matter of the Estate of Charles Henry Moore, late of the City of Peterborough, in the County of Peterborough, Agent, Deceased:

NOTICE is hereby given pursuant to Section 56, of Chapter 121, R.S.O. 1914, that all persons having claims or demands against the estate of the said Charles Henry Moore, deceased, who died on or about the 10th day of March, 1921, are required to send by post prepaid, or to deliver to the undersigned executor, Richard Melville Moore, or to the undersigned, Gordon and O'Brien, his solicitors, on or before the 31st day of March, 1921, their Christian names and addresses, with full particulars in writing of their claims and statements of their accounts, and the nature of the securities held by them, duly verified by Statutory Declaration.

AND TAKE NOTICE that after the said 31st day of May, 1921, the said executor will proceed to distribute the assets of the deceased among the parties entitled thereto, having regard only to the claims of which he then shall have had notice, and the said executor will not be liable for said assets or any part thereof to any person or persons of whose claim notice shall not have been received by him, or by his said solicitors, at the time of such distribution.

DATED at Peterborough, this 15th day of April, 1921.
RICHARD MELVILLE MOORE.
Executor.
By Gordon and O'Brien.
395 and 397 George Street, Peterborough, Ont., Solicitors for the said Executors.
4d16 23 30 7

AUTOS FOR SALE

DR. N. H. SUTTON.

Surgery—Room 113, Barrie Bldg., 312 George Street. Hours: 9-11 a.m., 2-4 p.m. Evenings and Sundays by appointment. Phone 131. Residence, 543 Park Street. Phone 1111j.
d-tf

BOARDERS WANTED

BOARDERS WANTED SINGLE or double rooms, reasonable—Central in city. Phone 1630.
6D—109—413

WANTED — 2 GENTLEMEN roomers, very central. Apply Examiner for address.
3D—107—369

FOR RENT

TO RENT — FURNISHED house with all conveniences to party without children. Apply Examiner for address.
3d 104 364

FOR RENT—HEATED OFFICE on George street. Immediate possession. Apply 437 George street

FOR RENT—HEATED ROOMS in Bank of Commerce Building Suitable for a bachelor. Apply 437 George street.
dtf 3686

FOR RENT—HEATED OFFICE in Bank of Commerce Building. Immediate possession. Apply 437 George street.
tf 2801

FURNISHED ROOM TO LET. Centrally located. Business Girls preferred. Apply Box 404 Examiner.
3—106—404

TO RENT AN APARTMENT IN Stevens Apartments. Apply to 328 King Street.
3—106—414

TO RENT THREE UNFURNISHed rooms, all conveniences, ground floor. Apply 474 George.
3D—107—430

FOR RENT—NICELY FURNISHed double front room for business couple. Apply at Examiner for address.
3D—107—383

FOR RENT HOUSE 455 BETHune. Can have possession by May 22nd. Aprly 435 George4 street.
3D—107—384

TO RENT—BOARD AND ROOM for two gentlemen preferred. Apply Examiner for address.
3D—106—400

TO RENT — 3 FURNISHED rooms with light housekeeping to a couple with no family. Apply Examiner for address.
6D—110—374

HELP WANTED--Female

GIRLS WANTED FOR LIGHT housework, may sleep at home. Apply 302 Margaret Ave.
3D—106—1262

WANTED — CAPABLE MAID for general housework. Apply 206 Alymer. Phone 252.
3D—106—1272

UP STAIR FLAT OF 4 ROOMS and hall and a garden for rental 436 George Street south.
3D—107—377

TO RENT GARAGE AND STORage room for furniture. Apply 162 Smith Street.
6D—110—176

LOST

LOST—A CUFF LINK ON DUBlin or George initials J. C. Finder please leave at Examiner. Reward.
3d 104 354

LOST — NUT OFF WAGGON wheel left side. Finder please ring 416J, or leave at Examiner
2D—106—393

LOST A GOLD BROACH WITH an amethyst between Charlotte and Homewood by way of George, Gilmour and Babslane. Finder please leave at Examiner.
3D—107—391

LOST — A LIGHT BINDING chain with snap on one end and slip link on onther. Between Glaly's store and McDonalds Mill by ay of Lock Street. Finler please leave at Examiner.
1D—105—370

LOST SUNDAY NIGHT BEtween Opera House and King St. a purse containing a sum of money and gold locket. Please leave it at Examiner Office.

$4,500.00—8-Roomed Brick House, hardwood floors, mantel, furnace, Owner WILL TAKE LOT ON DEAL.
$3,100.00—7-Roomed Brick House, toilet and sink, furnace; central.
7-Roomed Brick House; hardwood floor, up and down stairs. Make an offer. TO BE SOLD.
—Many others to offer. See us at 140 SIMCOE STREET—
H. J. McCANNAN & CO. 'PHONE 749W—772 RESIDENCE

MODEL SHOE REPAIRING

Old Style Heel

We are prepared with our new equipment to change the heels of your shoes from the high style to the new comfort heel, illustrated in this adv. These new heels are a great deal more comfortable and healthful.

New Style Heel

REPAIRING of all kinds promptly attended to by experienced workmen. Rubber heels put on.

A full line of Ladies', Men's and Children's Footwear at reasonable prices.

M. Veneranda, 166 Simcoe

MOVING WEST?

Get special freight rate by having M. Rawlinson, Limited, Furniture Warehousemen & Shippers, 610 Yonge street., Toronto, ship your goods in their consolidated cars to Manitoba, Saskatchewan, Alberta, British Columbia and California.
9d s 110

WANTED
Canoe & Boat Builders

Several first-class, experienced men wanted immediately. Ideal working conditions; full time, good pay. Write or telephone.

RICE LAKE CANOE CO. LTD., COBOURG, ONT.

SNAP IT QUICK

6-ROOMED COTTAGE for Sale — Hardwood Floors throughout, Mantel and Grate, Two-piece Bath and Closet, in Cellar, Hot-air Furnace; Cement Cellar; Three Henhouses; and Half Acre of Land in North-end.
Terms to Suit.

W. H. McILMOYLE CO.
354 Water St. Opposite Market
Phone 320J.

FOR SALE

A Cream and Candy Business doing good business on one of the best streets in the city A bargain for quick sale.
Brick House, 5 rooms, light, toilet and sink. $800 down. $2800
Brick House, 7 rooms, 3 piece bath, furnace, good attic, good lot and location $4800
Brick House, 8 rooms, 3 piece bath, water and light, good lot Dennistoun avenue .. $4200
Brick House, 8 rooms, 3 piece bath, furnace, gas and light. Would make into a good Duplex $4200
Good House and Barn, with 18 acres of good land, close to the city. Good location.
Brick House, 6 rooms, central; water and light. $500 down. $2300
Several good building lots in the west side.

McINTOSH & STOREY
130 CHARLOTTE STREET,
Main Entrance, Charlbond Apartments.
Phone 1623J.

FOR HIRE

FOR HIRE NEW SEVEN PASsenger McLaughlin 1921 moden for Sunday and holidays, Chrestewing's and pleasure driving. Telephone—1052J. P. J. Carroll.
26D—130—429

A
Genuine Bargain

And can never be replaced at the price. A 7-roomed Red Brick House on Park street, with attic, 3-piece bath, furnace, garage, with cement floor. Good situation; above Brock Street. $3,800

—by—
T. WALKER & CO.
163 HUNTER STREET W.
'Phone 1002.

FOR SALE

$3,100.00—7-Roomed House, Bathroom complete, cellar floor cemented; situated near the corner of Aylmer and London Streets; all conveniences, except furnace. Possession given in two weeks 'time. Terms reasonable.

$3,200.00—Two-storey Red Brick House, containing 7 Rooms, furnace, light and water, also stable; situated on Perry Street, between George and Aylmer Streets; possession given 1st June, 1921.

Further particulars and inspection, apply

J. T. O'CONNELL & Co.
136 HUNTER ST. W., Peterborough
'Phone—Residence 1359, Office 376.

EDWIN ELCOME
TAXIDERMIST,
692 Harvey Street, Peterboro, Ont.
HEADS, BIRDS, FISH, ETC.
Mounted Artistically and Permanently.

No other birds than Owls, Hawks, Crows can be mounted at this season, unless they are accompanied by the number of the Permit, or an affidavit made out before a Justice of the Peace, stating the nature of the accident which killed them.

RUSTIC BIRD HOUSES FOR SALE.

JUNK

HIGHEST PRICE PAID for all kinds of Junk, Old Clothes, Boots, and Shoes, also Live Poultry.
PETERBOROUGH RAG AND METAL CO., 433 Chambers St.
'Phone 49W and We Will Call.

BARBEAU'S CARTAGE

All kinds of moving and carting by careful and experienced men. A new Motor Truck has been added to our equipment, which will enable us to give better service than ever to our patrons. Satisfaction guaranteed. No distance too far. New Furniture Van. Largest in the City. Household Effects moved with care.

A. BARBEAU

ATTENTION!

Highest cash prices paid for all kinds of Junk, Rags, Rubbers, Copper, Brass, Iron and Paper. Before disposing of your accumulation 'phone us.
A. LOW & CO.
'Phone 697; Nights and Holidays 396

Small Savings

When deposited regularly, make a good Bank Account.

In our Savings Department small savings are welcomed and every depositor is assured of prompt and courteous attention.

Start your account, large or small, NOW.

TORONTO SAVINGS & LOAN COMPANY
437 George Street, Peterborough

Office Hours— 9 a.m. to 4 p.m.
Saturdays— 9 a.m. to 5 p.m.

"Custard for Mine"
"Chocolate's the Best"

BOBBIE and Mary each think their favorite flavor of Pure Gold Quick Pudding the best. To tell the truth, they're all so good it is hard to choose. And they are as wholesome as they are inviting.

With Pure Gold Quick Puddings in the pantry you can make delicious desserts quickly without any bother or fuss. They will save many valuable minutes when you are delayed—or guests drop in unexpectedly for dinner or supper.

Surprise your family with a Pure Gold Quick Pudding some night. You'll never be at a loss afterwards for a dessert that will please them.

Flavors are tapioca, custard and chocolate, 15c. a package. At all the better grocers.

Pure Gold Manufacturing Co., Limited, Toronto

Pure Gold Desserts
QUICK PUDDINGS

35

PETERBORO PRODUCE MARKETS

GRAIN.		
Fall wheat, bush	$1 38	
Marquis, wheat, bush	1 45	
Spring wheat, bush	1 40	
Bran, wholesale	31 25	
Shorts, wholesale	33 25	
Peas, bush	1 75	
Pastry flour, wholesale	5 00	
Wholesale bread flour	5 00	
Retail bread flour	5 50	
Flour, retail	5 50	
Oats	40	
Barley, per bush	70	
Buckwheat	70	
VEGETABLES.		
Turnips, peck	20	
Potatoes, wholesale	60	
Potatoes, bag	65	90
Potatoes, peck	20	25
Beets, peck	25	30
New Beets, bunch	10	20
Parsnips, peck	30	35
Celery, 15, 20, 30		
Lettuce	05	
Cabbage, each	10	15
New Cabbage, each	10	25
Cauliflower, each	35	
Beans, bush	4 00	
String Beans, lb	40	
Onions, 4 to 6 lbs. for	25	
Tomatoes, lb	40	
Cucumbers	15	20 25
Horse Radish bunch	15	
Endive, lb	50	
Artichokes, each	25	
Green Peppers, each	15	
Head lettuce	10	25
Sweet Potatoes, lb	15	
Green Onions	5	
Onions, peck	40	
Onions, bag	1 50	
Carrots, peck	30	
Carrots, new, bunch	10	20
Cooking onions, lb	05	
Bermuda onions, lb	15	
Radishes	10	
Parsley	05	
Egg Plant	40	50
Spinach, lb	20	
Asparagus, bunch	15	25
HIDES AND WOOL.		
Cow hides, heavy	03	
Cow hides, light	04	
Horse hides	1 00	
Calf skins, veal	10	
Calf skins, kips	08	
Sheep skins	50	1 70
Lamb skins	40	55
Fine wool	15	
Medium wool	12	
Coarse wool		08
DAIRY PRODUCTS.		
Creamery butter	57	60
Dairy butter, lb	57	60
Oleomargarine	35	
Eggs, wholesale	27	28
Eggs, retail	35	
Shortening, lb	16	19
Lard, per lb	20	25
Cheese lb	35	40
FRUIT.		
Bananas, dozen	40	60
Navel seedless oranges, doz	25	80
Florida oranges, dozen	30	60
Lemons, dozen	30	40
Grapefruit, 3 and 4 for	25	
Grapefruit, large each	20	
Cocoanuts	15	20
Apples, peck	50	1 00
B.C. apples, box	4 25	4 50
Spys		10 00
Russets	10 00	
Greenings	8 00	9 00
Baldwins	8 00	9 00
Rhubarb, per bunch	10	
Smyrna figs, per lb	30	
Cooking figs, lb	18	
Dates, lb	20	
Mixed nuts	30	
Strawberries, pint box	30	35
Pineapples	25	40
FISH.		
Steak cod, lb	15	
Salmon snacks, lb	35	
Pink Salmon	18	
Oysters, quart	1 50	
Bloaters, each	05	
HAY.		
Hay, ton	28 00	
Baled	36 00	
MEATS.		
Geese	40	
Veal, lb	20	40
Beef, lb	10	40
Chicken, lb	40	45
Live hogs	10 75	
Dressed hogs	20 50	
Lamb	35	40
Bacon	55	65
Pork	25	40
Mutton	10	30
Sausages	20	24
HONEY.		
Comb honey, lb	30	40
White clover honey, lb	28	30
Honey, buckwheat, lb	23	26
MAPLE SYRUP.		
Quart	80	1 00
Gallon	2 75	4 00
WOOD.		
Mixed wood, cut, cord	13 00	
Hardwood cut, split cord	15 00	17 00

Advertise in the Examiner

CHOICE RECIPES

Bread Crumb Salad.

Mix a cup of bread crumbs with a cup of hot milk, a teaspoon of butter and a little salt. When cold add two beaten eggs and turn into a hot, well-buttered pan. Fry brown, fold and serve.

Potato Salad.

Boil enough potatoes to make three cups. Add to them half a chopped onion, a tablespoon of chopped sweet red peppers, a bunch of chopped radishes, a tablespoon of chopped green peppers and mix with a boiled or mayonnaise dressing.

Orange Salad.

Cut the required number of oranges in half. Scoop out the pulp and add a very little sugar. Boil the rinds soft and cool. Fill with the pulp and a few slices of bananas. Serve on lettuce with a dressing made by mixing two tablespoons of the water in which the oranges were boiled, a tablespoon of lemon juice and a little olive oil. Mix well and season.

Rhubarb Pie.

Cut into small pieces enough rhubarb to make three cups, add the yolk of two eggs, two tablespoons of flour, a cup of sugar, half a lemon sliced very thin, and a little salt. Line a pie plate with pie crust, fill with the rhubarb mixture and bake until the rhubarb is tender. Beat the whites to a stiff froth, add two tablespoons of powdered sugar, dot by spoonfuls on the pie, and brown in the oven.

WEIGHT OF A CROWD

Interesting experiments were made some time ago at Harvard University which seem to demonstrate that engineers usually underestimate the maximum loading caused by dense crowds on bridges, floors and platforms. Forty men averaging 163 pounds in weight placed in a box six feet square caused an average pressure of 181 pounds to the square foot on the floor.

An engineer has estimated the weight per square foot of the densest crowds on the New York elevated railways at only 45 pounds, but since the Harvard experiments the opinion has been expressed that the maximum loading on the elevated cars and platforms may be nearer 181 than 45 pounds. This applies to other close packed crowds.

THE health of your skin is too important for you to be careless about the bath soap you use. Keep the skin clear and smooth and prevent skin troubles by using

LIFEBUOY HEALTH SOAP

It is the best of all soaps—yet it is more than a cleanser, it disinfects too.

The carbolic odour in Lifebuoy is a sign of its protective qualities—vanishing quickly after use.

Lever Brothers Limited, Toronto 1

ALL THE ORIGINAL BEAUTY

of Pumps or Slippers is Restored by our Modern Shoe Repairing methods. They come from our Machines spic and span as when New, and have all the charm of New Footwear, with the added Comfort of old. And then, consider the Saving.

W. PETRIE
WITH J. W. MILLER & SONS
406 GEORGE ST.

BIRTH

MOORE—On Tuesday, May 3rd, 1921 to Mr. and Mrs. Ayden Moore 43 Front Street a son.

USE ELECTRICITY
FOR COOKING AND HEATING

You need not worry about the scarcity of coal or wood. We carry ELECTRIC STOVES AND ELECTRIC APPLIANCES for cooking and heating, such as Edison Electric Cooking Ranges, Heaters, Grills, Hot Plates, Cooking Utensils, Irons, Toasters, Percolators, etc. It will be in your interest to inspect these.

FAR CHEAPER THAN GAS, COAL OR WOOD

Electric Vacuum Cleaners, Electric Washing Machines, Electric Motors, large and small. Begin to use Electricity Now!

We put new Wires into old homes

THE COWAIN ELECTRIC COMPANY
188½ CHARLOTTE ST. PHONE 806

— EXPERT —
LAWN MOWER GRINDING
Phone 897 and we will collect and deliver.
WHITE BROS.
174 Hunter St. W. Phone 897

Brantford RED BIRD Bicycles

Made in Canada, you know it. Why experiment with cheap Bicycles brought in from another country. See the Red Bird Bicycles before you buy. The Motto—First in the Field—Always a Leader. Still holds true. For Sale at

ASHBY'S BICYCLE SHOP
200 RUBIDGE STREET. PHONE 1206J

The Home Circle Column

IT'S NOT WORTH WHILE

It's not worth while—the fretting
The sighing and the woe;
Best spend your time forgetting
Your troubles as they go;
Best look ahead for laughter
And take no time for tears—
The sunny days hereafter
Will make the golden years.

It's not worth while—the grieving
About the chances lost;
What gain are you receiving
The while you count the cost?
Forget them, O, forget them!
Look ahead and smile.
The blue days, tho you've met them,
Are none of them worth while.

It's not worth while—the whining
When things are going wrong,
The mourning and repining—
Mix sunshine with your song!
Come, shake the shades of sadness
And lose the dreams of gloom—
And your heart beats time for gladness
So give it lots of room!

—W. D. NESBIT.

A friend was in the office the other day and remarked that the present day disregard of money had reached even the children. To illustrate his point he told of seeing two children looking for a piece of money which one of them had lost on the sidewalk. After looking about for a moment one said, "Oh, let it go. It was only a dime." And they went blithely on their way. Another instance was related to me recently of a little girl whose parents were very poor. However, whatever they did have they lavished upon the child and she, being only in the primary room at school, had fabout all her earthly wants supplied. The day before Thanksgiving the teacher had special exercises and the little girl's fond mother came to view her proud offspring, as fond mothers so often do. In the course of the exercises the teacher had each child stand up and tell one thing for which he or she was thankful. Much to the poor mother's embarrassment (for it was a small town and every one knew her circumstances) the littel girl stood up and clearly piped, "I am glad my papa is rich."

Children should be brought up with an understanding of the value of money. A dime should mean ten pennies to them and not "only a dime." Otherwise they will surely grow into spendthrifts and bring sorrow to their parents' hearts. Furthermore they should be taught to realize the financial condition of their home. Not that any responsibility should be placed on their young shoulders, but so that they may realize why they cannot have as many marbles as Johnnie next door or as many dolls as Susie across the street and not think it is pure injustice on the part of their parents. Then, too, when they get a hobby horse or a new dollhouse as nicet as anyone's in town they will appreciate it for they will know it meant sacrifice in the home that they might be happy.

WHAT IS CONTENTMENT?

Is contentment a quality of mind to be found only in the aged couple? That is the way we usually picture it. We see a nice old couple sitting on their front porch in the summer time and we say they are "the picture of contentment." To be sure they are, but can't young people be contented too? At least they can have a negative contentment. While they may be strivint to better their condition in the future they can hold their mind in a state of contentment in regard to the mistakes of the past. They can realize that there is no use in "crying over spilt milk", that while they are crying they are only losing ground.

When Old Man Trouble comes, how are you going to act? Of course, you won't be glad to see him, but are you going to make the best of the situation? Are you going to be "a good sport" or "a quitter?" Are you going to take yim all over the neighborhood and try and leave him on some one else's door step, when he is really your own particular care? Or are you going to take him in and then forever after weary your friends to death telling them about your unhappiness?

Trouble comes to every one of us. There's not a one who doesn't get his share. You may think you know some man who hasn't met trouble but you haven't. He's just kept still about it, that's all. Now when trouble comes, don't whine. Make the best of it. Whining won't drive him away and it won't make you any frieds. Meet him with a grin and your head up.

COAL AND WOOD

We have now on hand a supply of Coal in all sizes at Lowest Prices.

Hardwood, 4 feet $15.00
(Cutting and Splitting Extra)
—Also Mixed Wood—

PETERBOROUGH FUEL & TRANSFER CO.
134 Aylmer St. Phones 270-362

East City Confectionery

WE HAVE A LARGE RANGE OF GOODS FOR YOUR CONVENIENCE, INCLUDING STATIONERY, CHINA, ETC. ALSO NEILSON'S, WILLARD'S AND PATTERSON'S BON-BONS AND CHOCOLATES. ALSO ICE CREAM.

VICTOR BOORMAN

LOCAL PLUMBERS ACCEPT OLD RATE

Denying misrepresentations as to their demands, local 730, Plumbers and Steamfitters Union have agreed to accept 75 cents an hour, the same rate as last year, for the ensuing year, to do their part, they state, to stipulate building.

aches and pains

Pain is Nature's signal that something is wrong, and unless it is quickly righted it may easily become serious.

If the aches are in the joints and muscles Absorbine Jr. will allay the pain quickly and restore the tissue to its former healthy condition.

Swellings which so commonly accompany pain are quickly reduced by a brisk Absorbine, Jr. rub.

$1.25 a bottle at most druggists'

W. F. YOUNG, Inc.
344 St. Paul St., Montreal

Absorbine Jr.
THE ANTISEPTIC LINIMENT

TERRAPIN stew, roast duck, broiled quail, planked shad, steamed oysters and bright, fragrant tobacco—these good things all come from Virginia.

SENATOR

SMOKING TOBACCO

Is the very cream of the choicest bright Virginia leaf—sun-dried to retain all its rich flavor. Thoroughly satisfying in the pipe—and

"Deliciously Fragrant"

In 15c. Packages and ½ pound Tins.

GRAND OPERA HOUSE

ONE NIGHT ONLY **MONDAY, MAY 9** ONE NIGHT ONLY

Trans-Canada Theatres, Ltd. announce the Final Engagement of

ENGLAND'S GREATEST ACTOR

MARTIN-HARVEY

Supported By **Miss N. de SILVA** And His London Co.

In the Famous Romantic Drama

"THE BREED OF THE TRESHAMS" BY JOHN RUTHERFORD

MAIL ORDERS ACCEPTED NOW PLEASE INCLUDE TAX

SCALE OF PRICES:--

First 12 Rows Main Floor	$2.50	Box Seats -	$2.50
Balance of the Main Floor	$2.00	Gallery (Rush)	50c
First 4 Rows Dress Circle	$1.50		
Next 3 Rows Dress Circle	$1.00	Seat Sale Opens Friday, 10 a.m.	
Second Section of Balcony	75c		

MRS. A. JONES GETS A PRESENTATION.

On Eve of Her Departure For Bridgenorth.

Mrs. A. Jones, Concession street, who is removing to Bridgenorth shortly, was visited by a number of the members of the Auburn Sunday school at her home last evening, and presented with a handsome Methodist hymn-book, bound in morocco leather, as a token of their friendship and regret at her departure. An address, signed on behalf of the entire Sunday school, was as follows:

"Dear Friend and Fellow Worker:— It is with a feeling of regret tha we have heard of your intention of leaving the city, and especially of your severing your connection with the work to which you have been so long attached, the Auburn Union Sunday school, and where you have labored so earnestly and faithfully, amidst many trials and discouragements, sowing the good seed.

We feel assured that your work and labour of love has met the approval of our Heavenly Father, has not been in vain, and that numbers of lives have been benefitted and helped and pointed to the Saviour whom to know is life eternal, because of your efforts.

In recognition and appreciation of your services of the Master in this particular part of His vineyard, we the officers, leaders and members of the Sunday school, desire in some degree to express ourselves. Will you kindly accept this little gift as a slight token of our regard.

Trusting you may prosper and enjoy good health under the Divine blessings in the locality to which you are going, we remain,

Yours sincerely,

Geo. W. Stenton	Coyle Downer
Edgar Armson	Fred Bell
Geraldine Anderson	Louisa Elliotson
Janet Moffat	Evelyn Curtis

HAS ORIGINATED NEW CUCUMBER

BEAMSVILLE, MAY 4—A new greenhouse cucumber has been originated at the Vineland experimental station, which is capable of setting its fruit without fertilization. The work on this cucumber was started in 1915, and consisted in crossing the white pine type with the English long type. The fruit sets without fertilization, and hence is seedless. Present varieties will set some fruit without fertilization, but generally they do not set in commercial quantities, especially during the winter months. This means that hand pollination must be resorted to or that bees must be introduced into the greenhouse. Either method is unsatisfactory. Hand pollination entails a great deal of work, and bees will not work to advantage in the moist, humid atmosphere necessary to cucumber growing. As our markets demand a short type of cucumber, the English long cucumber is not grown to any great extent. The new cucumber is a very desirable type, from 8 to 10 inches long, 1¼ to 2 inches in diameter, even size throughout, with no suggestion of bottle neck. The skin is very smooth, almost completely free of spines, and it is a beautiful green color, with no white markings whatever. Specimens of this new fruit can now be seen growing at the Vineland Station, and greenhouse growers are asked to go down and see for themselves.

CIGARETTE BUTTS STARTED A FIRE

NEW WESTMINSTER, B. C., May 4. (Canadian Press.)—ohe wide scope of the Fire Prevention by-law of this city was recently demonstrated when a resident at a local hotel was fined $10 and costs for having cigarette butts in the waste paper basket in his room.

The room was searched by the fire chief and a police officer following a fire in the awning of the hotel just below the man's window, the assumption being that the blaze started from a stub dropped out of the window.

REV. DR. SYMONDS ILL

Vicar of Cathedral Underwent Operation

Montreal, May 2.—Rev. Dr. Symonds, who was opertaed upon on Saturday at noon, in the Montrea General Hospital, made as good a rally as could be expected, it wa reported last night. His conditio last night was fairly satisfactory though not such as to be free altogether from cause for anxiety. The cause of the operation was said to be serious internal trouble, the precise nature of which was not indicated. The news that the vicar o Christ Church Cathedral had bee suddenly stricken came to his parishioners and many citizens as a distinct shock. Prayers for his recovery were offered yesterday, and there were numerous enquiries made on his behalf.

Renew Your Subscription.

To-Day **REGENT THEATRE** Hunter St. East

"Coolest Spot in the City"

Last Chance to See

H. B. WARNER

—in—

"Dice Of Destiny"

"A Romance of Straight Crooks"

If you liked H. B. WARNER in "Alias Jimmy Valentine" you'll give him your heart as JIMMY DOYLE, ex-jewel thief.

POPULAR PRICES:

MATINEE 10c and 20c — EVENINGS (Main Floor) 25c, Bal.30c (War Tax Extra)

Watch Out for It—The Great Fox Comedy Special--"SKIRTS"

WOMEN ELIGIBLY FOR JURY DUTY

EDMONTON, Alta. May 4—(Canadian Press.) — In accordance with a bill passed by the Alberta Legislature, women will now be eligible for jury duty in this province. They will not however be compelled to serve as jurors. The bill was passed after strong opposition, one of the opposing members declaring that no good woman should be present at some of the cases presented in court. A member favoring the bill declared that women ought to assume the responsibility. "It was no worse for women to serve on juries than for women to be forced to attend the trials. Consientious women would be willing to do their duty."

DOMINION TIRES

have the Mileage built in them

ON a long motor tour you appreciate the convenience and realize the completeness of Dominion Tire Service. You enjoy to the full the easy riding and comfort of Dominion Tires—you find out the strength, sturdiness and toughness of these wonderfully made tires. If you use your car for business or are out in it every day and every evening, then you will quite agree with other experienced motorists that Dominion Tires have the mileage built in them, and that you are getting the mileage out of them. There are Dominion Tires for every size and make of car—for every purpose, business and pleasure. There are Dominion Inner Tubes to insure perfectly balanced tires, and Dominion Tire Accessories too.

DOMINION RUBBER SYSTEM AND ASSOCIATED COMPANIES

Dominion Tire dealers, in every town and city from coast to coast—able, experienced men—are ready to assist you with practical advice and help you to choose the right tires for your car.

AT THE GRAND

Matinee and Night **May 7th**

Prices 50c. to $2.00. *Seats on Sale Now*

AT THE ALLEN

Constance Talmadge

IN

"WHO CARES"

TODAY AND THURSDAY

Allied Occupation Gives Turkish Women Freedom

Constantinople, May 4.—The command of the Sheik-ul-Islam, vicar of the Sultan ordering Turkish women not to appear on the stage, is ignored by them. The German-Austrian and Allied occupation of the city, together with the loss of husbands, fathers and brothers, and the press of poverty has brought a new freedom to Turkish women. This is daily seen by their clothing.

They still wear veils, instead of a hat, but turned back and tied into a knot, after the manner of their Russian refugee sisters.

Because of the high cost of cloth, Turkish women no longer wear a multitude of garments, designed in old time to hide the outlines of their figures. Both veil and dresses are of deep sea blue, instead of the dull conventional black once the custom. Some affect the homespun brown dress, the becoming garment designed by Halide Hanum, the Nationalist woman leader.

These changes have dissipated the mystery which once enveloped the Turkish woman and Americans here find that she does not differ in looks very much from others. On an average, they are not so good looking as the American woman. The difference may be said to lie in their timidity. Even this quality is dissipated quickly when they come in contact with foreigners, as is the case in the mixed receptions given at the Constantinople College for girls, maintained here by Americans. At such receptions the Turkish girls, and women talk brightly and cleverly with American naval officers and other guests, and sometimes take part in the dancing flirtations.

Wall Street Offers 9 to 5 on Dempsey

New York, May 2.—W. L. Darnell & Co., and James W. Ball & Co., who accept betting commissions became active yesterday for the first time since last fall, offering wagers at various odds on the Dempsey-Carpentier fight.

In the big championship bout scheduled for July 2, Dempsey, the heavyweight champion, is of course the big favorite. All kinds of money are being offered at odds of 9 to 5 that he will successfully defend his title in his bout with Georges Carpentier, the French contender. There has been little Carpentier money in sight to date, but betting commissioners anticipate that considerable foreign money will be sent here to be placed on the French idol very soon.

DIG UP ELEPHANT'S SKELETON IN TEXAS

Gigantic Beast May Have Have Lived 1,000,000 Years Ago, Says Biologist

San Leon, Texas, May 4.—Positive proof that elephants of gigantic size with bodies probably covered with long hair, once roamed the coastal plains of Texas has been obtained by the unearthing here of the skeletons of one of these prehistoric animals. The period of its life dates back anywhere from 500,000 to 1,000,000 years, according to H. C. Chandler, assistant professor of biology in Rice Institute of Houston, who assisted in removing the remains from the hard bed of sand and gravel.

It will take some time to reconstruct the bones and form the skeleton as it originally existed, and until this is done measurements cannot be accurately taken. The fact, however, that the tusks are each more than twelve feet long indicates the great size of the pachyferm.

The skeleton was discovered by E. T. Roy, of Houston, who called Mr. Chandler to his assitance in unearthing it. In speaking of the discovery Mr. Chandler said:

"Before Noah collected hiss animals in the ark ,and before Adam and Eve ate the disastrous apple in the garden of Eden this beast, perhaps attacked by a murderous sabre toothed tiger, a huge beast which also roamed through North America at that time, laid his great carcass down on the sands of the beach and died. The seabirds of that ancient time no doubt dined sumptuously for many weeks on his great body, and what was left by them was picked by the microcopic animals of the bay.

NEGROES RUN CHICAGO BANK

First United States Institution of Its Kind Has $200,000 Capital

Chicago, May 3.—The first national bank to be controlled by negroes—the Douglass National Bank of Chicago—was ready for business today. The charter was received last Friday from the Comptroller of the Currency at Washington. Only one white man, the chairman of the board of directors, is connected with the bank in any capacity.

Stock in the institution, which opens with $200,000 in capital and $50,000 in surplus, is to be sold exclusively to Chicago negroes.

MYSTERIOUS FIRE THREATEN ESTATE

Heavy Guard Surrounds Home of Miss Anna Burr Jennings at Fairfield, Conn.

Bridgeport, May 3.—Miss Annie Burr Jennings, daughter of the late Oliver Burr Jennings, an original director in the Standard Oil Company, virtually is held a prisoner on her large estate, Sunnie Holme, at Fairfield, because of several mysterious attempts at arson.

The most recent fire, it was learned to-day, occurred a few days ago. State police and a large number of private detectives are working to find the person or persons back of the attempts, which, if they had been successful, probably would have caused the loss of much valuable property. Miss Jennings's estate is heavily guarded, and persons who are seen to stop their automobiles near by at night are ordered to drive on.

The Fairfield police, who, by the way, have not been invited to help the State authorities in getting at the bottom of the case, believe that either an employee of Miss Jennings or some one who has gained access to the estate through one of the workers is responsible. All the employees have been questioned at length, but nothing has been learned.

The latest fire was started in a large cow barn which extends to within a few feet of the Jennings mansion. The barn, filled with hay, burst suddenly into flames and it took the combined efforts of the Fairfield and Bridgeport fire departments to prevent the burning of the house. After the fire all efforts to get a statement from the family or from the State police were unsuccessful and the whole affair was surrounded by mystery.

The first fire on the estate occurred several months ago, but when about six weeks ago a garage and automobile only a few feet away from the scene of the first blaze also caught fire it was felt certain that all the attempts had been incendiary. It is regarded as significant that the first fire was started soon after Miss Jennings, for some reason never made public, summoned private detectives to her estate. The attempts at arson began when the detectives left.

Attempts at arson also have been made on the estate of the late Samuel H. Wheeler, a realty and hotel operator, which adjoins the Jennings estate. A barn was burned.

Woman is Genius of Kemal's Hold Over Asia Minor

Reval, May 3.—A powerful feminine mind is back of the Turkish Nationalist movement.

"Halidi Edib Hanum is one of the most remarkable women who has appeared in the Orient for many centuries," said Achmes Reouf Bey to a "Herald" representative to-day. "Halidi Hanum is the inspiration of the Nationalist Government and how much Mustapha Kemal owes to her energy and enthusiasm it is difficult to exaggertae. When the British found that her patriotism in Constantinople was causing them trouble they sought to arrest her, but she took refuge in Roberts College and was hidden there until an opportunity occurred to smuggle her across the Bosporus to the Asiatic side, where it was easy for her to make her way to Angora"

As a writer of poetry and novels she will go down to history as the Madame de Steal of Turkey, as a politician and patriot she will be reckoned with Rosalie Montmasson, the friend of Crispi, who made the campaign of the Nile and accompanied him into exile and acted as the messenger between him and Mazzini.

In the Nationalist Government and army her influence is supreme, and there are few questions on which she is not consulted. She is constantly with the army riding with the troops on long marches even into the Caucasus Mountains. She wears man's riding clothes and in the field only a veil over her hair, but in the city in accordance with local prejudice she wears a light tcharchash. She is not, as people think, a djesme or Moslemized Jewess, but was a Moslem. As soon as the Greeks landed at Smyrna in 1919 she raised the standard of protest in Constantinople. She received from the Sheik-ul-Islam permission to address the male population forbidden theretofore to women. She addressed a mob of 150,000 outside the Mosque of Sultan Ahmed II., and so inspiring were her words that the mass fell on their knees and swore to fight the invader.

Halidi Edib Hanum at the time of the Armistice with Turkey founded the Wilsonial Society in Constantinople and wished to head a deputation of women to the U. S. A. to insist on the territorial rights of Turkey being recognized. During the war she was the inspirer of Djemal Pasha and Djavid Bey. She also wrote a famous book called "Pan-Turanianism," of which the hero was the infamous Talaat Pasha. When the Allies conquered Gaza they found in the trenches thousands of copies of this book, which was freely distributed to the Turkish soldiers.

A fanatical Moslem, Halidi Hanum, made the journey to Syria with Djemal Pasha and organized the orphanages which were necessittaed as a result of the massacre of the Arabs by Djemal. Much will be heard of Halidi Hanum in the future. She is certainly, in spite of her training in the American girls' school and as a professoress at Roberts College, only a mild adaptation of Western methods in the East. Previous to the war she was a strong propagandist for the greater liberty of women in the East She has somewhat changed her opinions on this since the war, especially owing to the behavior of the Germans during their occupation of Turkey. She confessed herself that this had caused the downfall of Moslem women to the extent of ninety per cent.

As a leader of the Pan-Turanian ideas she would like to see not only the Moslem world linked up together, but also all nationalities which have Seljuk blood in their veins.

SIR A. CONAN DOYLE'S TOUR

(Dominion News Service.)

London, May 4.—"In my opinion, the public control of industry is a complete failure in every branch." Such is the conclusion arrived at by Sir Arthur Conan Doyle, as a result of his seven months' lecture in Australia and New Zealand, from which he has just returned.

"Their telephones, telegraphs, posts, railways—everything I touched was bad," said Sir Arthur in an interview; "and it was not at all on account of any national slackness, because the few things left in private hands, such as the ferryboat service in Sydney Harbor, are extremely good. The reason is clear. If the employees disagree with the Government, which is always a Labor Government, they can vote solidly against it and apply all sorts of pressure."

Referring to his pet subject, Sir Arthur said there had not been the same amount of psychic research in the Dominions as in this country; but among the poorer classes the spiritualist movement was very vigorous. He is about to publish a book on his tour, called, "Wanderings of a Spiritualist."

FROM BROADWAY

(By Frank Vreeland.)

New York theatregoers nowadays are beginning to suffer the ravages of the claque, hitherto considered a European affliction. Statisticians have yet to compute how many patrons squirm on an average at every first night performance when some important nobody skips onto the stage and his coterie of friends, who wear evening dress as though they were one degree removed from waiters, clap so hard they shake the dust off the scenery. And all because his name happens to be in a little larger type than that of the scene painter for "The Girl With the Wandering Eye."

Ususally this eruption of enthusiasm is so long that it takes up nearly a whole act in itself. This generally makes the majority of the audience sore on that particular player and inclined to shudder at the mere mention of his name. So he had to work twice as hard to overcome the acclaim of his friends and redeem himself in the eyes of the world for being hailed as the greatest little ball of fire ever.

Now it develops that some opera stars not only have their own claque but actually carry a troupe of hired performers around them like a tame menagerie. An instance of this came to light at a recent benefit entertainment at the Casino Theatre, when a diva who was to sing for charity appeared with a dozen persons in tow who were to perform for her benefit. When the doorkeeper held up this royal entourage the prima donna had to explain to the house manager that they ought to be allowed in, as they constituted her own private thunder machine.

The performance meant nothing in her professional life, as she was singing without pay and the artists at a benefit are customarily greeted as cordially as a new Governor the first week or so after he has taken office. But the singer had been unable to resist the temptation to make it a dead certainty that the mere lift of her eyebrows would receive the reward of genius.

Boot-legging is coming to be quite an honored profession among the theatrical folk—it may be said of some of them that it forms their only extra curriculum activity. And they are more luminous as moonshiners than as stars. A number of prominent actors on tour, in common with a number of wealthy men who travel frequently, have their own private alcoholic ambassador and first aid expert. It is the solemn duty of this hootch hound, whenever the company arrives at a new town, to track the hard stuff to its lair. Immediately after the hootch hound has flushed a covey of booze the star is heard to smack his lips, and presently is singing.

A subordinate male member of the cast is generally chosen, who can flit toward booze with the sure instinct of a homing pigeon. It has been found advisable to make sure that he is a good actor as well as a virtuoso of the vine. A leading black-face comedian is bewailing the loss of his special deputy collector for each port they entered, because for a man with such talents for carrying booze he has an awfully poor actor. Not even the efforts of the star could save him from being fired, and now every time the comedian blacks up he feels he puts his face in mourning. Like Shakespeare, that player couldn't as well as he could produce the goods.

A detective sergeant, prominent in the Police Department, who has played a conspicuous part in solving several murders, is not so adept as detecting and curbing his own impulses. He is fond of playing practical jokes on his acquaintances, and, like most practical jokers, he is very touchy about having them played on him, for then such pranks become almost as heinous in his sight as obstructing an officer in the performance of his duty.

One day at the Criminal Courts Building the detective played his favorite trick on an acquaintance, lifting a gold watch from his pocket with the tactful finesse of a regular dip. The friend discovered his loss, pattered about frantically and perspired freely. But that did no good until the detective decided he'd been funny enough and returned the watch, filling up on laughs as his friend restrained himself from bursting a blood-vessel.

The friend swore to be revenged, and a few moments later succeeded in extracting from the sleuth's pocket important papers necessary to convince the court in a pending case that he had been on the job and got the goods on the defendant. On taking the witness stand the detective discovered his loss, and it was his turn to perspire, which he did promptly and copiously. After he had searched feverishly about the corridors and almost lost the power of speech, the friend presented the papers to him, together with a little hand-tooled homily on joking, its cause and cure.

The newspaper men got hold of the story and printed it, and for a time the detective wanted to call out the militia against them. Then he invited out to lunch a reporter who was a particular crony of his—for lunches can sometimes be a vital part of a detective's career. Halfway through the meal the sleuth mentioned with the restrained calm of a volcano that he would like to spoil the present and future of the guy that first planted him in that story.

"I did", said the reporter, without even missing a stroke as he ate. The detective jumped up and pounded the table; a procedure for which he had the precedent of numerous historical crises.

"What, you did?" he bellowed. "You——" Then, unable to make the English language do his bidding, he buzzed out of the restaurant like a hornet.

And the reporter, instead of the Police Department, had to pay for the luncheon.

The Bowling Green station of the subway is no longer the Promised Land, where pickpockets used to find milk and honey, or its equivalent, in the pockets of wayfarers. It was wont—notice the literary style—to be a regular gold pocket for that species of the light fingered breed known as "lush workers," who would ply their trade on gentlemen—lush with liquor. They would reap a harvest in the early hours of the morning, when the drunks who were to change trains at Bowling Green would be thrown off a car by a kindly guard and would promptly sag into slumber on a bench. As the drunks sit down beside them and pursue their calling, while the inebriated person usually thought they were doing him a good turn by helping him to hold up his heavy head.

It was not prohibition that broke up these midnight parties. It was the dodge of the detectives in hiding in the motionless shuttle train to South Ferry opposite, disguised as trainmen, and then, when they saw a dip putting money into circulation again, strolling across via the tunnel and catching the crooks before they had a chance to worry if another victim were coming along. So now this station is as pure as the subway can possibly be, and men had better beware when they try their customary nefarious trick of seeing if there isn't a loose piece of gum in the slot machines.

Leo Donnelly, actor, was standing in the lobby of his hotel the other day when a man came up to him with a mat on his chin that needed only the "Welcome" sign. Despite the hirsute undergrowth Donnelly recognized him as a movie camera operator he had known, so he wasn't surprised when the man accosted him, but he was taken aback when the acquaintance requested the actor to lend him a safety razor.

"Sure," said Donnelly, and took him up to his room and handed him a spare safety razor, though anticipating its return in a very maltreated condition. Next the man suggested that he could use a shirt without injury to himself. Donnelly donated one.

"How about a collar?" he inquired sarcastically.

"Yes—I could use that, too." Donnelly hung one around his neck.

"Anything else that strikes your fancy?"

"Well, yes. That's a nice tie you've got there."

"It's yours," said Donnelly. "Now, what's the plot?"

"Well, yes. That's a nice tie "I've been locked out of my room for nonpayment of rent and couldn't get my things. And as I'm to be married to-morrow, I wanted to be all pointed up for the wedding.

A little while ago one of the big department stores discharged an errand boy who threatened, if he were allowed to go unchecked in his meteoric rise toward a merchant prince, to put a big dent in the store's trade if not force them out of business. He was underselling them to their own employees. He had established a store within the store in several disused shelves, and was selling a wide variety of articles, picked up around the shop, to his fellow workers at a big trade discount. Trade became quite brisk, and the young man no longer had much time to attend to his own duties while competing with his employers under their very nose. His custom became so large that the store decided to take advantage of it themselves, and so in reward for his enterprise the youth was escorted into the great beyond.

Six Mayors Go on Strike

Troyes, France, May 3.—Six Mayors of the Champagne district and several City Councils have notified the Prefect of the Department that they are on a thirty day strike because collectors had not appeared to collect taxes. The officials say they will resume their offices in a month if all back taxes are collected by that time.

Their interest, they add, is not so much in the fact that they want to pay taxes but that they cannot run their small communities until they get their share of the taxes.

AUSTRIA IN PAWN

(Dominion News Service.)

London, May 3.—Austria's assets, upon which she desires to secure foreign credits, were offered to the Allies a few days ago at a meeting between Allied financial experts, and the delegation from Vienna, headed by Dr. Mayr, the Chancellor.

These assets, as enumerated by Dr. Mayr, include:—

Customs revenues.
Salt and tobacco monopolies.
State railways.

The two State monopolies are on a paying basis, and the receipts from the Customs have greatly increased. It is proposed to create new monopolies in mineral oil, sugar, and alcohol, upon which money can be raised.

Dr. Mayr stated that Austria will require food imports during the next twelve months to the value of £12,500,000, after allowing for the food produced in the country.

A second conference, which was held at the Treasury, was attended by the British, French, and Italian Ministers at Vienna, as well as the French Ambassador in London, and British, French and Italian financial experts.

Boy Killed by Train After Lucky Escape

London, May 2.—Jesse Rogers threw his ball too far and it went bounding to the railroad tracks in a strangely fateful way. The boy rushed after it and was just recovering the ball when a train approached. With remarkable coolness he threw himself between the rails and before the eyes of his friends the train passed over, leaving him unhurt.

He got up, laughed at his comrades and stepped over to get his ball just in time to be struck by another train going in the opposite direction and was killed.

Standard Time *for* Long Distance

SOME communities are adopting *Daylight Saving;* others will continue on *Standard Time.*

In the absence of a Federal enactment making Daylight Saving general, **Night Rates for Long Distance Service must be based on Standard Time.**

Care should be exercised in making appointments for Long Distance calls in view of the variations in time used.

The Bell Telephone Company of Canada

Ladies' Ready-to-Wear Dept.

Exclusive but Inexpensive Styles

Suits

Fashioned to fulfil the exacting demands of Madam or Miss. Every tailored demand perfectly executed.

At Barrie's you obtain the Utmost in Satisfaction and at the New Low Price Level.

See them and judge for yourself.

Barrie's

Phone 340

TOMBOY TAYLOR

By FONTAINE FOX (Copyright,

What COMFORT LYE is splendid for —

Comfort Lye is a very powerful cleanser. It is used for cleaning up the oldest and hardest dirt, grease, etc.

Comfort Lye is fine for making sinks, drains and closets sweet and clean.

Comfort Lye Kills rats, mice, roaches and insect pests.

Comfort Lye will do the hardest spring cleaning you've got.

Comfort Lye is good for making soap. It's powdered, perfumed and 100% pure.

New Models for Dress and Sport Wear

The Vanity

Exclusive Styles Moderate Prices
212 Barrie Building
Phone 1730J
Miss S. E. McKinnon Miss L. A. Jobbitt

CARTER'S USED CAR EXCHANGE
Ample Storage Careful Drivers Taxi Service Washing Done
Located in the Curling Rink
Off 312 Charlotte St. Phone 832

W. LAIDLEY
CARPENTER & BUILDER
Work Promptly Executed
PHONE 181J 483 ELM ST.
Preserve This
4d-30-7-14-21

HELEN ELIZABETH KENNEY
MASSAGE,
Graduate McGill School of Physical Education.
Telephone 1613W.
SPINAL CURVATURE
tts-123

The Gladiolus
Is The Queen of the Garden

An ideal cut flower, blooming from July till frost, with a remarkable range of color, easy to grow, cheap as a tulip and beautiful as an orchid.

We have an exceptionally large offering of these bulbs this season, priced lower than in pre-war times.

Any of our named varieties, 50c per doz., $4.00 per 100.

Mixed varieties, 35c per doz., $3.00 per 100.

Buy Them By The Hundred

THE PETERBORO FLORAL CO.
Flower Phone 1395
347 George St. 436 Water St.

DR. M. C. GOODWIN
Chiropractor
PALMER SCHOOL GRADUATE
Suite 106-108, Barrie Building
Phone 431, Peterborough
LADY ATTENDANT
Office Hours 10 to 12 a.m. 2 to 4 7 to 3 p.m.
Office Closed Thursday Evenings

CHILDREN'S AID SOCIETY
of
PETERBORO CITY AND COUNTY
For the Care of Neglected and Ill-Treated Children.
CHILDREN FOR ADOPTION.
G. W. POWELL,
Assistant Secretary and Inspector, 588 George street. Phone 1044W. Office Hours, 12 to 2 and 6 to 8 p.m.

TAKE NOTICE

George Plumpton general blacksmith has opened a shop at rear of Micks Hardware, Hunter Street W. of George where he is ready to do all kind of horseshoeing and repairing. 16D—109—1271

CITY AND GENERAL

DR. T. P. McCULLOUGH.
Eye, Ear, Nose and Throat Specialist. 166 Brock Street. Phone 35w.

W. J. POULSOM,
Auto and Taxi Livery, corner Charlotte and George streets. Prices reasonable. Phone 430. 28d 108

"SHINE! SIR!"
Business men and others don't have to wait for a shoe shine at the Dominion Billiard and Tobacco Store. Four careful men on the job. Special attention to ladies' orders. 'Phone calls attended to. Hats Cleaned in tip-top style. Spruce up for the season. You'll like our work. 'Phone 284 26d 114

TENDERS WANTED
Sealed Tenders marked "Tender for Painting". will be received by the undersigned until 12 o'clock noon, Saturday May 7th, for painting houses 21 Crescent street. Specifications can be seen on the premises by applying to Wm. James, Superintendent. F. Brownscombe, Secretary, Little Lake Cemetery Company. 3d 104

LAWN MOWERS SHARPENED.
Easy-running, keen-cutting Universal Lawn Mowers. You should have your mower repaired, sharpened, and put in A1 order at Millard's Bicycle Shop, 225 Hunter Street. 'Phone 234J. 12d-113

LAWN MOWERS GROUND, $1.00 EACH.
'Phone 109M. Will collect and deliver; all for $1.00. Highest class workmanship. Wm. Taylor & Son, the Sheffield Cutlers, 219 Hunter west. 6d-106

Anyone wishing to join the Lakefield Rifle Club can do so by calling at W. W. Leonard's hardware store, before May 4th. 5d309

OPTOMETRY.
Martin J. Roche, Consulting Optometrist and Manufacturing Optician, Graduate Canadian Ophthalmic College. Eyes Examined. Glasses Fitted. 188 Charlotte street. 'Phone 422; r 950. t-t-s

AUCTION SALE
Household furniture, furnishings at the home of Mrs. Breeze, 665 Bethune street on Wednesday next commencing at 1.3 p.m., entire contents including fine Newcombe Piano, Furniture, Dishes, Bedding Linen, Matts, etc., No rugs. W. I. Hancock, Auctioneer. 3d 104

NO WFOR RECORDS
"I wouldn't be without that record "Silver Threads amongst the Gold" because it has such a lovely sentiment", said one customer. The same is true of many other records and that one reason why records are so greatly in demand. There are At Used and New records at NELSONS RECORD ECHANGE 332 1-2 George street. 'Phone 229.

DONT DELAY.
We can give you better attention now than when the season's rush begins. Have your Furniture Re-upholstered better than new, with Finest Selections of Tapestries at Reasonable Prices.—The American Upholstering Co., 221 Hunter Street.—'Phone 697—Nights and Hol. 396. dtf

CARS FOR HIRE.
I have the following Cars for Hire—7-Passenger Chalmers, 1-ton Truck, 1 Motor Bus, 15-pas. Fords with or without Driver at Reasonable Rates.
PULKINGHORN'S AUTO AND TAXI SERVICE.
182 Hunter Street —— 'Phone 278 26d122

ROOFING NOTICE.
Alex. McLeod has secured the premises at 440 Water street, and will conduct a roofing and supply store with a large variety of roofing and water proof materials. 'Phone 775. 26d-126

TENDERS FOR GRADING
Sealed tenders will be received by the undersigned until Friay, May 6, for the position of operating the graer in the township of Smith for the ensuing year. Applicants to furnish two men and one team. Kindly state amount per day expected.

REPEAT PERFORMANCE
"All Saints Dramatic Club" presents the comedy drama, 'Cak Farm' in All Saints Parish Hall on Friday May 6 at 8 o'clock. Tickets 25 cents In aid of St. Georges Crurch Sunday School. Come early to avoid rush. Friday.

GALL STONES
"MARLATT'S SPECIFIC"
A never failing remedy for Appendicitis.
Indigestion, Stomach Disorders, Appendicitis and Kidney Stones are often caused by Gall Stones, and mislead people until those bad attacks of Gall Stone Colic appear. Not one in ten Gall Stone Sufferers knows what is the trouble. Marlatt's Specific will relieve without pain or operation. For sale at all Drug Stores or
E. L. Payne, McDermid & Jury, and The Warne Drug Co., Druggists, Peterborough.
J. W. MARLATT & CO., 211 Gerrard St. E., Toronto, Ont.

WINDOW CLEANING DONE and storm windows taken down, blinds put up and screen doors put on. Phone 747W. 2D—106—277

GO TO IVEY'S FOR YOUR plants, Asters a speciality and other seedlings of all sorts, tomatoes early cabbage, geraniums and etc. Phone 1642 W. or 5 Wolsley Ave.

NOTICE
WEST END BARBER SHOP AT 467 Elm street. Pre-War Prices. 26D—129—493

Y. W. C. A.
Gymnasium Exhibtion in the Y. M. C. A. Thursday and Friday evenings at 8 o'clock. Reserved seats 50 cents—General admission 35 cents. Plan of seats at Y. W. C. A.

K. of C. NOTICE
The regular monthly meeting of the Council will be held tonight at 8.15. 1D—103

PUBLIC NOTICE ALL KIND cartage and express work done. Long distance moving. Phone 1775w 350 Alymer, H. Ward and Bro. —3D

ORCHESTRA PRACTICE
Regular practice of Trinity Orchestra will be held in Reid street Hall, at 8 p. m. on Thursday evening.

RETAIL MERCHANTS
The annual meeting of the Retail Merchants of the city will be held on Wednesday, May 11th. The even ing speakers will be Mr. E. M. Trowern General Secretary and Mr. W. C. Miller, Secretary of the Provincial Board. All interested in the protection of the commercial interests of the city should attend this meeting.

Stick Pins Into Body of Plaintiff in Court

Butte, May 4.—There have been strange scenes enacted in Silver Bow court rooms, but probably the most unusual was staged during the trial of the $18,000 damage suit of Ali Hassan against the Northern Pacific Railway.

Hassan was brought into court on a couch and divested of his clothing while numerous tests to demonstrate that he was or was not paralysed were made by Drs. Lhotka and Magill. Pins were imbedded in Hassan's flesh almost to the head, heat applied to his legs and pliers used on his toe nails without visible effect. It was only when the examiners applied their tests to those portions of Hassan's body above the wast line that he indicated he felt a sensation.

During the progress of the tests more than twenty doctors summoned by the defendant and plaintiff surrounded the couch to watch the tests. At the conclusion of the examination the plaintiff was removed from the court room to rest in the Judge's chambers.

The introduction of a human spine, to demonstrate the nature of the injury sustained by Hassan when he jumped from a handcar near Homestake, was another unusual feature of the trial. Doctors called to the stand used the spine to visualize to the jury the testimony offered. A spinal cord was also introduced in evidence.

STRATFORD, CONN., SEEKS RELIEF

Stratford, Conn., May 3.—Privation among families here, due to industrial depression in the neighboring city of Bridgeport, reached such an acute stage to-day that plans were laid to raise $20,000 to provide immediate relief.

Heads of most of the families, who usually earn a living in factories in Bridgeport have been out of employment several weeks. The situation was brought to the attention of authorities and prominent citizens when school teachers perceived that hundreds of children appeared undernourished.

BRIDAL RING FOR THE GROOM

(Dominion News Service.)

London, May 3.—A bridal ring for the bridegroom as well as for the bride.

This innovation was made recently when the Rev. A. Windsor, pastor of Woodnock Baptist Church, Accrington, solemnised the wedding of Mrs. Mary Mills and Mr. William Clement Evans, and has created universal approval throughout the district.

The bride and bridegroom presented each other with a bridal ring with full solemnity, accompanied by the customary legal formula.

The pastor says the innovation was by special desire of the bridegroom. It remains to be seen whether all England will follow the example.

Kahn Explains World Idea of Man on Street

London, May 4.—The Times publishes a letter from Otto H. Kahn, of New York, expressing the attitude of the American "man in the street" toward the proposed cancellation of the Allied debts to the United States. It says in part:

"American opinion considers the circumstances and motives of our entrance into the war as essentially different from those which effected most of the Allied nations.

"America went into the war wholly of her own free will, uninfluenced by any material or political considera- and without anything whatsoever to gain.

"It is literally true to say that she fought mainly for an ideal and against iniquity.

"The spoils, and the only spoils, which America asked for and promised herself was to uproot the poison growth of Prussianism, to make an end of war as far as humanly possible, and to bring about a finer worthier and nobler state of the world.

"Has that expectation been realized? Has the world been made a better place to live in?

"To ask these questions is to answer them.

"Sentimentality, the attitude of the man in the street' toward Europe, has gradually become one of disillusionment and retrospective questioning.

"Practically, he does not consider it a justified contention, under the circumstances of the case, that the loans of America to the Allies should eo ipso be considered and treated as a contribution to the common expense of the war.

"When ' the man in the street' looks over the balance sheet of our participation in the war, what does he finds?

"He is far from undervaluing its asset side. True, these credit entries are of a nature mainly sentimental, but I doubt whether sentimental items have a greater popular value anywhere in this so-called 'land of the almighty dollar."

"What about the debit sidee He seems to discern a tendency to discriminate against his country in respect of those world opportunities which its people played no mean part in helping to win for their comrades in arms. He does not relish the spirit and wording of the "mandates,' nor the controversy over the disposition of the formerly German-owned cables, nor the dispute about the Island of Yap, etc. He finds that nothing positive or substantial has been done about the much-vaunted pledge to reduce armaments. He finds barriers and impediments and willful interruptions trown across the ways of trade and intercourse. He finds wars and preparations for war.

"He sees little reason to attach credence to the contention that these would have been materially different if America had entered the League Nations.

"'The man in the street' is not lacking in generosity. He does not mean to drive a hard bargain. He appreciates that this is no ordinary debt, and that it cannot be treated as if it were. Moreover, he realizes quite well that his own country cannot return to a state of 'normalcy, until a reasonable librium will have been established in Europe. He recognizes that among the prerequisites for that all too-long delayed consummation is some kind of a settlement of the inter-Allied debt on large-minded and liberal lines, and American co-operation otherwise in the problem of European readjustment.

"He is bewildered and disillusioned, and the possibly naive faith which animated him has undergone a somewhat rude shock. In order to be predisposed toward those accommodations on America's part which are indispensable to a satisfactory settlement, and toward that comprehensive and broad-gauged co-operation which the situation calls for, he will have to become affected with the impression of an attitude, a purpose, a spirit, and a condition in Europe more nearly approaching than seems to him the existing state of things, those conceptions which he believed the American nation was aiming to realize when it set out on its crusade to Europe in the spring of 1917.

"These views and sentiments are widely prevalent among the masses of the American people, and it has seemed to me that this state of mind and the reasoning from which it arises are not, perhaps, sufficiently realized among our English friends. And it has also seemed to me, whether they are held to be based upon error and part truth, that these views and sentiments and reasonings ought to be brought to public attention in England; for nothing is more apt to cause men or nations to drift apart and become estranged than lack of comprehension of one another's mental currents."

PERSONALS

Mrs. H. Young, George Street Methodist parsonage, is leaving today for a visit with friends in Montreal.

Mrs. Michael O'Keefe of Keene is visiting friends in Peterboro and Lindsay.

The marriage is announced in Boston, Mass., of Miss Irene Robertson Melrose to Dr. Kenneth S. Ellis, of Boston. Miss Irene Melrose is the youngest daughter of the late A. P. and of Mrs. Melrose, Surrey St., this city.—Guelph Herald.

PURCHASE OF RIVERSIDE DROPPED

Continued from Page 1

Queen street paving was placed at $6,681..51.

RELISF WORK

Ald. Phelan advised the Council that the Unemployment Relief Committee, of which he was chairman, had fulfilled the purpose for which it was formed, and were prepared to dissolve. Council did not assent to the dissolution, so the Committee will still remain intact, if inactve.

The report of the relief work during January, February, March and April is as follows:—Number of families given relief; 134. Orders for groceries; 541. amounting to $3,362..50. Orders for fuel; 210. amounting to $.575..25. Cash (railway ticket) $1..95. total expenditure of $4,039..70. Of this amount the city paid $1,646..57 and the Provincial and Dominion Governments paid $3,293..13.

ACCOMODATION $4,939..owR. nl

A meeting of the Board of Education took place last evening, at which the following were present: Mrs. W. R. Morris, Dr. F. C. Neal, Messrs. G. H. Thompson, G. O. Cameron, P. Denne, E. G. Paterson, J. W. Worth, J. A. McKone, A. A. Fowler, A. A. Mowat and Mr H. R. H. Kenner, representing the Collegiate Institute.

On recommendation of the Finance Committee, the tended for grading and concrete walks for the new Prince of Wales Srhool has been let to James O'Keefe

The report of the Supervision Committee was adopted, recommendation that, as a temporary expedient the Commercial Department of the Collegiate Isstitute be transferred to the South Central School on September 1st, and also that the rall industrial classes, with the exleption of the sewing and domestir slience courses, be held in this school.

A motion was carried to allow Miss Yelland sick leave without pay until the 1st of September next.

The report of the committee regarding extensions to the Collegiate Institute was adopted, and the motion carried that the whole matter be left in abeyance until next fall, when it will come up again for a final decision at the September meeting.

The Board wish to go on record as expressing their appreciation of the work of the pupils and teachers, of the City schools, under the capable srpervision of Miss M. R. Rannie, as exemplified in the recent Spring Festival held n the Grand Opera House.

The total attendande atthe Collegiate Institute for the month of April was 384, with a daily average of 369, and a percentage of 96. The attendanre at the Public Slhools was 2,820, daily average 2,679, or 95 per cent, the largest attendance in the history of the city.

Getting a Drink in England Presents Many Difficulties

War-time restrictions upon the sale of liquor have not been lifted, and under these restrictions spirituous liquors may be sold only between the hours of 12 noon and 2.30 p.m., and between 6 and 9 p.m. Before the war the "pubs" in London were open for nineteen and a half hours a day; now they only serve spirits hive and a half hours daily. After that the thirsty man must go dry, for there are no bootleggers nor blind tigers in Picadilly Circus, Leicester Square or any where else.

These war-time regulations, popularly known as "Dora" (the defense of the realm act), have caused considerable complaint here. The brewers, however, have seen the shadow of prohibition, which "Pussyfoot" Johnson cast before him, and, although they are agitating for longer hours for serving liquor, make a point of simultaneously declaring in favor of moderation in drinking. They have organized a society which advocates a restraint in the sale of liquor, coupling, however, the slogan: "Drunkenness Must Go!" with another "No Local Veto!" Now they have introduced a reform scheme in Parliament, intended to aid a restoration to pre-war condition and yet provide that moderation shall prevail.

It takes the form of a licensing bill introduced by Colonel Gretton and supported by a number of Conservatives, including Sir Frederick Hall and Admiral Hall. The provisions of the bill include:

Abolishing the Liquor Control Board and all its orders.

Not more than eleven hours opening for the sale of liquor and not less than nine.

The penalties for drunkenness to be increased.

The long "pull"is prohibited.

The sale at any time of liquor for medicinal purposes in cases of "recent" accident or illness, the reasonableness of the demand to be decided by the license holder.

Liquor may be sold at any time in railway waiting rooms to persons arriving from or departing for a distance of more than twenty miles.

Not more than half a pint of liquor in a corked or sealed bottle may be sold to a child.

An adult is not to be prohibited from taking a child into any part of licensed premises, not being an open drinking bar, where provision is made for the supply of suitable refreshment.

The bill applies the principle of limitations to clubs, which in pre-war days were able to open whenever they pleased.

NOTICE TO CREDITORS

In the matter of the Estate of Thomas Hector Alexander Perrin, late of the Township of South Monaghan, in the County of Northumberland, Farmer, deceased.

Notice is hereby given purspant to The Trustee Act that all creditors and others having claims against the Estate of the said Thomas Perrin, who died on or about the Nineteenth day of January, 1921, are required on or before the First day of June, 1921, to send by post prepaid or deliver to the undersigned Solicitors for the Administratri of the Estate of the said deceased, their Christian and sur names, addresses and description, the full particulars of this claims, the statement of their accounts and the nature of the securities, if any, held by them.

And further take notice that after such mention date the said Administrix will proceed to distribute the assets of the deceased among the parties entitled thereof, having regard only to the claims and which she shall then have notice, and that the said Administrix will not be liable for the assets or any part thereof to any person or persons of whose claims notice shall not have been received by her at the time of such distribution.

DATED this 30th day of April, 1921.

Peck, Kerr & McElderry,
415 Water street,
Peterborough, Ont.
Solicitors for Helen May Perrin, Administratrix.

4D—4—11—18—25

LATE WANT ADS.

LOST PERSIAN KITTEN FROM 564 Aylmer Street on Monday evening. Tortoise shell colour. Any person finding same phone 695J. 3D—108—1295

RELIABLE BICYCLES

T. EATON PRICES
Full Line of Accessories
Baby Carriages Repaired
217½ Charlotte Street
m wf

Watch Repairs

You can trust your most cherished Timepiece to Warne's with the understanding that the work will be promptly, thoroughly and correctly done.

Another important feature of our repair service is the repairing of all manner and makes of clocks.

Warne's
"DIAMOND HALL"
349 George St.

To the Truck Owner
We carry a full line of Goodyear Solid Tires which we can press on while you wait. Wheels shipped 8 a.m. will be returned 12 noon same day.
THOS. ARNOLD
McLaughlin Garage
Lindsay - Ontario

Child Vision Corrected
The eyes of all children should be examined by a recognized Optometrist, once in two years. Defective eyesight is a bad handicap. When perfectly relieved of eyestrain by means of carefully prescribed "Peblo" Glasses, the benefit to the child is immediate.
We specialize in the care of Children's Eyes.
Consultation Free.
FOWLERS'
Registered Optometrists. Eyesight Specialists
A. A. FOWLER, Phm.B. I. E. FOWLER
373 George Street

LIVE LOBSTER
SPECIAL
Cooked Any Style 75c
Also Fresh Frogs Legs. Order - 60c
CLASS CAFE
SIMCOE STREET

DR. W. A. SETTLE
OSTOEPATH
124 Hunter St. Phone 610
Hours 9 a.m. to 9 p.m.

It's Up To You
To See Us About
Diamonds
The quality & prices. Between we can do business
F. R. CLARKE
Goldsmith's Hall, 170 Charlotte

ACCIDENTS
Chiropractic Adjustment of slightly displaced Spinal Bones is followed by the disappearance of distressing ailments. Eight Years' Experience.
R. T. PETTERSONE
OFFICE: 435 GEORGE STREET
Over Toronto Trust & Loan Co
Phone 37J
Hours 10.30 to 12. 2 to 4. 7 to 8.

PETERBORO AUTO AND TAXI LIVERY

286½ Charlotte
Phones 130, 783, 890J day or night
Drivers—W. J. Clancy, H. Stinson, M. Dutch Pammott, J. Drummond
CARS WASHED AND STORED

Picture Framing
Look over your walls—wouldn't a new frame improve a favorite picture.
In accordance with present conditions our new Frames and Picture Mouldings are very reasonably priced.
Bring us the picture and we will be glad to quote you prices.
THE - - - Roy
140½ HUNTER STREET
The Photographer in Your Town

HEART TROUBLE
in most instances is merely an adaptative sympton of some other trouble—usually of the stomach. Oftentimes the most severe heart pains are caused by nothing more than undue pressure in the region of the heart. This gaseous distention, as we have said, is probably due to the abnormal condition of the stomach. When the stomach is provided with its normal supply of mental impulses the abnormal gaseous condition disappears, the pressure is moved from the region of the heart and the pains, palpitation or other efects in the functioning of that organ. disappears.

If the trouble is directly with the heart, the results which the Chiropractor gets in a vast majority of cases are very remarkable. Your case should not be an erception in responding to Chiropractic adpustments.

THE HEALTH EXPRESS
If you were told that a certain train would convey all sick people to some city where only HEALTH abounded and DISEASE as unknown, the train would surely be overcrowded. Yet those who do not enjoy HEALTH can, but taking CHIROPRACTIC ADJUSTMENTS, take a TICKET to HEALTH and they will not be disappointed. Isn't it worth trying? Don't scoff at this assertion until you have actually investgated ths Science, until you have actually taken CHIROPRACTIC VERTEBRAL ADJUSTMENTS.

M.C.Goodwin, D.C., Ph.C., Chiropractor
Palmer School Graduate
LADY ATTENDANT.
106-108 Barrie Bldg. Peterboro. Phone 431
OFFICE HOURS--10 to 12 a.m.; 2 to 4 and 7 to 8 p.m. Office Closed Thursday Evening

THOMPSON'S
Homeopathic Remedies
AND
Dr. Schuessler's Tissue Remedies
NOW ON SALE AT
Warne's Drug Store
SOLE LOCAL AGENTS
PHONE 527

In Advertising, the Long, Steady and Strong Pull tells over the spasmodic effort.

The Evening Examiner

PROBABILITIES.
Moderate north-east to north winds, fine and moderately warm today and Friday.

VOL. XLIX., No. 105 PETERBOROUGH THURSDAY, MAY 5, 1921 PRICE THREE CENTS

Only Two More Days of Our Great One-Week White Sale.

This is your opportunity to save money on White Underwear. The prices are astonishingly low for the best of White Coiton Garments, that are hand embroidered, trimmed with Fine Laces, Insertions, etc.

Drawers, Envelopes, Gowns, Camisoles, Undershirts, are included in the iot.

ONLY TWO MORE DAYS—FRIDAY AND SATURDAY

The J. C. Turnbull Co., Ltd.

This is Gossard Corset Week

During this Week Only, May 2 to 7. There are Extra Special Reductions of Seven of the Popular Gossard Models, namely :

Model 262 Reg. $5 Value	Model 376 Reg. $6 Value	Model 574 Reg. $7 Value	Model 591 Reg. $7 Value	Moddl 250 Reg. $3.75 Val.	Model 264 Reg. $3.65 Val.
$3.98	$4.49	$4.98	$4.98	$2.98	$2.98

The Famous Front-Lacing Corset.

The J. C. Turnbull Co. Ltd.

ALLIES GRANT GERMANS MORE TIME TO PAY

IF HUNS DO NOT FULFIL TERMS OF TREATY BY MAY 12 STIPS TO BE TAKEN

LONDON, May, 5— (Canadian Press)—Members of the Allied Supreme Council signed an ultimation to Germany this morning demanding fulfillment by that country of all conditions of the Versailles Treaty so far not not complied with. The Council announced its decision to proceed immediately with the necessary perliminary measures for the Ruhu Valley occupation by Allied troops and to proceed with the occupation of that region on May 12 should Germany fail to comply with all conditions laid down. Dr. Sthemer, German Ambassaror here, was handed the documents this morning.

BANK CLEARINGS SHOW DECREASE

Clearings week ending May 5, 1921	$847,685
Same week last month	954,370
Same week last year	$1,098,213
Same week 2 years ago.	$874,766

WEDDING BELLS

SHARPE-METHERAL

A quiet wedding took place on Monday May 2nd, when Miss Helen Dickson Metheral, daughter of Mr. Albert Metheral, Reid street, was united in marriage to Mr. James Ryan Sharpe, son of Mr. and Mrs. J. A. Sharpe, of Homewood avenue. Rev. Father Phelan performed the ceremony

The bride, charmingly attired in a suit of navy tricotine, heavily embroidered, with hat of blue and grey and bouquet of pink roses, was attended by Miss Kitty Sharpe in castor with roses, and the groom was supported by Mr. Max Metheral, a brother of the bride.

The young couple left on the 3.20 for Detroit, where they will reside. The bride was the recipient of many beautiful and costly gifts in silver and cut glass, and the groom received a very handsome electric grill from the staff of the receiving department of which he is foreman, in the establishment of the Burroughs Adding Machine Co. in Detroit.

CANADIAN PACIFIC OCEAN SERVICES

TO EUROPE

Make Resehvations Now.

MONTREAL TO LIVERPOOL.
May 6, June 3, July 8 ..... Minnedosa
May 10, June 16, July 15 ..... Metagama
May 20, June 24, July 22 ..... Victorian
May 28, July 1, July 29 ..... Melita

QUEBEC TO LIVERPOOL
May 11, June 7, July 5 .. Emp. of Britain
May 24, June 21, July 19..Emp. of France

MONTREAL TO GLASGOW
May 7, June 15, July 24 ..... Pretorian
May 26, July 2, Aug. 6 ..... Tunisian

MONTREAL TO HAVRE-ANTWERP
May 11, July 9, Aug. 16 ..... Sicilian
June 18, July 30, Sept. 3 ..... Scotian

MONTREAL-SOUTHAMPTON-ANTWERP
May 13, June 17, July 23 ..... Scandinavian
May 27, June 30, Aug. 6 ..... Corsican

....Apply to Agents Everywhere or
1 KING STREET EAST, TORONTO.
Canadian Pacific Railway Traffic Agents

SIR SAM HUGHES
Who is seriously ill at Ottawa. Last night hope for his recovery was practically abandoned but later his condition improved smewhat.

Mrs. C. H. Huffman (nee Miss Fanny Morrow) will receive from 4 to 7 on Saturday, May 7th. 400 Downie street.

GORDON URGES FAIR WAGE TO NASSAU LABOR

SAYS DAM CONTRACTORS BRING MEN IN FOR 30 PER CENT LESS THAN LOCAL FAIR WAGE

(Exclusive to The Examiner)

OTTAWA, May 5—The reported absence of the fair wage clause in the agreement with the workers of the Trent Canal was brought to the attention of Hon. Dr. Reid. Minister of Railways and Canals in the House vesterday by G. N. Gordon.

Mr. Gordon said that laborers were brought in from larger cities and worked for 35 cents an hour whereas the fair wage in Peterboro as 50 cents. He declared that it was not fair to Peterboro. He said he had brought the matter to the attention of the Minister of Labor who had referred hin to the Minister of Canals who would see if the report was true and then the labor department would act. Mr. Gordon brought it to the attention of the Minister of Canals and if there is no action it is the fault of the Government.

Mr. Gordon also advocated the completion of the Trent system to Georgian Bay. It would be much more valuable when completed and grain could come in from Georgian Bay from the extensive milling industries of Peterboro'. He thought that in the tonnage figures the launches could not be included or the tonnage would be greater.

Mr. Sexsmith backed up Mr. Gordon for the completion of the canal.

JUNIOR BASEBALL..... ....

On May 4th, South End Wild Cats played their third game this week against the May School team. The score being 17—4 in favor of the former. Batteries for May School Connors and Charlebois. Batteries for the victors Dummit, Moore, (Cak) Rogers and Feeley.

FLOWERS FOR MURRAY ST. CHURCH

Those sending flowers for the Mother's Day service at Murray St. Baptist Church will kindly put the names of the "Mother" in whose honor the flowers are sent on a card accompanying the gift.

These flowers will be sent after the service (with the cards) to certain mothers who because of infirmity are unable to be present.

PRESIDENT OF TRADES COUNCIL

THOMAS H. LANE SENT IN HIS RESIGNRTION.

Owing to business engagements that required his continued absence from the city, Thomas H. Lane submitted by letter his resignation as president of the Trades Council at last night's meeting. His resignation was accepted and Harold Gilbert of the Musicians was elected as his successor.

A committee was appointed to interview the Utilites Commission in regard to the letting of the contract for the filtration plant pumps to a company in Switzerland on the German border. It was stated that a local tender was only $2,000 less than that from the foreign firm. Several of the delegates stated that according to the information this work should have been placed in Peterboro if possible, especially in view of the fact that there is considerable unemployment here at present.

A communication from the Civil Servants of Ottawa asking for support of their claims upon the Govern ment was complied with by a resolution, protesting against any reduction in the bonus paid them in as much as the cost of living and the low salaries paid to the majority of the employees of the service would not permit of such reductions. The resolution also requested Premier Meighen to grant an interview to a deputation from the Civil Servants Union to receive their views on the bonus question and to discuss the memorandum already presented to him. It further asks that if an agreement cannot be reached between the Civil Servants' Union and the Government, that free opportunity be given for a discussion of the whole question on the flood of the House.

The Association of the Federal Employees of Ottawa in their letter pointed out that they had not formed their union and affiliated with the Trades Congress. That was step hitherto untried by the Government employees of Ottawa, and was looked upon with scant favor by the Government who, it was said, had refused an interview of the representatives of this union.

NO CELEBRATION

The Trades Council decided last night not to hold a Labor Day demonstration this year.

One of the delegates asked members of the City Council whether there was any by-law dealing with the sale of wood in Peterboro. He alleged that wood is being sold loads at $5. a load which supplies only one-quarter of a cord, and that on this basis a cord of wood costs $20. In reply the information was given that the city had no authority to regulate the sale of wood.

THREE IN THE TOILS

LINDSAY, May 5—Aided by information from a woman railway detective and Constable Parks have arrested three men—Switzer, Henry and Wallace—in connection with recent burglaries in this district. Accused are remanded for three days. Some of the stolen goods was found in the home of Mrs. Smith, Fenelon Falls, who are bing brought to Lindsay made damaging admissions.

FALMOUTH, May 5 (Canadian Press)—The Harrison Line steamer Ingoma on fire, struggled into Falmouth today after a race of a hundred miles to save the lives of her eighty eight passengers and her crew. The Ignoma was bound from London to the West Indies. The fire was discovered a hundred miles off Falmouth while the passengers were asleep. The captain of the vessel kept them in ignorance of their danger and having prepared the boats for launching, made for Falmouth under full steam.

Y. W. C. A. EXHIBITION

Don't miss seeing the dance of The Dutch Twins and the old fashioned "School Days" at the Y. W. C. A. gymnasium exhibition tonight and tomorrow nght in the Y. M. C. A.

1D—106

HON M. W. DOHERTY
Ontario's minister of agriculture, who has declined the offer of a $12-500 post withthe Niagara Peninsula Growers, Limited, in order to remain with the U. F. O.-Labor government.

BUILDING NOW SHOWING BOOM IN THIS CITY

PERMITS TO VALUE OF 11,375 ISSUED IN PAST 11 DAYS

Building permits totaling in value $11,375 have been issued at city hall on and since April 25. Most of the permits are for garages and alterations, but two are for apartments and another for an artificial ice plant swells the total of the smaller ones by $8,000.

At tn estimated cost of $5,000 R. B. Rogers and the Shook Estate are to alter 178, 180 and 182 Simcoe St. into apartments. T. H. Kendry is to construct an artificial ice plant on Water street north at a cost of $3000 Other permits are for smaller amounts.

BASEBALL

HILLCRESTS HERE FOR GAME SATURDAY

Hillcrests of Toronto have been given permission to play Peterboro here at Riverside Park on Saturday afternoon at 3 o'clock. The Hillcrest team will line up as follows:—

Hennessy, c; Scott, p; Samuels, 1b Lancaster, 2b; Waldion, s.s.; Batstone, 3b; Seeward, Murphy, Irwin, Connacker, Walker, outfield.

The Peterborough Athletic Association was organized at the City Council Chamber last night. The new officers are:—

President—Dr. A. W. McPherson
Vice-President—H. A. Cranfield.
Sec-Treas—C. E. Curtis.
Executive Committee—R. C. Flitton, J. P. Bond and G. H. Roper

On the Queen Mary grounds last Monday evening the junior ball team of the Queen Mary School defeated the team from South Central School by the score of 8—2

With the exception of the last innings the game was very close. Batteries: Queen Mary McLeish and McCall.

South Central: Swager and Bacon. Mr. D. Loomis umpired efficently.

Household Economics

Since Soda Costs Less Than Sugar, use it with such acid fruits as plums, gooseberries and rhubarb, so that less sugar will be needed for sweetening. Add a quarter of a teaspoonful of soda to each quart of fruit, and you will notice a great difference in the quantity of sugar needed.

THE OPPOSING HEADS CONFER

RUMORED ULSTER AND SINN FEIN LEADERS HELD MEETING TO-DAY

BELFAST, May, 5.— (Canadian Press)—The Belfast Telegraph says today that Sir James Craig, Ulster unionist leader, and Famonn De Valera had an interview today in Dublin and discussed Irish affairs. Sir James has called a special meeting of the Ulster Party in Belfast tomorrow to discuss the situation, the newspaper adds.

GORDON CUP TIE TO-NIGHT AT THE OVAL

Tonight the Delavel meet the Comrades at Nicholls Oval at 5.45 o'clock in the Gordon Cup Tie. J. C. Hogarth will have charge of the game with A. W. McKinley and J. Clark as linesmen.

The cup has been received and will be on display in the window of F. R. Clark, Charlotte street. The cup is beautifully mounted on an ebony stand and is 30 inches high. It is engraved with figures depiciting two styles of playing attitudes.

WHAT ARE YOUR EYES WORTH?

Insurance companies value them at $2,000 for one. Are you carrying the insurance that proper glasses give to guarantee your eyes against undue strain? We are specialists in matters pertaining to eyeware. W. A. Lacey, Optometrist, 410 George street.

MENU FOR SUNDAY MAY 8th, 1921

SOUP—Cream of Watercress Croutons.
RELISHES—Queen Olives, Green Onions, Mustard Pickles, Worchestershire Sauce.
FISH—Baked Salmon Trout—Egg Sauce, Lemon.
BOILED—Tongue, Crab Apple Jelly.
ENTREES—Braised Pork Tenderloin, Tartar Sauce, Queen Fritters.
ROAST—Goose, Potato Stuffing, Apple Sauce, Dressed Veal, Brown Gravy, Roast Beef, Yorkshire Pudding.
VEGETABLES—Creamed Mashed Potatoes, Boiled Potatoes, Sweet Corn, French Peas.
SALADS—Salmon Salad, Potaato Salad.
DESERT—English Plum Pudding, Brandy Sauce, Strawberry Shortcake, Whipped Cream, Rhubarb Pie, Cherry Pie, Vanilla Ice Cream, Cakes, McLarens Cheese, Filberts, Aimonds, Layer Raisins, Candies, Apples, Oranges, Bananas, Black Tea, Green Tea, Coffee.

LAKEVILLE HOUSE
LAKEFIELD, ONT.
A. G. LAWLESS, PROP.

Advertise in the Examiner

Butter 48c

"Campbell's" and Uxbridge Dairy Butter

Black Tea, lb., 34c.
" " 2 lbs. for 65c.
" " 3 lbs. for 90c.
Sliced Bacon, lb., 45c.
5 lbs. Honey, Mixed, $1.18.
5 lbs. Honey, purd, $1.35.
2 1-2 lbs. Honey, pure, 75c.
Bread, loaf, 20c.
Lyle's Golden Syrup and Hipo-lite this week.

CASH AND CARRY

SELF SERVE GROCERY

188 CHARLOTTE ST.

HALLAM BROTHERS
Stanley Hallam, (left) was last night acquitted of a charge of manslaughter in connection with the fatal shooting of Mrs. Ruby Cross in Toronto recently. During an altercation with his brother William, (right) he is alleged to have fired at him and the bullet, missing William, passed through a wall and mortally wounding Mrs. Cross.

PERSONALS

Miss Stella Shearer leaves on Saturday for a visit to friends in Toronto.

Mr. and Mrs. H. Hills, (nee Lettie Shearer) have returned to the city. They start on Saturday for their home in Causeland, Alberta.

Mrs. Chisholm of Toronto, is the guest of Dr. and Mrs. A. H. Allen. Charlotte street

Mrs. (Dr.) Gibson, Lakefield, and and children are guests of Mr. C. Young Charlotte street.

Miss Irene Masterson, of Toronto, formerly of Mexico City, is visiting friends n the cty.

Mr. and Mrs. Howard R. Armstrong are visiting in the city. Mr. Armstrong, who is a son of Mr. S. R. Armstrong, was married in Toronto on Monday to Miss Doris McDonald of that city.

Mr. George Leonard left this afternoon for Albany, N. Y., where he has accepted a position.

Miss Lena McFarlane, 321 Bethune street, whose marriage takes place shortly, was given a surprise shower by about 20 of her friends, held by Miss M. McKearney, on Wednesday evening. The evening was spent in music, games and dancing.

Miss Ida Sanderson, who has been out of the city for a few days, returns today.

Rev. Mr. Geggie, of the Presbyterian Church in Parkrale, will preach in St. Andrew's Church next Sunday

Mr. Fred Grady, of the Dental College, Toronto, is visiting his parents in the city.

Miss Maude Leahy motored to Port Hope today.

BANK HALF HOLIDAY

The Havelock branch of the Bank of Toronto will observe Wednesday afternoon during June, July and August as a half holiday.

It's Confidence That Does It

WEEK-END SPECIALS

BUTTER

Campbell's Fresh Creamery, lb.,

52c.

Choice Dairy, lb,

50c.

Good Baking, lb.,

45c.

PORTERS. WHITE CO.

Phono 208 334 George

CLOSE LINES AFTER RISING

POLISH-SILESIAN BORDER CLOSED, WARSAW HAS ANNOUNCED

WARSAW. May 5 —(Canadian Press)—On account of conditions in Upper Silesia the frontier with that district has been closed on the Polish side, it was announced today, Warsaw newspapers declare the Polish Government was taken completely by surprise by the uprising and that it is making efforts to restore calm. An immediate report was sent to the Allies upon the Government learning of conditions

OPPELN, Upper Silesia, May 4—(Canadian Press)—Organized Polish forces, estimated at twenty thousand, have occupied all of Upper Silesia, south of a line running from Kosel to Tarnowitz with the exception of a few large towns, and are moving further northward, according to information supplied by a member of the Interallied Representation here. The Poles, according to this source, are marching in well ordered manenr and are being supplied with rifles, machine guns and dynamite. Italian troops in the southern section of the plebiscite arer are surrounded by three thousand Poles and pitched battle has been going on for several hours, informant stated. Italian known dead are three officers and twelve privates.

WEDDING BELLS

From the Rochester Democrat and Chronical, March 30.

BAYER-GOSSELIN

The marriage of Miss Rosalie M. Gosselin to Harold E. Bayer took place Wednesday morning at St. Mary's Church, the ceremony being performed by Rev. S. Fitrsimons, who also celebrated the nuptial mass that followed. During the ceremony Alexander J. E. Bayer brother of the groom sang Gounod's 'Ave Marie" and "O Lord I am not Worthy."

The bride wore a blue beaded tricotine suit, a picture hat and carried bride roses. She was attended by her sister, Miss Mae Gosselin as bridesmaid, and wore an embroidered blue tricotine suit, a large picture hat and carried pink roses.

After the wedding breakfast was served at the Powers Hotel to immediate relatives, Mr. and Mrs. Bayer left on an extended western trip to New York and other parts. At the station they were met and serenaded by the Colgate Glee Club, which sang "O Promise Me"

The pre-nuptial events included variety showers by Mrs. George Boda, Mrs. J. Schiefen, Mrs. J. E. Duguette and by young women the office staff of the Art and Buttons Inc.

Y. W. C. A. GYMNASIUM EXHIBITION

Be sure and go to the gymnasium exhibition in the Y. M. C. A. either Thursday or Friday night at 8 p. m. In addition to the gymnasium drills there will be some very pretty aesthetic dancing. Admission 35 cents, reserved seats 50 cents.

DANCE AT CHEMONG

THE SYNCOPATED THREE WILL BE THE FIRST DANCE OF THE SEASON AT CHEMONG, FRIDAY MAY 6.

3D—108—1276

THE PETERBORO GOLF CLUB HOUSE IS NOW OPEN FOR THE SEASON, AND AFTERNOON TEAS AND SUPPERS SERVED. SPECIAL ATTENTION OF MEMBERS IS CALLED TO THE SPECIAL HOT SUNDAY DINNER WHICH WILL BE SERVED BETWEEN 12..30 & 2..30. ORDERS FOR DINNER MUST BE PHONED OR LEFT WITH STEWARD ON SATURDAY.

1d—106

GRAND Douglas Fairbanks in **To-night** "The Mark of Zorro"

Friday and Saturday, a Two-Days Sale of New Dress Silks, Exceptional Values

See Arcade Windows Tonight.

THE CRESSMAN CO., Ltd.

----A FEW HOUSES LEFT WE CAN SELL ON EASY TERMS----
with Plumbing, situated in North, West, South, and East. See us at once, as these will not last long.

TAYLOR & HOWDEN

144 HUNTER STREET REAL ESTATE 'PHONE 1462

R LIABLE TIRE SHOP
Work Guaranteed
In addition to Tire and Tube Work,
We Vulcanize Inter-Lining to Prevent Blowouts and Increase Mileage
W. JUNIPER, Prop.
Corner Charlotte & Aylmer Streets

AN UNEQUALLED OPPORTUNITY
Never will you have a better chance of getting your Furniture re-upholstered as cheaply as now. We have received a fresh line of Sample Tapestries at the most reasonable prices. By giving us your work you get all the material used at wholesale price. We also manufacture Chesterfield Sets to order.
THE AMERICAN UPHOLSTERING CO'Y,
221 HUNTER STREET.
Phone 697. Nights and Holidays 396

POULTRY AND EGGS

FOR SALE —BARRON STRAIN English White Leghorn eggs for setting $2.00 per 15, 00 per cent. fertility guaranteed. 21 Brown St. Brownton. 'Phone 1503W.
26d 110 721

HATCHING EGGS, BABY CHICKS 8 weeks' old pullets, immediate delivery, from government trapnested, bred-to-lay S. C. White Leghorns, free circular, Bathurst Poultry Farm, Richmond Hill, Ont
5ds 2 9 16 23 30 421

AGENTS WANTED

AGENTS—BRAND NEW SELLes—rubberized aprons and other household necessities :big profits: no competition. Write Anderson Manufacturing Co., London, Ont
tfs 5731

PERMANENT, PROFITABLE future for reliable agents, salesmen, advertised article, necessity, big demand, fast seller, liberal profits, Toronto Carbon Ribbon, 658 King street west, Toronto.
d3 03 7-14 348

MEN AND WOMEN, NOT TO canvass, but to travel and appoint local representatives, $1,092 and expenses guaranteed first year, with good chance to make $2,600 and expenses State age and qualifications, Experience unnecessary, Winston Co, Dept., G, Toronto.
10d 2 326 28 30 3 5 7 10 12 14

STUDENTS — YOUNG MEN & women, write for our $600 offer for the summer holidays; earnings guaranteed; good chance to make $900 in 90 days. State age and college standing. Experience unnecessary. Personal interview can be arranged. Address Mr. Conrad, Dept. 'Students' Department, 129 Spadina, Toronto.
7d sw 106

YOU ARE WASTING TIME IF not making $10 to $40 daily; man, woman, anywhere; materials cost $1.15; retail $22.50. I made $120 in one day; $1300 one month. E. P. Bowbeer, Box 1511, Los Angeles, Cal. 7ds 106 368

TO MEN OF EDUCATION Good personality ambitious to make a real success; outside work strictly educational, selling, insurance, teaching ministerial experience valuable. Good men make $300 upward monthly. For appointment phone 367 or write giving particulars to Box 1270 Examiner. 3D—106—1270

HELP WANTED—Male

FIREMEN, BRAKEMEN, BEGINners $150-$200, later $300. Write Railway, care of Examiner.
m t s 106 0666

LEARN BARBER TRADE — Few weeks required, positions secured. Write for catalogue and full particulars. Moler Barber College, 198 Queen East, Toronto.
32d 117 289

SALESMAN—A SELF RESPECTing salesman, whose ambition is beyond his present place, might find more congenial employment with us and at same time double his income. We require a man of clean character; sound in mind and body of strong personality who would appreciate a life's job with a fast growing concern where industry would be rewarded with far above average earnings; married man preferred. Apply J. A Sollitt, 204 Barrie Bldg.
6d 104 268

WANTED FOUR ENERGETIC salesmen required immediately. Apply Examiner for address.

WANTED EXPERIENCED MAN to work on farm. Apply Examiner for address. 3D—106—416

HELP WANTED—MEN ACCUSTided to Woodworking machinery. Also 2 smart boys, over 16 years of age incliner to woodworking.
J. Doughty Mfg.,
165—167 Dublin St.
Peterboro, Ont.
1D—105—389

OPPORTUNITY FOR MEN and women, students, teachers and others, to earn $10. per day or more for hundred days or longer; guarantee covers necessary expenses; spare time or full time; experience unnessary. Write for particulars. Winston Co., Dept., O., Toronto.
4—7—11—14 1279

Cement Lime

Hard Wall Plaster — Plaster Paris
White Rock Finish — Mortar Colour
Plasterers' Hair — Plaster Board

FOR SALE BY

THOS. A. REHILL

210 WOLFE STREET
(Near C. P. R. Station)
PHONES: Office, 245; House, 665w

PERSONAL

YOUR FUTURE FORETOLD:—Send dime, birthdate for truthful reliable convincing trial reading. Hazel Hause, Box 215, Los Angeles, Cal.
58-30-7-14-21-28-340

WANTED

WOMAN WISHES WASHING to do at home. Satisfactorily done. Apply 4 Benson Ave. South.

LADIES AND GENTLEMEN OF good personality and appearance to travel with manager. Good proposition. Apply at 6 p. m. "Manager" 307 Bethune St.

WANTED A LIGHT CAR WITH starter, etc, must be in good condition and priced right Box 305.
3D—105—393

WANTED TO RENT BY 3rd OF June, 7 roomed house all conveniences. Phone 1727J.
3D—108—1277

WANTED—LAWNS AND GARdens to look after, canable man. Apply 273 McDonell street.
3D—108—425

A GENTLEMAN WHO IS OUT of town considerably desires furnished bed sitting room, preferrably where there are other roomers and where occasional meals could be had if necessary. References exchanged. Terms. Box 394.
3D—105—394

WANTED 2 OR 3 FURNISHED rooms for light housekeeping. Central location preferred by young married couple. Apply Box 1266 Examiner. 2D—105—1266

WANTED AT ONCE

EXPERIENCED WEAVE ROOM mender also weavers, drawers in and menders for fine worsteds and woollens. Apply Canadian Woollens, Ltd., Auburn Mills.
2d 105 1230

WANTED—COTTAGE AT CHEmong. Box 367 Examiner Office.
2D—106—367

WANTED FURNISHED SMALL house or apartment for three adults. Phone 1602J. 6D—100—421

WANTED WORK—CAN DRIVE, look after car, know city well, carpentry, gardening will do any work. Apply Box 420 Examiner.
3D—106—420

WANTED YOUNG GIRL TO help with housework. Apply Mrs. G. Capping, 316 Margaret Ave.
3D—106—419

WANTED TO HIRE UNDERwood Typewriter at once. Phone 1630W. 3D—

WORK WANTED— POSITION as caretaker or watchman. Handy with tools. References. Apply Examiner for address. 6D—110—175

IF YOU WANT YOUR CELLAR dug or cement floor laid, sewer connections dug from the street line to your house, or any kind of work around the house. Phone 337J. 541

HELP WANTED—Female

GIRLS WANTED FOR LIGHT housework, may sleep at home. Apply 302 Margaret Ave.
3D—106—1262

WANTED — CAPABLE MAID for general housework. Apply 206 Alymer. Phone 252. 3D—106—1272

UP STAIR FLAT OF 4 ROOMS and hall and a garden for rental 436 George Street south.
3D—107—377

TO RENT GARAGE AND STORage room for furniture. Apply 162 Smith Street. 6D—110—376

HOUSES REAL ESTATE

STONEY LAKE COTTAGE FOR SALE—SITUATED ON ISLAND No. 1 Burleigh Bay, between Stoney Lake and Lovesick Lake; close to Burleigh Falls and Rapids; finest scenery on lake, clearest water. Only a few yards to famous Burleigh Hotel and cottages, public telephone, garage, gas. Finest fishing and deer hunting. Seven rooms, four bedrooms, sitting room with fireplace and living room. Beautifully wooded, about two acres. Cottage furnished and price reasonable. Terms to suit. G. W. Hatton, Solicitor Peterborough.
26d-126-1222.

TENDER FOR GRADING

SEALED TENDERS WILL BE received by the undersigned until Friday, May 6th, for the position of operating the grader in the township of Smith for the ensuing year. Applicants to furnish two men and one team. Kindly state amount per day expected.
J. W. KELLY,
Township Clerk,
Bridgeworth,
Ontario.
2D—105—1264

CANADIAN PACIFIC NEW SERVICE BETWEEN PETERBORO AND HAMILTON

Beginning Sunday, May 1st, 1021, trains 23 and 24, now operating between Toronto and Montreal, will operate between Hamilton and Montreal, thereby affording good through service between Peterboro and Hamilton (via Toronto Young Street).
Eastbound — Leaving Hamilton 8.00 daily except Saturday, arriving Peterboro 12.18 a.m., Montreal 7.30 a.m.
Westbound — Leaving Montreal 0.30 p.m. daily except Saturday, arriving Peterboro 5.03 a.m., Hamilton 8.50 a.m. 14d-106-998

H.P. LINDSAY AGENCY CO.

Insurance and Real Estate

392 Water Street

Good stock of General Merchandise in good Country district doing first class business will exchange for Poultry Farm. Houses in all parts of the City $1,100 to $15,000. Some on Easy Terms ($200 Cash).

FOR SALE

FOOR SALE BARON STRAIN White Leghorn Chicks 25 cents each. 21 Brown Street, Brorontor,

FOR SALE—ONE RANGE AS goor as new, cheap. Apply 281 Townsends. 3D—106—417

FOR SALE—BUILDING LOT: North end at a bargain. Apply Examiner for address. 3D—106—418

FOR SALE—6 ROOMED BUNGalow, hardwaad floors, fire-place, bathroom, large poultry house ½ acre ground, north end, 116 Hilliard Street. Phone 1494W.
6D—110—382

FOR SALE — BABY CHICKS from Ferris 265,300 strain 25 cents each also yearding hens same strain Incubators Breeders & Co., 116 Hilliard Street Phone 1494W.
6D—110—381

FOR SALE—BERRIES, RED, blue, black, currants, red and black. Fruit trees, Peony, Flot and Perennial roots. 107 Mark Street. Phone 1297W. 6D—110—380

FOR SALE—5 ROOMED RED brick house, summer kitchen, woodshed, garage, large garden, all conveniences, in first class condition south end. Apply Examiner for address. 3D—107—379

FOR SALE—ONE BELL TENT complete in first class condition Apply 456 Sherbrooke Street, phone 1340W. 3D—107—378

FOR SALE—ROUND REED SULky round gearing and roll back. Apply 575 Gilchrest. 3D—107—372

FOR SALE — REGISTERED SHORTHORNS:
FASHION No. 116542, female, light roan, born 12th April 1915.
ROWENA 2nd No. 167033, female, white, born March 14th, 1919.
Both due to freshen July and August. Owner has disposed of all his stock except above two animals. Offer open for two weeks only, when same will be placed on pasture. Apply G. W. Hatton, Peterboro. 3D—108

FOR SALE—SECOND HAND tent 12x12, 1 bed, springs and mattrass. Address at Examiner.
3D—108—438

FOR SALE—A WARDROBE & one used car in good condition. Owner leaving town. Apply 591 Bolivar. 6D—111—434

SITUATIONS VACANT

MAKE MONEY AT HOME—$15 to $60 paid weekly for your spare time writing showcards for us. No canvassing. We instruct and supply you with work West-Angus Showcard Service, 57K Colborne street, Toronto. dtf 730

NOTICE

WINDOW CLEANING

DROP CARD TO W. FOSTER city Window Cleaner, 402 Monaghan Road, opposite Queen Mary School. 26d 122 218

CAR WASHING

CARS LEFT WITH WILL REceive prompt attention. Phone 130 W. Charlton & W. McNaughton.
6—109—415

PUBLIC NOTICE

WE HAVE 25 YEARS EXPERIence at papering, painting and decorating it costs you no more to get us to do you rwork. Vacuum to rent also. Smith & McCann 50 McDonnell. 'Phone 1602W.
6d 104 271

CHINA PAINTING

Mrs. Langley McCarthy

TEACHES BISCOFF'S NEW AND BEAUTIFUL WORK IN CHINA PAINTING.

"Mother Can Do More Work

When Taking Gallagher's Blood Purifier"

This is what the young lad said when asking for the third bottle. Why? Because it removes the poison from the blood and puts the Stomach, Liver and Bowels in a healthy condition.

For Sale by all Stores carrying Patent Medicines

FOR SALE

Modern 8 Roomed House

Modern 8-Roomed White Brick House—All improvements, with one-half acre of land; central. Terms to suit purchaser. Apply 568 Aylmer.
Phone 808

CAR WASHING

CARS LEFT WITH US WILL receive prompt attention. Phone 130, W. Charlton & W. McNaughton. 6D—109—415

FOR SALE

FOR SALE PARLOR SUITE, 2 bedroom suites, 2 sofas, hall rack, ½ doz. dining chairs, heater sideboard, parlor rug and other things. Apply Thursday and Friday afternoon and evening of this week. 240 Munroe Avenue.

FOR SALE PARLOR SUITE, 2 bedrooms, 2 sofas, hall rack, ½ doz. dining chairs, heater, sideboard parlor rug and other things. Apply Thursday and Friday afternoon and evening of this week. 240 Munroe Ave. 30—106—407

FOR SALE GOOD INCUBATOR also barrell churn. Apply Examiner for address. 30—105—408

FOR SALE — A COMPLETE NEW bed outfit; price $20.00. Apply Examiner for address. 3d99 260

FIVE ROOMED HOUSE FOR sale. Electric light and water, 1500 West side of city. Apply 156 London Sa. Phone 878. 105—410

FOR SALE—FINE AXMINSTER rug, 9 x 7-3; and small rug to match 3x6, value $55. Sell both for $30. Good wringer for $3.00. Mahogany Music Cabinet, worth $20 for $10. Box 268, Bridgenorth. P.O. 3d s m w 358

SPIRELLA MADE-TO-MEASure Corsets. Mrs. I. Magee, manager 247 Park street. 'Phone 76[illegible]
s 3mos. 8506

LUMBER AND SHINGLES FOR sale, inch spruce, fine basswood also 2 x 4, 2 x 5, 2 x 6, 2 x 7, 2 x 8 spruce will be sold at a bargain. Apply 22 Cricket Place. Phone 1450.
2D—105—1267

FOR SALE— ICE CREAM AND peanut waggon. Complete with freezer etc. Apply 245 George St.
26d 113 36

FOR SALE CREAM REED BABY carriage in excellent condition. Apply mornings or evenings. 641 George street. 3D—106—330

FOR QUICK SALE PORTABLE hen house. Apply 98 Lansdowne.
2D—106—412

FOR SALE—DRY SLAB WOOD cut 12 inches, $5.00 per one horse load. 'Phone 1574W, 500 Gilchrist street. Prompt delivery.
26d 122 [illegible]

FOR SALE—A COW AND CALF. Apply 560 Denegal Street.
3—106—411

AUCTION SALE

FRIDAY AT HANCOCK'S AUCtion Room of household furniture and etc., of all kinds, parties wishing to put anything on sale may do so. 3th 4th.

FOR SALE ONE LAWN SWING as good as new, cheap. Apply 281 Townsend. 3D—106—417

FOR SALE — A HOUSE AT Bridge North with garden and stable good for summer house. Apply Box 327 P. O.
6D—110—428

FOR SALE—LIGHT RUNNING cream wicker baby carriage. Apply Examiner for address. Call between 6 and 8 p. m. evenings.
6D—110—431

FOR SALE—WHITE WYANdotte eggs for hatching. 75 cents a setting. Also baby chicks 20 cents each.
5 McGill street.
2D—107—424

FOR SALE—A LADIES BICYcle. Apply 543 Bethune.
3D—107—888.

FOR SALE—LADIES BICYCLE nearly new, 22 Brown Street.
3D—107—390

FOR SALE FORD TOURING car good condition, newly painted. Apply 256 Aylmer Street or phone 1406J. 3D—107—392

FOR SALE—8 ACRES OR MORE good garden land near city, will exchange for city property Apply Examiner for address.
6D—110—366

CANOE FOR SALE 18 FEET—first class condition. Apply 35 Jacrson Avenue. 3D—107—368

FOR SALE—8 ROOMED RED Brick house George Street south, has hardwood foors, every convenience except furnace. Apply 124 Lansdown . 3D—107—371

FOR SALE-ONE CAPITAL FAVorite Range, in splendid condition, burns wood and coal. Also two bed room tables, a couch, a Morris Chair and a washing machine. Apply 472 Mark street. Phone 1382—J.
3D—106—396

FOR SALE—SQUARE PIANO, New Idea Base Burner, 1 oak bed, 1 Walnut bed, 1 steel range. Apply 121 Stewart Street.
3D—106—399

FOR SALE — LIGHT BUGGY harness as good as new. Apply Examiner for address.
3D—108—422

FOR SALE—THOROUGHBRED white leghorn baby chicks. Phone 1787J. 3D—108—1281

COOKING RANGE FOR SALE, with hot water tank and warming closet in top in first class condition. Also a Cleveland bicycle, custom frame in good condition. Apply 51 Hunter street East.
3D—108—1278

NOTICE TO CREDITORS

In the Matter of the Estate of Charles Henry Moore, late of the City of Peterborough, in the County of Peterborough, Agent, Deceased:

NOTICE is hereby given pursuant to Section 56, of Chapter 121, R.S.O. 1914, that all persons having claims or demands against the estate of the said Charles Henry Moore, deceased, who died on or about the 10th day of March, 1921, are required to send by post prepaid, or to deliver to the undersigned executor, Richard Melville Moore, or to the undersigned, Gordon and O'Brien, his solicitors, on or before the 31st day of March, 1921, their Christian names and addresses, with full particulars in writing of their claims and statements of their accounts, and the nature of the securities held by them, duly verified by Statutory Declaration.

AND TAKE NOTICE that after the said 31st day of May, 1921, the said executor will proceed to distribute the assets of the deceased among the parties entitled thereto, having regard only to the claims of which he then shall have had notice, and the said executor will not be liable for said assets or any part thereof to any person or persons of whose claim notice shall not have been received by him, or by his said solicitors, at the time of such distribution.

DATED at Peterborough, this 15th day of April, 1921.
RICHARD MELVILLE MOORE,
Executor.
By Gordon and O'Brien,
395 and 397 George Street, Peterborough, Ont., Solicitors for the said Executors. 4d16 23 30 7

DR. N. H SUTTON.

Surgery—Room 113, Barrie Bldg., 212 George Street. Hours: 9-11 a.m., 2-4 p.m. Evenings and Sundays by appointment. Phone 137. Residence, 543 Park Street. Phone 1111j. d-tf

BOARDERS WANTED

BOARDERS WANTED SINGLE or double rooms, reasonable—Central in city. Phone 1630.
6D—109—413

WANTED — 2 GENTLEMEN roomers, very central. Apply Examiner for address.
3D—107—369

FOR RENT

TO RENT— THREE BRIGHT rooms and summer kitchen. No objection to one child. Apply 286 Smith street. 1D—105—437

TO RENT—A NUMBER OF FURnished cottages for the month of June, August and September at Bay View Summer Resort on Deer Bay Lake. Accessible by motor car, garage accomodation for auto if required. For rates apply to H. H. Pearson, Prop. R. R No. 1.
Lakefield, Ontario.
6D—111—423

FOR RENT—HEATED OFFICE on George street. Immediate possession. Apply 437 George street

FOR RENT—HEATED ROOMS in Bank of Commerce Building Suitable for a bachelor. Apply 437 George street. dtf 3686

FOR RENT—HEATED OFFICE in Bank of Commerce Building Immediate possession. Apply 437 George street. tf 2801

FURNISHED ROOM TO LET, Centrally located. Business Girls preferred. Apply Box. 404 Examiner. 3—106—404

TO RENT AN APARTMENT IN Stevens Apartments. Apply to 328 King Street. 3—106—414

TO RENT THREE UNFURNISHed rooms, all conveniences, ground floor. Apply 474 George.
3D—107—430

FOR RENT—NICELY FURNISHed double front room for business couple. Apply at Examiner for address. 3D—107—383

FOR RENT HOUSE 455 BETHune. Can have possession by May 22nd. Aprly 435 George4 street.
3D—107—384

TO RENT—BOARD AND ROOM for two gentlemen preferred. Apply Examiner for address.
3D—106—400

TO RENT — 3 FURNISHED rooms with light housekeeping to a couple with no family. Apply Examiner for address. 6D—110—374

TO RENT—SMALL HOUSE IN east city. Apply 240 Munroe Ave. or Mrs. Routley at Routley & Braund shoe store Charlotte Street.
2D—107—427

LOST

LOST PERSIAN KITTEN FROM 364 Aylmer Street on Monday evening. Tortoise shell colour. Any person finding same phone 605J.
3D—108—1205

LOST — NUT OFF WAGGON wheel left side. Finder please ring 416J, or leave at Examiner
2D—106—393

LOST A GOLD BROACH WITH an amethyst between Charlotte and Homewood by way of George, Gilmour and Babslane. Finder please leave at Examiner. 3D—107—391

LOST — A LIGHT BINDING chain with snap on one end and slip link on onther. Between Glaly's store and McDonalds Mill by ay of Lock Street. Finler please leave at Examiner. 1D—105—370

LOST SUNDAY NIGHT BEtween Opera House and King St. a purse containing a sum of money and gold locket. Please leave it at Examiner Office.

LOST—BETWEEN THE ARmouries and the Police Station, a pair of tortoise shell nose glasses. Please return to Police Station.
2D—108—1285

$4,500.00—8-Roomed Brick House, hardwood floors, mantel, furnace. Owner WILL TAKE LOT ON DEAL.
$3,100.00—7-Roomed Brick House, toilet and sink, furnace; central.
7-Roomed Brick House; hardwood floor, up and down stairs. Make an offer. TO BE SOLD.
——Many others to offer. See us at 140 SIMCOE STREET——
H. J. McCANNAN & CO. 'PHONE 749W—772 RESIDENCE

MODEL SHOE REPAIRING

Old Style Heel

We are prepared with our new equipment to change the heels of your shoes from the high style to the new comfort heel, illustrated in this adv.
These new heels are a great deal more comfortable and healthful.

New Style Heel

REPAIRING of all kinds promptly attended to by experienced workmen. Rubber heels put on.

A full line of Ladies', Men's and Children's Footwear at reasonable prices.

M. Veneranda, 166 Simcoe

MOVING WEST?

Get special freight rate by having M. Rawlinson, Limited, Furniture, Warehousemen & Shippers, 610 Yonge street., Toronto, ship your goods in their consolidated cars to Manitoba, Saskatchewan, Alberta, British Columbia and California.
od s 110

WANTED
Canoe & Boat Builders

Several first-class, experienced men wanted immediately. Ideal working conditions; full time, good pay. Write or telephone.

RICE LAKE CANOE CO. LTD., COBOURG, ONT.

SNAP IT QUICK

6-ROOMED COTTAGE for Sale — Hardwood Floors throughout, Mantel and Grate, Two-piece Bath and Closet, in Cellar, Hot-air Furnace; Cement Cellar; Three Henhouses; and Half Acre of Land in North-end. Terms to Suit.

W. H. McILMOYLE CO.

354 Water St. Opposite Market
Phone 320J.

FOR SALE

A Cream and Candy Business doing good business on one of the best streets in the city
A bargain for quick sale.
Brick House, 5 rooms, light, toilet and sink. $800 down. $2800
Brick House, 7 rooms, 3 piece bath, furnace, good attic, good lot and location $4800
Brick House, 8 rooms, 3 piece bath, water and light, good lot Dennistoun avenue .. $4200
Brick House, 8 rooms, 3 piece bath, furnace, gas and light. Would make into a good Duplex $4200
Good House and Barn, with 18 acres of good land, close to the city. Good location.
Brick House, 6 rooms, central; water and light. $500 down. $2300
Several good building lots in the west side.

McINTOSH & STOREY

230 CHARLOTTE STREET,
Main Entrance, Charlbond Apartments.
Phone 1623J.

FOR HIRE

FOR HIRE NEW SEVEN PASsenger McLaughlin 1921 modeh for Sunday and holidays. Chrestewing's and pleasure driving. Telephone—1052J. P. J. Carroll.
26D—130—429

A Genuine Bargain

And can never be replaced at the price. A 7-roomed Red Brick House on Park street, with attic, 3-piece bath, furnace, garage, with cement floor. Good situation; above Brock Street. $3,800

—by—

T. WALKER & CO.

163 HUNTER STREET W.
'Phone 1002

FOR SALE

$3,100.00—7-Roomed House, Bathroom complete, cellar floor cemented; situated near the corner of Aylmer and London Streets; all conveniences, except furnace. Possession given in two weeks 'time. Terms reasonable.
$3,200.00—Two-storey Red Brick House, containing 7 Rooms, furnace, light and water, also stable; situated on Perry Street, between George and Aylmer Streets; possession given 1st June, 1921.
Further particulars and inspection, apply

J. T. O'CONNELL & Co.
136 HUNTER ST. W., Peterborough
'Phone—Residence 1359, Office 376.

EDWIN ELCOME

TAXIDERMIST,
692 Harvey Street, Peterboro, Ont.
HEADS, BIRDS, FISH, ETC.
Mounted Artistically and Permanently.
No other birds than Owls, Hawks, Crows can be mounted at this season, unless they are accompanied by the number of the Permit, or an affidavit made out before a Justice of the Peace, stating the nature of the accident which killed them.
RUSTIC BIRD HOUSES FOR SALE.

JUNK HIGHEST PRICE PAID for all kinds of Junk, Old Clothes, Boots, and Shoes, also Live Poultry.
PETERBOROUGH RAG AND METAL CO., 433 Chambers St.
'Phone 49W and We Will Call.

BARBEAU'S CARTAGE

All kinds of moving and carting by careful and experienced men. A new Motor Truck has been added to our equipment, which will enable us to give better service than ever to our patrons. Satisfaction guaranteed. No distance too far. New Furniture Van. Largest in the City. Household Effects moved with care.

A. BARBEAU

ATTENTION!

Highest cash prices paid for all kinds of Junk, Rags, Rubbers, Copper, Brass, Iron and Paper. Before disposing of your accumulation 'phone us.
A. LOW & CO.
'Phone 697; Nights and Holidays 396

Small Savings

When deposited regularly, make a good Bank Account.

In our Savings Department small savings are welcomed and every depositor is assured of prompt and courteous attention.

Start your account, large or small, NOW.

TORONTO SAVINGS & LOAN COMPANY

437 George Street, Peterborough

Office Hours— 9 a.m. to 4 p.m.
Saturdays— 9 a.m. to 5 p.m.

A PAGE ABOUT PEOPLE YOU KNOW

Sidelights on Men and Women in the Public Eye

CURRELLEY THE ARCHAEOLOGIST

Ransacker of the Orient, Who Has Built Up Ontario's Wonderful Royal Museum.

BEGAN AS PREACHER

Are Ancient Canadian Civilizations Being Neglected in Favor of the East?

By ANGUSTUS BRIDLE.

WHENEVER an archaeological poohbah in Cairo and all around there prepares for an auction sale of more remnants of pre-historic civilizations, he naturally looks through the hotel register to see if Charles T. Currelley, Toronto, is registered. If the name be not there the Theban collector asks the clerk:

"Any word of Charles Trick Currelley? I seem to feel that he is on the way."

The clerk flicks out an aerogram.

"Expected this day week, sahib."

"Allah be praised! We shall postpone the sale."

Twenty years ago or less, dating from a time when Egyptology was a fad even in Toronto, Currelley has been a ransacker of the Orient. He was born that way, in a small town called Exeter, not in Devonshire, though he is of Devonian origin. How he came to begin business as a Methodist preacher is not set down in the minutes. But he seems to have done missionary work in Manitoba, where no doubt he stumbled across some reliques of the mound-builders and decided to be a missionary for museums. For nearly two decades he has been America's prize collector of authentic curios illustrating the phases of pre-Anno-Domini civilizations. With the zeal of a Visigoth he has pillaged the temples and the fanes of the Near and Far East, excavating for kings, boring for stone gods, exhuming remnants of ancient dynasties up and down the Nile, in the islands of the Mediterranean, following the path of Moses across the Red Sea, into the land of the Tigris and the Euphrates. He was studying labor conditions in England when he first felt the archaeological "bug" enough to join the staff of the Egyptian Exploration Fund. For thirteen years now he has been curator of the archaeological museum, which a few years ago grew into the Royal Ontario Museum, and never would have done so but for the wanderlust of Charles T. Currelley. That the R. O. M. has not as yet a Rameses is no fault of Currelley—merely his misfortune. At the present time he has 15 tons of archaeological art crossing the Pacific from China, and carloads in the basement of the museum waiting for standing room.

David Harum of Orient

HE is the David Harum of the Orient. The Oriental dealers know him. He has written their names on scores of checks. They have met many an "expert" who could be buncoed. But here is an expert who does not confine his explorations to museums. Currelley has explored the Oriental mind. No wily denizen of the mystic desert, no sunrise inverter of thought, no Parsee nor "heathen Chinee" nor inexplicable Arab can ever—at least twice—get the archaeologist of Ontario to a state of mind where he forgets what any particular specimen of archaeological art is worth in any translation of Oriental currency.

A man must have a subtle twist to his mentality to become the successful purveyor of pre-historic art and not be done out of his company's shekels. When Currelley goes expeditioning he not only goes to study the knacks of the natives, and to endure the intolerable heat and the foreign grubstake and the hazardous methods of travel; he goes also to acquire.

Anybody who has taken hours to travel through the museum will appreciate the years that Currelley has trailed in the lands of defunct and convalescent civilizations to get f.o.b. in Toronto the astounding hoard of pre-Noachic and post-diluvian treasures that make even the mound-builders look like parvenus. There he sits in his big office, where there is always something being done to get a new god pedestaled or an old tapestry restored, thinking himself almost a preacher again as he talks about the aeons of yesterday. He is always cheerful. He never declines to talk. He is very likely deciphering your own niche on the ancestral hall of fame.

Still a Young Man

A LAD in corduroys, he takes you for a stroll along vistas of color in robes and gowns that represent the Ming dynasty, half a mile of others reflecting the dynasties of Jap imitators, great and gorgeous tapestries from palaces that went out of pageantry long ago; iron-work scrolls that must have been wrought about the time Cyclops went to the oculist, and rugs whose exquisite patterns he yet hopes to see reproduced in Ontario. All the while you notice that Currelley talks about the past as though it were yesterday. He is still a young man. There is yet time for Currelley to want an archaeological museum three times as big as the one he has got. He has an insatiable appetite for the Orient.

Toronto's Second Woman Alderman Is From An Old American Political Family

Mrs. Sidney Small's Grandfather Nominated Lincoln for President—She Is One of Toronto's Most Active Leaders in Social Service.

By HILDA HIDLEY.

MRS. SIDNEY SMALL, the new woman member of Toronto's City Council, is a Philadelphian by birth. She was brought up in the diplomatic circles of Washington, D. C., and she comes of political people. Her grandfather was Mr. Justice William D. Kelly, of Pennsylvania, who for nearly twenty years was the leader of the Republican party, and father of the House of Congress. At the Chicago convention of 1860 he had the honor of nominating Abraham Lincoln for President.

Mrs. Small is well known in connection with the Big Sister Association—an organization which is peculiar to Toronto and unique in Canada—of which she has been president for the past two years. Under her regime, the Girls' Club at 21 Carlton street came into being. Here the "Big Sisters" and the "Little Sisters" meet for recreational purposes, and to get acquainted with each other. It is in the front window of this club house that there burns all through the night a lamp.

"It takes a soul to save a soul," declares Mrs. Small, and the lamp that sheds its kindly beams out into the night is a symbol of the friendship which stands ready to succor and to serve. There in the quiet house on Carlton street many a young life has been saved from the "tragedy of loneliness," and has found the friendship, counsel and protection that have been its preservation.

Prior to her presidency of the Big Sister Association, Mrs. Small did much practical work in the Evangelia Settlement, and she helped to found, and became vice-president of the Riverdale Settlement.

For six years, Mrs. Small was president of the club for the study of Social Science, and with her confreres she made a most exhaustive study of municipal, provincial and national questions. She has made a specialty of the study of the Juvenile Court systems of Canada, England, and the States, sitting on one occasion on the bench with an United States magistrate, and on another with Magistrate Wilberforce, at the old Police street court of London, England.

A strenuous year awaits Mrs. Small in the City Council, for she has been appointed to several important committees. She will serve on the Juvenile Court and Parks committees and on the Board of the Alexandra Industrial School for delinquent children, and she has just been appointed one of the three aldermen from the City Council to act on the Board of Health.

Mrs. Small has great faith in the part which women may play in constructive citizenship.

"I do earnestly believe that women should devote themselves now to public service as heartily as they devoted themselves to war work," she declared. "Every woman should ask herself, 'What does reconstruction mean to me?' Light and vision are women's special constitution. You remember Browning said to his wife, 'See and make me see new depths of the Divine.' We must go before and show the men that only when the individual is made safe for the state can the world be made for democracy."

Of the charming personality of Toronto's new woman councillor one can only say that she impresses one as having an affinity with things French. She has, in truth, something of the vivacity, the wit, and the chic which mark the clever French woman—and it is really very delightful to find, in combination with a strong mentality, so much personal attractiveness.

Mrs. Small has succeeded in making goodness and cleverness attractive.

Miss Martha Neumark

OF Cincinnati, Ohio, when she completes her course at the Hebrew Union College, in Cincinnati, will be the only woman rabbi in the country. She resides in Cincinnati and is also a student at the University of Cincinnati.

Folks in the News These Days

SOUTH AFRICA'S GREAT STATESMAN

JAN CHRISTIAN SMUTS is only fifty years of age, but is genuinely regarded as one of the greatest statesmen of these clouded times.

He was one of the signers of the Treaty of Versailles.

But when he signed it, he filed a statement of protest against it on the ground that it was not economically sound.

Gen. Smuts

He was one of the unheard-of few who disagreed with the big four who put the treaty through. His objections to the treaty are exactly those points which have caused these various reconsiderations, international councils and consequent uneasiness and dissatisfaction.

But Smuts could not raise too loud a cry at the peace conference because of the awkward situation in his own land, South Africa. There, four political parties are at desperate odds: a Boer party, a British party, a Labor party and General Smuts' own party of moderates who desire a dominion status within the empire for Africca.

This General Smuts is the same one we damned during the Boer War, twenty years ago.

Son of a Boer farmer, Smuts was sent to Cambridge University by Cecil Rhodes. He graduated in 1894 with distinction, returned to Africa, was made state attorney by Oom Paul Kruger in 1897, and led Boer forces against the British throughout the Boer War.

After the war, he became one of Botha's right-hand men for the building of a nation in the British commonwealth.

In 1917, Botha sent him to represent South Africa at the imperial conference at London. There his remarkable qualities of statesmanship and diplomacy as well as his wide knowledge of economics and affairs were instantly recognized, and Lloyd George lifted him out and used him as a sort of cabinet minister. Smuts was the outstanding figure of all the Dominion statesmen assembled in England.

D. B. HANNA A SINGER

ONE may sometimes visualize public men as unbending sufficiently occasionally to tell a funny story, but scarcely ever as singing a song. Not that there would be anything undignified in a cabinet minister or financial magnate singing, but the fact is few of them are much good at it. This is where D. B. Hanna has one advantage over most men in the public eye. The president of the C.N.R. can sing well, and on occasion does. When he first landed, a young Scotsman, in Portage la Prairie, he took charge of the choir in the Presbyterian church. It is said that in an amateur way he quite rivals Sir Harry Lauder. He is a regular attendant at Massey Hall concerts On the occasion of the banquet at Halifax some years ago to Sir William Mackenzie, when the first Canadian Northern liner arrived from Bristol, Mr. Hanna was present and made a very good speech. Immediately there were cries for a song. He obliged, delighting the crowd with "I Love a Lassie."

THE KING'S COUSIN GOES INTO BUSINESS

THE Marquis of Carisbrooke, who has been visiting the Vanderbilt family in New York and who is returning to England to take his place actively in the commercial world as a member of the board of directors of the British shipping firm of Lamport and Holt, was formerly Prince Alexander of Battenberg, son of the late Prince Henry of Battenberg and the Princess Beatrice and a grandson of Queen Victoria. He served as a captain in the Grenadier Guards during the war. His democratization has been swift during the last few years. He got in turn a surname, a wife of non-royal blood and now what almost amounts to a trade. He became Alexander Mountbatten, Marquis of Carisbrooke, two days before he was married to Lady Irene Denison, only daughter of the Earl of Londesborough, on July 19, 1917. It was formally announced at the time that the marriage had the "entire sanction and approval of the King." With ladies of title going into the movies it is now presumably all right for an ordinary marquis to become a member of a shipping company.

Marquis of Carisbrooke

HIS FATHER'S SON

MR. J. AUSTEN CHAMBERLAIN, British chancellor of the exchequer, has always, perhaps because people remember his famous father, "Joe," been regarded as a young man and yet he is only two years short of sixty. He has been in parliament for nearly thirty years. He had completed his education in Germany and France and had returned to act as private secretary to his father, soon to be in the zenith of his power, when he was elected at the age of 29 Unionist member for East Worcestershire. In the following year he delivered his maiden speech in the house of commons. Among those who heard it was Mr. Gladstone, prime minister of the day, between whom and Mr. Joseph Chamberlain there was now the keenest political antagonism. Although it was on the subject, Home Rule, which had separated Gladstone and his father that Austen Chamberlain spoke, the Grand Old Man, with the fine courtesy that always distinguished him, promptly offered his congratulations. "It was a speech," he said, "that must have been dear to a father's heart." Those who witnessed the scene say that Mr. Joseph Chamberlain was visibly moved by the words of his old chief.

Mr. Austen Chamberlain has lived through some stirring political times since then, the Boer War, the Liberal regime succeeding 1906, when Lloyd George brought in his radical financing and Austen Chamberlain was his chief antagonist of the opposition benches; the Great War, when he was secretary of state for India, and later a member of the war cabinet. He has been also postmaster-general and twice chancellor of the exchequer, first under Balfour and now under the leadership of his former opponent, Lloyd George.

LORD DUNSANY AND HIS ARSENAL

ANYBODY who has read any of Lord Dunsany's tales of wonder can readily understand why he had in his possession, in spite of the law in Ireland, fire-arms and buckshot for his guns.

He was arrested a few days ago and fined £25 for having at his castle in County Meath fire-arms contrary to the new law in Ireland.

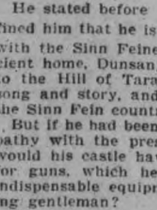

Lord Dunsany

But what man whose imagination is peopled by such wild monsters and baleful goblins as Lord Dunsany's, according to his tales, wouldn't keep a few buckshot loads handy about the house?

Lord Dunsany is the eighteenth lord of that title, being the third oldest peerage of Ireland. The original Lord Dunsany was created in 1468, during the Wars of the Roses, twenty-four years before Columbus discovered America, and only a few years after Joan of Arc and Agincourt.

The present lord is famous in the literary world as a writer of poetical plays and weird fairy tales of beauty and mystery. He is also highly regarded in Ireland as a sportsman. He served through the South African War, and in the late war in Gallipoli and France, being wounded in the Dublin riots of Easter, 1916.

The peculiar feature of Lord Dunsany is that he claims to be an ardent imperialist, proving it by serving in the wars. But he has frequently expressed his distaste for the English and all things English. He maintains that it is quite in keeping to be an ardent Britisher without loving the English.

He stated before the court that fined him that he is not in sympathy with the Sinn Feiners. His very ancient home, Dunsany Castle, is close to the Hill of Tara, famed in Irish song and story, and in the heart of the Sinn Fein country.

But if he had been entirely in sympathy with the present government, would his castle have been searched for guns, which he claims are the indispensable equipment of a sporting gentleman?

At any rate, the incident will doubtless feature in his next satirical playlet or prose allegory.

AN IRREVERENT YOUTH

SURROUNDING Fulham Palace, the official residence of the Bishop of London, is a moat filled with not over-clean water in which the small boys of the neighborhood are accustomed occasionally to fish; usually, be it said, with very indifferent success.

Not long since, the Bishop, attired in mufti, was strolling through the grounds, when he came upon an urchin lying flat upon his stomach on the bank and staring down into the turbid water with big eager eyes.

In his hand he gripped an apology for a fishing rod, and upon this the kindly glance of the worthy bishop rested with evident interest.

Said he to the boy: "And are you catching fish, my little man?"

"No, guv-nor: givin' 'em their rations," was the caustic reply of the irreverent youth.

STENOGRAPHER ARRIVES

TWENTY-THREE years ago Miss Ethel M. Sayer entered a London firm of advertisement contractors and printers. To-day she is not only a director but a member of the Holborn Borough Council. "I attribute my success," she declares, "to hard work and a thorough knowledge of the business. But then, it happens to be one in which there is nothing to prevent a woman going to the top, as in some other professions."

Miss Sayer received in 1918 the freedom of the city of London, an honor rarely given to a woman.

The Confessional—Uncensored Talks With Big Men About Themselves

No. 21.—THE RT. HON. SIR THOMAS WHITE

By EMIL LONGUE BEAU

THE knickerbockered, silk-stockinged Jeames who flunkeys inside the Ritz-Carlton door said: "Sir Thomas is waiting for you in his suite on the second floor. He wishes you to go up."

Sir Thomas White is Sir Thomas, indeed—far removed from the lanky boy whose harrow the stubborn glebe so freely broke down Bronte way forty years ago, before he came to Toronto and worked for John Ross Robertson at eight dollars a week. Curiously, the knight was thinking of those times when he greeted me in his noble, condescending style:

"Times have changed, indeed, since I told old John Ross that he mustn't expect Greek hexameters for a dollar thirty-three a day," he said. "Here I am sitting on the Grand Trunk arbitration with an ex-president of the United States, with 'Right Honorable and Sir' before my name; and very few men to call me Tom. But I never forget my old friends."

"Even if you seldom remember them?" I ventured.

"My dear Longue-Beau," he replied, "don't make me sadder than I am. I'm a sensitive man, and though I remind myself of things occasionally, I don't care for other people to do the reminding for me. I presume you'd like me to think aloud for you."

"A beneficent exercise," I said, "it may do you good."

"I don't know so much about that. You see, having once been a reporter, I know how remarkably things get into the papers."

"I won't print anything you don't say," was my rejoinder. "You can talk as freely as you choose."

"Yes, and perhaps, when I get the paper it'll be a great deal more freely than I like. But it's good to have somebody to whom I can talk openly, for I'm a lonely man, my dear Longue-Beau."

"Peaks are always lonely, Sir Thomas," I said. "You mustn't forget that you are the only Canadian who refused a premiership. Surely you are proud of being on that pinnacle."

"Not proud, but grateful," he answered, "though gratitude is not a common distinction of distinguished men. Would you be surprised to hear that very few people know me? In fact, till quite lately, I didn't know myself."

"You've surely missed a good acquaintance," I ventured.

"Oh, I don't know. I'm not a small man, but I don't mind telling you I'm not nearly as great as I thought I was. I've been learning a good deal through my association with Taft. You'd never think he had been the head of the greatest republic of all history. If you'd met me not very long ago you'd never imagine I'd been anything else. I had so much confidence that I'd forgotten there was such a thing as the vanity of human wishes. I refused to succeed Borden, though for thirty-five years it had been my dream to become Prime Minister of Canada. The office was predicted for me, on and off for many years by men who were judges of ability. But they forgot something which I also forgot."

"Which was?"

"That I am very chilly inside. I had a cold heart and an enlarged head, and it was only when I found this out that I refused the premiership. Do you think I made a mistake?"

"This is your day of candour, Sir Thomas," was my reply, "but why did you refuse it, really?"

"To tell you the truth, I was afraid. The premiership in these days needs a man of supreme courage; and I'm not overly courageous."

"Are you speaking in parables?"

"No. You recall Napoleon's saying about two-o'clock-in-the-morning courage?"

I nodded.

"Well, my nerve isn't of that kind. Disraeli never fought so brilliantly as when he knew his cause was lost. When things are dead against me I can't say 'Bo' to a goose. I'll give you a couple of instances. Five years ago in the house of commons that fellow Kyte from Cape Breton, launched his charges against the conduct of Sam Hughes's shell committee. Sam hated me and I didn't love him. But I had to reply to Kyte. He had made out a damaging case. If ever there was a chance to shine it was mine that night. Meighen would have taken it with dazzling ingenuity. I simply floundered around like a hippopotamus trying to dance. At midnight they asked me to move the adjournment, as a score of our supporters with old Andy Broder at their head, were in revolt demanding a commission of investigation.

"The other time was on nomination day of the last general election—the conscription election. You remember the Ontario farmers were ready to stampede against the government, and some of my supporters in Leeds and Brockville were badly scared. They had me even worse frightened. I felt rotten at the afternoon meeting. Hugh Guthrie was to speak with me at night. He found me in my room at the hotel, lying down, with wet towels round my head. I told him I was likely to be beaten by twenty-five hundred—and I believed it. He laughed, but he couldn't make me laugh. I have had to devote too much attention to the career of Sir Thomas White to be able to nourish my ailing sense of humor. Guthrie afterwards told me my speech that night was one of the worst he ever heard; and I knew it was. I'm over six feet high, but six-feet-one of statesmanship in a funk is a fearful burden to carry."

"I'm a lonely man," my dear Longue Beau.

"But you weren't well then?"

"True, and soon after the election I went to California, and missed making the budget speech that session. In 1919, while Borden was at the Peace Conference, I led the house with remarkable success, though I do say it myself. They thought I was aiming at the premiership, and I was. It was during that session that the scheme of a new coalition with Gouin as the Quebec lead was hatched. I wasn't the hen on that nest, and it didn't bring forth. But in June, when Borden was back, and it was clear he wasn't looking for an honorable discharge—his phrase during the war—I threw up my cabinet position and carried out a frequently recurring intention."

"Frequently recurring?"

"Yes. I'm temperamental, and I don't find it easy to support all the concentrated dullness that gets into some cabinets. During my first session I was warned against walking around Ottawa at three in the morning, as the boys were talking about it—Jack Currie, for instance. I was in a new job, and didn't like some aspects of it. Politics makes a big demand on you to suffer fools gladly; but there's a limit to an intellectual man's gladness under affliction. I can do the glad-hand all right—six feet of cordiality, but a regular cooler inside, that can't always be disguised. I took myself too seriously—and that's one of the faults in a highly-placed man that Taft tells me is about the biggest hobble he can put on himself. I've got more tummy than I had nine years ago; but if I had all of Taft's corporation, my metaphysical make-up would hold my physical contour in subjection. Fellows who worked with me years ago say I became uppish and no doubt I did. It's a mistake to be always feeling yourself on a perch."

"Curious, isn't it," the ex-finance minister continued, "how little things smite you under the fifth rib? After I went into the cabinet I remembered that Johnny Robinson was the man to whom I owe more than to any other except Bob Fleming. But Jack, though he championed me as a public man, wouldn't resume the relations of the period when we visited at each other's houses and used to settle the affairs of Toronto and the universe about nine times a fortnight. Then I was rather badly discommoded by an article in a Toronto magazine a few months after I became minister of finance. It was by a man who used to board in the same house with me, when I was in the assessment department and was studying for the bar. At that time Johnny was carrying me on the Bay street books at eighteen dollars a week and I was turning in copy whenever I could.

"Well, this old fellow-boarder of mine—I think it was Bertram—wrote a character sketch of me that was kindly on the whole, and candid in spots. One paragraph in particular got under my skin. It was to the effect that, having known Tom White in his obscurity, admired his ability and been his friend, you one day went to see him in his prosperity. You entered the room admiring his ability and feeling like a friend. You came out as full as ever of admiration for his capacity, but you didn't feel like a friend." That was a hard saying, and I must confess, too true."

"Why should it be true?"

"Didn't I tell you I'm cold inside. The constitutional tendency to cold feet operated operated very strongly in my political infancy. I was one of the eighteen Liberals in Toronto who signed Lash's manifesto against the reciprocity agreement, and made my first political speech in Massey Hall, early in March. All spring it seemed as though Laurier would sweep the country, if he brought on an election then. Clifford Sifton thought so, and I guess he was right. Anyway, I didn't do another thing in politics till the last week in August, when I spoke again in Massey Hall with Borden. I was to be the only other speaker, but they crowded a grist of others in, the old orthodoxy of a repletion of oratory having come into play after the engagement was made. That meeting threw me into the campaign, and I became finance minister."

A pause before Sir Thomas donated another piece of inside news, which it is a pleasure to circulate:

"The notion that I was after the job, and that I was the tool of the big interests is a delusion. I definitely refused the portfolio in writing, and I don't mind telling you where that letter is." (Sir Thomas told me, but strictly under seal). "And when I took office I was nobody's man, for the reason I've already given you."

"Please state it again."

"That I am constitutionally cold inside. As for my service in finance, I am willing to leave it to the judgment of the future. As Lord Bacon said: 'For my name and memory I leave it to men's charitable speeches, and to foreign nations, and to the next age.' And now I must go to dinner with Taft."

"No truck or——?" I insinuated.

"Lots of it." Sir Thomas vouchsafed, and I was outside the door.

The reader will not take too literally the observations of leading men about themselves recorded by Mr. Longue Beau, but will understand that they are what the speakers would be likely to say confessionally.

JEWELER FLASHES TIME BROADCAST

Gets It by Wireless and Wigwags With Headlights.

EVERY day a jeweler in a small eastern town in the United States receives the correct time by wireless from a government station. He figured that his advertising should reach beyond his neighborhood, and so he arranged to distribute his wireless time to the surrounding country.

The courthouse tower is the highest point in his vicinity; he therefore secured permission to use it for his purpose. With four large automobile headlights, each facing a different direction, he throws powerful rays that can be seen for miles.

On Saturday nights he flashes the time to the surrounding country. Beginning at 8.59 he flashes the headlights at one-second intervals until 10 seconds to nine o'clock, then he stops until the stroke of nine, when he sends out a long flash. Every Saturday night, clocks and watches for miles around are set by his time. A flash is given in front of the store for the crowds that have formed the habit of waiting there to set their watches.

The jeweler has also arranged the wireless code on a card. He distributes these cards among boys and girls.

Each week he holds a contest, offering a prize for the first one coming to his store with a correct copy of the message that he flashes in the tower. The messages, of course are worded as an advertisement. This has stimulated the sale of electric flashers with which the children practise the code.—System for January.

Fashionable Funeral

"I DESIRE," said a husband to the wife, as they were walking along the shore, that when I die I be buried in a plain coffin, without expensive trimmings."

"But, my dear," said she, "how much more fashionable it would be to have black walnut and silver."

"Possibly," he said, "but I was thinking of that for you."

Little Tales of Well-Known Folks

THE recent marriage of Sir George Foster to a distinguished lady, caused no small ripple in Canadian social circles. It is said that some of Sir George's bachelor friends near and less than his own age are looking around for similar courage. One of these, a well-known Ottawan, dared to broach the subject to Sir George.

"At your age, my dear fellow," he said, "you surprise me."

"I realize," replied Sir George, "that I might have waited a little longer."

When Sir Sam Hughes returned to Toronto from England a few days ago he happened to meet in the lobby of the King Edward Hotel one of his stellar wartime officers, a man who has a real affection for Sir Sam. This friend very wroth poured into the knight's ear some gossip that a local paper had printed about him.

"I have already heard about it," announced Sir Sam, calmly.

"It was libel."

"I have no doubt. That editor and I are such good friends he knows he can take the liberty."

The Canadian National Railway does not pay immense salaries. A young man in President Hanna's office found an opportunity to speak his mind the other day to the august head of the road.

"I have been in the railroad business ten years," he avowed, "and I am only getting $200 a month. Why, a man could spend that much on neckties."

And Mr. Hanna replied: "Your argument is a bad one, young man. If I gave you any more money you might hang yourself."

A young married lady, who knows Sir Henry Pellatt very well, suggested to him slyly the other day. "Sir Henry, why don't you reduce?"

The distinguished broker rolled an eyelid. "I am waiting," he said, "for the United States navy."

War Bond Coupons Cashed Free

The Merchants Bank will cash all War Loan coupons or interest cheques when due, on presentation, without making any charge whatever for the service. If you have not a Savings Account, why not use your interest money to open one with this Bank?

THE MERCHANTS BANK
Head Office: Montreal. OF CANADA Established 1864.
PETERBORO BRANCH, - - C. S. CUMMER, Manager.
Sub-Agency at Fraserville open Mondays and Thursdays.

Brantford RED BIRD Bicycles

Made in Canada, you know it. Why experiment with cheap Bicycles brought in from another country. See the Red Bird Bicycles before you buy. The Motto—First in the Field—Always a Leader. Still holds true. For Sale at

ASHBY'S BICYCLE SHOP
200 RUBIDGE STREET. PHONE 1206J

USE ELECTRICITY

FOR COOKING AND HEATING

You need not worry about the scarcity of coal or wood. We carry ELECTRIC STOVES AND ELECTRIC APPLIANCES for cooking and heating, such as Edison Electric Cooking Ranges, Heaters, Grills, Hot Plates, Cooking Utensils, Irons, Toasters, Percolators, etc. It will be in your interest to inspect these.

FAR CHEAPER THAN GAS, COAL OR WOOD

Electric Vacuum Cleaners, Electric Washing Machines, Electric Motors, large and small. Begin to use Electricity Now!

We put new Wires into old homes

THE COWAIN ELECTRIC COMPANY
188½ CHARLOTTE ST. 'PHONE 806

Custom Tailored Suits to Measure: $30

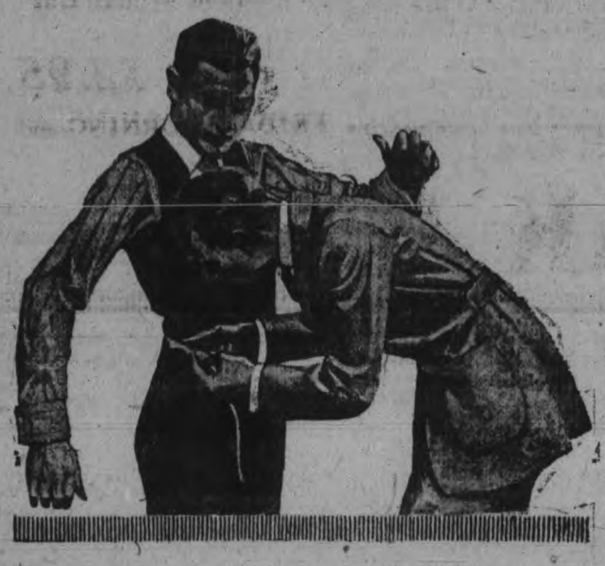

Choice of many patterns in all wool Tweeds in the new Spring patterns — and a prompt to-the-day promised delivery of a Suit tailored to your measure in any style desired—with a perfect and satisfactory fit guaranteed.

In addition: 300 other patterns of Worsteds, Serges, Homespuns and Cheviots at prices ranging from $35 up.

We warrant these Suits to be cut and tailored within four days at the Semi-ready Tailor Shops in their Special Order Service department.

Thornton Bros. George Street

So many daily uses

ON sliced bread, toast, pancakes, waffles, cereals, baked apples. For stewed fruit. In making brown bread, muffins, coffee cake, pie fillings, puddings, sauces, doughnuts, cookies, cakes of all kinds, and candies.

As it is served in some form at every meal, and keeps indefinitely, many thrifty housewives order several cans of Crown Brand at a time. Thus they always have a supply on hand. How pleased they are to find that no emergency calling for cooking, baking or candy-making finds them unprepared! It *is* economical.

In 2, 5 and 10 lb. tins THE CANADA STARCH CO., LIMITED MONTREAL

Crown Brand Syrup
"The Great Sweetener"

22

Democracy Losing Prestige, Says Taft

The growing lack of respect for representative Government of the present day is attributed by ex-President William Howard Taft to an inconsistent desire to achieve economic reform through the same channel.

"Representative government is not as much respected now anywhere in the world as it was a century ago," Mr. Taft said. "One hundred years ago a representative form of government was looked upon as a means of escaping from absolute monarchy with all its ills. The great goal then was personal liberty and equality before the law. Now there has come into the minds of many not a desire for liberty and equality of opportunity, but a demand for equality of conditions. The betterment in the condition of all the people has created in the minds of a considerable number a desire for wider equality of comfort and living, which prompts the demand that government shall bring about an economic as distinguished from political reform."

"Because legislative bodies have not the power to work economic changes, their inability to provide economic quality should not be charged against representative government but against the existing social order, Mr. Taft reasoned. And if members of Congress and legislatures are not now looked up to with the respect that they formerly had, perhaps fallen below the ability, experience and disinterestedness that marked the members of these bodies in early days, this estimate "is due in part to the fact that the members are more representative of their constituents than they were."

The influence of money in politics, Mr. Taft did not regard as "eliminated," but as "improved" through reform. "An important feature of the reform has been the dissolution of the bond between corporations and the political boss. He was created as a power by the supposed needs of corporations which wished to avoid strikes and blackmail by councilmen and legislators on the one hand and wished to secure special and sinister privileges from them on the other. They have found it far wiser to appeal to the public on the justice of their case and to spend money in securing publicity for their arguments."

Mr. Taft attacked political parties representing certain classes as autocratic. "We object to party discipline in the great parties," he said, "but there is no such discipline in the great parties as occurs in the class parties. The Socialists, the Non-Partisan League and the Extreme Laborites rule their followers with a rod of iron.

"The striking advantage which our representative system gains by reason of these two large parties is the fact that they are each made up of all classes and conditions, their cleavage is vertical and not horizontal. Each includes the well-to-do, the moderate circumstance and the poor. Each views questions and politics from the standpoint of all the people. In order that each may command support from each class and group of people they shape their policies to be fair to each class."

The Socialist Party, Mr. Taft felt, is unrepresentative in that it seeks to create a class war. The same, he said, was true of the Non-Partisan League in North Dakota.

"They organized the Legislature and ran it by a caucus of the Non-Partisan League" Mr. Taft declared. "They excluded lawyers and all but farmers from the Legislature. For a time they were able to exercise absolute authority, but they have made a lamentable economic failure and they cannot maintain themselves, for their leaders are real Socialists and seek in di uised ways to have the State acquire all the land, while this is the last thing wanted by the farmers who constitute the party."

Trophies Taken in 1870 Returned to France

Paris, May 4—As a balm to French patriotism Germany has finally decided to turn over a train load of military trophies captured from France in the war of 1870. Included among them are numerous cannon and rifles, and even the first machine gun models. The train bearing these trophies arrived at Mayence. They will be displayed for the troops of occupation there and then brought to Paris for an exposition at the Invalides.

The French Ministry of War has not yet been informed whether the French campaign banners which the Germans are compelled under the terms of the Treaty of Versailles to surrender, but some of which were reported to have been destroyed at the outbreak of the war and the remainder in the anti-French demonstrations in Berlin last year, are in the shipment.

'To him that hath shall be given'

Was the Biblical version of our modern saying: "Nothing succeeds like success." So it was with Dr. Pierce, of Buffalo, N.Y., who, over 50 years ago, gave to the world a Prescription which has never been equalled as a tonic for the weaknesses of women. Many women in every hamlet, town or city will gladly testify that Dr. Pierce's Favorite Prescription did them a world of good. Ask your neighbor.

Another of this great physician's successful remedies is known as Dr. Pierce's Golden Medical Discovery and, like the "Prescription," is now sold by druggists everywhere, in both liquid and tablets. This medicine was a success from the start, for the list of men and women all over the universe who have successfully used it for indigestion and as a blood tonic and system builder, makes an amazing total of thousands.

JAPAN NOT SEEKING WAR, SAYS BRITON

New York, May 3.—The American who believes that Japan wants war or that Honolulu can be captured or San Francisco invaded is holding to a foolish delusion, in the opinion of Major Fairbuirn Downie, C.B.E., who has just returned from a three-month visit to Japan. He went there to study political and industrial conditions and is hastening back to England to write a series of articles and deliver lectures before the Anglo-Japanese treaty comes up in June. Japan, he said, yesterday, at the Hotel Pennsylvania, does not seek war, and that even if she did the barrier of distance could not be overcome.

"From the outsider's standpoint Japanese armaments are alike unprecedented and uncalled for," he said. "No other power in modern times spent or contemplated spending fifty per cent of its revenue on arms and this at a time when economy is more urgently needed than ever before. No other power, certainly no European power, was ever more strongly protected by circumstance and geographical position from external aggression. America, even if she wished it, is too far away. China and Russia are too weak to attack Japan. England, apart from any question of an aliance or possible motive, is also too far to be ever seriously considered as a possible enemy.

"The problem in Japan is the struggle for existence. This is the struggle that is going on in Japan to-day, and especially in view of the economic slump the only escape for many Japanees is to be found to emigration. The question is where to go. The United States of America, Canada, and Australia, have closed their doors; are they the only outlets? In considering this problem it is only fair to point out that the Japanese on the whole have not proved themselves good colonists. They do not like pioneer work, they do not willingly endure climatic extremes, they do not settle permanently in or identify their interests with the land of their adoption. They prefer to go where others have led the way, they want a moderate climate, and then chief aim and object is to trade only among themselves, and having made their pile return home to Japan.

"Lately much has been said and written on both sides against the continuation of the alliance, the chief argument apparently being that its renewal may provoke a suspicion of the United States of America. It is difficult to see why, if American suspicion was not provoked in the past, it should be now by a defensive alliance which has already been proved, in the late war, to have been a power on the side of the peace-loving nations of the world. The alliance originated as an instrument of defence—there can be no reason why it should not be continued as such, or why Japan's help should not be sought in maintaining peace and security in Eastern waters."

"HIS MASTER'S VOICE"

(Dominion News Service.)

London, May 3.—A simple story, mingled with romance and pathos, is associated with the painting of the world famed picture "His Master's Voice," by Mr. Francis Barrand, to whom the Gramophone Company has awarded an annuity of £250 in recognition of the debt they owe to the picture for the wide success of their business.

He painted the picture over twenty years ago, for the Academy, where it was refused admission.

"My brother, who was a scenic artist in Bristol," he said, "had a very cunning and clever little fox terrier named Nipper, and when he died Nipper was inconsolable.

"I said I would take Nipper out for a walk, and was told the dog would not follow me. I love dogs, and, curiously enough, Nipper took to me at once.

"I had a talking machine, and when I set it going Nipper used to go and sniff in the horn, and cock his head knowingly on one side. Well, that's the origin of a doggie listening for his master's voice.

"My introduction to the Gramophone Company arose through my going to their shop to ask for the loan of a brass horn as a copy to paint in my picture. The Gramophone asked me for what purpose I wanted the horn, and on learning the reason asked to see the picture. They instantly recognized its trade value, and bought it at my price of £100 there and then."

Pay of American Second Lieutenant Equivalent to Foch's

Coblenz, April 14 (By Mail).—The pay of a second lieutenant in the American army on the Rhine is equivalent at present rates of exchange to that of Marshal Foch.

This may explain in part why the American army of 15,000 men cost Germany more than 80,000 French troops in the Mayence zone. It accounts also for the exaggerated statement from German sources that America's fighting force cost Germany more than all the Allied armies of occupation.

Marshal Foch's salary is 33,000 francs. A second lieutenant in the American forces in Germany receives $2,120 a year, which extra allotments bring up to about $2,300. At the rate of exchange of 14 francs and a half to the dollar the second lieutenant draws about 33,350 francs a year.

The buck private receives $36 a month, a corporal $51.80, a sergeant $63 and a technical sergeant $74.20.

The French poilu at Mayence has to be content with 75 centimes a day, a corporal receives 90 centimes and a sergeant 2 francs.

With the rate of exchange about 60 to 65 marks to the dollar, the American soldier in Germany draws a larger salary than many high German city officials.

The American soldier in the Coblenz area lives better than the average bourgeois family of either France or Germany. At each of the ten huts managed by the Young Men's Christian Association in Coblenz the soldier can obtain better and cheaper food than in the average good restaurants of Paris or Coblenz.

Here is the menu of the one Sunday dinner at the Bahnhof Hotel, conducted by the Y. M. C. A., which the soldier could buy for 30 marks, or about a half dollar: Cream of pea soup, roast Danish turkey, nut dressing, cranberry sauce, potato croquets, Jersey sweet potatoes, creamed cauliflower, shrimp salad, radishes, olives, pickles, rolls, butter, marshmallow ice cream, cake, coffee or tea.

There never has been a soldier in any army who has had at his disposition the organization of welfare which the American soldier on the Rhine enjoys. Officers say the boys here are living the lives of gentlemen and behaving as such.

Although prohibition does not exist in Coblenz the correspondent has yet to see a drunken American soldier in the city, yet pay-day the dread of the military police, has come and gone.

The Germans seem to bear them no animosity and they are popular with the frauleins and spooning might be added to the outdoor sports which find favor with many soldiers.

Protects Holy Sepulchre

London, May 4.—Provision for the protection of the Holy Sepulchre against fire has been made by Sir Herbert Samuel, High Commissioner for Palestine, says the **Palestine Weekly.**

Sir Herbert recently visited this shrine of Christendom and noticed that no arrangements had been made to cope with a possible outbreak of fire. He at once ordered three portable fire pumps to be sent from England, and has presented them as a personal gift to the Latin, Orthodox and Armenian representatives at the Holy Sepulchre.

Sweden Plans Heavy Advances in Tariff

Stockholm, May 3.—The Government to-day introduced a bill in the Riksdag for a provisional increase of import duties on more than 500 different kinds of commodities. The increase includes 100 per cent. on furniture, wall papeer, textiles, glass, china, eathenware and metals, and 30 per cent. ad valorem on motors, locomotives and tramway cars. It is proposed to retain these duties until July, 1922.

It is estimated they will yield 1,000,000 kroner.

THE REGENT

WILLIAM FOX presents THE SIX ACT SUNSHINE COMEDY SENSATION

SKIRTS

FEATURING 3000 STUNNINGLY BEAUTIFUL GIRLS

THUR. FRIDAY SATURDAY

GRAND OPERA HOUSE

Matinee and Night May 7th

AUGUSTUS PITOU, INC. Presents

MAY ROBSON IN A NEW COMEDY "NOBODY'S FOOL"

MAIL ORDERS NOW BY ALAN DALE.

Prices 50c. to $2.00. Seats on Sale Now

AT THE ALLEN

Constance Talmadge IN "WHO CARES"

TODAY AND THURSDAY

TRENT RIVER

TRENT RIVER, May 5—Mr. A. Campbell and daughter, Miss Maggie left for their home in Toronto Saturday last after spending the week at Cider Isle.

Miss Marie Davey and sister, Mrs. F. Gain of Toronto came down from Toronto Friday of last week and are occupying their cottage.

The death took place Sunday last of Mrs. J. Adams, at the home of her daughter, Mrs. A. Langford. The late Mrs. Adams has been ill for the past six weeks or more and during the later part of her illness, suffered intensely and gradually weakened till death came.

Deceased had hosts of friends who enjoyed always her hospitality and ever glad to meet with her.

Funeral services were held at the house, afterwards at the church at 2 p. m., and interment in Trent River Cemetery.

OBITUARY

W. W. McBAIN

Death ocurred of William Walter McBain of Kinredsley, Sask., on on April 20, after a short illness. Mr. McBain was born in Cavan Township. He moved to the west about 18 years ago. The funeral was held Saturday April 23rd. Interment Kindersley Cemetery.

Capitol

THE THEATRE BEAUTIFUL

Tonight at 8 o'clock

GEO. FITZMAURICE PRODUCTION

"PAYING THE PIPER"

A Companion Picture to "On With the Dance"

Dorothy Dalton, Alma Tell, George Fawcett, and Rod La Roque

First Time Shown in This City

Fresh Made

Creamery Butter

48c. a Pound.

Canadian Packing Co.

Retail Stores

531,633
MORE POUNDS

of "SALADA" TEA were sold in the first three months of this year than in the corresponding period of last year. This is equivalent to an INCREASE of 20 tons a week and a modest estimate of this means that over one hundred million MORE cups of delicious "SALADA" were enjoyed in the homes of the people during these three months than in the same three months of 1920.

This INCREASE confirms the popularity of "SALADA", which was evidenced by the INCREASE of 1,496,236 pounds in "SALADA" sales for 1920 over 1919, and the increase of 1,536,789 pounds in 1919 over 1918.

We publish these figures because we believe everyone is interested in the reward of merit. For 30 years we have been blending and selling an honestly fine quality tea to the public. In all that time "SALADA" has remained matchless in flavour—unapproached by any other tea in cup quality—and as a result has continually increased in sales.

Please remember the above figures represent our INCREASES alone—"SALADA" sales are not only larger than those of any other tea in America, but amount to over

ONE-TENTH OF THE TOTAL IMPORTS OF ALL KINDS OF TEA INTO AMERICA

—viz.: Canada and the United States.

"SALADA"

Yours for "Cup Quality"—At All Grocers

COAL AND WOOD

We have now on hand a supply of Coal in all sizes at Lowest Prices.

Hardwood, 4 feet $15.00
(Cutting and Splitting Extra)
—Also Mixed Wood—

PETERBOROUGH FUEL & TRANSFER CO.
134 Aylmer St. Phones 270-362

East City Confectionery

WE HAVE A LARGE RANGE OF GOODS FOR YOUR CONVENIENCE, INCLUDING STATIONERY, CHINA, ETC. ALSO NEILSON'S, WILLARD'S AND PATTERSON'S BON-BONS AND CHOCOLATES. ALSO ICE CREAM.

VICTOR BOORMAN

(By Dominion News Service.)

London, May 5.—Thirteen admirals and rear admirals were on the committee, and the Prince of Wales was patron of the Navy League Ball which was held last Wednesday, (April 27) at the Albert Hall. The hall was transformed for the occasion into an Elizabethan ship, with her deck cleared for dancing, and the orchestra on her prop. There was a very large attendance, and the funds of the League will materially benefit through the energy of the organizers.

From childhood to old age.

All ages appreciate the refreshing qualities of

CANADIAN CLUB ROOT BEER

The children welcome its cooling satisfying flavor—the grown-ups appreciate its invigorating healthful properties.

At the soda fountain or in bottles for home use.

Bottled locally by
PETERBOROUGH AERATED WATER CO.
Peterborough, Ont.
Manufactured by
Dr. Swett Root Beer (Canada) Limited
Montreal

Royal Husband Gets None of Leeds Millions

Athens, May 3.—Princess Anastasia, who before her marriage to Prince Christopher of Greece was Mrs. William B. Leeds, of New York, widow of the tin-plate king, said today that not one dollar of her fortune of $40,000,000 is settled by her will on Prince Christopher. She explained that they had been married under the Swiss law, by which each keeps his or her own money and property, and one is not responsible for the debts of the other.

Princess Anastasia said that her will specified that upon her death her son, William B., Jr., would draw her interest on the trust funds of the estate, but would be unable to touch the principal. If her son or his wife should die, the princess said the entire Leeds fortune would go to their offspring as a trust fund, which will cease with the third generation. If they have no issue the fortune, she said, would go to the Lying-in-Hospital in New York.

Mrs. Leeds characterized as absurd the statement that her son was the richest boy in the world." She recalled that his father's will provided that he should receive only $500,000 when he reaches the age of thirty-five. She said that for the present he was entirely dependent on what she allows him. Princess Anastasia is trying to postpone indefinitely the marriage of her son and Princess Xenia because of their youth. She said, however, that when her son marries she intended to arrange with the trustees of the estate to give him a moderate sum.

Princess Anastasia, her son, the Grand Duchess Maria and the latter's two daughters, one of whom is Princess Xenia, will leave her for Brindisi, where they will entrain for Paris. Princess Anastasia will go to the American hospital there for a second operation.

When she recovers entirely the princess intends to go to America, but if Prince Christopher goes to the fighting in Asia Minor she will return to Greece.

Princess Anastasia to-day appeared extremely weak and much thinner than before her critical illnes. She sat in an invalid's chair, being still too weak to stand. The engagement of her son, she declared, had broken her heart, and on learning of it she wept three days and three nights, refusing to see him. The objections of the princess to the match, she said, were based on the youth and inexperience of the coupte, but she finally yielded to her boy's persuasion.

Princess Anastasia denied that her son would adopt the Greek Orthodox religion, or receive a title from the King. She said the young couple would probably live in America.

Sentences 41 Thieves; Blames Poor Wages

Macon, Ga., May 4.—In sentensing forty-one men, thirty-six of whom were found guilty and five of whom pleaded guilty to charges of conspiracy to rob the American Railway Express Company of $1,000,000, Federal Judge Evans declared that the whole conspiracy was brought about because "the express company did not pay the massengers wages sufficient to give the man adequate living."

Judge Evans declined to hear pleas for leniency. He gave penitentiary sentences to thirteen.

One defendant, U.L. Johnson, received a penitentiary sentence. Judge Evans told him, "because of your fondness for poker and your appreciation of the company's goods for poker stakes."

Renew Your Subscription.

SCHWAB SPURNED 100 MILLION BRIBE

Offered by Berlin to End Making Munitions Early in War for Allies.

STRIFE SECRETS TOLD

New York, May 3.—Germany lost the war, but if the United States dose not look to its laurels Germany will "win the peace," Charles M. Schwab, head of the Bethlehem Steel Corporation and former director of the Emergency Fleet Corporation, said in addressing the Chamber of Commerce of the State of New York, which tendered a reception to him in recognition of his war service.

Germany has gone to work, Mr. Schwab declared, and has gained tremendously over the Allies and this country in economizing, sacrificing and throwing herself into real production. This country must get busy, he asserted, if she is to be a world leader.

Darwin P. Kingsley, president of the chamber, in presenting a massive bronze tablet to Mr. Schwab, commemorating his war services, eulogized the steel maker. He said that when Mr. Schwab was making ammunition for England in the early days of the war, Germany, through her Ambassador at Washington, offered to Mr. Schwab $100,000,000 for himself if he would break his contracts with Lord Kitchener.

Thereupon Great Britain, having heard of the proposal, offered $150,000,000 to Mr. Schwab if he would carry the contracts to completion. To both offers he replied that there was not enough money in England and Germany together to make him break faith with Lord Kitchener. Hints of a German attempt to bribe the steel man were heard at the time, but that Great Britain tendered a bonus of $150,000,000 to him to keep his contracts, both of which offers he rejected, had never before been made public, and in telling the chamber about it Mr. Kingsley sprang a real surprise.

"Our problem now," Mr. Schwab said, "is a far greater task than the winning of the war—it is to win the peace. We meet at one of the most critical moments in the history of the world. Out of the decisions which are made within the next few months there may arise the greatest prosperity the world has ever known.

"I have just returned from Europe, and I come with renewed admiration for the courage, the enterprise, the determination which is being displayed in Italy, Belgium, France and England. Those nations, which were wonderful as our allies in war, are marvellous in meeting the tasks of peace.

"But if there was one thought above all others borne in upon me by my observations in Europe, it was this: Geremany has gone back to work as has no other nation in Europe. Her working people are economizing, sacrificing and throwing themselves into real production. Believing as I do that the strength and prospertiy of a nation depends upon the efficiency of its labor, I had something of a shock in contemplating this thought. Is it possible that after having won the war we of the allied nations, with everything in our hands, will allow Germany to win the peace through the efforts of her labor? Will it be possible that the pressure of adversity will have taught the Germans such a lesson in the need of thrift and hard effort that they will have gained the permanent benefit from the war while labor in the allied countries would have reposed in its ease and security and let go the most brilliant opportunity in all history?"

Mr Schwab pointed out that Germany was obtainnig a big advantage over America and the Allies in her international trade by reason of her low costs, largely labor costs. Germany can sell a ton of steel in England, he said, $20 cheaper than what it costs English producers to make a ton of steel.

He made it plain that he believed in rewarding every man as nearly as possible for what he does, but added that labor on the whole can only be paid what labor on the whole earns, and that if in some sections labor exacts more than its share, then the labor of other sections must suffer. He pointed out that of every dollar received by railroads 60 cents goes for labor; that out of every dollar paid for making steel 85 cents represents labor.

"We formerly sold pig iron at a profit at $14 a ton." And while freight rates are too high, he said the roads are nott o blame—railroad costs must come down.

"In so far as our people in America are prepared to go to work at reasonable wages," Mr. Schwab continued; "in so far as we are prepared quickly to abandon the artificial extravagances of the war, will we lay the foundations for a new prosperity such as we have never enjoyed before."

Thomas A Edison, an honorary member of the Chamber of Commerce and an associate for a time with Mr. Schwab in his war work, also was a guest, occupying the rostrum with Mr. Schwab and Mr. Mr. Kingsley. Mrs. Schwab was present.

U.S. FLEET TO VISIT AUSTRALASIA

(Dominion News Service.)

Auckland, N.Z., May 3.—Mr. Winslow, the American Consul here, has received a letter from the American flagship, New Mexico, stating that an American fleet, including eight battleships and twenty destroyers, will probably visit Australia, New Zealand, and the South Sea Islands, next July.

Use
LION SHOE POLISH
"safest for leather"

THE CAUSE OF BACKACHE

MANY PEOPLE THINK IT IS DUE TO KIDNEY TROUBLE

Every muscle in the body needs constantly a supply of rich, red blood in proportion to the work it does. The muscles of the back are under a heavy strain and have but little rest. When the blood is thin they lack nourishment and the result is a sensation of pain in those muscles. Some people think pain in the back means kidney trouble, but the best medical authorities agree that backache seldom has anything to do with the kidneys. Organic kidney disease may have progressed to a critical point without developing a pain in the back. This being the case, pain in the back should always lead the sufferer to look to the condition of his blood. It will be found in most cases that the use of Dr. Williams' Pink Pills to build up the blood will stop the sensation of pain in ill-nourished muscles of the back. How much better it is to try Dr. Williams' Pink Pills for the blood than to give away to alarm about your kidneys. If you suspect your kidneys, any doctor can make tests in ten minutes that will set your fears at rest, or tell you the worst. But in any event you should keep the blood in good condition and for this purpose D. Williams' Pink Pills are highly recommended.

You can get these pills through any dealer in medicine or by mail postpaid at 50 cents a box or six boxes for $2.50 from The Dr. Williams Medicine Ca., Brockville, Ont.

CANADIANS IN LONDON DON'T "PULL" RIGHT

(Dominion News Service.)

London, May 5.—For some reason or other, Canadians do not pull together as do Australians in London. To anyone who has had the opportunity of meeting members of both communities this fact is painfully obvious. A case in point occurred the other day when a meeting was held to propose to inaugurate a Canadian Chamber of Commerce. Only one Canadian bank manager attended and he was not enthusiastic; the others ignored the meeting altogether. As one goes about among the Canadian community one hears the scheme criticised not for its merits or demerits but because it was supported by so-and-so and so-and-so. While there are a certain number of Canadian business men keenly interested in putting through the scheme, there are many utterly indifferent who say, "Oh, this is one of so-and-so's stunts. What does he want to butt in for? Once before a Canadian Chamber of Commerce was inaugurated but it died for lack of support and lack of funds to run it properly. There seems to be no kind of feeling that makes a Canadian in London say "This is a Canadian concern, therefore I must back it up."

How different are Australians in London! They cling together in a wonderful way. Once a week Australians in London lunch together. Sometimes as many as 200 are present. At this lunch any Australian stranger in London may attend if he will put down his money for his lunch. The stranger from Australia or New Zealand goes to this lunch knowing that he will meet fellow countrymen. On his arrival there he will be greeted and welcomed, asked where he comes from, and introduced to many of those present. It is something when you are thousands of miles from home to be welcomed like that. Out of this lunch have grown other gatherings such as an Australian Social Circle which meets periodically in the evening at the Royal Colonial Institute to discuss informally over pipes and coffee any Australian topic that may be to the front at the moment. Nor do the Australians forget that their womenkind need social gatherings, and in the winter there are dances and other entertainments.

The Canadian stranger in London has no welcome from his brother Canadians for they have no organization such as the Australian Lunch Club. There is, of course, that time-honored institution the Canada Club which dines three or four times a year, but you must be a member or invited by a member to attend a dinner. It is not the democratic gathering that the Australian lunch is. I understand that a little band of Canadian business men once tried to organize a Canadian lunch club on the lines of the Australian but their efforts met with a cold response. Even so, they meant to put their scheme into practice, but the war upset all arrangements. Perhaps some day there will be such a club to which the Canadian stranger may go and be welcomed by brother Canadians in London, but if there is Canadians must learn the lesson from Australians how to become good mixers, and the man with many dollars must learn to shake hands with the man who has but few.

(Dominion News Service.)

London, April 30.—The precocity of the Tennant family, of which Mrs. Margot Asquith is a notable member, is again demonstrated by young Stephen Tennant (a nephew of Mrs. Asquith) who, though but fifteen years of age, is holding an exhibition of his pictures in a West End gallery.

A Real Shirt Sale $2.95

Shirts worth $4.00 to $6.50 for $2.95

A Shirt Sale That Defies Competition

BEGINNING

8.30 a.m. Friday Morning 8.30 a.m.

The Shirt Sale of Sales. Do not fail to see the windows. Every Shirt fully guaranteed. **$2.95**

Oak Hall will place on sale our share of 500 doz. of Chevett Peabody (Arrow Brand) Shiits worth up to $6.50 for **$2.95**

Positively the best high grade Shirt values ever offered in the city. Comparison will prove it. **$2.95**

Arrow shirts are one of the best Shirts made in Canada. These are their best grade Shirts—Shirts that sold regularly at $4.00, $4.50, $5.00, $6.00 and $6.50, on sale Friday morning at - - - **$2.95**

Every Shirt absolutely guaranteed as to quality and workmanship, all neat, gentlemanly patterns and effects—Scotch Zephyrs, American Madras, English Oxfords, Tafiettas, Percales and Repp cloths.

There has been Shirt sales and Shirt sales, but this is a real Shirt sale, a Shirt sale that tops them all, at - - - - - **$2.95**

A Shirt sale without a precedent—commencing **FRIDAY MORNING** and continues until every Shirt is sold.

OAK HALL

BANDITS ROB AND MURDER

Manchester, England, May 4.—A strange story of how the Minister of Finance of a civilized state was attacked, robbed of state funds and left for dead, by mountain bandits comes from American Red Cross sources to the Manchester Guardian correspondent at Paris.

Radowitch, the Jugo-Stav Minister, was sent by his government to Montenegro in charge of two and a half million dinars destined to pay war pensions and widows' allowances in that state. He arrived at Bukowitza Pass in a fast car with two guards, the money in a suitcase by his side. On the brow of a dark mountain, Mount Lofsen, the way was barred by a landslide. The guards alighted to clear away the obstacles.

Shots were fired and both guards fell dead. Another volley directed on the car terribly wounded Radowitch, a bullet passing through both legs at the height of the thighs.

Paying no attention to the groaning figure of the minister, a band of men dressed in tattered Czech and Serbian uniforms laids hands on the precious suitcase. The leader, as the minister has since been able to reveal, was a noted Greek chief who took to the hills in the latter days of the war.

The first tidings of the fate of the party was brought to Podgoritza by a goatherd, and a search party found the car dismantled in the pass, apparently empty. Radowitch, informants say, is now in an American Red Cross Hospital at Cettinje, where his life is despaired of.

VICTORY FOR CENTRAL.

Central School won from South Central by the score of 13—6, Johnson's pitching for Central being the feature of the game. Mr. Kay umpired.

26—0 FOR GEORGE STREET

George street church won from St. John's Church last night in the Juvenile League by 26—0. Although neither team had had much practice some good plays featured the game which was called in the fifth because of darkness.

SPECIAL EXPOSITIONS
on the
HOLY SPIRIT
BY
T. BAIRD
Of New Jersey
IN THE GOSPEL HALL, PETER BORO.
COMMENCING SUNDAY, MAY 8th.
And Every Evening of the Week Following.

The subjects will be presented in the following order:

The Mysterious TRINITY

The Personality and Diety of the Holy Spirit.

His Attributes and Prerogatives.

His Work in Creation, Inspiration Incarnation, Propitation, Resurrection, Conviction, Regeneration, Intercession, Distribution and Operation. His Work in Sealing, Anointing, Filling and Teaching.

Lowe Brothers

"Oh, I'm so glad we used Mellotone on our Walls"

People who are tired of wall paper and painted walls that look "painty," appreciate the soft, rich, velvety finish produced by Lowe Brothers Mellotone.

It's a flat oil paint, made in a variety of tints that match nature's wild-flower colorings. Is washable, sanitary, and has great lastingness.

Come in and see the sample panels and ask for interesting literature.

The F. R. J. MacPherson Co. Ltd.
George Street

932

Paints

New Models for Dress and Sport Wear

The Vanity

Exclusive Styles Moderate Prices

212 Barrie Building
Phone 1720J

Miss S. E. McKinnon — Miss L. A. Jobbitt

CARTER'S USED CAR EXCHANGE

Ample Storage — Taxi Service
Careful Drivers — Washing Done

Located in the Curling Rink
Off 312 Charlotte St. Phone 832

W. LAIDLEY
CARPENTER & BUILDER
Work Promptly Executed
PHONE 181J 483 ELM ST.
Preserve This

4d-30-7-14-21

HELEN ELIZABETH KENNEY
MASSAGE,
Graduate McGill School of Physical Education.
Telephone 1613W.
SPINAL CURVATURE

t t s-123

The Gladiolus
Is The Queen of the Garden

An ideal cut flower, blooming from July till frost, with a remarkable range of color, easy to grow, cheap as a tulip and beautiful as an orchid.

We have an exceptionally large offering of these bulbs this season, priced lower than in pre-war times.

Any of our named varieties, 50c per doz., $4.00 per 100.

Mixed varieties, 35c per doz., $3.00 per 100.

Buy Them By The Hundred

THE PETERBORO FLORAL CO.
Flower Phone 1395
347 George St. 436 Water St.

DR. M. C. GOODWIN
Chiropractor
PALMER SCHOOL GRADUATE
Suite 106-108, Barrie Building
Phone 431, Peterborough
LADY ATTENDANT
Office Hours 10 to 12 a.m. 2 to 4 7 to 8 p.m.
Office Closed Thursday Evenings

CHILDREN'S AID SOCIETY
—of—
PETERBORO CITY AND COUNTY
For the Care of Neglected and Ill-Treated Children.
CHILDREN FOR ADOPTION.
G. W. POWELL,
Assistant Secretary and Inspector, 589 George street. Phone 1044W. Office Hours, 12 to 2 and 6 to 8 p.m.

PAINTING
AUTOMOBILES AND CARRIAGES is my specialty. Experienced wookmanship guaranteed at reasonacle Prices E M GREER., Cor. Charlotte and Aylmer Sts.

CITY AND GENERAL

DR. T. P. McCULLOUGH.
Eye, Ear, Nose and Throat Specialist.
166 Brock Street. Phone 36w.

W. J. POULSOM,
Auto and Taxi Livery, corner Charlotte and George streets. Prices reasonable. Phone 430. 28d 108

"SHINE! SIR!"
Business men and others don't have to wait for a shoe shine at the Dominion Billiard and Tobacco Store. Four careful men on the job. Special attention to ladies' orders. 'Phone calls attended to. Hats Cleaned in tip-top style. Spruce up for the season. You'll like our work. 'Phone 284. 26d 114

TENDERS WANTED

Sealed Tenders marked "Tender for Painting", will be received by the undersigned until 12 o'clock noon, Saturday May 7th, for painting houses 21 Crescent street. Specifications can be seen on the premises by applying to Wm. James, Superintendent, F. Brownscombe, Secretary, Little Lake Cemetery Company. 3d 104

LAWN MOWERS SHARPENED.
Easy-running, keen-cutting Universal Lawn Mowers. You should have your mower repaired, sharpened, and put in A1 order at Millard's Bicycle Shop, 225 Hunter Street. 'Phone 234J. 12d-113

LAWN MOWERS GROUND, $1.00 EACH.
'Phone 109M. Will collect and deliver; all for $1.00. Highest class workmanship. Wm. Taylor & Son, the Sheffield Cutlers, 219 Hunter west. 6d-106

Anyone wishing to join the Lakefield Rifle Club can do so by calling at W. W. Leonard's hardware store, before May 4th. 5d309

OPTOMETRY.
Martin J. Roche, Consulting Optometrist and Manufacturing Optician, Graduate Canadian Ophthalmic College. Eyes Examined. Glasses Fitted. 188 Charlotte street. 'Phone 422; r 950. t-t-s

AUCTION SALE

Household furniture, furnishings at the home of Mrs. Breeze, 66 Bethune street on Wednesday next commencing at 1.3 p.m., entire contents including fine Newcombe Piano, Furniture, Dishes, Bedding Linen, Matts, etc., No rugs. W. J. Hancock, Auctioneer. 3d 104

NO WFOR RECORDS
"I wouldn't be without that record "Silver Threads amongst the Gold" because it has such a lovely sentiment", said one customer. The same is true of many other records and that one reason why records are so greatly in demand. There are A1 Used and New records at NELSONS RECORD EXCHANGE 332 1-2 George street. 'Phone 220.

DONT DELAY.
We can give you better attention now than when the season's rush begins. Have your Furniture Re-upholstered-better than new, with Finest Selections of Tapestries at Reasonable Prices.—The American Upholstering Co., 221 Hunter Street.—'Phone 697—Nights and Hol. 396. dtf

CARS FOR HIRE.
I have the following Cars for Hire:—7-Passenger Chalmers, 1-ton Truck, 1 Motor Bus, 15-pas. Fords with or without Driver at Reasonable Rates.
PULKINGHORN'S AUTO AND TAXI SERVICE.
182 Hunter Street — 'Phone 278 26d122

ROOFING NOTICE.
Alex. McLeod has secured the premises at 440 Water street, and will conduct a roofing and supply store with a large variety of roofing and water proof materials. 'Phone 775. 26d-126

TENDERS FOR GRADING

Sealed tenders will be received by the undersigned until Friay, May 6, for the position of operating the crane in the township of Smith for the ensuing year. Applicants to furnish two men and one team. Kindly state amount per day expected.

REPEAT PERFORMANCE

"All Saints Dramatic Club" presents the comedy drama, 'Cak Farm' in All Saints Parish Hall on Friday May 6 at 8 o'clock. Tickets 25 cents In aid of St. Georges Cruch Sunday School. Come early to avoid rush. Friday.

WINDOW CLEANING DONE and storm windows taken down, blinds put up and screen doors put on. Phone 747W. 2D—106—277

GO TO IVEY'S FOR YOUR plants, Asters a speciality and other seedlings of all sorts, tomatoes early cabbage, geraniums and etc. Phone 1642 W. or 3 Wolsley Ave.

NOTICE

WEST END BARBER SHOP AT 467 Elm street. Pre-War Prices. 26D—129—403

Y. W. C. A.

Gymnasium Exhibtion in the Y. M. C. A. Thursday and Friday evenings at 8 o'clock. Reserved seats 50 cents—General admission 35 cents. Plan of seats at Y. W. C. A.

K. of C. NOTICE

The regular monthly meeting of the Council will be held tonight at 8.15. 1D—103

PUBLIC NOTICE ALL KIND cartage and express work done. Long distance moving. Phone 1775w 350 Alymer, H. Ward and Bro. —3D

ORCHESTRA PRACTICE

Regular practice of Trinity Orchestra will be held in Reid street Hall, at 8 p. m. on Thursday evening.

BUGGYS
Saturday morning 10.30 I will sell one top and one open buggy, one dray also set good single harnes. W. P. Hancock. 2D—107 1303

CHOIR NOTICE

St. John choir will assemble Thursday Accention Dal to sing the choir eversong at 8. Boys at 7.30.

RETAIL MERCHANTS

The annual meeting of the Retail Merchants of the city will be held on Wednesday, May 11th. The evening speakers will be Mr. E. M. Trowern General Secretary and Mr. W. C. Miller, Secretary of the Provincial Board. All interested in the protection of the commercial interests of the city should attend this meeting.

TAKE NOTICE

George Plumpton general blacksmith has opened a shop at rear of Micks Hardware, Hunter Street W. of George where he is ready to do all kind of horseshoeing and repairing. 10D—109—1271

AUCTION

I will sell on the market square on Saturday morning at 10 o'clock Ford touring car also 1 Chevrolet touring car also 2 good organs and other goods brought in.
F. J. Bulied.
Auctioneer.
4—6—1286

PLAY GROUND COLLECTION

Please have your old paper magazines, rubber, rugs and etc., tied securly in bundles left in sight for the collector early Saturday morning.

The Ladies Aid of St. Andrews' church will hold their regular monthly meeting Friday at 7.45 p. m. in the Guild Room. 2d—106

AUCTION SALE

FRIDAY AT HANCOCK'S AUCtion Rooms, 3 Sideboards, dressers, beds, rockers, 3 ranges, 3 heaters, 1 small, 1 large refrigerator, square piano, 2 organs Singer machine, garren hoes, lawn mower, rugs, oilcloth, oil stoves and etc. 1D—106

REGULAR MEETING.

The King George Home and School Association, Ashburnham, will hold their regular monthly meeting FRIDAY evening, May 6th at 8 o'clock. A large attendance is requested.

CADET'S INSPECTION

The annual inspection of the local cadet corps will be held on the Exhibition grounds tomorrow afternoon at 2 o'clock.

HOUSES PLENTIFUL

An Oshawa ratepayer writes the Council that as many houses are for sale or available for occupation in Oshawa, the Housing Commission need not continue building more dwellings.

OSHAWA'S DEBENTURES

The Town of Oshawa's local improvement debentures, amounting to $190,275.33 have been sold to McLeod, Young, Weir & Co., Toronto. The price is 95.90.

PILES Do not suffer another day with Itching, Bleeding, or Protruding Piles. No surgical operation required. Dr. Chase's Ointment will relieve you at once and afford lasting benefit. 60c a box; all dealers, or Edmanson, Bates & Co., Limited, Toronto. Sample box free if you mention this paper, and enclose 2c stamp to pay postage.

WOMEN ON COMMISSION

Oshawa's Town Council have agreed to appoint a Town Planning Commission, the membership of which is to include two women.

BIRTH

To Mr. and Mrs. Dennis Shine on May 2, a son.

AUCTION SALE

On Thursday next, May 10th at the home of Mr. Ambrose Keane, Corner Wolsey street and Ducksris Lane, all the following stock, Implements, household furniture and etc., Holstein cow, 50 hens, one horse, waggon, buggy, cutter, 2 single sets of harness, garden tools, plough, harraws, scuffer, good wood kitchen range, 3 heaters, bedroom suites, 1 barrel churn, new, supboards, rockers and etc., also some lumber and other useful articles, ne reserve.
J. F. Thornton,
Auctioneer.
4D— 109— —4 6 7 9.

AUCTION SALE

Saturday on the market at 10 a.m. some good furniture, walnut bedroom suite, oak sireboard and extension table, hall rack, Drophead sewing machine, couch, rockers, etc. This furniture has been stored and will be sold.
J. F. Thornton,
Autioneer.
2D—107.

Coming Events

COMING EVENTS fiioda.rn,....onei
TO-NIGHT—Water street Bowling Alleys
TO-NIGHT—Gordon Cup, on the Nicholls Oval.
TO-NIGHT—Hillcrests vs. Peterboro ball games, Riverside Park, at 3 p. m.
TO-NIGHT — Constance Talmadge in "Who Cares" at the Allen.
TO-NIGHT—Douglas Fairbanks, in the "Mark of Zerro" at the Grand
TO-NIGHT—"Skirts" at the Regent.
TO-NIGHT—'Paying the Piper" at the Capitol.

LATE WANT ADS.

WANTED—GOOD GIRL, TEL. 424. 3D—108—436

A DOWNSTAIR APARTMENT to rent for four months, west end. Partly furnished. Apply 409 Walton. 3D—109

LARGE REFRIGERATOR FOR sale, 3 feet wide by 6 feet high, suitable for grocer or butcher shop. Apply at 297 Rubige street.

FOR SALE—EDISON AMBEROla nearly new with 70 records cheap 280 Westcott street. 3d—108 447

UPSTAIR GIRL WANTED AT once. Apply Munroe House. 3D—108—1308

FOR SALE—BABY'S CREAM wicker stroler cheap. Apply 211 King street. 3D—108—445

TO RENT—FIVE ROOMS SUITable for light housekeeping, no children. Apply 14A, Mill street. 3D—108—446

TO RENT—THREE FURNISHed rooms suitable for light housekeeping for young married couple without children. Apply 585 Aylmer St. 3D—108—426

APARTMENT TO RENT. APply American Hat Store. 3D—108 1293

FOR SALE—FARM HOUSE IN good state of repairs with two lots. Living in house but can give immediate possession. Also one good building lot. Apply to George Pringle Lakefield. 6D—111—1305

TO RENT—2 FURNISHED BEDrooms, very central. Apply at Examiner for address. 3d—107—1290

TO RENT — ONE HUNDRED acre pasture farm in Douro. Apply T. C. Nolan, 530 Sherbrooke. 3D—107—1287

BOARDERS WANTED IN PRIvate home, accomodation for man and wife, or single persons. Apply at Examiner Office for address. 3D—108—433

NOTICE OF REGISTRATION OF BY-LAW

Notice is hereby given that a by-law was passed by the Council of the City of Peterborough on the 2nd day of May 1921, providing for the borrowing of Ten Thousand dollars for the purpose of paying for extensions made in the waterworks of the City of Pterborough in the year 1920 and that such by-law was registered in the registry of the County of Peterborough on the 3rd day of May, 1921. Any motion to quash or set aside the same or any part thereof must be made within three months after the first publication of this notice and cannot be made thereafter.

Dated the 3rd day of May, 1921.
S. R. Armstrong,
Clerk
4—11—18—25—1286

THE health of your skin is too important for you to be careless about the bath soap you use. Keep the skin clear and smooth and prevent skin troubles by using

LIFEBUOY HEALTH SOAP

It is the best of all soaps—yet it is more than a cleanser it disinfects too

The carbolic odour in Lifebuoy is a sign of its protective qualities—vanishing quickly after use.

Lever Brothers Limited, Toronto

DOWNEYVILLE CORRESPONDENCE

DOWNEYVILLE, May 5—Miss Phillys Meehan is spending a short vacation with her sister, Mrs. Norman Jackman, of Toronto.

Mr. and Mrs. Percy Lucas spent Sunday in Ennismore.

Mr. Joseph Meehan of Rochester, N. Y., is spending a few days in the vicinity.

Dr. G. Perdue of Toronto, who attended the Pendu-Carroll nuptials returned to Toronto last week.

ASTHMA USE RAZ-MAH
NO Smoking—No Spraying—No Snuff
Just Swallow a Capsule
RAZ-MAH Is Guaranteed
to restore normal breathing, stop mucus gatherings in the bronchial tubes, give long nights of quiet sleep; contains no habit-forming drug. $1.00 at your druggist's. Trial free at our agencies or write Templetons, 142 King W., Toronto.
Local Agents — McDermid and Jury and E. L. Payne's drug store; Lakefield—Tanner Drug Co.

W. PETRIE
WITH J. W. MILLER & SONS
406 GEORGE ST.
ALL THE ORIGINAL BEAUTY of Pumps and Slippers is Restored by our Modern Shoe Repairing methods. They come from our Machines spic and span as when New, and have all the charm of New Footwear, with the added Comfort of old. And then, consider the Saving.

Ladies' Ready-to-Wear Dept.
Exclusive but Inexpensive Styles
Suits
Fashioned to fulfil the exacting demands of Madam or Miss. Every tailored demand perfectly executed.
At Barrie's you obtain the Utmost in Satisfaction and at the New Low Price Level.
See them and judge for yourself.
Barrie's LIMITED
Phone 349

THE HOME OF BETTER SHOES

Grant's
Lots of shoes wear, but few stand observation after two weeks of duty.
Grant's shoes have a knack of retaining their Debutante Freshness.
We are specialists in correct shoe fitting.
Featuring a 1-Strap Shoe in Black Buck Vamp, with black satin back, full Louis heels, priced at $11.00.
D. C. GRANT, Phone 367 330 George St.

NOTICE TO CREDITORS

In the matter of the Estate of Thomas Hector Alexander Perrin, late of the Township of South Monaghan, in the County of Northumberland, Farmer, deceased.

ing signs of returning to normal to The Trustee Act that all creditors and others having claims against the Estate of the said Thomas Perrin, who died on or about the Nineteenth day of January, 1921, are required on or before the First day of June, 1921, to send by post prepaid or deliver to the undersigned Solicitors for the Administrix of the Estate of the said deceased, their Christian and sur names, addresses and description, the full particulars of these claims, the statement of their accounts and the nature of the securities, if any, held by them.

And further take notice that after such mentioned date the said Administrix will proceed to distribute the assets of the deceased among the parties entitled thereof, having regard only to the claims and which she shall then have notice, and that the said Administratrix will not be ble for the assets or any part thereof to any person or persons of whose claims notice shall not have been received by her at the time of such distribution.

DATED this 30th day of April, 1921.

Peck, Kerr & McElderry,
415 Water street,
Peterborough, Ont.
Solicitors for Helen May Perrin, Administratrix.
4D—4—11—18—25

RELIABLE BICYCLES
T. EATON PRICES
Full Line of Accessories
Baby Carriages Repaired
217½ Charlotte Street
m wf

May Weddings
When choosing a gift for the bride or bridegroom, make it a lasting gift, that wil bear every test of time, good judgment and taste.
Our cases ate filled with Elegant Silver Plated Goods, Sets of Knives and Forks, Fruit Dishes, 5 o'clock Tea Sets, Sugar and Cream Sets, Salad Dishes, Bon Bon Dishes, Marmalade Pots, Candelabra, Five o'clock Tea Sets, Spoon Trays, Chafing Dishes, Fern Pots, Vases, Cut Glass, Ebony Goods, Etc., Etc.
Warne's
"DIAMOND HALL"
349 George St.

To the Truck Owner
We carry a full line of Goodyear Solid Tires which we can press on while you wait. Wheels shipped 8 a.m. will be returned 12 noon same day.
THOS. ARNOLD
McLaughlin Garage
Lindsay - Ontario

Child Vision Corrected
The eyes of all children should be examined by a recognized Optometrist, once in two years. Defective eyesight is a bad handicap. When perfectly relieved of eyestrain by means of carefully prescribed "Pebio" Glasses, the benefit to the child is immediate.
We specialize in the care of Children's Eyes.
Consultation Free.
FOWLERS'
Registered Optometrists. Eyesight Specialists
A. A. FOWLER, Prop. B. L. E. FOWLER
373 George Street

LIVE LOBSTER SPECIAL
Cooked Any Style 75c
Also Fresh Frogs Legs. Order - 60c
CLASS CAFE
SIMCOE STREET

DR. W. A. SETTLE
OSTOEPATH
124 Hunter St. Phone 911
Hours 9 a.m. to 9 o.m.

Diamond Wedding Gifts
Give pleasure for a whole life time.
Get them right at
F. R. CLARKE
Goldsmith's Hall, 170 Charlotte

ACCIDENTS
Chiropractic Adjustment of slightly displaced Spinal Bones is followed by the disappearance of distressing ailments. Eight Years' Experience.
R. T. PETTERSONE
OFFICE: 435 GEORGE STREET
Over Toronto Trust & Loan Co.
Phone 871
Hours 10.30 to 12. 2 to 4. 7 to 8.

PETERBORO AUTO AND TAXI LIVERY

286½ Charlotte
Phones 130, 783, 890J day or night
Drivers—W. J. Clancy, H. Stinson, M. Dutch Pammott, J. Drummond
CARS WASHED AND STORED

Picture Framing
Look over your walls—wouldn't a new frame improve a favorite picture.
In accordance with present conditions our new Frames and Picture Mouldings are very reasonably priced.
Bring us the picture and we will be glad to quote you prices.
THE Roy
140½ HUNTER STREET
The Photographer in Your Town

HEART TROUBLE
in most instances is merely an adaptative sympton of some other trouble—usually of the stomach. Oftentimes the most severe heart pains are caused by nothing more than undue pressure in the region of the heart. This gaseous distention, as we have said, is probably due to the abnormal condition of the stomach. When the stomach is provided with its normal supply of mental impulses the nbnormal gaseous condition disappears, the pressure is moved from the region of the heart and the pains, palpitation or other efects in the functioning of that organ, disappears.
If the trouble is directly with the heart, the results which the Chiropractor gets in a vast majority of cases are very remarkable. Your case should not be an erception in responding to Chiropractic adpustments.
THE HEALTH EXPRESS
If you were told that a certain train would convey all sick people to some city where only HEALTH abounded and DISEASE as unknown, the train would surely be overcrowded. Yet those who do not enjoy HEALTH can, but taking CHIROPRACTIC ADJUSTMENTS, take a TICKET to HEALTH and they will not be disappointed. Isn't it worth trying? Don't scoff at this assertion until you have actually investgated ths Science, until you have actually taken CHIROPRACTIC VERTEBRAL ADJUSTMENTS.

M.C.Goodwin, D.C., Ph.C., Chiropractor
Palmer School Graduate
LADY ATTENDANT.
106-108 Barrie Bldg. Peterboro. Phone 431
OFFICE HOURS—10 to 12 a.m.; 2 to 4 and 7 to 8 p.m. Office Closed Thursday Evening

THOMPSON'S
Homeopathic Remedies
AND
Dr. Schuessler's Tissue Remedies
NOW ON SALE AT
Warne's Drug Store
SOLE LOCAL AGENTS
PHONE 527

In Advertising, the Long, Steady and Strong Pull tells over the spasmodic effort.

The Evening Examiner

PROBABILITIES.
Moderate north-east to north winds, fine and moderately warm today and Friday.

VOL. XLIX., No. 106 PETERBOROUGH, FRIDAY, MAY 6, 1921 PRICE THREE CENTS

At the Cressman Store, Saturday Only:
Half Price Sale, One Thousand Yards New Fancy All-White Dress Voiles, 49c. yd. See page 3.

WOULD ENSURE POWER SUPPLY IN THIS CITY

G.N. GORDON TO PRESS FOR INCREASING STORAGE AREAS OF TRENT SYSTEM

OTTAWA, May 6—(Exclusive to The Examiner)—G. N. Gordon, M. P. West Peterboro', said last night that when the Trent Canal estimates are brought down early next week he will not only support every item but will press for additional sum for increased storage areas to ensure a more uniform flow of water for power purposes in Peterboro.

Mr. Gordon stated that he had interviewed the Chief Engineer of the Department of Railways and Canals and was satisfied that the improvements to be recommended were necessary an in the interests of Peterboro and other municipalities along the Trent system.

J. H. Burnham, ex-M. P., West Peterboro, expressed to The Examiner today his hope that G. N. Gordon's strenuous efforts in the interests of Peterboro and greater storage areas for water for power purposes would be successful. He however, had found that Ottawa will positively not deal with power, leaving that to the Provincial Legislature, he said.

"GYM" CLOSING HUGE SUCCESS

SPLENDID EXHIBITION OF THE YEAR'S TRAINING AT Y.M.C.A

The gymnasium closing exerc of the Young Women's Christ Association, held last evening in the Y. M. C. A. were a splendid exhibition of the year's training in physical exercises and in folk and aesthetic dancing. Military precision haracterized the exercises of the different classes in the club swingine and dumb bell exercises, and everyone taking part, from the tiny little tots to the young ladies of the senior classes, seemed to enjoy their own performance just as much as the audience. A fine spirit of cooperation between teacher and her pupils is manifested in the performances of the various units, and Miss Pryce, the physical director, is to be congratulated on her splendid system of training. The Peek-a-boo dance by 20 wee, Pink-frocked little barefoot maidens and one lonely boy, was heartily encored, and the dance by the junior school girls, "The Flower Fairy and the Fairies," with little Victoria Goodson in a toe dance, as the flower fairy, was splendidly executed. The entire programme, which will be repeated tonight, is as follows:—

PART ONE

Grand March — Massed Classes
Folk Dance—Portland Fancy — Intermediate and Seniors
Gymnastic Exercises, Saturday Juniors.
Elementary Club Swinging — Junior School Girls
Dumb Bell Exercises — Athena Club and Seniors
Meldelsshon's Spring Song (Interpretative Dance) Misses E. Aylmer, D. Furguson, I. Bates.
School Days, (Romping Dance) — Saturday Juniors
Dutch Twins (Clog Measure) — Junior School Girls

PART TWO

Club Swinging — Senior and Athena Club.
Peek-a-boo (Dance) The Little Tots
French Baby (By request) — Misses D. Graham, D. Tyrer, K. Cooney.
Pansky, Polish Dance (In costume) — Seniors.
The Flower Fairy and Fairies — Junior School Girls
Sylvan Scene — Misses K. Kirn, I. Bates, D. Furguson.
Vocal Solo 'The Barefoot Trail."

SIR EDWARD KEMP
Who sailed on Wednesday for England on a short visit.

FURTHER GAIN BY INSURGENT POLISH FORCE

ALLIES HARD PRESSED AND UNABLE TO GET REINFORCEMENTS FOR THE ARMY

OPPELN, Silesia, May 6 (Canadian Press)—Two hundred Italian soldiers, commanded by Colonel Donn of the British Army evacuated Gross Streslitz last night. At that time the town was under artillery fire from the Polish insurgents.

In making his report to the Allied Commission here, Colonel Donn urge the necessity of sending reinforcements, laying emphasis on the need of machine guns and ammunition. French officials here declared they were unable to furnish more soldiers, saying they were short of men every where in the plebiscite zone

ARREST REBEL STAFF

WARSAW, May 6—Union report from Sonzowic early today say that Adalbert Korfanty, the Upper Silesian Plebiscite Commission, who has proclaimed himself head of the Polish insurgents in that territory, has been arrested by the Inter-Allied Plebiscite Commission, together with his entire staff.

Y. W. C. A. EXHIBITION

Don't miss seeing the dance of The Dutch Twins and the old fashioned "School Days" at the Y. W. C. A. gymnasium exhibition tonight and tomorrow nght in the Y. M. C. A.

1D—106

THE PETERBORO GOLF CLUB HOUSE IS NOW OPEN FOR THE SEASON, AND AFTERNOON TEAS AND SUPPERS SERVED. SPECIAL ATTENTION OF MEMBERS IS CALLED TO THE SPECIAL HOT SUNDAY DINNER WHICH WILL BE SERVED BETWEEN 12..30 & 2..30. ORDERS FOR DINNER MUST BE PHONED OR LEFT WITH STEWARD ON SATURDAY.

STORE ACCOMODATION

Any church or charity desirous of securing the store formerly occupied by P. Connal & Sons, for a short period, without charge, should make application to Mr. M. Pappas. 1d—106

SLUMP IN BUTTER

The Montreal butter market slumped this morning, and as a result creamery butter is reduced today in the Canadian Packing company's stores to 45 cents lb. A drop is expected in dairy butter on the farmers market tomorrow.

by D. Walter Evans accompanied by Miss Jean Herbinson.
Maid in Mirth — Aesthetic Dancing Class

The accompanists for the different numbers were the Misses E. Stewart and M. O'Bdien. The entire programme was full of merit, and well worth a visit to the second performance tonight.

'A SAD CASE

Attendant:—This is one of our most numerous cases. He is still endeavoring to figure out his income tax.

COMRADES WIN IN CUP MATCH

VICTORIOUS IN GORDON CUP AT OVAL LAST NIGHT

In the Gordon Cup series the Comrades defeated De Laval at Nicholls Oval last night by 2 goals to 1 after an interesting exhibition of football in which both sides threw away good opportunities to score.

Comrades won the game in the first few minutes, thanks to a penalty and a fumble by goalie Evans both of which McDougall, the scoring ace of the Comrades converted into goals. McDougall scored three goals for his team last Saturday so that he has been responsible for all five counters hung up by the Comrades in their last two fixtures. He made no mistake on the penalty last night and a minute or two later when Evans fumbled a long shot from right wing, McDougall was on top of the play and scored easily. "Ned" Hardie was through twice in

In the seond half De Laval showed a marked improvement in their play and made things decidedly interesting. They hammered away without much luck in their attacks but keeping the Comrades very busy. Finally their persistence was rewarded when Dyer took a pass from Hanson and fooled Post with a neat shot There was no more scoring.

COMRADES

Goal—Post.
Backs—Mallinson, Cowie.
Half backs—Jackson, Joliffe, Mur- [the next few minutes but kicked into Evan's hands- once and shot wide the next time. De Laval missed several good chances Fyn shooting over the b ar on one occasion and being robbed by a fine save by Poste a little later. Half time found the] vilhill.
Forwards—Hopkins, Dunkley, Hardie, McDougall, Warman.

SATURDAY—Foot ball match, C. G. E. vs De. Laval, Exhibition Park, 3 p. m

H. E. BLAIN
Eminent old country authority on transportation, who is coming to Toronto this month to report upon the possibility of utilizing motor buses in Canadian cities.

COURT DISMISSES THE APPICATION JOHN DOUGHTY

TORONTO, May 6— (Canadian Press)—The Second Division Appellate Court this morning unanimously dismissed the application by John Doughty for leave to appeal from the refusal of Judge Denton to grant him a stated case, in connection with the theft of a hundred thousand dollars worth of Victory Bonds from Ambrose J. Small of which Doughty was convicted. Doughty will now be brought up for sentence.

RUMMAGE SALE

THE BOETHIAN CLUB — OF George street Methodist Church will hold a Rummage Sale in Comals old stand (opposite Graftons), Saturday, May 7th. 1d 107

CLOSE STORES ON THURSDAY

MERCHANTS PREPARE FOR THE ANNUAL MEETING HERE NEXT WEDNESDAY

At the meeting of the Governing Board of the Retail Merchants' Association, held yesterday, the final arrangements here completed for the Annual Meeting, to be held next Wednesday evening, the 11th, inst.

The occasion will be marked by a visit from Mr. E. M. Trowern, Secretary, Dominion Board, and Mr. W. C. Miller, Secretary Provincial Board of the Retail Merchants' Association of Canada, who will act as speakers for the evening. The meeting will convene at dinner in the Empress Hotel at 6.45 p. m. and the committee is arrangeing to make this Annual Meeting an enjoyable one.

Mr. Whitehouse, the President of the local branch, remarked that at the present period of doubt in respect to various methods of taxation the speakers will be in a position to give the local merchants a great deal of resired information.

A resolution was unanimously adopted by the various trade sections representatives, namely, dry goods clothiers, furriers, music dealers, hardware and plumbers, to close the stores for the regular summer Thursday half holidays, for two months July and August.

BELLEVILLE RANKS THIRD

BELLEVILLE, May 5—In the Dominion Rifle League competition among the Public Schools corps of the Dominion team, Queen Mary School of this city won third place. Twenty-one teams from all parts of Canada were entered.

Y. W. C. A. EXHIBITION TO-NIGHT AT Y .M. C. A.

kS kVV SaDt vbgkqj cmfwyp pp

HON. P. J. VENIOT
Commissioner of public works in the New Brunswick Government, who is the latest French-Canadian picked up by the Ottawa guessers as a possible accession to the Meighen cabinet.

ULSTER IS TO MAKE NO MORE CONCESSIONS

UNIONIST PARY DECIDES THIS AFTER HEARING THE REPORT ON THE MATTER

BELFAST, May 6,— (Canadian Press)—The Ulster Unionist Party in a meeting called by Sir James Craig, Premier Designate of Ulster, to hear his report of the conversation yesterday with Eamonn De Valera, Republican Leader, decided today that Ulster, having accepted the Government of Ireland Act, could make no further concessions

LIQUOR FLOWS

A considerable number of late licuor deliveries are still coming into Peterboro yesterday the Canadian Express Company handled 13 cases and it is said that the Dominion Express have been doing a larger business.

Last week the flow of liquor from Quebec was at flood, according to License Inspector Stewart. Hundreds of cases were handled. The largest shipment was made up of 60 three gallon cases and one 60 gallon barrell valued at $2,500. Mr. Stewart said he understood importation from the British Isles and other oasis was allowed till July 1.

FINED $200 AND COSTS

Limerick McGowan, groceryman, of Preniview, where the Ontario Rock company's plant is situated and where two years ago a murder took place was fined $200 and costs of $20 by Magistrate Langley in Norwaad yesterday for keeping liquor in his house above his grocery-store deemed to be an unlawful place because there is no separate entrance to the house.

MINERS FAVOR ARBITRATION.

LONDON, May 6,— The striking miners are willing to accept arbitration on the wage question

COMING EVENTS

TO NIGHT—Water street Bowling Alleys.

SATURDAY baseball at Riverside Park. Hillcrests, Toronto vs. Peterboro, at 3 p. m

TONIGHT—Juvenile City League ball game, Riverside Park at 6.

TOMORROW — Matineee and night, at Grand. May Robison in "Nobody's Fool"

TONIGHT—At the Allen, Marguerite Clark in "Scrambled Wives"

TONIGHT—"Skirts" at the Regent.

TONIGHT—"Paying the Piper" at the Capitol.

SATURDAY—Foot ball match, Caledonians vs. Woollens at the Oval 3 p. m.

SUBSCRIPTION LIST FOR NEW FAIR PROJECT

EXHIBITION BOARD MAY OPEN LIST FOR THE $7,000 GRAND STAND ADDITION

The proposed additions to the grand stand at the Exhibition grounds to more than double its accomodation and the building of the cow barn formed the principal discussion of the Industrial Exhibition directors at a meeting last night. The town works will cost $7,000 and no definite decision was reached on the financing of the jobs, but in all probability a subscription list will be opened.

THE HILLCRESTS COMING HERE

WILL MEET PETERBORO TEAM AT RIVERSIDE PARK

Peterboro ball fans are all agog over the game between Hillcrests of Toronto and the Peterboro Central League team at Riverside Park tomorrow. Umpire Alex Kay will get the teams under way at 3 o'clock. Scott and Hennessy will be the Hillcrests batteries and McElroy, Kirn and Gilchrist may all get a turn for the Petes. An unusually large crowd will be on hand to see the 1921 debut of Jake Solomon's braves.

BELLEVILLE PUBLISHER DEAD

BELLEVILLE, May 6 (Canadian Press)—Charles J. Bowell, Publisher and manager of the Belleville Intelligencer Printing and Publishing company died at eight this morning after a lingering illness. He was a son of the late Sir MacKenzie Bowell and was fifty three years of age.

EXTRAVAGANZA

THE LITTLE TRAVELLER. By the pupils of the Conservatory of Music, Direction of Miss Urguhart(Dramatic teacher) Thursday evening, May 19th. Admission 25 cents. Conservatory Hall. 6d 112 1318.

VON BUELOW HUN CHANCELLOR

BERLIN, May 6.—President Ebert, it is reported, has asked Prince Von Buelow to accept the Chancellorship.

SINN FEINERS KILLED

DUBLIN, May 6—Patrick Maloney and Sein Duffy, prominent officials in the Irish Republican Army are reported officially killed in a shooting affray with the police.

MENU FOR SUNDAY MAY 8th, 1921

SOUP—Cream of Watercress Croutons.
RELISHES—Queen Olives, Green Onions, Mustard Pickles, Worchestershire Sauce.
FISH—Baked Salmon Trout—Egg Sauce, Lemon.
BOILED—Tongue, Crab Apple Jelly.
ENTREES—Braised Pork Tenderloin, Tartar Sauce, Queen Fritters.
ROAST—Goose, Potato Stuffing, Apple Sauce, Dressed Veal, Brown Gravy, Roast Beef, Yorkshire Pudding.
VEGETABLES—Creamed Mashed Potatoes, Boiled Potatoes, Sweet Corn, French Peas.
SALADS—Salmon Salad, Potaato Salad.
DESERT—English Plum Pudding, Brandy Sauce, Strawberry Shortcake, Whipped Cream, Rhubarb Pie, Cherry Pie, Vanilla Ice Cream, Cakes, McLarens Cheese, Filberts, Almonds, Layer Raisins, Candies, Apples, Oranges, Bananas, Black Tea, Green Tea, Coffee.

LAKEFIELD HOUSE
A. G. LAWLESS, PROP
LAKEFIELD, ONT.

Great One Day Sale of Grey Graniteware, Seconds, at Turnbull's

Divided into eight different lots for easy choosing

Lot 1, 5c; Lot 2 10c; Lot 3, 2 for 25c; Lot 4, 19c; Lot 5, 29c; Lot 6, 39c; Lot 7, 49c; Lot 8, 69c

No Phone Orders. We reserve the right to limit two of each article to a customer

—A FEW HOUSES LEFT WE CAN SELL ON EASY TERMS—
with Plumbing, situated in North, West, South, and East. See us at once, as these will not last long.

TAYLOR & HOWDEN
144 HUNTER STREET REAL ESTATE 'PHONE 1462

RELIABLE TIRE SHOP
Work Guaranteed
In addition to Tire and Tube Work
We Vulcanize Inter-Lining to Prevent Blowouts and Increase Mileage
W. JUNIPER, Prop.
Corner Charlotte & Aylmer Streets

AN UNEQUALLED OPPORTUNITY
Never will you have a better chance of getting your Furniture re-upholstered as cheaply as now. We have received a fresh line of Sample Tapestries at the most reasonable prices. By giving us your work you get all the material used at wholesale price. We also manufacture Chesterfield Sets to order.
THE AMERICAN UPHOLSTERING CO'Y,
221 HUNTER STREET.
Phone 697. Nights and Holidays 396

POULTRY AND EGGS

FOR SALE —BARRON STRAIN English White Leghorn eggs for setting $2.00 per 15. 00 per cent. fertility guaranteed. 21 Brown St. Brownton. 'Phone 1593W.
26d 110 [illegible]

HATCHING EGGS, BABY CHICKS 8 weeks' old pullets, immediate delivery, from government trapnested, bred-to-lay S. C. White Leghorns, free circular. Bathurst Poultry Farm, Richmond Hill, Ont
5ds 2 9 16 23 30 4 21

AGENTS WANTED

AGENTS—BRAND NEW SELLes—rubberized aprons and other household necessities ;big profits; no competition. Write Anderson Manufacturing Co., London, Ont. tfs 5731

PERMANENT, PROFITABLE future for reliable agents, salesmen, advertised article, necessity, big demand, fast seller, liberal profits. Toronto Carbon Ribbon, 658 King street west, Toronto.
d3 03 7-14 348

MEN AND WOMEN, NOT TO canvass, but to travel and appoint local representatives, $1,092 and expenses guaranteed first year, with good chance to make $2,600 and expenses. State age and qualifications. Experience unnecessary. Winston Co, Dept., G. Toronto.
10d 2 326 28 30 3 5 7 10 12 14

STUDENTS — YOUNG MEN & women, write for our $600 offer for the summer holidays: earnings guaranteed; good chance to make $900 in 90 days. State age and college standing. Experience unnecessary. Personal interview can be arranged. Address Mr. Conrad, Supt. Students' Department, 129 Spadina, Toronto.
7d sw 106

YOU ARE WASTING TIME IF not making $10 to $40 daily; man, woman, anywhere; materials cost $1.15; retail $22.50. I made $120 in one day, $1300 one month. E. P. Bowbeer, Box 1511,, Los Angeles, Cal. 7ds 106 368

TO MEN OF EDUCATION Good personality ambitious to make a real success, outside work strictly educational, selling, insurance, teaching ministerial experience valuable. Good men make $800 upward monthly. For appointment phone 567 or write giving particulars to Box 1270 Examiner. 3D—106—1270

CAR WASHING

CARS LEFT WITH US WILL receive prompt attention. W. Chartren & W. cNoughton 2681/2 Charlte 6D—109415

HELP WANTED—Male

FIREMEN, BRAKEMEN BEGINners $150-$200, later $300. Write Railway, care of Examiner.
m t s 106 6666

LEARN BARBER TRADE — Few weeks required, positions secured. Write for catalogue and full particulars. Moler Barber College, 198 Queen East, Toronto
52d 117 250

SALESMAN—A SELF RESPECTing salesman, whose ambition is beyond his present place, might find more congenial employment with us and at same time double his income. We require a man of clean character; sound in mind and body of strong personality who would appreciate a life's job with a fast growing concern where industry would be rewarded with far above average earnings; married man preferred. Apply J. A Sollitt, 204 Barrie Bldg.
6d 104 208

WANTED FOUR ENERGETIC salesmen required immediately. Apply Examiner for address.

WANTED EXPERIENCED MAN to work on farm. Apply Examiner for address. 3D—106—416

HELP WANTED—MEN ACCUSTided to Woodworking machinery. Also 2 smart boys, over 16 years of age inclined to woodworking.
J. Doughty Mfg.,
165—167 Dublin St.
Peterboro, Ont.
1D—105—389

OPPORTUNITY FOR MEN and women, students, teachers and others, to earn $10. per day or more for hundred days or longer; guarantee covers necessary expenses; spare time or full time; experience unnecessary. Write for particulars. Winston Co., Dept., O., Toronto.
4—7—11—14 1279

SITUATIONS VACANT

MAKE MONEY AT HOME—$15 to $60 paid weekly for your spare time writing showcards for us. No canvassing. We instruct and supply you with work. West-Angus Showcard Service, 57K Colborne street., Toronto. dtf 730

PERSONAL

YOUR FUTURE FORETOLD:—Send dime, birthdate for truthful reliable convincing trial reading. Hazel Hause, Box 215, Los Angeles, Cal.
58-30-7-14-21-28-340

WANTED

WANTED— TO BUY HOUSE centrally located by June 1st. Apply Box 450 Examiner.
3D—100—450

WOMAN WISHES WASHING to do at home. Satisfactorily done. Apply 4 Benson Ave. South.

LADIES AND GENTLEMEN OF good personality and appearance to travel with manager. Good proposition. Apply at 6 p. m. "Manager" 307 Bethune St.

WANTED A LIGHT CAR WITH starter, etc, must be in good condition and priced right Box 305.
3D—105—395

WANTED TO RENT BY 3rd OF June, 7 roomed house all conveniences. Phone 1727J.
3D—108—1277

WANTED—LAWNS AND GARdens to look after, capable man. Apply 273 McDonell street.
3D—108—425

A GENTLEMAN WHO IS OUT of town considerably desires furnished bed sitting room, preferrably where there are other roomers and where occasional meals could be had if necessary. References exchanged. Terms. Box 394.
3D—105—394

WANTED 2 OR 3 FURNISHED rooms for light housekeeping. Central location preferred by young married couple. Apply Box 1266 Examiner. 2D—105—1266

WANTED AT ONCE

EXPERIENCED WEAVE ROOM nercher also weavers, drawers in and menders for fine worsteds and woollens. Apply Canadian Woollens, Ltd., Auburn Mills
5d 105 1250

WANTED—COTTAGE AT CHEmong. Box 367 Examiner Office.
2D—106—367

WANTED FURNISHED SMALL house or apartment for three adults. Phone 1602J. 6D—100—421

WANTED WORK—CAN DRIVE, look after car, know city well, carpentry, gardening will do any work. Apply Box 420 Examiner.
3D—106—420

WANTED YOUNG GIRL TO help with housework. Apply Mrs. G. Capping, 316 Margaret Ave.
3D—106—410

WANTED TO HIRE UNDERwood Typewriter at once. Phone 1630W. 3D—

WORK WANTED— POSITION as caretaker or watchman. Handy with tools. References. Apply Examiner for address. 6D—110—375

IF YOU WANT YOUR CELLAR dug or cement floor laid, sewer connections dug from the street line to your house, or any kind of work around the house. Phone 337J. 541

WANTED—Female

WOMAN AND GIRL WANTED Apply at American House.
3d 109 460

GIRLS WANTED FOR LIGHT housework, may sleep at home. Apply 302 Margaret Ave.
3D—106—1262

WANTED — CAPABLE MAID for general housework. Apply 206 Alvinet. Phone 252. 3D—106—1272

UP STAIR FLAT OF 4 ROOMS and hall and a garden for rental 136 George, Street south.
3D—107—377

TO RENT GARAGE AND STORage room for furniture Apply 162 Smith Street. 6D—110—376

LOST

LOST BETWEEN NORWOOD and Peterboro, on Westwood road, tire and tire carrier license 130866. Finder rewarded at Duffin Garage or communicate with E. M. Lockwood Prescott, Ont. 6d 112 1310

LOST — NUT OFF WAGGON wheel left side. Finder please ring 416J . or leave at Examiner
2D—106—393

TENDER FOR GRADING

SEALED TENDERS WILL BE received by the undersigned until Friday, May 6th, for the position of operating the grader in the township of Smith for the ensuing year. Applicants to furnish two men and one team. Kindly state amount per day expected.
J. W. KELLY,
Township Clerk,
Bridgeworth,
Ontario.
2D—105—1264

CANADIAN PACIFIC
NEW SERVICE BETWEEN PETERBORO AND HAMILTON

Beginning Sunday, May 1st, 1021, trains 23 and 24, now operating between Toronto and Montreal, will operate between Hamilton and Montreal, thereby affording good through service between Peterboro and Hamilton (via Toronto Young Street).

Eastbound — Leaving Hamilton 8.00 daily except Saturday, arriving Peterboro 12.18 a.m., Montreal 7.30 a.m.

Westbound — Leaving Montreal 9.30 p.m. daily except Saturday, arriving Peterboro 5.03 a.m. Hamilton 8.50 a.m.
14d-106-998

FOR SALE

FOOR SALE BARON STRAIN White Leghorn Chicks 20 cents each. 21 Brown Street, Brornton.

FOR SALE—ONE RANGE AS good as new, cheap. Apply 281 Townsends. 3D—106—417

FOR SALE—BUILDING LOT: North end at a bargain. Apply Examiner for address. 3D—106—418

FOR SALE—6 ROOMED BUNgalow, hardwood floors, fire-place, bathroom, large poultry house 1/2 acre ground, north end. 116 Hilliard Street. Phone 1494W.
6D—110—382

FOR SALE — BABY CHICKS from Ferris 265,300 strain 25 cents each also yearding hens same strain Incubators Breeders & Co., 116 Hilliard Street Phone 1494W.
6D—110—381

FOR SALE—BERRIES, RED, blue, black, currants, red and black. Fruit trees, Peony, Flot and Perennial roots. 197 Mark Street. Phone 1297W. 6D—110—380

FOR SALE—5 ROOMED RED brick house, summer kitchen, woodshed, garage, large garden, all conveniences, in first class condition, south end. Apply Examiner for address. 3D—107—379

FOR SALE—ONE BELL TENT complete in first class condition. Apply 456 Sherbrooke Street, phone 1340W. 3D—107—378

FOR SALE—ROUND REED SULky round gearing and roll back. Apply 575 Gilchrest. 3D—107—372

FOR SALE—HEN HOUSE IN first class condition, well built. A bargain. Apply 457 Dorotne street.

FOR SALE — REGISTERED SHORTHORNS:
FASHION No. 116542, female, light roan, born 12th April 1915.
ROWENA 2nd No. 167033, female, white, born March 14th, 1919.
Both due to freshen July and August. Owner has disposed of all his stock except above two animals. Offer open for two weeks only, when same will be placed on pasture. Apply G. W. Hatton, Peterbobo. 3D—108

FOR SALE—SECOND HAND tent 12x12, 1 bed, springs and mattrass. Address at Examiner.
3D—108—438

FOR SALE—A WARDROBE & one used car in good condition.. Owner leaving town. Apply 501 Bolivar. 6D—111—434

FOR SALE—FRONT FOR FIREplace, office chair, 12 glass candy jars, music abinet, walnut. Phone 798W. 3d 109 1321

HOUSE FOR SALE TEN ROOMed house, hot water heating all conveniences, good locality, specially suited for Duplex. Phone 589W.
3d 109 1320

FOR SALE TWO STABLES AND arn between George and Louis on Kink, west of creek. 1D 107

FOR SALE CHEAP 8 ROOMED house with good garden 3 blocks west of Post Office. Easy terms. For particulars apply 203 Dalhousie Phone 273J. 4D—110—454

FOR SALE—CREAM WICKER baby carriage. Reversible. Apply 44 London. 3D—109—452

NOTICE

WINDOW CLEANING

DROP CARD TO W. FOSTER city Window Cleaner. 402 Monaghan Road, opposite Queen Mary School. 26d 122 218

CAR WASHING.

CARS LEFT WITH WILL RECeive prompt attention. Phone 130 W. Charlton & W. McNaughton.
6—109—415

PUBLIC NOTICE

WE HAVE 25 YEARS EXPERIence at papering, painting and decorating it costs you no more to get us to do you rwork. Vacuum to rent also. Smith & McCann 50 McDonnell. 'Phone 1602W.
6d 104 271

BOYERS REAL ESTATE

STONEY LAKE COTTAGE FOR SALE—SITUATED ON ISLAND No. 1 Burleigh Bay, between Stoney Lake and Lovesick Lake; close to Burleigh Falls and Rapids; finest scenery on lake, clearest water. Only a few yards to famous Burleigh Hotel and cottages, public telephone, garage, gas. Finest fishing and deer hunting. Seven rooms, four bedrooms, sitting room with fireplace and living room. Beautifully wooded, about two acres. Cottage furnished and price reasonable. Terms to suit. G. W. Hatton, Peterborough.
266-126-1222.

"Mother Can Do More Work When Taking Gallagher's Blood Purifier"

This is what the young lad said when asking for the third bottle. Why? Because it removes the poison from the blood and puts the Stomach, Liver and Bowels in a healthy condition.

For Sale by all Stores carrying Patent Medicines

FOR SALE
Modern 8 Roomed House

Modern 8-Roomed White Brick House—All improvements, with one-half acre of land; central. Terms to suit purchaser. Apply 568 Aylmer. Phone 808

CAR WASHING

CARS LEFT WITH US WILL receive prompt attention. Phone 130, W. Charlton & W. McNaughton. 6D—109—415

FOR SALE

FOR SALE PARLOR SUITE, 2 bedroom suites, 2 sofas, hall rack, 1/2 doz. dining chairs, heater sideboard, parlor rug and other things. Apply Thursday and Friday afternoon and evening of this week. 240 Munroe Avenue.

FOR SALE PARLOR SUITE, 2 bedrooms, 2 sofas, hall rack, 1/2 doz. dining chairs, heater, sideboard parlor rug and other things. Apply Thursday and Friday afternoon and evening of this week. 240 Munroe Ave. 30—106—407

FOR SALE GOOD INCUBATOR also barrell churn. Apply Examiner for address. 20—105—408

FOR SALE — A COMPLETE NEW bed outfit; price $20.00. Apply Examiner for address. 3d99 260

FIVE ROOMED HOUSE FOR sale. Electric light and water, 1500 West side of city. Apply 156 London Sa. Phone 878. 105—410

FOR SALE—FINE AXMINSTER rug, 9 x 7-3; and small rug to match 3x6, value $55. Sell both for $30. Good wringer for $3.00. Mahogany Music Cabinet, worth $20 for $10. Box 268, Bridgenorth. P.O. 3d s m w 358

SPIRELLA MADE-TO-MEASure Corsets, Mrs. I. Magee, manager 247 Park street. 'Phone 26[illegible]
s 2mos. 8206

LUMBER AND SHINGLES FOR sale, inch spruce, fine basswood also 2 x 4, 2 x 5, 2 x 6, 2 x 7, 2 x 8 spruce will be sold at a bargain. Apply 22 Cricket Place. Phone 1450.
2D—105—1267

FOR SALE— ICE CREAM AND peanut waggon. Complete with freezer etc. Apply 245 George St.
26d 113 26

FOR SALE CREAM REED BABY carriage in excellent condition. Apply mornings or evenings. 641 George street. 3D—106—330

FOR QUICK SALE PORTABLE hen house. Apply 98 Lansdowne.
2D—106—412

FOR SALE—DRY SLAB WOOD cut 12 inches, $5.00 per one horse load. 'Phone 1574W, 500 Gilchrist street. Prompt delivery.
26d 122 230

FOR SALE—A COW AND CALF. Apply 560 Denegal Street.
3—106—411

AUCTION SALE

FRIDAY AT HANCOCK'S AUCtion Room of household furniture and etc., of all kinds, parties wishing to put anything on sale may do so. 3th 4th.

FOR SALE ONE LAWN SWING as good as new, cheap. Apply 281 Townsend. 3D—106—417

FOR SALE — A HOUSE AT Bridge North with garden and stable good for summer house. Apply Box 327 P. O.
6D—110—428

FOR SALE—LIGHT RUNNING cream wicker baby carriage. Apply Examiner for address. Call between 5 and 8 p. m. evenings
6D—110—431

FOR SALE—WHITE WYANdotte eggs for hatching. 75 cents a setting. Also baby chicks 20 cents each.
5 McGill street.
2D—107—424

FOR SALE—A LADIES BICYcle. Apply 543 Bethune.
3D—107—888.

FOR SALE—LADIES BICYCLE nearly new, 22 Brown Street.
3D—107—300

FOR SALE FORD TOURING car good condition, newly painted. Apply 256 Aylmer Street or phone 1406J. 3D—107—392

FOR SALE—8 ACRES OR MORE good garden land near city, will exchange for city property Apply Examiner for address.
6D—110—366

CANOE FOR SALE 18 FEET—first class condition. Apply 35 Jacrson Avenue. 3D—107—368

FOR SALE—8 ROOMED RED Brick house George Street south, has hardwood foors, every convenience except furnace. Apply 124 Lansdown 3D—107—371

FOR SALE-ONE CAPITAL FAVorite Range, in splendid condition, burns wood and coal. Also two bed room tables, a couch, a Morris Chair and a washing machine. Apply 472 Mark street. Phone 1382—J.
3D—106—396

FOR SALE—SQUARE PIANO, New Idea Base Burner, 1 oak bed, 1 Walnut bed, 1 steel range. Apply 121 Stewart Street.
3D—106—399

FOR SALE — LIGHT BUGGY harness as good as new. Apply Examiner for address.
3D—108—422

FOR SALE—THOROUGHBRED white leghorn baby chicks. Phone 1787J. 3D—108—1281

COOKING RANGE FOR SALE, with hot water tank and warming closet in top in first class condition. Also a Cleveland bicycle, custom frame in good condition. Apply 51 Hunter street East.
3D—108—1278

NOTICE TO CREDITORS

In the Matter of the Estate of Charles Henry Moore, late of the City of Peterborough, in the County of Peterborough, Agent, Deceased:

NOTICE is hereby given pursuant to Section 56, of Chapter 121, R.S.O. 1914, that all persons having claims or demands against the estate of the said Charles Henry Moore, deceased, who died on or about the 10th day of March, 1921, are required to send by post prepaid, or to deliver to the undersigned executor, Richard Melville Moore, or to the undersigned, Gordon and O'Brien, his solicitors, on or before the 31st day of March, 1921, their Christian names and addresses, with full particulars in writing of their claims and statements of their accounts, and the nature of the securities held by them, duly verified by Statutory Declaration.

AND TAKE NOTICE that after the said 31st day of May, 1921, the said executor will proceed to distribute the assets of the deceased among the parties entitled thereto, having regard only to the claims of which he then shall have had notice, and the said executor will not be liable for said assets or any part thereof to any person or persons of whose claim notice shall not have been received by him, or by his said solicitors, at the time of such distribution.

DATED at Peterborough, this 15th day of April, 1921.
RICHARD MELVILLE MOORE.
Executor.
By Gordon and O'Brien, 395 and 397 George Street, Peterborough, Ont., Solicitors for the said Executors. 4d16 23 30 7

DR. N. H SUTTON.

Surgery—Room 114, Barrie Bldg., 412 George Street. Hours: 9-11 a.m., 2-4 p.m. Evenings and Sundays by appointment. Phone 131. Residence, 543 Park Street. Phone 1111J.
d-tf

BOARDERS WANTED

BOARDERS WANTED SINGLE or double rooms, reasonable—Central in city. Phone 1630.
6D—109—413

WANTED — 2 GENTLEMEN roomers, very central. Apply Examiner for address.
3D—107—369

FOR RENT

TO RENT— THREE BRIGHT rooms and summer kitchen. No objection to one child. Apply 286 Smith street. 1D—105—437

TO RENT—A NUMBER OF FURnished cottages for the month of June, August and September at Bay View Summer Resort on Deer Bay Lake. Accessible by motor car, garage accomodation for auto if required. For rates apply to H. H. Pearson, Prop. R. R No. 1.
Lakefield, Ontario.
6D—111—423

FOR RENT—HEATED OFFICE on George street, immediate possession. Apply 437 George street

FOR RENT—HEATED ROOMS in Bank of Commerce Building Suitable for a bachelor. Apply 437 George street. dtf 3686

FOR RENT—HEATED OFFICE in Bank of Commerce Building Immediate possession. Apply 437 George street. tf 2801

FURNISHED ROOM TO LET. Centrally located. Business Girls preferred. Apply Box, 404 Examiner. 3—106—404

TO RENT AN APARTMENT IN Stevens Apartments. Apply to 328 King Street. 3—106—414

TO RENT THREE UNFURNISHed rooms, all conveniences, ground floor. Apply 474 George.
3D—107—430

FOR RENT—NICELY FURNISHed double front room for business couple. Apply at Examiner for address. 3D—107—383

FOR RENT HOUSE 455 BETHune. Can have possession by May 22nd. Aprly 435 George4 street.
3D—107—384

TO RENT—BOARD AND ROOM for two gentlemen preferred. Apply Examiner for address.
3D—106—400

TO RENT — 3 FURNISHED rooms with light housekeeping to a couple with no family. Apply Examiner for address. 6D—110—374

TO RENT—SMALL HOUSE IN east city. Apply 240 Munroe Ave. or Mrs. Routley at Routley & Braund shoe store Charlotte Street.
2D—107—427

APARTMENT TO RENT, CENtral, furnished or unfurnished. Address 1304 Examiner Office.
3r 100 461

LOST

LOST PERSIAN KITTEN FROM 564 Aylmer Street on Monday evening. Tortoise shell colour. Any person finding same phone 665J.
3D—108—1295

LOST A GOLD BROACH WITH an amethyst between Charlotte and Homewood by way of George, Gilmour and Babslane. Finder please leave at Examiner. 3D—107—391

LOST — A LIGHT BINDING chain with snap on one end and slip link on onther. Between Glaly's store and McDonalds Mill by way of Lock Street. Finler please leave at Examiner. 1D—105—370

LOST SUNDAY NIGHT BEtween Opera House and King St. a purse containing a sum of money and gold locket. Please leave it at Examiner Office.

LOST—BETWEEN THE ARmouries and the Police Station, a pair of tortoise shell nose glasses. Please return to Police Station.
3D—108—[illegible]

$4,500.00—8-Roomed Brick House, hardwood floors, mantel, furnace, Owner WILL TAKE LOT ON DEAL.
$3,100.00—7-Roomed Brick House, toilet and sink, furnace; central.
7-Roomed Brick House; hardwood floor, up and down stairs. Make an offer. TO BE SOLD.
——Many others to offer. See us at 140 SIMCOE STREET——
H. J. McCANNAN & CO. 'PHONE 749W—772 RESIDENCE

OUR CANNED FRUITS

are always a treat. They are far superior to ordinary goods of this kind. For they are Canned where they Grow and when perfectly ripe. The best of Cane Sugar only is used in preserving them. The result is Fruit with all the Natural Flavour.

Try a Can of your favourite, and you'll like it better than ever.

BERT HEARD, Grocer.
— 239 GEORGE STREET —
'Phone 687

MOVING WEST?

Get special freight rate by having M. Rawlinson, Limited, Furniture Warehousemen & Shippers, 610 Yonge street., Toronto, ship your goods in their consolidated cars to Manitoba Saskatchewan, Alberta, British Columbia and California.
0d s 110

FOR HIRE

FOR HIRE NEW SEVEN PASsenger McLaughlin 1921 moden for Sunday and holidays, Chrestewing's and pleasure driving. Telephone—f052J. P. J. Carroll.
26D—130—429

HOUSE WIRING

For a competent man to do house wiring and electrical repairing at reasonable cost, call on George Gagnon, 711 Harvey street, City.
3D—109—455

CHINA PAINTING
Mrs. Langley McCarthy
TEACHES BISCOFF'S NEW AND BEAUTIFUL WORK IN CHINA PAINTING.

East City Confectionery
WE HAVE A LARGE RANGE OF GOODS FOR YOUR CONVENIENCE, INCLUDING STATIONERY, CHINA, ETC. ALSO NEILSON'S, WILLARD'S AND PATTERSON'S BON-BONS AND CHOCOLATES. ALSO ICE CREAM.
VICTOR BOORMAN

WANTED
Canoe & Boat Builders
Several first-class, experienced men wanted immediately. Ideal working conditions; full time, good pay. Write or telephone.
RICE LAKE CANOE CO. LTD., COBOURG, ONT.

FOR SALE
A Cream and Candy Business doing good business on one of the best streets in the city
A bargain for quick sale.
Brick House, 7 rooms, light, toilet and sink. $800 down..$2800
Brick House, 7 rooms, 3 piece bath, furnace, good attic, good lot and location $4800
Brick House, 8 rooms, 3 piece bath, water and light, good lot Dennistoun avenue .. $4200
Brick House, 8 rooms, 3 piece bath, furnace, gas and light. Would make into a good Duplex $4200
Good House and Barn, with 18 acres of good land, close to the city. Good location.
Brick House, 6 rooms, central; water and light, $500 down. $2300
Several good building lots in the west side.
McINTOSH & STOREY
700 CHARLOTTE STREET,
Main Entrance, Charlbond Apartments.
Phone 1623J.

Advertise in the Examiner

IS YOUR PIANO IN TUNE?
IF NOT, WHY NOT?
W. C. MORTON
EXPERT PIANO AND PLAYER PIANO TUNER
Heintzman Hall, Hunter Street
PHONE 253

A Genuine Bargain
And can never be replaced at the price. A 7-roomed Red Brick House on Park street, with attic, 3-piece bath, furnace, garage, with cement floor, Good situation; above Brock Street. $3,800
—by—
T. WALKER & CO.
163 HUNTER STREET W.
'Phone 1002

FOR SALE

$3,100.00—7-Roomed House, Bathroom complete, cellar floor cemented; situated near the corner of Aylmer and London Streets; all conveniences, except furnace. Possession given in two weeks 'time. Terms reasonable.

$3,200.00—Two-storey Red Brick House, containing 7 Rooms, furnace, light and water, also stable; situated on Perry Street, between George and Aylmer Streets; possession given 1st June, 1921.

Further particulars and inspection, apply
J. T. O'CONNELL & Co.
136 HUNTER ST. W., Peterborough
'Phone—Residence 1350. Office 376.

EDWIN ELCOME
TAXIDERMIST,
692 Harvey Street, Peterboro, Ont.
HEADS, BIRDS, FISH, ETC.
Mounted Artistically and Permanently.
No other birds than Owls, Hawks, Crows can be mounted at this season, unless they are accompanied by the number of the Permit, or an affidavit made out before a Justice of the Peace, stating the nature of the accident which killed them.
RUSTIC BIRD HOUSES FOR SALE.

JUNK
HIGHEST PRICE PAID for all kinds of Junk, Old Clothes, Boots, and Shoes, also Live Poultry.
PETERBOROUGH RAG AND METAL CO., 433 Chambers St.
'Phone 49W and We Will Call.

BARBEAU'S CARTAGE
All kinds of moving and carting by careful and experienced men. A new Motor Truck has been added to our equipment, which will enable us to give better service than ever to our patrons. Satisfaction guaranteed. No distance too far. New Furniture Van. Largest in the City. Household Effects moved with care.
A. BARBEAU

ATTENTION!

Highest cash prices paid for all kinds of Junk, Rags, Rubbers, Copper, Brass, Iron and Paper. Before disposing of your accumulation 'phone us.
A. LOW & CO.
'Phone 697; Nights and Holidays 396

Small Savings

When deposited regularly, make a good Bank Account.

In our Savings Department small savings are welcomed and every depositor is assured of prompt and courteous attention.

Start your account, large or small, NOW.

TORONTO SAVINGS & LOAN COMPANY
437 George Street, Peterborough

Office Hours— 9 a.m. to 4 p.m
Saturdays— 9 a.m. to 5 p.m.

Of interest to men who shave

WHEN the barber's razor loses its extreme keenness — what does HE do? Does he throw his razor away? Not he—he strops it.

The **Valet AutoStrop Razor** strops itself. That's why it always gives you a clean, smooth and satisfactory shave.

The **Valet AutoStrop Razor** is an economical razor. There are 500 perfect shaves guaranteed from every dollar packet of AutoStrop blades.

With a **Valet AutoStrop Razor** the morning programme is strop, shave, clean (without taking it to pieces), and place on the shelf ready for use next morning.

No expensive stropper to buy as an extra. Complete and economical.

Razor, strop and 12 blades in assortment of cases, $5.00 the set. Fancy sets up to $16.50.

VALET
Auto-Strop Razor
—sharpens itself

AUTOSTROP SAFETY RAZOR CO., Limited, Toronto, Canada

FASHIONS

(By Dominion News Service)

London, May 5 (by Mail).—A Wellington cravat and Blucher boots for bathing and a Shetland shawl for promenading! Sh! It is a fashion secret stolen from the Women's Wear Exhibition at Islington. General Public (poor fellow) is not allowed in, because Paris and London style specialists want to spring a surprise on him later on. And as for a reporter's pad—'twould have been safer carrying a nice smooth bomb!

A visit to the fair gives evidence that "strikes may come and strikes may go, but Fashion goes on for ever."

London women, who may be said to lead the fashions amongst English speaking countries, will not wear freakish apparel, if the exhibition is taken as an indication. The graceful draperies on hats and dresses that are new and also happily feminine and womanly. Womanliness is so often missing when Fashion gets a mad mood. But there are some staggering new modes too.

Lizards and spiders and beetles have ousted "clocks" on stockings. They are painted on ankles of silk hose and guaranteed not to crawl off when washed. The latest shoe is a high heeled sandal, lavishly strapped and sometimes jewelled.

It has one rival—a plain pump, something like those long-vamped rubbers worn in Canada.

In evening gowns, there is a struggle for supremacy between glittering clinging, sequin coats of mail, and shimmering clouds of tulle, lace or net.

Both are beautiful, and prove stimulating after such long sessions of satin and taffeta.

Speaking of bathing suits, English people are much amused at the shoulder-to-toe tights worn beneath the jumper, that the exhibition features. It isn't usual for English toes to be sheathed at bathing resorts, as they are in Canada and America. Most of the suits shown seem to be models made to appease the critical eye of a Bathing Costume Controller.

The "Wellington" one, in rust red and fawn, was a thing of remarkable modesty, considering the style it had.

The diving caps flatter aviation helmets. There are some patterned after the ubiquitous tam.

Most progressive of all new exhibits is the smoke blouse. It has almost the convenience of a smoking cabinet, combined with the beauty of an alluring garment. There is a match-pocket and cigarette case hidden in silken folds of crepe de chene.

Milliners seem to have been weaving from aerial fabrics, and every other airy headdress has clusters of luscious looking fruit resting, or hanging or climbing about the brim. Young and old faces will be framed in finest laces lightly attached to small, and picture hats.

Cape dresses, and those with a sort of Nanky Poo or pyjama jacket, held the procession of summer clothes. The capes are short and built of serge jersey silk, flowing crepe-de-chene or satin. The frocks beneath hang perfectly straight from enormous horse-collars. Shetland shawls are shown quite extensively for dresses, and grandmama's paisley is fashioning the most exclusive cloaks —fringe and all!

The exhibition predicts a colour parade in women's attire. Lemon, blue at its brightest, rust and brick red, grey and navy blue, are most conspicuous. Lingerie frocks and ginghams have their traditional places in the summer wardrobe.

Although numbers of Paris fashion houses were represented, it was amazing how little attention they attracted. Exclusive wholesale and retail firms of London had stalls and models that were unsurpassingly beautiful. One window of French dress materials was amongst the most impressive displays, but the hats, dresses, suits and cloaks that won warmest admiration were shown by London firms. One enterprising French firm had an aeroplane delivery service running direct from their Paris house to the exhibition evening and morning, so that Dame Fashion's last whisper might be "heard" at the seat of distribution.

Soviet Problems to Go Before Big Conference

Riga, May 4.—The Soviet government has decided to combine the All-Russian Congress of Trades Unions, which has been summoned to meet in Moscow May 15, with the fourth Congress of the All-Russian Councils of Public Economy, putting before the joint sessions of these bodies all the new problems created by the recent reforms.

Semi-ready Tailoring

Semi-ready Special

A Sale of Suitings made-to-measure on a four-day schedule at the Semi-ready Shops - - **$30**

We show a score of new Tweed patterns —both English and Canadian weaves at this special price of - $30.

These emphasize the better tailoring and finer fitting system of our Semi-ready Special Order System — a department in the big tailoring shops where Suits are tailored to the exact measurements sent in by us and the 500 Stores in Canada.

It's an Extra Special in Special Orders—and we have 300 other cloth patterns at varying values.

Thornton Bros. George Street.

Stage & Screen.

THE announced intention to re-issue "The Birth of a Nation" would seem to stultify a good many arguments advanced during the past two years about the advancement of the motion picture—that is, if any of them was seriously intended.

* * *

The redoubtable Fatty Arbuckle whose real name is Roscoe, plans to enter vaudeville. He has made personal appearance on many stages in his career, and thinks now that he would like a vacation from film work. And as he has appeared both in musical comedy and vaudeville, there is no reason why he shouldn't prove a big headliner, both financially and physically.

* * *

Eddie Lyons and Lee Moran are on the outs at present and it all started when officials at the Universal studios cut a comedy. Lyons walked off the lot declaring he was through. Moran remained and unless a truce is declared will continue to appear in Universal pictures without his old time mate as a foil. Lyons and Moran have appeared in pictures together for years and their association, until this break, always has been of the Damon and Pythias variety.

* * *

The film industry is more seriously regarded in Germany than in any other country in the world. It is so regarded not only by the people who attend the theatres, but by the Government itself. The result has been that in Germany everything possible has been done by the Government to foster the industry, to give it protection from without, encouragement from within. For the last two and one-half years there has been an effective embargo on all films coming into Germany from foreign countries. This embargo was raised very slightly on the first of this year. At present but 2 per cent of the footage released in Germany is permitted to enter Germany from all foreign countries.

* * *

Free lance scenario writers in Los Angeles are having hard times these days. The producers are not buying as many "originals" as they used to. Louis Calhern tells of a friend of his, a scenario writer, who was sued by his butcher. The writer met the butcher on Hollywood Boulevard and asked why the butcher had not sent around the usual roast for Sunday.

"Why, Mr. Steelescript," said the butcher, "I didn't think you'd want to deal with me after I brought suit against you."

"Never mind that," said Steelescript, "sue me all you want, but don't starve me to death."

* * *

Robert Ellis, who plays a leading role in "Ladies Must Live," once was a member of a stock company that toured Kentucky and Tennessee. One Sunday Ellis went up in the mountains and stopped at a log cabin for cornbread and coffee.

In payment for his dinner he told Zeke Tanner, his host, about the wonders of New York and Chicago and Cincinnati. Zeke considered Ellis' remarks for a long time. Then he filled his corncob pipe reflectively.

"Stranger," he said, "if I knew as much as you and was a little younger I'd go somewhere's and start a little grocery."

* * *

A. L. Erlanger, Charles B. Dillingham and Florenz Ziegfeld, Jr., have acquired all the producing rights of every kind of "Ben Hur," the famous play by William Young, founded on the no less famous novel by Gen. Lew Wallace. Included in the transaction are the motion picture rights, for which alone the price is to be $1,000,000. This deal—one of the biggest ever made in the theatrical world—is the culmination of eight years of negotiation and conflict in the courts, and by its consummation the three associated managers come into undisputed possession of all the stage and screen rights to the story.

* * *

"How do you do it?" asks the motion picture fan as he sees bricks forming themselves in a wall. Or he may ask, how are submarine pictures made? And is there anyone in fandom who hasn't wondered how auto thrillers, showing a car falling over a cliff, are made?

These puzzling effects are sometimes very simple, and sometimes require the greatest care, patience and ingenuity.

For instance, the brick wall effect, with the bricks fairly flying through the air, is merely a case of reverse photography. First a brick wall is photographed. A man, hidden behind the wall pulls down a brick at a time and throw it into a pile in front of the wall. Each time he does it, it is photographed. The film is reversed when it is shown, so that the last picture appears first. By similarly reversing the film a man smoking a cigar can be made to appear as if he were swallowing the smoke, and the cigar gets longer instead of shorter as he smokes it.

Submarine pictures are more difficult. In one picture a specially constructed boat is used, from which a long steel tube descended into the water. At the end of the tube was a chamber of steel and glass, where the camera operator worked. The necessary light was obtained by lowering a number of very powerful mercury lamps.

As to automobile thrillers—most producers do not squander money when they can avoid it, and the scenes are generally faked. When the high-powered auto, containing the villain and the kidnapped heroine, reaches the edge of the cliff, both the auto and the camera stop. A wooden replica of the auto, containing dummy figures, replaces the real car, and it is then shoved over the cliff. The camera man takes a picture of the fall and crash and then stops his camera long enough so that the actors can crawl under the wreckage. He then takes a picture of them crawling injured from the debris.

* * *

As an up-to-date sample of imaginative press work of the kind that keeps the civic incinerators busy, the following, written about a dog, called "Patches," now appearing in a picture being made by a well known motion picture actress and producer, should be awarded most honorable mention:—

Two weeks ago "Patches," then without a name, home or friend, was just a street hound scratching to kee both ends wiggling. Today he has a personal servant looking after his every comfort. T-bone steaks, beef stew and sausages are his favorite diet, a warm bed next to the furnace his nightly resting place and kindly hands tickle his nose to his utter delight.

The movies, responsible for many miraculous changes in the lives of various unsuspecting persons, is credited with the present wonderful existence of "Patches," who, in lieu of pinching himself, bangs his head against the kitchen table to make sure he is not asleep or in dog-heaven.

The hound, whose bark resembles a cross between a sighing north wind and the cry of a leaping goldfish, was discovered in the close vicinity of an ash can recently by Miss ——, the producer. Offering the physical qualifications of the very kind of a dog she wanted for her new picture, she took him to the studio and started him on his career.

The lanky pup proved himself a natural born actor and Miss —— enlarged his part daily with the result that should the dog now catch a touch of spring fever, break a leg or die, he would tie up thousands of dollars in this picture, for, according to all who have seen him, there could never be born two such strange looking animals in one generation.

* * *

The summer programme of the Peterboro Horticultural Society includes the annual lawn and garden competition, some time in August and a flower show in September in connection with the Exhibition.

YOUNG WOMAN FOUND DEAD AT PORT HURON

PORT HURON, Mich., May 5,—The body of a pretty woman about 28 or 30 years of age with a bullet wound through the heart, presumably selfinflicted, is at Falk's Morgue here awaiting identification. Sheriff Mains and Coroner Falk are trying to find some clue which may lead to her identification. The body was found in the tool house at Rosehill cemetery, abut one mile south of St. Clair.

Store Opens 9 a. m. **The GRESSMAN Emery Limited** *Store Closes 9.30 p. m. Saturdays*

A Fine Lot of Values for Saturday Selling

In the **Bargain Annex** Registered

TOMORROW

A Host of Under-Priced Lines

Fancy Plaid, Check and Plain Color Ginghams, 19 cents per yard
Natural Shantung, 75 cents Raw Silk 53 cents yard.
Women's $1..35 to $1..65 Summer Combinations, Several Styles 95 cents.
Boys' and Girls' Fine Ribbed Hose—Brown or Black, Sizes 5 to 9½, 19 cents pair, 3 pair 55 cents.
Women's Seamless Black Cotton Hose. Size 9½, 15 cents pair.
Women's Balbriggan Bloomers, Pink or White, 39 cents.
Hemmed Pillow Cases. Regular 45 cents; 40, 42 and 44 inch—29 cents each.
All White and Colored Striped Flannelettes, 27 inch. Sold in 5 and 10 yard lengths only, 15 cents yard.
Yard Wide 39 cent Indigo Prints, 27 cents yard.
Children's $1..50 Kindergarten Wash Rompers, 99 cents.
Women's $1.39 White Underskirts and Night Gowns 98 cents
Men's 50 cent Lisle Hose, Black, White, Navy, Grey or Brown 29 cents.
75 Habutai Wash Silk, 27 inch, 44 cents.
Half-Price Sale, $198 White Voile Blouses, 98 cents.
Women's Percale House Dresses, all sizes, $1..59

A Sale of Silks and Georgettes

$2.50 Elbow Proof Georgette, $1.75
Forty inches wide and obtainable in all shades.

$2.50 Paillette Silk, $1.89 yard
It is 36 inches wide and there is a splendid range of colors.

$3.00 Crepe De Chine. $2.29 yard
Forty inches wide and obtainable in every desireable shade.

$3.75 Silk Tricolette, $2.98 yard
Four good colors—Sand, Henna, Navy and Black.

CUTICURA SOAP AND TALCUM POWDER, EACH - - - - **19c**

Soaps and Notions

Seven bars Sunlight Soap for 49 cents.
"Special" Toilet Paper, 8 rolls 49 cents.
Hat Elastic. White or Black, 5 cents yard.
Garter Elastic, Black or White, 14 cents yard.
Ric Rac Braid, 14 cents card.
Hat Brite, for Coloring Hats, 19 cents.

The May Sale of 500 Pairs "Holeproof" Silk Hose
79c pair
2 Pairs $1.50
Factory Seconds

They are seconds, but a good lot of silk stockings, nevertheless. The flaws are scarcely discernable. The colors are black, navy, nigger brown and White. Sizes 8½ to 10.

STREET FLOOR—THIRD CIRCLE

Saturday Leader
Fancy All-White Dress Voiles 49c yd
Half Price and Less

A "Just arrived" shipment of over one thousand yards. There is an excellent selection of patterns in fine sheer qualities and the widths are 35|36 inches and the regular prices a few months ago were from 98 cents to $1..25.

STREET FLOOR—ARCADE ENTRANCE

$1.50 "Queen Quality" and "Kayser" Silk Gloves, $1.19

These gloves are made of an extra quality silk and have reinforced finger tips. Some are plain and others have contrasting colored points. The colors are black, white, navy sand, grey, brown, smoke and pongee.

Madras Shirtings, 47c yard
800 yards—A yard wide. About half price

Awning Ducks, 59c yard
Standard quality—green, blue or brown.

39 | 40 Inch Factory Cotton, 19c yard
900 yards, good quality at a remarkable low price

35c Longcloth Cambric, 23c yard
Full Bleach, soft finish, 35 inches wide.

Toilet Goods

Palm Olive Shaving Cream, 39 cents tube.
50 cents Tube Pepsodent, 2 for 69 cents.
Ponds Cold Cream or Vanishing Cream, 38 cents jar.
Cutex Manicure Sets, 49 cents.
Colgates Pine Tar Soap, 23 cents cake.
Djer Kiss Talcum Powder, 29 cents tin.
Palm Olive Soap, 3 for 23 cents.
Princess Pat Hair Nets, 3 for 27 cents.

Send Milk to Factory. Road Grading.

Quite a number of cheese factory patrons, who expect to put their milk on the truck, have to clear it themselves, until more people are ready to send milk to the factory.

Advertise in the Examiner

GAS IN THE STOMACH IS DANGEROUS

Recommends Daily Use of Magnesia To Overcome Trouble, Caused by Fermenting Food and Acid Indigestion.

Gas and wind in the stomach accompanied by that full, bloated feeling after eating are almost certain evidence of the presence of excessive hydrochloric acid in the stomach, creating so-called "acid indigestion."

Acid stomachs are dangerous because too much acid irritates the delicate lining of the stomach, often leading to gastritis accompanied by serious stomach ulcers. Food ferments and sours, creating the distressing gas which distends the stomach and hampers the normal functions of the vital internal organs, often affecting the heart.

It is the worst of folly to neglect such a serious condition or to treat with ordinary digestive aids which have no neutralizing effect on the stomach acids. Instead get from any druggist a few ounces of Bisurated Magnesia and take a teaspoonful in a quarter glass of water right after eating. This will drive the gas, wind and bloat right out of the body, sweeten the stomach, neutralize the excess acid and prevent its formation and there is no sourness or pain. Bisurated Magnesia (in powder or tablet form—never liquid or milk) is harmless to the stomach, inexpensive to take and the best form of magnesia for stomach purposes. It is used by thousands of people who enjoy their meals with no more fear of indigestion.

RACE HATRED IS EXTENDING

London, May 5.—Doubtless racial bitterness is on the increase in America," remarked John H. Harris, the organizing secretary of the Anti-Slavery and Aborigines Protection Society, and a foremost authority on the negro problem, when interviewed today.

"It is also sad to say that the bitterness noticeable in America is being reflected in the African continent, proceeded Mr. Harris. "If segation is taking place in South America the South African Government has likewise embarked—for good, or ill upon a policy of segation, or, more correctly, a separation of domicile. South Africa is being divided up on a chequered board principle of black and white areas.

"Ultimately the four million natives are to be placed on forty million acres of land, and the white people on the remaining 260 million acres. Whether this project is for better or for worse, it will take generations to accomplish in its entirety.

"General Smuts, a few weeks since, called attention to the deplorable fact that racial hatred is extending.

"Lord Buxton, speaking in London at a recent dinner of the South African Society, had a deal to say in his presidential address relative to native grievances. Civilization and authority, said his lordship, controlled and hampered the natives in every way in their tribal areas. They must not drill, they must not fight, they must not kill nor raid their neighbours individually or collectively, and in some parts they might not even carry an assegai.

"The life of the natives had become very drab and dull, and they had plenty of time to brood over their grievances—a fruitful field for the agitator. They had got to hear about the League of Nations, and the Nationalist agitation had turned eyes to self-determination for the native as well as the white."

In Mr. Harris's opinion these words of Lord Buxton are very important, for the most prominent feature in the negro world today is the sense of African nationhood. The negro of America is calling to the nego of Africa upon the basis of African brotherhood.

"Contact is now being established by conferences and committees and for summoning a conference in some European city, which will be attended by the leading negroes of America and the leading negroes of the vast African continent. The chief object of this meeting is the inauguration of a scheme for mutual assistance in breaking the fetters which bind them both politically and industrially.

Regarding the thorny topic of mixed reltaionship, Mr. Harris holds very definite views. "There is," he said, "a deal of evidence that the white man has no repugnance for the native woman. In secret he loved her, but in public there is the color bar! What the African rightly says is: "If you want my daughter or my sister, it must be upon the same terms as you would take the daughter or the sister of a white man."

(Dominion News Service.)

Geneva, May 5.—A strange marriage took place her yesterday. A handsome Frenchwoman, aged twenty-nine, had received an order of expulsion from the canton of Geneva, but outwitted the local police by visiting a hospital and inquiring whether there was an incurable or dying Genevese patient under treatment there.

She was told that there was one and a nurse introduced her to a man named Baudit, fifty-nine years of age, who agreed to marry the Frenchwoman on payment of £6 cash down and £2 monthly so long as he lived.

The bride presented the bridegroom with a new suit of clothes and other necessaries, and the couple drove in a motor-car to a register office, where the ceremony was performed. The bridegroom then returned to the hospital and the bride to her flat. They will probably not see each other again. The bride, being now a Genevese, cannot legally be expelled, and the judge's order of expulsion is valueless.

For the Kiddies

We have just opened out a Brand New Assortment of

Overalls, Creepers, Rompers and Dresses

These are garments which will delight both the Mothers and Kiddies.

W. E. LECH

Headquarters for Misses' and Children's Wear
366 GEORGE ST., 3rd DOOR FROM SIMCOE ST.

Brantford RED BIRD Bicycles

Made in Canada, you know it. Why experiment with cheap Bicycles brought in from another country. See the Red Bird Bicycles before you buy. The Motto—First in the Field—Always a Leader. Still holds true. For Sale at

ASHBY'S BICYCLE SHOP

200 RUBIDGE STREET. PHONE 1206J

Butter 48c

"Campbell's" and Uxbridge Dairy Butter

Black Tea, lb., 34c.
" " 2 lbs. for 65c.
" " 3 lbs. for 90c.
Sliced Bacon, lb., 45c.
5 lbs. Honey, Mixed, $1.18.
5 lbs. Honey, purd, $1.35.
2 1-2 lbs. Honey, pure, 75c.
Bread, loaf, 20c.
Lyle's Golden Syrup and Hip-o-lite this week.

CASH AND CARRY

SELF SERVE GROCERY

168 CHARLOTTE ST.

It's Confidence That Does It

WEEK-END SPECIALS

BUTTER

Campbell's Fresh Creamery, lb.,

52c.

Choice Dairy, lb,

50c.

Good Baking, lb.,

45c.

PORTERS. WHITE CO.

Phono 208 334 George

BUILDING

CONTRACTING, Etc. Prompt attention to Alterations, Repairs, etc.

Ontario Government Housing Plans. Bungalow and Summer Cottage Plans. Estimates given.

A. B. Cunningham

331 REID STREET Phone 1261w

Soap Control

London, May 6— (By Canadian Presse) —The absorption of numerous Swedish soap manufacturing companies by a British corporaton is reported from Goteborg, Sweden. British capital, it is stated now completely controls the Swedish soap manufacturing industry.

No Rank Recognized

Coblenz, May 6.— (Associated Press, by mail) —An American school, where the children of private soldiers mingle in study and at play with the children of colonels, is one of the institutions organized by the Young Men's Christian Association in Coblenz, of which General Allen, the American army commander, is the proudest.

The work of the school ranges from kindergarten to high school grades. There are 122 children registered and the average attendance is about 100. Miss Elsie A. Hammond, of Nebraska, has charge of the work, in which are engaged five other teachers.

Loan Farmers Money

Madrid, May 6. (Canadian Press, by Mail)—Farmers' associations of Spain are demanding that the government set up land banks to loan them money at reasonable rates to purchase modern machinery and fertilizers. They say the tenant farmers now have to borrow cash from usurers who often charge as high as 250 per cent.

This leaves the farmer so poor that he cannot afford to buy the implements for deeper ploughing necessary to dry farming, to which 50,000,000 acres of land are devoted

Is Only 18 Months and She Sketches

Cardiff, Wales, May 6.— (Associated Press, by mail) —Helen Williams, of South Wales, is stated to be the world's youngest artist. Her claim to this distinction is that, although she is only 18 months old, she sits up in her cot every day and with a pencil and drawing board sketches the things that adorn her nursery.

Two of her studies drawn from memory are being exhibited at the annual exhibition of the Royal Drawing Society in London.

Her pictures are an outline of a cat with a ribbon bow and a running gamecock.

Lowering Wages in Sweden 15 Per Cent

Stockholm, May 6— (Associated Press, by mail) An effort to reduce wages and cost of production to the present lower level of prices is being resisted by Swedish wage earners generally, but a start has been made in the wood pulp and cellulose industry where wages have been lowered 15 per cent.

One of the largest electrical companies has also come to an agreement with its operatives for an adjustment to a lower basis.

Record Egg Stories

Edmonton, May 6.— (Canadian Press) —Record breaking egg stories from various cities in the Dominion have been frequent during the past few weeks. Each succeding report shattered all previous records for size and weight and now we have another egg-phenomenon —an "egg in an egg". This remarkable egg was laid by a Playmouth Rock pullet owned by the Genereal Hospital here. There are two shells with about a half inch of the space between them filled with the same material as the white of an ordinary egg. The outside shell is about the same size as a double-yoked egg, while the inner egg is the size of a normal one.

GRAND OPREA HOUSE

ONE NIGHT ONLY — *MONDAY MAY 9* — ONE NIGHT ONLY

Seat Sale Now Open

Trans-Canada Theatres, Ltd. announce the Final Engagement of

ENGLAND'S GREATEST ACTOR

MARTIN HARVEY

Supported By **Miss N. de SILVA** And His London Co.

In the Famous Romantic Drama

"THE BREED OF THE TRESHAMS" BY JOHN RUTHERFORD

Prices From 50c to $2.50

"MAKE BELIEVE"

THIS delightful new Fox Trot with its rich, bold, catchy melody, will surely captivate you just as soon as you hear it played by the famous Rega Orchestra, who also contribute "Now and Then"—Fox Trot, in which a novel whistling solo is introduced. These are certainly two wonderful dance numbers and are bound to be a big success. Ask to hear them on

His Master's Voice Record 216272 10-inch $1.00

Also these other new selections on

"His Master's Voice" Records

DANCE NUMBERS

Do You Ever Think of Me?—Fox Trot Cuban Eyes—Fox Trot	Rega Orchestra Martucci's Venetian Garden Orch.	216277
Kiss a Miss—Waltz I'm a Lonesome Little Raindrop—Fox Trot	Diamond Trio Diamond Trio	216274
My Mammy—Fox Trot Coral Sea—Fox Trot (Intro. "Allah's Holiday")	Diamond Trio Martucci's Venetian Garden Orch.	216275
Love Bird—Fox Trot Alabama Moon—Waltz	Martucci's Venetian Garden Orch. Martucci's Venetian Garden Orch.	216276

VOCAL SELECTIONS

Give Me The Open Road (Baritone) On the Road to Mandalay (Baritone)	Frank Oldfield Frank Oldfield	216273
Sweet Bells of San José (Tenor) A Dream of Your Smile (Tenor)	Lewis James-Crescent Trio Lewis James	216271
Oh, Boy! (I've Found the Baby for Me) (Comic Song) Oh, My Sweet Hortense (Comic Song)	Billy Jones Billy Jones	216278
When I Lost You Mother of Mine (Baritone) With the Coming of To-morrow (Baritone)	Joseph Phillips Joseph Phillips	216259

All on 10-inch Double-sided Records $1.00

Ask to hear them played on the

VICTROLA

at Any "His Master's Voice" dealers

Manufactured by 21242

BERLINER GRAM-O-PHONE CO., LIMITED, MONTREAL

DISTRICT REPRESENTATIVES

THE J. M. GREENE MUSIC CO., LIMITED

"Home of Good Music" - Charlotte Street

Punish in the Home

Edmonton, Alta, May 6.— (Canadian Press) —When a seventeen-year old boy had been found not guilty by a jury of breaking an entering a store Mr. Justice Ives addressed the youth as follows:

"I don't for a moment think that you are a criminal, and even if the jury had found you guilty I would not think so, for there are a great many in this country who are convicted of transgression against the criminal code who are not "criminals" according to the accepted meaning of the term.

"Now you are only seventeen years old. Let this be a lesson to you. Hereafter choose your company, your associates. And let the parents who hear me now know that they owe more to their children than to their business. There is no excuse for parents not knowing where their children are at the age of sixteen, and knowing what they are doing. The pool halls are not the place for them. The street is no place for them after 9 o'clock, and joy riding never makes a man.

"Parents in this city are to blame. It is time to revert to the good old principle of punishment in the home, and then there will be less punishment to be done in the courts."

Cost of Education

Auckland, New Zealand, May 6 — (By Canadian Press) —The minister of Education, has reported that the cost of public education in New Zealand for the year 1921 would be $15,767,460, which is a very great increase over 1914, when the expenditure for education amounted to $6,873,600. Over 50 per cent of the children in New Zealand go through the primary school course from standard one to standard six and then to the Proficiency Certificate grade. At present one pound sterling out of ten of the general taxation is taken for educational purposes and expended for the benefit of not fewer than 200,000 children. During the year about $2,500,000 is to be spent on the construction of school buildings.

DRAMATIC CLUB

Lakefield, May 6.—The Dramatic Club of the George St. Epworth League drove up from Peterboro on Monday night, and gave their mock trial "Peck vs. Peck," to a capacity audience in the Lakefield Memorial Hall. Each player took his and her part well, and the audience was most appreciative throughout. The varied types presented in the women of the jury kept the audience in roars of laughter, and the remarkable evidence of the witnesses was appreciated.

The programme was augmented by solos by Misses Myrtle Succee and Doris Rathbone, both of which received encores.

One particular point was made certain to the people of Lakefield—one which has been a long-disputed question—and that is that the Memorial Hall is "safe" in structure. The crowd of Monday night demonstrated its sustaining feature beyond further question.

The Press Attacks Pigeon Shooting

London, May 6.— (Associated Press) —English public opinion is being stirred by a concerted attack by the press against pigeon shooting and as a result a bill has been introduced in Parliament which would make this form of sport illegal.

The storm arose over a contest recently at Chatham where live birds were released from traps for a shooting competition. Support for the proposed anti-shooting measure is promised by the government and is warmly given by the Royal Society for the Prevention of Cruelty to Animals.

Agitation against this form of sport has extended to Monte Carlo, where many upper-class English spend part of the winter, and where the practice is said to be an institution. The Prince of Monaco is reported to be sympathetic to the attempt to eliminate to live pigeon shooting and to substitute clay pigeons.

Diamond Mines in South Africa Shut Down

Jagersfontein, South Africa, May 6 (Associated Press, by mail)—There has been further retrenchment in the diamond mines here and underground work has ceased. It is estimated that the employees will shortly number only 60 Europeans and 800 boys, compared with 900 and 8,000, respectively, before the war.

The men who are leaving receive two month's pay. Many families have already left the town and business it at a stand-still.

High Receipts Record

New York, N. Y., May 6— (Canadian Press) —Receipts from the Metropolitan Opera for six months are estimated at $2,250,000 a new high record.

The snappiest, jazziest, funniest and most thrilling screen comedy ever produced featuring the foremost comedy artists including the world famous Singer Midgets - Worlds tiniest people.

Regent Theatre TO-DAY

GRAND OPERA HOUSE

Matinee and Night ***May 7th***

AUGUSTUS PITOU, INC. presents

MAY ROBSON IN A NEW COMEDY

"NOBODY'S FOOL"

MAIL ORDERS NOW BY ALAN DALE

Prices 50c. to $2.00. *Seats on Sale Now*

AT THE ALLEN

Constance Talmadge

IN

"WHO CARES"

TODAY AND THURSDAY

CADETS' INSPECTION

The W.S. Cadets are drilling faithfully, and are making the best use of the good weather to prepare for the inspection on Thursday afternoon.

Meat Prices Decline

Auckland, New Zealand, May 6— (By Canadian Press) —There was a gradual decline in meat prices during the last months of 1920 and the first months of this year, with a very general slump during the past few weeks that has very greatly disturbed stock raisers, slaughterhouse people, and meat exporters in this Dominion. The meat congestion in Europe is blamed for much of this marked decline, and to this is added the increased freight charges for actual shipping costs, including insurance, commission, etc., to more than 8 cents a pound, while beef is now quoted at wholesale in London at 18 cents a pound forehind quarters and 12 cents for fore quarters. Stock raisers claim that this leaves very little margin for them.

Less Begging in France These Days

Paris, May 6.— (Associated Press, by mail) —There is 80 per cent less begging in France than previous to 1914, according to police statistics, but theft has increased in about the same proportion. The police explain this phenomena by saying that the temptation constantly held out to the gaily inclined to enjoy themselves appeals to those who cannot afford it as well as to those that can.

Criminality among women and children has notably increased Amond a hundred persons found guilty of crime before the war there were 12 women and five minors there are now 30 women and 14 minors in every hundred convicted.

Besides the temptation to have a good time, the police say sensational moving pictures have had a good deal to do with the development of crime among women and children.

Cases of assault and battery and other offenses which are largely credited to alcoholism, have decreased. This is attributed to the suppression of absinth and to abstemious habits acquired when war-time restrictons made it impossible to drink at all hours of the day.

Capitol

THE THEATRE BEAUTIFUL

Tonight at 8 o'clock

GEO. FITZMAURICE

PRODUCTION

"PAYING THE PIPER"

A Companion Picture to "On With the Dance"

Dorothy Dickson
Alma Tell,
George Fawcett,
and Rod La Roque

First Time Shown in This City

Don't Forget Our Big Special Matinee Tomorrow at 2:30.—

Fresh Made

Creamery Butter

48c. a Pound.

Canadian Packing Co.

Retail Stores

SATURDAY is the LAST DAY of OUR GOSSARD CORSET SALE

Heather Jersey Suits

For Sport Wear $39.75

There is no material used in the making of suits that is more popular for sport wear than Heather Jersey, and when it is made up into such smart becoming styles as these. Norfolk tucked back and tuxedo collared models, you have a suit that will undoubtedly stand more knock-about wear than any other style of suit. We are showing a few models in colors of copenhangen blue and delft blue, heather mixtures, which are made with the Norfolk coat or tucked back, and belted, also suits with the tuxedo collar. These are priced at a figure which is very reasonable considering the prices of other suits. They are marked for Saturday at $39.75

Children's Gingham Dresses

$1.69 and $1.89

For children's summer wear, these washable gingham dresses are so pretty in style and color that mothers would love to have two or three of them for her little girl. Pretty plaids and stripes, in a wonderful array of colors, are trimmed with contrasting collar and cuffs. They always look so nice and fresh after being laundered. The color range includes pink blue, tan, and mauve.

12/4 FLANNELETTE BLANKETS

Largest size ..... $2.19 pair.

Absolutely the lowest price to-day.

Some of these are slightly imperfect, others are absolutely flawless. They may be had in grey or white with pink or blue borders. We advise early shopping for these blankets as there is not a very large quantity $2.19 pair.

DOUBLE BED SIZE CROCHET QUILTS

Regular $5.00 each for ..... $2.98 each.

Many people would not have any other kind of quilt. They are very easily laundered and look so good afterwards. Made for a double bed. The regular price is $5.00 each. Saturday's price each $2.98

ENGLISH OXFORD SHIRTING

27 inches wide ..... 60c yard.

A superior quality and may be had in good attractive designs such as white helio and white blue and white, and pink and white. The colors are fast and will wash well. 27" wide ..... 60c yard.

INDIAN HEAD

Regular 75c quality ..... 39c yard.

Best quality material for making middies, skirts, children's summer suits and dresses, on the market. It has a splendid linen finish. The width is 37", regular 75c quality.

BATH TOWELS

Regular 45c each ..... 2 for 45c

Good washable colors in stripes, medium size, they are thick and very absorbent. Reg. 45c each, at 2 for 45c

ROLLER TOWELLING

17" wide ..... 15c yard.

Good weight, and in a crepe weave effect. Colors are white or cream, with red border. It makes a splendid kitchen towel, 17" wide ..... 15c yard.

BLEACHED TABLE DAMASK

56" wide, Regular $1.00 yard, for ..... 69c yard.

Three good designs to choose from. This is an exceptionally good quality and is worth the regular price. When laundered it looks just as fresh and good as the real linen. 56 inches wide. Regular $1.00 yard, for 69c yard.

LADIES' SUMMER WEIGHT VESTS

Regular 65c each, for ..... 39c each.

Either plain or fine ribbed weave, short sleeves or sleeveless. A special summer weight vest at a special Saturday price ..... 39c each.

LADIES' TOPLESS VESTS

The better kind ..... 85c each.

These are a splendid quality and come in a plain weave. The top of these vests is trimmed very daintily with a beading and have narrow straps over shoulders. Saturday ..... 85c each.

A RAINY DAY SPECIAL
LADIES' RING-HANDLED PARASOLS $2.95 EACH.

A good shower proof parasol never comes amiss around the home. These are exceptional value. Good strong paragon frame, comes with a shower proof cover. Splendid assortment of colored rings. Priced at ... $2.95

CHILDREN'S AND MISSES' RIBBED STOCKINGS.

Sizes 5½ to 7 ..... 29c pr.
Sizes 7½ to 10 ..... 33c pr.

They are one of the finest lines of ribbed hose for misses' and children's wear that we have shown for many a day, and the prices are nothing more than pre-war day prices. They have a silk finish and double heel and toe, excellent service is guaranteed.

LADIES' PURE SILK HOSE,

Regular $3.00 pair.

Saturday ..... $1.98 pr.

A line of hose that may be relied upon to give excellent satisfaction. They are fashioned to fit the leg and are seamless. Good lisle feet and ankles, also deep lisle garter top. Regular $3.00 value for ... $1.98 pr.

LADIES' FRENCH KID GLOVES

Regular value $3.25 pair

Saturday ..... $1.95 pr.

Splendid reliable French kid gloves for women, every seam is securely sewn and made so that it will fit the hand perfectly. Colors are black or white, two domes fasteners at wrist and they may be had in all sizes. Regular $3.25, for ..... $1.95 pr.

INFANTS' JACKETS
$1.50 Each.

Made from soft downy Shetland wool. Just the garment wanted for the wee tots to wear when on their daily outing. They come in cream only ..... $1.50 each.

LADIES' LONG SILK GLOVES
$2.25 and $2.50 pair.

Just marked off a fresh shipment of ladies' long silk gloves, in colors of navy, mastic, grey, black and white, and in all sizes. 16 button or elbow length. They are just as good in quality as the last were. Double fingers and self points. These are marked at ..... $2.25 and $2.50 pair.

MIDDY SAILOR COLLARS
85c Each

Just received a fresh shipment of separate middy collars in the popular sailor style, made from good quality drill, in colors of all white, navy with white braid, or copen with white braid trimming. Each 85c

JEWELLERY DEPARTMENT

We are showing some splendid values in our new Jewellery Department. The earrings at 75c pair are worthy of special mention. Some are pearl, some jade, some jet.

We have also a very comprehensive assortment of bar pins, in sterling silver, jet, and novelties, also a big variety of necklaces that are very smart and very reasonable. Special for Saturday are some pearl necklaces with strong catch. Regular 35c, for 29c

Visit This Department These Days and See the Wonderful Values in Gossard Front-Lacing Corsets.

These Special Prices End Saturday. Two Specially Trained Corsetieres in attendance to help you solve your Corset Problems. The Reduced Prices for This Week Only are:

MODEL 262

This Corset is for the tall, heavy woman with an unusually long waist. The full bust is medium high. The long skirt is cut straight around the figure and has ample fullness to take care of the full-size thigh. Made from plain coutil, white only. Sizes 22 to 36. Regular $5.00 value. Special Sale price, this week only $3.98

MODEL 376

Designed for the woman with a small waist, who wishes the appearance of a decided curve under the bust. Made from Everlast cloth, in white only. Sizes 20 to 36. Regular $6.00 value. Special Sale price, this week only $4.49

MODEL 574

A model generally known as a diaphragm corset, for the woman of medium to full figure with excess flesh at the diaphragh. Decidedly curved under the bust. It graduates to a high back and has a very long skirt. Made in plain coutil, pink only. Regular $7.00 value. Special Sale price, Gossard week only $4.98

MODEL 250

An extremely adaptable corset for the medium to curved figure. The top is medium height, the medium length front clasp being three inches above the waist line. The long skirt has ample fullness to comfortably care for a good size hip. Made from Everlast cloth, pink and white. Sizes 20 to 34. Regular $3.75 value. Special Sale price this week only $2.98

MODEL 264

A model to take care of the figure with straight line below the waist. It is of low bust, measuring two inches above the waist line. Made from Everlast cloth, pink only. Sizes 20 to 30. Regular $3.65 value. Special Sale price, this week only $2.98

MODEL 591

A lightly boned corset of unusual construction, adapted to the woman who needs an unusually soft, pliable support. Well adapted to many medicat fittings. Made from plain batiste, pink and white. Regular $7.00 value. Special Sale Price, Gossard Week only $4.98

UNEXAMPLED VALUES IN WOMEN'S AND MISSES' SPRING SUITS

On Saturday the buying of spring suits will be exceedingly exhilarated by these special price reductions. Tricotines, Serges, Gabardines and Jerseys are the materials.

The styles are numerous, too much so to fully describe each individually. There are suits that would please the most fastidious, pleats, braiding and fancy embroidery trimming, and plain tailored models. All have silk linings of plain or figured design. The reduced prices are as follows :—

Regular up to $47.50, for $39.75
Regular up to $67.50, for $59.75

BUNGALOW HOUSE DRESSES AT 89c EACH

Made from indigo prints in neat stripes and small patterns, trimming in plain colors. This is the lowest figure quoted on such splendid house dresses for many a day. Saturday's price ..... 89c each

$2.75 VOILE BLOUSES FOR $1.98

A well chosen lot of voile blouses. These are not blouses made up for sale purposes only, but are made from fine quality white voile and trimmed with Swiss embroidery, fine tucking and lace. There are many styles to choose from, long and short sleeves, square, "V" shaped, or round necks, etc. The regular values were up to $2.75.

A FEW SPORT COATS

Sizes 16 to 20, Will Sell at $19.50 While They Last.

They are made up in very smart, jaunty styles and would make an ideal knockabout coat. The material is grey cheviot and a quality that is bound to stand hard wear. Sizes 16 to 20.

NEW FLOUNCING EMBROIDERIES

27 inches wide, three very pretty designs to choose from, specially priced at ..... $1.75 yard

Eyelet Embroidery for corset covers, four very pretty patterns, 17 inches wide ..... 40c yard

TORCHON LACE

2½ inches wide ..... 12½c yard
2 inches wide ..... 12c yard
1 inch wide ..... 8c yard

TWO ONLY, REGULAR $185.00 CHESTERFIELDS

Saturday $135.00

Two only, beautiful Chesterfield, upholstered in heavy quality tapestry, button padded back, Marshall oil-tempered coil springs in seat, also in removable cushions. Specially good opportunity to purchase a beautiful Chesterfield at a very low figure $135.00

TOYLAND—TOP FLOOR

A clearance of Dolls, on Saturday, Regular up to $2.50 each for ..... 98c each

Our entire stock of Dolls up to $2.50 each will be priced at this very low figure for Saturday, good assortment to choose from at ..... 98c each

MORE OF OUR POPULAR HOLLANDA SUITING

30 inches wide at ..... 25c yard

This excellent washable fabric has become very popular among our customers, consequently meeting with a ready sale, making it necessary to replenish our stock. It is most desirable for summer dresses, children's wear, etc. In solid colors of blue or linen shade. 30 inches wide. Saturday ..... 25c yard

200 YARDS OF FASHION VOILES

38 inches wide, Saturday in a Grand Clean-up at 69c yard.

Wash goods values such as these have not been witnessed for many a day. The quality is excellent, as good as has been shown at a much higher price. A fine, even mesh in very attractive color combinations. They are well worth up to $1.50 yard. Saturday's price is ... 69c

CANADIAN TWEEDS AND HOMESPUNS

54 to 58 inches wide. Regular $3.50 yard, for $1.98 yard.

These come in greys, browns, and tans, and make up into the smartest summer suits, coats, skirts, or suits for the small boys. For wear it is hard to compare any other material with it. It has a lasting ability foreign to all other suit fabrics. 54 to 58 inches wide. Regular $3.50, for $1.98

WHITE LONGCLOTH

35 inches wide ..... 19c yard.

Hundreds of people know the value of longcloth and have bought in large quantities. It is an excellent quality and a weight that can be used for almost anything. 35 inches wide at ..... 19c yard.

SATURDAY IS THE LAST DAY OF OUR SEVEN DAY WHITEWEAR EVENT
And It Is Celebrated With These Rousing Specials

A few of these lines have been very nearly all cleaned out but there is ample choosing for those who have not yet had an opportunity to visit this sale.

Here are the splendid reductions being offered :—

NIGHT GOWNS	Regular $3.00, for	$2.98
	Regular $3.50, for ..... (O.S.)	$2.89
	Regular $4.50, for	$3.89
GIRLS' GOWNS	.....	$1.59
" "	.....	$1.37
" "	Regular $3.75, for	$2.89
CAMISOLES and UNDERSKIRTS	.....	$1.39
ENVELOPES	Regular $3.75, for	$2.95
	Regular $2.50 and $2.25, for	$1.95
DRAWERS	Regular 69c to 75c, for	59c
"	Regular $1.75 to $2.00, for	$1.49
"	Regular $1.19 to $1.35, for	95c
"	Regular $2.50, for	$1.95
"	Regular $3.50, for	$2.49

WOMEN'S OPEN WORK DRAWERS 69c PAIR

Made from splendid quality cotton with fancy open work at bottom of legs. Special price for Saturday at 69c pair.

EXTRA SPECIAL—ENVELOPE CHEMISE AT $1.29

They are made from fine even thread cotton, that is just the right weight for spring wear. They are lace and embroidery trimmed around top and bottom, dainty shoulder straps. Just a limited number of these envelopes to clear at this wonderfully low price. Extra special for Saturday ..... $1.29 each

PURE CASTILE SOAP, Regular 20c, at ..... 2 for 25c.

Large Bath Size Tablets of Scented Soap, Parma Violet, Lilac, Moss Rose. Regular 25c, for 15c

CANDY SPECIALS

Metcalfe's Caramels, six different flavors, Regular 60c, for ..... 49c lb
Cherry Whips ..... 6 for 25c
Wrigley's Gum ..... 3 for 10c
Riley's English Creamy Toffee, ... 4 for 15c
Chocolate Fudge, per lb 49c

THE J.C. Turnbull CO. LTD

"The Tobacco of Quality"

Everybody Smokes

OLD CHUM

It has that mellow richness that appeals to every smoker.

War Romance for Minister Aged 51

London, May 6.— (Associated Press, by mail)— Sir Arthur Griffith-Boscawen, Minister of Agriculture, who has just been returned to Parliament from Taunton borough, is to marry his former private secretary, Miss Phyllis Dereham, a volunteer war worker. The wedding is to be in August.

Sir Arthur is 51 years old and a widower. Miss Dereham was educated at Easthourne and in Paris. During the war she was employed in the Agricultural Department, where she won promotion to a private secretaryship, serving under her prospective husband. Later she yielded her place to a former soldier.

Revives Whipping Post

New York, May 6— Revival of the whipping post for criminals was advocated in Brooklin by Supreme Court Justice Fawcett in sentensing a highwayman to a term of imprisonment of from 10 to 20 years. "Shorter sentences and the genrrous use of the lash would rid the community of hadened criminals", said the court; "The prison with it's moving pictures, theatricals and other froms of entertaiument is not considered punishment by many prisoners. The time has come when judicious use of the lash would meet a long felt want in making our streets and parks safe and in protecting the lives and property of our people.

A GENTLEMAN

New York, May 4th. (By Canadian Press). — Mr. Donald O'Callaghan, Lord Mayor of Cork, is doubtless a gentleman of excellent humour", declared the "New York Times" in a recent editorial. "He must be amused at the eargerness of his American protectors to create for him a status which he didn't originally claim. He has been here since January 4. In plain disregard of the facts and violation of the law secretary of Labor Wilson refused to deport him, made him a "seaman'. To the present administration he is stil a Jonah, a nautical character, expected to take ship early in June. He favored us with a visit as a stowaway for the purpose of giving testimony before an absurd volunteer committee in Washington. That purpose achieved, one might suppose that he would consent to go back. For one thing he would relieve a kindly government of a certain difficulty. Of course compulsion against an alien lawbreaker who happens to have powerfull friends is not thought of save with trembling. Law has its uses but votes are supreme.

"Mr. O'Callaghan counsel, not content with his modest imposed place as a mariner, have vainly tried to establish for him the favored and exceptional position of a "political refugee". Neither Mr. Wilson nor Mr. Harding's administration admitting this itneresting fiction, there was an effort in Congress, beaten only after a hard fight, to make is law, to insert into the Immigration Restriction bill an amendment providing for the admision of aliens "who are refugees for political reasons". Mr O'Callaghan is not a political refugee. He is a foreign political propagandist in the United States against a country friendly to the United States. He ditdn't come here because he was driven out, but because he wanted to. It it true that the amendment provided that the question whether an alien is a political refugee or not shall be determined by a jury; but the proposal seemed none the less, to be special and personal, and made for the purpose of delaying [illegible] definitely the Lord Mayor's return.

"The proposal to make law for the protection of a lawbreaker is serious. No doubt Mr. O'Callaghan enjoys the [illegible]

OMEMEE NEWS

Omemee, May 6.—Miss Verna Windrim, of Campbellcroft, was the guest of her parents, Mr. and Mrs. L. Windrim.

Miss Rhea Courtney, was in Lindsay on business, Saturday.

Miss Beatrice Rolland, of Toronto, is spending a few days at her home in town.

Mr. Newton Thurston, of Dunsford, was in town on business, Saturday.

Miss Gladys Fee was a visitor to Peterborough on Saturday.

Miss Lilian Parsons, of Toronto, is spending her vacation with her grand parents, Mr and Mrs. T. J. Parsons.

Mr. A. Lloyd was a business visitor to Peterborough last week.

Mr. and Mrs. Reeves, of Lindsay, were the guests of the latter's brother, Mr. Harvey Brooks, over the week-end.

Mrs. Arthur Williamson was in Peterborough, on business, Saturday.

Dr. Wood, of Lindsay, made a professional visit to town on Saturday.

Mr. and Mrs. Albert Ford motored to Lindsay, on Monday.

Mr. H. Beacock, of Orono was a visitor in town last week.

Miss Marion Carey, of Peterborough spent Sunday with her parents, Mr. and Mrs. R. Carey.

Miss Ilein Johnson was in Lindsay, on business, Saturday.

Mrs. J. Magee was a visitor to Peterborough, last week.

Mr. Albert McConnell has purchased a Chevrolet roadster.

Mr. and Mrs. J. W. Deyell, of Lindsay spent a short time with the former's brother, Mr. David Deyell, on Sunday.

Mr. Stanley Coon, of Peterborough, was a visitor in town, on Sunday.

Mr. Winterbottum of Peterborough, salesman for the Ruggles truck, was in town on business, Monday.

Mrs. Charles Mills was a visitor to Peterborough last week.

Mr. Douglas, of Cavanville, was in town on Monday and purchased a large herd of cattle, which he drove to his ranch in Cavan.

Mr. T. C. Ivory is having the exterior of his store painted, also the Bank of Toronto Building is being freshened up with a coat of paint.

Mrs. Stanley Sluggett and family have returend home, after visiting relatives in Peterborough, for a couple of weeks.

Mr. J. M. McCrea, of Toronto, arrived in town on Monday to visit his mother.

Mrs. J. McCrea, Sr., went up to Toronto last week and celebrated her birthday with her grandson, Master Timothy Eaton whose birthday falls on the same day.

PERSONALS

Mr. Portway was called to Toronto last week on account of the illness of his daughter, Miss Violet Portway.

Miss Pauline Weir, of Toronto, spent the week-end with her parents, Mr. and Mrs. John Weir.

Miss Faye McLeary was in Peterboro on Saturday.

Miss Vera Finlay of Toronto, spent the week-end with her parents, Mr. and Mrs. A. J. Finlay.

Quite a number from town attended the annual sucker hunt, at Westerwood, on Saturday, but were somewhat disappointed, the sucker had gone through previous to that date.

Dr. and Mrs. Sutton, Miss Ida Weir, Miss Barbara Foote, Miss Lois Cuffe and Miss Charlotte Beamish, were in Westwood on Saturday morning.

Mr. Albert Taylor, of South Dummer, is visiting at the home of his sister, Mrs. A. B. Greenbanks.

Mrs. Horkins, of Campbellford, is a guest of her sister, Mrs. Jerry O'Shea.

Mrs. Nelson Reavis, of Hastings, is spending a few days with Norwood friends.

Mr. and Mrs. Coleman Elliott left on Saturday evening for their new home in Peterboro.

Mr. Jas. Raddon was home from Peterborough on Sunday.

Miss Wilma Burgess, of Peterborough, was home for the week-end.

Mr. and Mrs. John Thompson, of Hastings, were in town on Sunday.

Mr. Maples, of Tweed, spent Sunday at the home of Mr. and Mrs. R. Peacock.

Mr. and Mrs. Lloyd Hess, of Hastings, were guests on Sunday at the home of Mr. and Mrs. Roy Watson.

Mr. Reginald Portway was home from Peterborough for the week-end.

Mr. Walter Thompson, of Hastings, was in town on Sunday.

Growing Demand for Aunts in London

London, May 6— (Associated Press, by mail) —There is a growing demand for "aunts" to escort schoolboys and girls who are passing through London on ther way to and from school for vacations. American visitors are also keen on securing the services of "aunts" for sightseeing and shopping expeditions.

This has led to the formation of an association called "Uuniversal Aunts", composed of about 70 cultured women experienced in travel and having linquistic ability.

Their sphere of usefulness is not confined to the chaperonng of boys, girls and American visitors, as many of the "aunts," are experts in designing dresses and decoration of houses.

WHEN YOU WAKE UP DRINK GLASS OF HOT WATER

Wash poisons and toxins from system before putting food into stomach.

Wash yourself on the inside before breakfast like you do on the outside. This is vastly more important because the skin pores do not absorb impurities into the blood, causing illness, while the bowel pores do.

For every ounce of food and drink taken into the stomach, nearly an ounce of waste material must be carried out of the body. If this waste material is not eliminated day by day it quickly ferments and generates poisons, gases and toxins which are absorbed or sucked into the blood stream, through the lymph ducts which should suck only nourishment to sustain the body.

A splendid health measure is to drink, before breakfast each day, a glass of real hot water with a teaspoonful of limestone phosphate in it, which is a harmless way to wash these poisons, gases and toxins from the stomach, liver, kidneys and bowels; thus cleansing, sweetening and freshening the entire alimentary canal before putting more food into the stomach.

A quarter pound of limestone phosphate costs but very little at the drug store but is sufficient to make anyone an enthusiast on inside-bathing. Men and women who are accustomed to wake up with a dull, aching head or have furred tongue, bad taste, nasty breath, sallow complexion, others who have bilious attacks, acid stomach or constipation are assured of pronounced improvement in both health and appearance shortly.

"The National Smoke"

WILSON'S BACHELOR

Still the Most for the Money

10c.

ANDREW WILSON & Co. TORONTO AND MONTREAL

NATIONALIZATION OF GAMBLING

By Hamilton Fyfe, in Italy.

London, May, 6. — "Strike at San Reno" I read as I sat at breakfast with the grey English winter morning sky outside, and I wished I were there on the Italian Riviera, sauntering under the palm-trees and looking out on the blue glittering Mediterranean, turned to the likeness of a sea of brass at noon-tide under the high glow of the sun. Strike or no strike, that was what I wished, and then I turned to wondering what on earth the strike could be about.

There is but ont industry at San Remo. The place exists for the foreign visitor. Before the new town was built there was a little old town to which you may climb still. But it never had many inhabitants, and to-day there are fewer still.

It is by hotel-keeping and shop-keeping that San Remo lives. Who could have struck, the hosts or the guests?

I read further and found that the strike was a strike of shop-keepers against the decision of the Italian Government that there must be no games of chance in the Casino, no "little hortes" no baccarat. And then the message added that this was due to the Italian Premier's disapproval of gambling.

This made me laugh outright. How can gambling be disapproved of by the head of a Government which derives a large revenue from it? The real cause of this quarrel between San Remo and the authorities is the resolve of the later to sweep all the profits from gambling in Italy into the National Treasury instead of letting them go into private purses. What the rulers of Italy say is this: "People are going to gamble; of that we feel sure. Isn't it better that the nation should benefit by this propensity rather than individuals? We will therefore provide an attractive means of gambling in which all, even the poorest, can take part, and we will not allow any other methods to be carried on either openly or under cover. Those who want to have a little flutter shall do it our way and enrich the Treasury, or they shall not have it at all."

The means provided by the Government are, first and chiefly, the State Lotteries; secondly and less important as a source of revenue, the Totalisator on racecourses, which declares the odds automatically, does away with bookmakers and takes a percentage of every bet to relieve taxation. But this brings in little by the Tombolas of lotteries.The tickets in these are bought by all classes. They are bought regularly and regarded as part of the business as well as part of the fun of life. Whoever has been in an Italian town when the results of the drawing of numbers were declared knows what excitemen tis aroused and how the whole population seems to share in it. The numbers are read out from the Town Hall steps, there is a band, the mayor and councilors wear their scarves of office. It is an official occasion.

Down in the south, where there is more superstition than among the harder-working, shrewder Italians of Piedmont and Lombary, lottery "tipsters" make money easily by selling prophecies of lucky-numbers. Once in Naples I saw a huge crowd coming away from a Cemetery. They had been there to see a body exhumed. It was the body of a tipster's sister who had died a year before. He had put into her coffin five numbers which he said would be the winners in twelve months' time! Even the beggars have their tickets, or shares in tickets. Almost everyone dreams of winning a big prize and being made wealthy for life. So deeply has this form of gambling entered into Italian life that a lottery is the usual method of raising money for a charity, just as a bazaar is with us. Once at a big hotel I came in for a dance on New Year's Eve. The King's cousin and all the local swells attended, and in the middle of the dancing there was a five-franc raffle for a lot of very nice-looking prizes. The King had sent a silver coffee set, I remember, and the Queen-Mother something else. Such an incident in England would have brought the police on the scene.

Here, then, is the explanation of the atempt to suppress in San Remo and all Italian towns the games which are the attraction at Monte Carlo. The Government want to keep gambling a State monopoly, and personally I think they have reason on their side. Why should the owners of gaming-houses and casinos fill their pockets? They are not good citizens anyway. It is far better that the nation should reap the benefit. But I daresay the Government will have a strugle. Other places will back San Remo up. Perhaps the solution will be for the Government to establish "little horses" and baccarat itself. They are really no worse than lotteries after all. And it must be galling to Italians to see the richest visitors going to Monte Carlo always and leaving there the money they might be pouring out upon Italian soil.

A strange spectacle it would be for those among us who think all gambling wicked. I have heard Englishmen [illegible] denounce even lotteries as sinful, but most of them tried their luck at Monte Carlo all the same!

Stakes Oil Claims

Vancouver, B.C., May 6.— (Canadian Press) —The claims staked by Wada, the Jap, in the Fort Norman oil fields have been acquired by a Vancouver syndicate and a Dominion charter has been granted to the James K. Cornwall Syndicate, Limited, for the prospecting and development of petroleum, gas, and mineral deposits.

Col. Cornwall, a director of the company, will be the field manager, and it is the intention to begin active development in the near future. The company starts out with $50,000 capitalization as its minimum, the charter provides that the shares have no nominal or par value, but that that amount of capital stock must be subscribed. Vancouver will be the head office of the syndicate with Col. Cornwall looking after its interests in the local field.

BIG LACROSSE TURN OUT

The first regular practise of the Campbellford Intermediate Lacrosse team was held on the Agricultural grounds on Monday evening with a large number present. A large number of the enthusiasts turned out to try and win a place on the team, and in all there were about forty practising T. Thomas was chosen captain, and sides were drawn up. Among those practising were: Jas. Blute, Jas. Kerr, C. Jacobs, L. Reynolds, A. Jacobs, D. Graham, B. Kerr, H. E. Nancarrow, L. Hill, P. Thomas, T. Thomas, L. Hartt, C. Alexander, C. Montgomery, W. Nesbitt C. Johnston, V. Farell, E. Labrash, C. Runions, J. Brown, B. Edwards.

There was a large number of spectators present, who were delighted with the form displayed so early in this season. There is a strong belief that Campbellford will clean up this district.

D. W. Douglas, local Ford agent, sold Mr S. Wallace a touring car; H. Fraser, a tractor; Wm. Bennett a touring car; Ed. Thompson, a runabout; Dr. Campbell, of Runabout, and Thos. Moore, or Rosemath, a runabout.

Reasonably High Heels Not Harmful

London, May 6.— (Associated Press, by mail) —The mothers who train their children to walk with toes pointing outward and counsel their little girls never to wear high heels when they grow up, have been told they were all wrong, by Dr. W. H. Trethowan, orthoepaedic surgeon, in an address at the Institute of Hygiene.

"To walk properly," he said, "the feet should be kept absolutely parallel. The "quarter to six" attitude is one of the big mistake of physical training. Three minutes to 12 and three minutes past is what you want when standing.

"A long stride is not good for the feet. A slow, short step is better, for it makes you rise on the toe.

"Never discourage a child who is turning his toes in, unless he has an actual deformity of the foot. He is probably trying to cure himself of knock-knees or weak ankles."

Reasonably high heels are very excellent things, the surgeon said. Low heels are all right for children, or for adults with a perfect foot, but unfortunately no foot was perfect.

"I advise, unhesitatingly," he added, "the use of high heels. I do not mean by that the silly three-and-a-half to four-inch Louis heel with its curved mechanical shape and inefficient support. The height of the heel for remedial purposes should not exceed two and a quarter inches, and in house shoes should not be less than one and a quarter inches. In cases of overstrained feet, slippers must be avoided."

Send Milk to Factory. Road Grading.

Quite a number of cheese factory patrons, who expect to put their milk on the truck, have to clear it themselves, until more people are ready to send milk to the factory.

THIN PEOPLE NEED BITRO-PHOSPHATE

All that most weak, nervous, thin, mentally-depressed people need is ten grains of pure organic phosphate with each meal for a few weeks.

That's what nerve specialists in London, Paris and New York are prescribing with wonderful results.

It is natural food for nerve and brain cells and is known to such reliable pharmacist as McDermid & Jury as Bitro-Phosphate. Because of its power to help create healthy flesh and strengthen weak nerves, much of it is being sold to people who are lacking in vitality.

CAUTION: Although Bitro-Phosphate is an excellent aid in relieving weak, nervous condition, its use is not advised unless increased weight is desired.

Unable to Choose

Poughkeepsie, May 6. — Confronted by two suitors and having taken out licenses to marry both of them, Mrs. Victoria Zina, of Stoneco New York, was unable to choose between the two in Justice of the Peace Lyon's court so she let her children name the man to be their future step-father. The children chose Emelio Frozzno of Steneco.

MONEY TO LOAN.

We have funds to loan on Real Estate Security at the lowest rates. GORDON & O'BRIEN. Phone 219.

DENTISTRY.

DR. J. F. O'BRIEN, Dentist. Office formerly occupied by Dr. McKenty, No. 370 George street. Open evenings by appointment.

OSTEOPATHY.

DR. BRUCE E. MARSHALL—Osteopathic Physician. Office, 242 Hunter Street. Hours, 9 to 11, 2 to 4 p.m., 7 to 8 p.m. Telephone 116W.

DRS. WALMSLEY & SETTLE—Osteopathic Physicians. Office in Sun Life Building, corner of Hunter and Water streets. Entrance, 124 Hunter street. Phone 649. Office hours, 9 a.m., to 6 p.m.

MEDICAL.

DR. BUCHANAN, F.R.C.S., Edinburgh, M.R.C., Eng., L.R.C.P. London. Eye, Ear, Nose and Throat Specialist. Hours: 9-11, 2-4 p.m., and 7-8 p.m. Phone 519. Office: corner of Water and Murray Streets.

DR. E. E. HARVEY, silver Medalist, University of Toronto. Special attention to Diseases of Women and Children. Office hours, 1.30 to 4 p.m., 7 to 8 p.m. Phone 222. Office, 212 Brock street.

BARRISTERS AND SOLICITORS.

GORDON & O'BRIEN—Barristers, Solicitors, Notaries. Money to loan on easy terms. Special attention to Patents and Trade Marks. Phone 219. G. N. Gordon, J. A. O'Brien. Mr. G. N. Gordon will be in his office every Saturday to meets clients from nine till five and occasionally Monday mornings.

F. T. MEGD, Barrister, Solicitor, Notary. Office over the Dominion Bank, corner of George and Simcoe Streets. Telephone No. 22. Private funds to loan at current rates upon easy terms.

C. R. WIDDIFIELD, B.A., Barrister, etc., and Solicitor for the City of Peterboro. Money to loan. Office over the Bank of Commerce. Phone 550.

PECK, KERR & McELDERRY—Barristers, Solicitors and Notaries. Office, Water street, Peterboro. Money to loan at the lowest current rates of interest on easy terms of payment. E. A. Peck, F. D. Kerr, V. J. McElderry.

O'CONNEL & CORKERY—Barristers, Solicitors and Notaries. Money to loan at the lowest current rates of interest. Daniel O'Connell, John R. Corkery. Hunter street, two doors west of the Post Office.

DUMBLE & JOHNSTON—Barristers, Solicitors etc. Office over the Toronto Savings and Loan Company, George street. D. W. Dumble, K.C., W. Johnston.

A. E. DIXON, Barrister, Solicitor, etc. Office, corner Hunter and George Sts. Entrance next to Madill's drug store.

HALL & HALL—Barristers, Solicitors, and Notaries Public. Hunter street, Peterborough, next to St. John's Church. Money to loan at the lowest rates of interest. E. H. D. Hall, Basil D. Hall.

MOORE & WEARING—Barristers and Solicitors, 403 Water street, opposite the Post Office. Money to loan at the lowest current rates of interest. [illegible] Wearing, M.A.

F. R. HALL— Barrister, Solicitor, etc., Peterboro Ont. Office corner of Hunter and Water streets, over the Canadian Bank of Commerce. Trust funds to loan on easy terms of payment.

JAMES FORDYCE STRICKLAND—Barrister, Solicitor, Notary Public. Money to loan. 124 Hunter Street, Peterboro. Phone 151.

ARCHITECTS.

W. & WALTER R. L. BLACKWELL—Architects. Office, Bank of Commerce Building, corner of Hunter and Water streets. Telephones Office, 1300J residence, 1272.

W. H. BARRY—Architect. Plans prepared for Monumental, Commercial and Domestic Buildings. Office, 539 Gilmour street. Phone 557W 557W.

Railway Time Tables

GRAND TRUNK RAILWAY.
(Corrected to Date.)

No. 96—8.10 a.m., for Port Hope and Toronto.
No. 95—8.20 a.m., for Lindsay, Blackwater Junction, Orillia, Midland, North Bay and Toronto.
No. 98—8.25 a.m., for Hastings, Campbellford, Belleville, and points on the Main Line east.
No. 371—12.15 p.m., for Lakefield.
No. 92—12.04 p.m., for Lindsay, Port Hope, Toronto, Buffalo, making connection with International Limited, for London, Detroit and Chicago.
No. 371—8.30 a.m., for Lakefield.
No. 100—2.00 p.m., for Hastings, Campbellford and Belleville.
No. 95—5.40 p.m., for Lindsay, Orillia, Midland, North Bay and Toronto.
No. 94—9.10 p.m., for Port Hope, Montreal and Boston.
No. 99—8.19 p.m., for Lindsay.

CANADIAN PACIFIC RAILWAY.
(Corrected to Date.)

GOING EAST—
**11.59 a.m.—Norwood, Havelock, Bonarlaw Tweed, Perth, Smith's Falls, Kingston Ottawa, Montreal and intermediate points.
** 8.20 p.m.—Indian River, Norwood, Havelock.
12.18 a.m.—Havelock, Tweed, Kingston, Perth Smith's Falls, Montreal, St. John, Boston and New York.
1.30 a.m.—Havelock, Tweed, Kingston, Perth Smith's Falls and Ottawa.
2.19 a.m.—Havelock, Smith's Falls and Montreal.

GOING WEST—
5.16 a.m.—Myrtle, Toronto Guelph, Goderich, Hamilton, Galt, Woodstock, St. Thomas, London, Chatham, Detroit, Chicago and New York.
** 6.06 a.m.—Toronto, (Yonge street), Owen Sound, Teeswater and intermediate points.
7.20 a.m.—Toronto (Yonge Street)
* 7.35 a.m.—Toronto, Hamilton, Brantford, Buffalo, Rochester, Boston New York, Galt, Woodstock, London, Chatham, Detroit and intermediate points between Peterboro and Toronto.
** 9.35 a.m.—Bethany, Lindsay, Orillia, Port McNicoll and intermediate points.
2.20 p.m.—Toronto, Hamilton, Brantford, Buffalo, New York, Guelph, Galt, Woodstock, London, Windsor, Detroit, Chicago and intermediate points between Peterboro and Toronto.
* 5.50 p.m.—Lindsay, Toronto (Yonge Street), and intermediate points.
*Daily. Sunday only. Daily except Sunday.
*Daily except Saturday.

Ford Owners, Attention

We Can Recharge Your Magneto

Without Removing Engine.

EAST CITY GARAGE

Specialists in LIGHTING, STARTING, IGNITION

HAVE YOU SEEN

The JUBILEE POLICY issued this year by the SUN LIFE OF CANADA?

If not, it is worth your while to see it before placing your Life Insurance—FOR IT WILL SAVE YOU MONEY.

It is something New and particularly ADAPTABLE—more so than anything we know of in the Insurance line.

'Phone, write, or call at the Sun Life Office, where you will receive courteous attention.

W. H. HILL

'Phone 14 MANAGER, CENTRAL ONTARIO.

EFFICIENT PLUMBING

We furnish estimates for the latest and most modern Sanitary Plumbing, no matter how large or how small the job.

House-cleaning time is a good time to inspect the soundness of your Plumbing system. Protect your homes and places of business in the interests of health.

Long experience, skilful craftsmen, and modern equipment produce good results.

See our stock of White Enamelled Baths, Closets, Sinks, and other modern fixtures.

ARCHIBALD & RICHMOND

389 WATER STREET

TELEPHONES: Store 1149J Residences. 1646W and 1077W

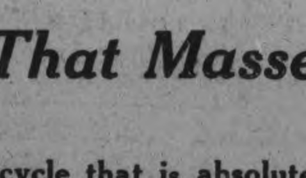

Now for That Massey Bicycle!

The Bicycle that is absolutely guaranteed by a large factory and a responsible firm. Why pay 7c street car fare? Street car fare for one year equals enough for two Massey Bicycles, whereas one Massey is equivilent to give fifteen years street car fare.

WHITE BROS.

174 Hunter W. OPEN EVENINGS Phone 897

New and Interesting Facts from Science and Life

MAKING VISIBLE THE HUMAN AURA

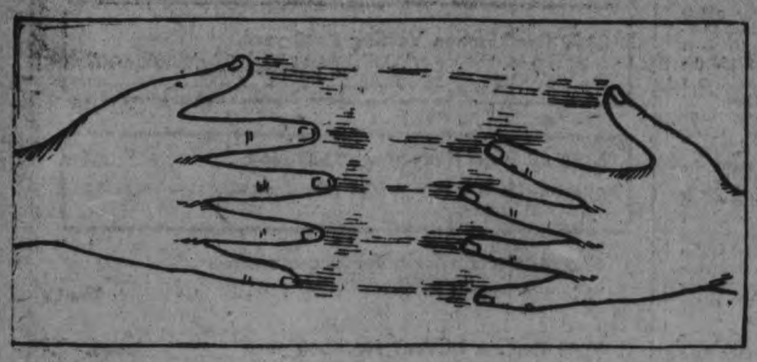

Lines of the Aura Streaming from the Tips of the Fingers.

NEARLY every person who has read or heard something about the aura of the human body, which has been represented by weirdly colored drawings that were supposed to indicate the hues and shapes of thoughts and emotions, was inclined to dismiss the subject as the invention of an over-active imagination. In so far as the human aura is concerned, never was there a clearer case of "seeing is believing," for without ocular evidence the average person is inclined to be a skeptic. Today science makes it possible for every doubting Thomas of a man, woman and child to see just how his body is enveloped in an atmosphere peculiar to itself and which may be made visible at any time by anyone who will provide himself with the necessary apparatus.

For some time Dr. Walter J. Kilner, a member of the British Royal College of Physicians and formerly electrician to St. Thomas's Hospital, London, who says that he "does not make the slightest claim to clairvoyancy, nor is he an occultist," has been conducting a series of experiments to the end of making visible the aura of the human body. In a book which Dr. Kilner has written on this subject he describes the aura as a haze intimately connected with the body, whether asleep or awake, whether hot or cold, which, although invisible under ordinary circumstances, can be seen when conditions are favorable." Dr. Kilner says that a special glass is needed to see an aura at first, but once it has been seen, he asserts, 96 per cent. of people with normal eyesight can see the aura.

Dr. Kilner explains that the aura is the outcome of force emanation from the body, which, like all forces, is invisible, but becomes perceptible through its action. He thinks that it may be a part of the infra-red rays of radiant heat, or of ultra-violet undulations that may be emitted from the human body, normally invisible, but that can be made visible. He compares it to the "magnetic haze" that can be seen about a magnet, the poles of a galvanic cell or a highly electrified body.

Dr. Kilner is also of the opinion that the aura of the human body may become of great value in aiding physicians to make a diagnosis in doubtful cases.

According to Dr. Kilner, mental diseases and attacks of fainting decrease the size and distinctness of an aura.

Dr. Kilner says that in the case of hysterical persons the aura narrows about the legs and bulges at the small of the back and in disease of any kind there is always an alteration in the color over and about the part of the body that is affected. These patches of changed color, he has observed, are visible only when observed through special glasses. Epilepsy, he says, causes the aura to bulge more on one side than on the other, and to be symmetrical in size, texture and color. These changes from the normal are usually in the outer aura, but the inner also is affected in many cases, contracting over the affected organ and sometimes vanishing entirely over a certain spot, so that there is a funnel-shaped depression. This is difficult to see and cannot be seen at all except against a dead black background. Dr. Kilner says that all such irregularities usually disappear little by little as the disease yields to treatment.

When a body dies Dr. Kilner says that all traces of its aura disappear. Hypnotism produces the same effect, he says.

Following are the directions Dr. Kilner gives for making an aura visible:

Fill two flat glass cells with an alcoholic solution of dicyanin (a blue dye made from coal tar), one of them containing a much stronger solution than the other. Then, by looking at the light through the cell with the deeper blue solution, sensitize the eyes to yellow, this being the complementary color to blue. With eyes thus sensitized, look at a person standing against a dark background in only a moderate light.

Then the aura, enveloping the whole body, becomes visible, looking like a blue or gray haze, and possibly with rays darting out from the shoulders or armpits.

Dr. Kilner says that the experimenter should get someone to hold his hands about a foot in front of the black background, on the same plane and parallel with it, from eight to ten inches apart with his fingers extended. He must then peer through the dark dicyanin screen for about 30 seconds at the daylight (the sky if possible, but not directly at the sun.) The screen ought to be held quite close to the eyes, to prevent all light impinging upon the retina unless it has traversed the blue fluid. The influence of the screen usually persists for an hour or more, but sometimes on the first few occasions for a shorter period, when the operation may be repeated as often as necessary.

How the Aura Emanates from a Healthy Body in Two Distinct Parts. The Dotted and Broken Lines Indicate the Inner and Outer Auras, Respectively.

"Next," as Dr. Kilner goes on to explain, "the blinds ought to be so arranged that the hands to be examined are just clearly visible to the observer as he stands with his back to the window and shades them with his body. The observer will, as a rule, be almost immediately able to detect streaks proceeding from the fingers of one hand to the fingers of the other and a haze in the interval between the two hands. Now and then there is some difficulty at the first trial, which can generally be overcome if the other hand be held at right angles and a short distance from the arm. By this means the aura will be intensified, and when the hand is removed the observer will be able to see it around the bare arm."

Dr. Kilner directs attention to the arrangement of the room and its lighting which are quite important, for the aura is not easy to see unless the light is just right. He directs that the body of the person under examination should be just distinctly visible after the observer has become accustomed to the dimness. The light should be diffused, proceeding from one direction only and illuminating the subject equally all over. The best arrangement is obtained when the observer is standing with his back to a darkened window while the subject faces it. The light can be regulated by using a blind consisting of two thicknesses of black serge that can be raised or lowered to any desired height. The subject should stand at least a foot away from the background, on which there should be no shadows.

Throughout his experiments Dr. Kilner has found no two persons to have identically the same aura, although all auras generally have much the same appearance. Dr. Kilner says that it is easy to distinguish the aura of a man from that of a woman, for the shape is different. A little girl's aura has the same shape as a boy's, but in adolescence it gradually takes on the typical feminine form.

"A man's aura," writes Dr. Kilner, "enshrouds the head equally, all round, usually being three to four inches broader than the width of the shoulders. When he stands facing the observer with arms raised and hands resting on his head, the outer aura will appear narrower by the sides of the trunk than round the head and following the contour of the body, where it does not usually exceed more than four or five inches in width, or roughly speaking, one-fifteenth of his height. Viewed in profile, it will be seen down the back about as broad as down the sides, but barely as wide in front. It is always continuous down the lower limbs, though a little diminished in width. Around the arms it resembles that encircling the legs but it is usually broader round the hands, and constantly projects a long distance from the tips of the fingers. The inner aura is generally from two and a half inches to three and a half in extent, and keeps the outline of the body all over.

"The aura of a woman has a specific shape of its own. Above the shoulders, round the head and down the arms and hands it is very similar to that of a man. The difference at once becomes evident, when, facing the observer, she places the hands on the head, for the aura extends further from the sides of the trunk than in males, and broadens out until at the level of the waist it has reached its full size. Hence it gradually contracts until it approaches the ankles. This is the most perfect form, the ovoid, but sometimes it appears to narrow higher up, but not in health, before it arrives at the level of the lower part of the thighs, from which it proceeds downward, much the same in width or only shrinking slowly.

"When a woman stands sideways, the aura will be seen wider behind than in front, and the broadest part is at the small of the back."

"Cease Your Snoring!"

SNORING is just a habit in three-fourths of all cases, asserts Asa Millard, D. O., in a contribution to The Osteopathic Magazine. It is a habit unpleasant to others and unhealthy and feature-distorting to the snorer.

Mentioning a train experience which will bring to mind the rather unattractive picture of many a snorer when in action, Mr. Millard recalls an incident when a young lady, carrying a small child, was assisted to a seat in a car by a couple of fellow-travelers. When they sat down, one gentleman remarked to the other, "Rather sweet-faced woman, isn't she?"

A few minutes later the other gentleman called attention to the lady and remarked, "The picture has become somewhat marred." The lady leaning in a corner of her seat had fallen asleep. Her mouth was sagging wide open and her nostrils twitching as she vigorously snored.

"The facial distortion of snoring is not all limited to the snoring period," says Mr. Millard. "Years of snoring and its accompanying mouth breathing permanently change the facial expression, tending to make the features heavy and less expressive. Particularly is this true when the habit of snoring is acquired by children. The nose is intended to act as a filter for dust particles (often the dust is germ-laden) from inhaled air and to warm and moisten the air before it reaches the throat and lungs. This filter arrangement is eliminated and throat membranes weakened, dried and irritated and made susceptible to throat troubles by dust ladened air continuously striking them when not warmed and moistened as nature intended. The adjacent muscles about the throat and at the back of the neck will usually be found by an osteopathic examination to be somewhat contracted, tensed and thickened, due to reflection to them through the nerves of this irritation to the throat membranes.

"Many persons snore only when they lie on their back. Something fastened to the back by a belt in such a way as to prevent them lying that way when they sleep will cure them of lying in that position.

"The majority of snorers will need to have the mouth held shut by some arrangement to hold the lower jaw from falling open as soon as they go to sleep. A very slight pressure will accomplish this. A saucer-shaped piece of leather or cloth pad fitting the point of the chin and held in place by elastic bands, as shown in the accompanying illustration, will accomplish this.

"Eliminating the habit of snoring is certainly well worth the few hours of sleep which may be lost in getting accustomed to any device to accomplish the results. Of course, in children and not unfrequently in adults nasal growths or obstructions of some other form may interfere with the passage of air through the nostrils, causing mouth breathing and snoring. This should be attended to. Oftentimes, however, after these are removed the individual is so accustomed to mouth breathing that he keeps it up until systematic measures are taken to get him out of it.

The Snorer's Mouth Is Held Shut by a Chin Pad.

"A few persons can snore a little with the mouth closed, but no real high-class snoring can be done if the lips and teeth are kept closed."

Making BARRELS OUT of PAPER

THE barrel problem, which is an important one in many industries, seems to have been solved at last. A highly ingenious machine which may be installed in any plant and operated by anyone, makes it possible for an organization to make its own barrels out of paper. The paper is bought in rolls, and the barrels are made as needed. Hence there is no waiting for the barrel man to deliver the barrels ordered: the machine is operated for 24 hours if need be or not at all, according to the immediate demand for barrels; the paper in the form of compact rolls takes up little space as compared to empty barrels; and the paper barrel is a lighter and tighter container.

The paper-barrel machine is the invention of George C. Snyder of New York city, although its development to the commercially practical stage has been brought about by others. This machine, as described in The Scientific American, consists of a two-part mandrel which is capable to being rotated by power and also of being more or less drawn apart, a paper feeding and coating mechanism, a slitter, and a collection of accessories for controlling the size and thickness of the barrel being turned out.

To start the operation, the end of the roll of paper, which passes through tension rollers and over the coating mechanism which coats one side of it with the adhesive liquid, is drawn on to the mandrel and inserted in a slot. The mandrel is then rotated by power for a certain number of turns, after which a slitting wheel is brought into action for cutting the paper into two strips. Then the two halves of the mandrel draw away from each other, each carrying its strip of paper along. Thus the proper length of winding is obtained for the height of the barrel being made. After the requisite number of turns have been made to gain thickness, the slitting wheel is thrown out of action and the paper becomes a single strip again, winding several layers on the centre of the barrel, to form the bilge. The paper strip is then cut, the mandrel parts separated still more, and the finished barrel removed. The entire operation requires less than one minute.

Silicate of soda, commonly called water glass, is used as the adhesive. It sets quite rapidly so that the barrels are ready for use shortly after leaving the machine. The paper employed is clip board paper, which comes in rolls. A wooden head may be employed to finish the barrel, or, if desired, special pressed steep ends may be used.

The finished barrel is light, strong and clean. It is tight. However, as to cost the paper barrel is not so cheap as the ordinary slack or tongue-and-grooved wooden barrel, due to the high cost of chip-board paper at present.

When SUGAR CANE Was First RAISED

SO far as known, sugar-cane was first cultivated in India, and was introduced from that country into the valley of the Euphrates, Arabia, Egypt and Spain. Columbus on his second voyage in 1493 brought it into the New World, where it was destined to become one of the most important crops.

The first sugar exported to Europe, according to a contributor to The Scientific American, was grown on the plantations established by Cortez in Mexico. The soil and climate of Cuba are peculiarly adapted to the cultivation of sugar-cane and it has been grown on that island in great quantities. The first plantations in Louisiana were a failure, but the purple variety of cane has been found to grow well there and also in other parts of the southern United States.

Sugar-cane requires an abundance of sunshine and water and a deep, fertile soil. In planting, the stalks are laid lengthwise in furrows, and each joint sends up a shoot, which later produces suckers. When ready for harvesting, a field of sugar-cane resembles a cornfield, but the plants are somewhat larger and there are no tassels and no ears. The stalks at this time have been growing about 12 months and have changed from green to redish in color, while most of the lower leaves have fallen away. They are cut by hand with a long knife, stripped of their leaves, and carried on carts or small cars to the sugar mill.

Sugar-cane stalks are surprisingly heavy and contain 18 per cent. of sugar. The sweet juice is extracted by crushing them between rollers and it is then boiled down to a point where the sugar separates out as brown crystals, leaving behind a syrup known as molasses. Pure white sugar is made at the refineries, where the impurities are removed by washing, filtering, decolorizing and repeated crystallization.

Many other plants contain sugar and have been used for its manufacture. The bamboo was used for this purpose in India even before sugar-cane. In China, sorghum has long been a favorite source of syrup. In the United States the Indians tapped the wild maple trees and made maple sugar very much as it is done today. In Mexico, the century plant was formerly a source of sugar, but it is now almost entirely given over to the manufacture of pulque, an intoxicating beverage.

Just WHY a CAT Does NOT Stay LOST

A CAT which had been taken a distance of 200 miles found its way back after two months' absence. Everyone is familiar with the fact that can't be banished. And now and again science takes up the interesting problem of the sense of location strong in the lower animals—only to drop it again with vague theories about animals' "sixth sense."

While it is true that you can "lose" a cat temporarily, you cannot deprive a cat of its homing instinct. Unlike the dog, the cat is moved entirely by self-interest. If a cat doesn't return after straying it is because it has found a new home, not because it could not find its way back.

In the wilds, many hunted animals can detect the presence of the hunter from a distance of five miles. Every man has his individual peculiar odor, though he himself is unaware of it. Experiments tried in France with cats proved that the animals, after they had been taken away, invariably returned to persons rather than places—so it may be that they are guided by their sense of smell.

Insects cannot be "lost." By what means they find their way unerringly back to their nests is unknown, but it is certainly not by their sense of smell.

Some wasps were once removed from their nests, placed in small cylinders and taken to a spot many miles distant, where they were liberated. Next day all the wasps had returned to their nest.

Again, the parasite wasp sometimes lays her eggs in the cells of the mason bee. The bee, to protect her own eggs, seals the cells with clay. Upon this clay the bee places a further coating of mud, which bakes hard in the sun.

When the parasite wasp returns she moves over the hard ground trying this spot and that with her sensitive feelers. At last she stops, and begins to "dig." The job may take hours, but eventually a tiny shaft is sunk to the spot where the wasp's eggs are concealed.

HOW to Put a MONOGRAM on FRUIT

THE last word in ultra-exclusiveness is growing your own fruit with your monogram, crest or any other design of your fancy on it. It is not a difficult procedure, patience being the principal thing demanded.

Suppose, for example, you wish to have your initials appear on the luscious eating apples you serve your guests, you proceed in this manner, according to the directions given in Science and Invention:

If possible, select apples growing on the tree and of a variety which is known to be colored (yellow or red) when ripe. Pick out a dozen or so which are easily reached and have developed to full or nearly full size. They must, however, be green, or better, just beginning to show a tinge of color. See that they are smooth and sun, free from worm-holes, and firmly attached by the stem.

Now get some glazed black paper or some of that black paper which comes around camera plates and films, and cut out any silhouette figures which suit your fancy, such as a swastika sign, initial letters, monogram, etc. If you are ambitious and clever with the scissors, you may even essay dancing figures or something equally artistic.

Do not make the figures too large—an inch and a half in height is about right.

Next wipe the fruit with a cloth moistened in little alcohol, and shellac the cut-out figures firmly and smoothly on the apples, favoring the sides which you think will get the most light. Some care will have to be exercised so as not to soak the apples from their stems. When the paper figures are quite dry and show no signs of peeling at any point, go over them once with a light coat of shellac. This will effectually prevent dew or rain soaking the paper off. Little remains but "watchful waiting." Inspect your "prints" every day, repairing any curling which may occur.

When the fruit has attained a decided color,

Glazed Black Paper Cut in the Desired Designs Is Pasted on the Green Fruit.

pick and soak a few minutes in cold water, sponging off any shellac remaining with a little alcohol. You will find a sharp impression of your paper cut out in green on a yellow or red background as the case may be, the contrast being very striking.

DISEASES That DOOM the DOCTORS to DEATH

EVEN these enemies of death, the doctors, must die. How well do they resist the adversary? The Journal of the American Medical Association gives an interesting set of figures for the year just past. Of 2272 physicians dying in the United States and Canada during 1920, whose age was stated, 37 were under 30, 174 between 31 and 40, 351 between 41 and 50, 463 between 51 and 60, 541 between 61 and 70, 436 between 71 and 80, 208 between 81 and 90, and 19 between 91 and 100. The greatest number of deaths for a given age occurred at 63 and 64 years, at each of which ages 65 deaths were noted.

Causes of death—General diseases accounted for 257 deaths; diseases of the nervous system, 271; diseases of the circulatory system, 404; diseases of the respiratory system, 266; diseases of the digestive system, 70; diseases of the genito-urinary system, 154; senility, 77; suicide, 32; accidents, 102; homicide, 14, and sequels of surgical operations, 74. The principal assigned causes of death from disease and their frequency were: Organic heart disease, 236; cerebral hemorrhage, 211; pneumonia, 186; nephritis and uraemia, 142; malignant tumors, 91; tuberculosis, 59; angina pectoris, 50; pneumonia-influenza, 37; arterio-sclerosis, 33; myocarditis, 34; septicaemia, 31; influenza, 29; diabetes, 28; meningitis, 17; cirrhosis of the liver and acute dilation of the heart, each 16; endocarditis and anaemia, each 15; peritonitis, 12; and appendicitis and gastritis, each 11.

Exercise Cures 'Yankee Twang'

NEW ENGLAND'S traditional "Yankee twang" is due mostly to laziness of the jaw, according to Dr. Eugene C. How, professor of hygiene at Wellesley College.

This is not attributed to a lack of jaw exercise, but to an unaccountable failure to let lower jaw fall far enough in articulating.

Students from New England, who are by means in a great majority at Wellesley, are being urged by western girls to practice jaw calisthenics by wearing non-adjustable ve[illegible]

Newspaper Feature Service, 1921.

Standard Time *for* Long Distance

SOME communities are adopting *Daylight Saving;* others will continue on *Standard Time.*

In the absence of a Federal enactment making Daylight Saving general, **Night Rates for Long Distance Service must be based on Standard Time.**

Care should be exercised in making appointments for Long Distance calls in view of the variations in time used.

The Bell Telephone Company of Canada

ENGLISHMEN ARE TOUGH

Englishmen Tough, Indians Tender and Nice, Says Cannibal

London, May 4.—A remarkable East African journey of exploration has just been completed by the Rev. John Roscoe, of Thetford, Norfolk, who described his experiences to a London Daily Mail representative.

He has brought back curious knowledge and curious concrete things beyond even his own dreams. The things include fifty or so varieties of herbs—some of which seemed to effect miraculous cures of malaria and even the worst diseases—many native poisons, vast cases of fetiches, implements and instruments going back to 2000 B.C., and photographs innumerable of strange and grime ceremonies—some cannibalistic— many quite unknown hitherto.

The knowledge of ritual and custom is a yet stranger store. Mr. Roscoe, one of the greatest ethnologists, went out for the Royal Society and the government in May last year and the expedition was most generously financed by Sir Peter McKie, to whom both science and humanity owe great gratitude.

Mr. Roscoe, who is in his sixtieth year, travelled many thousand miles in the interior on foot and—of all machines—by bicycle, using native paths. He found tribes who lived wholly on milk and nothing else whatever, unless a cow died, and after feeding on that a twelve-hour fast was imposed.

So vast are their cattle herds that a king regarded 20,000 as a small flock. Another tribe lived wholly on bamboo tips and moles! In another the relatives always ate the dead, even if they died of smallpox; but these folk, which is hardly surprising, were less healthy than the others, whose women are described as "the fattest things ever seen," while the men are thin, very athletic and often well over six feet in height. One of the cannabals stated in evidence that "Englishmen were very tough, but Indians nice and tender."

"The waves of the ancient bay rippled over the bones of the fallen monarch, carrying sand and gravel, until finally the entire skeleton was hurled deep under a mass of debris.

"Centuries passed and the land slowly raised to its present level, ten feet above the water level. Year by year the waves lapped continuously against the bank, eating it away, until finally a tooth was brought to view, probably some 500,000 years after it had been dropped from the jaws of the great beast.

"There are many who, while admitting the evidence of their eyes that an elephant did live and die on the shores of Texas, will question statements of scientists as to the great expanse of time since the animal existed.

"No very accurate estimate can be made, it is true, but that it exceeds 500,000 years and may approach 1,000,000 years there is no doubht in the mind of any person who has made a study of the past life on the earth. Such estimates are based on the time required to deposit sedimentary rock, to erode valleys and to wear away rocks. No one could judge the age of this particular specimen alone, but its age is estimated on the known occurrence of the animal in company with other animals in rocks or deposits where the age can be roughly estimated and in absence, in deposits which are of more recent date.

"Had there been game hunters in the pleistocene period North America, rather than Africa, must have been their favorite hunting grounds. Scientists state that during that period over the same plains which these elephants roamed numerous other long extinct animals, whose descendants now live in such distant places as India or Central Africa, were living in abundance.

"As the storms and waves gradually eat away the gravelly bank of the bay at San Leon the remains of camels, extinct horses and perhaps other prehistoric animals will be brought to view, thus furnishing material for another page in the account of that long distant period when centuries, and not years were used as the unit in the measurement of time."

The crown of the expedition was six weeks spent with the King of Bunyoro. He has become a Christian and so felt it possible to give Mr. Roscoe all his fetiches, an entirely priceless collection, which throws quite new light on ceremonies going back to 2000 B.C.

He also organized a pageant of some 4,000 years of ceremonial, such a thing as no man ever saw before. Thousands of natives themselves came to see it—a sort of grand finale to ages of accumulated superstition. Since the King is also high priest and the great repository of tradition, he could give away the inmost mysteries and did: How to bring rain is a miracle that Mr. Roscoe achieved in a forest holy of holies, and received native thanks; how to promote all sorts of prosperity—especially plenty of salt—and how to exorcise evils.

By his knowledge of local language and earlier visits Mr. Roscoe, who was all alone, penetrated many present beliefs and customs that have balked our rulers and our missionaries. For example, in one tribe girls are betrothed at birth and married at twelve or fourteen. If they are unfaithful before marriage they are killed.

In the next tribes girls may do as they will until after marriage. Many most elaborate laws of marriage, of morality, of divorce and of land tenure have been revealed in the course of the journey.

The discoveries include valuable commercial news, including an unknown graphite mine of high quality.

Mr. Roscoe says he has material for five years' work at six hours a day. He is as yet without most of his stores. His herbs and poisons are being tested and analysed by Edinburgh University and by Burroughs and Wellcome. A dozen cases of ethnological valuables are going to the Pit Rivers Museum at Oxford. Mr. Roscoe is to give a brief account of his journey to the Royal Society.

The journey started at Mombasa, and the most dangerous, difficult and richest part was west and north of the Victoria Nyanza, and in the triangle between the three great lakes. Mr. Roscoe returned by the Nile, and has much to tell of the Egyptologists.

REVENGE AND HATE POLICY GERMAN GROUP

German mothers were called upon implant hatred and a thirst for revenge in the hearts of their children by Colonel Reinhafdt, the officer who served as Prime Minister of War for a few months following the overthrow of William Hohenzollern, in an address delivered before the Berlin group of the "League of National Minded Soldiers," and quoted from in the Berlin Freiheit of March 21. Prolonged applause greeted Colonel Reinhardt's "song of hate," as was also the case when he later declared that "We must have the strength to tear the Treaty of Versailles to pieces."

The organization addressed by the ex-Minister of War is described as one of the propaganda leagues founded by General Ludendorff; Colonel Baueh and Captain Pabst (the last two having been active in launching the Kapp reactionary revolt fo March 1920), for the purpose of promoting the monarchist idea and working for a possible restoration of the Hohenzollern dynasty. In opening the meeting the chairman announced that at a future meeting a Prussian officer would talk about Crown Prince Wilhelm and his activities. The Chairman continued: "The Great Elector in his day came from Holland with a stick, and so in the future there will come from Holland a man who will lead us again toward our good old times, the days of glory of the Prussian Army. Just now we are living through days of trial and discipline."

In the course of a laudation of the old German Army, Colonel Reinhardt sorrowfully drew attention to the signs in Berlin indicating the location of the demobilization offices of various army units, and then snapped out "We are not demobilizing; we are building up! We want to have the old army again!" He then said that the members of the league wanted to stiffen the backbone of the German Government, so as to be closely allied with the regular army, "to fight against the alien enemy."

Referring to what the Prussian monarchists ought to do, Colonel Reinhardt pointed to Bavaria and its "Orgesch," the armed body of some 250,000 men which supports the reactionary Bavarian Government, and continues to exist in defiance of disarmament decrees issued by the German Reichstag at the orders of the Entente. Major von der Lank, speaking after Reinhardt, told how he had heard George Escherich, the organizer of the "Orgesch," say to the members of the National Club, a monarchist society, a few days before: "I am bringing my king back again, and you Prussians must bring back your Hohenzollerns." There were three hearty cheers for Escherich, and the "National Minded" soldiers closed their meeting by singing "Deutschland ueber Alles" and giv- three cheers for "His Majesty, our most gracious Kaiser and Lord, and His family."

COIN FOUND A HISTORIC ONE

(Dominion News Service.)

Johannesburg, South Africa, May 4.—A coin of historic interest was recently circulated in Johannesburg.

It was a sovereign bearing the stamped endorsement "Francois Thomas Burgers, 1874."

So rare to the sight was this coin that several storekeepers in the town refused to accept it.

During President Burger's tenure of office the Transvaal Republic was poor, but "there were abundant signs that it might become one of the Eldorados of the world." Gold had been discovered at Marabastad, Lydenburg, MacMac, Pilgrims Rest and Eersteling.

In the last-named place in 1872 fine gold quartz was found. Company formation began, and numerous nuggets, as well as samples of quartz, were sent to Europe.

Few probably of the coins were minted.

Inquiries about this sovereign of fine gold, at which Johannesburg storekeepers looked askance, gave a romantic touch to the history of the discarded coin.

The person who passed it to its present possessor was sure the sovereign was a "bad" one. A banking official to whom it was displayed, said he had handled many thousands of pounds sterling in his time, but had never seen one like it.

It is in a good state of preservation—"actually brand new." At present it is being submitted in England to expert valuation, and, it is understood, will be catalogued at Christie's London, at a figure far above its original par value. The reserve placed upon it is £50.

It is presumed that the historic Transvaal coin was among a number minted in Holland for the President.

In the days of the first gold discoveries, when samples were despatched by eager prospectors to Europe, some sovereigns were struck and presented to the President as a compliment to his great interest in the country's progress, which those discoveries foreshadowed.

Descendants of President Burgers have been visiting the Rand, and it is expected that the rare specimen of the 8741 coinage was passed back into circulation in the ordinary way by one of them.

PHILOSOPHY

(Dominion News Service.)

London, May 4.—There is a certain latent trait in most of us which persistently and tenaciously clings to us, and crops up in a hundred and one different guises; but which, in spite of its many and variegated aspects, is but one and the same thing —a love of the morbid, and a real satisfaction in commiserating over our own and our neighbor's misfortunes. With a particular type of person it takes the form of recounting with vivid details all the deaths and death-beds it has ever been their luck to know. This special mode of its expression has been pretty well extinguished by means of the comic papers; but there is a far more fashionable and insidious form which is rampant at the moment. With the majority of us it comes to light in a gloomy and pessimistic perusal of the contents of our pockets, and bank books, which are but the earliest symptoms of that deadly disease—economy mania. It has come to be so universal just now in this wise.

We are all of us hard up—or, if we aren't, we ought to be—and we have most of us got to retrench. Well and good; but it is the method which we employ to attain this desirable and laudable end that is so utterly deplorable, and which has the effect of ruining so many tempers.

That old proverb, "Look after the pence, and the pounds will take care of themselves," or, rather, its underlying sentiment, is at the root of a great deal of mischief. It must have been invented by a woman; for nature has endowed the average woman wtih a pernickerty mind, and you will find that she secretly enjoys economising over small items. It gives her a chance of indulging that favorite female hobby—bargain-hunting; though it is a very doubtful point whether she gains much thereby. When you come to think of it, there are two hundred and forty pence in a pound, and it will take a mortal long time to save that amount of pennies if they are going to be hoarded one by one, no matter how assiduously one bargain-hunts; and even if this method were to prove itself profitable, would all the amount of worry and inconvenience which it would cause recompense? Another very debatable point with even odds on the issue.

Someone who flatters himself that he has a cool, calm outlook on all such matters, will tell you firmly that the one and only way to economise is to do away with all luxuries? Probably you will find that the general term, when it has been boiled down to suit your own particular case, will resolve itself into all the little drops of oil and dabs of jam which lubricate the household's wheels, and sweeten its tempers to such an extent; the small comforts which somehow seem to make just all the difference.

There is only one royal road to the mecca of economy—that is to say, economy attained with the minimum amount of inconvenience—and that is to be found by going right down to bed-rock at the very start, and knocking off something big. In this way you will save a large sum at one fell swoop, and although it may be very tiresome at the moment, yet it is over and done with in a comparatively short time; while with the other method, the same feeling of irritation and annoyance is spread over months, and then in the end you will find that you have not saved half so much.

Economise rather on the future than on the present. Dispense with the things you were going to have or going to do, rather than with those you now have or are engaged upon. By doing this you will be quit of those depressing regrets and looking-backs to what the landladies term "other days," which provide food for much unpleasant thought.

Be wise in your choice of economies; keep ever before your eyes the picture of the lady who denies herself the luxury of a deck-chair on the beach, thereby saving twopence, and by sitting on the sands ruins a frock which cost seven guineas in the sales. Be not blind to the most blatant moral of this picture.

Above all things, remember that in the long run the small amenities of life are far more essential to comfort than the big—providing that the toast is crisp, what does it matter if the toast-rack is only electro-plated? If you act on this principle, you will lead a more peaceful existence than the majority.

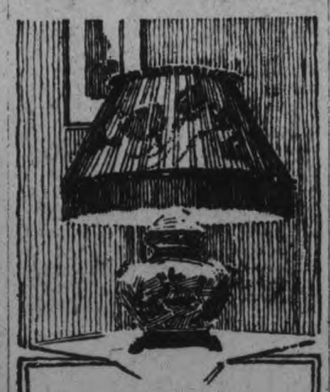

Unusual Things

Anything about the home that needs washing and that will not be hurt by pure water itself may be safely immersed in the creamy, pure, cleansing Lux lather.

Silk shades, hangings, oil-pictures and their frames, jewelry, bric-a-brac, heirlooms, etc., all are purified like new with Lux.

LEVER BROTHERS LIMITED, TORONTO 59

LUX

Robert Fair & Co. Ltd.

Saturaay Bargains

$3.00; $3.50 Colored Taffeta Silk $2.25 yard.
Nigger and Medium Brown, Taupe, White, Wine, Amethyst, 36 inches wide, a one day special.

$2.50 Black Georgette Crepe $1.75 yard.
20 yards only, an excellent quality, 46 inches wide, one day special price.

$2.00 Combination Vesting $1.50 yard.
2 yards wide. A special price for tomorrow.

$3.50 All Wool Navy Serge $2.35 yard.
54 inch, this is a very special price for tomorrow, very fine soft weave.

40 cents Curtain Scrim for 25 cents yard.
Plain and colored Scrims, specially for kitchen curtains, 36 inches wide.

$2.00 Curtain Madras for $1.39 yard
Brown and Blue Colorings, conventional patterns. Specially for side curtains 36 inches wide.

90 cents Bungalow Curtain Nets 59 cents yard.
White or Cream, one yard wide, this special should interest many tomorrow.

$4.00 Heavy Tapestry Coverings for $3.49 yard.
For covering furniture of all kinds, Brown and Green colorings, 50 inches wide.

$2.50 Duplex Window Shades $1.98.
Green and White combination shade, 36x72 inches, mounted on Hartshorn rollers.

$2.00 Grasstex Rugs to sell at $1.49.
Green, Brown, Blue; an extra heavy rug; Edges well bound. Sizes 30x60 inches.

85 cent Floor Oilcloth for 69 cents square yard.
1 and 2 yards wide suitable for Halls Bathrooms, Kitchen or Bedrooms.

75 cent Floral Cretonnes for 39 cents yard.
Specially for over curtains or covering boxes. 36 inches wide

$1.50 Casement Curtain Cloth 75 cents yard.
Cream with Insertion and lace on both edges. A special Bedroom curtain, 40 to 45 inches wide.

65 cent Curtain Marquisette 49 cents yard.
Plain or hemstitched, Cream, White or Ecru, 36, 40 inches wide.

All Wool and Jersey Suits Priced at $22.50. $35. $45.
A few suits at each price, Brown, Sand, Navy, Black colors.

Silk and Satin Dresses at Sale Price, Special at $17.00, $25.00, $27.00, $35.00.
They are of the latest models and in the spring wanted shades

House Dresses at $1.50, $2.98, $3.50.
Regular sizes and the very extra large sizes 36 to 51 stripes and checks in black and light colorings.

$3.00 Heatherbloom Underskirts $1.00.
They come in black with floral flounce.

35 cent Washing Dish Clothes 19 cents each.
Natural colors with border, size 20x22 inches.

$1.00 Hemmed Huck Towels 75 cents pair.
Pure White, Red border hemmed edges, sizes 16x32 inche

$2.25 White Damask Tabling $1.50 yard.
70 inches wide, and extra heavy well finished Damask.

35 cent wide Dish Towelling 25 cents yard.
22 inches wide White with red border, also suitable for hand towels.

85 cent White Bath Towels 69 cents pair.
Another big value for tomorrow, size 16x32 inches.

35 Bordered Dish Towels 25 cents each.
White with Red border, hemmed ends, size 22x27 inches.

$1.50 Best Plain Sheeting for $1.00 yard.
2¼ yars wide, take advantage of this special price for the one day.

30 cent White Cotton for 23 cents yard.
A real good long cloth cotton 34 inches wide.

50 cent Factory Cotton on Sale at 30 cents yard.
40 inches wide, best quality for making up sheets or pillow cases.

35 cent Mens Cotton Sox for 25 cents pair.
Black and colored, all sizes, a one day special.

65 cent Anderson's Scotch Gingham 45 cents yard.
Black and White and colored plaid designs, 27 inches wide.

$1.25 Fine White Voile for $1.00 yard.
One day price on this fine English White Voile, 38 inches wide.

White Organdie $1.00, $1.50, $1.75 yard.
38 to 45 inches wide at these new prices, they are about 50 cents a yard less than last season.

85 cent White Pique to sell at 69 cents yard.
Specially for White Wash skirts 36 inches wide.

Dress Voiles to sell at 75 cents yard.
A very large range to select from in light, dark or medium floral and stripe designs, 36 inches wide.

$1.25 Sport Sweater Yarn $1.00 Skein.
Large 4 oz. skeins in Rose, Purple, Copen, Brown, Black.

The Finish of the Hosiery Sale.
A few pair of this silk Boot and Lisle finished to clear tomorrow at:

Black Lisle, sizes 9, 9½, Regular 75 for pair 48 cents
Black Silk Boot 9, 9½, 10. regular 85 for pair 59 cents
Brown Silk Boot. 9, 10
Black Silk Boot 9, 9½, 10, regular 85, for pair 59 cents
White Silk Boot. 9, 9½, 10.
Regular $1.00 for pair 65 cents

$2.75 Corsets to sell at $1.83 pair.
Latest model for average figure, 4 hose supporters, sizes 19 to 30.

ARE GENEROUS WITH TITLES

(Dominion News Service)

London, May 5.—To spend a fortnight with a Lord High Chancellor, and to return a count of the oldest Republic in the world, all for a little over $500, is likely to be a popular holiday this summer.

A man who has spent a holiday in San Marino, but eschewed being made a count, is Rotarian Samuel Wells, of Sheffield, who told his fellow Rotarians at Leicester all about it in a recent Rotary luncheon.

"When I visited the Republic during the pasts winter, I was the guest of the Lord High Chancellor of the Republic, who charged me 35 cents a night for a bedroom," he said.

"You could not stay with a Lord Chancellor for much less.

"There are no titles in the Republic, but in order to raise funds for a hospital foreigners are granted the title of Count of San Marino for a payment of about $375.

This was not a bad opportunity, said Rotarian Wells, for San Marino was "the oldest, smallest, and perhaps the proudest Republic in the world, and certainly the wisest and best."

Property Changes Hands.

Mr. Tommy Robinson has sold his residence on the Belmont road to Mr. Goden, manager of the local Hydro sub-station.

ORIENTAL GARAGE

Auto repaired by experienced mechanics. Automibiles Accessories and Supplies, Tires, Tubes, Oils, Grease, Tube Vulcanizing and Oxygen Decarbonizing. Free Air

Service that's PROPER PROMPT and PRACTICAL

HANNAH & JONES

182 HUNTER STREET.

'Phone 1186.

LABOUR AND PEACE LEAGUE

(By the Dominion News Service)

London, May 2.—Grave uneasiness is prevalent here concerning the League of Nations. The growing antagonism to the political activities of the League has not been allayed by its attitude to industrial questions. The International Labor Organization associated by the Peace Treaty with the League, is displaying a disquieting readiness to adopt the regular bureaucratic tendency to override industrial interests under the pretext of furthering humanitarian causes.

Examples of this tendency are provided by the attitude of the International Labor Office at Geneva towards such questions as the prevention of anthrax, and the treatment of agricultural conditions. But it is even more flagrantly displayed in relation to the proposal to prohibit the use of white lead in painting, which figures on the agenda of the International Conference to be held next November.

At the outset of a partisan and unscientific questionnaire circulated by the International Labor Office, to all the Governments concerned, it is assumed that the replacement of white lead in paint by efficient substitutes is an admitted technical fact. This question-begging assumption has elicited spirited protests not only in Great Britain but in other parts of the world. This attitude indorses that of the Master Housepainters and Decorators of the United States and Canada in their Convention in February, when they passed a resolution stigmatising this claim as untrue, and declaring that any general prohibitions of the use of white lead would result in less permanent and satisfactory work. A copy of this protest has been forwarded to the secretary of the International Labor Conference.

In the highest interests of the League of Nations and of the Labor organisations associated with it, it is vital to create among all the adherent nations an atmosphere of implicit confidence and faith. On such a basis only can the existence of the League produce these conditions of peace and mutual trust among the peoples of the world, which it has been established to promote. Hasty action, founded upon imperfect consideration of the facts and partisan motives, is bound to encourage suspicion that the League is being exploited by particular interests. The mere existence of such suspicions will inevitably damn the movement at the outset.

What is the Red Cross Doing?

The Red Cross in Ontario has:

1. Continued its war work in military hospitals.
2. Contributed to the relief of disease-stricken sufferers and undernourished children in Europe.
3. Co-operated with the Soldier Settlement Board in helping soldier settlers in emergencies due to sickness in the family.
4. Provided funds for three years for a course in public health nursing in the University of Toronto. The first class of fifty graduates in May.
5. Provided eight nurses for child hygiene demonstrations under the Provincial Board of Health.
6. Distributed to civil hospitals equipment and supplies left over from the war.

ONTARIO ENROLLMENT, MAY 22-28

We have seen a Canada organized for war; now let us have a Canada organized for good health.

Enroll in the Red Cross and help create public opinion in favor of sound health measures. Enroll with your local Red Cross Branch or Enrollment Committee, or, if there is none in your community, with the Ontario Provincial Division, 410 SHERBOURNE STREET, TORONTO.

Canadian Red Cross Society

Ontario Division

Advertise in the Examiner

Some Especially Good Bargains for the First Saturday in May.

Many more awaiting you throughout the store not mentioned here.

Brass Bed Springs and Mattress

Saturday all for $37.40

They are all the famous Simmon's Built for sleep make.

The Bed is in Dull Brass with Ribbon finish.

The Mattress is pure Cotton Layer Felt, with roll edge and shape retaining.

The Springs are reinforced in several different parts to avoid sagging.

The sizes are 4 ft. and 4 ft. 6 ins. wide, and 6 ft. long.

Silk Bargains Worth While

A new shipment bought away less than the regular price. It is a natural Pongee, 33 inches wide, free from dressing and a splendid wearing and washing quality. In the ordinary way it would sell for $1.75 yard.
SATURDAY BARGAIN, Yard 98c

THIS IS GOSSARD CORSET WEEK WITH ITS MANY LOW PRICE ATTRACTIONS.

SUMMER DEMANDS ITS OWN KIND OF CORSETS

You cannot afford to be careless about your Corsets, they must not only be perfect in make but they must be perfectly **Fitted.** We have many models in the famous **Gossard Front Lacing,** and our corsetierre will not only fit you properly, but supply you with the proper model to suit your particular figure.

ENGLISH TAPESTRY RUGS,
Size 2½ x 3 yards,
Regular $32.50 and $36.50
Saturday $26.85
They are all an extra fine quality of English seamless Rugs, strong and durable, and some splendid designs and color combinations to choose from.

CURTAIN SCRIM
Saturday, Yard 15c
They are mostly plain centres with colored borders.
VERY SPECIAL VALUE
Saturday, Yard 15c

SLIGHTLY DAMAGED BED OUTFIT $22.95
Brass Bed, Mattress and Springs, size 4 ft 6 in. Only one buyer can share in this bargain.
Saturday only $22.95

SEND YOUR OLD FURNITURE to us to be recovered

We also make SLIP COVERS
All work guaranteed

Telephone the DRAPERY DEPARTMENT

KIMONAS $1.69
This is just a little clearing line. They are made of cotton challie in Empire style, several different colors to choose from. Regular $2.50 each.
Saturday Bargain, each $1.69

NIGHT GOWNS 86c
Women's White Night Gowns, made in slip over style, lace trimmed, good generous sizes. Reg. $1.25.
Saturday Bargain, each ..86c

WORK APRONS 39c
They are made of Percale in light and dark colors, in a good wearing and washing quality.
Saturday Bargain, each ..39c

BLACK DUCHESS SATIN
36 inches wide in an extra heavy weight. All pure silk and guaranteed dye. Regular $4.00 yard.
Saturday Bargain, yard $2.95

HEATHERBLOOM PETTICOATS
In floral patterns, with elastic fitted waist band and pleated and gathered frills.
Saturday Bargain, each $1.98

BRUSSELS RUGS
Two only, a Snap Saturday
One 3 yards by 4 yards, the other 3 yards by 3½ yards. Regular $42.50 and $45.00.
Saturday Bargain, ea. $36.00

ORGANDIE
Plain summery Organdie, with a permanent finish, 44 inches wide in shades of Saxe, Pink, Mais, Spring, Rosebud, Black, White, $1.50 yard.

PAINTED VOILES.
Big variety of fashionable checks, stripes, dainty figures and flowered patterns, 38 to 40 inches wide, $1.50 yard.

DRESS GINGHAMS.
Big range of popular checks and stripes, 26 inches wide, 25c yard.

RATTINE SUITING
Rough weave, yard wide, handsome plaids and checks, $3.00 yard.

NAINSOOK
36 inches wide, fine and sheer, lovely for dainty underwear, 60c yard.

SHEETING
Fully bleached, every inch of real service, 72 inches wide, 90c yard.

PILLOW COTTON
Strong serviceable Cotton, 40, 42, 44 inches wide, 75c yard.

New Silk Dresses for Summer Wear to fit Misses & Small Women only.

If we have your size, you'll be doubly pleased with these Dresses, and especially with the low price. We have marked them for Saturday

Each $22.50

CLEARING OUT ODD LINES OF SILK HOSE SATURDAY, PAIR $1.87.

There are several different makes, in some makes black only, others white and brown, and others navy and white, and another in lace, all sizes in the lot, every pair perfect and all pure silk. For a quick clearance Saturday we have reduced them to the low price of per pair $1.87

Saturday. The last day of the 4 day sale of the Famous Sturgis Luxury Carriages

There is a good big reduction in the price of every Carriage in stock, and a fine choice to select from.

RICHARD HALL & SON LIMITED

RECIPIES

By A. L. Wyman, Chef.

Some one once said that there were only three towns in the United States where an epicurean could secure any dish that he could ask for—New York City, New Orleans and San Francisco. New York has a cafe for every nationality on earth and a few that we never heard of. In my hunt for new and practical dishes to give to my readers I went at midnight to Greenwich Village and the most unique cafe that we found was conducted by a lady from the state of Maine who makes a specialty of lobster, which she serves in fifty different ways. Before the coals of a bright open fire she serves lobster that tastes different from those to be found in the uptown cafes and for half the price. Her lobster special served in a chafing dish was better than any lobster Newburg that I have had served since we left Los Angeles.

Lobster a la Maine.

Cut in dice the meat of two medium sized boiled lobsters and place in a saute pan with four tablepoons of butter, half a cup of peeled and diced mushrooms, and four sliced artichoke bottoms; season with salt, pepper and mace; add one teaspoon of lemon juice and four tablespoons of orange juice, shake the pan and cook until reduced one-half. Beat the yolks of three eggs with one cup of cream and add; cook until thick; do not allow to boil after adding egg yolks.

Lobster Salad "Greenwich Village."

Her lobster salad was simple, but delicious. This was made by covering the bottom of a salad bowl with shredded crisp lettuce and chicory, ober this spread shredded cooked lobster, sprinkle over lightly a French dressing made with lemon juice. Cover with a layer of white mayonnaise, decorate with hard boiled egg quarters, fillet of anchovy and capers.

The best cafes that I have found are those that cater to men in the wholesale district: here one can find out of the ordinary cookery that appeals to the overworked business man. Duck a la Mode in jelly is a nice cold luncheon dish and will keep for several days in a cold place. This can be prepared in small individual moulds and served as the principal dish at a supper picnic.

Duck a la Mode.

Cut up a calf's foot and place in a saucepan with four cups of cold water, one teaspoon of salt and a small bay leaf, bring to a boil, reduce heat and simmer for one hour, or until liquor has been reduced one-half. Cut up a four to five-pound domestic duckling and fry until well browned; wipe off the grease and place in another pan with the calf's foot and the broth, ten small carrots, one small bunch of parsley an jten smal onions that have been browned in part the fat from the duckling, one teaspoon of lemon juice, five tablespoons of orange juice, and salt and pepper to taste; cover and cook slowly for one hour. Cool for two hours and remove the grease. Place the vegetables in individual moulds with the duckling which has been skinned, boned and cut in small pieces. Strain over the stock and place in the ice box to harden.

Chicken Salad, New York Style.

Lne of the large caterers here makes a very fine chicken salad and he cooks his chicken so that dark meat will be nearly as white as the breast meat. Place a large chicken in boiling water with a bay leaf and one onion in which has been pressed six cloves; bring to a boil and let boil rapidly for five minut. Reduce the heat and cook until the chicken is tender. Let cool in the broth. When the chicken is cold remove bones, fat and skin and cut in half-inch cubes. To each two cups of prepared chicken sprinkle over one tablespoon of lemon juice and set on the ice to chill. When ready to serve mix two-third chicken with one-third white celery cut in the same size pieces with a dressing made by rubbing fine the yolks of two hard boiled eggs with one teaspoon salt, one teaspoon French mustard, two teaspoons sugar, and a drop at a time one tablespoon of olive oil; when smooth and light add the stiffly beaten white of one egg and four tablespoons of lemon juice a little at a time Place salad in a lettuce lined bowl and garnish with hard boiled egg slices and ripe olives.

New Dishes for Raisin Day.

Those familiar with the ways of foreign cooks know how these experts introduced raisins into salad, meat and vegetable dishes with wonderful results. On raisin day try a celery root and raisin salad or a potato and raisin dumpling. Honey and raisin cakes are a dainty nothard to make but almost impossible to keep long before eating.

Celery and Raisin Salad.

Here is celery root salad as served at a Hudson street cafe. Pare and wash celery root the size of medium potatoes and put on to boil in salted water. When cold remove from the water and chill. Cover the bottom of a salad bowl with crisp lettuce leaves. Cover the lettuce with boiled raisins, cover the raisins with the celery root cut in spices an eighth of an inch thick, pour over all a good French dressing.

Another good salad is made with equal parts of boiled chestnuts, celery shredded, diced apples and orange cubes served on a bed of Romaine lettuce with mayonnaise dressing.

A.L.Wyman, Chef

Potato and Raisin Dumpling.

Potato dumpling that is served at one of the market cafes also is embellished with raisins. Boil eight peeled potatoes and when they are soft drain off every drop of water and lay them on a moulding board and mash with a rolling pin, adding one cup of flour. When thoroughly mashed work in two eggs, salt and nutmeg to taste. Flour the board well and roll out the dough to the thickness of your little finger. Brown half a cup of chopped onion and half a cup of grated bread crumbs in three tablespoons of goose fat or butter and when well browned spread over the dough with one cup of soaked and drained seedless raisins; roll up like a jelly roll; cut in three-inch pieces and put in slightly salted boiling water and boil uncovered for fifteen minutes. Pour over drawn butter sauce.

Honey and Raisin Cakes.

In calling on a baker in Brooklyn last week I secured a good recipe for honey cakes and he told me that to have them good I would have to use California orange honey. Place in a saucepan half a pound of strained California orango honey and one and a quarter cups of sifted powdered sugar; set over the fire and when warm add one cup of shredded blanched almonds and stir thoroughly; add a pinch of cloves and nutmeg, the grated rind of one lemon, four tablespoons of orange juice, half a cup of chopped seeded raisins and work to a smooth dough with two and a quarter cups of sifted flour. Place in a cold place for a week and then roll out about three-quarters of an inch in thickness. Baek in a quick oven and when baked and while hot cut in pieces two inches wide and three inches long. Let stand a week before using.

Churches

The Young Women's Auxiliary of the Presbyterian Church will hold their May meeting on Thursday evening, at 7.30, at the home of Miss Marjory Johnson.

The regular monthly meeting of the Women's Missionary Society of the Presbyterian was held on Tuesday afternoon at the home of Mrs. James Frost. Mr. McKnight, of New Liskeard, gave an address on Missions.

Rev. Mr. Butler, of Warkworth, will preach in the Methodist Church next Sunday, morning and evening.

The W.M.S. of the Methodist Church, will hold their May meeting on Wednesday afternoon at 2.30, in the Sunday school room.

The Ladies' Aid, of the Methodist Church will hold their regular monthly meeting on Thursday afternoon in the church

The induction of Rev. M. Wesley, of Coldwater, into the pastorate of the Presbyterian Church will take place on Thursday, May 12.

Mothers' Day will be observed in the Methodist Church on Sunday, May 15th. The children of the Sabbath school will take an active part in the service.

The proceeds from "A Pageant of Famous Women" given under the auspices of the Ladies' Aid of the Methodist Church amounted to $17.00

SPORT COMMENT

Baseball is due for a big boom in Peterboro this summer. The youngsters will have a large part in the program mapped out, and they will play the game under conditions that will be a wonderful help to them.

There will be five leagues operating here this season. The Public School League is now well under way; the Juvenile series, fathered by the City League, made a good start with two games last Saturday; games in the Church League will be played this week, and one week from next Saturday, the City League and the Mercantile League will open at Riverside Park.

The Church League will have a senior and a juvenile series. This makes three leagues in this series, Public School, City League and Church League, all affiliated with the O. B. A. A. The respective winners will play off for local honors. All these contests will be interesting. They will bring the best of the young players together, and will provide good baseball games for the fans. The winner in this elimination series must then be prepared to meet outside clubs, as called for by the Ontario Association.

Three Intermediates.

Three leagues will operate in the Inetrmediate series of the O. B. A. A. The winners returned from the City League, the Mercantile League and the East Peterboro League will be sent through the process of elimination similar to that followed by the Juveniles. It will mean an abundance of good baseball, after the individual league races have been fought and won.

Play Twilight Games.

Commencing with Saturday, May 14th, the Mercantilers and the City Leaguers will play a week-end double-header, on the Saturday afternoons not required for Central League games. Twilight contests will be played on Tuesday evenings by the Mercantilers, and on Thursday evenings by the City League. The two leagues will also play a double-header on the afternoon of May 24th.

City League Opening.

On Saturday, May 28th, the Central League will open their season at Riverside Park, with a game between Oshawa and the Petes. Lindsay comes here on Saturday, June 11th, and Belleville follows on Saturday, June 25th. Cobourg will be the visiting club for Dominion Day, and Port Hope arrives on Wednesday, July 13th.

Robber Requisitions 20 Policemen to Loot Bank

London, May 4.—The robbery of a Versailles butcher's safe has an interesting sequel, writes the Paris correspondent of The London Daily Telegraph. The leader of the robbers was the riotorist anarchist, Alphonse Etienne, who robbed a bank at Aix-la-Chapelle, of 1,000,000 francs. He was arrested for this crime but escaped.

After the armistice Etienne, who at the time of his arrest was masquerading as a marquis with a high-sounding name, was an under officer of a sanitary corps on German territory. Donning the uniform of a Belgian major and styling himself a delegate from the Belgian War Ministry, he requisitioned twenty German policemen and with them entered a German bank at Aix-la-Chapelle on the pretext of searching for Belgian bonds stolen during the German occupation of Belgium.

The director of the bank was sent to his room and the staff to their homes. Obtaining possession of the keys of the safe, the "Belgian major" laid hands on all the bonds and banknotes, worth over a million francs, and put them in a portmanteau, which was sealed with red wax.

When he left the bank with the portmanteau a superior Belgian officer, who had been informed of his mission, asked for informtaion, and his replies not being satisfactory, he was taken to the Belgian headquarters and unrestored to the bank.

A MIGHTY STURGEON

New Westminster, May 6— (Canadian Press) —It's a whale," more than one visitor asserted who visited Monk's wharf here recently. They were wrong. It was a sturgeon. From the tip of its tail to its snout it measured just thirteen feet and it weighed 988 pounds. This monster fish was taken with a drift net in the Pitt River by an Indian fisherman and is said to be the second largest ever taken.

CARS **WASHED**

AUTOMOBILES WASHED
AT 115 HUNTER STREET EAST (Next to Munro House)

A Real Job done at a Moderate Price. Your Car Called For and Delivered if desired at No Extra Charge.
—The 'Phone No. 439—

AT THE SAME ADDRESS—

A USED CAR EXCHANGE

Good Used Cars of Various Makes and Models for Sale. Some Cars Practically New. Mostly 1919 and 1920 Models.

—A Partial List—

Grant Six Roadster, 1920
Gray-Dort Special, 1919
Ford, 1920, with Starter
McLaughlin D45
Chevrolet Roadster
Hupmobile, 1919
Studebaker, 1920
Overland Country Club, with wire wheels
Gray-Dort Standard, 1919.

Your Car Taken In on Exchange. Terms Arranged.
We Invite the Closest Inspection of Our Stock.

"WE SHOW OUR CARS IN THE BRIGHT SUNSHINE."

EASTWOOD & STOCK
115 HUNTER STREET EAST :: 'PHONE 439

ROUTLEY BRAUND'S Rousing Shoe Sale

Boots and Shoes Less Than Cost

Week-End Bargains Better Than Ever

Charlotte Street. Opposite White House

CARTER'S USED CAR EXCHANGE
Ample Storage — Taxi Service
Careful Drivers — Washing Done
Located in the Curling Rink
Off 312 Charlotte St. Phone 832

W. LAIDLEY
CARPENTER & BUILDER
Work Promptly Executed
PHONE 181J 483 ELM ST.
Preserve This
4d-30-7-14-21

HELEN ELIZABETH KENNEY
MASSAGE,
Graduate McGill School of Physical Education.
Telephone 1613W.
SPINAL CURVATURE
t t s-123

Mother's Day

We are booking orders for Mother's Day, May 8th, and while we expect our usual good supply for that occasion, it is always advisable to reserve your requirements, which will be filled in rotation of receipt.

Through our membership in the Florists Telegraph Delivery Association, we can give you guaranteed service to any point in Canada or United States.

Buy Them By The Hundred

THE PETERBORO FLORAL CO.
Flower Phone 1395
347 George St. 436 Water St.

DR. M. C. GOODWIN
Chiropractor
PALMER SCHOOL GRADUATE
Suite 106-108, Barrie Building
Phone 431, Peterborough
LADY ATTENDANT
Office Hours 10 to 12 a.m. 2 to 5 7 to 8 p.m.
Office Closed Thursday Evenings

S. O. S.
Help Save The Home!

To Principals and Teachers, Scholars and Parents:—

We will send "Home Inspection Blanks" to the teaching staff throughout Ontario for distribution among their pupils.
As patriotic Canadians your sympathetic co-operation is sought in the important work of conserving the lives and property of our people from destruction by fire.
The inspection is planned to take place throughout the Province during the week of May 2nd. The primary object of this Inspection is to draw attention to hazardous conditions in the homes and have the fire menace removed or corrected by the householders.
The housing problem makes the protection of dwellings of paramount importance.
CLEAN UP. Prevent fire by

Information and text-books, "Conservation of Life and Property from Fire," "Lightning, its Origin and Control," free on request.

ONTARIO FIRE PREVENTION LEAGUE, INC.
In Affiliation with
Ontario Fire Marshal's Office
153 UNIVERSITY AVE.
TORONTO
George F. Lewis, Secretary

ROOFING.
British Columbia Cedar Shingles, "Eastlake" Steel Shingles and Corrugated Iron. Asphalt Slate and Ready Roofings for sale by Fred. H. Rowan, 271 McGill Street. Phone 851. d-tf

CITY AND GENERAL

DR. T. P. McCULLOUGH,
Eye, Ear, Nose and Throat Specialist.
166 Brock Street. Phone 36w.

W. J. POULSOM,
Auto and Taxi Livery, corner Charlotte and George streets. Prices reasonable. Phone 430 28d 108

"SHINE! SIR!"
Business men and others don't have to wait for a shoe shine at the Dominion Billiard and Tobacco Store. Four careful men on the job. Special attention to ladies' orders. 'Phone calls attended to. Hats Cleaned in tip-top style. Spruce up for the season. You'll like our work. 'Phone 284. 26d 114

LAWN MOWERS SHARPENED.
Easy-running, keen-cutting Universal Lawn Mowers. You should have your mower repaired, sharpened, and put in A1 order at Millard's Bicycle Shop, 225 Hunter Street. 'Phone 234J. 12d-113

LAWN MOWERS GROUND, $1.00 EACH.
'Phone 109M. Will collect and deliver; all for $1.00. Highest class workmanship. Wm. Taylor & Son, the Sheffield Cutlers, 219 Hunter west. 6d-106

OPTOMETRY.
Martin J. Roche, Consulting Optometrist and Manufacturing Optician, Graduate Canadian Ophthalmic College, Eyes Examined. Glasses Fitted. 188 Charlotte street. 'Phone 422; r 950. t-t-s

NO WFOR RECORDS
"I wouldn't be without that record "Silver Threads amongst the Gold" because it has such a lovely sentiment", said one customer. The same is true of many other records and that one reason why records are so greatly in demand. There are A1 Used and New records at NELSONS RECORD ECHANGE 332 1-2 George street. 'Phone 220.

DONT DELAY.
We can give you better attention now than when the season's rush begins. Have your Furniture Re-upholstered better than new, with Finest Selections of Tapestries at Reasonable Prices.—The American Upholstering Co., 221 Hunter Street.—'Phone 697—Nights and 7-1 396. dtf

CARS FOR HIRE.
I have the following Cars for Hire—7-Passenger Chalmers, 1-ton Truck, 1 Motor Bus, 15-pas, Fords with or without Driver at Reasonable Rates.
PULKINGHORN'S AUTO AND TAXI SERVICE.
182 Hunter Street — 'Phone 278
26d122

ROOFING NOTICE.
Alex. McLeod has secured the premises at 440 Water street, and will conduct a roofing and supply store with a large variety of roofing and water proof materials. 'Phone 775. 26d-126

TENDERS FOR GRADING
Sealed tenders will be received by the undersigned until Friay, May 6, for the position of operating the racer in the township of Smith for the coming year. Applicants to furnish two men and one team. Kindly state amount per day expected.

REPEAT PERFORMANCE
"All Saints Dramatic Club" presents the comedy drama, 'Cak Farm' in All Saints Parish Hall on Friday May 6 at 8 o'clock. Tickets 25 cents In aid of St. Georges Cruch Sunday School. Come early to avoid rush. Friday.

NOTICE
THE VET CRAFT STORE IS now open. Trays, all kinds baskets beaded hand bags and necklaces. Corner Smith and Water streets. 3D 109 441

PUBLIC NOTICE
WE HAVE 25 YEARS EXPERIence at papering, painting and decorating it cost you no more to get us to do your work. Vacum to rent also. Smith & McCann 59 McDonnell . Phone 1602W. 6D 112 442

FOUND
ONE PAIR LADIES SILK gloves, on King street. Owner can have same by calling at 263 King street and paying for this ad. 2D 108 444

WINDOW CLEANING DONE and storm windows taken down, blinds out up and screen doors put on. Phone 747W. 2D—106—277

GO TO IVEY'S FOR YOUR plants, Asters a speciality and other seedlings of all sorts, tomatoes early cabbage, geraniums and etc. Phone 1642 W. or 5 Wolsley Ave.

NOTICE
WEST END BARBER SHOP AT 467 Elm street. Pre-War Prices. 26D—129—403

Y. W. C. A.
Gymnasium Exhibtion in the Y. M. C. A. Thursday and Friday evenings at 8 o'clock. Reserved seats 50 cents—General admission 35 cents. Plan of seats at Y. W. C. A.
PUBLIC NOTICE ALL KIND cartage and express work done. Long distance moving. Phone 1775w 350 Alymer, H. Ward and Bro. —3D

BUGGYS
Saturday morning 10..30 I will sell one top and one open buggy, one dray also set good single harness. W. P. Hancock. 2D—107 1303

RUMMAGE SALE
SOUTH CENTRAL HOME AND School Association will have a rummage sale in Taylor's store 309 Geo. street, Saturday May 7th. Open at 9 a. m. 2D 107

MONTHLY MEETING
THE REGULAR MONTHLY meeting of the Peter Robinson Chapter, I. O. D. E. will be held in the Armouries on Friday, May 2th at 7 o'clock.

ENTERTAINMENT
Friday, May 6th—entertainment in St. Luke's Sunday School under auspices of Ashburnham Boy Scouts Good programme has been preached. Tickets 25 and 15 cents.

RETAIL MERCHANTS
The annual meeting of the Retail Merchants of the city will be held on Wednesday, May 11th. The evening speakers will be Mr. E. M. Trowern General Secretary and Mr. W. C. Miller, Secretary of the Provincial Board. All interested in the protection of the commercial interests of the city should attend this meeting.

TAKE NOTICE
George Plumpton general blacksmith has opened a shop at rear of Micks Hardware, Hunter Street W. of George where he is ready to do all kind of horseshoeing and repairing. 16D—109—1271

AUCTION
I will sell on the market square on Saturday morning at 10 o'clock Ford touring car also 1 Chevrolet touring car also 2 good organs and other goods brought in.
F. J. Bulied.
Auctioneer.
4—6—1286

PLAY GROUND COLLECTION
Please have your old paper magazines, rubber, rugs and etc., tied securly in bundles left in sight for the collector early Saturday morning.
The Ladies Aid of St. Andrews' church will hold their regular monthly meeting Friday at 7..45 p. m. in the Guild Room. 2d—106

DOWNEYVILLE CORRESPONDENCE

DOWNEYVILLE, May 5—Miss Phillys Meehan is spending a short vacation with her sister, Mrs. Norman Jackman, of Toronto.
Mr. and Mrs. Percy Lucas spent Sunday in Ennismore.
Mr. Joseph Meehan of Rochester, N. Y., is spending a few days in the vicinity.
Dr. G. Perdue of Toronto, who attended the Pendu-Carroll nuptials returned to Toronto last week.

TRENT RIVER

TRENT RIVER, May 5—Mr. A. Campbell and daughter, Miss Maggie left for their home in Toronto Saturday last after spending the week at Cider Isle.
Miss Marie Davey and sister, Mrs. F. Gain of Toronto came down from Toronto Friday of last week and are occupying their cottage.
The death took place Sunday last of Mrs. J. Adams, at the home of her daughter, Mrs. A. Langford. The late Mrs. Adams has been ill for the past six weeks or more and during the later part of her illness, suffered intensely and gradually weakened till death came.
Deceased had hosts of friends who enjoyed always her hospitality and ever glad to meet with her.
Funeral services were held at the house, afterwards at the church at 2 p. m., and interment in Trent River Cemetery.

AUCTION SALE
On Thursday next, May 10th at the home of Mr. Ambrose Keane, Corner Wolsey street and Dickson's Lane, all the following stock, implements, household furniture and etc., Holstein cow, 50 hens, one horse, waggon, buggy, cutter, 2 single sets of harness, garden tools, plough, harrows, scuffler, good wood kitchen range, 3 heaters, bedroom suites, 1 barrel churn, new, cupboards, rockers and etc., also some lumber and other useful articles, no reserve.
J. F. Thornton,
Auctioneer.
4D— 109—4 6 7 9.

AUCTION SALE
Saturday on the market at 10 a.m. some good furniture, walnut bedroom suite, oak sideboard and extension table, hall rack, Drophead sewing machine, couch, rockers, etc. This furniture has been stored and will be sold.
J. F. Thornton,
Autioneer.
2D—107.

WANTED—50 CARPENTERS c/o Filtration Co. 2D108—1309

LATE WANT ADS.

WANTED—GOOD GIRL, TEL. 424. 3D—108—436

WANTED — BY REFINED young lady office position with pleasant surroundings. Apply Box 448 Examiner. 3D—109—448

FOR SALE—ONE IRON BED, wool mattress and springs for $18. Also 20 yards Tapestry carpet all in good condition. Apply 467 Water street. 3D—109—449

FOR SALE—EGGS FOR HATCHing. Barred Plymouth Rocks. Guild's bred-to-lay strain. 348 Charlotte street. 3D—109—451

FOR SALE—GENTS BICYCLE in good running order. Apply 561 George street. 3D—109—453

A DOWNSTAIR APARTMENT to rent for four months, west end. Partly furnished. Apply 409 Walton. 3D—109

LARGE REFRIGERATOR FOR sale, 3 feet wide by 6 feet high, suitable for grocer or butcher shop. Apply at 297 Rubige street.

FOR SALE—EDISON AMBEROla nearly new with 70 records cheap 280 Westcott street. 3d—108 447

UPSTAIR GIRL WANTED AT once. Apply Munroe House. 3D—108—1308

FOR SALE—BABY'S CREAM wicker stroler cheap. Apply 211 King street. 3D—108—445

TO RENT—FIVE ROOMS SUITable for light housekeeping, no children. Apply 14A. Mill street. 3D—108—446

TO RENT—THREE FURNISHed rooms suitable for light housekeeping for young married couple without children. Apply 585 Aylmer St. 3D—108—426

APARTMENT TO RENT. APply American Hat Store. 3D—108 1293

FOR SALE—FARM HOUSE IN good state of repairs with two lots. Living in house but can give immediate possession. Also one good building lot. Apply to George Pringle Lakefield. 6D—111—1305

TO RENT—2 FURNISHED BEDrooms, very central. Apply at Examiner for address. 3d—107—1290

TO RENT — ONE HUNDRED acre pasture farm in Douro. Apply T. C. Nolan, 530 Sherbrooke. 3D—107—1287

BOARDERS WANTED IN PRIvate home, accomodation for man and wife, or single persons. Apply at Examiner Office for address. 3D—108—433

FOR SALE— REFRIGERATOR, in perfect order. Brockville built. Oak. Two shelves. 30 inches wide, 20 inches deep, 54 inches high. Good as new. Apply Phone 231, at 622 George street. 3D 110 1316

APARTMENT TO RENT, FURnishhed if desired. Apply Apt. 5, 246 Hunter street. 3D 109 440

FOOTBALL NOTES

CHOMPIONE.... ....
Trinity won the chamuionship in the Church Five Pin League last night defeating George Street in 2 games at the Y. M. C. A. C. Richardson was high man.
BASEBALL.... ....
The Generals and Lakeviews will meet in a City Juvenile League game at Riverside Park tonight at 6 p. m.
DE LAVAL
Goal—Evans.
Backs—Pickles, Hillman.
Half backs—Nicholls, Long, Leach.
Forwards—Conway, McKinley, Abraham, Dyer, Hanson.
Referr J. L. Howarth. Linemen

For baby's sake—
watch his feeding. The food for baby's health if mother's milk fails is
Borden's
EAGLE BRAND
Condensed Milk

WEDDING BELLS

SHAUGHNESSY - McFARLANE
A very pretty wedding took place at St. Peter's Cathedral on Tuesday, May 3rd, when Miss Lena Matilda McFarlane, daughter of Mr. and Mrs J. McFarlane, Bethune street, was united in marriage to Mr. Norman Shaughnessy of Peterboro. Rev. C. J. Phelan officiating. The bride wearing a navy suit, with lace hat, and carrying pink rases, was attended by Miss Ada Shaughnessy, while Mr. Jas. McFarlane supported the groom. After a short honeymoon in Toronto, the young couple will return to Peterboro, to reside.

PERSONALS

A convention of the Knights of Columbus from all parts of Ontario will be held here on May 31st and June 1st.
Mrs. Soring, of Ottawa, is the guest of Mrs. F. J. Doughty.
Mrs. Robert Munro, who recently underwent an operation at St. Joseph's Hospital, has recovered sufficiently to return home.
Mr. T. H. Adams and Mr. Fred McFadden are in Toronto on business
Mrs. Wm. Merrell, Homewood avenue, arrived home on Wednesday from Toronto, accompanied by Mr. and Mrs. Grout, and Mr. and Mrs. A. L. Brown. The party came own in the private car of Mr. Grout, who is an official of the C. P. R. Co.
Mr and Mrs. Fred Hurley are visiting friends in the city
Mrs. T. Carroll and daughter from Omemee, are in town.
Rev. P. J. Cowin, of Downeyville, was in the city yesterday.
Mr. and Mrs. W. Spellman, are spending a few days inthe city.
Miss May Gemmell of Toronto, the National Girls' Work Secretary for the Presbyterian Church, has returned to Toronto. Miss Gemmell has been conducting a very successful Teachers' Training Course in C. G. I. T. work here this week. The young ladies taking up this course were divided into three groups, with Miss Charlotte Layton, chairman of the Girls' Work Board, Miss Annie Wood and Miss M. Elliott as teachers. Amongst those taking this course were the following:—Mrs. Hetherington, Mrs. Stevens, Misses R. Dawson, Florence Johnston, Maisie Cunningham, Thelma Paxman, Ruth McLeish, E. Griffiths, Essie Wood, Gladys Collinson, Hazel Miller, Leta Brownscombe, Helen Morrison, L. Rush, Miss Henthorn, Miss Collins, Miss Miller, Miss Woodford Miss Tranter, Miss Small, Mrs. Betres, Miss Wilson.

FOUND DEAD IN BED
BELLEVILLE, May 6—John John Blakely, aged 95, a well-known farmer, residing at Chapman's Corners, was found dead in bed by Mrs. Blakely when she awakened yesterday. He had been in his usual state of good health, and on retiring seemed to be well. His wife, four sons

TRAMP ASSULTS GIRL
BRANTFORD, May 6—The police are looking into a brutal assult by a tramp on a twenty year old cEho Place girl, who had been playing in Mohawk Park. No trace of the assaidant has been found.

Among the guests at the dinner tendered Premier Oliver of British Columbia at the Ottawa Golf Club Wednesday night by prominent Liberals were G. N. Gordon, M. P., W Peterboro, and R. R. Hall, ex-M. P.,
The Recreation Committee of the Young Womens' Christian Association have issued invitations for a banquet in honor of the Basket Ball Teams, at the Y. W. C. A. on Wednesday evening, May 11th

Mrs. J. E. White, Bolivar street, returnes today from Hastings after a short visit.

Mrs. McQuaid, Boswell avenue, spent a few days in Toronto, this week.

Miss E. H. Lacheur, Ruhidge St. is visiting friends in Toronto.

Mr and Mrs. F. Sandy, 112 Aylmer street, left this afternoon to visit friends in Toronto.

Ladies' Ready-to-Wear Dept.
Exclusive but Inexpensive Styles
Suits
Fashioned to fulfil the exacting demands of Madam or Miss. Every tailored demand perfectly executed.
At Barrie's you obtain the Utmost in Satisfaction and at the New Low Price Level.
See them and judge for yourself.
Barrie's LIMITED
Phone 343

WHAT ARE YOUR EYES WORTH?
Insurance companies value them at $2,000 for one. Are you carrying the insurance that proper glasses give to guarantee your eyes against undue strain? We are specialists in matters pertaining to eyeware. W. A. Lacey, Optometrist, 410 George street.

RELIABLE
BICYCLES

T. EATON PRICES
Full Line of Accessories
Baby Carriages Repaired
217½ Charlotte Street
m wf

May Weddings
When choosing a gift for the bride or bridegroom, make it a lasting gift, that wil bear every test of time, good judgment and taste.
Our cases ate filled with Elegant Silver Plated Goods, Sets of Knives and Forks, Fruit Dishes, 5 o'clock Tea Sets, Sugar and Cream Sets, Salad Dishes, Bon Bon Dishes, Marmalade Pots, Candelabra, Five o'clock Tea Sets, Spoon Trays, Chafing Dishes, Fern Pots, Vases, Cut Glass, Ebony Goods, Etc., Etc.
Warne's
"DIAMOND HALL"
349 George St.

Child Vision Corrected
The eyes of all children should be examined by a recognized Optometrist, once in two years. Defective evesight is a bad handicap. When perfectly relieved of eyestrain by means of carefully prescribed "Peblo" Glasses, the benefit to the child is immediate.
We specialize in the care of Children's Eyes.
Consultation Free.
FOWLERS'
Registered Optometrists. Eyesight Specialists
A. A. FOWLER, Phm.B. I. E. FOWLER
373 George Street

LIVE LOBSTER
SPECIAL
Cooked Any Style 75c
Also Fresh Frogs Legs. Order - 60c
CLASS CAFE
SIMCOE STREET

DR. W. A. SETTLE
OSTOEPATH
124 Hunter St. Phone 61
Hours 9 a.m. to 9 p.m.

Diamond Wedding Gifts
Give pleasure for a whole life time.
Get them right at
F. R. CLARKE
Goldsmith's Hall, 170 Charlotte

ACCIDENTS
Chiropractic Adjustment of slightly displaced Spinal Bones is followed by the disappearance of distressing ailments. Eight Years' Experience.
R. T. PETTERSONE
OFFICE: 435 GEORGE STREET
Over Toronto Trust & Loan Co.
Phone 871
Hours 10.30 to 12. 2 to 4. 7 to 8.

PETERBORO AUTO AND TAXI LIVERY

360½ Charlotte
Phones 136, 783, 890J day or night
Drivers—W. J. Clancy, H. Stinson, M. Dutch Pammott, J. Drummond
CARS WASHED AND STORED

Better Printing Pays
LOOSE LEAF FORMS
LETTERHEADS
Bill Heads are delivered Promptly as Ordered.
Folders, Sales Bills, Dodgers, Programmes, and Enclosures are Printed Rapidly and Economically by
THE REVIEW PRINTING CO.
164 AND 166 HUNTER ST., PETERBOROUGH, ONT.
mwf-106-577

CHILDREN'S AID SOCIETY
—of—
PETERBORO CITY AND COUNTY
For the Care of Neglected nad Ill-Treated Children.
CHILDREN FOR ADOPTION.
G. W. POWELL,
Assistant Secretary and Inspector, 538 George street. Phone 1044W. Office Hours, 12 to 2 and 6 to 8 p.m.

PAINTING
AUTOMOBILES AND CARRIAGES is my specialty. Experienced wookmanship guaranteed at reasonacle Prices E M GREER., Cor. Charlotte and Aylmer Sts.

HEART TROUBLE
in most instances is merely an adaptative sympton of some other trouble—usually of the stomach. Oftentimes the most severe heart pains are caused by nothing more than undue pressure in the region of the heart. This gaseous distention, as we have said, is probably due to the abnormal condition of the stomach. When the stomach is provided with its normal supply of mental impulses the nbnormal gaseous condition disappears, the pressure is moved from the region of the heart and the pains, palpitation or other efects in the functioning of that organ. disappears.
If the trouble is directly with the heart, the results which the Chiropractor gets in a vast majority of cases are very remarkable. Your case should not be an erception in responding to Chiropractic adpustments.

THE HEALTH EXPRESS
If you were told that a certain train would convey all sick people to some city where only HEALTH abounded and DISEASE as unknown, the train would surely be overcrowded. Yet those who do not enjoy HEALTH can, but taking CHIROPRACTIC ADJUSTMENTS, take a TICKET to HEALTH and they will not be disappointed. Isn't it worth trying? Don't scoff at this assertion until you have actually investgated ths Science, until you have actually taken CHIROPRACTIC VERTEBRAL ADJUSTMENTS.
M.C.Goodwin, D.C., Ph.C., Chiropractor
Palmer School Graduate
LADY ATTENDANT.
106-108 Barrie Bldg. Peterboro. Phone 431
OFFICE HOURS—10 to 12 a.m., 2 to 4 and 7 to 8 p.m. Office Closed Thursday Evening

THE HOME OF BETTER SHOES

Grant's
Lots of shoes wear, but few stand observation after two weeks of duty.
Grant's shoes have a knack of retaining their Debutante Freshness.
Featuring a 1-Strap Shoe in Black Buck Vamp, with black satin back, full Louis heels, priced at $11.00.
We are specialists in correct shoe fitting.
D. C. GRANT, Phone 367 **330 George St.**

THOMPSON'S
Homeopathic Remedies
AND
Dr. Schuessler's Tissue Remedies
NOW ON SALE AT
Warne's Drug Store
SOLE LOCAL AGENTS
PHONE 527

In Advertising, the Long, Steady and Strong Pull tells over the spasmodic effort.

The Evening Examiner

PROBABILITIES.
Moderate northerly winds, fair and moderately warm today and on Sunday.

VOL. XLIX., No. 106 PETERBOROUC MAY 1921 PRICE THREE CENTS

1800 Pieces of Grey Graniteware, Seconds, the Largest Granite Sale in Many a Day, AT TURNBULL'S

We Reserve the Right to Limit Two of Each Article to a Customer.

No Phone Orders. **Music in the Balcony by Our Three-Piece Orchestra Tonight**

SITUATION IN SILESIA MADE MORE SERIOUS

ARRIVAL OF REFUGEES STIRS OPPELN AND OUTBREAK IS IN PROSPECT

OPPELIN, Silesia, May 7 (Canadian Press).—German requests that the frontier between Germany and Silesia be opened and that all political prisoners held by the allies in Upper Silesia be released have been granted by the inter-alled commission here. The situation in this city which has been growing appreciably more tense has been made more serious by the arrival of hundreds of refugees who are walking into the city from sections to the south and east of here. Many of them have been severely wounded and they have excited people with stories of alleged Polish brutalities.

Allied officials here, frankly expecting an outbreak, say they would be unable to cope with the insurgent German populace.

DOG-CATCHER IS AGAIN ENGAGED

$1.25 a Head Is Rate Paid Mr. Gates

The official dog-catcher has been engaged once more for the coming season, and he is to receive $1.25 per head. This is pretty cheap, considering everything. It seems as if a man who is willing to look at a dog in the death agony he is responsible for, should really get more than this small amount for his exertions.

Mr. Gates was proceeding at a leisurely pace down Park street one day in the "season," when one of the linemen astride a near-by telephone pole began to bark with a very good imitation of a cross cur. Instantly the official D.C. became alert and watchful, and some minutes elapsed before the nature of the deception dawned upon him.

DENY REPORT OF C. P. R. FINANCING

$50,000,000 Bond Issue Not Arranged For

MONTREAL, May 7 (Canadian Press).—J. G. Ogden, Vice-President of the C. P. R., interviewed this morning regarding the report published by the New York Herald to the effect that the railroad had arranged for the financing of a fifty-million dollar bond issue in New York stated there was no truth in the report. The New York despatch quotes the Guaranty Trust Company, with which the C. P. R. was said to have closed arrangements, as saying, "There is absolutely no truth in the report."

GENERALS WIN FROM LAKEVIEW

Win City Juvenile League Game By 7 Runs to 4

The Generals surprises the Lakeviews in the city Juvenile Baseball League Series at Riverside Park last night, beating the crew from the south end by 7 to 4.

The winners were always in and the game was in doubh until the final innings. Both charten for the Generals and Shaughnthhy for the lasers pitched nice ball, the former holding his opponents to four singles while the Generals annexed five off Shaughnessy bunching four of them in the fourth innings and scoring a quartette of runs. Some snappy fielding was done by both teams, the Lakeviews conributing two fast double plays.

The teams:—
Generals:—Allen 1b, Evans 2b, J. Edgar r.f. O'Connell c.f. F. Edgar 3b, Battens ss. Wilson, l.f. Davis p. Charten, p.
Lakeviews Moore, 2b. Fitzgerald 3b Miller ss, Rye lf. Rody r.f. Rogers, c. Jones c.f. Kenneally, m. Le Barr, 1b. Shaughnessy p.

By Innings.	R	H	E
Generals 0041002 —	7	5	5
Lakeviews .0031000 —	4	4	6

The next game in the City Juvenile Series will be played at Riverside Park on Friday night when the Bankers and St. Petre teams will clash.

DIED IN 99th YEAR.

Mrs. Chloe Koyl, widow of the late Turner Koyl, has passed away at Brockville, in her 99th year. Born in Leeds County, she was a life-long resident of Brockville and district.

TO NIGHT—Water street Bowling Alleys.
TONIGHT—At the Allen, Marguerite Clark in "Scrambled Wives"
TONIGHT—"Skirts" at the Regent.
TONIGHT—"Paying the Piper" at the Capitol.

HOLD MAN FOR A BOLD THEFT IN BELLEVILLE

MONEY WAS FOUND IN THE ASH HEAP BEHINDTHE HOUSE

BELLEVILLE, Ont. May 7 — (Canadian Press) About one o'clock this morning following the alleged statement by James Vincent Lloyd, a married man aged 20 years, sergent Detective Truaish dug into an ash heap at the rear of the premises of John LLoyd, father of J. V. Lloyd and recovered $1,680 in Dominion Bank bills, which had been valued there last night." James Vincent Lloyd is held by the police charged with the theft of the money belonging to John Tucker, a boarder at the house of Lloyd senior.

Tucker drew out $2000 from a local bank and leaving for Campbellford at the first of the week took $320 with him. The $1,680 he left in the trunk, last night members of the Lloyd household went to a theatre and on returning found things upset. The police investigated and secured a statement from young Lloyd and he was remanded today.

SOCIAL SERVICE CONVENTION HERE

Council's Work Important and Wide In Scope

The Social Service Council Convention, meeting here on Monday and Tuesday of next week, should be well attended. Child welfare work in all its phases, industrial life and community problems, social legislation and citizenship, these things cover a wide field of endeavor, and should be of especial interest to women. Many of the feminine citizens of Peterboro have been engaged for years in helping to work out these problems on a small scale, and the experience of seasoned veterans should be welcomed by them. Premier F. C. Drury, Dr. J. G. Shearer, Rev. Gilbert Agar are among the masculine speakers, and the women workers are represented by Mr. Adam Shortt and Miss Charlotte E. Whitten.

OVERHEAD BRIDGE NEARS COMPLETION

Good progress towards the completion of the Ashburnham Bridge by June is being made and the work will advance rapidly, if the weather continues clear and warm, according to Fred. Christie, Engineer Barber's inspector.

The railing on the south side has been completed and a good deal of the terra cotta has been placed on the north side. The cement rail is being poured without delay. The Quaker Oats platform is being constructed, and the four lamp standards, two on each approach, are being finished. Each of these standards will have six 500 candle-power lights and the bridge will be illuminated by a total of 12,000 candle-power, sufficient to make light almost as bright as that of day.

OFFICIAL OPENING LOCAL GOLF CLUB

The Peterborough Golf Club will open officially next Thursday, May 12th. The house committee and the different officials in charge are going to a great deal of trouble to make the opening a success. There will be a luncheon at noon with cards and dancing in the evening, and the afternoon will be devoted to contests, including the annual match between the president's and the captain's teams and a blind fluke stakes. The presentation of prizes and trophies to last year's winners is part of the programme for the day.

Many new members have been added this year to the Golf Club records, and it is expected that the lists will soon be filled.

VISIT OF ACTRESS CHANGES PASTOR'S IDEAS OF MOVIES

WINNIPEG Man., May 7.—Rev. George Laughton, Congregational minister, preached a sermon Sunday that was interpreted to be an attack upon the movies. Thursday afternoon he received a visit from a demure young lady, and after the motion picture actress left the pastor informed the newspapers he had changed his opinion and did not believe the movies were half bad.

June Elvidge is appearing in person at a local theatre, and when she read the press accounts of Mr. Laughton's sermon she sought an interview. So effective was the supposedly "silent drama" star that Mr. Laughton announced he would screen pictures right in his church soon.

The reverend gentleman went further and declared that he did not believe in censorship boards as the best means of correcting the wrong in the picture, but said a healthy public opinion was infinitely preferable.

DISAPPOINTING HIS ENEMIES

The Modern Hercules makes a good start on one of his labours.

DROP OF FIVE CENTS BUTTER

SOLD AT FROM FIFTY TO FIFTY FIVE CENTS ON THE MARKET

Sunshiny weather made today's market well attended by farmers and was unmarked except by the decline in the price of dairy butter to 50 and 55 cents. Eggs sold at 30 and 32 and chickens 35 and 40.

Potatoes were 75 cents. Rhubarb was plentiful at 5 cents. Asparagus sold at 15 a bunch. Green onions were 5. One farmer asked $3.00 for a bag of Ben Davis apples, apparently the only bag on the market.

Young pigs were $15 a pair today.

LADIES' CURLING CLUB MEETING UP TO ELECT OFFICERS

The Ladies' Curling Club, of Peterboro, held a meeting yesterday afternoon at the home of Miss E. Morrow, Weller Street, to transact general business and to elect officers for the coming season. The retiring president, Miss Florence Gladman, was in the chair. The Gibson trophy, which was played for by the ladies last winter, was won by Miss Morrow's rink, with Mrs. H. R. H. Kenner as vice, Mrs. Gerald Wood and Miss Jessie Cressman.

The election of officers resulted as follows: President, Miss E. Morrow; vice-president, Mrs. H. Cressman; treasurer, Mrs. H. R. H. Kenner; secretary, Mrs. A. McDonald; executive committee, Mrs. T. W. Oke, Mrs. Grant, Mrs. F. S. Cchneider, Mrs. R. M. Waddell, Mrs. Alan Cameron, Mrs. W. A. Sanderson.

Representatives to the Ontario Curling Club: Mrs. A. E. Coulthard and Miss Gladman.

At the conclusion of business, tea was served to the ladies and a vote of thanks tendered to Miss Morrow for the use of her house as a meeting place.

MILK DROPS 2 CENTS

BELLEVILLE, May 7—Milk has dropped in price here from 14 to 12 cents per quart. This decline is in accord wth the usual seasonable slump.

LT.-COL. R. B. HARKNESS.
Newly appointed gas commissioner for Ontario, who rose from the rank of sapper during the war.

ARBITRATION IS SUGGESTED

REGINA PAPERS CONTINUE TO PUBLISH ABBREVIATED EDITIONS

REGINA, May 7 (Canadian Press) —The employing printers of Regina, in a letter to the striking printers yesterday announced that they were willing to arbitrate any points of difference.

The Daily Post made its appearance since the strike was called and printed a single bulletin sheet. The Morning Leader appeared this morning as a two-page edition. The pressmen and the stereotyping departments are remaining at work in the newspaper offices.

DEATH OF LIFE-LONG RESIDENT EMILY.

East Emily, May 7—Falling about two weeks ago, when she sustained a fractured hip, Mrs. Michael O'Donnel, a life-long resident of Emily township, in her sixty-fifth year, has passed away as a result of her injuries. She is survived by a sorrowing husband. Following a funeral service in St. Martin's Church, Ennismore, interment was made in St. Martin's cemetery on Sunday.

STIFFEN LAWS AS TO MOTORS

SEVERE PENALTIES FOR AUTO STEALING AND DRIVING WHILE INTOXICATED

OTTAWA, May 7, —(Canadian Press)—Amendments to the criminal code introduced by Hon. C. J. Doherty, in the Commons yesterday propose terms of imprisonment as a punishment for motor car thieves and for persons convicted of driving a motor vehicle in an intoxicated condition.

The section dealing with motor thieves provides that anyone found guilty of stealing any automobile or motor car shall be sentenced to not less than one years imprisonment. Furthermore, sentence in any such case is not to be suspended without the concurrence of the attorney general or his agent. The section referring to intoxicated persons who attempt to drive motors provides that anyone who, while intoxicated, drives any motor vehicle or automobile shall be guilty of an offence and liable upon summary conviction for the first offence to a term of imprisonment not exceeding thirty days and not less than seven, for the second offence to imprisonment for not more than three months and not less than one month and for each subsequent offence to imprisonment for not more than one year and not less than three months.

MENNONITES TREK TO MEXICO AFTER HARVESTING DONE

WINNIPEG, Man., May 7.—Negotiations have been completed whereby Mennonites of Manitoba will dispose of their land in this province and near Swift Current, Saskatchewan, and trek to Mexico.

The amount of money involved in the transaction is between $4,500,000 and $5000000. First payments have beeen made. The exodus will begin as soon as harvesting operations for this season are completed.

OPEN LACROSSE SEASON.

The lacrosse season at Oshawa opens on Saturday afternoon, May 14th, with a match between Peterborough and Oshawa, two intermediate teams of the O.A.L.A. series. Both aggregations have strong line-ups. Oshawa was defeated twice by Peterborough last season.

DOCKERS CALL STRIKE AFTER COAL DISPUTE

IN ACCORD WITH BAN PLACED ON FOREIGN COAL BY TRANSPORT WORKERS

GLASGOW, May 7 (Canadian Press).—A Glasgow strike of dockers has been ordered here as a result of the ban placed on foreign coal by Transport Workers Federation. The dispute came to crisis when the steamer Kalimba chartered for a voyage to the United States, was being coaled. The dock workers alleging that the vessel was not taking full supply and intended to fill bunkers abroad. Non-union being employed under police ion.

A MEETING OF CITY COUNCIL LAST EVENING

Left overs from Monday night engaged the attention of the Council last night at a meeting. Mayor McIntyre presided with Ald. N. Phelan, R. Jones, F. Whitehouse, J. Hamilton, J. J. Turner, J. Crowe, R. Morrison, G. N. Gordon, H. Gainey at their desks.

What the Council did.

Gave Claude H. Ensor permission to erect a sign in front of his garage on Hunter street east, under the supervision of the city engineer.

Advised the Russel-Townsend Co. to pay the labourers on the bridge who since January 1, have only been receiving 45 cents an hour back pay so that they will have received 50 cents an hour as agreed to by the city.

Passed a by-law granting $3,000 to the Peterboro Industrial Exhibition, after an amendment by Ald. Gordon cutting the grant to $2,000 was defeated

Accepted notice of motion from Ald. Whitehouse to construct a sewer on Lansdowne street from George to Park.

Gave permission to the City Trust Commission to erect a detective's office above the City engineer's office with 9 inch walls and gave permission to W. H. Hill to erect an addition to the Crown Building with 9 inch walls in the second story.

Applied to the Board of Railway Commissioners for the $5000 grant to the Ashburnham bridge.

Accepted the $1250 offer of A. E. Wicks for the Chamberlen Estate building at the corner of Hunter and Sheridan streets and the lease of the land on the recommendation of Ald. Hamilton, chairman of the Special Bridge committee.

Passed a resolution of Ald. Gainey's that the City Solicitor inform the Board of Railway Commissioners that in the opinion of the Council the removal of the watchmen on the G. T. R. tracks at Hunter, Simcoe, Charlotte and King streets is unwise and Council is opposed to the application of the G. T. R. to this end.

Authorized that Tax Collector Green be instructed to return his roll not later than May 31.

Authorized that the Utilities Commission and the township of north Monaghan be informed of their share of the costs of bringing the private bills before the Legisiature

Requested the Provincial Government to establish a technical school in Peterboro after considerable discussion and various suggestions had been made.

Adopted a motion of Ald. Turner's that a plan of the sewage disposal property be prepared by the city engineer and a copy be given to the city treasurer in order that he may rent camping sites.

Fixed the city's wage of laborers to 50 cents an hour and to cement workers 55 cents, similar to last year, until further action is taken by the Council.

Passed resolution of Ald. Gordon's closing all city offices excepting the tax collector's at one o'clock on Thursday afternoon during June, July and August, the tax collector's to close on Thursday afternoon from July 15 to Sept 15.

Authorized the Parks Committee to engage caretakers for Inverlea and Little Lake swimming beaches.

Rejected with Ald. Turner alone supporting it, motion of Ald. Gainey's that the Parks committee be given authorization to engage a band to play eight concerts during July and August in the Park.

Passed numerous eating house licenses and a transfer of billiard license.

Adiourned at 10.15 p. m.

WOMAN'S PART IN PATRIOTIC WORK POINTED

WELFARE WORKER ADDRESSES WOMEN'S GANADIN CLUB ON CITIZENSHIP

At a meeting of the Women's Canadian Club, held in the Public Library yesterday, Mrs. W. H. Becker, of Toronto, a very enthusiastic worker in child welfare work and secretary of the Armenian Relief Fund, gave an eloquent and interesting address on "Citizenship," and woman's part in alll branches of patriotic endeavor. She spoke of the prominence of women in Parliament in different parts of British Columbia and the west, and regretted the fact that women did not appear to be acceptable in this capacity in Ontario.

A hearty vote of thanks in the name of the club was moved by Mrs. Stevenson and seconded by Mrs. Smith, was tendered Mrs. Becker by Mrs. Jas. Hendry, the president.

There was a very small attendance at this excellent lecture. In view of the fine speakers who are brought to Peterboro by the expenditure of a great deal of time and trouble, it is to be regretted that the attendance at these meetings is not more general amongst the members of the club.

RUM-RUNNING GAME IS STOPPED

KINGSTON, May 7—It is believer that a stop to rum-running has been effected in the apprehension by constables Mullinger and Cotter of $2,500 worth of liquor, is it was about to be shipped to the American side on an American yacht.

Residents of the section of the city where the liquor was seized, state that they are convinced there has been considerable rum-running going on. They point to the fact that mysterious actions have been noticed at night, and have been going on for some time. Last fall, particularly, residents had reason to believe that some illegal actions were being transacted, and they feel that, with the work of the police in nipping this latest attempt, the rum-running is stopped, for the time at lease.

CAUGHT BETWEEN CARS

Caught between two motor cars at Belleville, Mallard Clark, aged twelve years, was painfully injured. he was riding a bicycle across the lower bridge at the time of the accident.

RED LETTER DAY AT ST. ANDREWS

Sunday will be a red letter day in St. Andrews Church where the eighty-eighth anniversary of the founding of the Congregation is being celebrated. This congregation has had an interesting history and in recent years has steadily grown in strength and influence. The congregation is ably officered and wisely led. The property is kept in a fine state of repair and everything about the institution breaths an air of efficiency and good will.

The services of the choir under the leadership of Mr. John Crane and with Mrs. Maurice Park as soloist are increasingly satisfactory. One always hears good music at St. Andrews.

The special preacher tomorrow will be Rev. A. Logan Geggie of Toronto. Mr. Geggie has stood the test of a long and successful pastorate in Toronto. He is a Scotchman who has not lost the accent, along with an unusually rich blending of Scottish harmony and Scottish fire. The only difficulty tomorrow will be seating accomodation. Come early.

EXTRAVAGANZA

"THE LITTLE TRAVELLER. By the pupils of the Conservatory of Music. Direction of Miss Urquhart(Dramatic teacher) Thursday evening, May 19th. Admission 25 cents. Conservatory Hall.

6d 112 1318

Coming Events

TO-NIGHT—Water Street Bowling Alleys.
SATURDAY—Baseball at Riverside Park. Hillcrests, Toronto vs. Peterboro, at 3 p. m.
TO-DAY—Football match, Caldonians vs. Woollens at the Oval, 3 p. m.
TONIGHT—at the Grand, May Robinson in "Nobody's Fool."
TO-NIGHT—"Paying the Piper" guerite Clark in "Scrambled Wives."
TONIGHT—"Skirts" at the Regent.
TO-NIGH—"Paying the Piper" at at the Capitol.

Three Big Values in the Bargain Annex Tonight. See Page 7. **THE CRESSMAN CO., Ltd.**

In Advertising, the Long, Steady and Strong Pull tells over the spasmodic effort.

The Evening Examiner

PROBABILITIES.
Moderate northerly winds, fair and moderately warm today and on Sunday.

VOL. XLIX., No. 106 PETERBOROUG MAY 1921 PRICE THREE CENTS

1800 Pieces of Grey Graniteware, Seconds, the Largest Granite Sale in Many a Day, AT TURNBULL'S

We Reserve the Right to Limit Two of Each Article to a Customer.

No Phone Orders.

Music in the Balcony by Our Three-Piece Orchestra Tonight

SITUATION IN SILESIA MADE MORE SERIOUS

ARRIVAL OF REFUGEES STIRS OPPELN AND OUTBREAK IS IN PROSPECT

OPPELIN, Silesia, May 7 (Canadian Press).—German requests that the frontier between Germany and Silesia be opened and that all political prisoners held by the allies in Upper Silesia be released have been granted by the inter-allied commission here. The situation in this city which has been growing appreciably more tense has been made more serious by the arrival of hundreds of refugees who are walking into the city from sections to the south and east of here. Many of them have been severely wounded and they have excited people with stories of alleged Polish brutalities.

Allied officials here, frankly expecting an outbreak, say they would be unable to cope with the insurgent German populace.

DOG-CATCHER IS AGAIN ENGAGED

$1.25 a Head Is Rate Paid Mr. Gates

The official dog-catcher has been engaged once more for the coming season, and he is to receive $1.25 per head. This is pretty cheap, considering everything. It seems as if a man who is willing to look at a dog in the death agony he is responsible for, should really get more than this small amount for his exertions.

Mr. Gates was proceeding at a leisurely pace down Park street one day in the "season," when one of the linemen astride a near-by telephone pole began to bark with a very good imitiation of a cross cur. Instantly the official D.C. became alert and watchful, and some minutes elapsed before the nature of the deception dawned upon him.

DENY REPORT OF C. P. R. FINANCING

$50,000,000 Bond Issue Not Arranged For

MONTREAL, May 7 (Canadian Press).—J. G. Ogden, Vice-President of the C. P. R., interviewed this morning regarding the report published by the New York Herald to the effect that the railroad had arranged for the financing of a fifty-million dollar bond issue in New York stated there was no truth in the report. The New York despatch quotes the Guaranty Trust Company, with which the C. P. R. was said to have closed arrangements, as saying, "There is absolutely no truth in the report."

GENERALS WIN FROM LAKEVIEW

Win City Juvenile League Game By 7 Runs to 4

The Generals surprises the Lakeviews in the city Juvenile Baseball League Series at Riverside Park last night, beating the crew from the south end by 7 to 4.

The winners were always in and the game was in doubh until the final innings. Both charten for the Generals and Shaughnthhy for the lasers pitched nice ball, the former holding his opponents to four singles while the Generals annexed five off Shaughnessy bunching four of them in the fourth innings and scoring a quartette of runs. Some snappy fielding was done by both teams, the Lakeviews conributing two fast double plays.

The teams:—
Generals:—Allen 1b, Evans 2b, J. Edgar r.f, O'Connell c.f, F. Edgar 3b, Battens ss, Wilson, l.f, Davis p, Charten, p.
Lakeviews Moore, 2b, Fitzgerald 3b Miller ss, Rye lf, Rody r.f, Rogers, c, Jones c.f, Kennedy, m, Le Barr, 1b, Shaughnessy p.

By Innings. R H E
Generals 0 0 4 1 0 0 2 — 7 5 5
Lakeviews 0 0 3 1 0 0 0 — 4 4 6

The next game in the City Juvenile Series will be played at Riverside Park on Friday night when the Bankers and St. Petre teams will clash.

DIED IN 99th YEAR.

Mrs. Chloe Koyl, widow of the late Turner Koyl, has passed away at Brockville, in her 99th year. Born in Leeds County, she was a life-long resident of Brockville and district.

TO NIGHT—Water street Bowling Alleys.

TONIGHT—At the Allen, Marguerite Clark in "Scrambled Wives"

TONIGHT—"Skirts" at the Regent.

TONIGHT—"Paying the Piper" at the Capitol.

HOLD MAN FOR A BOLD THEFT IN BELLEVILLE

MONEY WAS FOUND IN THE ASH HEAP BEHINDTHE HOUSE

BELLEVILLE, Ont, May 7 — (Canadian Press) About one o'clock this morning following the alleged statement by James Vincent Lloyd, a married man aged 20 years, sergent Detective Truaish dug into an ash heap at the rear of the premises of John LLoyd, father of J. V. Lloyd and recovered $1,680 in Dominion Bank bills, which had been valued there last night. James Vincent Lloyd is held by the police charged with the theft of the money belonging to John Tucker, a boarder at the house of Lloyd senior.

Tucker drew out $2000 from a local bank and leaving for Campbellford at the first of the week took $320 with him. The $1,680 he left in the trunk, last night members of the Lloyd household went to a theatre and on returning found things upset. The police investigated and secured a statement from young Lloyd and he was remanded today.

SOCIAL SERVICE CONVENTION HERE

Council's Work Important and Wide In Scope

The Social Service Council Convention, meeting here on Monday and Tuesday of next week, should be well attended. Child welfare work in all its phases, industrial life and community problems, social legislation and citizenship, these things cover a wide field of endeavor, and should be of especial interest to women. Many of the feminine citizens of Peterboro have been engaged for years in helping to work out these problems on a small scale, and the experience of seasoned veterans should be welcomed by them. Premier F. C. Drury, Dr. J. G. Shearer, Rev. Gilbert Agar are among the masculine speakers, and the women workers are represented by Mr. Adam Shortt and Miss Charlotte E. Whitten.

OVERHEAD BRIDGE NEARS COMPLETION

Good progress towards the completion of the Ashburnham Bridge by June is being made and the work will advance rapidly, if the weather continues clear and warm, according to Fred. Christie, Engineer Barber's inspector.

The railing on the south side has been completed and a good deal of the terra cotta has been placed on the north side. The cement rail is being poured without delay. The Quaker Oats platform is being constructed, and the four lamp standards, two on each approach, are being finished. Each of these standards will have six 500 candle-power lights and the bridge will be illuminated by a total of 12,000 candle-power, sufficient to make light almost as bright as that of day.

OFFICIAL OPENING LOCAL GOLF CLUB

The Peterborough Golf Club will open officially next Thursday, May 12th. The house committee and the different officials in charge are going to a great deal of trouble to make the opening a success. There will be a luncheon at noon with cards and dancing in the evening, and the afternoon will be devoted to contests, including the annual match between the president's and the captain's teams and a blind fluke stakes. The presentation of prizes and trophies to last year's winners is part of the programme for the day.

Many new members have been added this year to the Golf Club records, and it is expected that the lists will soon be filled.

VISIT OF ACTRESS CHANGES PASTOR'S IDEAS OF MOVIES

WINNIPEG Man., May 7.—Rev. George Laughton, Congregational minister, preached a sermon Sunday that was interpreted to be an attack upon the movies. Thursday afternoon he received a visit from a demure young lady, and after the motion picture actress left the pastor informed the newspapers he had changed his opinion and did not believe the movies were half bad.

June Elvidge is appearing in person at a local theatre, and when she read the press accounts of Mr. Laughton's sermon she sought an interview. So effective was the supposedly "silent drama" star that Mr. Laughton announced he would screen pictures right in his church soon.

The reverend gentleman went further and declared that he did not believe in censorship boards as the best means of correcting the wrong in the picture, but said a healthy public opinion was infinitely preferable.

DISAPPOINTING HIS ENEMIES

The Modern Hercules makes a good start on one of his labours.

DROP OF FIVE CENTS BUTTER

SOLD AT FROM FIFTY TO FIFTY FIVE CENTS ON THE MARKET

Sunshiny weather made today's market well attended by farmers and was unmarked except by the decline in the price of dairy butter to 50 and 55 cents. Eggs sold at 30 and 32 and chickens 35 and 40.

Potatoes were 75 cents. Rhubarb was plentiful at 5 cents. Asparagus sold at 15 a bunch. Green onions were 5. One farmer asked $3.00 for a bag of Ben Davis apples, apparently the only bag on the market.

Young pigs were $15 a pair today.

LADIES' CURLING CLUB MEETING UP TO ELECT OFFICERS

The Ladies' Curling Club, of Peterboro, held a meeting yesterday afternoon at the home of Miss E. Morrow, Weller Street, to transact general business and to elect officers for the coming season. The retiring president, Miss. Florence Gladman, was in the chair. The Gibson trophy, which was played for by the ladies last winter, was won by Miss Morrow's rink, with Mrs. H. R. H. Kenner as vice, Mrs. Gerald Wood and Miss Jessie Cressman.

The election of officers resulted as follows: President, Miss E. Morrow; vice-president, Mrs. H. Cressman; treasurer, Mrs. H. R. H. Kenner; secretary, Mrs. A. McDonald; executive committee, Mrs. T. W. Oke, Mrs. Grant, Mrs. F. S. Cchneider, Mrs. R. M. Waddell, Mrs. Alan Cameron, Mrs. W. A. Sanderson.:

Representatives to the Ontario Curling Club: Mrs. A. E. Coulthard and Miss Gladman.

At the conclusion of business, tea was served to the ladies and a vote of thanks tendered to Miss Morrow for the use of her house as a meeting place.

MILK DROPS 2 CENTS

BELLEVILLE, May 7—Milk has dropped in price here from 14 to 12 cents per quart. This decline is in accord wth the usual seasonable slump.

LT.-COL. R. B. HARKNESS.
Newly appointed gas commissioner for Ontario, who rose from the rank of sapper during the war.

ARBITRATION IS SUGGESTED

REGINA PAPERS CONTINUE TO PUBLISH ABBREVIATED EDITIONS

REGINA, May 7 (Canadian Press) —The employing printers of Regina, in a letter to the striking printers yesterday announced that they were willing to arbitrate any points of difference.

The Daily Post made its appearance since the strike was called and printed a single bulletin sheet. The Morning Leader appeared this morning as a two-page edition. The pressmen and the stereotyping departments are remaining at work in the newspaper offices.

DEATH OF LIFE-LONG RESIDENT EMILY.

East Emily, May 7—Falling about two weeks ago, when she sustained a fractured hip, Mrs. Michael O'Donnel, a life-long resident of Emily township, in her sixty-fifth year, has passed away as a result of her injuries. She is survived by a sorrowing husband. Following a funeral service in St. Martin's Church, Ennismore, interment was made in St. Martin's cemetery on Sunday.

STIFFEN LAWS AS TO MOTORS

SEVERE PENALTIES FOR AUTO STEALING AND DRIVING WHILE INTOXICATED

OTTAWA, May 7, —(Canadian Press)—Amendments to the criminal code introduced by Hon. C. J. Doherty, in the Commons yesterday propose terms of imprisonment as a punishment for motor car thieves and for persons convicted of driving a motor vehicle in an intoxicated condition.

The section dealing with motor thieves provides that anyone found guilty of stealing any automobile or motor car shall be sentenced to not less than one years imprisonment. Furthermore, sentence in any such case is not to be suspended without the concurrence of the attorney general or his agent. The section referring to intoxicated persons who attempt to drive motors provides that anyone who, while intoxicated, drives any motor vehicle or automobile shall be guilty of an offence and liable upon summary conviction for the first offence to a term of imprisonment not exceeding thirty days and not less than seven, for the second offence to imprisonment for not more than three months and not less than one month and for each subsequent offence to imprisonment for not more than one year and not less than three months.

MENNONITES TREK TO MEXICO AFTER HARVESTING DONE

WINNIPEG, Man., May 7.—Negotiations have been completed whereby Mennonites of Manitoba will dispose of their land in this province and near Swift Current, Saskatchewan, and trek to Mexico.

The amount of money involved in the transaction is between $4,500,000 and $5000000. First payments have beeen made. The exodus will begin as soon as harvesting operations for this season are completed.

OPEN LACROSSE SEASON.

The lacrosse season at Oshawa opens on Saturday afternoon, May 14th, with a match between Peterborough and Oshawa, two intermediate teams of the O.A.L.A. series. Both aggregations have strong line-ups. Oshawa was defeated twice by Peterborough last season.

DOCKERS CALL STRIKE AFTER COAL DISPUTE

IN ACCORD WITH BAN PLACED ON FOREIGN COAL BY TRANSPORT WORKERS

GLASGOW, May 7 (Canadian Press).—A Glasgow strike of dockers has been ordered here as a result of the ban placed on foreign coal by Transport Workers Federation. The dispute came to crisis when the steamer Kalimba chartered for a voyage to the United States, was being coaled. The dock workers alleging that the vessel was not taking full supply and intended to fill bunkers abroad. Non-union being employed under police tion.

A MEETING OF CITY COUNCIL LAST EVENING

Left overs from Monday night engaged the attention of the Council last night at a meeting. Mayor McIntyre presided with Ald. N. Phelan, R. Jones, F. Whitehouse, J. Hamilton, J. J. Turner, J. Crowe, R. Morrison, G. N. Gordon, H. Gainey at their desks.

What the Council did.

Gave Claude H. Ensor permission to erect a sign in front of his garage on Hunter street east, under the supervision of the city engineer.

Advised the Russel-Townsend Co. to pay the labourers on the bridge who since January 1, have only been receiving 45 cents an hour back pay so that they will have received 50 cents an hour as agreed to by the city.

Passed a by-law granting $3,000 to the Peterboro Industrial Exhibition, after an amendment by Ald. Gordon cutting the grant to $2,000 was defeated

Accepted notice of motion from Ald. Whitehouse to construct a sewer on Lansdowne street from George to Park.

Gave permission to the City Trust Commission to erect a detective's office above the City engineer's office with 9 inch walls and gave permission to W. H. Hill to erect an addition to the Crown Building with 9 inch walls in the second story.

Applied to the Board of Railway Commissioners for the $5000 grant to the Ashburnham bridge.

Accepted the $1250 offer of A. E. Wicks for the Chamberlen Estate building at the corner of Hunter and Sheridan streets and the lease of the land on the recommendation of Ald. Hamilton, chairman of the Special Bridge committee.

Passed a resolution of Ald. Gainey's that the City Solicitor inform the Board of Railway Commissioners that in the opinion of the Council the removal of the watchmen on the G. T. R. tracks at Hunter, Simcoe, Charlotte and King streets is unwise and Council is opposed to the application of the G. T. R. to this end.

Authorized that Tax Collector Green be instructed to return his roll not later than May 31.

Authorized that the Utilities Commission and the township of north Monaghan be informed of their share of the costs of bringing the private bills before the Legislature

Requested the Provincial Government to establish a technical school in Peterboro after considerable discussion and various suggestions had been made.

Adopted a motion of Ald. Turner's that a plan of the sewage disposal property be prepared by the city engineer and a copy she given to the city treasurer in order that he may rent camping sites.

Fixed the city's wage of laborers to 50 cents an hour and to cement workers 55 cents, similar to last year, until further action is taken by the Council.

Passed resolution of Ald. Gordon's closing all city offices excepting the tax collector's at one o'clock on Thursday afternoon during June, July and August, the tax collector's to close on Thursday afternoon from July 15 to Sept 15.

Authorized the Parks Committee to engage caretakers for Inverlea and Little Lake swimming beaches.

Rejected with Ald. Turner alone supporting it, motion of Ald. Gainey's that the Parks committee be given authorization to engage a band to play eight concerts during July and August in the Park.

Passed numerous eating house licenses and a transfer of billiard license.

Adiourned at 10.15 p. m.

WOMAN'S PART IN PATRIOTIC WORK POINTED

WELFARE WORKER ADDRESSES WOMEN'S GANADIN CLUB ON CITIZENSHIP

At a meeting of the Women's Canadian Club, held in the Public Library yesterday, Mrs. W. H. Becker, of Toronto, a very enthusiastic worker in child welfare work and secretary of the Armenian Relief Fund, gave an eloquent and interesting address on "Citizenship," and woman's part in alll branches of patriotic endeavor. She spoke of the prominence of women in Parliament in different parts of British Columbia and the west, and regretted the fact that women did not appear to be acceptable in this capacity in Ontario.

A hearty vote of thanks in the name of the club was moved by Mrs. Stevenson and seconded by Mrs. Smith, was tendered Mrs. Becker by Mrs. Jas. Hendry, the president.

There was a very small attendance at this excellent lecture. In view of the fine speakers who are brought to Peterboro by the expenditure of a great deal of time and trouble, it is to be regretted that the attendance at these meetings is not more general amongst the members of the club.

RUM-RUNNING GAME IS STOPPED

KINGSTON, May 7—It is believer that a stop to rum-running has been effected in the apprehension by constables Mullinger and Cotter of $2,500 worth of liquor, is it was about to be shipped to the American side on an American yacht.

Residents of the section of the city where the liquor was seized, state that they are convinced there has been considerable rum-running going on. They point to the fact that mysterious actions have been noticed at night, and have been going on for some time. Last fall, particulally, residents had reason to believe that some illegal actions were being transacted, and they feel that, with the work of the police in nipping this latest attempt, the rum-running is stopped, for the time at lease.

CAUGHT BETWEEN CARS

Caught between two motor cars at Belleville, Mallard Clark, aged twelve years, was painfully injured. he was riding a bicycle across the lower bridge at the time of the accident.

RED LETTER DAY AT ST. ANDREWS

Sunday will be a red letter day in St. Andrews Church where the eighty-eighth anniversary of the founding of the Congregation is being celebrated. This congregation has had an interesting history and in recent years has steadily grown in strength and influence. The congregation is ably officered and wisely led. The property is kept in a fine state of repair and everything about the institution breaths an air of efficiency and good will.

The services of the choir under the leadership of Mr. John Crane and with Mrs. Maurice Park as soloist are increasingly satisfactory. One always hears good music at St. Andrews.

The special preacher tomorrow will be Rev A. Logan Geggie of Toronto. Mr. Geggie has stood the test of a long and successful pastorate in Toronto. He is a Scotchman who has not lost the accent, along with an unusually rich blending of Scottish harmony and Scottish fire. The only difficulty tomorrow will be seating accomodation. Come early.

EXTRAVAGANZA

"THE LITTLE TRAVELLER. By the pupils of the Conservatory of Music. Direction of Miss Urquhart(Dramatic teacher) Thursday evening, May 19th. Admission 25 cents. Conservatory Hall.

6d 112 1318

Coming Events

TO-NIGHT—Water Street Bowling Alleys.

SATURDAY—Baseball at Riverside Park. Hillcrests, Toronto vs. Peterboro, at 3 p. m.

TO-DAY—Football match, Caldonians vs. Woollens at the Oval, 3 p. m.

TONIGHT—at the Grand, May Robinson in "Nobody's Fool."

TO-NIGHT—"Paying the Piper" guerite Clark in "Scrambled Wives."

TONIGHT—"Skirts" at the Regent.

TO-NIGH—"Paying the Piper" at at the Capitol.

Three Big Values in the Bargain Annex Tonight. See Page 7. **THE CRESSMAN CO., Ltd.**

—A FEW HOUSES LEFT WE CAN SELL ON EASY TERMS— with Plumbing, situated in North, West, South, and East. See us at once, as these will not last long.

TAYLOR & HOWDEN

144 HUNTER STREET REAL ESTATE 'PHONE 1462

RELIABLE TIRE SHOP
Work Guaranteed
In addition to Tire and Tube Work
We Vulcanize Inter-Lining to Prevent Blowouts and Increase Mileage
W. JUNIPER, Prop.
Corner Charlotte & Aylmer Streets

AN UNEQUALLED OPPORTUNITY
Never will you have a better chance of getting your Furniture re-upholstered as cheapy as now. We have received a fresh line of Sample Tapestries at the most reasonable prices. By giving us your work you get all the material used at wholesale price. We also manufacture Chesterfield Sets to order.
THE AMERICAN UPHOLSTERING CO'Y,
221 HUNTER STREET.
Phone 697. Nights and Holidays 396

POULTRY AND EGGS

FOR SALE —BARRON STRAIN English White Leghorn eggs for setting $2.00 per 15. 00 per cent. fertility guaranteed. 21 Brown St. Brownton. 'Phone 1593W.
26d 110 751

HATCHING EGGS, BABY CHICKS 8 weeks' old pullets, immediate delivery, from government trapnested, bred-to-lay S. C. White Leghorns, free circular. Bathurst Poultry Farm. Richmond Hill. Ont
5ds 29 16 23 30 421

AGENTS WANTED

AGENTS—BRAND NEW SELLes—rubberized aprons and other household necessities ;big profits: no competition. Write Anderson Manufacturing Co., London, Ont tts 5731

PERMANENT, PROFITABLE future for reliable agents, salesmen, advertised article, necessity, big demand, fast seller, liberal profits. Toronto Carbon Ribbon. 658 King street west. Toronto.
d3 03 7-14 348

MEN AND WOMEN. NOT TO canvass, but to travel and appoint local representatives. $1,092 and expenses guaranteed first year, with good chance to make $2,600 and expenses State age and qualifications. Experience unnecessary. Winston Co. Dept., G. Toronto.
10d 2 326 28 30 3 5 7 10 12 14

STUDENTS — YOUNG MEN women, write for our $600 offer for the summer holidays: earnings guaranteed: good chance to make $900 in 90 days. State age and college standing. Experience unnecessary. Personal interview can be arranged. Address Mr. Conrad, Supt. "tudents' "Department. 129 Spadina, Toronto.
7d sw 106

YOU ARE WASTING TIME IF not making $10 to $40 daily; man, woman, anywhere; materials cost $1.15; retail $22.50. I made $120 in one day, $1309 one month. E. P. Bowbeer, Box 1511., Los Angeles, Cal. 7ds 106 368

TO MEN OF EDUCATION Good personality ambitious to make a real success, outside work strictly educational, selling, insurance, teaching ministerial experience valuable. Good men make $300 upward monthly. For annointment phone 567 or write giving particulars to Box 1270 Examiner. 3D—106—1270

CAR WASHING

CARS LEFT WITH US WILL receive prompt attention. W. Chartren & W. cNoughton 268½ Charlotte 6D—100415

HELP WANTED—Male

FIREMEN, BRAKEMEN, BEGINners $150-$200, later $300. Write Railway, care of Examiner.
m t s 106 0666

LEARN BARBER TRADE — Few weeks required, positions secured. Write for catalogue and full particulars. Moler Barber College, 198 Queen East, Toronto.
32d 117 250

SALESMAN—A SELF RESPECTing salesman, whose ambition is beyond his present place, might find more congenial employment with us and at same time double his income. We require a man of clean character; sound in mind and body of strong personality who would appreciate a life's job with a fast growing concern where industry would be rewarded with far above average earnings; married man preferred. Apply J. A Sollitt, 204 Barrie Bldg
6d 104 208

WANTED FOUR ENERGETIC salesmen required immediately. Apply Examiner for address.

WANTED EXPERIENCED MAN to work on farm. Apply Examiner for address. 3D—106—416

HELP WANTED—MEN ACCUSstided to Woodworking machinery. Also 2 smart boys, over 16 years of age inclined to woodworking.
J. Doughty Mfg.,
165—167 Dublin St.
Peterboro, Ont.
1D—105—389

OPPORTUNITY FOR MEN and women, students, teachers and others, to earn $10. per day or more for hundred days or longer; guarantee covers necessary expenses; spare time or full time; experience unnecessary. Write for particulars. Winston Co., Dept., O., Toronto.
4—7—11—14 1279

SITUATIONS VACANT

MAKE MONEY AT HOME—$15 to $60 paid weekly for your spare time writing showcards for us. No canvassing. We instruct and supply you with work West-Angus Showcard Service, 57K Colborne street., Toronto. dtf 730

PERSONAL

YOUR FUTURE FORETOLD:— Send dime, birthdate for truthful reliable convincing trial reading. Hazel Hause, Box 215, Los Angeles, Cal.
58-30-7-14-21-28-340

WANTED

WANTED— TO BUY HOUSE centrally located by June 1st. Apply Box 450 Examiner.
3D—100—450

WOMAN WISHES WASHING to do at home. Satisfactorily done. Apply 4 Benson Ave. South.

LADIES AND GENTLEMEN OF good personality and appearance to travel with manager. Good proposition. Apply at 6 p. m. "Manager" 107 Bethune St.

WANTED A LIGHT CAR WITH starter, etc. must be in good condition and priced right. Box 398.
3D—105—395

WANTED TO RENT BY 3rd OF June, 7 roomed house all conveniences. Phone 1727J.
3D—108—1277

WANTED—LAWNS AND GARdens to look after, capable man. Apply 273 McDonell street.
3D—108—425

A GENTLEMAN WHO IS OUT of town considerably desires furnished bed sitting room, preferrably where there are other roomers and where occasional meals could be had if necessary. References exchanged. Terms. Box 394.
3D—105—104

WANTED 2 OR 3 FURNISHED rooms for light housekeeping. Central location preferred by young married couple. Apply Box 1266 Examiner. 2D—105—1266

WANTED AT ONCE

EXPERIENCED WEAVE ROOM percher also weavers, drawers in and menders for fine worsteds and woollens. Apply Canadian Woollens, Ltd., Auburn Mills
5d 105 1220

WANTED—COTTAGE AT CHEmong. Box 367 Examiner Office.
2D—106—367

WANTED FURNISHED SMALL house or apartment for three adults. Phone 1607J. 6D—100—421

WANTED WORK—CAN DRIVE, look after car, know city well, carpentry, gardening, will do any work. Apply Box 420 Examiner.
3D—106—420

WANTED YOUNG GIRL TO help with housework. Apply Mrs. G. Capping, 316 Margaret Ave.
3D—106—410

WANTED TO HIRE UNDERwood Typewriter at once. Phone 1630W. 3D—

WORK WANTED— POSITION as caretaker or watchman. Handy with tools. References. Apply Examiner for address. 6D—110—375

IF YOU WANT YOUR CELLAR dug or cement floor laid, sewer connections dug from the street line to your house, or any kind of work around the house. Phone 337J. 541

HELP WANTED—Female

WOMAN AND GIRL WANTED Apply at American House.
3d 109 460

GIRLS WANTED FOR LIGHT housework, may sleep at home. Apply 302 Margaret Ave.
3D—106—1262

WANTED — CAPABLE MAID for general housework. Apply 206 Alymer. Phone 252. 3D—106—1272

UP STAIR FLAT OF 4 ROOMS and hall and a garden for rental 436 George Street south.
3D—107—377

TO RENT GARAGE AND STORage room for furniture. Apply 162 Smith Street. 6D—110—376

LOST

LOST BETWEEN NORWOOD and Peterboro, on Westwood road, tire and tire carrier license 130866. Finder rewarded at Duffus Garage or communicate with E. M. Lockwood, Prescott, Ont. 6d 112 1319

LOST — NUT OFF WAGGON wheel left side. Finder please ring 416J, or leave at Examiner
2D—106—393

TENDER FOR GRADING

SEALED TENDERS WILL BE received by the undersigned until Friday, May 6th, for the position of operating the grader in the township of Smith for the ensuing year. Applicants to furnish two men and one team. Kindly state amount per day required.

J. W. KELLY,
Township Clerk,
Bridgeworth,
Ontario.
2D—105—1264

CANADIAN PACIFIC
NEW SERVICE BETWEEN PETERBORO AND HAMILTON

Beginning Sunday, May 1st, 1021, trains 23 and 24, now operating between Toronto and Montreal, will operate between Hamilton and Montreal, thereby affording good through service between Peterboro and Hamilton (via Toronto Young Street).

Eastbound — Leaving Hamilton 8.00 daily except Saturday, arriving Peterboro 12.18 a.m., Montreal 7.30 a.m.

Westbound — Leaving Montreal 9.30 p.m. daily except Saturday, arriving Peterboro 5.03 a.m., Hamilton 8.50 a.m. 14d-106-998

FOR SALE

FOOR SALE BARON STRAIN White Leghorn Chicks 25 cents each. 21 Brown Street, Broronton.

FOR SALE—ONE RANGE AS goor as new, cheap. Apply 281 Townsends. 3D—106—417

FOR SALE—BUILDING LOT: North end at a bargain. Apply Examiner for address. 3D—106—418

FOR SALE—6 ROOMED BUNGalow, hardwaad floors, fire-place, bathroom, large poultry house ½ acre ground, north end, 116 Hilliard Street. Phone 1494W.
6D—110—382

FOR SALE — BABY CHICKS from Ferris 266,300 strain 25 cents each also yearding hens same strain Incubators Breeders & Co., 116 Hilliard Street Phone 1494W.
6D—110—381

FOR SALE—BERRIES, RED, blue, black, currants, red and black. Fruit trees, Peony, Flot and Perennial roots. 197 Mark Street. Phone 1297W. 6D—110—380

FOR SALE—5 ROOMED RED brick house, summer kitchen, woodshed, garage, large garden, all conveniences, in first class condition, south end. Apply Examiner for address. 3D—107—379

FOR SALE—ONE BELL TENT complete in first class condition. Apply 456 Sherbrooke Street, phone 1340W. 3D—107—378

FOR SALE—ROUND REED SULky round gearing and roll back. Apply 575 Gilchrest. 3D—107—372

FOR SALE—HEN HOUSE IN first class condition, well built. A bargain apply 457 Downie street

FOR SALE — REGISTERED SHORTHORNS:
FASHION No. 116542, female, light roan, born 12th April 1915.
ROWENA 2nd No. 167033, female, white, born March 14th, 1919.
Both due to freshen July and August. Owner has disposed of all his stock except above two animals. Offer open for two weeks only, when same will be placed on pasture. Apply G. W. Hatton, Peterbobo. 3D—108

FOR SALE—SECOND HAND tent 12x12, 1 bed, springs and mattrass, Address at Examiner.
3D—108—438

FOR SALE—A WARDROBE & one used car in good condition. Owner leaving town. Apply 591 Bolivar. 6D—111—434

FOR SALE—FRONT FOR FIRE place, office chair, 12 glass candy jars, music cabinet, walnut. Phone 598W. 3d 110 1321

HOUSE FOR SALE TEN ROOMed house, hot water heating all conveniences, good locality, specially suited for Duplex. Phone 598W.
3d 109 1320

FOR SALE TWO STABLES AND arn between George and Louis on Kink, west of creek. 1D 107

FOR SALE CHEAP 5 ROOMED house with good garden 3 blocks west of Post Office. Easy terms. For particulars apply 293 Dalhousie Phone 273J. 4D—110—454

FOR SALE—CREAM WICKER baby carriage. Reversible. Apply 142 London. 3D—100—452

NOTICE

WINDOW CLEANING

DROP CARD TO W. FOSTER city Window Cleaner. 402 Monaghan Road, opposite Queen Mary School.
26d 122 218

CAR WASHING.

CARS LEFT WITH WILL RECeive prompt attention. Phone 130 W. Charlton & W. McNaughton.
6—109—415

PUBLIC NOTICE

WE HAVE 28 YEARS EXPERIence at papering, painting and decorating it costs you no more to get us to do you rwork Vacuum to rent also. Smith & McCann 50 McDonnell, 'Phone 1602W.
6d 104 251

HOUSES, REAL ESTATE

STONEY LAKE COTTAGE FOR SALE—SITUATED ON ISLAND No. 1 Burleigh Bay, between Stoney Lake and Lovesick Lake; close to Burleigh Falls and Rapids; finest scenery on lake, clearest water. Only a few yards to famous Burleigh Hotel and cottages, public telephone, garage, gas. Finest fishing and deer hunting. Seven rooms, four bedrooms, sitting room with fireplace and living room. Beautifully wooded, about two acres. Cottage furnished and price reasonable. Terms to suit. G. W. Hatton, Peterborough.
264-126-1222.

"Mother Can Do More Work When Taking Gallagher's Blood Purifier"

This is what the young lad said when asking for the third bottle. Why? Because it removes the poison from the blood and puts the Stomach, Liver and Bowels in a healthy condition.

For Sale by all Stores carrying Patent Medicines

FOR SALE

Modern 8 Roomed House

Modern 8-Roomed White Brick House—All improvements, with one-half acre of land; central. Terms to suit purchaser. Apply 568 Aylmer. Phone 808

CAR WASHING

CARS LEFT WITH US WILL receive prompt attention. Phone 130, W. Charlton & W. McNaughton.
6D—109—415

FOR SALE

FOR SALE PARLOR SUITE, 2 bedroom suites, 2 sofas, hall rack, ¼ doz. dining chairs, heater sideboard, parlor rug and other things. Apply Thursday and Friday afternoon and evening of this week. 240 Munroe Avenue.

FOR SALE PARLOR SUITE, 2 bedrooms, 2 sofas, hall rack, ¼ doz. dining chairs, heater, sideboard parlor rug and other things. Apply Thursday and Friday afternoon and evening of this week. 240 Munroe Ave. 30—106—407

FOR SALE GOOD INCUBATOR also barrell churn. Apply Examiner for address. 20—105—408

FOR SALE — A COMPLETE NEW bed outfit; price $20.00. Apply Examiner for address. 3d99 260

FIVE ROOMED HOUSE FOR sale. Electric light and water, 1500 West side of city. Apply 136 London Sa. Phone 878. 105—410

FOR SALE—FINE AXMINSTER rug, 9 x 7-3; and small rug to match 3x6, value $55. Sell both for $30. Good wringer for $3.00. Mahogany Music Cabinet, worth $30 for $10. Box 268, Bridgenorth. P.O. 3d s m w 358

SPIRELLA MADE-TO-MEASure Corsets, Mrs. J. Magee, manager 247 Park street. 'Phone 3[illegible]
9 3mos. 8306

LUMBER AND SHINGLES FOR sale, inch spruce, fine basswood also 2 x 4, 2 x 5, 2 x 6, 2 x 7, 2 x 8 spruce will be sold at a bargain. Apply 22 Cricket Place. Phone 1450.
2D—105—1267

FOR SALE— ICE CREAM AND peanut waggon. Complete with freezer etc. Apply 245 George St.
26d 113 36

FOR SALE CREAM REED BABY carriage in excellent condition. Apply mornings or evenings. 641 George street. 3D—106—330

FOR QUICK SALE PORTABLE hen house. Apply 98 Lansdowne.
2D—106—412

FOR SALE—DRY SLAB WOOD cut 12 inches, $5.00 per one horse load. 'Phone 1574W. 500 Gilchrist street. Prompt delivery.
26d 122 220

FOR SALE—A COW AND CALF. Apply 560 Denegal Street.
3—106—411

AUCTION SALE

FRIDAY AT HANCOCK'S AUCtion Room of household furniture and etc., of all kinds, parties wishing to put anything on sale may do so. 3th 4th.

FOR SALE ONE LAWN SWING as good as new, cheap. Apply 281 Townsend. 3D—106—417

FOR SALE — A HOUSE AT Bridge North with garden and stable good for summer house. Apply Box 327 P. O.
6D—110—428

FOR SALE—LIGHT RUNNING cream wicker baby carriage. Apply Examiner for address. Call between 6 and 8 p. m. evenings.
6D—110—431

FOR SALE—WHITE WYANdotte eggs for hatching. 75 cents a setting. Also baby chicks 20 cents each.
5 McGill street.
2D—107—424

FOR SALE—A LADIES BICYcle. Apply 543 Bethune.
3D—107—888.

FOR SALE—LADIES BICYCLE nearly new, 22 Brown Street.
3D—107—390

FOR SALE FORD TOURING car good condition, newly painted. Apply 256 Aylmer Street or phone 1406J. 3D—107—392

FOR SALE—8 ACRES OR MORE good garden land near city, will exchange for city property Apply Examiner for address.
6D—110—366

CANOE FOR SALE 18 FEET—first class condition. Apply 35 Jacrson Avenue. 3D—107—368

FOR SALE—8 ROOMED RED Brick house George Street south, has hardwood foors, every convenience except furnace. Apply 124 Lansdown 3D—107—371

FOR SALE-ONE CAPITAL FAVorite Range, in splendid condition, burns wood and coal. Also two bed room tables, a couch, a Morris Chair and a washing machine. Apply 472 Mark street. Phone 1382—J.
3D—106—396

FOR SALE—SQUARE PIANO, New Idea Base Burner, 1 oak bed, 1 Walnut bed, 1 steel range. Apply 121 Stewart Street.
3D—106—309

FOR SALE — LIGHT BUGGY harness as good as new. Apply Examiner for address.
3D—108—422

FOR SALE—THOROUGHBRED white leghorn baby chicks. Phone 1787J. 3D—108—1281

COOKING RANGE FOR SALE, with hot water tank and warming closet in top in first class condition. Also a Cleveland bicycle, custom frame in good condition. Apply 51 Hunter street East.
3D—108—1278

NOTICE TO CREDITORS

In the Matter of the Estate of Charles Henry Moore, late of the City of Peterborough, in the County of Peterborough, Agent, Deceased;

NOTICE is hereby given pursuant to Section 56, of Chapter 121, R.S.O. 1914, that all persons having claims or demands against the estate of the said Charles Henry Moore, deceased, who died on or about the 10th day of March, 1921, are required to send by post prepaid, or to deliver to the undersigned executor, Richard Melville Moore, or to the undersigned, Gordon and O'Brien, his solicitors, on or before the 31st day of March, 1921, their Christian names and addresses, with full particulars in writing of their claims and statements of their accounts, and the nature of the securities held by them, duly verified by Statutory Declaration.

AND TAKE NOTICE, that after the said 31st day of May, 1921, the said executor will proceed to distribute the assets of the deceased among the parties entitled thereto, having regard only to the claims of which he then shall have had notice, and the said executor will not be liable for said assets or any part thereof to any person or persons of whose claim notice shall not have been received by him, or by his said solicitors, at the time of such distribution.

DATED at Peterborough, this 15th day of April, 1921.
RICHARD MELVILLE MOORE.
Executor.
By Gordon and O'Brien, 395 and 397 George Street, Peterborough, Ont., Solicitors for the said Executors. 4d16 23 307

DR. N. H SUTTON.

Surgery—Room 114, Barrie Bldg., 212 George Street. Hours: 9-11 a.m., 2-4 p.m. Evenings and Sundays by appointment. Phone 121. Residence, 543 Park Street. Phone 1111J. d-tf

BOARDERS WANTED

BOARDERS WANTED SINGLE or double rooms, reasonable—Central in city. Phone 1630.
6D—109—413

WANTED — 2 GENTLEMEN roomers, very central. Apply Examiner for address.
3D—107—369

FOR RENT

TO RENT— THREE BRIGHT rooms and summer kitchen. No objection to one child. Apply 286 Smith street. 1D—105—437

TO RENT—A NUMBER OF FURnished cottages for the month of June, August and September at Bay View Summer Resort on Deer Bay Lake. Accessible by motor car, garage accomodation for auto if required. For rates apply to H. H. Pearson, Prop. R. R No. 1.
Lakefield, Ontario.
6D—111—423

FOR RENT—HEATED OFFICE on George street. Immediate possession. Apply 437 George street

FOR RENT—HEATED ROOMS in Bank of Commerce Building Suitable for a bachelor. Apply 437 George street. dtf 3686

FOR RENT—HEATED OFFICE in Bank of Commerce Building. Immediate possession. Apply 437 George street. tf 2801

FURNISHED ROOM TO LET. Centrally located. Business Girls preferred. Apply Box. 404 Examiner. 3—106—404

TO RENT AN APARTMENT IN Stevens Apartments. Apply to 328 King Street. 3—106—414

TO RENT THREE UNFURNISHed rooms, all conveniences, ground floor. Apply 474 George.
3D—107—430

FOR RENT—NICELY FURNISHed double front room for business couple. Apply at Examiner for address. 3D—107—383

FOR RENT HOUSE 455 BETHune. Can have possession by May 22nd. Aprly 435 George4 street.
3D—107—384

TO RENT—BOARD AND ROOM for two gentlemen preferred. Apply Examiner for address.
3D—106—400

TO RENT — 3 FURNISHED rooms with light housekeeping to a couple with no family. Apply Examiner for address. 6D—110—374

TO RENT—SMALL HOUSE IN east city. Apply 240 Munroe Ave. or Mrs. Routley at Routley & Braund shoe store Charlotte Street.
2D—107—427

APARTMENT TO RENT, CENtral, furnished or unfurnished. Address 1304 Examiner Office.
3r 109 461

LOST

LOST PERSIAN KITTEN FROM 364 Aylmer Street on Monday evening. Tortoise shell colour. Any person finding same phone 695J.
3D—108—1295

LOST A GOLD BROACH WITH an amethyst between Charlotte and Homewood by way of George, Gilmour and Babslane. Finder please leave at Examiner. 3D—107—391

LOST — A LIGHT BINDING chain with snap on one end and slip link on onther. Between Glaly's store and McDonalds Mill by ay of Lock Street. Finler please leave at Examiner. 1D—105—376

LOST SUNDAY NIGHT BEtween Opera House and King St. a purse containing a sum of money and gold locket. Please leave it at Examiner Office.

LOST—BETWEEN THE ARmouries and the Police Station, a pair of tortoise shell nose glasses. Please return to Police Station.
3D—108—1285

$4,500.00—8-Roomed Brick House, hardwood floors, mantel, furnace. Owner WILL TAKE LOT ON DEAL.
$3,100.00—7-Roomed Brick House, toilet and sink, furnace; central.
7-Roomed Brick House; hardwood floor, up and down stairs. Make an offer. TO BE SOLD.
—Many others to offer. See us at 140 SIMCOE STREET—
H. J. McCANNAN & CO. 'PHONE 749W—772 RESIDENCE

OUR CANNED FRUITS

are always a treat. They are far superior to ordinary goods of this kind. For they are Canned where they Grow and when perfectly ripe. The best of Cane Sugar only is used in preserving them. The result is Fruit with all the Natural Flavour.

Try a Can of your favourite, and you'll like it better than ever.

BERT HEARD, Grocer.
— 239 GEORGE STREET —
'Phone 687

MOVING WEST?

Get special freight rate by having M. Rawlinson, Limited, Furniture, Warehousemen & Shippers, 610 Yonge street, Toronto, ship your goods in their consolidated cars to Manitoba, Saskatchewan, Alberta, British Columbia and California.
9d s 110

FOR HIRE

FOR HIRE NEW SEVEN PASsenger McLaughlin 1921 moden for Sunday and holidays, Chrestewing's and pleasure driving. Telephone—1052J. P. J. Carroll.
26D—130—429

HOUSE WIRING

For a competent man to do house wiring and electrical repairing at reasonable cost, call on George Gagnon, 711 Harvey street, City.
3D—109—455

CHINA PAINTING
Mrs. Langley McCarthy
TEACHES BISCOFF'S NEW AND BEAUTIFUL WORK IN CHINA PAINTING.

East City Confectionery

WE HAVE A LARGE RANGE OF GOODS FOR YOUR CONVENIENCE, INCLUDING STATIONERY, CHINA, ETC. ALSO NEILSON'S, WILLARD'S AND PATTERSON'S BON-BONS AND CHOCOLATES. ALSO ICE CREAM.
VICTOR BOORMAN

WANTED
Canoe & Boat Builders

Several first-class, experienced men wanted immediately. Ideal working conditions; full time, good pay. Write or telephone.

RICE LAKE CANOE CO. LTD., COBOURG, ONT.

FOR SALE

A Cream and Candy Business doing good business on one of the best streets in the city A bargain for quick sale.
Brick House, 7 rooms, light, toilet and sink. $800 down..$2800
Brick House, 7 rooms, 3 piece bath, furnace, good attic, good lot and location $4800
Brick House, 8 rooms, 3 piece bath, water and light, good lot Dennistoun avenue .. $4200
Brick House, 8 rooms, 3 piece bath, furnace, gas and light. Would make into a good Duplex $4200
Good House and Barn, with 18 acres of good land, close to the city. Good location.
Brick House, 6 rooms, central; water and light. $500 down. $2300
Several good building lots in the west side.

McINTOSH & STOREY
200 CHARLOTTE STREET,
Main Entrance, Charlbond Apartments.
Phone 1623J.

Advertise in the Examiner

IS YOUR PIANO IN TUNE?
IF NOT, WHY NOT?
W. C. MORTON
EXPERT PIANO AND PLAYER PIANO TUNER
Heintzman Hall, Hunter Street
PHONE 253

A
Genuine Bargain

And can never be replaced at the price. A 7-roomed Red Brick House on Park street, with attic, 3-piece bath, furnace, garage, with cement floor. Good situation; above Brock Street. $3,800

—by—
T. WALKER & CO.
163 HUNTER STREET W.
'Phone 1002

FOR SALE

$3,100.00—7-Roomed House, Bathroom complete, cellar floor cemented; situated near the corner of Aylmer and London Streets; all conveniences, except furnace. Possession given in two weeks 'time. Terms reasonable.

$3,200.00—Two-storey Red Brick House, containing 7 Rooms, furnace, light and water, also stable; situated on Perry Street, between George and Aylmer Streets; possession given 1st June, 1921.

Further particulars and inspection, apply

J. T. O'CONNELL & Co.
136 HUNTER ST. W., Peterborough
'Phone—Residence 1350. Office 376.

EDWIN ELCOME
TAXIDERMIST,
682 Harvey Street, Peterboro, Ont.
HEADS, BIRDS, FISH, ETC.
Mounted Artistically and Permanently.

No other birds than Owls, Hawks, Crows can be mounted at this season, unless they are accompanied by the number of the Permit, or an affidavit made out before a Justice of the Peace, stating the nature of the accident which killed them.

RUSTIC BIRD HOUSES FOR SALE.

JUNK

HIGHEST PRICE PAID for all kinds of Junk, Old Clothes, Boots, and Shoes, also Live Poultry.

PETERBOROUGH RAG AND METAL CO., 433 Chambers St. 'Phone 49W and We Will Call.

BARBEAU'S CARTAGE

All kinds of moving and carting by careful and experienced men. A new Motor Truck has been added to our equipment, which will enable us to give better service than ever to our patrons. Satisfaction guaranteed. No distance too far. New Furniture Van. Largest in the City. Household Effects moved with care.

A. BARBEAU

ATTENTION!

Highest cash prices paid for all kinds of Junk, Rags, Rubbers, Copper, Brass, Iron and Paper. Before disposing of your accumulation 'phone us.

A. LOVE & CO.
'Phone 697; Nights and Holidays 396

Small Savings

When deposited regularly, make a good Bank Account.

In our Savings Department small savings are welcomed and every depositor is assured of prompt and courteous attention.

Start your account, large or small, NOW.

TORONTO SAVINGS & LOAN COMPANY
437 George Street, Peterborough

Office Hours— 9 a.m. to 4 p.m.
Saturdays— 9 a.m. to 5 p.m.

War Bond Coupons Cashed Free

The Merchants Bank will cash all War Loan coupons or interest cheques when due, on presentation, without making any charge whatever for the service. If you have not a Savings Account, why not use your interest

THE MERCHANTS BANK

Head Office: Montreal. OF CANADA Established 1864.

PETERBORO BRANCH, - - C. S. CUMMER, Manager.

Sub-Agency at Fraserville open Mondays and Thursdays.

TUBE FREE

—with every Economy tire purchased— each tire Guaranteed 3,500 Miles.

Economy Tires, reconstructed with three plys of additional fabric wear like new, giving assurance of 3,500 miles or more. Adjustment claims are based on an average of twenty miles per day travel. Prices, including free tube:

Size	Tires	Size	Tires	Size	Tires	Size	Tires
30x3½	$10.70	33x4	$13.70	32x4½	15.30	35x4½	16.75
32x3½	11.30	34x4	14.10	34x4½	$15.90	33x5	$18.80
31x4	13.00	32x4½	14.90	35x4½	16.10	35x5	19.05
32x4	13.40					37x5	20.25

Send $3.00 deposit on each tire—balance C.O.D. subject to your examination of goods. Full amount must be sent with order if in the following Provinces: Nova Scotia, New Brunswick, Prince Edward Island, Saskatchewan, Alberta, and British Columbia. When ordering state whether straight-side or clincher. A 10% discount is allowed when full amount accompanies order. Be sure to give nearest express office. Reliner free with every tire.

ECONOMY TIRE Co. Dept. 226 11-13 Jarvis St., TORONTO

THE CITY'S FILTRATION PLANT

PASSING OF A SUBURBAN HOME.

(By F. H. Dobbin)

The big steam shovel, or excavator, working on the site of the filtration plant is eating its way through the scenery. It came from the depot, along Water street and slowly and methodically, being self-propelled, made the grade to the site of the plant. Once there a couple rods of fence had to be removed and so soon as it set foot, so to speak, inside the lines it began to dig.

There was a grade, or hills against it but they came away. Top of the grade was the foundation of an old and very large barn, removed some time ago. These lines of rocks and stones the shovel took up in mouthfuls and deposited on the ground outside the line of the area to be excavated. It was easy digging. Hardly a stone in the sandy loam, for the exact spot on which it was working was for many years the house garden of the Carnegie residence. A patch of raspberries, fruitful last summer was eradicated. Had to go. To-day a surprising amount of work shows as done in the last ten days. The raw water basin is neatly defined and down to grade, the sides neatly outlined in the soil, prim and erect. To the east of the basin excavation is going on to receive the structure that will house the turbine pumps that will deliver the raw water from the river.

Plant on Ground.

The contractors have on the grounds a large amount of plant and appliances, forms, siding, and carts in which to handle the concrete. Seldom does a contractor find a place so accessable and convenient in which to work. Ample room to store materials and to handle the supplies. A short distance to the south is outlined on the ground the site of the filtering basin proper, and for the placing of which another contractor has the job. Presently he will be here and begin work on his contract. The site of this part of the scheme covers the ground held by one of the several fine old residences that at one time were scattered outside the limits of the town and which are fast disappearing. Only two or three now remain, one being the residence of late R. A. Morrow, "Clonsilla," west of the boundary road and to the left of Charlotte street, as one drives out into the township. Built by Stafford Kirkpatrick, who came here from Kingston, and practiced as a lawyer in the later forties. But it is of the Carnegie building that we have to refer to.

A Pioneer Lumberman.

Originally the ground formed a part of the mill property owned by William Snyder, pioneer merchant and lumberman of Peterborough. A few lines in reference may be of interest. He was born of old United Empire Loyalist stock and at Dickenson's Landing, near Cornwall, in 1815. In business for a time in Montreal, he served as a private in the LaPrairie Co. that took active service in the rebellion of 1837-38.

He came to Peterborough in 1848 and engaged in the dry goods business. The growing importance of the lumber and timber business appealed to him and in 1855 he embarked in the lumber trade. Builded and operated a saw mill on the west side of the river at the point on the shore where the first waterworks dam was afterwards erected. The old pumping station, now standing, marks very nearly the spot. Perry's saw mill stood at the other end of the dam, on the Douro side of the river. He also built a small mill on the west side of the river just opposite the Auburn Mills, and which was afterwards well known as Hilliard's mill. The first of a long line of structures to be built at or about this point on the river. From above Nassau reaching down the river the flow was extremely rapid, giving a total fall from above Nassau to below Smith street of over 42 feet. On this stretch of the river were at one time four large power dams and mills adjoining on each side of the river. Mr. Snyder also conducted a lumber business at Otherley, Ont., and had a mill there in operation for several successive seasons. Retiring from business he built the fine residence in East City now known as the Lundy property. This building fronts the Little Lake. He died in 1905.

Every trace of the Snyder mill and surroundings has been obliterated, except the road that remains in front of the present pumping station. As originally surveyed the road was a direct line from the culvert in the road, below the station to the top of the hill, on the way to Nassau. But it was diverted to serve the purposes of the mill and shipments and so remained. Some time ago the Utilities Commission, in an effort to do away with the dust from traffic negotiated with the township to change the road to the original surve- but the idea was not cordially received.

Rights of Possession.

While the property now being used for the filtration plant has long been locally known as the "Carnegie property" so far as late John Carnegie was concerned it was his only in name. On the death of his first wife a sister of late George Hilliard, after some years he married a daughter of William Snyder and the property was given to her by her father and on it Mr. Carnegie built the residence that has now been torn down.

A New Home.

The residence was built in 1876. At that time the Romaine brick plant had commenced to make brick on a scheme proposed and put in by Robert Romaine. He had gone to the Old Country and brought back certain ideas that while working out in England did not apply here in Canada. All that remains of the plant is the building occupied by the Peterborough Machine Co., George Street South. The building is the first structure to be erected and completed of concrete in the town. Massive, strong and in the interior, was a succession of kilns, in which the brick was burned. The whole process of manufacture proved to be expensive.. Too far from the source of supplies, the clay beds being down the river. Wood fuel was, even at the cost in those days, expensive, in the way it had to be used. The formed clay issued in a stream from the machine and was cut across by a series of wires, to the size of a regular brick. Three holes driven through the ribbon of clay were to give a grip to the mortar. Eventually the process was machine substituted. But the brick never reached a fair commercial produce and the enterprise closed up.

The house of the Carnagie property was built of these brick, with a part from the machine pressed brick. Lying about the grounds and neatly piled for some future use are bricks of both kinds, many bearing the imprint of "R. Romaine, Peterborough." Good as the day they were built into the walls.

Dissecting the Structure.

As the demolition of the old residence proceeded men in the building trades marvelled at the materials out of which it had been constructed. White pine of rare clearness and beauty. Choice ash, oak and birch. Cross beams supporting the lower floors that would do for a factory building. Doors of a thickness that would be unprocurable to-day except at an extortionate price. Walls, in the lower story of a thickness that windows had each to be recessed. Fireplaces in each important room and in many bedrooms. Clear pine matched floors in the attic of a thickness of inch-and-a-quarter. A lower floor of as much as 1,200 square feet without a knot or shake in the flooring. Windows all graced with inside Venetian shutters, folding into the casings.

From a broad hall in the centre of the house two-leaf doors gave access to the important rooms. These had bay windows of generous widths and ample light. Ceilings with cornices minutely decorated with beautiful plaster mouldings and centre-pieces. Base boards and window trim of beautiful selected ash, of fine grain and figure, and the care and selection of materials extended as well to the upper floors. In removing the long main staircase it came down in one piece, having been built and afterwards put in place.

From the house to the front of the escarpment overlooking the river and main road was beautifully laid out with walks, approach avenue and flower beds and shrubbs. In the early days after construction these fine and gracious things could be viewed from the road, but with advancing years the growth of trees and shubbery hid the view. Mr. Carnegie lived at his home until about a year before his death. Then for several years the place had been closed, the isolation being onerous to Mrs. Carnegie. Inside, the house would have stood and worn for a hundred years. Outside, the brick proved to be less than permanent. Wind and weather worked their way and took toll from year to year. The upkeep, heating and general cost of occupancy of such a home would in these days of 7 x 9 apartments be almost prohibitive, unless one had a most liberal income. Income is today, a horrid word. It brings up painful thoughts of wrestling with intricate forms and papers, with details that most men pronounce as cussed, and in the end takes a slice from ones gains that make a hole into which it is fearful to look, painful to contemplate and opprobious to realize. For the income tax is after a fellow. From him who hath it shall be taken, even that which he

A Most Worthy Citizen.

While we are at it we may as well complete the genealogical chain with a reference to late John Carnegie. There may be in the city thousands of people who never heard, except in a most casual way, of the man. A sterling figure in life and activities of the town and indeed of the Province, of marked ability as a journalist, which pursuit he at times followed owing to his interest in the Review newspaper, he was one of the most venturesome men of the town in encouragement of industrial enterprises, and often, it is regrettable, not to his profit. But where others waited for a safe thing John Carnegie made a move.

A native of the County and born in Douro in 1837, his father was one of the original pioneers of this section. He had the education of the Common Schools and some time of tuition in Toronto; did something in the way of farming, and had interests in Whyte's Foundry, Central Bridge Works, Peterborough Lock Works, Auburn Power Co. and Romaine's Brick Works. A life long advocate of the Trent Canal, he was retained by the Government to prepare the brief to go before the Royal Commission appointed to investigate the proposition of completing the canal, in the early nineties. Representative for the Riding in the Legislature for several terms. Died in January, 1910, after filling important positions of trust in the town and county.

hath.

The grounds comprise lands extending north from the waterworks plant, and on the east side of the main road to Nassau about a quarter of a mile, perhaps for a longer distance. Some additional parts of the river bank were secured by the Commission so that the basin above the pumping house should not have its waters contaminated. The Commission also owns and controls a goodly portion of the shores of the river on the east, or Douro side as well.

FIRST PRIZE
$200.00 And TWENTY-SEVEN OTHER BIG PRIZES, Totalling $510.00 Cash

THE SECRET CODES	No real chip	Low in tears	Had low rice	A kings help
Solve This MOVIE MYSTERY	NHCAEELCHALORA	LOEOWNLTNL A I	HADO I OERROW	KA I G AKHGESA
	OOERLHOALLCOEA	OL TNINTWOLOW	HAR I AAHRWI O	A I SG NAEHNHA
	NOHCLAERONOEAR	L I NTNIWOLTAR	HDLWRG I ODAL	KNLEHGK I NSE
	NRNOREALCHIHCL	OWTEARAETIWW	HADWOLA I RCA	KKNG I I SGENS
	NNREALAEROEHHO	L O A I NNTEA I T E	HHLWIRWROAW	AAGN SHLKHKA
The Clues	???????????????	???????????	???????????	???????????

SAID that great Movie Producer, Cesar B. DeMiller, to his hated rival, Movie Producer David Warkfield Griffin, "I have just engaged four of the greatest Moving Picture Stars in America for my next big Moving Picture Play." Of course this made Griffin angry because he likes to be the greatest of all the great Movie Producers and he tried his best to persuade DeMiller to tell him the names of the great Movie Stars. Just to tantalize him, Cesar B. DeMiller gave David Warkfield Griffin four secret codes representing the names of the four Movie Stars he had engaged and told him that if he had brains enough to discover the names from these secret codes he deserved to know them. It was too much of a puzzle for Griffin, so it is said he call'd in Scotland Yard and offered them a thousand dollars if they would discover the names for him from the four secret codes that DeMiller had given him. This was an easy job for the great Scotland Yard Detective Force, and in less than an hour they had the four names. They have the names to Griffin and also gave him their system for working out their clues.

Here Is The Way They Did It

"It's easy," said Chief-of-Detectives O'Flynn. "I have worked out four sums which you see beneath each one of the four codes.

"Add up these four sums and your totals give you the 4 clues to the four names.

"You go about it this way. Each secret code has ten letters to it. Each letter represents a number. The first letter of the code represents 1, the second letter represents 2, the third letter represents 3, and so on. The tenth letter in each code represents the cipher 0 instead of 10.

"Each sum, as you see, instead of numbers is made up of letters, but it contains only the letters that are contained in the code above it.

"Now change the letters of each sum into their equivalent numbers, according to the code above, putting them down line by line from left to right exactly as the letters; for instance, the first letter of the first sum is N. N as you will see is the first letter of the secret code above that sum and therefore represents number 1. H, the second letter in the first line of the first sum is the eighth letter in the code above it, therefore it represents number 8.

"After you have changed every letter of the sum into a number, add up the sum just exactly as you would any other sum of figures, and the total that you get gives you your clues to the names of the Movie Stars.

Then work out your clues this way:

"Beginning at the left-hand side of the total of your sum change each figure of the total back to its letter as represented in the secret code above the sum; for instance, I can tell you that the first number of the total of the first sum is 7. The letter C is the seventh letter in the code above the first sum, therefore the first letter represented by your total is letter C. Now change every number of your total in the same way and you will have the name of the Movie Star represented by that sum."

This is not an easy problem, but patience and perseverance may find you the names of the great Movie Stars. For the best answers submitted we will pay the following prizes:

This Great Contest Is Absolutely FREE of Expense. Send In Your Answers To-day!

This great contest is being conducted by the Continental Publishing Company, Limited, one of the largest and best-known publishing houses in Canada. That is your guarantee that the prizes will be awarded with absolute fairness and squareness to you and every other contestant. Frankly, it is intended to further introduce EVERYWOMAN'S WORLD, Canada's Greatest Magazine. You may enter and win the best of prizes whether you are a subscriber to EVERYWOMAN'S WORLD or not—and moreover, you will neither be asked nor expected to take the magazine or spend a single penny of your money in order to compete.

HERE IS THE IDEA—EVERYWOMAN'S WORLD is so popular everywhere that it now has the vast circulation of over 100,000 copies a month. But our motto is: "EVERYWOMAN'S WORLD in every woman's home." We want more Canadian magazine readers to become acquainted with this famous publication. Therefore, when we acknowledge your entry to the contest and you know your standing for the prizes we shall send you, without cost, a copy of the very latest issue and a review of many of the fine features soon to appear. Then, in order to qualify your entry to be sent on for the judging and awarding of the grand prizes, you will be asked to assist us in carrying on this big introduction plan by showing your copy to just four friends or neighbours, who will appreciate this really worth-while, All-Canadian magazine and want it to come to them every month. You will easily fulfill this simple condition in a few minutes of your spare time, and we will even send copies for each of your friends, if you wish.

How To Send Your Solutions

Use only one side of the paper that contains names of the Movie Stars, and put your name and address (stating Mr., Mrs. or Miss) in the upper right-hand corner. If you wish to write anything but your answers, use a separate sheet of paper.

Three independent judges, having no connection whatever with this firm, will award the prizes, and the answers gaining 250 points will take the First Prize. You will get 25 points for every name completed correctly. 40 points will be awarded for general neatness, style, spelling, punctuation, etc., 10 points for handwriting, and 100 points for fulfilling the conditions of the contest. Contestants must agree to abide by the decision of the judges.

The contest will close at 5 p.m., October 31, 1921, immediately after which answers will be judged and the Prizes awarded. Address your answers to-day to—

The Great Movie Mystery, Continental Publishing Co., Limited
Department 48 253-259 SPADINA AVENUE TORONTO, ONTARIO

WIN
THESE PRIZES

1st	-	$200.00 Cash
2nd	-	100.00 Cash
3rd	-	50.00 Cash
4th	-	25.00 Cash
5th	-	15.00 Cash
6th	-	10.00 Cash

7th, $5.00 Cash	18th, $5.00 Cash
8th, $5.00 Cash	19th, $5.00 Cash
9th, $5.00 Cash	20th, $5.00 Cash
10th, $5.00 Cash	21st, $5.00 Cash
11th, $5.00 Cash	22nd, $5.00 Cash
12th, $5.00 Cash	23rd, $5.00 Cash
13th, $5.00 Cash	24th, $5.00 Cash
14th, $5.00 Cash	25th, $5.00 Cash
15th, $5.00 Cash	26th, $5.00 Cash
16th, $5.00 Cash	27th, $5.00 Cash
17th, $5.00 Cash	28th, $5.00 Cash

Prizes Guaranteed

SPECIAL SPEAKERS AT ST. JAMES' CHURCH

Two out-of-town members of the Social Service Council will be the special speakers at St. James' Methodist Church tomorrow. Rev. T. C. McCullough, M. A. of Toronto, will preach in the morning, and Rev. Stapleford, B. A., also of Toronto, in the evening.

Have you the money in which to do it? Start to save while they are young—let them commence life knowing you are at the back of them.

STOUFFVILLE, April 29.—When Philip Lemon undertook to smoke bacon and hams in his garage he suffered the loss of an automobile as well as the garage itself. He saw clouds of smoke pouring through the winds and crevices of the door, but though it was simply the "smudge" doing its work. But when flames followed the smoke he realized, when too late to save either car or building, that something was wrong. Neither auto nor

531,633 MORE POUNDS

of "SALADA" TEA were sold in the first three months of this year than in the corresponding period of last year. This is equivalent to an INCREASE of 20 tons a week and a modest estimate of this means that over one hundred million MORE cups of delicious "SALADA" were enjoyed in the homes of the people during these three months than in the same three months of 1920.

This INCREASE confirms the popularity of "SALADA", which was evidenced by the INCREASE of 1,496,236 pounds in "SALADA" sales for 1920 over 1919, and the increase of 1,536,789 pounds in 1919 over 1918.

We publish these figures because we believe everyone is interested in the reward of merit. For 30 years we have been blending and selling an honestly fine quality tea to the public. In all that time "SALADA" has remained matchless in flavour—unapproached by any other tea in cup quality—and as a result has continually increased in sales.

Please remember the above figures represent our INCREASES alone—"SALADA" sales are not only larger than those of any other tea in America, but amount to over

ONE-TENTH OF THE TOTAL IMPORTS OF ALL KINDS OF TEA INTO AMERICA

—viz.: Canada and the United States.

"SALADA"

Yours for "Cup Quality"—At All Grocers

THE LADY ROBIN.

A Lady Robin, who has been wintering in the South, came to Peterboro this spring, with an eye intent on setting up house immediately. A nest that had been used by some enterprising bird family was picked up from the ground where it had fallen last fall and deposited on the high partition between our back verandah and our neighbors'. This is a very compact and roomy affair of woven twigs and straw, with a little piece of string pressed into service in its construction. And here the lady bird deposited three round blue eggs. Inspection of these was made during her absence one evening, with breaths held for fear of disturbing the pretty little globes. But she came back before we were quite through, and sat on a neighboring branch, scolding us shrilly.

Unceasing Attention.

Her attention has been unceasing and vigilant, and she turns a fierce eye on all outcomers. However, the little birds are hatched out now, three tiny little mites with open mouths. The mother divided a long wriggling worm between the three greedy little creatures this morning, a diet which seems rather strong for such recent arrivals. She spreads her wings protectingly over them, and even placating gifts of crumbs fail to allay her constant suspicion.

The father of these little newcomers is not much in evidence. He may be one of the chesty robins that hops boldly along the walk, or chirps so loudly in the early mornings, but, so far as we know, he makes no effort to provide his family with food, according to the custom often described so poetically. The mother bird seems to do it all. She may be an advanced suffragette of course, and scorn all masculine assistance, or perhaps they have had a falling out, and that is what makes her so cranky with unoffending humans.

SCHOOL TEACHERS OVER-REGULATED

Speaking at Kingston, in support of Home and School Clubs, Rev. W. T. G. Brown said teachers and parents are partners in dealing with the same children, and should know each other. The teacher has many problems, he added. She must please the children, the parents, the school board and inspector.

"Then, the teacher is fairly regulated and inspected to death until no individuality remains. In time past the best teachers on earth were those who could express their own personality. This aspect is ruined today by the standardizing of the teacher. She must reach the standard set by an inspector, she must reach a certain standard in examinations, she must reach a standard set by the community in which she works, with the result that the teacher is forced to become more of a machine than a living being.

"Everybody wants his fad introduced into the school. The man who is musical wants music taught in the school, the artist wants art taught, and so on through the whole category. The Boards of Education can't do all these things, can't even suggest how they might be done, so hand one and all over to the teacher to be done.

"Add to this overcrowded curriculum the question of discipline. The boy does as he likes at home, yet the teacher is expected to control what the parents can't deal with. No easy problem."

BRIDAL RING FOR THE GROOM

(Dominion News Service.)

London, May 3.—A bridal ring for the bridegroom as well as for the bride.

This innovation was made recently when the Rev. A. Windsor, pastor of Woodnock Baptist Church, Accrington, solemnised the wedding of Mrs. Mary Mills and Mr. William Clement Evans, and has created universal approval throughout the district.

The bride and bridegroom presented each other with a bridal ring with full solemnity, accompanied by the customary legal formula.

The pastor says the innovation was by special desire of the bridegroom. It remains to be seen whether all England will follow the example.

COAL AND WOOD

We have now on hand a supply of Coal in all sizes at Lowest Prices.

Hardwood, 4 feet $15.00
(Cutting and Splitting Extra)
—Also Mixed Wood—

PETERBOROUGH FUEL & TRANSFER CO.
134 Aylmer St. Phones 270 - 362

CITY DAIRY TORONTO

Ice Cream Creations

Are you Entertaining this season? What more Delicious Refreshment could you serve than Ice-cream?

We Sell the following ICE-CREAM BRICK CREATIONS:

Plain Flavours—Vanilla, Strawberry Fruit, Miami Orange, Maple Walnut, Hawaiian Pineapple.

Combination Flavours—Vanilla and Strawberry, Neapolitan, Orange and Vanilla, Reception, Quality.

Fancy Creations—Chocolate and Nut (French Chocolate Cream and Grated Nuts); Fresh Fruit (Fresh Fruits of the Season, blended in Cream).

We Carry a FULL RANGE of MOIR'S DELICIOUS CHOCOLATES — also WILLARD'S and POLLYANNA.

Dawson Bros

George & London—'Phone 1620
Rubidge & Townsend — 480M.

Our Slogan—"A Living Profit"

After A Trial

OUR Awnings Will Be YOUR Awnings

CANADIAN TENT & AWNING CO., Ltd
376 WATER STREET - - - Phone 1451

A Glass of Milk at Bedtime

Eat lighter food these days.

This is the time of year when the spring changes may dull your efficiency, unless you look well to your diet.

Drink lots of **Pasteurized Milk.** Choose dishes that contain a generous quantity of Milk.

Pasteurized Milk does not overtax the stomach. It is easily digested. Contains the elements of nourishment your body needs—in balanced proportion.

Try more **Pasteurized Milk** in your diet—for two weeks. See how much better you feel.

Half an hour before going to bed, drink a glass of **Peterborough Milk Products, Ltd., Milk**—hot or cold. See how much better you sleep! See how much better you feel?

The bedtime glass of Milk is so popular, because it is so good. It satisfies! It repairs nerve-tissue, restores energy. It brings roses to children's checks—and the glow of good health to grown-ups. And no food costs so little.

Peterboro Milk Products
LIMITED
377 AYLMER ST.
Phone 1900

KING GEORGE'S NAVY

And Enjoy Its Lingering Flavor

PERSONALS

Mr. M. V. Powell, a son of Mr. G. W. Powell, 588 George Street, who has been attending the faculty of Applied Science in the University of Toronto, passed with honors in the department of mechanical engineering.

Mr. C. J. Tahn, of Hamilton, was in the city over the week-end on business.

The stork visited the home of Mr. N. Ellis, Wednesday, and left a baby boy.

Mr. Harry Mann has purchased a lot adjacent to his father's property, and intends erecting a bungalow.

Mr. Allen Dafoe left this week for Northern Ontario, where he has secured a position in a paper mill.

Miss Ethel Stevens is in Toronto for a few days.

The many friends of Mrs. Lockhart, East City, will regret to learn of her illness.

Mrs. Isadore Goselin of Trenton, is spending a few days in the city.

Mr. George Ross, who is taking a course in engineering at Queen's University, Kingston, is home for the holidays.

Mrs. B. Singleton has returned from a short visit to friends in Toronto.

Dr. Vernon Hayes has gone to Toronto on business for a few days.

Miss M. R. Healey, the Government health nurse who has been in Peterboro for the last month in the interests of public health and welfare work, has returned to Toronto, going from there direct to Barrie. Miss Healey, who also visited Lindsay, Bobcaygeon and Bridgenorth while in this district, was well qualified by her long nursing experience and four years Red Cross work over seas in war time, for the work in which she was engaged, that of examining health conditions and making demonstrations of the work of the community nurse.

Mr. and Mrs. H. G. FitzGerald, who have been in Toronto visiting friends, have returned to the village.

Mr. A. Mitchell, of Peterborough, was in the village on Wednesday.

Mr. and Mrs. Tobaco of Curve Lake, were in the village on Thursday.

Mrs. Roderick and family left on Thursday for England, where they will reside in future.

Mrs. Burgess and Miss Walton were in Peterborough on Thursday.

Mr. Donald FitzGerald, who has been attending the chool of Practical Science, Toronto, is home for the vacation.

Mr. Fred Harper, of Toronton, was in town on Wednesday, attending the funeral of his aunt, the late Mrs. John Harper.

Mr. Grahame, of Wilkie, Sask., is visiting his mother, Mrs. Wm. Baskin.

Mrs. Harold Burns, or Toronto, is visiting her sister, Mrs. John Marks.

Mr. Fred Harper, of Toronto, iam, of Toronto, have beeen spending a few days with relatives in town.

Mr. Levann, High School Inspector, visited the Norwood High School on Thursday and Friday.

Mrs. John MacNaughton is at Gore Bay visiting her daughter, Mrs. Tighe.

Mr. John Harper and son, Willborough on Thursday.

It's Pure
Cleans sinks, closets
Kills roaches, rats & mice
Dissolves dirt that nothing else will move

Miss Mabel Walker, who spent the past week with Miss McKibbin has returned to Peterboro.

Mrs. W. G. Stone, of Burleigh, is visiting her daughter, Mrs. John Sandison.

Mrs. Palmer, of Toronto, is the guest of Mr. and Mrs. F. S. Brown.

Mrs. S. Stewart, of Peterboro is visiting friends in the village.

Miss Blanche Moore, of Peterboro, is at her home in the village.

Mr. W. C. Dunford, of Toronto, is the guest of Mrs. Isaac Watson.

Mr. M. A. Morrison, accountant of the local brance of the Sterling Bank, has been transferred to the Killaloe branch, and Mr. W. G. Eckel, of Killaloe, takes his place here.

Mr. and Mrs. C. W. Finnemore, of Peterboro, are week-end guests of the Misses Griffin.

Miss Corkery was in Peterboro for the week-end.

Miss Elliott, of Peterboro, is a week end guest of friends in the village.

Mr. La Verne Walton, of Peterboro, is spending a few days in the village.

Mrs. J. G. Brown, who spent the winter in Toronto and Victoria and Seattle, has returned to the village.

Miss Beth Walton and Mr. Robert Walton, of Rochester, N.Y., are guests of relatives in the village.

PILES Do not suffer another day with Itching, Bleeding, or Protruding Piles. No surgical operation required. Dr. Chase's Ointment will relieve you at once and afford lasting benefit. 60c a box; all dealers, or Edmanson, Bates & Co., Limited, Toronto. Sample box free if you mention this paper, and enclose 2c stamp to pay postage.

OLDSMOBILE DANCE WONDERFUL SUCCESS.

Perhaps one of the most successful dances of the season was held in Oshawa on Friday evening when the Olds Motor Works entertained at an informal dance, the local staff of the General Motors of Canada.

The occasion was honored with patronage of Mr. and Mrs. Robert McLaughlin, Mr. and Mrs. Geo. McLaughlin, and Mr. and Mrs. R. S. McLaughlin.

The dance was a huge success, a fact which may be directly attributed to the exceptionally high grade of music rendered by the "Syncopated Three" Orchestra, of Peterborough, who were assisted vocally by Mr. Gordon Lamb. Their style of music, and their originality has established for them a reputation in Oshawa that will be very difficult for them to live up to. The piano handled by Mr. Paul Gliddon, and the Saxaphone by Mr. Geo. Logan, and Traps by Mr. Fries, are a combination that are a credit to the City they represent.

We all hope that we may hear from them in the near future.

Amongst the Peterboro guests present, were Messrs. R. Neill, A. Fortye, F. Jobbit, and R. Case.

I. O. D. E. PICNIC.

The 57th Chapter of the I. O. D. E. which has done such a great deal of work in connection with the Memorial to our fallen heroes, and also helps materially with the Preventorium in Toronto, has made some enthusiastic plans for the summer months, which include a picnic to Burnham's Woods, with all arrangements made to transport members to and from this very pretty spot, and plans to decorate the soldiers' and sailors' graves on Empire Day.

Last Time Today — *Continuous Performance*

ALLEN TODAY

Peferboro's Leading Photo-Play House — The Home of First National Attractions

MARGUERITE CLARK
IN
'Scrambled Wives'

Life is all a Scramble and we the poor eggs: Here's a comedy of double-yolkes and double-yokes.

ALL THE LAUGHS YOU NEVER LAUGHED BEFORE.
MATINEE 16 cents, 22 cents, 32 cents.
EVENING 16 cents 22 cents 32 cents.

Commencing Monday,
Katherine McDonald Picture Corporation Preeents
KATHERINE McDONALD
IN
"TRUST YOUR WIFE"

Will you walk into my parlor? said the spider to the fly. But the fly was the wife who kept her head while folly surged around her. She had to—for her Husband's sake! DRAMA THAT DELIGHTS ROMANCE THAT'S REAL EXHILARATING ENTERTAINMENT ALL IN ONE BIG STORY—**LOVE HONOR** AND
"TRUST YOUR WIFE"
Added Attraction, Johnny Hines as "Sewell Fords"
Red headed office boy in "TORCHY TURNS CUPID" From the story Shunting Brother Bill.
YOU'VE READ IT, IT'S EVEN FUNNIER IN FILMS.
POPULAR PRICES
MATINEE 11 cents 22 cents.
EVENING 16 cents 22 cents 32 cents.

GRAND OPERA HOUSE

Matinee and To-Night

AUGUSTUS PITOU, INC. presents
MAY ROBSON
IN A NEW COMEDY
"NOBODY'S FOOL"

Prices 50c. to $2.00. — *Seats on Sale Now*

't's Confidence That Does It

WEEK-END SPECIALS

BUTTER

Campbell's Fresh Creamery, lb.,
52c.

Choice Dairy, lb,
50c.

Good Baking, lb.,
45c.

PORTERS. WHITE CO.
Phono 208 — 334 George

BUILDING

CONTRACTING, Etc. Prompt attention to Alterations, Repairs, etc. Ontario Government Housing plans. Bungalow and Summer Cottage Plans. Estimates given.

A. B. Cunningham
1 REID STREET Phone 1261w

CORK OUTRAGE OF LOCAL INTEREST

One on of Military Bacon Seized At The Point Of a Revolver

The Dublin Irish "Times" of April 15, give the following particulars of a recent outrage in Cork, which has some local interest, because of the near relative of the Messrs. Lunham mentioned being a resident of Peterborough. The Irish Times says:—

"An extraordinary occurrence took place yesterday afternoon in Cork. It has been customary for the military to send a lorry to Messrs. Lunham's factory on one or more days in a week for a supply of bacon. Yesterday a lorry on which there were two unarmed soldiers, arrived at Messrs. Lunham's stores, and a supply of bacon amounting to about a ton in weight was put on it. The work was barely completed when the soldiers found themselves confronted by two armed men, who at the point of the revolver ordered them into a stable and locked the door, while the others of the raiding party mounted the lorry and drove off rapidly in a southerly direction. After some time the two captives effected their escape, and word was conveyed to the authorities. The police and military went to Messrs. Lunham's factory and instituted inquiries. A search of the district was then carried out, and shortly after five o'clock the motor lorry was discovered in Douglas road, burned out. There was no trace of the bacon, which had evidently been removed to a hiding place."

The extensive Lunham bacon and provision factory mentioned above was founded by the late William Lunham, of Tralee, Co. Kerry, Ireland. Mrs. M. A. Errington, of number 291 Rubidge street, this city, is his daughter. It was while on a visit to Mrs. Errington some few years ago that Mr. Lunham died, in 1894, in the village of Lakefield, at the residence of another near relative, and his remains now lie buried in the Little Lake Cemetery here. After his death the Lunham business passed into the hands of his son, Thomas Lunham, whose bacon and other products became still more famous all over the British Isles. The firm were in receipt of large contracts for supplying the British army, and navy with its products while the business continued to extend to various distant parts of the world. Thos. Lunham, having died some years ago the business passed into the hands of his two sons, who are now conducting it under the firm name of Lunham Bros., both of whom are nephews of Mrs. Errington of this city.

CAMPELLFORD COUNCIL MEET

May Buy 15,000 Gallons of Road Oil

The regular meeting of the Town Council was held on Monday evening, with Mayor Meyers in the chair, and the following members present:—Reeve Davidson, Deputy Reeve Stone, Councillors Palliser, Wilkinson, Southworth, Meiklejohn, Wiggins.

The Road and Bridges Committee was empowered to buy oil in sufficient quantities, the total not to exceed 15,000 gallons. Mr. Stone said that he and Mayor Meyers had made a careful estimate of the oil necessary this year as follows:—17,000 feet of Residencef rontage at 5 cents, $854.60; 2,883 feet of Business frontage, at 20 cents, $576.60; 914 feet of Factory frontage at 15 cents, $137.10; 284 feet of Vacant frontage of 5 cents, $14.20 2,778 feet of Street Intersections, a 20 cents, $555.60; Total, $2,138.10.

This amount will be insufficient to carry out the work, and a 20 per cent. increase will be necessary.

A motion by Councillor Meiklejohn seconded by Councillor Wilkinson, that the oil tax be raised 20 per cent, was adopted.

A letter was read from the Grand Trunk office in Belleville re the placing of a signal bell at the crossing on Centre street. The letter was discussed and on motion laid on the table.

A letter from the Hyde Electric Commision was read, and laid on the table. A letter was also read from Mrs. Owen Hoey re the assessment on her salary. She disputed this because she does not live in Campbellford, and because she is married, and hence her income must be over $2,000 before taxable. This was laid over.

The petition for a water main and sewer along Wellington street was discussed. Deputy Reeve Stone, Councillor Southworth and Councillor Palliser were appointed to engage an engineer to arrange the plans, and submit them to the Provincial Board of Health, and report at the next meeting.

A petition from Market street was left with the same committee.

Mr. Horkins asked permission to install a gasoline pump and tank in front of his store on Bridge street The permission was granted, subject to the usual conditions.

Mr. Daly, of the Children's Aid Society spoke to the Council in behalf of the Children's Shelter in Port Hope maintained by Northumberland and Durham counties. There are 240 children there, who are all cared for, in addition to 358 complaints from outside, during the last year. The authorities do everything they possibly can for the children, teaching, feeding and caring for them until they leave school. They then endeavour to place them in congenial homes. A grant of $50 was made to the society.

Mr. Moffat and Mr. Douglas addressed the Council in regard to the tapping of a sewer on to the main sewer on Bridge street at the corner of Raney and Bridge streets, by the Presbyterian Manse. The question of a sewer being laid along Raney street was discussed, and referred to Mayor Meyers and the town solicitor, J. A. Humphries.

Mr. Ayrhart asked for the use of the unused part of Simpson street. His request was referred to the Mayor and Councillor Meihlejohn, with power to act.

The auditors in their report found everything correct. A motion was passed that they be paid the regular fee of $75 each.

Mr. Cowell was engaged as Band Master at a salary of $50 per month, to continue as long as the Council desires. The motion carried unanimously excepting Councillor Palliser.

The accounts amouted to about $2,728, were paid, and the meeting adjourned.

EAST EMILY PERSONALS.

East Emily, May 7—Miss Leona Carrol has returned to Peterboro, after spending the past week with her brother, Mr, Wilfred Carrol, of East Emily.

Mr. T. Carrol has purchased a new car.

Mr. M. Tooney and sister, Miss Annie, of Peterboro, called on friends in East Emily last Saturday.

WEATHER COMPARISON.

An Aged Citizen Gives the Following Weather Conditions of 51 Years Ago:

Fifty-one years ago last fall, on the 12th of October, there fell 6 inches of snow. This almost went away in the next three days, and on the night of Oct. 16, the ground froze up solid. Not more than half of the potatoes or turnips were housed. Then, on the 19th of the same month there fell sufficient snow to make good sleighing which lasted until the 15th of the next April. The first of May was on Monday, and most of the farmers got on the land. The weather then kept dry but cold, and on the first of June the trees were no farther advanced than they are to-day, and yet there was a good crop that year.

GRAND OPERA HOUSE

ONE NIGHT ONLY — **MONDAY MAY 9** — ONE NIGHT ONLY
Seat Sale Now Open

Trans-Canada Theatres, Ltd. announce the Final Engagement of
ENGLAND'S GREATEST ACTOR
MARTIN HARVEY
Supported By **Miss N. de SILVA** And His London Co.
In the Famous Romantic Drama
"THE BREED OF THE TRESHAMS" BY JOHN RUTHERFORD
Prices From 50c to $2.50

3000 of AMERICA'S LOVELIEST GIRLS
APPEAR IN
SKIRTS
THE SIX ACT HIPPODROMIC FOX SUNSHINE COMEDY SENSATION

The snappiest, jazziest, funniest and most thrilling screen comedy ever produced featuring the foremost comedy artists including the world famous Singer Midgets - Worlds tiniest people.

Regent Theatre TO-DAY

Capitol
THE THEATRE BEAUTIFUL

MON., TUES. & WED.
2.30 p.m. Matinee every Wed. at 2.30 p.m.
8 o'clock Evenings One Big Show at 8 o'clock

FAMOUS PLAYERS-LASKY CORPORATION presents
The Inside of the Cup"
A Cosmopolitan Production
A Paramount Picture

From the Celebrated Noqel by Winston Churchill
Personally Directed by Albert Capellani

"We personally guarantee" this production to be one of the biggest pictures you have ever seen in Peterborough.

Another Sensational Special!

REGENT TAILORS

Again Lead the Tailoring Trade by Offering a

GENUINE

Guaranteed Fast Color--All Wool

BLUE SERGE SUIT

Made to Your Own Measure & Guaranteed Perfect in Fit for Only . . . .

$30.00

This is a fine twill, all-wool indigo serge, made in England, and was originally imported into Canada to be sold at $65 and $70 the suit. We were recently offered a large quantity of the material by the importers for only a fraction of its first cost. They needed cash badly, and we pass over to our customers the full benefit of their sacrifice. This is the most wonderful Blue Serge Suit bargain that has been offered the men of this city by any tailoring house this season.

Order Now for the 24th of May

The 24th of May is only two weeks from next Tuesday. You'll need your new suit then. We positively guarantee to deliver it to you by that time if you order now. This is a great money-saving opportunity and you should act at once.

The Regent Tailors

Branches All Over Canada **326 GEORGE STREET ARCADE**

MAIL ORDERS FILLED.—If you live out of the city, write for a sample of this Serge, which will be sent you free, together with self-measurement instructions and style book. We fit perfectly by mail.

NORWOOD I. O. D. E. TO MANAGE THE PUBLIC LIBRARY

NORWOOD, May 7.—Jr. IV.—Roger McMillan, Harold Buck, Jennie Gordon.

Sr. III.—Edith Buck, Gladys Buck, Willie Fraser, Mavis McMillan, Robert Bushby.

Jr. III.—Harold Thompson, Leonard Chamberlain, Helen Scott, Ruby McGee.

Sr. II.—Florence Wildman, Rosco McNeely, Mordon McMillen, Fern Baptie.

Jr. II.—Wilfred Buck, Lola Starke, Leslie McMillan, Hamilton Humphries, Reba McMillen.

Jr. I.—Raymond McGee, Howard Baptie.

Sr. Pr.—Elva Buck, Mildred McGee, Gerald Morton, Clifford Buck.

Jr. Pr. A.—Fiedda Thompson, Evelyn McGee.

Jr. Jr. B.—Gordon Stevenson, Pearl Humphries, Joy Spencer, Russell Stevenson.—**M. M. Scott**, teacher.

Norwood, May 7—The honour pupils in the Norwood Public School

Class B Primary—May Webster, Mary Townshend, Jack Stewart, Wilfred Bongard, Dave Livingstone, Irene Jones, Harry Vanderburg, Sydney Buck, Jean Webb, Georgina Beavis.

Class A—Willie Noble and Nellie O'Brien (equal), Lisle Rogers, Thelma Livingstone, Mona Innes, Lena Rogers, Lily Rogers, Warden Rathwell, Alton Beavis, Madeline Bonds.

First Book—Elizabeth Thompson, Lilian Parker, Lulu Bongard, Mary Finlay, Great Jones, Mary Roxburgh, Hubert Carbrey, Everett Greaves, Thelma Davis.

Jr. II—Blanche Baker, Maud Bongard, John Ivey, Raymond Lumsden, John Buck.

Sr. II—George Rusaw, Ruby Jones, Bernard O'Keefe, Roderick Webb, Delma Ferguson, Irene Garlick, Madeline Ferguson, Earl Hamblin, Ronald Rathwell, Irene Rich.

Jr. III—Arthur Hamblin, Allen Wildman, Frances Puffer, Merle Montgomery.

Sr. III—Berenice Baker and Viola Rusaw (equal), Frances Wildman, Jack Webb, Mervyn Baptie and Stanley Fennell (equal), Edna Killingbeck, Alec Robson, Gordon McLean, Douglas Fennell and Keith Innes (equal), Jack Duffield, Dorothy Peoples.

Jr. IV—Fleeta Brown, Margaret Human, Una Elliott.

Sr. IV—Rhoda Frost.

Norwood, May 7—Mr. and Mrs. Percy Killingbeck and Mr. and Mrs. Richmond, have moved into Miss Fanny Webster's house on Peterbore street.

Mrs. J. Weir was in Peterborough on Tuesday.

Mr. V. McKneely, who has been attending Queen's University, is visiting at the home of his parents.

Mr. Earl Cummings, of Ottawa, is a guest of his parents, Mr. and Mrs. Ira Cummings.

Mr. Nelson King, of Peterborough, is visiting at the King House.

Mr. Guy Ballard, of Mount Eagle Valley, is visiting at the home of his grandmother, Mrs. B. Moffatt.

Mrs. Puffer, of Clarina, was in town on Tuesday.

Mr. D. Barrie underwent a serious operation for appendicitis, in Havelock hospital, on Tuesday.

Mrs. A. Weir, who spent the winter with her son Mr. John Weir, returned home to Madoc on Wednesday.

Miss Grace Reynolds was in Peterborough on Tuesday.

Mrs. Joe Andrews of Dummer, is moving into Mrs. Townshend's house on Sprint street.

Moncur's Double Strength

LUNG SYRUP

Is a Remarkable Remedy for Obstinate and Racking Coughs, Colds, Congested Lungs, Bronchitis. People who have used this Remedy do not believe there is a better.

PRICE - - - - 35c, 65c and $1.25

Moncur's Drug Store

407 George St. Lowest Price in the City on Patent Medicines

Fire Fighting In The Fifties

FIRE PROTECTION OF PETERBORO STARTED IN A HUMBLE WAY

STORY OF ORIGINAL COMMUNITY EFFORT THE FIRST FIRE ENGINE IN TOWN AND THE FIRST ORGANIZED BRIGADE

(By F. H. Dobbin)

Just look at it and see how you like it. Depends on whether you own it or owe it. You are invited to consider the sum of $66,000.00, which is approximately the cost to the city of the protection against fire, once the fire has started, or gained some headway. Lots of fires are strangled before they amount to anything serious, and a lucky thing too. But last year we had no serious losses though the years of 1916 and 1918 gave us fires of the dimensions of conflagrations. But both resulted in building activity in those two war yeats.

Sixty-six thousand dollars would do a whole lot of things. Build a new church, fix up Riverside park, buy twenty good sized automobiles, pay for the band in the park for 120 years and if piled up for seven years nearly pay outright for the Hunter st bridge, supposing we had the money in one lump for one payment. But as we are going on to pay in the future, it will cost us when the bridge is settled for as much as it will cost fifteen times over to run the Fire Protection Service of the city this year. That is one of the penalties of having civic growing pains.

However things were not always thus. The fire protection of the burgh started in a humble way. Nothing more expensive than a few community ladders and a crate or two of wooden pails and the use of the nearest pump and well, that is nearest to the fire. But with the incorporation of the town things had to be done in a metropolitan way though the pail and ladder brigade was held in the reserves. And one of the first acts of the municipality by way of its council was to buy a fire engine. This was in 1850, and the reason it was not gotten before that the burg had no authority by and through any organization to pledge the credit of the place and issue debentures. This trifling embarrassment was at once remedied on incorporation and one of the first official acts of the council was to buy the engine, which was described, in the language of the gentleman who sold it as "an exceeding powerful and efficient fire engine pump". It came spic and span in scarlet paint and gold stripes, black wheels and some German silver plated fixings, a thing of beauty and a noise forever. The burg turned out to view, and was, in its feelings prouder than a farmer with a new red waggon. Then the council issued some debentures and faith just there is where we began and contracted the debenture issuing habit that sticks to us yet.

Then a Fire Company was organized. Now do not run away with the impression casually that this was any trifling affair. The members composed and conscribed our very best citizens, speaking as for a town. W. S. Conger, Esq., was Chief Engineer and John R. Benson, Esq., was Assistant. The reader will notice the deferential titles after the names. That experssed in those days deep respect. Just as to be a Justice of the Peace was to rank as high as Premier Drury, at least. The two officers were of the most grave and reverened seniors. Men of substance and influence, for Mr. Conger was that sort of a man that Peterborough will travel along for a good many years before he is duplicated. Quite as efficient a man only in a different sense, that the late George A. Cox.

Fifty men were taken in. All good men, the very best. Men of property where they had it, but all willing to exert themselves to put fires down and out. The first summer, the company turned out in evnings for practice, quite as notable a public display and as good a drawing card as the band in the park nowadays. The engine was taken to the creek at some convenient point along the bank, and water was squirtd all over the scenery, just for practice.

The nearest blacksmith shop would be a fair mark because of it wasn't on fire at the moment it could be reckoned to get to blazing on its own account at some other time. Such shops often blazed up on a windy night when the air trifled with the forge fire as yet not dead. Members absent from practice were fined one shilling, almost all men wore whiskers.

Not only was the fire company a life saver but it held in the town a marked social place. The Annual Firemen's Ball was an affair of considerable importance and quite the leading social function of the town, and anything that the brigade took under its wing was at once a success. Had to be, for nearly everybody that was anybody was in it. It was a classic function at the christening of the engine. It was brought out on the market square and the Chief Engineer, mounted the brakes beam and fervently smashed a small bottle on the cylinders and named the infant as "Protection Fire Engine, No. 1., it being inferred that others would follow.

When a fire broke out—it will be observed that fires never happened in those days—they came as an act of Providence or of carelessness, not often determined, in spite of the penalties in the fire by-law in such cases made and provided. To the fire the engine was dragged by willing and enthousiastic citizens. It was manned by other and not enthusiastic citizens once the thing was arranged for work. "The Brakes" as the pumping or driving appliances were known, were long rods or poles that when the machine was not in action folded along the sides of the machine. When extended at right angles to the engine and manned by sixty men, thirty on each brake, things fairly hummed for a few minutes. Massed together and as applied the strength of the sixty men amounted to about eight horse power, about half that of a Ford car.

The captain of the company mounted right on top of the fixings, as far up as he could get, balanced himself as well as he might, on the teetering levers and bawled through a large tin horn for more men on the brakes, as perspiring citizens fell out of line to get more breath and take something. One fairly steady stream was thrown for about one hundred and fifty feet or up to the level of a second story widow. The work was exhausting, but then a fire was a public excitement, anyway and everybody turned out or stood about in disabille and said that they knew better how to handle that particular fire that the men who were working at it. Advice is the cheapest thing on earth.

If a fire came on very late at night, as was often the case, two things would be observed by the observer. One was the fire, as a matter of course and the other was the women. Curiosity killed the cat and fiminine inquisitiveness brought women to view the blaze. Every one dressed in a hurry. Place might burn down and the fire be out before they could get here. So any old thing answered for attire. Rugs, blankets, men's overcoats, straw hats and slippers were ever in evidence. No women paused to do up her hair in latest fashion. As a matter of fact the prevailing hair dressing consisted at the time in rolling up in a ball all the hair that wearer had and poking it into a sort of net, leaving the hair to dangle down the back of the neck in a baggy sort of way. Store teeth and the hair of commerce had not as yet become things as presented in the leading stores. Most of the attendants at fires among the women were seasoned matrons, who had come along the streets carrying a lantern and dodging impediments while en-route. These had taken in many a blaze and knew just what to do and should be done. One useful function of the women was to suppress the boys, generally a futile job. Young girls were a trifle shy, for swains might be around to see and observe. Taken altogether no fire but had its audience and many helped for a fire, once having taken hold of the wooden building knew no hesitation or reserve.

In the meantime a line would be formed from the nearest pump to the scene of the fire and pails of water passed along from hand to hand. Man at the foot of a ladder would hand on a full pail to man next above. In the operation, when the pail reached its destination there might be at a guess, about three quarts in the vessel. This was hurled where it would do the most good. It may occur to the reader to ask where enough pails would come from to form a line.

Fires promoted business. Stores were ready to do business. So if a fire came about in the business section the proprietor of the store hurried and opened up and gave out pails with the most reckless profusion. Quite the regular thing to do and publicly approved. It is on record that a fire breaking out on George St. and which destroyed the store of D. G. Hatton, (where the Dominion Bank now stands) and other places, (1857), Ogilvie & Hood grocers, gave out 268 pails, at a cost to the town of 58.25. Each man took a pail home with him, so as to have it, as he said, handy again. Pails of wood cost 25 cts. each.

A sister and sinister organization was that of the Hook and Ladder Co., jocularly known as the ladder-hooking company. It had an able and alert confrere in Hose Co. No. 1, which delighted at ripping along the street at prodigious speed and running over anything that came within reach. Stopping the traffic was frowned on. The Hook Company when it got on the scene generally anticipated what would come and fastened its prongs into the nearest building that might catch fire and jerked it piecemeal out of the way. Might as well do so as it would burn if neglected. If the house of dwelling were of the balloon frame variety the whole side would come away in a frantic effort of destruction, but this organization fought shy of tackling one of the old log houses. Too much like work, and anyway the march of progress demanded that such should be eliminated.

Zealous people proved to be energetic in a form of christian endeavor, and would in an excess of care throw the bedroom crockery out of the windows and carry down stairs the feather beds. Springs and mattresses had not come into use. Bedsteads would be left as standing, for to undo the ropes that wove across from side to side of the bed rails and from end to end would takee too long. Chairs would be cast into the crowd in reckless profusion.

As the town built up and extended away from the borders of the creek water became less handy. Wells were often too deep for the engine to be used to advantage. So the council of after years decided to insert several tanks into the earth at approved places. In 1912, in putting down the sewer pipes on Brock St. the workmen opening a trench found about eighteen inches under ground a collection of cedar logs, nicely laid side by side. And curiosity was expressed as to why any town should bury the municipal money in such a way and place. To any one, familiar wit hthe past history of the burg an answer was perfectly plain, and the logs were connected with the time of the tanks.

Three of these were built. One at the corner of Brock and George St., another at corner of Charlotte and Aylmer and a third, and the largest, partly on George St., and partly on the market square, just about opposite where the C. P. R. up-town office stands. Fairly large concerns, lined with a cement plaster, shape of a big bowl and covered with timbers and a covering of road metal. A man-hole was provided down which the suction pipe of the engine was thrust and down which any daring soul who wished might go and explore. Few tried it. The interior looked like Hades and smelled like the inferno. Entrance was only made as a matter of stern necessity and then under compulsion. There were risks and again there might be spooks and other things.

The tanks were filled from the storms water that flowed along the gutters when it rained, a grating keeping out sticks and stones and other debris. Occasionally the gratings would clog up and then some spirited citizen would pull up the grating and allow free ingress to anything that came floating along. So in time the tanks became veritable settling basins. Anything that floated in stayed and decomposed if it could.

When a fire broke out the engine was hauled to the tank and the big six-inch suction pipe inserted into the tank. Men in the vicinity held their breaths and dsereetly moved out of range, having grown wise and wary. First impressions are said to be the most lasting. These impressions prevailed to a surprising extent. There was a strainer on the end of the suction, at least it was called a strainer, but anything that could go through a three-quarter inch hole was pulled up in the suction pipe. Occasionally when the solution in the tank seemed too thick they pulled off the strainer and gave the contents of the tank a chance for what was indecent exposure. Everything that could crowd through the eight-inch cylinders of the engine came along. Frogs, snails, old boots, tin cans, pieces of rope, leaves, defunct straw hats and other debris surged up in the general current. Anything that could be liquified and gotten into the hose was squirted out, and when the stream dwindled, in spite of the power on the brakes, the suction was pulled up and a pole thrust through to clear a passage. Very often the language used by those most intimately concernd in the autopsy was unfit for publication.

The inside of any store treated to a bath of that kind of water was practically ruined, unless it burned down in a spasm of mortification at the disgrace. Any citizen who got in the way of the stream lost any shreds of respectability that his clothes as he was wearing afforded. For occasionally there would be practical jokers on the branch, such as Dave Henthorn, Bill Wrighton, Jim English and Three-fingered Jack Robinson. Any or all of these enjoyed irrigating a citizen who got in the way. A white plastered house dosed with the contents of a tank had to be stripped and re-plastered. The contents of any tank were what one of Kipling's characters stated to be a "solution of continuity":

Then followed the days when the first power driven fire engine came into use. In August 1871 the council contracted with the Silsby Mfg. Co., of Syracuse, N. Y., for such an engine. With a capacity of 400 gallons per minute. It was delivered the following November and tested and accepted, and James English was appointed as official engineer at a salarly of $150,000 year. In the meantime propositions to build and equip a waterworks system wre submitted. One man, from Kingston offered to do so for $30,509.00. Not accepted.

In 1892 an efficient protection service was given from the water system established, and since that period the town and city has enjoyed uninterrupted a very efficient service. Despite this, in 1905 a new steam for engine was bought, to serve the parts of the city outside the range of the pipes system. This machine is still in commission, though the expansion of the water service has been so general that nearly all parts of the city are efficiently protected.

LATEST IDEA IN WINDOW DRESSING

A painted black drop, such as used in theatres, is the latest idea in window dressing of one of our enterprising local young men. A restful scene, very well done in broad work, of urns and flower-plots in natural tints, and banked hollyhocks, is the background for a number of well-dressed waxen ladies, who disport themselves in beautiful garments on a thick carpet of soft grass-like material.

OWNERS REJECT CONDITION

NEW YORK, May 7—The Executive Committee of the United States Steamship owners Association reject the conditions as a basis for settling the nation wide marine strike.

O. B. U. BACKS DOWN

WINNIPEG, May 7—The one big union withdraws its resolution that the street railway should recognize it.

SNAP IT QUICK

6-ROOMED COTTAGE for Sale — Hardwood Floors throughout, Mantel and Grate, Two-piece Bath and Closet, in Cellar, Hot-air Furnace; Cement Cellar; Three Henhouses; and Half Acre of Land in North-end. Terms to Suit.

W. H. McILMOYLE CO.

354 Water St. Opposite Market Phone 320J.

W. PETRIE

WITH J. W. MILLER & SONS

406 GEORGE ST.

ALL THE ORIGINAL BEAUTY of Pumps and Slippers is Restored by our Modern Shoe Repairing methods. They come from our Machines spic and span as when New, and have all the charm of New Footwear, with the added Comfort of old. And then, consider the Saving.

DR. W. A. SETTLE
OSTOEPATH

124 Hunter St. Phone 613
Hours 9 a.m. to 9 p.m.

PAINTING

AUTOMOBILES AND CARRIAGES is my specialty. Experienced wookmanship guaranteed at reasonacle Prices E M GREER., Cor. Charlotte and Aylmer Sts.

ROOFING.

British Columbia Cedar Shingles, "Eastlake" Steel Shingles and Corrugated Iron. Asphalt Slate and Ready Roofings for sale by Fred. H. Rowan, 271 McGill Street. Phone 851. d-tf

WONDER SALE

May 7th May 14th At Fashion Shop May 7th May 14th

Seven Days of Astounding Bargains Beginning Today, Saturday. and Ending Next Saturday Night

New Stylish Suits
$45.00, $39.00, $35.00

These suits were considered a bargain at $65.00. Materials are the favorite Navy Tricotine with Hand Embroidery and Beads around bottoms. All Suits Silk lined. All sizes 16x44. Priced for this wonder Sale at

$45.00, $39.00, $35.00

Smart Suits
$16.50 to $19.00

A truly wonderful value in a new up-to-the-minute Spring Suit. Materials in Fine Wool Serge and some Tricotines. All Fancy lined and Fancy Stitching. Regular price would be $40.00. For this Wonder Sale they are priced at

$16.50 to $19.00.

The Great Wonder Sale Offers During the Sale

Fine Coats and Wraps $15 and $29

These Coats are Fancy Stitched and Hand Embroidered. Materials are Duvetine and Volour, and many are full Silk-lined. Now is the time to secure your new Spring Coat or Wrap if you would save as you never saved before, or possibly never will again. Worth up to $50.00.

Big Stock of Wonderful Dresses

Scores of the most beautiful Garments, made to sell at from $30.00 to $50.00. During Wonder Sale offered at **$15 to $29.**

These are all the latest fashionable models, made of Satin Taffeta, Foulard, Georgette and Tricotine, styles are Side Puffs, Overskirts, Ruffled, Pleated, Braided and Beaded.

No charge for alterations or repairs. ***A deposit will hold your purchase***

THE FASHION SHOP, 440 George St.

Stores at Toronto, Kitchener, Peterboro.

Health is a Charm

NO DRUGS

That man and woman cannot belittle in favor of any other attribute of life. Wealth and social position, fame and glory fade in comparison to strong, virile health.' I restore lost health by my sure and natural methods. I SUCCEED WHERE OTHERS FAIL.

R. T. PETTERSONE

CHIROPRACTOR, 8 Years Experience.

435 GEORGE ST Hours 10;30-12, 2-4, 7-8 Phone 86 J

IN GOSPEL HALL

At 11 a. m. tomorrow, breaking bread, worship and praise. Mr. T. Baird will preach on "Mortification For Sin" at 3 p. m. and on "Retrimution For Sin" in the evening at 7. Mr. Baird will speak every night next week.

ZIONIST HEAD IS SCIENTIST

Professor Chaim Weizman, inventor of T.N.T., and president of the Zionist movement, and Mrs. Weizman, photographed in Toronto where they are opening the Zionist foundation fund campaign.

Renew Your Subscription.

VANDALS AT WORK LAKEFIELD VILLAGE

LAKEFIELD May 7.—One of the most uncalled for acts of vandalism occurred in the village recently, when the flowers at the post office and at Mr. Robert Carter's were ruthlessly picked and strewn in the street. This offence has aroused the people of the village to the greatest indignation. The Board of Trade appointed a civic improvement committee, who were expected to encourage property holders to make their grounds attractive with shrubs and flowers. If this sort of thing is allowed the citizens cannot be expected to spend energy, time and money to make a Roman holiday for the hoodlums of the village.

CLEANED UP

Wednesday was Arbor Day at the public school and the grounds received their annual cleaning up. It was an interesting sight to see boys and girls of all sizes busily engaged at the work. Lakefield has beautiful school grounds and the citizens who had the trees planted around the grounds many years ago did a great service, not only to the school but to the village, as they are now splendid specimens and an improvement to the property.

ABOUT DOGS.

Most dogs are friendly. When one has been followed for blocks by a stray cur, one realizes that sometimes they are too friendly. But the snappy, biting type is in the minority, and it is hard to surpass a dog in faithfulness and steadfastness.

The little black dog next door sits on the lawn and mopes. Its master is recently dead, and its former high spirits have departed. Even the whisking chipmunk, frisking around the tree-trunks has no fascination for it.

A horse walked down Louis street the other day, accompanied by a shaggy black collie. Just the two of them, the horse with loose harness clanking, and the dog with a watchful eye on its four-footed friend. They turned in together at a lane.

Mike is an old dog, black and white with brown splashes. He sleeps in the sun, snoring loudly, or begs for candy with eloquent brown eyes. He rides on the running board of the car in all weathers, flattening instinctively against the side at a sharp corner.

A Friendly Dog.

A little friendly, romping brown doggie, with long curly hair and big flapping ears, proffered himself as an escort the other day. He trotted along, with a cocked eye for straying leaves and papers, and an air of blithesome carefreeness. On returning from a visit to a store, he was discovered in a small tucked-up ball on the steps, ready to start off down the hill and see the town. But this little stranger had no collar, and had far too confiding a disposition for long absence from home, so he was admonished about the error of his wandering ways in stern tones. He sat down to reflect, and when last seen, was making his way back home with a dejected, frustrated look. But he was safe for that time anyway.

LITERARY EVENING.

The concluding literary evening of the season, in St. Alphonsus' Lyceum, consisted of a varied and interesting programme conducted by a number of the Normal students. There was a good crowd, who applauded loudly the entertainment offered by these versatile young ladies. The programme was as follows:

Piano solo :—Miss Veronica Moloney.

Recitation :—Miss Monica Helferty.

Instrumental duet :—Misses Ursula Collins and Louise Heffernan.

Paper :—Miss May Sherin.

Playet :—"The Love of a Bonnet," Misses Anna O'Connor, Clara Murphy, Bernardine Young, Louise Heffernan, Veronica Moloney, Alice Leonard.

Reading :—Miss Kathleen Dalton.

Paper :—Miss Allen.

Chorus by Normalite girls, with solo by Miss Vera Welsh.

Father Costello complimented the young ladies on the excellence of their programme, and extended the thanks of the Literary Society for their untiring efforts in making the final evening such a success.

Advertise in the Examiner

Now for That Massey Bicycle!

The Bicycle that is absolutely guaranteed by a large factory and a responsible firm. Why pay 7c street car fare? Street car fare for one year equals enough for two Massey Bicycles, whereas one Massey is equivilent to give fifteen years street car fare.

WHITE BROS.

174 Hunter W. *OPEN EVENINGS* Phone 897

SPLENDID PRIZES FOR SUMMER FAIR

The committee in charge of the Summer Fair, which is to be held at the Exhibition Grounds on Thursday, June 9th, has collected a splendid number of prizes for this event. The list is as follows:

$20 in gold, donated by Rev. C. J. Phelan.

Lady's gold wrist watch, value $20, donated by F. R. Clark.

1 ton coal, value $16, donated by Peterboro Fuel & Cartage Co.

$10 in gold, donated by H. LeBrun and Co.

$10 in gold, donated by the Union Bank of Canada.

Boy's suit, value $10, donated by Merrell & Meredith

Goods, to the value of $10, donated by Warne Drug Co.

Goods, to the value of $10, donated by R. Hall & Son.

Pair Men's trousers, value $10 donated by Grafton & Co.

Milk Tickets, value $10, donated by Peterboro Milk Products.

Reading Lamp, value $10, donated by M. McFadden & Son.

Fancy Chair, value $10, donated by Lane and Eano.

Toilet Set, value $7, donated by Jas. Lynch.

Girl's Dress, value $6, donated by W. E. Lech.

1 bag flour, value $6, donated by Quaker Oats Co.

1 bag flous, value $6, donated by Campbell Milling Co.

1 bag flour, value $6, donated by Peterboro Cereal Co.

Child's Jersey Suit, value $6, donated by Albion Knitting Co.

Goods value $5, donated by J. P. Bond Drug Store.

Box Cigars, value $5, donated by Louise Yeates.

SONNET

In memory of George Douglas Ross, son of Rev. G. E. Ross and Mrs. Ross, Peterboro, Ontario, who died May 5th, 1914.

Soul of my soul, methinks you've grown more fair,
Since on that last May morn you said farewell,
And stole away beyond the hills to dwell.
While we stayed weeping 'side your vacant chair.
Stay; Stay; Bright glorious boy, go not away.
They will not miss thee from that shining choir.
They voice will tune my broken-chorded lyer.
And we shall sing as on that bygone day.
Oh God: He's gone, 'twas but a passing dream.
He cannot come, he would not stay with me,
But when we've played life's game we'll go to him
Where toil is pleasure, and the soul is free
To tell the story through eternity
Of Him who is the soul's bright shining beam.

THE IMP. CLYDESDALE STALLION, BARON MURRAY

by Baron's Pride, owned by Mr. John Cox of Peterboro, has been leased to Mr. Allan B. Mann, "The Hawthornes" for the season of 1921. Baron Murray will be at "The Hawthorne Stables" during the entire season and parties interested can see him there. Terms. To insure a mare $12.00 payable 1st February, 1921.

SESSION OF CONVENTION OPEN TO PUBLIC

The Ontario Social Service Council, that will meet in their annual convention in Peterboro on the 8th, 9th and 10th of this month, wish to announce that the meetings will be open to the public. Every address will be full of interest. The most vital questions of the day will be up for discussion. Every citizen of Peterboro who can, should attend the sessions of this convention.

The two evening sessions promise to be very largely attended. On Monday evening in the George St. church, the Rev. Dr. Shearer and the Rev. George Pidgeon will speak. At the Tuesday night meeting in St. Paul's Church the speakers will be Premier E. C. Drury and Rev. Gilbert Agar, B. A.

On Monday at 6.30 a luncheon will be held in the basement of George St. church. Citizens who wish to attend this luncheon should report their names early to Mr. J. J. Hartley, President of the Local Branch of the Social Service Council.

The price of tickets is 60 cents.

On Sunday the various pulpits of the city will be filled by leading convention speakers.

REGINA LEADER

REGINA, Sask., May 7.—Regina printers are on strike, but the Regina Morning Leader appeared again this morning, though consisting of a single page. Employers announce that they will not accede to the demands of the men.

MOTHERS' DAY AT TRINITY CHURCH

Mother's Day will be observed at Trinity church on Sunday. The speakers for the day will be Rev. Gilbert Agar, B. A. and Rev. Peter Bryce of Toronto. These men are of the day that protect mothers and children. Wear a flower in honor of mother.

tired feet

Feet that are tired and sore from long hours of standing soon become rested and refreshed by gently rubbing them with Absorbine, Jr.

Aho. foot-bath containing a few drops of Absorbine Jr. will have a delightfully soothing effect on weary feet at the close of a strenuous day.

$1.25 a bottle at most druggists

W. F. YOUNG, Inc. 344 St. Paul St., Montreal

Absorbine Jr.

USE ELECTRICITY

FOR COOKING AND HEATING

You need not worry about the scarcity of coal or wood. We carry ELECTRIC STOVES AND ELECTRIC APPLIANCES for cooking and heating, such as Edison Electric Cooking Ranges, Heaters, Grills, Hot Plates, Cooking Utensils, Irons, Toasters, Percolators, etc. It will be in your interest to inspect these.

FAR CHEAPER THAN GAS, COAL OR WOOD

Electric Vacuum Cleaners, Electric Washing Machines, Electric Motors, large and small. **Begin to use Electricity Now!**

We put new Wires into old homes

THE COWAIN ELECTRIC COMPANY

188½ CHARLOTTE ST. 'PHONE 806

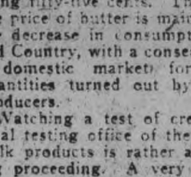

EFFICIENT PLUMBING

We furnish estimates for the latest and most modern Sanitary Plumbing, no matter how large or how small the job.

House-cleaning time is a good time to inspect the soundness of your Plumbing system. Protect your homes and places of business in the interests of health.

Long experience, skilful craftsmen, and modern equipment produce good results.

See our stock of White Enamelled Baths, Closets, Sinks, and other modern fixtures.

ARCHIBALD & RICHMOND

389 WATER STREET

TELEPHONES: Store 1149J Residences, 1646W and 1077W

PETERBORO TO HAVE LOWER MILK PRICES

Many feminine householders were surprised the other morning by the receipt of an extra milk ticket for their dollar. Instead of 16, we are now getting seventeen of these little slips, and butter also is down, the average retail price for a pound now being fifty-five cents. This drop in the price of butter is mainly due to the decrease in consumption in the Old Country, with a consequent larger domestic market for the large quantities turned out by Canadian producers.

Watching a test of cream in the local testing office of the Peterboro Milk products is rather an interesting proceeding. A very thorough test is taken to determine the percentage of fat in the lacteal fluid. The Babcock test is the one most commonly in use, and dealers are required by law to weigh all cream before going on with the process. This is done on a scale so sensitive as to respond to almost a hair's weight, equipped with agate bearings, and costing about $0 each. Nine grammes of the fluid are placed in a tiny glass measuring phial, which register up to fifty per cent of fat. Sulphuric acid is then added, which turns the mixture to a reddish color, this acid freeing the fat from the milk, and enough water is added to fill the tiny glass tube, which is then placed in a horizontal position in a revolving machine, centrifugal force being exerted for the space of five minutes, when the amount of fat can be determined by the graduated phial. A clear amber color is the proper tint for a successful test. Milk takes a little longer to test, being submitted to the revolving machine two or three times, and water added more than once. Forty-one per cent was the satisfactory result arrived at this morning by a farmer who brought in a sample of cream from a Jersey cow.

"The outlook for the butter trade of Canada is bright", says a dairymen's journal, and Dr J. H. Grisdale has stated that dairying is the industry which will put Canada in her proper place among the nations. "The Dairy Cow will be no slacker in doing her share toward our National Debt if we but give her a chance." Ottawa is supposed to have the cleanest milk supply in the Dominion while investigation into Montreal's milk conditions reveals the appalling fact that from a bacterial examination, 25 per cent of the city's milk supply is not fit for human consumption in sits raw state. However, in the year 1918, 94 per cent of the Quebec output of butter graded No. 1, while only 70 per cent or Ontario's butter got into the same grade. "Quebec has a cow population of approximately 1,165,000, the largest in the Dominion. No place in the Dominion are there such splendid herds of purebred dairy cattle to be found as in Quebec, particularly in the west end of the province. If Quebec keeps on importing and raising the quality of dairy cattle as at present, she will become world-wide known, and renown and affluence will descend upon her progressive and clear-sighted farmers."

PRACTICAL CHRISTIANITY

Those who stand aside looking at the Christian church and demanding some practical evidence of its work should hear Rev. M. C. McLean at Murray St. Church tomorrow night. Mr. McLean is a delegate to the Social Service Conference. His church is feeding the hungry, teaching all manner of crafts tothe children, securing homes for orphans, arranging summer outings for overworked mothers and in every way playing Good Samaritan to the needy. It is hear it.

MONEY TO LOAN.

We have funds to loan on Real Estate Security at the lowest rates. GORDON & O'BRIEN, 'Phone 219.

DENTISTRY.

DR. L. F. O'BRIEN, Dentist. Office formerly occupied by Dr. McKenty, No. 370 George street. Open evenings by appointment.

OSTEOPATHY.

DR. BRUCE E. MARSHALL—Osteopathic Physician. Office, 242 Hunter Street. Hours, 9 to 11, 2 to 4 p.m., 7 to 8 p.m. Telephone 116W.

DRS. WALMSLEY & SETTLE—Osteopathic Physicians. Office in Sun Life Building, corner of Hunter and Water streets. Entrance, 124 Hunter street. Phone 649. Office hours, 9 a.m., to 6 p.m.

MEDICAL.

DR. BUCHANAN, F.R.C.S., Edinburgh, M.R.C., Eng., L.R.C.P. London. Eye, Ear, Nose and Throat Specialist. Hours: 9-11, 2-4 p.m., and 7-8 p.m. Phone 519. Office: corner of Water and Murray Streets.

DR. E. E. HARVEY, silver Medalist, University of Toronto. Special attention to Diseases of Women and Children. Office hours, 1 30 to 4 p.m., 7 to 8 p.m. Phone 222. Office, 212 Brock street.

BARRISTERS AND SOLICITORS.

GORDON & O'BRIEN—Barristers, Solicitors Notaries. Money to loan on easy terms. Special attention to Patents and Trade Marks. Phone 219. G. N. Gordon, J. A. O'Brien. Mr. G. N. Gordon will be in his office every Saturday to meets clients from nine till five and occasionally Monday mornings.

S. T. MEDD, Barrister, Solicitor, Notary. Office over the Dominion Bank, corner of George and Simcoe Streets. Telephone No. 22. Private funds to loan at current rates upon easy terms

C. R. WIDDIFIELD, B.A., Barrister, etc., and Solicitor for the City of Peterboro. Money to loan. Office over the Bank of Commerce. Phone 550.

PECK, KERR & McELDERRY—Barristers, Solicitors and Notaries. Office, Water street, Peterboro. Money to loan at the lowest current rates of interest on easy terms of payment. F. A. Peck, K. C. Kerr, V. J. McElderry.

O'CONNEL & CORKERY—Barristers, Solicitors and Notaries. Money to loan at the lowest current rates of interest. Daniel O'Connell, John R. Corkery, Hunter street, two doors west of the Post Office.

DUMBLE & JOHNSTON—Barristers, Solicitors etc., Office over the Toronto Savings and Loan Company, George street. D. W. Dumble, K.C., W. Johnston.

A. E. DIXON, Barrister, Solicitor, etc. Office, corner Hunter and George Sts. Entrance next to Madill's drug store.

HALL & HALL—Barristers, Solicitors, and Notaries Public, Hunter street, Peterborough, next to St. John's Church. Money to loan at the lowest rates of interest. E. H. D. Hall, Basil D. Hall.

MOORE & WEARING—Barristers and Solicitors, 403 Water street, opposite the Post Office. Money to loan at the lowest current rates of interest. Jos. Wearing, M.A.

F. R. HALL—Barrister, Solicitor, etc., Peterboro Ont. Office corner of Hunter and Water streets, over the Canadian Bank of Commerce. Trust funds to loan on easy terms of payment.

JAMES FORDYCE STRICKLAND—Barrister, Solicitor, Notary Public. Money to loan. 124 Hunter Street Peterboro Phone 151

ARCHITECTS.

W. & WALTER R. L. BLACKWELL—Architects. Office, Bank of Commerce Building, corner of Hunter and Water streets. Telephones Office, 1300J residence, 1272.

W. H. BARRY—Architect. Plans prepared for Monumental, Commercial and Domestic Buildings. Office, 539 Gilmour street. Phone 557W 557W

Railway Time Tables

GRAND TRUNK RAILWAY.

(Corrected to Date.)

No. 56—8.10 a.m., for Port Hope and Toronto.
No. 93—8.20 a.m., for Lindsay, Blackwater Junction, Orillia, Midland, North Bay and Toronto.
No. 98—8.25 a.m., for Hastings, Campbellford, Belleville and points on the Main Line east.
No. 169—8.30 p.m., for Lakefield.
No. 92—12.04 p.m., for Lindsay, Port Hope, Toronto, Buffalo, making connection with International Limited, for London, Detroit and Chicago.
No. 371—12:15 p.m., for Lakefield.
No. 100—12:20 p.m., for Hastings, Campbellford and Belleville.
No. 95—5.40 p.m., for Lindsay, Orillia, Midland, North Bay and Toronto.
No. 373—5:40 p.m for Lakefield
No. 94—9.10 p.m., for Port Hope, Montreal and Boston.
No. 99—8.19 p.m., for Lindsay.

CANADIAN PACIFIC RAILWAY.

(Corrected to Date.)

GOING EAST—
*11.59 a.m.—Norwood, Havelock, Bonarlaw Tweed, Perth, Smith's Falls, Kingston Ottawa, Montreal and intermediate points.
*8.20 p.m.—Indian River, Norwood, Havelock.
12.18 a.m.—Havelock, Tweed, Kingston, Perth Smith's Falls, Montreal, St. John, Boston and New York.
1.30 a.m.—Havelock, Tweed, Kingston, Perth Smith's Falls and Ottawa.
2.19 a.m.—Havelock, Smith's Falls and Montreal.

GOING WEST—
5.16 a.m.—Myrtle, Toronto Guelph, Goderich, Hamilton, Galt, Woodstock, St Thomas, London, Chatham, Detroit, Chicago and New York.
*6.06 a.m.—Toronto, (Yonge street), Owen Sound, Teeswater and intermediate points.
7.20 a.m.—Toronto (Yonge Street).
7.35 a.m.—Toronto, Hamilton, Brantford, Buffalo, Rochester, Boston New York, Galt, Woodstock, London, Chatham, Detroit and intermediate points between Peterboro and Toronto.
*9.35 a.m.—Bethany, Lindsay, Orillia, Port McNicoll and intermediate points.
3.20 p.m.—Toronto, Hamilton, Brantford, Buffalo, New York Guelph, Galt, Woodstock London, Windsor, Detroit, Chicago and intermediate points between Peterboro and Toronto
6.50 p.m.—Lindsay, Toronto (Yonge Street), and intermediate points.

*Daily, Sunday only. Daily except Sunday.
*Daily except Saturday.

MAXWELL

Low-cost service is carefully built into the good Maxwell. Its solid worth as a means of getting the everyday affairs done more easily and quickly is emphasized by its constant saving. It is welcomed to a very practical and distinct place in business and family life.

Maxwell Motor Co. of Canada, Limited, Windsor, Ont.

Touring Car - $1335 Coupe - $2205
Roadster - - 1335 Sedan - 2350

All prices f.o.b. Windsor, subject to current Government Tax

GILLESPIE GARAGE

Phone 950 ***378 AYLMER ST.***

Daily Transcontinental Service

The "NATIONAL" Lve. TORONTO 10.30 p.m. DAILY

For Sudbury, Port Arthur, Fort William, Winnipeg Edmonton, Prince Rupert, Vancouver, and Victoria [STANDARD TIME]

Alternative routing: Through Standard Sleeping Car Service to Winnipeg. Leave Toronto 8.45 p.m. Daily via G.T., North Bay, thence "Continental Limited" via T. & N.O., Cochrane and C.N. Rys.

Tickets and full information obtainable from I. B. DORAN, City Pass. and Ticket Agent, Can. National—Grand Trunk Rlys., Peterborough, Ont. 112

Canadian National Railways

ALL SAINTS' CHURCH

Holy Communion at 8.30 a. m.
11 a. m. REV. CANON INGLIS. of Toronto
7 p. m. REV. CANON QUARTERMAINE, of Renfrew.

ST. LUKE'S CHURCH

Ashburnham—Peterboro East.
REV. G. J. BOUSFIELD, B.A., RECTOR.
11 a. m. Morning Prayer.
7 p. m. Evensong. Preacher Rev. Canon Vernon B. D., General Secretary Social Service Council of the Church of England in Canada.

ROMAN CATHOLIC

ST. PETER'S CATHEDRAL.
There will be three masses celebrated. Low masses at 8 a.m. and 9.15 a.m; High Mass at 10:30 a.m. At 7 p.m., Vespers and sermon.

MISCELLANEOUS

ASSEMBLY HALL.
George St., First Floor Old Opera House Building.
"Christians gathered unto the Name of the Lord Jesus Christ."
Breaking of Bread, at 11 a.m.
Sunday School, 3 p.m.
Gospel Meeting at 7 p.m.
"While we were yet sinners Christ died for us."—Romans 5:8.
Welcome to all.

ANGLICAN ST. JOHN'S CHURCH

REV. R. C. BLAGRAVE, D.D., Vicar
R. J. Devey, Organist.
11 a. m. Morning Prayer.
Rev. Canon Vernon, Preacher
7 p. m. Evensong.
Ven. Archdeacon Ingles, Preacher.

ST. GEORGE'S CHURCH.

South Peterborough — George and Braidwood.
Sunday after Ascension Day.
10 a. m. Sunday School.
11 a. m. Matins and Litany.
Rev. Canon Quartermaine will preach
7 p. m. Evensong.

MARK STREET METHODIST

Mark Street—East City.
Rev. G. E. Ross.
11 a.m., Morning service.
Subject, "With the Pilot in the Storm."
2.45 p.m., Sunday School.
7 p.m., Evening service.
Evening subject "Christ in the Wilderness."
Music in charge of Mr. V. Boorman.

INTERNATIONAL BIBLE STUDENTS' ASSOCIATION.

Meetings are held on—
Sunday evening at 7.30 p.m.
All welcome. No colection.
384 1-2 George Street. Over Nugent's Drug Store. 5ds

CARS WASHED

AUTOMOBILES WASHED

AT 115 HUNTER STREET EAST (Next to Munro House)

A Real Job done at a Moderate Price. Your Car Called For and Delivered if desired at No Extra Charge.
—The 'Phone No. 439—

AT THE SAME ADDRESS—

A USED CAR EXCHANGE

Good Used Cars of Various Makes and Models for Sale. Some Cars Practically New. Mostly 1919 and 1920 Models.

—A Partial List—

Grant Six Roadster, 1920
Gray-Dort Special, 1919
Ford, 1920, with Starter
McLaughlin D45
Chevrolet Roadster
Hupmobile, 1919
Studebaker, 1920
Overland Country Club, with wire wheels
Gray-Dort Standard, 1919.

Your Car Taken In on Exchange. Terms Arranged.
We Invite the Closest Inspection of Our Stock.

"WE SHOW OUR CARS IN THE BRIGHT SUNSHINE."

EASTWOOD & STOCK
115 HUNTER STREET EAST :: 'PHONE 439

SPEAKS HIGHLY OF BABY'S OWN TABLETS

Once a mother has used Baby's Own Tablets for her little ones she is always pleased to speak highly of them to other mothers. She knows the good they have done her children and realizes that her experience should be of benefit to others. Concerning the Tablets Mrs. Fred Murphy, Charlottetown, P.E.I., writes: 'I have used Baby's Own Tablets for the past eight months for my baby I cannot speak too highly of them for they have been of great assistance to me in my first experience of motherhood." Baby's Own Tablets are a mild but thorough laxative which are absolutely harmless and may be given to even the new born babe with perfect safety. They are sold by medicine dealers or direct at 25 cents a box from the Dr. Williams' Medicine Co., Brockville, Ont.

Where to Worship

PRESBYTERIAN CHURCHES

ST. ANDREW'S

Cor. Brock and Rubidge Streets
Services: 11 a.m. and 7 p.m.

ANNIVERSARY

Preacher
REV. A. LOGAN GEGGIE
of Parkkale Presbyterian Church, Toronto
Mrs. Maurice Park, Soloist.
Mr John Crane, Music Director
An Excellent Choir. Great Organ. A Friendly Curhch.

KNOX

Corner Rubidge and Wolfe Streets
REV. JAS. A. MacKENZIE, MINISTER
MORNING SERVICE
Mothers' Day Service
EVENING SERVICE:
Rev. Dr. Shsarer, on Social Serxice
Mr. F. E. Walden, Organist and Choirmaster
SEATS FREE GOOD MUSIC STRANGERS WELCOME

ST. PAUL'S

Corner of Water and Murray Streets
Services: 11 a.m. and 7 p.m. Sunday School 3 p.m.
REV. ROBERT POGUE, MINISTER
The Minister will Preach at Both Services:
Morning: Rev. J. G. Shearer, D. D.
Evening: Rev. Thos. McCullough, M.A.
MR. FRANK TATTERSALL, ORGANIST AND CHOIR MASTER

GEORGE ST. METHODIST CHURCH

Rev. W. Harold Young, M.A., B.D., Pastor.
—THE PASTOR WILL PREACH AT BOTH SERVICES—
11 a.m., **Rev. PETER H. BRYCE**
Chairman Mother's Pension Commission.
7 p.m.— **REV. GILBERT AGAR**
Grand Secretary Ontario Social Service Commission.
The Church of the Cordial Welcome
Music by the Choir :: Mr. John H. Renwick, Musical Director

MURRAY STREET BAPTIST CHURCH

Rev. J. R. WEBB, Pastor

MOTHER'S DAY

11 a.m. Rev. I. R. Webb.
7 p.m. Rev. M. C. McLean,
Delegate to Social Service Convention
"The Work of the Ghurch Among the Poor"

TRINITY

Corner Rubidge and Simcoe Streets
Rev. F. E. Malott, B.A., B.D., Pastor
11 a.m REV. GILBERT AGAR, B.A.
7 p.m., REV. PETER BRYCE.
MOTHERS' DAY SERVICES
Mr. Agar and Mr. Bryce are two of the ablest convention speakers
Wear a Flower in Honor of Mother. Visitors Welcome.
Mrs. King, Soloist George H. Hing, Organist

GOSPEL HALL

Sunday MAY 1st

11 a.m., Worship, Praise & Breaking of Bread
3 p.m., Sunday School and Bible Class.
7 p.m., **Dr. A. B. MILLER**
will Preach. Subject, "YOUR END, WHAT SHALL IT BE?

PARK ST. BAPTIST CHURCH.

Pastor, Rev. W. E. Morrow, B.A.
180 Stewart Street. Phone 1146F.
11 a. m. Rev. M. C. McLean, B. A.
3 p. m. Parents Day Exercises in the Church.
7 p. m. Special Sermon to Parents by the pastor.

FREE METHODISTS.

(Aylmer Street, between Charlotte and King Streets.)
B. Reid and P. Rye, Pastors.
Sunday — 7 a.m., Prayer Meeting, 9.45 a.m., Sunday school; 11 a.m., Preaching; 7 p.m., Preaching.
Tuesday, 8 p.m., Prayer Meeting.
Friday, 8 p.m., Class Meeting.
Welcome to all.

Interdenominational

BETHANY TABERNACLE.
Branch of Christian and Missionary Alliance
Rev. Arch. Gormley Doner, Pastor.
RESIDENCE: 209 LONDON ST.
Full Gospel Preaching 11 a.m., and and 7 p.m.
Fellowship in open testimony and prayer, by every believer invited.

ST. JAMES', METHODIST.

Rev. J. F. Chapman, B.A., Minister.
Parsonage, 163 Romaine; Phone 465J.
11 a.m., Prof. Greaves of Victoria University.
2:30 p.m. Sunday School and Bible Classes.
7 p.m., Prof. Greaves.
Albert Nicholls, organist
Everybody welcome at these services.

STRATFORD, CONN., SEEKS RELIEF

Stratford, Conn., May 3.—Privation among families here, due to industrial depression in the neighboring city of Bridgeport, reached such an acute stage to-day that plans were laid to raise $20,000 to provide immediate relief.

Heads of most of the families, who usually earn a living in factories in Bridgeport have been out of employment several weeks. The situation was brought to the attention of authorities and prominent citizens when school teachers perceived that hundreds of children appeared undernourished.

The CRESSMAN Emporium Limited

Store opens 9 a. m. Store closes Saturdays 9.30p. m.

TONIGHT in THE

Bargain Annex

Registered.

6.30 p. m. to 9.30 p. m.

900 yards in Mill Lengths
Yard wide Prints, Percales and Shirtings
19c Yard

A clearaway of a mill lot of short lengths of Percales, Shirtings and Prints. Lengths from 2 to 10 yards. Every piece is a full yard wide and there is a most extensive assortment of light and dark colors and patterns including about three hundred yards of navy and indigo blue. Away less than mill cost for three hours rush selling.

500 yards Splendid Quality White Flannelette
19c Yard
34 | 35 inches wide

Snow white made-in-Canada Saxony flannellette. A splendid quality with a soft fluffy finish. The width is 34|35 inches. Every household requires a flannellette of this quality for some purpose or other.

Sold in 5 and 10 yard lengths only

Women's Overall Aprons, 59c

They are made in full bungalow styles and have strap belts and useful pockets and white piping at the neck. Medium and light colors in a variety of patterns. They are made of a sturdy material and are well made.

NEW ISSUE

Province of Ontario

Fifteen Year 6 Per Cent Gold Bonds

Dated 2nd May, 1921 Due 2nd May, 1936
Denominations $1,000 and $500. Price $99.50 and Interest

Yielding Over 6.05 Per Cent.

Orders may be telegraphed or telephoned at my expense, and delivery will be made free of expense to purchaser.

W. H. HUNTER, 144 Hunter St., Pdtlrboro

NEW ISSUE

PROVINCE of ONTARIO

6% Bonds, PayableMay 2nd, 1936
Interest peyable May and November. Principal and Interest payable at Toronto or Montreal.
Price: 99.50 and Interest
Yielding 6.05%
Further Particulars on Request

Campbell, Stratton & Co.

MEMBERS TORONTO STOCK EXCHANGE
402 DOMINION BANK BUILDING. TORONTO
Telephone Main 6311

MICHELIN

MICHELIN TIRES — The same original French Michelins proudly worn by the famous European Cars are now obtainable in Canada at popular reduced prices from May 1st.

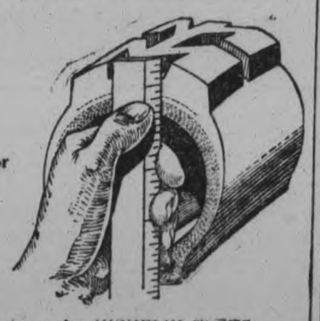

"No Road Too Rough for Michelin"

Michelins have stood the test of hard use in every country. It is a significant fact that the taxis of most large cities the world over run largely on Michelin.

The same preference is shown for MICHELIN TUBES — of heavy red rubber—shaped to fit the casing.

30 x 3½ 1st Quality Heavy Universal Tread 5-ply casing	$24.70
Heavy Red Tube	3.80

Michelin Tire Co. of Canada Limited
(Wholesale Only), 347 Bleury St., Montreal

Ontorio Social Service Council

Convention

MAY 8, 9 and 10

Hear the Convention Speakers **TOMORROW**

In the different CHURBHES of Peterborough

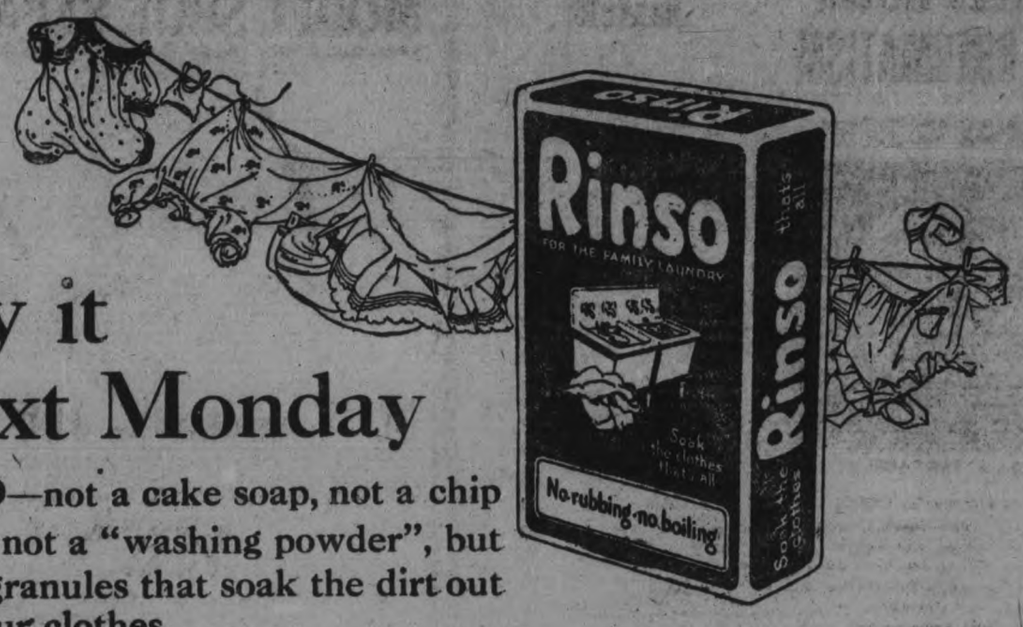

Try it next Monday

RINSO—not a cake soap, not a chip soap, not a "washing powder", but fine granules that soak the dirt out of your clothes.

—the dirt is soaked out, not rubbed out by main force!

Children's rompers, grimy from the playground—kitchen aprons, curtains, towels—things you dread washing because they need so much rubbing—pile them into a tub of the rich bubbly RINSO suds. RINSO harms nothing that pure water may touch. Let them soak over night. Then—just rinse them, either in warm water or cold. Your clothes are gleaming white and CLEAN. RINSO has done all the work. For anything particularly dirty it will be necessary to rub, such as soiled cuff edges, etc. It has saved the weary hours at the washboard wearing out your clothes and yourself too. Do not wash the old way any longer. Get a package of RINSO, and do your washing the new and easy way.

At night—soak the clothes with RINSO.
Morning—rinse them out. That's all.

If you have a washing machine—

Soak the clothes overnight in the usual Rinso way. The cleansing suds loosen every bit of dirt. In the morning operate the machine for a few minutes and the clothes are perfectly clean—even the most soiled spots.

Rinso

LEVER BROTHERS LIMITED, TORONTO

LARIMIE HOLDS THE RANGE

By Frank H. SPEARMAN.

To obtain for a boy any sort of an education in a region so wild and so inhospitable would have seemed impossible. Yet devoted Sisters—refined and aristocratic American women—were already in this mountain country devoting their lives to the Indian Missions. Under such women little Jim learned his Catechism and his reading and from them and their example a few of the amenities of life—so far removed from him in every other direction. Under their care he grew up, after he had lost his mother, among the Indian boys. With these he learned to fish and hunt, and trap for his pocket money, to use a bow and arrow and a knife, to trail and stalk patiently, to lie uncomplainingly in cold and wet, to ride without saddle or bridle or spur, to face a grizzly without alarm, to use a rifle where every cartridge cost a fortune and a poor aim sometimes life itself.

And every summer at home his father added extension courses in the saddle and bridle, spur, hackamore, and lariat to his education. He taught him to rope, throw and mark, to use a coffee pot and frying pan, and at last on the great day—the commencement day, so to say, of the boy's frontier education—he presented him with his degree—a Colt's revolver a and a box of cartridges—and died. As he lay on his death-bed, Texas Laramie left a parting advice to his young son:

"You've learned to shoot, Jim—you don't shoot bad for a youngster. A man's got to shoot. But the less shooting you do, after you've learned—without you're forced to do it, mind you—the more comfortable you'll feel when you get where I am now. All I can say is: I never killed an honest man that I know of. In fact"—his breath came very slowly—"I never yet seen an honest man in the Falling Wall country to kill."

And Jim began life with the ranch, youth, a little bunch of cattle, no money, and much health in the Falling Wall. His first year alone he never forgot, for in the spring he drove all his steers—not a great many—into the new railroad town, Sleepy Cat, and sold them for more than he had ever seen at one time in his life. He wandered from the bank into Harry Tenison's gambling rooms—Harry having sold out his livery stable to Joe Kitchen shortly before that—just to look on for a little while before starting home. When Laramie did start home, Tenison had all his steer money and he owed the sober-faced gambler, besides, one hundred dollars. He then went to work on the range for twenty-five dollars a month. He worked four months, and it was hard work, took his pay check in and handed it to Tenison. That was, strangely enough, the beginning of a friendship that was never broken. Tenison tried to give the check back to Laramie. He could not. But Laramie never again tried to clean out the bank at Tenison's.

The Laramie cabin on Turkey Creek—the son built afterward on the same spot—stood on a slight conical rise some distance back from the little stream that watered the ranch. From his windows Jim Laramie could look on gently falling ground in all directions. Toward the creek lay an alfalfa field which, with a system of irrigating ditch and water from the creek, he had brought to a prosperous stand. Below the alfalfa stood the barn and the corral.

The day after Kate Doubleday's adventure, with him at the Junction Laramie was riding up the creek to his cabin when a man standing at the corral gate hailed him. It was Ben Simeral. Ben, old and ragged, met every man with a smile—a bearded, seamed, and shabby smile, but an honest smile. Ben was a derelict of the range, a stray whose appeal could be only to patient men. Whenever he wandered into the Falling Wall country, where he had a claim, he made Laramie's cabin a sort of headquarters and spent weeks at a time there, looking after the stock in return for what John Lefever termed the "courtsies" of the ranch.

Laramie, greeting Ben, made casual inquiry about the stock. Ben looked at him as if expectant; but Ben was not aggressive for news or anything else. He grinned as he looked Laramie over: "Well, you're back again, Jim." Laramie responded in kindly fashion: "Anybody been here?"

"Nary critter," declared the custodian, "'cept John Frying Pan—he came over to borry your Marlin."

"What did he want with that?"

"Said he was going up into the mountains—after bear, I guess. I knowed he helped you track them wire scouts over to Barb's. The blame critters tore off all the wire t'other side of the creek, too. Get any track of 'em?" he asked, sympathetically alive to what had been most on Laramie's mind when he had started from home.

Laramie barely hesitated, but he looked squarely at Ben and answered in even tones: "No track, Ben."

Ben looked at him, still smiling with a kindly hope: "Hear from the contest on the creek quarter?"

"They told me at Medicine Bend it had gone against me."

"Psho! Never! You've got another 'go' to Washington, hain't y'?"

Laramie nodded and got down from his horse. Ben, removing the saddle, asked more questions—none of them important—and after putting up the horse the two men started for the house. Its rude walls were well laid up in good logs on which rested a timbered roof, shingled.

A living room with a fireplace, roughly fashioned in stone, made up the larger interior of the cabin. To the right of the fireplace a kitchen opened off the living room, and adjoining this, to the right as one entered the front door, was a bedroom. To the left stood a small table on which were scattered a few old books, a metal lamp, and well-thumbed copies of old magazines. Beside the table stood a heavy oak Morris chair of the kind sold by mail order houses. Two other chairs, heavily built in oak, were disposed about the room, and on the left of the entrance—there was but one door—stood a cot bed. On the floor, between the door and the fireplace, lay a huge silver tip bear skin, the head set up by an Indian taxidermist. It was sothe time afterward when Nancy saw the cabin, but she remembered just how the interior, even after it lay in ruins, had looked.

The four walls were really more furnished than the rest of the room. To the right and left of the fireplace hung twin bighorn heads, and elk and stag antlers on the other walls supplied racks for an ample variety of rifles, polished by familiar use and kept, through love of trusty friends, in good order. Trophies of the hunt, disposed sometimes in effective and sometimes in mere man fashion, flanked the racks and showed the tastes of the owner of the isolated habitation.

"Breakfast?" Simeral looked at his companion, who stood vacantly musing at the door of the kitchen.

"Coffee," answered Laramie, taking off his jacket, laying his Colt's on the table and slipping off his breast harness

Some minutes later he was eating in silence when the stillness of the sunshine was broken by the sound of a horse's hoofs. Laramie looked out and saw, through the open door, a horseman riding in leisurely fashion up from the creek.

The man was tall. He swung lightly out of his saddle near the door, and as he walked into the house it could be seen that he was proportioned in his frame to his height; strength and agility revealed themselves in every move. A rifle, slung in a scabbard, hung behind the shoulder of the horse, and the man's rig proclaimed the cowboy, though, aside from a broad-crowned Stetson hat, his garb was simplicity itself.

Abe Hawk, was evidently at home in Laramie's cabin, for he stepped through the door and, pushing his hat back on his forehead, took a chair and sat down opposite Laramie. The two men, masters of taciturnity, looked at each other while this was taking place. And as Hawk seated himself Laramie called for a cup and pushed the coffee pot toward his visitor. Paying no attention to the unspoken invitation, Hawk's features assumed the quizzical lines they sometimes wore when he relaxed and poked questions at his friend.

"Well," he demanded, banteringly sarcastic, "where's Jimmie been?"

"Medicine, Sleepy Cat—pretty near everywhere."

"I hear you got a job?"

"I was offered one."

"Deputy marshal, eh?"

"Farrell Kennedy got me down to Medicine Bend to talk it over."

"What's the matter, couldn't you hold it?"

"I didn't want it."

"You're out of practice on this law and order stuff—you've lived up here too long among thieves, Jim. Find out who tore down your wire?"

Laramie replied in even tones, but his voice was hard: "I trailed them across the Crazy Woman. It was somebody from Doubleday's ranch."

"They had a story at Stormy Gorman's that you'd gone over there to blow Barb's head off."

"Barb wasn't home."

Hawk was conscious of evasion. "Was Stormy's talk true?" he demanded curtly.

"I expected to ask Barb whether he wanted to put my wire back. I was going to give him a chance."

"It wouldn't be hard to guess how that would come out. Where was he?" asked Hawk with evident disappointment.

"They said he was in Sleepy Cat. I rode in and missed him there. He'd gone to the mines. I took the train up to the Junction. There I accidentally got switched off my job and came home."

"How'd you get switched off?" asked Hawk, recounting the outcome. Laramie's manner showed he disliked being bored. He leaned forward with a touch of asperity and looked straight at his visitor: "By not 'tending strictly to my own business, Abe."

Hawk knew from the expression of Laramie's eyes he must drop the subject, and, though he lost none of his bantering manner, he desisted: "They didn't have a warrant for me down at the marshal's office, did they?"

"They were short of blanks, Abe," retorted Laramie.

"Is Tom Stone still foreman over at Doubleday's?"

"I guess he is," returned Laramie.

"What does Doubleday aim to do with Stone?" asked Hawk cynically. "Steal his own cattle from himself?"

"A cattleman nowadays might as well steal his own cattle as to wait for somebody else to steal 'em." Laramie spoke with some annoyance. "There's going to be trouble for these Falling Wall rustlers."

"Meaning me?" asked Hawk contemptuously.

"I never mean you without saying you, Abe—you ought to know that by this time. But this running off steers is getting too raw. From the undertalk in Sleepy Cat, there's going to be something done."

"Who by?"

"By the cattlemen."

"I thought," Hawk spoke again contemptuously, "you meant by the sheriff."

"But I didn't," said Laramie. "I meant, by the bunch on the range. And when they start they'll stir things up over this way."

Hawk hazarded a guess on another subject: "It looks like Van Horn—putting in Stone over at Doubleday's."

"It is Van Horn."

Hawk looked in silence out of the open door at the distant, snow-capped mountains. "Why don't you kill him, Jim?" he asked after a moment, possibly in earnest, possibly in jest, for his iron tone sometimes meant everything, sometimes nothing.

Laramie, at all events, took the words lightly. He answered Hawk's question with another, but his retort and manner were as easy as Hawk's question and expression were hard: "Why don't you, Abe?"

The bearded man across the table did not hesitate, nor did he cast about for words. On the contrary, he replied with embarrassing promptness: "I will, some time."

"A man that didn't know you, Abe, might think you meant it," commented Laramie, filling his coffee cup up.

Hawk's white teeth showed for just the instant that he smiled; then he talked of other things.

The arrival of a baby at the home of Harry Tenison had an immediate effect on Kate Doubleday's fortune in the mountains, and, indeed, on those of a number of other people in Sleepy Cat, wholly out of proportion to its importance as a family event. Married twenty four years, they had been without children until the advent of this baby. And the birth of a boy to Harry Tenison excited not alone the parents, but the town, the railroad division, and the hundred miles of range and desert tributary north and south.

For a number of years Tenison had run his place in Sleepy Cat undisturbed by the swiftly changing fortunes of frontiersmen and railroad men. Tragedies, in their sudden sweep across the horizon of his activities, the poised gambler and hotel man had met unmoved. Men went to the height of mining or range affluence and to the depths of crude passion, inevitable despair and tragic death, with Harry Tenison coldly unruffled. He was a man in so far detached from his surroundings, yet with his finger on the pulse of happenings in his unstable world. But the birth of one baby—and a small one—upset him completely and very unexpectedly shocked others of his motley circle of acquaintances.

It was later that two men entered the room from the hotel office together. The contained, defiant walk of the slightly heavier and taller of the two was characteristic, and without the black beard, deep eyes, and pallor his face would almost have identified him as Abe Hawk; while in the emotionless, sandy features of his companion and in his more frank, careless makeup the widely known ranchman of the Falling Wall, Jim Laramie, was easily recognized.

Hawk, separating from his companions, walked to the right. Gorman hailed him and Hawk paused before the table at which the former prize fighter sat with his companions. Each of these in turn had something effusive to say to Hawk. Hawk listened to everything without a change of countenance—neither smile nor word moved him in the competition to arouse his interest. When all had had their fling of invitation and comment he refused an oft repeated invitation to sit down: "I might injure your reputation," he said grimly, and moved unconcernedly on.

Van Horn's eyes had not missed the inconspicuous entrance of the two Falling Wall men: "There's the man himself, right now!" he exclaimed, looking toward Laramie.

"No better time to talk to him either than right now," said Barb Doubleday hoarsely and tersely. "Take him back into the office, Harry. When you're through come up to the room."

Van Horn, leaving the bar, intercepted Laramie. Doubleday and Stone, pretending not to observe, saw Van Horn on the plea of important talk succeed, after some demur, in inducing Laramie to return with him to the hotel office. Once there and in a quiet corner with two chairs, Van Horn lost no time in opening his subject: "You know as well as I do, Jim, what shape things are in on the north range. It can't go on. Everybody is losing cattle right and left to these rustlers. Why, they've been running Doubleday's steers right down to the railroad camp on the Spider Water—we traced the brands on a dozen of 'em. You know as well as I do who took 'em."

Laramie listened perfunctorily, his eyes moving part of the time over the room. "Speak for yourself, Harry," he intervened at this juncture. "I know exactly nothing about, who took anybody's steers, nor that any were taken."

Van Horn uttered a rapid oath of expostulation: "Well, you sure heard about it!"

"In this country a man can hear anything," observed Laramie, not greatly moved. "I've heard there isn't a crooked cattleman north of Sleepy Cat."

Van Horn stared.

"Go on," continued Laramie, looking at the passersby. "I'm listening."

"Doubleday has sold the eating house and disposed of his property at the Junction——"

"You mean his creditors took it, don't you?"

"Put it any way you like. He's going in for more cattle, and we're going to put this range on the map. But—we've got to clean out this Falling Wall bunch first. The big men can't stand it any longer and won't stand it."

"What then?"

"I want you to get in right on the move with us, Jim—this is your chance. You're in a tough neighborhood over there. Now, I know you're not a rustler."

"No, you don't."

"Yes, I do," averred Van Horn with profane confirmation. "But everybody doesn't know you as well as I do. And your name suffers because you don't get along with the cattlemen—Doubleday, Pettigrew, and the rest."

"What then?"

"What then?" echoed Van Horn, feeling the uphill pull. "Why, line up with us against these rustlers. We're going to have a big get-together barbecue this summer, and when it's pulled we want you there. You'll have a friend in every man on the range—however some of 'em feel now. They know the stuff you're made of, Jim; they know if you put your hand to your gun with them, you'll stay; and if you do it, they know it's good-by to the rustlers."

Closely as Van Horn, while speaking, watched the effect of his words, it was impossible to gather from Laramie's face the slightest clew as to the impression they were making. Laramie sat quite relaxed, his back to the corner, his legs crossed, listening. He looked straight ahead without so much as blinking. Van Horn, nervous and impatient, scrutinized him: "That's my hand, Jim," he said flatly. "What have you got?"

Continued next Saturday)

NAVIGATION ON THE OTONABEE

300,000 AMERICANS PLAN TOUR OF FRANCE

Reservations From June to September Made.

Paris, May 4.—The number of American tourists who will come to France this year is estimated at 300,000 by the syndicate of French hotelkeepers. The larger hotels in Paris are reporting that they already have more than 60 per cent. of their rooms engaged from June to September. That is borne out by officials of steamship lines, who say it is practically impossible to find places on ships bound from the United States during June, while from 60 to 80 per cent. of the accommodations for later months have already been contracted for.

Incidentally, for the first time on record, Italy is sharing about equally with France, in the tourist trade, agencies reporting that the favorite itinerary starts at Cherbourg and takes in Paris, Nice, Genoa, Venice, the Italian lakes, Metz, Verdun and London.

The Lift Lock has been open to navigation since the 29th of April, with everything in readiness for summer water travel. However, it is not anticipated that any boats will get through for some little time yet, probably not until the excursion steamers on the 24th of May.

River navigation has been open for some time now, ever since the ice went out. The Geneva made the initial trip on the 7th of April, the earliest date for some years past, to the street-car wharf, and came up to George street landing place on the 17th. The Rainbow has been doing business since the 25th of April, and these boats make weekly trips to Harwood on Saturday.

WAR MEMORIAL FOR PETERBORO IS STILL IN AIR

Just to re-open the ancient controversy about the War Memorial and the most appropriate place for its erection, which seems to be decidedly in the air for some time past, as no one seems to know exactly what is being done about it, wouldn't it be a splendid idea to take some of the money for this proposed monument, say $3,000, and buy the very highest spot in Peterboro for an erection site, a place where any inhabitant of the city could look on a bright day and see, or at least imagine he saw, the remembrance to our fallen heroes standing in all its solemn grandeur? And if this spot were made pleasant by trees and shrubbery and a well-placed system of driveways, would it not be a desirable bourne for pleasure-seekers? A high elevation naturally pre-supposes a hill, which could be used for tobogganing and sleighing in the winter time, for the perpetuation of the sports which have made Canada famous, and the memory of our soldier lads would thus be kept green by constant association with their memorial in all season, instead of being visited by a lone caller on isolated occasions.

Of course, the idea of Armour's Hill as a home for the memorial may be an exploded theory, but, after all, could any more suitable place be considered in the whole of the town. Elevated high above the surrounding country, made a green and beautiful spot in the summer and the resort of pleasure-seekers at all times of the year, in close proximity to the Lift Locks, so that many strangers to our city would view our memorial every year, and carry away with them the realization of unforgetfulness on the part of the living in Peterboro to the fallen heroes, does it not seem an ideal site?

One may be a lover of pork, not necessarily a lover of pork on the hoof, of which there are very few, but an admirer of it on a platter, either fresh or cured, and still not care very much for the flavor of its by-products. For instance, there is the odor from its final home, and the strong atmosphere which it would likely impart to water.

And then there is the refuse from the laundry and the dye works. Green and yellow and magenta tints are all very well in their proper place, but water, after all, is just as well uncolored, that is, when one is obliged to take it straight. And the real home taste of brown soap is rarely acceptable, unless it happens to be one's own soap in one's own dish water. It doesn't seem quite so desirable if it happens to be the soap in which all the dirty sheets of the neighborhood have been boiled.

And the factories which empty their debris into the river, and the boats which go up and down and don't think overmuch of just where their refuse lands, and the dead fish which come floating down with calm indifference to their all-pervading flavor, all these things make one wonder just when the filtration plant is coming into existence.

Ice Supply a In Peterboro

With quantities of ice on hand, and prospects of demands from nearby centres, on account of the widespread shortage of this commodity, the Allin Ice Company anticipate a rushing business this summer. They were exceptionally fortunate in procuring large stocks last winter, which was a good one in other localities, and in having their supply so near at hand.

With regard to recent remarks regarding probable impurities in ice cut from the Little Lake, the company does not consider that the arguments in this connection are feasable. Their cut is taken from the calm water area, and, according to scientists, the action of freezing in water causes all impurities to sink to the lowest possible level, leaving the frozen matter perfectly pure. A test made by a prominent citizen of Peterboro some years ago, when he chipped a quantity of Allin ice into small fragments, put them in a sealer, and allowed them to melt, an ensuing examination of this melted water by Toronto laboratories resulting in it being pronounced perfectly free from extraneous matter, is a proof of this contention.

Peterboro will shortly have a new industry in the form of a Sanitary Ice Company, which will manufacture the artificial brand of this much-prized hot-weather necessity.

Police Gazette Banned

Ottawa, May 7. — The Police Gazette is now banned from Canada through the customs department. For some time it had been banned through the mails and on April 28 an order was passed banning it through the customs. Both the customs and postoffice will now work in conjunction on this issue.

Oshawa Hotel Closes

Oshawa, May 7. — The Queen's hotel in this town, which for 43 years has catered to the traveling public, and is the town's oldest hostelry, has closed its doors, the furniture and effects being sold last week by public auction. The hotel, a three-story brick structure is to be turned into a modern business block with stores, having been acquired by Whitby and Oshawa merchants. As the result of the closing of the Queen's, the town is now very short of hotel accommodation, as there are only two other hotels in the town, which has 12,000 inhabitants.

RELIEF AT LAST

I want to help you if you are suffering from bleeding, itching, blind or protruding Piles. I can tell you how, in your own home and without anyone's assistance, you can apply the best of all treatments.

PILES TREATED AT HOME

I promise to send you a FREE trial of the new absorption treatment, and references from your own locality if you will but write and ask. I assure you of immediate relief. Send no money, but tell others of this offer. Address

MRS. M. SUMMERS, Box 917 Windsor, Ont.

FIRE LOSSES

Halifax, N. S., May 4. (Canadian Press). — Four men and one woman were killed and nine persons were more or less seriously injured by fire in Nova Scotia during the half year ending in March, according to report issued by the Provincial Fire Marshall's office here. The total fire losses in the province for that period were $1,185,845.

Among the causes to which the fire losses are attributed were: defective chimneys, stove-pipes, open lights and fires, carelessness with hot ashes, careless smoking, sparks on roofs, incendiary lightning, spontaneous combustion and carelessness with matches. Two fires of incendiary origin were reported.

The Fire Marshall's report for the month of March shows that during that month there were seventy-one fires in the province in which the total loss was $82,840 and the insurance loss $41,120. Of the total loss $36,150 was occasioned by three fires, one in the town hall at Yarmouth, one in a garage in Halifax and one in Hants County. There were eighteen loss fires in March than in the preceding month.

Vermont Restoring Forests

Montpellier, Vt., May 7. — A drive is being made in this state to set an example for the nation in forest rehabilitation. Warnings by cutting bids fair to change the history experts that extensive timberoric Green mountains into a sad-colored brown range have sunk deep in the minds of the farmers and hundrds are seeking to heal the broad scars left by the ax men.

For the last few years prudent averagers have been setting out an average of 500,000 forst seedlings each spring on denuded wood lands of little or no agricultural value. Reports show that 80 per cent of these youngsters are developing rapidly into sturdy trees.

W. G. Hastings, chief forester of the state, is elated over the ever-increasing call for young trees. These are grown in the state nurseries at Burlington and Sharon where the Vermont authorities are trying to balance conditions between consumption and production of timber.

Say It With Flowers

For Mother, on Her Day,

Sunday, May 6th

SAY IT WITH FLOWERS
FOR MOTHER—ON HER DAY
'SUNDAY MAY 8

Thus you are reminded, in the spirt of service of a great privilege that is yours—that of honoring and exalting Motherhood

Our offering included all the seasonable bloom in all the better grades.

Delivery to any part of Canada or United States guaranteed through over association connection.

The Peterboro Floral Co.

436 Water St. 347 George St.

Ladies' Ready-to-Wear Dept.

Exclusive but Inexpensive Styles

LADIES' READY-TO-WEAR DEPARTMENT.

Exclusive but fnexpknsive

SUMMER FROCKS

Frocks that women love for the warm summer days.

Featured in dainty Organdies, dotted Swiss, coin spots and floral designs in Voil. Styles that are right. Dainty pleatings, lace motiffs, ribbon and ruchings adorn these garments in their flower like colorings, which include Nile Green, Lavenders, Pink, Coral and Jade.

Prices in Organdies and Voil $13.50 up.
Smart Ginbham $6.75 up.
(See Window)

Barrie's

Phone 340

Protecting Your Furs

The Secret of Well Kept Furs is Skilled Attention.

No other part of a costume demands such careful attention as do your **FURS.**

As spring approaches you should begin to watch your furs with care—inevitably a certain amount of dust and dirt gets into the fur, and this acts as a magnet for the moth,—that enemy of fur.

March and April is the time when the moth seeks an abiding place and the warmth and the darkness of the fur appeals at once. There it lays its eggs, the worm develops and the fur is eaten for its fat and oil. The soiled parts are the first to go and a very few days are enough to seriously damage a fur piece.

There are two methods of meeting this problem—the home method and the storage method. The former involves constant care. The furs should first be cleaned, then every two weeks in the spring and at least once a month afterwards they should be taken out, brushed and hung where the air and light can get at them.

Cedar boxes, moth-proof bags, moth balls and pepper all have failed only too often in their purpose. Infected furs when shut up give excellent opportunity to the moth eggs to develop.

The other method—the storage method,—puts all responsibility on others, always a pleasant proposition! Trouble and care are avoided and the results are eminently satisfactory. The furs are cleaned far more thoroughly than is possible at home, and are insured against damage, fire and theft, at a charge which is very low.

Repairing, Altering, Refashioning and Dyeing can also be seen to best during the summer, when winter comes once more your furs are in order for immediate wear, clean and refreshened.

IS IT NOT WORTH WHILE?

Phone 340 and have us take care of your **FURS.**

Barrie's Limited

ANOTHER VICTIM OF RHEUMATISM

Entirely Well After Six Weeks' Treatment With "FRUIT-A-TIVES"

MR. AMEDEE GARCEAU

32 Hickory St., Ottawa, Ont.

"I was for many years a *victim of that terrible disease, Rheumatism.* In 1918, I was laid up for four months with Rheumatism in the joints of the knees, hips and shoulders and was prevented from following my work, that of Electrician.

I tried many remedies and was under the care of a physician; but nothing did me any good. Then I began to take 'Fruit-a-tives' and in a week I was easier, and in six weeks I was so well I went to work again.

I look upon this fruit medicine, *'Fruit-a-tives', as simply marvellous in the cure of Rheumatism,* and strongly advise everyone suffering with Rheumatism to give 'Fruit-a-tives' a trial."

AMEDEE GARCEAU.

50c. a box, 6 for $2.50, trial size, 25c. At all dealers or sent postpaid by Fruit-a-tives Limited, Ottawa, Ont.

SPORT FLASHES

The silver cup donated by Eddie Wright for competition in the East Peterboro Baseball League, now on display at Mr. Wright's tonsorial parlors, is attracting much attention. The trophy is a beauty, and the donor is to be congratulated on his choice.

Canadian Packing Co. have found it impossible to get a team together and they have withdrawn from the City League. Officers of the League are making every effort to complete the circuit. The Millbrook team have been invited to come in.

The ball teams have been hard at work this week, tuning up for the season's schedules. Bohunks handed a 9 to 0 defeat to Cressman's.

By defeating Kink Edwards, Queen Mary seniors have taken the leadership in the Public School League. With Hardill continuing his good pitching, the Westerners should win their division.

Although the King Edward youngsters received a set back in baseball, they came back strong yesterday, when their excellent work at cadet inspection brought a silver cup to the school.

The local lacrosse team has accepted an invitation to play an exhibition game at Oshawa.

PETERBORO PRODUCE MARKETS

GRAIN.		
Fall wheat, bush	$1 90	
Marquis wheat, bush	1 45	
Spring wheat, bush	1 41	
Bran wholesale	31 25	
Shorts, wholesale	33 25	
Peas, bush	1 75	
Pastry flour, wholesale	5 00	
Wholesale bread flour	5 25	
Retail bread flour	5 50	
Flour, retail	5 75	
Oats	40	
Barley per bush	70	
Buckwheat	70	
VEGETABLES.		
Turnips, peck	20	
Potatoes, wholesale	60	
Potatoes, bag	65	90
Potatoes, peck	20	25
Beets, peck	25	30
New Beets, bunch	10	20
Parsnips, peck	30	35
Celery, 15, 20, 30		
Lettuce	05	
Cabbage, each	10	15
New Cabbage, each	10	25
Cauliflower, each	35	
Beans, bush	4 00	
String Beans, lb	60	
Onions, 4 to 6 lbs. for	25	
Tomatoes, lb	40	
Cucumbers	15	20 25
Horse Radish bunch	15	
Endive, lb	50	
Artichokes, each	25	
Green Peppers, each	15	
Head lettuce	10	25
Sweet Potatoes, lb	15	
Green Onions	5	
Onions, peck	40	
Onions, bag	1 50	
Carrots, peck	30	
Carrots, new, bunch	10	20
Cooking onions, lb	05	
Bermuda onions, lb	15	
Radishes	10	
Parsley	05	
Egg Plant	40	50
Spinach, lb	20	
Asparagus, bunch	15	25
HIDES AND WOOL.		
Cow hides, heavy	4 1-2	
Cow hides, light	4 1-2	
Horse hides	1 50	
Calf skins, veal	10	
Calf skins, kips	08	
Sheep skins	50	70
Lamb skins	40	55
Fine wool	15	
Medium wool	12	
Coarse wool		08
DAIRY PRODUCTS.		
Creamery butter	57	60
Dairy butter, lb	55	
Oleomargarine	27	28
Eggs, wholesale	35	
Eggs, retail	16	19
Shortening, lb	20	25
Lard, per lb	38	40
Cheese lb		
FRUIT.		
Bananas, dozen	40	60
Navel seedless oranges, doz	25	80
Florida oranges, dozen	30	60
Lemons, dozen	30	40
Grapefruit, 3 and 4 for	25	
Grapefruit, large each	20	
Cocoanuts	15	20
Apples, peck	50	1 00
B.C. apples, box	4 25	4 50
Spys		10 00
Russets	10 00	
Greenings	8 00	9 00
Baldwins	8 00	9 00
Rhubarb, per bunch	10	
Smyrna figs, per lb	30	
Cooking figs, lb	18	
Dates, lb	20	
Mixed nuts	30	
Strawberries, pint box	30	35
Pineapples	25	40
FISH.		
Steak cod, lb	15	
Salmon snacks, lb	35	
Pink Salmon	18	
Oysters, quart	1 50	
Bloaters, each	05	
HAY.		
Hay, ton	28 00	
Baled	36 00	
MEATS.		
Geese	40	
Veal, lb	20	40
Beef, lb	10	40
Chicken, lb	40	45
Live hogs	10 75	
Dressed hogs	20 50	
Lamb	35	40
Bacon	55	65
Pork	25	40
Mutton	10	30
Sausages	20	24
HONEY.		
Comb honey, lb	30	40
White clover honey, lb	28	30
Honey, buckwheat, lb	25	26
MAPLE SYRUP.		
Quart	80	1 00
Gallon	2 75	4 00
WOOD.		
Mixed wood, cut, cord	13 00	
Hardwood cut, split cord	15 00	17 00

TAX ON FRUITS

Press)—It is rumored that the coming budget will impose importations on a citrous fruits and liquors and also a turnover business tax.

MODEL SHOE REPAIRING

Old Style Heel

We are prepared with our new equipment to change the heels of your shoes from the high style to the new comfort heel, illustrated in this adv. These new heels are a great deal more comfortable and healthful.

New Style Heel

REPAIRING of all kinds promptly attended to by experienced workmen. Rubber heels put on.

A full line of Ladies', Men's and Children's Footwear at reasonable prices.

M. Veneranda, 166 Simcoe

MEN!

To the man who feels that his present position does not permit of expansion and increased renumeration according to his ability and worth, there is offered an opportunity in the largest field of all business. Merit will be rewarded with quick promotion to managerial positions which bring large, yearly incomes. Fine men wanted. Interview by appointment only. Phone 576.

ALL INFORMATION STRICTLY CONFIDENTIAL

HAVE YOU SEEN

The JUBILEE POLICY issued this year by the SUN LIFE OF CANADA?

If not, it is worth your while to see it before placing your Life Insurance—FOR IT WILL SAVE YOU MONEY.

It is something New and particularly ADAPTABLE—more so than anything we know of in the Insurance line.

'Phone, write, or call at the Sun Life Office, where you will receive courteous attention.

W. H. HILL

'Phone 14 MANAGER, CENTRAL ONTARIO.

Ford Owners, Attention

We Can Recharge Your Magneto

Without Removing Engine.

EAST CITY GARAGE

Specialists in

LIGHTING, STARTING, IGNITION

NOTICE TO CREDITORS

In the matter of the Estate of Albert Edward Coulthard, of the City of Peterborough, in the County of Peterborough, Deceased:

NOTICE is hereby given pursuant to the Trustee Act, R. S. O., 1914, Chapter 121, that all persons having claims or demands against the estate of the above deceased Albert Edward Coulthard, who died on or about the twenty-seventh day of November, 1920, are requested to send by post prepaid or deliver to the Canada Trust Company, the Executors of the said deceased, or to Dumble & Johnston, their Solicitors in this matter, on or before the 25th day of May, 1921, their Christian names and surnames, the full particulars in writing of their claims, a statement of their accounts, and the nature of the securities, if any, held by them. And take notice that after the said 25th day of May, 1921, the said Executors will proceed to distribute the assets of the said deceased among the parties entitled thereto, having regard only to the claims of which it shall then have notice, and that the said executors will not be liable for said assets or any part thereof to any person or persons of whose claim notice shall not have been received by it, or its said solicitors at the time of said distribution.

THE CANADA TRUST COMPANY,
London, Ontario.
By Dumble & Johnston, Peterborough, Ont., its solicitors.
DATED, 21st April, 1921.
5d22 29 6 13 20-1046

NOTICE OF APPLICATION FOR DIVORCE.

NOTICE is hereby given that **OLIVER KELLY**, of the City of Peterborough, in the County of Peterborough, Farmer, will apply to the Parliament of Canada at the next session thereof for a bill of divorce from his wife **ETHEL GERTRUDE KELLY**, of the City of Peterborough, in the County of Peterborough, on the grounds of adultery and desertion.

DATED at Toronto, Province of Ontario, this 8th day of February, A. D., 1921.
HUGHES & AGAR,
72 Queen Street West,
Toronto, Ont.
Solicitor for the Applicant, Oliver Kelly.
14 Fri (8 mos)-5675

RIOTING IN PARIS

PARIS, May 7.—Communists are conducting an active campaign against mobilization which resulted in street fighting. Police and soldiers wounded by revolver shots and rocks.

LOVE!

By KATHERINE MOORE

A NOTE FROM THIERRY

Chapter 42.

As days wore on I regretted more and more the finding of those florist's bills. I could not entirely hide my feelings and I knew Leonard must sense the aloofness in my manner.

What good did knowing about them do me? I would be far better off without such unhappy knowledge.

If I only dared talk to Leonard! If we could thrash the whole disagreeable affair out. I hated this silence. But I could not be sure what his attitude would be. It might all be true about his relations with Mrs. Darwood.

I could not be sure of my own feelings yet. If it was true, what did I intend to do? If I knew the truth of things, and the truth was hideous, what then? Would my heart be able to give Leonard up to another?

I turned these questions over and over in my mind and looked at them from all angles. But they only looked ugly and impenetrable.

I could only wait. I did not dare bring things to a climax. My will turned weakly from action.

Leonard had been out a great deal of late. I surmised that Mrs. Darwood had returned from her southern trip. Evening after evening found me dragging my disconsolate, weary self to a bed of troubled dreams.

I settled into a passive state of indifference. I could not rouse myself to action. I realized it was because I was a coward as to the course that any action might take. I felt I would rather cling to the hope that it was all a mistake than bring things to a disastrous climax. If it was true I could not let things go on and retain my self-respect. Therefore, I turned my back and refused to look.

The strain was telling on me. I avoided my neighbors. I felt that all eyes could read the shame and anguish of my heart written on my face. My broodings turned back upon themselves, chafed and intensified my misery.

Every time I went out I felt that Mrs. Russell's eyes x-rayed right through my assumed nonchalance. I even tried to bluff my own feelings—but the pain only burned the deeper into my aching soul.

At least Mrs. Russell had not ventured near me since the memorable morning when she had played the part of scandal-bearer. I had been spared that.

One morning I received an unexpected letter in the mail. The address was scrawled in a round, immature, unfamiliar handwriting. I opened it and read: "My dear Mrs. Allen:—

You won't recognize the writing, I suppose, but I hope sincerely that you have not forgotten the writer—"

"Why, Thierry Brunswick, of course," I exclaimed aloud. Then I turned the pages over to where—

"Yours 'till death,—THIE,"

was emblazoned at the end.

Then I read from the beginning. Thie implored me to meet him in New York the following Saturday. It was Thursday now. If I could manage I need not let him know. He would be at the Manhattan Hotel at 11 o'clock Saturday morning and would meet me there. Otherwise I had better telegraph to him at once at Princeton. He would come in to New York early Saturday morning if he did not hear from me.

His letter held an air of mystery about it. He just had to see me—there was something important, he wrote.

The winning charm of Thierry's personality permeated his letter. I wondered what the dear boy wanted to tell me that was so very important.

I would have to go and meet him.

I really would be glad to see him. There was a subtle fellow-feeling between us. Why shouldn't I go?

I wondered what Leonard would say about my going? Would this stir up that foolish jealousy I had noticed at Atlantic City? It might be just as well not to tell him. I could tell him about it afterwards if I thought best. After all, I was becoming callous to Leonard's opinions. He certainly was to mine.

To be Continued.

TURNS SCARLET AS READS LOVE LETTER

MONTREAL, Quebec, May 7.—"Where the dickens did they get that?" Fred Beauvais exclaimed today when shown a copy of the alleged "dearest honey" letter whiich he is charged with writing to Mrs. James A. Stillman.

Beauvais' face turned scarlet with anger as he read the alleged letter, and was informed that it had been published in New York as having been used in the Stillman divorce hearing.

"I never addressed Mrs. Stillman in such terms," the alleged co-respondent asserted, after a moment. "Some one has doctored a letter of mine, but this writing is not mine. They have made a great love letter writer out of me."

"Someone 'will pay for this," Beauvais said.

"So much money is being spent on this case that one can expect almost anything."

He denied passages of the letter which represented him as having sent gifts to Guy Stillman, the child whose father he is alleged to be.

All his stoicism vanished when he came to that portion of the letter in which he was made to refer to the joys of parenthood. His face became pale with rage. He appeared no longer able to restrain himself.

"I deny all those statements," he cried, with emotion.

After reading the letter, Beauvais rushed from his office to consult an attorney.

"I am going to see if I have any rights in this case," he exclaimed.

DOMINION STORES LTD.

WEEK of MAY 2nd to MAY 7th

BIG REDUCTIONS That Should Interest Every Thrifty House Keeper

Tiger Catsup, bottle 24c — Fresh Made Creamery Butter at SPECIAL LOW PRICES

Lyles Golden Syrup, tin 35c — Finest Canadian Cheese, lb. - - 35c

Machine Sliced Bacon, lb. 47c — **Lemon Crisp Cakes, lb. 20c**

1s Easifirst	17c	1s Pure Lard	20c	Stirling Sweet Pickles -	30c
3s "	43c	3s " "	57c	Stirling Sour Pickles -	27c
5s "	70c	5s " "	92c	Stirling Mustard Pickles	30c
10s "	1.45	10s " "	1.80	Stirling Chow Pickles -	30c

Seedless Raisins, Pound or Package **31c** — **2-in-1 Shoe Polish, tin 12½c**

Cross Fish Sardines, tin	22c	Aylmer Brand Peas, tin	16c
Brunswick Sardines "	7 1-2c	" Tomatoes "	16c
Royal Sardines "	19c	" Pork & Beans "	14c
Clover Leaf Salmon "	29c	Early June Peas "	19c
Clipper Salmon	3 for 25c	Dominion Soups "	12 1-2c

Special Blend **Tea, lb. 35c** — **Quaker Oats** large package **29c** — Gold Bar Delmonte Asparagus Easter **49c**

2s Crown Syrup	23c	Corn Flakes	11 1-2c
5s " "	50c	Macaroni -	15c
10s " "	95c	Blue Rose Rice, 3 lbs. -	25c
2s Lily White Syrup - -	25c	Cooking Onions, 3 lbs. -	29c
5s Lily White Syrup - -	57c		
10s Lily White Syrup - -	99c		

Clark's Pork and Beans, tin - 9c
Clark's Pork and Beans - - 13c
Clark's Pork and Beans - - 18c
Clark's Pork and Beans - - 27c
Clark's Spaghetti 15
" " 20

160 Simcoe Street

Grand-Father smiles while Baby tells him how nice his beard feels and how sweet it smells.

The secret is the morning wash with Baby's Own Soap —the same as Mother uses for herself and for the children.

Its purity assures skin comfort to the most delicate skin, which is why it is "Best for Baby and Best for You".

Roses of France, Geraniums from Tunis, and other natural perfumes, rare, expensive, but good, give their aroma to Baby's Own Soap.

BABY'S OWN SOAP

Best for Baby — *Best for You*

Sold Everywhere — ALBERT SOAPS, LIMITED, Mfrs., MONTREAL.

Leader Shoe Store

Startling Saving in

Fine Shoes

A complete collection of the season's select summer styles, of which the following are only a small sample. The prices are startling enough to warrant spirited sales.

Children's White Canvas Button Boots, sizes 8-10 1-2, reg. 2.50, for	$1.65
Children's Mary Jane Slippers, Roman Sandles and Two Strap Slippers, in patent leather, sizes 4 to 7 1-2, reg. 2.50	$1.75
Misses' Mary Jane Slippers and Pumps Ties, reg. 4.00, for - -	$3.00
Boys' Brown Oxfords, just the thing for school and play, made of solid leather, sizes 8-14, reg. 3.00, for - -	$2.00
Ladies' Oxfords, black and brown, reg. 5.00, for - - - -	$3.50
Ladies' Black Ties, reg. 6.50, for	$3.50
Boys' School Boots, reg. 4.00, for -	$2.75
Woman's One and Two Strap Pumps reg. 6.50, for - - - -	$4.50
Men's Brown Calf Boots, good year welt, Bal. or Blucher, pointed or round toe, reg. 9.50, for - - - -	$5.50
Men's Brown Military Boots, genuine regulation army leather, reg. 7.50	$5.00

LEADER'S SHOE STORE

291 GEORGE STREET

CARTER'S USED CAR EXCHANGE
Ample Storage Careful Drivers — Taxi Service Washing Done
Located in the Curling Rink
Off 312 Charlotte St. Phone 332

W. LAIDLEY
CARPENTER & BUILDER
Work Promptly Executed
PHONE 181J 483 ELM ST.
Preserve This
4d-30-7-14-21

HELEN ELIZABETH KENNEY
MASSAGE,
Graduate McGill School of Physical Education.
Telephone 1613W.
SPINAL CURVATURE
t t s-123

Mother's Day

We are booking orders for Mother's Day, May 8th, and while we expect our usual good supply for that occasion, it is always advisable to reserve your requirements, which will be filled in rotation of receipt.

Through our membership in the Florists Telegraph Delivery Association, we can give you guaranteed service to any point in Canada or United States.

Buy Them By The Hundred

THE PETERBORO FLORAL CO.
Flower Phone 1395
347 George St. 436 Water St.

DR. M. C. GOODWIN
Chiropractor
PALMER SCHOOL GRADUATE
Suite 106-108, Barrie Building
Phone 431, Peterborough
LADY ATTENDANT
Office Hours 10 to 12 a.m. 2 to 5 7 to 9 p.m.
Office Closed Thursday Evenings

S. O. S.

Help Save The Home!

To Principals and Teachers, Scholars and Parents:—

We will send "Home Inspection Blanks" to the teaching staff throughout Ontario for distribution among their pupils.
As patriotic Canadians your sympathetic co-operation is sought in the important work of conserving the lives and property of our people from destruction by fire.
The inspection is planned to take place throughout the Province during the week of May 2nd. The primary object of this Insnection is to draw attention to hazardous conditions in the homes and have the fire menace removed or corrected by the householders.
The housin- problem makes the protection of dwellings of paramount importance.
CLEAN UP. Prevent fi-- by

Information and text-books, "Conservation of Life and Property from Fire," "Lightning, its Origin and Control," free on request.

ONTARIO FIRE PREVENTION LEAGUE, INC.
In Affiliation with
Ontario Fire Marshal's Office
153 UNIVERSITY AVE.
TORONTO
George F. Lewis, Secretary

RECITAL BY PUPILS OF MRS. GREENSLADE

A recital of a very high standard was given by the pupils of Mrs. A. V. Greenslade in the J. M. Greene music room on Tuesday evening last this event was much enjoyed by a large number of parents and friends of those taking part, who acquitted themselves very, very creditably in their respective numbers. The programme was composed of selections by the following:—Gertrude Doupe, Zeta Rose, Zelda Graham, Zetta Frank, Anna Frank, Dorothy Hopkins, Hazel Jackson, Kathleen Polford, Catherine Whitehouse, Gladys Sutherland, Lila Curtis, Irene Chambers, Rae, Pamment, M. Comstock, V. Kingston, H. Ball, H. McFadden, V. Sproat, D. Finney, Fred Read, Herbert Read, D. Robertson, M. Huston, H. Turner, N. Davidson, R. Moore, C. Fitzpatrick.

Mr. and Mrs. James Wright, of Toronto, have again taken up residence in their summer home here.

To the TruckOwner

We carry a full line of **Goodyear Solid Tires** which we can press on while you wait. Wheels shipped 8 a.m. will be returned 12 noon same day.

THOS ARNOLD
McLaughlin Garage
Lindsay - Ontario

CITY AND GENERAL

DR. T. P. McCULLOUGH,
Eye, Ear, Nose and Throat Specialist.
166 Brock Street. Phone 36w.

W. J. POULSOM,
Auto and Taxi Livery, corner Charlotte and George streets. Prices reasonable. Phone 430. 28d 108

"SHINE! SIR!"
Business men and others don't have to wait for a shoe shine at the Dominion Billiard and Tobacco Store. Four careful men on the job. Special attention to ladies' orders. 'Phone calls attended to. Hats Cleaned in tip-top style. Spruce up for the season. You'll like our work. 'Phone 284. 26d 114

LAWN MOWERS SHARPENED.
Easy-running, keen-cutting Universal Lawn Mowers. You should have your mower repaired, sharpened, and put in A1 order at Millard's Bicycle Shop, 225 Hunter Street. 'Phone 234J. 12d-113

PUBLIC NOTICE
WE HAVE 25 YEARS EXPERIence at papering, painting and decorating it cost you no more to get us to do your work. Vacum to rent also. Smith & McCann 59 McDonnell . Phone 1602W. 6D 112 442

OPTOMETRY.
Martin J. Roche, Consulting Optometrist and Manufacturing Optician, Graduate Canadian Ophthalmic College. Eyes Examined. Glasses Fitted. 188 Charlotte street. 'Phone 422; r 950. t-t-s

NO WFOR RECORDS
"I wouldn't be without that record "Silver Threads amongst the Gold" because it has such a lovely sentiment", said one customer. The same is true of many other records and that one reason why records are so greatly in demand. There are At Used and New records at NELSONS RECORD ECHANGE 332 1-2 George street. 'Phone 229.

DONT DELAY.
We can give you better attention now than when the season's rush begins. Have your Furniture Re-upholstered better than new, with Finest Selections of Tapestries at Reasonable Prices.—The American Upholstering Co., 221 Hunter Street.—'Phone 697—Nights and Hol. 396. dtf

CARS FOR HIRE.
I have the following Cars for Hire—7-Passenger Chalmers, 1-ton Truck, 1 Motor Bus, 15-pas. Fords with or without Driver at Reasonable Rates.
PULKINGHORN'S AUTO AND TAXI SERVICE.
182 Hunter Street — 'Phone 278
26d122

ROOFING NOTICE.
Alex. McLeod has secured the premises at 440 Water street, and will conduct a roofing and supply store with a large variety of roofing and water proof materials. 'Phone 775. 26d-126

TENDERS FOR GRADING
Sealed tenders will be received by the undersigned until Friay. May 6, for the position of operating the crane in the township of Smith for the ensuing year. Applicants to furnish two men and one team. Kindly state amount per day expected.

NOTICE
THE VET CRAFT STORE IS now open. Trays, all kinds baskets beaded hand bags and necklaces. Corner Smith and Water streets.
3D 109 441

TAKE NOTICE
George Plumpton general blacksmith has opened a shop at rear of Micks Hardware, Hunter Street W. of George where he is ready to do all kind of horseshoeing and repairing. 16D—109—1271

ANNOUNCEMENT.
Having leased the premises formerly known as **THE PETERBOROUGH PLANING MILL, DUBLIN STREET,** we are prepared to do **PLANING, RE-SAWING, STICKING** and **CUSTOMS WORK** of all kinds. We have also a full stock of **LUMBER, JOIST, SCANTLING, FLOORING, SIDING, INTERIOR TRIM,** also **SASH FRAMES, DOORS, BEAVER BOARD, HARDWOOD** and **OAK FLOORING.**
We have otained the services of a practical Cabinet Maker and are prepared to do Speciality work of all kinds.
ESTIMATES GIVEN. ENQUIRIES SOLICITED. PRICES RIGHT.
J. DOUGHTY, MANUFACTURER,
165 Dublin Street
'Phone 1106J Peterboro, Ont.
tts-tf

GO TO IVEY'S FOR YOUR plants, Asters a speciality and other seedlings of all sorts, tomatoes early cabbage, geraniums and etc. Phone 1642 W. or 5 Wolsley Ave.

NOTICE
WEST END BARBER SHOP AT 467 Elm street. Pre-War Prices.
26D—129—403

PUBLIC NOTICE ALL KIND cartage and express work done. Long distance moving. Phone 1775w 350 Alymer, H. Ward and Bro.
—3D

BUGGYS
Saturday morning 10.30 I will sell one top and one open buggy, one dray also set good single harness. W. P. Hancock. 2D—107 1303

RETAIL MERCHANTS
The annual meeting of the Retail Merchants of the city will be held on Wednesday, May 11th. The evening speakers will be Mr. E. M. Trowern General Secretary and Mr. W. C. Miller, Secretary of the Provincial Board. All interested in the protection of the commercial interests of the city should attend this meeting.

HIP BROKEN
Miss Lynn, an elderly sister of Mrs. Brown Asphodel, had her hip broken last weeek when kicked by a cow.

May Weddings

When choosing a gift for the bride or bridegroom, make it a lasting gift, that wil bear every test of time, goo judgment and taste.

Our cases ate fillcd with Elegant Silver Plated Goods, Sets of Knives and Forks, Fruit Dishes, 5 o'clock Tea Sets, Sugar and Cream Sets, Salad Dishes, Bon Bon Dishes, Marmalade Pots, Candelabra, Five o'clock Tea Sets, Spoon Trays, Chafing Dishes, Fern Pots, Vases, Cut Glass, Ebony Goods, Etc., Etc.

Warne's
"DIAMOND HALL"
349 George St.

AUCTION SALE
On Tuesday next, May 10th, at the home of Mr. Ambrose Keane, Corner Wolsley street and Dickson Lane, all the following stock, Implements, household furniture and etc., Holstein cow, 50 hens, one horse, waggon, buggy, cutter, 2 single sets of harness, garden tools, plough, harrows, scuffler, good wood kitchen range, 3 heaters, bedroom suites, 1 barrel churn, new cupboards, rockers and etc., also some lumber and other useful articles, no reserve.
J. F. Thornton, Auctioneer.
4D— 109— —4 6 7 9.

AUCTION SALE
On Tuesday next, May 10th, at the home of Mr. Ambrose Keane, Corner Wolsley street and Dickson Lane, all the following stock, Implements, household furniture and etc., Holstein cow, 50 hens, one horse, waggon, buggy, cutter, 2 single sets of harness, garden tools, plough, harrows, scuffler, good wood kitchen range, 3 heaters, bedroom suites, 1 barrel churn, new cupboards, rockers and etc., also some lumber and other useful articles, no reserve.
4D 109 4 6 7 9

—SALE O F MILLINERY AT— BLACK'S
You can be fashionably dressed at P. Black's for a small outlay of money. The millinery department is abloom with stunning hats for women, Misses and Children. The styles and trimmings are varied enough to please different tastes. Prices are away lower than for the past four years, and the remarkable low values will surprise shoppers.. There are many charming designs to select from, such as should make it possible for every choice to be satisfied. Stunning Hats to be worn with the summer suit, and outing styles for day or evening wear.
Mens and Boy's Straw Hats for summer wear in large assortments, at prices low enough to please all.

NORWOOD I. O. D. E.
NORWOOD May 7—At a meeting of the Library Board and a committeee from the I. O. D. E.. on Tuesday night, the Daughters of the Empire took over the management of the pjublic library in this village.

CANADIAN PACIFIC
OCEAN SERVICES

TO EUROPE

Make Resehvations Now.

MONTREAL TO LIVERPOOL.
May 6, June 3, July 8 ..... Minnedosa
May 10, June 16, July 15 .... Metagama
May 20, June 24, July 22 ..... Victorian
May 28, July 1, July 29 ..... Melita
QUEBEC TO LIVERPOOL
May 11, June 7, July 5 .. Emp. of Britain
May 24, June 21, July 19..Emp. of France
MONTREAL TO GLASGOW
May 7, June 15, July 24 ..... Pretorian
May 26, July 2, Aug. 6 ..... Tunisian
MONTREAL TO HAVRE-ANTWERP
May 11, July 9, Aug. 16 ..... Sicilian
June 18, July 30, Sept. 3 ..... Scotian
MONTREAL-SOUTHAMPTON-ANTWERP
May 13, June 17, July 23 ..... Scandinavian
May 27, June 30, Aug. 6 ..... Corsican
....Apply to Agents Everywhere or
1 KING STREET EAST, TORONTO.
Canadian Pacific Railway Traffic Agents

THE BANK of NOVA SCOTIA
ESTABLISHED 1832
Paid-up Capital $ 9,700,000
Reserve - - 18,000,000
Resources - 230,000,000

No Savings Account too small

Don't think that because your first savings deposit may be small that it will not be welcomed in The Bank of Nova Scotia. A savings account means a new potential customer. It is the beginning of what may be the foundation of a valuable account later on. It is the young man's stepping stone to a business career.

That is why the smallest savings account is valued in

18B

THE BANK OF NOVA SCOTIA
J. W. FRAZER, Mgr.
Peterboro.

AUCTION SALE
Saturday on the market at 10 a.m. some good furniture, walnut bedroom suite, oak sideboard and extension table, hall rack, Drophead sewing machine, couch, rockers, etc. This furniture has been stored and will be sold.
J. F. Thornton, Autioneer.
—107.

LATE WANT ADS.

WANTED—GOOD GIRL, TEL. 424. 3D—108—436

WANTED — BY REFINED young lady office position with pleasant surroundings. Apply Box 448 Examiner. 3D—109—448

WANTED—50 CARPENTERS c/o Filtration Co. 2D108—1309

FOUND
ONE PAIR LADIES SILK gloves, on King street. Owner can have same by calling at 263 King street and paying for this ad.
2D 108 444

FOR SALE—ONE IRON BED, wool mattress and springs for $18. Also 20 yards Tapestry carpet all in good condition. Apply 467 Water street. 3D—109—449

FOR SALE—EGGS FOR HATCHing. Barred Plymouth Rocks. Guild's bred-to-lay strain. 348 Charlotte street. 3D—109—451
FOR SALE—GENTS BICYCLE in good running order. Apply 561 George street. 3D—109—453

FOR SALE—EDISON AMBEROla nearly new with 70 records cheap 280 Westcott street. 3d—108 447

UPSTAIR GIRL WANTED AT once. Apply Munroe House. 3D—108—1308

FOR SALE—BABY'S CREAM wicker stroler cheap. Apply 211 King street. 3D—108—445

TO RENT—FIVE ROOMS SUITable for light housekeeping, no children. Apply 14A. Mill street. 3D—108—446

TO RENT—THREE FURNISHed rooms suitable for light housekeeping for young married couple without children. Apply 585 Aylmer St. 3D—108—426

APARTMENT TO RENT. Apply American Hat Store. 3D—108 1293

FOR SALE—FARM HOUSE IN good state of repairs with two lots. Living in house but can give immediate possession . Also one good building lot. Apply to George Pringle Lakefield. 6D—111—1305

TO RENT—2 FURNISHED BEDrooms, very central. Apply at Examiner for address. 3d—107—1290

TO RENT — ONE HUNDRED acre pasture farm in Douro. Apply T. C. Nolan, 530 Sherbrooke. 3D—107—1287

BOARDERS WANTED IN PRIvate home, accomodation for man and wife, or single persons. Apply at Examiner Office for address. 3D—108—433

FOR SALE— REFRIGERATOR, in perfect order, Brockville built. Oak. Two shelves. 30 inches wide. 20 inches deep. 54 inches high. Good as new. Apply Phone 231, at 622 George street. 3D 110 1316

APARTMENT TO RENT, FURnished if desired. Apply Apt. 5, 246 Hunter street. 3D 109 440

MARKET AUCTION
TOMORROW AT 10.30 ON OPIN Spuare, Boots and Shoes, Childrens' hats and corsets. Ladies Blouses, Gents hats and etc. Be sure to attend sale.
W. J. Hancock, Auct. 1D 107

TO RENT—APARTMENT Apply J. E. Lillico, 278 Reid bebteen 6 and 8 p. m. 3d 109 1330

WANTED—BUSINESS GIRL TO room. Central, all conveniences. Apply Examiner for address. 3dv 109 462

FOR SALE FOX HOUND PUPS black and white. Apply 452 Mark street. 3d 109 463

WILL GENTLEMAN WHO took brown felt hat atthe regular monthly meeting of the Royal Arthur Lodge, Monday evening, May 2nd, kindly leave at Examiner Office where he can get his own. 3D.

FOR HIRE NEW SEVEN PASsenger McLaughlin 1921 model for Sunday and holidays. Christenings and pleasure driving. Telephone—152J. P. J. Carroll. 26d 130 429

WE ARE SELLING FRESH creamery butter tomorrow for 48 cents lb. 5 lb granulated sugar 55 cents, 4 lb pails marmalade 75 cents Laundry soaps 8 cents, Bulk Cocoa (pure) 25 cents lb.
W. J. GRADY
Cor. Lock & Lansdawne
Delivery free. Phone 537
Photographes shows a section of

FOR SALE TWO STABLES AND barn between George and Louis on King, West of creek. 1d 106

LOST — SIDE CURTAIN FOR car. Finder return to Examiner

Spring Weather---
Sudden change from warm sunshine to raw windy days causes many an ache and pain! You will do well to fight that first twinge of
Rheumatism
Neuritis, Sciatica, or Neuralgia, before a serious attack develops. No case is of too long standing, no attack too severe but that
Templeton's Rheumatic Capsules will bring sure relief.
Guaranteed to contain no habit-forming drug, and to be absolutely harmless to the heart, kidneys or other organs. Prescribed by doctors, sold by druggists, $1.00 per box. Trial free at our agencies, or write Templetons, 142 King W., Toronto.
Sild by McDermid & Juny, E. L. Payne's Drug Store & Lakefield Tanner Drug Co.

TRENT RIVER HAPPENINGS
TRENT RIVER, May 7—The funeral of the late Mrs. J. Adams was held Tuesday afternoon, from the residence of her daughter, Mrs. A. Langford, and service at the church —at 2 o'clock. It was the largest funeral seen here for some time, as de ased was widely and favorably known, and highly respected. Rev. Jas. Skene, of Knox Presbyterian church, Havelock, assisted Rev. A. O. Seymour at both services.

PARLIAMENT TO SIT
OTAWA, May 7.—Full speed ahead has been ordered for the remainder of the session, and members predict that if the budget is not too contentious, prorogation will come by the end of the month. Parliament will sit every day but Sunday from this onward, and, inasmuch as most of the departments have already run the gauntlet of amendments to supply, and have introduced their estimates, it is anticipated that business will now slide through without much trouble or friction.

WEDDING BELLS

KENYON-McCLURE
Quietly on May 4th, at the home of the bride's parents, 506 Clinton street, Toronto, the marriage was solemnized of Estella Esther, only daughter of Mr. and Mrs. M. D. McClure to George Kingsley, only son of Mr. and Mrs. George Kenyon, Goderich, Ont. They will reside in Toronto. Out of town guests were Mr. and Mrs. George Kenyon, Goderich, and Miss Olga Keyon, Peterboro.
The Ladies Auxiliary of the Y. M. C. A. will hold a rummage sale on Wednesday afternoon, 11th, commencing at one o'clock in Robinson Charlotte Aylmer. Those have donations kindly send them in Tuesday afternoon. 2d 7 10
AUTOMOBILE ASSOCIATION
Regular monthly meeting. Tuesday next, May 10th—8 p. m. Chamber of Commerce—Important business 1d 108

LARGE REFRIGERATOR FOR sale—size 3 foot 10 inches wide, 6 foot high. Suitable for grocery or butcher shop. Apply at 291 Rubridge street. 3D.

TO RENT FURNISHED HOUSE all conveniences. Apply Examiner for address. 2d 109 364.

CHOICE LOT TO RENT. H. Wilson King, George street. 6d 113
MARRIED
Y....b....
FURNISHED HOUSE TO RENT in good central locality, till October 1st, address Box of 1339 Examiner office 3d 110 1339

TO RENT GARAGE, ROOM FOR one car. Apply 168 Autrim Street. 3d 110 1340

TO RENT THREE PARTLY FURnished or unfurnished rooms, suitable housekeeping. Apply 173 Hunter street east or Phone 1616M. 3d 110 469.

FOR SALE FAIRBANKS MORSE motor boat engine complete. Apply Examiner for address. 3d 110 470

TO RENT TO PARTY WITHout children three unfurnished rooms apply Examiner for address. 3d 110 471.

MEDIUM SIZED REFRIGERAtor for sale. Apply at 521 Cedar street or phone 1717J. 3d 110 472.

TO RENT—FURNISHED ROOM, one or two business girls preferred, breakfast if desired. Apply 264 Hunter street, No. 1 Apartment. 3d.

TO RENT—THREE UNFURnished rooms, use of gas. Apply Examiner for address. 3d 110 466

FOR SALE ONE CAPITAL FAVorite range, in splendid condition, burns wood or coal. Also a couch. Apply 472 Mark street Phone 1382J 3D.

TO RENT—BACHELOR APARTment, partly furnished, centrally located, for two or three months. Apply Examiner for address. 3d 110 468.

FOR SALE—EXCELSIOR MOTorcycle, in good condition, also No. 32 Rifle. Owner leaving city. Apply Examner for address. 3d 109 456

WANTED—ROOM AND BREAKfast with waiting room if possible in modern house in the vicinity of Smith and Water street. Apply Box 457. 1d 107 457

TO RENT — THREE ROOMS with all conveniences, central. Apply Examiner for address

H.P.LINDSAY AGENCY CO.
Insurance and Real Estate
392 Water Street
Good stock of General Merchandise in good Country district doing first class business will exchange for Poultry Farm.
Houses in all parts of the City $1,100 to $15,000. Some on Easy Terms ($200 Cash).

Cement Lime
Hard Wall Plaster — Plaster Paris
White Rock Finish — Mortar Colour
Plasterers' Hair — Plaster Board
FOR SALE BY
THOS. A. REHILL
210 WOLFE STREET
(Near C. P. R. Station)
PHONES: Office, 245; House, 665w

WHAT ARE YOUR EYES WORTH?
Insurance companies value them at $2,000 for one. Are you carrying the insurance that proper glasses give to guarantee your eyes against undue strain? We are specialists in matters pertaining to eyeware. W. A. Lacey, Optometmist, 410 George street.

Is Anxious to Get Back to the Arctic

Edmonton, Alta., May 6 (Canadian Press.)—After an absence of one year from the top of the map, W. D. Clark, hunter, trapper and prospector, is very anxious to get back to the Arctic, where, he says, there is an abundance of all things necessary to a healthful existence, and where taxes, thieves, and other adjuncts of modern civilization have no place in the scheme of things. Mr. Clark is revisiting Edmonton for the first time in 23 years. His home cabin is situated near the head of Peel river, about 180 miles from Herschel Island, and 10 miles from Fort McPherson, but on the Yukon side of the mountains. He comes to Fort Yukon once a year for supplies and mail, and to return to his home it is necessary to pole his canoe up stream for 500 miles, the journey occupyink forty-five days.
On his trap line Mr. Clark maintains eleven cabins and four tents, the round of the line taking fifteen days travelling. There are practically no lakes in the district. It is rolling country, and due to the absence of still water there i sno available food supply for the dogs in the shape of fish. Moose and caribou are always available, however, and the canines never go hungry. He states he has herds of caribou which he estimated to number 10,000 on their annual migration.
They go to the Arctic coast in the spring, where the young are born; and about September they return inland to the edge of the timber, where they can obtain shelter and the moss on which they live.
Mr. Clark's nearest neighbor is 56 miles away, and they see each other but once a year, when they meet to talk and exchange reading matter. With the exception of this man, Abe Schafer, Indians do not come up that far, while the Eskimos from the Arctic coast do not hunt inland.
He states that the winter, though cold, is healthy, and he cited the cases of a number of old timers resident in the country, who did not know what sickness meant. In winter the thermometer sometimes drops down to 75 degrees below zero but despite cold he never misses a day on the trap line.
Last year Mr. Clark came out to the Pacific from Fort Yukon in company with the son of Sir Robert Kindersley, governor of the Hudson Bay company, and after visiting Vancouver finally arrived in Edmonton en route home.

A BRAINLESS GENERATION

Winnipeg, Man., May 7— (Canadian Press) —"There are thousands of young men walking the streets into whose brain there never comes a lofty thought, and thousands of young women whose soul never rises higher than the rouge box," declared Rev. George Laughton, pastor of General Congregational church here, when discussing the need for seemly observance of the Sabbath.
"The danger to the British Empire is not of foreign invasion. It has defended itself in the past against any who were mad enough to attack it. The danger is not to being thrown into internecine strife or red revolution. The danger is that some day there will be a brainless, soulless generation which has forgotten God."

Prince George Hotel
TORONTO
In Centre of Shopping and Business District
250 ROOMS
200 with Private Bath
EUROPEAN PLAN
E. WINNETT THOMPSON, GEN. MGR.

Child Vision Corrected
The eyes of all children should be examined by a recognized Optometrist, once in two years. Defective eyesight is a bad handicap. When perfectly relieved of eyestrain by means of carefully prescribed "Peblo" Glasses, the benefit to the child is immediate.
We specialize in the care of Children's Eyes.
Consultation Free.
FOWLERS'
Registered Optometrists. Eyesight Specialists
A. A. FOWLER, Phm.B J. E. FOWLER
373 George Street

LIVE LOBSTER
SPECIAL
Cooked Any Style 75c
Also Fresh Frogs Legs, Order - 60c
CLASS CAFE
SIM COE STREET

CHILDREN'S AID SOCIETY
—of—
PETERBORO CITY AND COUNTY
For the Care of Neglected nad Ill-Treated Children.
CHILDREN FOR ADOPTION.
G. W. POWELL,
Assistant Secretary and Inspector, 588 George street. Phone 1044W. Office Hours, 12 to 2 and 6 to 8 p.m.

Diamond Wedding Gifts
Give pleasure for a whole life time.
Get them right at
F. R. CLARKE
Goldsmith's Hall, 170 Charlotte

ACCIDENTS
Chiropractic Adjustment of alightly displaced Spinal Bones is followed by the disappearance of distressing ailments. Eight Years' Experience.
R. T. PETTERSONE
OFFICE: 435 GEORGE STREET
Over Toronto Trust & Loan Co.
Phone 871
Hours 10.30 to 12. 2 to 4. 7 to 8.

PETERBORO AUTO AND TAXI LIVERY
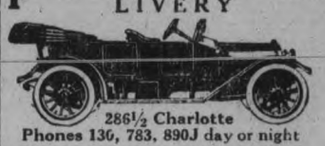
286½ Charlotte
Phones 136, 783, 890J day or night
Drivers—W. J. Clancy, H. Stinson, M. Dutch Pammott, J. Drummond
CARS WASHED AND STORED

Picture Framing
Look over your walls —wouldn't a new frame improve a favorite picture.
In accordance with present conditions our new Frames and Picture Mouldings are very reasonably priced.
Bring us the picture and we will be glad to quote you prices.
THE - - -
Troy
140½ HUNTER STREET
The Photographer in Your Town.

TELEPHONE 790
WHEN YOU WANT YOUR
Piano or Organ Tuned
Player-Pianos a Specialty
ALL WORK GUARANTEED
W. H. Cunningham, 560 Weller St.

RELIABLE
BICYCLES
T. EATON PRICES
Full Line of Accessories
Baby Carriages Repaired
217½ Charlotte Street

In Advertising, the Long, Steady and Strong Pull tells over the spasmodic effort.

The Evening Examiner

PROBABILITIES.
Light to moderate winds, fair and warm today and on Tuesay.

VOL. XLIX., No. 108 PETERBOROUGH, MONDAY, MAY 9, 1921 PRICE THREE CENTS

ONTARIO SOCIAL SERVICE COUNCIL CONVENTION

TO-NIGHT'S MEETING IN ST. PAUL'S CHURCH Speakers - - Mr. J. D. Flavelle - Rev George Pidgeon D. D.
Come Early - - - Everyone Welcome- Meeting at 8. p m· Re vFather Minehan

DOUGHTY GETS SIX YEARS IN PENITENTIARY

FOR THEFT OF BONDS FROM AMBROSE SMALL THE MISSING THEATRICAL MAGNATE

TORONTO, May 9 (Canadian Press).—John Doughty, convicted of stealing over $100,000 in Victory bonds from Ambrose Small, the missing theatrical magnate, was today sentenced to serve six years in the provincial penitentiary for this offence. It is thought that the crown authorities will drop for the present the charge against Doughty of conspiracy to kidnap Ambrose Small.

CANADIAN WOOLLENS AND C. G. E. THE WINNERS IN DOUBLE HEADER SATURDAY.

The Caledonians were handed a beating by the Canadian Woollens at the Nicholls Oval at 3 p. m. Saturday. The score was 5 to 1.

F. McKinley refereed.

The teams were:

Canadian Woollens		Caledonians
Fenner	Goal	Wright
Cridland	R. Back	Service
Chambers	L. Back	Hannah
Frost	R. Half	Brown
McMillan	C. Half	Moir
Rutter	L. Half	Morris
Swan	Outside right	Hurry
H. Jones	Inside right	Dingwall
M. Shaw	Centre	Terriss
G. Shaw	Inside left	Hyde
E. Jones	Outside left	Burgess

The scores were:

Canadian Woollens: Swan 1, H. Jones 1, G. Shaw 2, M. Shaw 2.

At the Exhibition grounds the C. G. E. played De Laval. The C. G. E. Won 5 to 0. G. Clark was referee. The line ups were:

C. G. E.		De Laval
Griffin	Goal	Hillman
Hotston, Wain, Backs		Leach, Pickles
Williams		H. Backs Smith
Turner		Watkins
Bestard		Brown
Powell	Forwards	Conway
F. Parkins		Nichols
Williamson		Dwyer
E. Hotston		Abraham
D. Gash		Hanson

ICE CREAM FREEZER

LEADS WITH COLD NAME TO THE SCREEN

Mr. Winter Becomes Katherine Mac Donald's Leading Man in "Trust Your Wife"

When David Winter attended a social function in Los Angeles and was pressed in service turning an ice cream freezer, he unconsciously stepped into the path which leads to the shadow screen.

Of course, it was mere coincidence but Katherine MacDonald, the American Beauty, was looking the field over for a leading man to play with her in the eighth Associated First National production, and the script called for a man who looks good even with a homely ice-cream freezer as a prop.

Before Winter had finished turning the freezer, Miss MacDonald appeared on the scene and instantly knew she had found her leading man Result: David Winter will be seen opposite Miss MacDonald in her latest production, 'Trust Your Wife' when it comes to Allen Theatre for an engagment of three days. And the American Beauty believes she has made a real find.

The new leading man is a St. Louisian and is a partner in one of the largest exclusive mercantile houses in Los Angeles. That he would ever enter motion pictures had not occured to him before meeting Miss MacDonald at the society fete. Winter is a social favorite, but he spends much of his time inthe mountains hunting and fishing.

Tall, brown-eyed, with dark complexion and a fine physique, Winter is an ideal type for a screen hero. Although he is from the fan ranks he is said to be as capable as though he had worked up the cinema ladder rung by rung.

NEW TAXI SERVICE

THIRD READING OF BILL

OTTAWA, May 9.—A bill to ratify protocol in regard to the permanent court of international justice was read a third time on Saturday afternoon in the Commons.

ROBT. REID (LATE OF POST Office Department) has started an Auto Livery. Give him a trial. Phone (Temporary) 113. Reliable service. Moderate charges. Day or night calls promptly attended to. dtf.

WELFARE WORK MEETING HERE OPENS TO-DAY

ONTARIO SOCIAL COUNCIL IN CONVENTION --COVERS BROAD FIED

The Ontario Social Service Council, in convention here, is as broad as the whole community in its membership and its work. The meetings are open to all and the programme is one that should appeal to all citizens. The chief topic on the programme is that of child welfare in all its phases

The day sessions are being held in the Public Library. To-night's meeting will be held n St. Paul's Church. To-morrow night, a grand final meeting will be held in George Street Methodist Church, at which the chief speaker will be Hon. E. C. Drury, premier of Ontario.

There wil be a luncheon at 6 o'clock in the basement of the George Street Church Admission to the luncheon, 50 cents No tickets are on sale, but those desiring to be present may leave their names with Mr. J. Hartley, or with the secretary of the convention.

The speakers at the meeting in St. Paul's Church tonight will be Mr. J. D. Flavelle, Rev. Geo. Pidgein, D. D., and Rev. Father Minehan.

SIDELIGHTS ON THE CONVENTION

Rev. Peter Bryce is chairman of the Mothers' Pension Commission of Ontario.

Rev. Gilbert Agar is grand secretary of the Ontario Social Service Commission.

Rev. J. G. Shearer, D. D., edits the Social Service Magazine.

Rev. Canon Vernon is general secretary for the Council for Social Service of the Church of England in Canada.

Rev. Mr. Stapleford is one of the leaders of the Social Service Movement in Toronto and writes very intesting articles in the subject for the Toronto papers.

Rev. Thos. D. McCullough, M. A., of London, is Western District Secretary of the movement

LOCAL IMPROVEMENT NOTICE

TAKE NOTICE THAT:—

1 The Corporation oif the Council of the City of Peterboro intends to pave as local improvements, the following streets between the points herein described and to assess part of the cost on the lands abbuting directly upon the said works respectively.

2 The estimated cost of each of such works and the estimated sum with respect to each work is to be paid by the Corporation are set out below, and also the estimate special rate ped foot frontage ror each work.

3 The special assessments are to be paid in ten annual instalments.

George street form the Canadian Pacific to Romaine street, cost of work $39,910.43; estimated portion payable by the Corporation $24,353-67; estimated special rate per foot frontage $4.48.

McDONNEL STREET from to Reid street, estimated cost of work $22,273.72; estimated portion payable by the Corporation $11,763.22; estimated special rate per foot frontage, $5.45.

WATER STREET from Brock to Dublin street, estimated cost of the work $34,654.75; estimated portion payable by the Corporation $21,575.-03; estimated special rate per foot frontage $5.05.

SIMCOE STREET from Water street to Queen street, estimated cost of the work $6,803; estimated portion payable by the Corporation $3,764.23; estimated special rate per foot frontage $6.30.

QUEEN STREET from Simcoe street to Hunter street, estimated cost of the work $7,299.65; estimated portion payable by the Corporation $3,965.00; estimated special rate per foot frontage $5.12.

A petition against any of the said works will not avail to prevent its construction.

DATED at Peterboro, May 7th 1921.

S. R. Armstrong.
City Clerk.

WHO'LL WIN?

LONDON, May 9—Eugene Corri, noted English referee:

"I have never seen Dempsey. My friends write me from America that he is not only strong, with a regular clinker of a punch, but that he is fast, brainy and a clean liver. I have seen Carpentier in action and know what he can do. I shan't be surprised, whoever wins."

Statement Regarding Peterborough Printers

The following exchange of correspondence has taken place between ypographical Union No. 248 and the Employing Printers of Peterborough which proposition also carried with it a reduction in hours and n increase in pay.

Peterborough, Ont., May 7, 1921.

M. Glover, Esq.,
Peterborough, Ont

ear Sir:

Following conferences during the past week with the employing rinters of Peterborough, I. T. U. No. 248, wishes to submit a revised scale of prices for the ensuing year.

That 44 hours constitute a week's work in job departments of Peterorough Printers, and that the following scale of prices be paid:

JOB DEPARTMENTS

May and June	68½c per hour
July and August	70½c " "
September 1 to April 30, 1922	73c " "

NEWS DEPARTMENT

May	$31.00 per week of 48 hours
June	32.00 " " " 48 "
July to December 31	33.00 " " " 48 "

January 1, 1922 to April 30, 1922, $34.00 per week of 48 hours.

Yours very truly,
(Sgd.) C. E. SMALLEY,
Sec. No. 248 I. T. U.
Saturday, May 7th, 1921.

Mr. Chas. E. Smalley,
c/o Mr. Bentley,
Empress Hotel, CITY.

Dear Sir:

Your letter of May 7th to hand, as a proposition from the members Peterborough Typographical Union 248, being a revisedd scale of prices for thn ensuing year,, as follows:-

That 44 hours constitute a week's work in the Job Department of Peterboro printers, and that the Job scale be as follows:

May and June	68½c per hour
July and August	70½c per hour
September 1 to April 30, 1922	73c per hour

NEWS DEPARTMENT

May	$31.00 per week of 48 housr
June	320.0 per week of 48 hours
July to December 31	33.00 per week of 48 hours
January 1, 1922 to April 30, 1922	34.00 per week of 48 hours

We have gone into the matter thoroughly from every angle, and we again wish to state that it is impossible for us to grant a 44 hour week in any of our Departments.

On further looking into the business conditions we are more than ever convinced that our original offer of the same rate of wages and the same hours per week was more than a fair one, taking the wages nw being paid in other lines of business activities as a basis of comparison

If there are any individual printers in the city, Union men or otherwise, who wish to work for us, on the basis outlined above of the old contract we will be glad to receive their application on Monday.

Yours very truly,
THE PETERBOROUGH EXAMINER, LIMITED.

The letter from Mr. Stratton of the Review was along similar lines.

From the above it will be seen that the printers of Peterborough are offered the same wages of $30 per week week with 48 hours, and it will be their own faults if they are without work at these wages. We have no prejudice against any man, but individual applications must be made today for the remaining positions that are vacant before we take up the names we have of outside men applying for jobs.

Our only desire is to place our costs on a basis that we can go out and get business. Nothing can be passed on to the public which must be protected at this time.

When other trades are sharing the burden of reduced wages, fully realizing the conditions, it is unfair to these men that the printing trades should further try to increase the cost of living when the tendency is now downward.

Boys, if you want any of the jobs that are left you must apply today.

MILK IS BELOW THE STANDARD

SANITARY INSPECTOR IS INSTRUCTED TO NOTIFY GUILTY DEALERS

At this morning's meeting of the Board of Health, Sanitary Inspector Stapleton complained that several milk dealers were selling milk below the standard and Mr. Stapleton was instructed in a motion to notify these men that the milk must comply with the standard.

The report of Miss Price, matron of Queen Mary Hospital, to the Townshend Street from Stewart to Board of Health this morning, showed that on May 1 there were six scarlet fever and three diptheria patients in the hospital. During April, $878.11 was expended on the upkeep of the hospital. The total expenditure for the four months this year has been $3,970.31.

The Board recommended to the Council that a sewer be placed on Rubidge.

Coming Events

COMING EVENTS

TO-NIGHT—Water Street Bowling Alleys.

TO-MORROW—On the Oval, at 6 p. m., Gordon Cup football series.

TO-NIGHT — Sir John Martin Harvey in "Breed of the Treshams."

TO-NIGHT—Katherine McDonald in "Trust Your Wife" at the Allen.

TO-NIGHT—"Lahoma," a western masterpiece at the Regent.

TO-NIGHT—"Inside of the Cup" at the Capitol.

NOBODY'S FOOL

Miss May Robson whom Peterboro playgoers have had to thank for many a delightful evening proved as charmingly amusing as ever on Saturday, when she was seen at the Grand in Alan Dale's clever comedy, "Nobody's Fool." Miss Robson had a part in this entertaining play that fitted her work made the production one of the most enjoyable at the season. As the matron who, while apparently allowing herself to be led by her husband and son, is in reality directing their destinies, Miss Robson was irresistible. The supporting company was thoroughly adequate.

To-night Sir John Martin Harvey will be seen at the Grand in "The Breed of the Treshams," the last dramatic event of the season.

BIRTH

At Nicholls Hospital on 8th May to Mr. and Mrs. W. Lawson, 9 Monaghan Road, a son, Gordon Bathgate.

MILLBURN to Mr. and Mrs. W. S. Milburn 262 Aylmer street May 3 a son.

LEGISLATURE PROROGUED

WINNIPEG, May 9.—The Manitoba legislature was prorogued Saturday.

MOTHER'S DAY WAS OBSERVED

Mothers' Day was observed yesterday in most of the city churches with fitting observance. Red and white blooms appeared on all sides in the morning congregations. The decorations were all of beautiful floral character and many of the sermons were based on the ideals of parenthood, which underlie the custom.

Park Street Baptist Church had an open session of the Sunday School for Parents' Day exercises, with the children's choir and orchestra, and a special sermon was preached by Mr. Morrow in the evening. St. James Methodist also had special Sunday School services with an appropriate solo by Miss Violet Cuffe.

Rev. Dr. Blagrave in the evening referred especially to the importance of the day, and its observance. Rev. Mr. Courage preached especilly on this subject at the afternoon service at St. Mark's Church in Zion, and at Murray Street Baptist Church, dozens of roses, carnations and other flowers were sent in for the platform tables, which were afterwards sent to the sick mothers of the congregation, and, under the supervision of Mr. A. J. Madill, twenty-five automobiles were engaged to bring in mothers who, because of age or infirmity, would not otherwise have been present.

On account of convention speakers, the observance of Mothers' Day has been transferred at George Street Methodist Church to next Sunday, when special services have been planned for its observance.

Speakers to the Social Service Convention filled many of the city pulpits yesterday, and the churches were crowded at all services, both in their honor and in observance of Mothers' Day.

At George Street Methodist Church, Rev. Peter H. Bryce spoke in the morning on the work in connection with child welfare, making the interesting statement that, in the six months' operation of the Mothers' Pension system in Ontario, 2,060 mothers and about 8,000 children have been placed on the government payroll. In the evening, the speaker was Rev. Gilbert Agar, who concluded his address with: "If we wish to achieve a common goal in this work, we must forget all party differences and pull together."

At Knox Church, Rev. Mr. Stapleford and Rev. J. H. Shearer, D. D., were the speakers, the latter applying the parable of the Good Samaritan to the conditions of today. Fine music was rendered by the choir.

Rev. Canon Vernon spoke at St. John's Church, outlining the aims of social service work, and Archdeacon Inglis, of Toronto, preached in the evening.

At Trnity Church, Rev. Mr. Agar and Rev. Mr. Bryce were the speakers. Excellent music, appropriate for the day, was rendered, with Mr. Geo. H. King directing, and Mrs. King singing very sweetly.

At All Saints, Ven. Archdeacon Inglis dilated on the general tendency towards Christian unity, and Rev. W. L. Archer, of Hamilton, spoke at the evening service.

Rev. Dr. Shearer spoke in the morning at St. Paul's Church, on the true meaning of "Thy Kingdom Come," as exemplified in the social service work, while instances of helpful legislation along this line were given by Rev. Thos. McCullough, of London, in the evening.

At Murray Street Baptist Church, the pastor, Rev. T. R. Webb, spoke in the morning on the text, "Grace is deceitful and beauty is vain, but a woman that feareth the Lord she shall be praised." Rev. M. A. McLean, of Toroton, spoke in the evening on the Social Service work of the Baptist denomination.

Rev. M. C. McLean, B. A., spoke at Park Street Baptist Church in the morning, Rev. Canon Vernon at St. Luke's Church in the evening, Rev. T. D. McCullough and Rev. Mr. Stapleford at St James' Methodist Church, Rev. Mr. Segsworth in a fine portrayal of the Judas character and Mr. Cooper, of Clinton, were at Mark Street Methodist Church, and Rev. Mr. Archer, of Hamilton, was the preacher at St. George's in the morning, with the pastor, Rev. W. R. Courage, in the evening.

PERSONALS

The pass list for Bachelor of Arts at Queen's University, Kingston, contains the names of Miss May Mary Thain, Camobellford and W. P. R. Holdcroft, Havelock.

Miss Ethel Kennedy, of the staff of the Canadian Bank of Commerce, Toronto, is visiting Mr. and Mrs. J. J. Condon, Charlbond Apartments.

Mr. Vincent M. Keeley, of Detroit, is spending the week-end with Mr. and Mrs. Carson, Sherbrooke Street.

SENTIMENT IN BERLIN TAKES FRESH CHANGE

FAVORS AGREEING TO THE ALLIED REPARATION TERMS-- NEW COALITION

BERLIN, May 9 (Canadian Press).—Sentiment in German political circles was showing a drift at noon today in favor of agreeing to the allied reparations terms. It is now believed a parliamentary coalition, which will accept the allied ultimatum, will be constituted within the next twenty-four hours.

EDDIE SCOTT GETS REVENGE

Going in mid-season form the Hill crests of Toronto had little difficulty in beating the Peterboro Central League team at Riverside Park on Saturday by 17 runs to 2. The hand picked aggregation piloted by manager Nips Dwan proved one of the sweetest looking amateur ball clubs that local fans have seen. Cannon ball Scott held the home crew to five scattered singles one of which was made by manager Jake Solomon as a pinch hitter in the ninth and would have had a shutout had it not been for a wild throw by Batstone. He was given great support by his team mates.

On the other hand the Petes pitching was wobbly, Lefty McElroy who opened on the rubber for the home crew had not had enough practice to get into shape and his lack of control kept him in constant trouble. He was not hit hard except in one innings and when he gets the plate located he will be an awkward proposition for any man's team to encounter. McElroy showed his gameness by striking out in succession Samuels, Batstone and Conacher three of the best hitters in amateur baseball.

Gilchrist the youngster who pitched for the Canadian Woollens in the City League relieved McElroy with the bases full and one out in the fifth, and got by with only one run scored off him in that session. The Hillcrests however, took kindly to his offerings in the last three innings while his support was not of the best.

Some of the fans "rode" the home team unmercifully during the game. There was no call for abuse for the season is young and the players have had no opportunity to get into shape The fans should know by this time that manager Solomon can be counted upon to have his team up there fighting for honors as usual when the league season opens and the knockers can help a lot by putting their manners away. Saturday's game was only a workout but from the remarks of some of the fans you would have thought it was the final game for the championship, that all their money was on the Petes and they were convinced that the homesters were throwing them down. The team will be right up in the running when the Central League gets under way.

The teams.

HILLCRESTS—Allward, m, Lancaster, 2b, Irwin, lf, Murphy, lf, Samuels, 1b, Conacher, r.f, Batstone, 3b, Waldron, ss, Hennessy, c, Scott, p.

PETERBORO—Cherret, ss, Murray, 3b, Rose, 1b, Ross, c, Soden, c, Lowe, rf, Pinnette, rf, Jackson, lf, Holyman, 2b, McCarney, m, McElroy, p, Gilchrist, p.

* Batted for Gilchrist in the ninth.

By innings	R	H	E.
Hillcrests 0 1 1 4 2 0 4 3 2	17	13	2
Peterboro 0 0 0 2 0 0 0 0 0	2	5	8

Twa base hits—Lancaster, Batstone, Conacher; Three base hit—Scott; Sacrifice hits—Lancaster, Samuels, Irwin; Struck out by Scott 9 by McElroy 4; Bases on balls off Scott 3 off McElroy 6 off Gilchrist 4; Hits off McElroy 5 in 4 1-3 innings off Gilchrist 8 in 4 2-3 innings Hit by pitcher by Scott 2 (McCarney 2) by McElroy 3 (Samuels, Allward, Lancaster) by Gilchrist 1 (Lancaster) Passed balls Ross 1, Soden 1, Hennessy 1, Wild pitches McElroy 2; Umpires Kay at the plate Travers on the bases.

FRENCH AND KEMALISTS FIGHT AGAIN

CONSTANTINOPLE, May 9.—Fighting has been renewed between the French and Turkish Nationalists in Cilicia.

BUTTER SINKS IN QUICKSAND

APPARENTLY IS CAUGHT WHERE EGGS WERE SOME WEEKS AGO

Butter is now in the quicksands where eggs were caught some months ago and thirty-five cent butter seems a possibility. Creamery butter has been declining for some days and sold as low as 48 cents in Peterboro stores on Saturday. It is said that Gunns Ltd. are selling creamery butter to retailers at from 35 to 40 cents and the best creamery was sold in Toronto down town shops at 40 and 45 cents. One of the wholesale buyers is quoted in a Toronto market report, that dairy butter wil soon be purchasable at 25 and 26 in the country and will be retailing at 35 cents. The buyers, he said are only paying 30 and went on to say the farmers will not 35 cents in the country now. He make very much if the prices drops further. Farmers will not deny this statement.

The fall in the price of dairy butter, has been inevitable. For months the price has been around 60 cents but with the cows going on to pastureage and the resumption of butter making on a large scale the farmers knew the 60 cents level could not be maintained. When creamery broke in the Chicago and Montreal markets, a crash that was anticipated, it became apparent all over the province that dairy must also go down. And down it went in Peterboro on Saturday's market. It opened fairly strong at 52 and 55 cents but sales were slow and not till 48 cents was reached did the baskets begin to ebpty. Even at that it it is said that at the close there were such large quanities left that the farmers were glad to take 45 cents.

Some sharp losses have been suffered by some of the local grocers.

The ban on the street is rejoicing in the decline and the butter situation is being discussed in street cars, clubs and hotel lobbies. One man in a hotel claimed the wholesalers got "stung" when they threw their "old" packed butter on the market and the price went down.

The ma non the street is rejoicing defended the packers and said they saw they must take a loss, like the clothers, the boot and shoe, dry goods men have had to do, and they did it manfully. Over a cigar both smiled at their anticipation of high prices in laying in several boxes of butter at 50 and 55 cents and they thanked their lucky stars it was nearly done.

Housewives are smiling and this vast army see 1914 prices when the family income went so much farther around the corner.

Eggs sold at 28 to 32 cents a dozen on the market and it is expected the price for summer will settle about 30 cents.

As dairy butter has been reduced in price it would seem natural that milk its chief ingredient should sell cheaper. This is what has occured. The Peterboro Milk Products company are giving 17 pint tickets for $1 instead of 16 and it would not be compromising if further reductions in the abnormal price of milk took place.

Sugar prices are expected to decline within a few weeks. Sugar is wholesaling about $11.00 in Peterboro. Wholesalers in Toronto have expressed their belief that sugar may soon be selling almost as low as in 1914. In May 1914 sugar sold about $4.30 a cwt. It is stated that there are several large stocks of sugar in Canada the owners of which are underselling the standard wholesale price to avoid further losses in a steadily weakening market.

LACROSSE PRACTICE TO BE HELD TONIGHT WITH JUNIOR TOMORROW NIGHT

The senior lacrosse team will practice tonight at six and the juniors tomorrow night at six. A full attendance is expected in view of the game in Oshawa Saturday.

BASEBALL

The Peterboro Central League team will practice at Riverside Park tonight and Wdnsday night at 6 o'clock a full turnout is requested.

EXTRAVAGANZA

THE LITTLE TRAVELLER. By the pupils of the Conservatory of Music. Direction of Miss Urquhart(Dramatic teacher) Thursday evening, May 10th. Admission 25 cents. Conservatory Hall.

6d 112 1318

At CRESSMAN'S--A Magnificent Assortment of Summer Footwear for Women.
A Lovely White Canvas Strap Slipper is Only : : : : $6.00

—A FEW HOUSES LEFT WE CAN SELL ON EASY TERMS— with Plumbing, situated in North, West, South, and East. See us at once, as these will not last long.

TAYLOR & HOWDEN

144 HUNTER STREET REAL ESTATE 'PHONE 1462

RELIABLE TIRE SHOP
Work Guaranteed
In addition to Tire and Tube Work
We Vulcanize Inter-Lining to Prevent Blowouts and Increase Mileage
W. JUNIPER, Prop.
Corner Charlotte & Aylmer Streets

PRINCE EDWARD ISLAND LEGISLATURE IS NEAR THE PROROGATION DATE

Considerable Legislation Has Been Put Through the House—A Resume

Charlottetown P. E. I., May 7.—(Canadian Press)—The Legislature of Prince Edward Island which began its sessions on April 10, is now nearing prorogation. The legislative programme, not a particularly heavy one, included a bill extending the franchise of the Prince Edward Island Telephone Company for five years under certain conditions; a resolution respecting the fisheries of the Province which called for suspension of some regulations regarding the canning of lobsters, and contained a clause asking the Federal Government to distribute the arrears of interest on the "Fisheries Award" accumulating between 1878 and 1882; and a number of acts of incorporation in among which there may be one incorporating the Prince Edward Island Light Heat and Power Company, capitalization one million dollars, with the object of supplying light, heat and power from a central plant to all sections of the Island.

Under the Act extending the franchise of the Telephone Company, a subsidary of the Maritime Telegraph and Telephone Company, the Company is allowed to increase its rates but the subsidy formerly granted by the Provincial Government, is withdrawn, and the Company pays a tax of one per cent. on its gross revenue. Disputes between the Company and the rural telephone company or its subscribers are to be referred to one of the Provincial judges who in his findings shall be guided by the rulings of the Public Service Commission and the Railway Board of Canada. The bill was not put through the House before many conferences between the Company and the Government had taken place and much eloquence had been expended.

There was a lenghty debate on the resolution regarding the fisheries which were declared to be in a precarious condition. A portion of last season's lobster pack went bad and the reason advanced tions which went into effect last year required that six ounces of meat be put into an eight ounce can with the result that there was not sufficient preserving fluid contained in the cans. A clause in the Fisheries Resolution suspends the questioned regulation for a year to permit packers to secure larger cans to accomodate both fish and fluid. The initiation of educational work with regard to methods of catching, dressing, curing and packing fish, the prohibition of the operation of steam trawlers, the compulsory use of heavier tin plate in lobster cans and the continuation of investigation into diseases among systers, were also urged in the resolution

A resolution may be introduced empowering the Government to sell the Dalton Tuberculosis Sanatorium, with due regard to recompensing Sir Charles Dalton, a wealthy fox-rancher who erected it at a cost of $53,000 and turned it over to the Government on the understanding that the Province maintain it. The Sanatorium has become, in the opinion of some members, more or less of a "white elephant" since the Federal Government took it over at the outbreak of the war, enlarged it at a cost of about $300,000, and reconsigned it to the care of the Province when they had no further use for it. The Opposition contention is that the Government has no right to sell the institution since that power is vested in the Sanatorium Commission. Another phase of the question is set forward in the demand of some members that the Federal Government should place the institution in the condition in which it took it ever and pay the Government here an amount in the form of damages.

HUNDREDS ATTRACTED TO WOODS YESTERDAY

Woods, noted for their prolific spring flowers, and accessible to the city, were yesterday filled with hundreds of city folks. The roads were lined with autos and by evening were stripped clean of triliums, dog tooth violets and the larger spring lowers, although violets were plentiful. If there was a fancity of flowers. There was a multitude of mosquitoes who this year seem to have become offensive several weeks ahead of the usual time.

LOST

LOST BETWEEN NORWOOD and Peterboro, on Westwood road, tire and tire carrier license 139866. Finder rewarded at Duffus Garage or communicate with E. M. Lockwood, Prescott. Ont. 6d 112 1319

LOST — SIDE CURTAIN FOR car. Finder return to Examiner and get reward. 3d 109 439

LOST—DE LAVAL 10 YEARS Service pin with owners name on back. Finder please leave at Examiner. 3d 111 476

LOST—ON CAN. GEN. CAR AT noon on Saturday last, umbrella with initial B. W. Reward if left at Examiner office. 3d 111 1346

LOST — BLACK AND TAN hound dog right ear torn and wearing 1921 Crawford dog tax. Notify A. T. Johnston, Windsor Hotel. 6D 114 1347.

WANTED

WANTED— TO BUY HOUSE centrally located by June 1st. Apply Box 450 Examiner. 3D—109—450

WOMAN WISHES WASHING to do at home. Satisfactorily done. Apply 4 Benson Ave. South.

LADIES AND GENTLEMEN OF good personality and appearance to travel with manager. Good proposition. Apply at 6 p. m. "Manager" 307 Bethune St.

WANTED FURNISHED SMALL house or apartment for three adults. Phone 1607J. 6D—109—421

WORK WANTED— POSITION as caretaker or watchman. Handy with tools. References. Apply Examiner for address. 6D—110—375

IF YOU WANT YOUR CELLAR dug or cement floor laid, sewer connections dug from the street line to your house, or any kind of work around the house. Phone 337J. 541

WANTED — BY REFINED young lady office position with pleasant surroundings. Apply Box 448 Examiner. 3D—109—448

WANTED—TWO GENTLEMEN boarders. Apply Examiner for address. 3d 111 493.

WANTED—TWO GENTLEMEN roomers five minutes walk from Bonner Worth. Apply Examiner for address. 6d 114 492

WANTED—GAS STOVE MUST be in good condition. Apply Box 481 Examiner. 3d 111 481

WANTED—Female

WOMAN AND GIRL WANTED Apply at American House. 3d 109 460

TO RENT GARAGE AND STORage room for furniture. Apply 162 Smith Street. 6D—110—376

WANTED—BUSINESS GIRL TO room Central, all conveniences. Apply Examiner for address. 3dv 109 462

WANTED — GENERAL SERvant for Lakeview House. Harwood. Apply J. J. Gilman. 3d 111 477.

WANTED TWO MEN BOARDers. Apply 283 Townsend, 3 minutes walk from C. G. E.. 3d 111 475.

WANTED JANITRESS FOR OFfice. The Quaker Oats Company. 3d 111.

WANTED—50 CARPENTERS— Apply W. H. Yates, Construction Co Ltd. Clo Filtration Plant. 3d 111 1348.

AGENTS WANTED

AGENTS—BRAND NEW SELLes—rubberized aprons and other household necessities; big profits; no competition. Write Anderson Manufacturing Co., London, Ont tfs 5731

PERMANENT, PROFITABLE future for reliable agents, salesmen, advertised article, necessity, big demand, fast seller, liberal profits, Toronto Carbon Ribbon, 658 King street west, Toronto. d3 03 7-14 348

MEN AND WOMEN, NOT TO canvass, but to travel and appoint local representatives, $1,092 and expenses guaranteed first year, with good chance to make $2,600 and expenses. State age and qualifications. Experience unnecessary. Winston Co. Dept., G, Toronto. 10d 2 3 6 28 30 3 5 7 10 12 14

STUDENTS — YOUNG MEN & women, write for our $600 offer for the summer holidays; earnings guaranteed; good chance to make $900 in 90 days. State age and college standing. Experience unnecessary. Personal interview can be arranged. Address Mr. Conrad Cust, "Students' Department, 129 Spadina, Toronto. 7d sw 106

SITUATIONS VACANT

MAKE MONEY AT HOME—$15 to $60 paid weekly for your spare time writing showcards for us. No canvassing. We instruct and supply you with work. West-Angus Showcard Service, 57K Colborne street, Toronto. dtf 730

6 per-cent. and Safety

HAVE YOU $200, $1,000, $5,000 TO INVEST?

BUY PROVINCE OF ONTARIO 6 per cent BONDS

PAYABLE 1936

Interest payable half yearly

Price 99.50 yielding over 6 per cent. Telephone 927J or 69

CANADIAN PACIFIC NEW SERVICE BETWEEN PETERBORO AND HAMILTON

Beginning Sunday, May 1st, 1921, trains 23 and 24, now operating between Toronto and Montreal, will operate between Hamilton and Montreal, thereby affording good through service between Peterboro and Hamilton (via Toronto Young Street).

Eastbound — Leaving Hamilton 8.00 daily except Saturday, arriving Peterboro 12.18 a.m., Montreal 7.30 a.m.

Westbound — Leaving Montreal 9.30 p.m. daily except Saturday, arriving Peterboro 5.03 a.m., Hamilton 8.50 a.m. 14d-106-998

FOR SALE

FOR SALE—6 ROOMED BUNgalow, hardwood floors, fire-place, bathroom, large poultry house 1/2 acre ground, north end, 116 Hilliard Street. Phone 1404W. 6D—110—382

FOR SALE — BABY CHICKS from Ferris 265,300 strain 25 cents each also yearding hens same strain Incubators Breeders & Co., 116 Hilliard Street Phone 1494W. 6D—110—381

FOR SALE—BERRIES, RED, blue, black, currants, red and black. Fruit trees, Peony, Flot and Perennial roots. 107 Mark Street. Phone 1297W. 6D—110—380

FOR SALE — REGISTERED SHORTHORNS: FASHION No. 116542, female, light roan, born 12th April 1915. ROWENA 2nd No. 167033, female, white, born March 14th, 1919. Both due to freshen July and August. Owner has disposed of all his stock except above two animals. Offer open for two weeks only, when same will be placed on pasture. Apply G. W. Hatton, Peterboro. 3D—108

FOR SALE—A WARDROBE & one used car in good condition.. Owner leaving town. Apply 591 Bolivar. 6D—111—434

FOR SALE—FRONT FOR FIRE place, office chair, 12 glass candy jars, music cabinet, walnut. Phone 598W. 3d 110 1321

HOUSE FOR SALE TEN ROOMED house, hot water heating all conveniences, good locality, specially suited for Duplex. Phone 598W. 3d 109 1320

FOR SALE CHEAP 5 ROOMED house with good garden 3 blocks west of Post Office. Easy terms. For particulars apply 293 Dalhousie Phone 273J. 4D—110—454

FOR SALE—CREAM WICKER baby carriage. Reversible. Apply 142 London. 3D—109—452

FOR SALE—A FEW PIECES OF furniture. Apply Charlbond Apartment. Suite J. 3d 111 491.

FOR SALE—A QUANTITY OF cedar posts. Apply Examiner for address. 3d 111 486.

FOR SALE OR TO RENT GOOD two story brick house on Stewart street. 3d 111 487.

FOR SALE—PRETTY CEMENT Lawn Vases, medium size. Apply to 677 Water street 3d 111 483.

FOR SALE A GERHARD HEINZman 88 note Player Piano, must sell owner going away. Apply Examiner for address. 3d 111 485

AUCTION SALE

On Tuesday next, May 10th, at the home of Mr. Ambrose Keane, Corner Wolsley street and Dickson Lane, all the following stock, Implements, household furniture and etc., Holstein cow, 50 hens, one horse, waggon, buggy, cutter, 2 single sets of harness, garden tools, plough, harrows, scuffler, good wood kitchen range, 3 heaters, bedroom suites, 1 barrel churn, new cupboards, rockers and etc., also some lumber and other useful articles, no reserve. 4D 109 4 6 7 9

NOTICE

WINDOW CLEANING
DROP CARD TO W. FOSTER city Window Cleaner, 402 Monaghan Road, opposite Queen Mary School. 26d 122 218

PUBLIC NOTICE
WE HAVE 25 YEARS EXPERIence at papering, painting and decorating it costs you no more to get us to do you rwork. Vacuum to rent also. Smith & McCann 50 McDonnell. 'Phone 1602W. 6d 104 291

HOUSES, REAL ESTATE

STONEY LAKE COTTAGE FOR SALE—SITUATED ON ISLAND No. 1 Burleigh Bay, between Stoney Lake and Lovesick Lake; close to Burleigh Falls and Rapids; finest scenery on lake, clearest water. Only a few yards to famous Burleigh Hotel and cottages, public telephone, garage, gas. Finest fishing and deer hunting. Seven rooms, four bedrooms, sitting room with fireplace and living room. Beautifully wooded, about two acres. Cottake furnished and price reasonable. Terms to suit. G. W. Hatton, Peterborough. 26d-126-1222.

CAR WASHING

CARS LEFT WITH US WILL receive prompt attention. W. Chartren & W. cNoughton 268½ Charlotte 6D—109415

"Mother Can Do More Work

When Taking Gallagher's Blood Purifier"

This is what the young lad said when asking for the third bottle. Why? Because it removes the poison from the blood and puts the Stomach, Liver and Bowels in a healthy condition.

For Sale by all Stores carrying Patent Medicines

FOR SALE

Modern 8 Roomed House

Modern 8-Roomed White Brick House—All improvements, with one-half acre of land; central. Terms to suit purchaser. Apply 568 Aylmer. Phone 808

FOR SALE

FOR SALE — A COMPLETE NEW bed outfit; price $20.00. Apply Examiner for address. 3d99 260

SPIRELLA MADE-TO-MEASure Corsets, Mrs. I. Magee, manager 247 Park street. 'Phone 26[illegible] 8 3mos. 8c06

FOR SALE— ICE CREAM AND peanut waggon. Complete with freezer etc. Apply 245 George St. 26d 113 36

FOR SALE—DRY SLAB WOOD cut 12 inches, $5.00 per one horse load. 'Phone 1574W, 500 Gilchrist street. Prompt delivery. 26d 122 220

AUCTION SALE

FRIDAY AT HANCOCK'S AUCtion Room of household furniture and etc., of all kinds, parties wishing to put anything on sale may do so. 3th 4th.

FOR SALE — A HOUSE AT Bridge North with garden and stable good for summer house. Apply Box 327 P. O. 6D—110—428

FOR SALE—LIGHT RUNNING cream wicker baby carriage. Apply Examiner for address. Call between 5 and 8 p. m. evenings. 6D—110—431

FOR SALE—LADIES BICYCLE nearly new, 22 Brown Street. 3D—107—390

FOR SALE—8 ACRES OR MORE good garden land near city, will exchange for city property Apply Examiner for address. 6D—110—366

FOR SALE—ONE IRON BED, wool mattress and springs for $18. Also 20 yards Tapestry carpet all in good condition. Apply 467 Water street. 3D—109—440

FOR SALE—EGGS FOR HATCHing. Barred Plymouth Rocks. Guild's bred-to-lay strain. 348 Charlotte street. 3D—109—451

FOR SALE—GENTS BICYCLE in good running order. Apply 561 George street. 3D—109—453

FOR SALE—FARM HOUSE IN good state of repairs with two lots. Living in house but can give immediate possession. Also one good building lot. Apply to George Pringle Lakefield. 6D—111—1305

FOR SALE— REFRIGERATOR, in perfect order. Brockville built. Oak. Two shelves. 30 inches wide, 20 inches deep, 54 inches high. Good as new. Apply Phone 231, at 622 George street. 3D 110 1316

FOR SALE FOX HOUND PUPS black and white. Apply 452 Mark street. 3d 109 463

FOR SALE FAIRBANKS MORSE motor boat engine complete. Apply Examiner for address. 3d 110 470

MEDIUM SIZED REFRIGERAtor for sale. Apply at 521 Cedar street or phone 1717J. 3d 110 472.

FOR SALE ONE CAPITAL FAVorite range, in splendid condition, burns wood or coal. Also a couch. Apply 472 Mark street Phone 1382J 3D.

FOR SALE—EXCELSIOR MOTorcycle, in good condition, also No. 32 Rifle. Owner leaving city. Apply Examner for address. 3d 109 456

FOR SALE—SIXTEEN FOOT punt with oars. Practically new. Apply between 4 and 7.30. 84 James St. 1d 109 494

FOR SALE—ONE IRON BED 3 pair marquisiite curtain, one rug, all good as new. Apply 585 Aylmer street. 3d 111 489.

FOR SALE—ONE STEEL TIRE runabout, one light spring waggon, one Russel car would make first class truck for quick sale will sell cheap, also some manure delivered Apply 536 Rogers street, east city. 3d 111 488.

FOR SALE—6 ROOMED BRICK house, has lights, toilet and sink on Hart avenue, easy terms. Posession June 1st. Apply 677 Water St. 3d 111 482.

FOR SALE — SHINGLES AT Young's Point. J. Johnston. 6d 114 478.

FOR SALE—PURE BRED AYRshire cow, just freshened. Apply Examiner for address. 3d 111 473

FOR SALE—ROUND REED SULky round gearing and roll back. Apply 575 Gilchrest. 3d 111 474

FOR SALE—BUCKEYE INCUBator 60 eggs cheap. Apply 134 Robinson street or phone 1537J. 3d 111 496.

FOR SALE—MODERN DOUBLE house, very central, easy terms. Apply Examiner for address.

POULTRY AND EGGS

FOR SALE —BARRON STRAIN English White Leghorn eggs for setting $2.00 per 15, 90 per cent. fertility guaranteed. 21 Brown St. Brownton. 'Phone 1593W. 26d 110 731

HATCHING EGGS, BABY CHICKS 8 weeks' old pullets, immediate delivery, from government trapnested, bred-to-lay S. C. White Leghorns, free circular, Bathurst Poultry Farm, Richmond Hill, Ont 5ds 2 9 16 23 30 421

FOR RENT

TO RENT—A NUMBER OF FURnished cottages for the month of June, August and September at Bay View Summer Resort on Deer Bay Lake. Accessible by motor car, garage accomodation for auto if required. For rates apply to H. H. Pearson, Prop. R. R No. 1. Lakefield, Ontario. 6D—111—423

FOR RENT—HEATED OFFICE on George street. Immediate possession. Apply 437 George street.

FOR RENT—HEATED ROOMS in Bank of Commerce Building Suitable for a bachelor. Apply 437 George street. dtf 3686

FOR RENT—HEATED OFFICE in Bank of Commerce Building. Immediate possession. Apply 437 George street. tf 2801

APARTMENT TO RENT, FURnishihed if desired. Apply Apt. 5, 246 Hunter street. 3D 109 440

TO RENT—APARTMENT Apply J. E. Lillico, 278 Reid bebteen 6 and 8 p. m. 3d 109 1330

TO RENT THREE UNFURNISHed rooms, all conveniences, ground floor. Apply 474 George. 3D—107—430

FOR RENT—NICELY FURNISHed double front room for business couple. Apply at Examiner for address. 3D—107—383

FOR RENT HOUSE 455 BETHune. Can have possession by May 22nd. Aprly 435 George4 street. 3D—107—384

TO RENT — 3 FURNISHED rooms with light housekeeping to a couple with no family. Apply Examiner for address. 6D—110—374

FOR HIRE

FOR HIRE NEW SEVEN PASsenger McLaughlin 1921 moden for Sunday and holidays, Chrestewing's and pleasure driving. Telephone—1052J. P. J. Carroll. 26D—130—429

FOR HIRE NEW SEVEN PASsenger McLaughlin 1921 model for Sunday and holidays. Christenings and pleasure driving. Telephone—152J. P. J. Carroll. 26d 130 429

TO RENT FURNISHED HOUSE all conveniences. Apply Examiner for address. 2d 109 364.

CHOICE LOT TO RENT. H. Wilson King, George street. 6d 113

FURNISHED HOUSE TO RENT in good central locality, till October 1st, address Bof 1339 Examiner office 3d 110 1339

TO RENT GARAGE, ROOM FOR one car. Apply 168 Autrim Street. 3d 110 1340

TO RENT THREE PARTLY FURnished or unfurnished rooms, suitable housekeeping. Apply 173 Hunter street east or Phone 1616M. 3d 110 469.

TO RENT TO PARTY WITHout children three unfurnished rooms apply Examiner for address. 3d 110 471.

TO RENT—FURNISHED ROOM, one or two business girls preferred, breakfast if desired. Apply 264 Hunter street, No. 1 Apartment. 3d.

TO RENT—THREE UNFURnished rooms, use of gas. Apply Examiner for address. 3d 110 466

TO RENT—BACHELOR APARTment, partly furnished, centrally located, for two or three months. Apply Examiner for address. 3d 110 468.

FOR RENT—TWO OR THREE unfurnished rooms, all improvements Apply Eaminer for address. 3d 111 490.

TO RENT—HALF OF HOUSE, unfurnished, all conveniences, to couple without children. Apply 281 Townsend street. Call between 4 and 7.30 in evenings. 3d 111 484

TO RENT—FOR 4 MONTHS A downstair apartment, partly furnished, all conveniences, in good locality, would suit couple. Apply 409 Walter street. 2d 110.

HELP WANTED—Male

LEARN BARBER TRADE — Few weeks required, positions secured. Write for catalogue and full particulars. Moler Barber College, 198 Queen East, Toronto 52d 117 250

WANTED FOUR ENERGETIC salesmen required immediately. Apply Examiner for address.

OPPORTUNITY FOR MEN and women, students, teachers and others, to earn $10. per day or more for hundred day or longer; guarantee covers necessary expenses; spare time or full time; experience unnessary. Write for particulars. Winston Co., Dept., O., Toronto. 4—7—11—14 1279

MOTOR MECHANIC WISHES situation, thoroughly experienced in general garage work. Apply Box 1341 Examiner. 3d 111 1341.

WANTED WORK AS BATTERY expert. Apply H. Connley 371 Geo. street south. 3d 111 479

PERSONAL

YOUR FUTURE FORETOLD:— Send dime, birthdate for truthful reliable convincing trial reading. Hazel Hause, Box 215, Los Angeles, Cal. 5s-30-7-14-21-28-340

AN UNEQUALLED OPPORTUNITY
Never will you have a better chance of getting your Furniture re-upholstered as cheaply as now. We have received a fresh line of Sample Tapestries at the most reasonable prices. By giving us your work you get all the material used at wholesale price. We also manufacture Chesterfield Sets to order.
THE AMERICAN UPHOLSTERING CO'Y, 221 HUNTER STREET.
Phone 697. Nights and Holidays 396

FOR SALE

A large brick house with 10 rooms can be purchased with a PAYMENT OF $500 down, balance arranged to suit, blinds, chandlin and garage included. Part of this house can be rented at $40 per month. The rent would pay interest, leaving the balance of house pretty cheap rent for you. IMMEDITTE POSSESSION.

H. J. McCANNAN & CO. SIMCOE STREET

OUR CANNED FRUITS

are always a treat. They are far superior to ordinary goods of this kind. For they are Canned where they Grow and when perfectly ripe. The best of Cane Sugar only is used in preserving them. The result is Fruit with all the Natural Flavour.

Try a Can of your favourite, and you'll like it better than ever.

BERT HEARD, Grocer.
— 239 GEORGE STREET —
'Phone 687

MOVING WEST?

Get special freight rate by having M. Rawlinson, Limited, Furniture, Warehousemen & Shippers, 610 Yonge street., Toronto, ship your goods in their consolidated cars to Manitoba, Saskatchewan, Alberta, British Columbia and California. 9d s 110

DR. N. H. SUTTON.

Surgery—Room 113, Barrie Bldg. 312 George Street. Hours: 9-11 a.m., 2-4 p.m. Evenings and Sundays by appointment. Phone 131. Residence, 543 Park Street. Phone 1111. d-tf

HOUSE WIRING

For a competent man to do house wiring and electrical repairing at reasonable cost, call on George Gagnon, 711 Harvey street, City. 3D—109—455

CHINA PAINTING
Mrs. Langley McCarthy
TEACHES BISCOFF'S NEW AND BEAUTIFUL WORK IN CHINA PAINTING.

East City Confectionery
WE HAVE A LARGE RANGE OF GOODS FOR YOUR CONVENIENCE, INCLUDING STATIONERY, CHINA, ETC. ALSO NEILSON'S, WILLARD'S AND PATTERSON'S BON-BONS AND CHOCOLATES. ALSO ICE CREAM.
VICTOR BOORMAN

WANTED
Canoe & Boat Builders
Several first-class, experienced men wanted immediately. Ideal working conditions; full time, good pay. Write or telephone.
RICE LAKE CANOE CO. LTD., COBOURG, ONT.

FOR SALE
A Cream and Candy Business doing good business on one of the best streets in the city
A bargain for quick sale.
Brick House, 7 rooms, light, toilet and sink. $800 down..$2800
Brick House, 7 rooms, 3 piece bath, furnace, good attic, good lot and location $4800
Brick House, 8 rooms, 3 piece bath, water and light, good lot Dennistoun avenue .. $4200
Brick House, 8 rooms, 3 piece bath, furnace, gas and light. Would make into a good Duplex $4200
Good House and Barn, with 18 acres of good land, close to the city. Good location. $2300
Brick House, 6 rooms, central; water and light. $500 down. .....
Several good building lots in the west side.
McINTOSH & STOREY
70 CHARLOTTE STREET, Main Entrance, Charlbond Apartments.
Phone 1623J.

Advertise in the Examiner

IS YOUR PIANO IN TUNE?
IF NOT, WHY NOT?
W. C. MORTON
EXPERT PIANO AND PLAYER PIANO TUNER
Heintzman Hall, Hunter Strss
PHONE 258

A
Genuine Bargain
And can never be replaced at the price. A 7-roomed Red Brick House on Park street, with attic, 3-piece bath, furnace, garage, with cement floor. Good situation; above Brock Street. $3,800
—by—
T. WALKER & CO.
163 HUNTER STREET W.
'Phone 1002

FOR SALE
$3,100.00—7-Roomed House, Bathroom complete, cellar floor cemented; situated near the corner of Aylmer and London Streets; all conveniences, except furnace. Possession given in two weeks time. Terms reasonable.
$3,200.00—Two-storey Red Brick House, containing 7 Rooms, furnace, light and water, also stable; situated on Perry Street, between George and Aylmer Streets; possession given 1st June, 1921.
Further particulars and inspection, apply
J. T. O'CONNELL & Co.
136 HUNTER ST. W., Peterborough
'Phone—Residence 1350, Office 376.

EDWIN ELCOME
TAXIDERMIST,
692 Harvey Street, Peterboro, Ont.
HEADS, BIRDS, FISH, ETC.
Mounted Artistically and Permanently.
No other birds than Owls, Hawks, Crows can be mounted at this season, unless they are accompanied by the number of the Permit, or an affidavit made out before a Justice of the Peace, stating the nature of the accident which killed them.
RUSTIC BIRD HOUSES FOR SALE.

JUNK
HIGHEST PRICE PAID for all kinds of Junk, Old Clothes, Boots, and Shoes, also Live Poultry.
PETERBOROUGH RAG AND METAL CO., 433 Chambers St.
'Phone 49W and We Will Call.

BARBEAU'S CARTAGE
All kinds of moving and carting by careful and experienced men. A new Motor Truck has been added to our equipment, which will enable us to give better service than ever to our patrons. Satisfaction guaranteed. No distance too far. New Furniture Van. Largest in the City. Household Effects moved with care.
A. BARBEAU

ATTENTION!
Highest cash prices paid for all kinds of Junk, Rags, Rubbers, Copper, Brass, Iron and Paper. Before disposing of your accumulation 'phone us.
'Phone 697; Nights and Holidays 396

Small Savings
When deposited regularly, make a good Bank Account.
In our Savings Department small savings are welcomed and every depositor is assured of prompt and courteous attention.
Start your account, large or small, NOW.
TORONTO SAVINGS & LOAN COMPANY
437 George Street, Peterborough
Office Hours— 9 a.m. to 4 p.m
Saturdays— 9 a.m. to 5 p.m.

Better Printing Pays
LOOSE LEAF FORMS
LETTERHEADS
Bill Heads are delivered Promptly as Ordered.
Folders, Sales Bills, Dodgers, Programmes, and Enclosures are Printed Rapidly and Economically by
THE REVIEW PRINTING CO.
164 AND 166 HUNTER ST., PETERBOROUGH, ONT.
mwf-106-577

PAINTING
AUTOMOBILES AND CARRIAGES a my specialty. Experienced wookmanship guaranteed at reasonacle Prices E M GREER., Cor. Charlotte and Aylmer Sts.

ROOFING.
British Columbia Cedar Shingles, "Eastlake" Steel Shingles and Corrugated Iron. Asphalt Slate and Ready Roofings for sale by Fred. H. Rowan, 271 McGill Street. Phone 851. d-tf

DR. W. A. SETTLE
OSTOEPATH
124 Hunter St. Phone 619
Hours 9 a.m. to 9 p.m.

MONEY TO LOAN.
We have funds to loan on Real Estate Security at the lowest rates. GORDON & O'BRIEN. Phone 219.

DENTISTRY.
DR. J. F. O'BRIEN, Dentist. Office formerly occupied by Dr. McKenty, No. 370 George street. Open evenings by appointment.

OSTEOPATHY.
DR. BRUCE E. MARSHALL—Osteopathic Physician. Office, 242 Hunter Street. Hours, 9 to 11, 2 to 4 p.m., 7 to 8 p.m. Telephone 116W
DRS. WALMSLEY & SETTLE—Osteopathic Physicians. Office in Sun Life Building, corner of Hunter and Water streets. Entrance, 124 Hunter street. Phone 649 Office hours, 9 a.m., to 6 p.m.

MEDICAL.
DR. BUCHANAN, F.R.C.S., Edinburgh, M.R.C., Eng., L.R.C.P. London, Eye, Ear, Nose and Throat Specialist. Hours: 9-11, 2-4 p.m., and 7-8 p.m. Phone 519. Office: corner of Water and Murray Streets.
DR. E. E. HARVEY, silver Medalist, University of Toronto. Special attention to Diseases of Women and Children. Office hours, 1.30 to 4 p.m., 7 to 8 p.m. Phone 222 Office, 212 Brock street.

BARRISTERS AND SOLICITORS.
GORDON & O'BRIEN—Barristers, Solicitors Notaries. Money to loan on easy terms. Special attention to Patents and Trade Marks. Phone 219. G. N. Gordon, J. A. O'Brien. Mr. G. N. Gordon will be in his office every Saturday to meets clients from nine till five and occasionally Monday mornings.
E. T. MEDD, Barrister, Solicitor, Notary. Office over the Dominion Bank, corner of George and Simcoe Streets. Telephone No. 22. Private funds to loan at current rates upon easy terms
C. R. WIDDIFIELD, B.A., Barrister, etc., and Solicitor for the City of Peterboro. Money to loan. Office over the Bank of Commerce. Phone 550.
PECK, KERR & McELDERRY—Barristers, Solicitors and Notaries. Office, Water street, Peterboro. Money to loan at the lowest current rate of interest on easy terms of payment. E. A. Peck, F. D. Kerr, V. J. McElderry.
O'CONNEL & CORKERY—Barristers, Solicitors and Notaries. Money to loan at the lowest current rates of interest. Daniel O'Connell, John R. Corkery. Hunter street, two doors west of the Post Office.
DUMBLE & JOHNSTON—Barristers, Solicitors etc. Office over the Toronto Savings and Loan Company, George street. D. W. Dumble, K.C., W. Johnston.
A. E. DIXON, Barrister, Solicitor, etc. Office corner Hunter and George Sts. Entrance next to Madill's drug store.
HALL & HALL—Barristers, Solicitors, and Notaries Public, Hunter street, Peterborough, next to St. John's Church. Money to loan at the lowest rates of interest. E. H. D. Hall, Basil D. Hall.
MOORE & WEARING—Barristers and Solicitors, 403 Water street, opposite the Post Office. Money to loan at the lowest current rates of interest. Jos. Wearing, M.A.
F. R. HALL—Barrister, Solicitor, etc., Peterboro Ont. Office, corner of Hunter and Water streets, over the Canadian Bank of Commerce. Trust funds to loan on easy terms of payment
JAMES FORDYCE STRICKLAND—Barrister, Solicitor, Notary Public. Money to loan. 124 Hunter Street Peterboro Phone 151

ARCHITECTS.
W. & WALTER R. L. BLACKWELL—Architects Office, Bank of Commerce Building, corner of Hunter and Water streets. Telephones Office, 1300J residence, 1272.
W. H. BARRY—Architect. Plans prepared for Monumental, Commercial and Domestic Buildings. Office, 539 Gilmour street Phone 557W 557W.

Railway Time Tables

GRAND TRUNK RAILWAY.
(Corrected to Date.)

No. 96—8.10 a.m., for Port Hope and Toronto.
No. 93—8.20 a.m., for Lindsay, Blackwater Junction, Orillia, Midland, North Bay and Toronto.
No. 98—8.25 a.m., for Hastings, Campbellford, Belleville and points on the Main Line east
No. 769—8.30 p.m., for Lakefield.
No. 92—12.04 p.m., for Lindsay, Port Hope, Toronto, Buffalo, making connection with International Limited, for London, Detroit and Chicago.
No. 371—12:15 p.m., for Lakefield.
No. 100—1.20 p.m., for Hastings, Campbellford and Belleville.
No. 95—5.40 p.m., for Lindsay, Orillia, Midland, North Bay and Toronto.
No. 373—5.40 p.m for Lakefield
No. 94—9.10 p.m., for Port Hope, Montreal and Boston.
No. 99—8.19 p.m., for Lindsay.

CANADIAN PACIFIC RAILWAY.
(Corrected to Date.)

GOING EAST—
*11.29 a.m.—Norwood, Havelock, Bonarlaw Tweed, Perth, Smith's Falls, Kingston Ottawa, Montreal and intermediate points.
** 8.20 p.m.—Indian River, Norwood, Havelock.
12.18 a.m.—Havelock, Tweed, Kingston, Perth Smith's Falls, Montreal, St. John, Boston and New York.
1.30 a.m.—Havelock, Tweed, Kingston, Perth Smith's Falls and Ottawa.
2.19 a.m.—Havelock, Smith's Falls and Montreal.

GOING WEST—
3.46 a.m.—Myrtle, Toronto Guelph, Goderich, Hamilton, Galt, Woodstock, St Thomas, London, Chatham, Detroit, Chicago and New York.
** 6.06 a.m.—Toronto, (Yonge street), Owen Sound, Teeswater and intermediate points.
† 7.20 a.m.—Toronto (Yonge Street)
† 7.35 a.m.—Toronto, Hamilton, Brantford, Buffalo, Rochester, Boston New York, Galt, Woodstock, London, Chatham, Detroit and intermediate points between Peterboro and Toronto.
** 9.35 a.m.—Bethany, Lindsay, Orillia Port McNicoll and intermediate points.
3.20 p.m.—Toronto, Hamilton, Brantford, Buffalo, New York Guelph, Galt, Woodstock London, Windsor, Detroit, Chicago and intermediate points between Peterboro and Toronto.
6.30 p.m.—Lindsay, Toronto (Yonge Street), and intermediate points.
*Daily, Sunday only. †Daily except Sunday.
‡Daily except Saturday.

LOVE!
By KATHERINE MOORE

I THANK THIE.
Chapter 43.

I found unexpected satisfaction in the cigarette which Thie had given me. It gave my nerves something to work on. Even in the mids of my agitation I smiled a little as I wondered if I were in danger of getting the habit. After all what did it matter? No one would care very much.

I could not seem to frame my thoughts into words. Thierry looked at me with fear in his blue eyes. I pressed my hand on his arm reassuringly.

"I'm all right, boy," I said trying to smile. "Don't ask me to talk just now, will you?"

More people were coming into the small restaurant. I finished my cigarette and the smoke from it mingled with the already stale blue cloud that curled around the ceiling, growing denser and pressing down on the heads of the diners. The oppre siveness of the atmosphere added to the befuddled feeling of my brain.

I found it difficult to breath. I unconsciously pressed my hand against my chest as if I thought I could lift the ton weight that rested there.

Thie watched me, and he must have caught the distressed look in my eyes. He rose quickly and leaning over helped me rise to my feet.

"Let's get out of here," he echoed my thoughts.

We picked our way past the little tables where now sat a strange medley of long haired boys and bobbed haired girls. Life seemed so very mixed to me just then. Everywhere I looked I found the same distorted tendencies. I longed to get away from humanity, to walk the paths of fresh air and clear vision. My grief needed the broad expanses of nature, open fields and the simplicity of the country.

We reached the sidewalk. Out there under God's blue sky it was a little better. In Greenwich Village spring seemed to make a special effort. In every studio window freshly painted window boxes offered their floral tribute to the warm sun.

We walk d on in silence until we reached the west side of Washington Square. I urned toward the center and found an empty bench. Thierry followed me.

"Is there anything more to tell me?" I asked, dropping down limply on the seat. I seemed to tire so easily.

"Nothing," he said. "I would not have told you this much, if I had not been so sure of you," he added simply.

I felt a slight tug of my heartstrings at his remark. But my feelings were too benumbed for great responsiveness.

"You're not, not wishing I hadn't told you?" he asked, doubt creeping into his voice.

"No, Thierry, I had to know—some time," I answered weakly.

The boy's shoulders slumped dejectedly. I almost forgot my own suffering as I looked at his young face with the early stamp of melancholy upon it.

I must show some response, I thought. Yes I hated having to put my painful feelings into words. It was like turning a knife around in my heart.

"What you have told me today is news—a terrible shock to me. It—it is worse even than I had thought—but I have known—a little, for some time." I had to stop and swallow hard to force down the lump that had risen in my throat. "I had hoped—but something a few days ago—and now what you have told me"—I could not go on but sat staring in front of me as if my eyes sought something staple to catch hold of.

"Don't go on, please!" Thierry pleaded with a masterful understanding in his young voice. You'd better go home now."

We got up from the bench and at my suggestion boarded a 5th Avenue Bus. Thierry fairly lifted me up the little curving stairway to the top. The fresh air felt good on my aching head. It helped a little to blow away the tangle of deadly thoughts that were assailing my tired brain.

By the time we reached 42nd Street and crossed to the Grand Central Station I had collected some semblance of self-control.

I stood a minute and tried feebly to thank Thierry, and then I bid him a hurried good-bye and went down the ramp to my train. It was only a little after 3 o'clock. All that agony had happened in a few hours.

Tomorrow—After-Thoughts.

SUNDAY STREET CARS POPULAR IN PETERBORO

Service Is Being Well Patronized—Two Shifts For The Men

The Sunday street cars, which had their initiial outing a week ago, to noon yesterday, and before the to nnon yesterday, and before the exodus from the churches, one car alone had accommodated seventy passengers. Coming back from a long dusty walk yesterday it was very nice to e able to step on a car, instead of trudging another two miles with an empty stomach and a parched tongue. Of course, one man's meat is sometimes another man's poison, and, although they don't complain at all, this innovation probably lacks a silver lining for the motorman and conductors. Their day is divided into two shifts, some of the men going on from 9 to 4, and the rest from 4 to 11. Therefore a man whose nine-hour daily shift keeps him away from home every evening in the week, is denied a Sunday at home also. They reckon on having every Sunday off under the new regulations, and, although to the average small boy the acme of bliss might be represented by riding up and down in a street car all day, it doesn't seem as if a grown-up boy would feel just the same way about it, especially in the one-man affairs, with the solitary pilot pursuing his clanking, grinding way often in solitary state.

FOOTBALL EXECUTIVE IS TO MEET TONIGHT

An executive meeting of the Football Association is to be held in the G. W. V. A. hall at 7.30 o'clock. All members are requested to attend.

Whichever you choose it will be the *BEST* you ever tasted.

"SALADA"

BLACK TEA — Rich, Satisfying Flavour. From the finest gardens.
MIXED TEA — Just enough green tea to make the blend delicious.
GREEN TEA — A Revelation in Green Tea. Pure, translucent and so Flavory.

To-Day's Editorial

NEXT WINTER'S CRISIS

The Examiner has no desire to appear in the role of a prophet of evil or as a faint hearted pessimist but at the same time the industrial situation and the general conditions in regard to unemployment seem to call for serious consideration. The crisis during the past winter was met by an unemployment relief fund of which Federal, Provincial and Municipal Governments each contributed one-third. It was not an ideal method of dealing with the situation, but it kept the workless from starving or freezing to death, and it was hoped that the conditions were only a temporary state of affairs and that with the spring there would be a general revival. The spring has come, in fact summer is nearly here, and the hoped for betterment of conditions has failed to arrive. Many industries have been forced to lay off many of their working staff, and while the opening of outdoor work has absorbed, some of the unemployed, their places on the list of the enforcedly idle, have been taken by others who have been laid off from the factories. And the net result will be even worse conditions next winter than anything we have yet gone through. The time for considering how as a municipality we are going to deal with the problem, is, now not next winter. There is no use in burying our heads in the sand like the ostrich. The facts must be faced and a way out found, if there is one within the reach of the council The city fathers should endeavor to be prepared for next winter, and should lose no time in realizing their responsibility next autumn will be too late. The problem must be grappled with now.

MOTHER'S DAY IN CITY CREATED BIG DEMAND FOR FAVORITE BLOOMS

Peterboro Florists Report a Busy Time on Saturday—Playgrounds Association.

The florists had an exceptionally busy time of it on Saturday. All day orders came pouring in from city and country, in fact, from all over Canada and from the United States came orders for flowers to be delivered for parents in Peterboro. As one florist declared, (whose bare windows and stock stripped down to a few lone marigolds and snapdragon were all that were left to satisfy dozens of clamoring customers at the last minute) he would have been able to amply satisfy local needs if these out-of-town orders had not pounded in, in such quantities.

CALL FOR CARNATIONS

Carnations of course, are the favorites. One dealer ordered 10,000 blooms in Toronto and received only 5,000 on account of shortage in other centres. His stock was sold out at three o'clock. Red and white geraniums were in much demand, in fact, any flower brought a quick sale on Saturday.

The florists have a splendid system of interchange between the Unsent from the other side of the line sent from the other side ofthe line for flowers to be delivered here cost the sender only the price of the bloom plus the cost of message, and the same rule applies to orders sent over from Canada. A clearing house for Canadian and American money is established at Windsor and one in Detroit, with interchangeable accomodations, a system which is quite unique in its way.

The idea of Mother's Day, which originated in the United States some years ago, was fostered in Peterboro to a great extent by the Playgrounds Association ladies who procured their first funds by a sale of carnations on this day. They were obliged to discontinue the practice on account of a lack of co-operation in procuring blooms but the idea spread and grew to its present proportions and now one sees flowers in abundance, candy and souveir cards offered for sale in commemoration of Mother's Day.

WONDER SALE
May 7th May 14th **At Fashion Shop** *May 7th May 14th*

Seven Days of Astounding Bargains Beginning Today, Saturday. and Ending Next Saturday Night

New Stylish Suits
$45.00, $39.00, $35.00
These suits were considered a bargain at $65.00. Materials are the favorite Navy Tricotine with Hand Embroidery and Beads around bottoms. All Suits Silk lined, All sizes 16x44. Priced for this wonder Sale at
$45.00, $39.00, $35.00

Smart Suits
$16.50 to $19.00
A truly wonderful value in a new up-to-the-minute Spring Suit. Materials in Fine Wool Serge and some Tricotines. All Fancy lined and Fancy Stitching. Regular price would be $40.00. For this Wonder Sale they are priced at
$16.50 to $19.00.

The Great Wonder Sale Offers During the Sale

Fine Coats and Wraps $15 and $29
These Coats ar Fancy Stitched and Hand Embroidered. Materials are Duvetine and Volour, and many are full Silk-lined. Now is the time to secure your new Spring Coat or Wrap if you would save as you never saved before, or possibly never will again. Worth up to $50.00

Big Stock of Wonderful Dresses
Scores of the most beautiful Garments, made to sell at from $30.00 to $50.00. During Wonder Sale offered at **$15 to $29.**
These are all the latest fashionable models, made of Satin Taffeta, Foulard, Georgette and Tricotine, styles are Side Puffs, Overskirts, Ruffled, Pleated, Braided and Beaded.

No charge for alterations or repairs. *A deposit will hold your purchase*

THE FASHION SHOP, 440 George St.
Stores at Toronto, Kitchener, Peterboro.

BOARD OF TRADE WILL RUN EXCURSION NORTH

Arrangements have been made by the Ontario Associated Boards of Trade and Chambers of Commerce for an Educational and Trade Extension Excursion to Northern Ontario, leaving Toronto by special train on the evening of June 12th, and extending over a period of six days.

The itinerary includes visits to some of the largest nickel and gold mines and smelters, pulp and paper mills, and the agricultural areas and experimental farms in the north country, while the last day of the trip will be spent amongst the Muskoka Lakes.

Special rates have been arranged, and the accommodation is limited. Any member desiring to take advantage of the exceptional opportunity of visiting Northern Ontario and learning, under the most favourable circumstances, of the possibilities of that great country, can obtain more information and applications for reservations from the Seretary of the local Chamber of Commerce. Reservations must be made before Wednesday next, the 11th May.

FOOTBALL NOTES

FINAL SOCCER GAMES

London, May 9.—The last league schedule football games of the season were played Saturday. Results follow:—

First Division
Aston Villa, 2; Bolton W., 0.
Bradford, 0; West Brom. A., 3.
Burnley, 2; Sunderland, 2.
Chelsea, 1; Blackburn Rovers, 2
Liverpool, 3; Arsenal, 0.
Manchester U., 3; Derby C., 0.
Newcastle U., 1; Manchester C., 1.
Oldham A., 1; Huddersfield T., 2.
Preston N. E., 1; Bradford C., 1.
Tottenham H., 2; Middlesbro, 2.

Second Division
Barnsley, 1; Stoke, 0.
Bristol C., 0; The Wednesday, 1.
Bury, 0; Notts County, 1.
Clapton Orient, 0; Blackpool, 0.
Hull City, 0; Fulham, 0.
Nottingham For st, 0; Coventry C., 2.
Portvale, 0; Birmingham, 2.
Rotherham C., 0; Leeds U. 2.
South Shields, 0; West Ham, 0.
Wolverhampton W., 1; Cardiff C., 3.

Third Division
Brighton and Hove, 3; Northampton, 2.
Exeter City, 1; Zristol R., 0.
Gillingham, 0; Luton Town, 0.
Millwall A., Reading, 0.
Newoprt C. 0; Southampton, 0.
Plymouth A., 1; Brentford, 0.
Portsmouth, 0; Queen's Park R., 0.
Southend United, 0; Crystal Palace, 2.
Swindon T., 0; Swansea T., 0
Watford, 4; Grimsby Town, 2.

Turin, May 9.—Eleanora Duse, Italy's celebrated actress, returned to the stage Saturday night after fifteen years' retirement, appearing in Ibsen's "Lady of the Sea." The welcome extended the actress was most enthusiastic.

89TH ANNIVERSARY OF ST. ANDREW'S CHURCH

Yesterday was the 89th anniversary of St. Andrew's Presbyterian Church and large congregations filled the edifice for both services. Rev. A. Logan Geggie, of Parkdale Presbyterian Church, spoke in the morning and evening taking as his first subject: "The kind of people we ought to be in the light of the beliefs we hold," and in the evening giving a strong evangelistic message from the incident of Jesus' visit to the home of Simon the Pharisee.

Mr. Geggie is a man of great individuality and earnestness, and held the close attention of his congregation at both services.

Excellent music was rendered by the choir under the capable direction of Mr. John Crane, and Mrs. Maurice Park sang most beautifully her solo, "Lead, Kindly Light," being very effective.

Mr. Rollins, who succeeded the Rev. James Potter after fourteen years spent at St. Andrew's, has now entered the eleventh year of his pastorate in Peterboro.

UNVEIL KEENE

KEENE, May 9.—The memorial monument to fallen soldiers will be unveiled on May 24, when it is expected Bishop O'Brien and Captain (Rev.) Rollins, of Peterboro, Captain Anderson and all the township clergy will be present. The unveiling ceremony will take place at 2 o'clock and the evening will be devoted to baseball games. Township public school children will unite in singing a number of choruses under the supervision of Miss Pearl McKann, of Keene.

CARS GOES OVER BANK INTO THE LITTLE LAKE

Instead of spinning over city streets or country roads all day Sunday, in the bright, warm weather, an autimobile reposed yesterday morning in the cool waters of the Little Lake. This body of water is supposed to be a repository for many cast-off articles, but the car standing up to its hubs in water was not a cast-off but a very good specimen of automobile construction

A merry party, supposedly on their way to Hiawatha, struck a snag in the roadway on Crescent Street curve about midnight on Saturday, slewed to the left, ripped off a few feet of the boarding supporting the embankment, and landed in the refreshing waters of Little Lake. By a peculiar dispensation of the luck commonly supposed to surround certain fortunate individuals, no one was hurt, the car maintaining a perpendicular position throughout the course of its deviation from the straight and narrow path.

The automobile, considerably damaged was salvaged today after it

The automobile, considerably damaged, was salvaged today after it had been raised onto a rait and towed to the foot of Lak street.

Growing Old Gracefully

Are you growing old gracefully? Who wins in the race of life? Is it the man who is thin-blooded, weak, tired all the time?

An athlete trains for every race. A man is as strong as his blood and as old as his arteries. Make your blood redder, your health better by taking that old fashioned blood tonic—sold fifty years ago and still "good as gold"—namely, Dr. Pierce's Golden Medical Discovery. Sold by all druggists, or send 10c. to Dr. Pierce's Invalids' Hotel in Buffalo, N. Y., for a trial package.

CHATHAM, ONT.—"For many years I suffered with stomach trouble, and I tried many remedies, but they seemed to be a failure—I seemed to be getting worse instead of better. One day I came into possession of a bottle of Dr. Pierce's Golden Medical Discovery and took it, and my stomach trouble seemed completely cured. I have great faith in this medicine, and hope any sufferer that reads this will give the Discovery a trial. Once tried you will never be without it."—C. Treus, Jr., 28 Duke St.

HOLY NAME SOCIETY RECEIVE COMMUNION

A Wonderful Event In The Lines Of The Little Tots

About a hudnred and fifty members of the Holy Name Society of St. Peter's parish received communion at the cathedral yesterday morning in a body, and at the 9 o'clock mass, a hundred tiny boys and girls made their First Communion. This is a wonderful event in the lives of these little tots, and it is an uplifting and impressive spectacle to witness. The little lads, with sleek bright heads, spotless white collars and arm bows of white in fresh black suits, the little girls in white from head to toe and white veils, with bowed heads and little clasped hands, make a picture of childish innocence and consecration to God that is very, very edifying.

OBITUARY

DR. HARRY WIGHTMAN

A prominent citizen and a practising dentist in Peterboro for 24 years died at 4 a.m. today in the person of Harry Wightman D. D. S. Dr. Wightman was 49 years old and had lived in Peterboro for 24 years, coming here three years after his graduation. Death came after an illness of only three weeks.

Dr. Whightman was active in sporting circles in this city. Perhaps his greatest interest was in baseball, hockey and curling but other sports were given his ready and hearty support. He was part owner of Riverside Park and watched with keen interest the local baseball league. He was also financially interested in Brock street rink. He was an active supporter of the Y. M. C. A. and during the war gave considerable of his time in the interest of the war and relief purposes.

Dr. Wightman is survived by his wife, two sisters, Mrs. G. E. Robertson of St. Catherines and Miss M. L. Wightman of Toronto, and one brother, Robert of Toronto.

The funeral will take place at 2.30 p. m. on Wednesday from the family residence, corner of Charlotte and Rubidge street to Little Loke cemetery. Rev. Robert Pough will conduct the services.

BERLIN, May 9.—President Ebert had asked Mr. Wilhelm Mayer, German ambassador to France, to form a new cabinet.

PRESENTATION TO MR. FELIX LANDRY

Has Been Connected With The Sacred Heart Church For The Past Ten Years

On Thursday evening, Mr. Felix Landry, of Romaine Street, was called upon by a number of his friends from the Sacred Heart Parish, and presented with an address and a purse collected from the city and country districts of the parish, as a token of their appreciation of his long and faithful service at the Sacred Heart Church. The address was read by Mr. C. Legendre and the presentation made by Mr. O'Toole, of Otonabee. Mr. Landry, who has been connected with the Sacred Heart Church for the last ten years, is moving with his family to Detroit

E. C. BEAVERS CHALLENGE THE DUFFUS DAREDEVILS

The East City Beavers challenge the Duffus Daredevils to a game of ball to be played on Cox's Field, Armours Road, Saturday, May 14, at 2 p. m.

ST. PAUL'S NOTICES

The members of the Church are reminded that next Sabbath, May 15th, is the anniversary of the Church. Rev. F. A. Henry, D. D., of Toronto, will preach at both services and will lecture on the following Monday evening in behalf of the Ladies' Aid.

The Fraser Auxiliary meets Tuesday evening at 8 o'clock.

The Junior Guild will hold a missionary's Pageant on Wednesday evening in the Sunday School Hall.

The Women's Missionary Society meets Friday afternoon at 3.30.

Advertise in the Examiner

Protecting Your Furs

The Secret of Well Kept Furs is Skilled Attention.

No other part of a costume demands such careful attention as do your **FURS.**

As spring approaches you should begin to watch your furs with care—inevitably a certain amount of dust and dirt gets into the fur, and this acts as a magnet for the moth,—that enemy of fur.

March and April is the time when the moth seeks an abiding place and the warmth and the darkness of the fur appeals at once. There it lays its eggs, the worm develops and the fur is eaten for its fat and oil. The soiled parts are the first to go and a very few days are enough to seriously damage a fur piece.

There are two methods of meeting this problem—the home method and the storage method. The former involves constant care. The furs should first be cleaned, then every two weeks in the spring and at least once a month afterwards they should be taken out, brushed and hung where the air and light can get at them.

Cedar boxes, moth-proof bags, moth balls and pepper all have failed only too often in their purpose. Infected furs when shut up give excellent opportunity to the moth eggs to develop.

The other method—the storage method,—puts all responsibility on others, always a pleasant proposition ! Trouble and care are avoided and the results are eminently satisfactory. The furs are cleaned far more thoroughly than is possible at home, and are insured against damage, fire and theft, at a charge which is very low.

Repairing, Altering, Refashioning and Dyeing can also be seen to best during the summer, when winter comes once more your furs are in order for immediate wear, clean and refreshened.

IS IT NOT WORTH WHILE ?

Phone 340 and have us take care of your FURS.

Barrie's Limited

DROP O. B. U. DEMAND

Winnipeg, Man., May 9—Demands that the Winnipeg Electric Railway Co., which recognized the One Big Union in its agreement with the motormen and conductors, were withdrawn following a mass meeting of the men at which the company's offer to continue the agreement in farce for the last year, was accepted.

NEW YORK HAS 25-000 CANUCKS

Nearly Half Million of City's Inhabitants Russians.

Washington, May 9—There are 226 Canadians in the city of New Yark, census statistics announced today show.

DUTCH PRINCESS WHO WORKS HARDER THAN AVERAGE GIRL

Twelve-Year-Old School Girls Could Take a Lesson From This Case

(Associated Press.)

The Hague, May 7.—Twelve-year old schoolgirls in America, who sometimes think teachers are mean, or that their mothers make them work too hard, and who long for the life of a princess, would find they had only to study the more and work the harder if they led the life of Princess Juliana of Holland, whose twelfth birthday anniversary was celebrated today.

Far from being the princess of fairy tales, who has nothing to do but sleep on silken covered rose beds eat chocolate drops and play with gay little page boy courtiers, Princess Juliana has to study French history arithmetic, geometry, algebra, geography, drawing, grammar, voice culture and violin playing.

In addition to this, because of her royal position, and the fact that she wil be a queen some day, and the ruler of Holland, no matter who her husband is, she is taught etiquette, court customs, and the strict rules of conduct appertaining to a princess.

Up to the last year, Princess Juliana attended a little school at the palace with a number of little girls of the Dutch nobility. Now, however, as she has reached the age of 12, which is an age of great decorum for a princess, she is having private lessons, because she must learn things in a shorter time than other children of her age.

With all this work, Juliana has some time for play. She is a plump fair-haired girl of the true Dutch type. She goes out in all weathers. She is particularly fond of skating and when there is ice on the canals, is frequestly seen there, skimming along with her mother, the Queen.

Her companions are very carefully chosen for her, and she, like her recent predecessors in the House of Orange, has been taught that it is not becoming royalty to make a "stageplay" for popularity. She frequently accompanies her father, the Prince Consort, or her mother, on trips about Holland, when her geography teacher goes along and instructs her at first hand in her own country's features.

Government buildings were gaily decdrated in celebration of her anniversary today, and a number of children called at the palace singing old Dutch songs.

PAINS IN SIDE AND BACK

Caused by Woman's Ills and Helped by Lydia E. Pinkham's Vegetable Compound

Grafton, Pa.—"I was troubled with inflammation and pains in my sides and back. After doctoring with different doctors and not getting relief, I had almost given up hopes when my sister told me of Lydia E. Pinkham's Vegetable Compound, and knowing that she had really been helped by it, I purchased it. I was unable to do my work at that time, but after taking several bottles of the Vegetable Compound I can now do anything about the house or farm that a woman should do. I have a four months old baby that is the healthiest and biggest baby for his age that I have ever seen, and I give Lydia E. Pinkham's Vegetable Compound all the praise for my health."—Mrs. BLAIR L. FISHER, R.D.1, Box 37, Grafton, Pa.

Working early and late—lifting, carrying, and the heaviest of household duties—is it any wonder that it results in backaches and kindred ills. But every woman who suffers as Mrs. Fisher did should profit by her experience and give Lydia E. Pinkham's Vegetable Compound a fair trial.

KEENE SOCIAL HAPPENINGS

Keene, May, 3. — The death occurred on thursday morning, at one o'clock of Mr. Edward Braden, in his 70th years. Mr. Braden was a farmer by occupation, a life long resident of this community, and was widely known and highly respected. He is survived by his wife, one son, Stanley, at home; and one daughter, Mrs. Thomas Stillman, of Havelock; also by one brother, William, of Peterborough; two sisters, Mary, of Vancouver, and Mrs. Wm. Carter of Keene. Interment tooke place in the Fife Cemetery on Friday.

The Y. P. S. of the Methodist church elected officers as follows:
President, Stanley Braden.
Secretary, Miss Minnie Edwards.
Treasurer, Miss Hazel Brown.
Organist, Miss Stella Ellis.
Convenor Lookout Committee: Miss Estella Ellis.
Convenor Missionary Committee, Mr. Wilfrid Fletcher.
Convenor Social Committee, Mrs. W. R. Wedlock.
Convenor Citizenship committee, Mr. Harry Stewart.

The quarterly meeting of the Circuit was held at Bethel Sunday morning. Considering the weather the attendance was good.

The quarterly official Board met in Keen church on Monday afternoon.

Dr. S. Y. Walsh, was in Toronto on Monday on professional business.

Mr. Thomas Wedlock, of Peterboro, is visiting friends in the Community.

Mr. Fred Watkins has bought a motor truck for the drawing of milk.

The condition of Miss Katie Skinner who is suffering with pleuro-pneumonia, is not much changed.

Mr. and Mrs. Stanley Taylor motored to Peterboro on Tuesday.

George Kimball has moved on to the property he recently purchased from Mr. Andrew Rennie.

Messers C. Ellis and Henry Humphrey were in Peterboro on Tuesday.

CAMPBELLFORD NEWS EVENTS

Campbellford, May 7. — Mr. Jas Irwin left on Saturday for Toronto where he spent a few days and went on to St. Catharines where he joined his mother. They went to Chicago where they will spend a few day. From there they will go to Kansas City near which Mrs. Irwin's brother, Mr. J. Fletcher lives. They intend to remain with Mr. Fletcher for a few weeks and then return by a different route.

Dr. O. C. Watson is attending the confrence of Dental Surgeons in Toronto this week.

Mr. D. W. Douglass sold Mr. H. Williams a touring car on Tuesday.

The young people of Campbellford held a dance in the Music Hall on Tuesday evening with a fine crowd in attendance. Leonard's Orchestra furnished the music.

"GROUNDHOG DAY" OF EXTERMINATION

Brantford, May 7. — In view of the great damage done to crops and the general inconvenience caused by groundhogs during the past few years, Brantford township council at their meeting yesterday decided to inaugurate "Groundhog Day" to be observed on May 24. Agricultural Representative A. Schuyler brought this important matter to the attention of the council and outlined a plan for their eradication. He advocated that a specail day be named on which everyone in the township would be urged to use carbon bi-sulphide and treat all the groundhog holes on their respective farms. This method he said, was both effective and cheap, and by doing it in a general way the nuisance would soon be cleaned up. An attempt will be made to organize the whole county in a similar way.

Moncur's Double Strength LUNG SYRUP

Is a Remarkable Remedy for Obstinate and Racking Coughs, Colds, Congested Lungs, Bronchitis. People who have used this Remedy do not believe there is a better.

PRICE - - - - - 35c, 65c and $1.25

Moncur's Drug Store

407 George St. Lowest Price in the City on Patent Medicine

For the Kiddies

We have just opened out a Brand New Assortment of

Overalls, Creepers, Rompers and Dresses

These are garments which will delight both the Mothers and Kiddies.

W. E. LECH

Headquarters for Misses' and Children's Wear

366 GEORGE ST., 3rd DOOR FROM SIMCOE ST.

CARS WASHED

AUTOMOBILES WASHED

AT 115 HUNTER STREET EAST (Next to Munro House)

A Real Job done at a Moderate Price. Your Car Called For and Delivered if desired at No Extra Charge.
——The 'Phone No. 439——

AT THE SAME ADDRESS—

A USED CAR EXCHANGE

Good Used Cars of Various Makes and Models for Sale. Some Cars Practically New. Mostly 1919 and 1920 Models.

——A Partial List——

Grant Six Roadster, 1920	Hupmobile, 1919
Gray-Dort Special, 1919	Studebaker, 1920
Ford, 1920, with Starter	Overland Country Club, with wire wheels
McLaughlin D45	
Chevrolet Roadster	Gray-Dort Standard, 1919.

Your Car Taken In on Exchange. Terms Arranged.
We Invite the Closest Inspection of Our Stock.

"WE SHOW OUR CARS IN THE BRIGHT SUNSHINE."

EASTWOOD & STOCK
115 HUNTER STREET EAST :: 'PHONE 439

Want Jim Corbett For Title Clash

New-York, May 7. — With the naming of the site and the date for the Dempsey-Carpentier scrap, the next important detail is the slection of a referee.

The champion and the challenger will be allowed to decide upon the third man in the ring from a list of six prominent ring referees listed in the original agreement.

James C. Corbett, James Jeffries, James Dougherty, Robert Edgren, Otta Floto and Bill Brown comprise the list of candidates.

Recently it has been rported that this list is not binding and that Jim Coffroth might be named.

The choice of the principals is subject to the approval of Tex Rickard, promoter of the bout.

While Rickard has not opened his mouth on the question, it is understood he favors Corbett. The former heavyweight champion is a very popular man, has a big name in the sport and his presence in the ring would be a step further in Rickard's plan to make the show the greatest in history.

Corbett is high in the esteem of Carpentier and Descamps but this many cause disfavór in the Dempsey camp.

The same may be said of Bob Edgren, former sport editor of the New York Evning World, who is a personal friend of the champion, which may cause him to be opposed in the French fold.

Bill Brown perhaps is the least known of the sextet out of New York. He is a prominent referee with long experience in the ring. He is reported to be Governor Millers' choice for the chair of the new state boxing commission. The other candidates are well known, but are not so prominent.

"Any one of the officials suggested would be satisfactory to us", Jack Kearns, manager of the champion, said.

Descamps' attitude is not known, but Victor Breyer, Rickard's Paris agent, recently cabled here that Descamps had suggested to him it would not be a bad idea to have a Frenchman for one of the judges.

ECZEMA You are not experimenting when you use Dr. Chase's Ointment for Eczema and Skin Irritations. It relieves at once and gradually heals the skin. Sample box Dr. Chase's Ointment free if you mention this paper and send 2c stamp for postage, etc. 60c. a box; all dealers or Edmanson, Bates & Co., Limited, Toronto.

TREASURE SEEKERS COMMENCE OPERATIONS

Paris, May 7 (Associated Press). —The question whether France's financial crisis cannot be tied over by the printing press is being seriously discussed by French financiers and statesmen.

It is argued that an increase in paper circulation if it further debases the franc, will at the same time bring to France the benefit Germany is now enjoying from the low value of the mark—that is an immense profit on exports sold in foreign money, and a consequent automatic equilibrium in her foreign financial transactions.

It is also asserted that the increased issue of bank notes being solely intended for the restoration of the devasted regions—that is to say, for investment rather than for the payment of expenses of administration—need not necessarily depreciate the franc.

The issue would be considered merely as a provisional one that would be withdrawn in proportion as amounts were collected from Germany on reparations account. The French treasury, it is argued, can take care of all other demands upon it when once relieved of the pressing burden of reconstruction.

The government has not received suggestion with much favor.

FRANCE FACES A FINANCIAL CRISIS

May Have To Extend The Paper Money Issue To Tide the Country Over

Warsaw, May 7.—Treasure seekers are to begin work soon in an effort to recover a wealth of gold and silver rhages from 45,000,000 to den from the enemy by French soldiers in a lake near Vilna, during Napoleon's retreat from Russia in 1812. The task is to be undertaken by French and Polish engineers under supervision of the two governments.

A plan of the lake, marking the spot where the treasure was dropped into the water by the troops, has been recovered by the authorities. Estimates of the value of the gold and silver ranges from 5,000,000 to 60,000,000 gold rubles ($22,500,000 to $30,000,000).

Many guns and flags, and even carriages and other articles belonging to the Emperor himself were slipped into the lake at the time, it is said, to prevent their falling into the hands of the pursuing Russians.

Initial plans to recover the treasure were interrupted by the beginning of the war in 1914.

"Built-in-Canada"

Studebaker

Automobile Sales in Canada for the first 4 months of this year showed an increase of

157%

over the corresponding period last year!

The significance of this increase is the recognition by motor car buyers of the unusual values to be found in Studebaker Automobiles

—This is a Studebaker Year

EASTWOOD & STOCK, *Dealers*
192 Charlo,te Street
FRED SMITH, *Dealer, Millbrook.*
THE STUDEBAKER CORPORATION OF CANADA, LTD., WALKERVILLE, ONT.
ALL STUDEBAKER CARS ARE EQUIPPED WITH CORD TIRES

THE STUDEBAKER CORPORATION OF CANADA, LTD., WALKERVILLE, ONT.

Touring Cars and Roadsters		*Coupes and Sedans*	
LIGHT-SIX TOURING CAR	$2050	LIGHT-SIX COUPE ROADSTER	$2550
SPECIAL-SIX TOURING CAR	2450	LIGHT-SIX SEDAN	2985
SPECIAL-SIX 2-PASS. AND 4-PASS. ROADSTERS	2450	SPECIAL-SIX COUPE	3650
BIG-SIX TOURING CAR	2985	SPECIAL-SIX SEDAN	3750

All Prices f. o. b. Walkerville, Ont.

All Studebakers Cars are Equipped with Cord Tires

REGENT

TODAY—*An Edgar Lewis Production*— **"LAHOMA"** *7 Reel Western Masterpiece*

A stirring tale of the early days of Oklahoma.

"The Woman in Gray" | "Ruth of the Rockies"

Beautiful "Prizma" | Reel and Star Comedy

Popular Prices. Mat's 10 & 20c. Evenings 25c.

GRAND OPERA HOUSE :: TONIGHT

Sir John Martin Harvey

-In-

"The Breed of the Treshams"

Positively Last Theatrical Show of the Season

PRICES: 50c to $2.50. *GOOD SEATS LEFT*

VISITORS TO HASTINGS AND THE DISTRICT

Property Changes Hands—Residents On the Sick List. Board of Trade News.

HASTINGS, May 9—Master Everett Hess, who was operated on for appendicitis on Thursday last by Dr. Moir of Peterboro, assisted by Dr. Sutton of Norwood, is recovering nicely.

Friday was duly observed as Arbor Day by the Public Schools.

Mr. Walter Thompson of Toronto is holidaying at the Manse.

The annual meeting of the Board of Trade was held in the Council chamber last week. Officers were elected for the ensuing year as follows:—President; Mr. W. J. Plant, Vice president, Mr. J. J. Collins, Treasure, Mr. M. J. Baker; Secretary, Mr. C. J. Doughty.

Miss Butler of Lakefield, is in town for a few days.

The members of the Hastings Horticultural Society are beautifying the town park with some fine shrubs and flowers.

The stork called at the home of Mr. and Mrs. Prentice on Tuesday last and left a little boy.

Mr. Bruce Richardson, of the staff of the Union Bank, has been transferred to near Ottawa.

Mrs. W. Prentice, of Foxboro, is visiting friends in town.

Mr. and Mrs. W. Buckholder have returned from a visit with friends in Stouffville.

Mrs. J. Dixon of Campbellford spent the week-end with Mr. and Mrs. C. Plant.

Miss Belle Thomson has been visiting friends in Peterboro.

Mrs. McLean of Toronto spent a few days with the Rev. D. A. Thomson and Mrs. Thomson at the Manse

Mr. W. Tate, Jr. has been confined to his home through illness.

Her frieds will regret to learn of the illness of Mrs. W. Langley.

Mr. T. J. O'Neil has disposed of his residence on Albert street to Mr. E. Fisher, station agent.

Mrs. E. J. Laing and danhgter, Dorethea have returned from a visit with friends in Colborne.

Mr. and Mrs. Alex. Fleming of Trenton spent a few days recently with friends in town.

HER CASE SEEMED HOPELESS

But "Fruit-a-tives" Brought Health and Strength

29 St. Rose St., Montreal.

"I am writing you to tell you that *I owe my life to "Fruit-a-tives"*. This medicine relieved me when I had given up hope of ever being well.

I was a terrible sufferer from *Dyspepsia*—had suffered for years; and nothing I took did me any good.

I read about "Fruit-a-tives" and tried them. After taking a few boxes, *of this wonderful medicine made from fruit juices*, I am now entirely well"

Madame ROSINA FOISIZ.

50c. a box, 6 for $2.50, trial size 25c. At all dealers or send postpaid by Fruit-a-tives Limited, Ottawa.

BANDITS MALTREAT MAN

TORONTO, May 9—Motor bandits beat and rob man and throw acid in his eyes

MAXWELL

The Good Maxwell

Low-cost service is carefully built into the good Maxwell. Its solid worth as a means of getting the everyday affairs done more easily and quickly is emphasized by its constant saving. It is welcomed to a very practical and distinct place in business and family life.

Maxwell Motor Co. of Canada, Limited, Windsor, Ont.

Touring Car - $1335 Coupe - $2205
Roadster - - 1335 Sedan - 2350

All prices f.o.b. Windsor, subject to current Government Tax

A. G. Gillespie. Garage
Phone 950 — 378 Aylmer St.

At Your Dealer's May 16th

The New Improved Gillette Safety Razor

Patented in Canada August 31st, 1920

The First Shaving Instrument of Micrometric precision—completely Superseding the old-type Gillette

The New Gillette invention presents three scientific discoveries of immediate personal interest to every man with a beard to shave—

The Gillette Fulcrum Shoulder
The Gillette Overhanging Cap
The Gillette Channeled Guard

The New Improved Gillette uses the same fine Gillette Blades you have known for years—but now your Blades can give you *all* the luxury of the finest shaving edge in the world—

75 per cent Gain in Shaving Comfort and Ease
Automatic Adjustment
More Shaves from your Blades

MADE IN CANADA — TRADE Gillette MARK — KNOWN THE WORLD OVER

Gillette Safety Razor Co. of Canada, Limited, Montreal, Canada.

867

Society

The many friends of Miss Mary Hewson, of Belleville, who recently underwent an operation for appendicitis, will be pleased to learn that she is progressing favorably.

Miss Grace Shaughnessy is visiting in Toronto.

Mr. Gilbert Herrington has taken a position with the Bluebird Amusement Company.

Mr. McCormack of Toronto has been the guest of Mr. and Mrs. S. Spooner.

Mrs. (Dr.) Hess spent a few days in Norwood, the guest of her daughter, Mrs. Roy Watson.

Mr. Welsey Huyche has been visiting friends for a couple of days.

Mr. F. Orishawof of Toronto is visiting his mother, Mrs. S. Orishaw.

The home of Mr. and Mrs. E. B. Fowler 227 Rubige street, was the scene of a pretty birthday party on Saturday, to celebrate the eleventh anniversary of the birth of their young daughter, Genevive. About a dozen of her most intimate girl friends were received at the home, and made welcome as her birthday guests. They were taken in a motor car ride for an hour and enjoyed part of the time in the woods picking May flowers. On their return to the home, they sat down to a dainty tea party in the large dining room, for which a bountiful supply of the seasons' toothsome delicaies was provided.

Mr. Frank Hefferman is visiting his mother and sister on Reid street.

Miss Agness Murray of Campbellford is home for a short visit.

Miss Susie Fairman of Toronto is visiting friends in the city.

Mrs. W. H. Becker of Toronto, who spoke before the Women's Canadian Club, was entertained at luncheon at the Golf Club by Mrs. E. V. Frederick.

Miss Elizabeth Murray, Parnell street, is recovering nicely from a recent serious operation.

The Catholic Women's League held a meeting yesterday afternoon in St. Alphonsus' Lyceum to discuss arrangements for the K. of C. convention to be held here on May 31st and June 1st. The League will have charge of the refreshments, wit' Mrs. G. White in charge.

Mr. Fred McNeely, boys' secretary of the Y.M.C.A., was presente l on Friday evening with an Eversharp pencil by the small members of his class. Mr. McNeely left on the midnight last evening for Montreal, to sail immediately on the Metagama for Scotland, where he wll be married on the first of June to Miss Beth Baird, daughter of Mr. and Mrs. Andrew Baird of Glasgow. Mr. and Mrs. McNeely expect to be back in Peterboro about June 10th.

Mr. Phillip Fitzpatrick of Perham, who came home to attend the funeral of his brother John of Norwood, has returned to the west.

Miss Muriel Harvey, of Ontario Ladies' College, Whitby, spent the week-end at her home, 212 Brock.

Arrangements have been made for an open musicale to be given by the Women's Art Association at the Conservatory of Music on Saturday afternoon, May 14th.

Mr. George Elphgrave, a brother-in-law of Mr. F. W. Miller, City Relief Officer, is in the city from England.

Advertise in the Examiner

Fondant-

the basis for all cream candies can be made in a few minutes if you use

Borden's EAGLE BRAND Condensed Milk

IF THY STOMACH OFFEND

Why, It Can Be Removed, Declares French Surgeon

Paris, May 9—Stomach trouble? The answer's easy—have the offending organ removed.

It can be done, says Dr. Victor Pauchot, who declares he removed the stomach of a woman fifty years of age, who continued to live in good health.

"The stomach is a superflous organ" says Dr. Pauchot. Mechanism for the vital part of digestion is in the small intestine."

Capitol

The Theatre Beautiful

TONIGHT At 8 o'clock

Big Special Matinee WEDNESDAY at--- **2.30 P. M.**

We Personally Guarantee This Picture
DON'T MISS IT ! !

FAMOUS PLAYERS-LASKY CORPORATION presents

"The Inside of The Cup"

A Cosmopolitan Production

A Paramount Picture

Winston Churchill's powerful romance of plain worth and gilded hypocracy. A story of love that startled the churches and toppled over the gods of "high society."

SPECIAL

Starting Tonight

Episode One

of the New Sensational and Thrilling Western Serial

THE AVENGING ARROW

With Every Boys Favorite Girl

"Ruth Roland"

Don't miss the first Episode Tonight.

Its full of sensational thrills and stunts.

Capitol Concert Orchestra

The Best Music in this City.

We feature one show per night every evening at 8 o'clock

Goming This THURSDAY

"CHARLIE CHAPLIN"

In the Big Six Reel Riot of Mirth, entitled

"THE KID"

His only picture in two years. Come early, as the entire population of Peterborough will try to see "THE KID."

CARTER'S USED CAR EXCHANGE
Ample Storage — Taxi Service
Careful Drivers — Washing Done
Located in the Curling Rink
Off 312 Charlotte St. Phone 832

W. LAIDLEY
CARPENTER & BUILDER
Work Promptly Executed
PHONE 181J 483 ELM ST.
Preserve This
44-30-7-14-71

HELEN ELIZABETH KENNEY
MASSAGE,
Graduate McGill School of Physical Education.
Telephone 1613W.
SPINAL CURVATURE
t t s-123

Mother's Day

We are booking orders for Mother's Day, May 8th, and while we expect our usual good supply for that occasion, it is always advisable to reserve your requirements, which will be filled in rotation of receipt.

Through our membership in the Florists Telegraph Delivery Association, we can give you guaranteed service to any point in Canada or United States.

Buy Them By The Hundred

THE PETERBORO FLORAL CO.
Flower Phone 1395
347 George St. 436 Water St.

DR. M. C. GOODWIN
Chiropractor
PALMER SCHOOL GRADUATE
Suite 106-108, Barrie Building
Phone 431, Peterborough
LADY ATTENDANT
Office Hours 10 to 12 a.m. 2 to 5 7 to 8 p.m.
Office Closed Thursday Evenings

S. O. S.

Help Save The Home!

To Principals and Teachers, Scholars and Parents:—

We will send "Home Inspection Blanks" to the teaching staff throughout Ontario for distribution among their pupils.

As patriotic Canadians your sympathetic co-operation is sought in the important work of conserving the lives and property of our people from destruction by fire.

The inspection is planned to take place throughout the Province during the week of May 2nd. The primary object of this Inspection is to draw attention to hazardous conditions in the homes and have the fire menace removed or corrected by the householders.

The housing problem makes the protection of dwellings of paramount importance.

CLEAN UP. Prevent fire by

Information and text-books, "Conservation of Life and Property from Fire," "Lightning, its Origin and Control," free on request.

ONTARIO FIRE PREVENTION LEAGUE, INC.
In Affiliation with
Ontario Fire Marshal's Office
153 UNIVERSITY AVE.
TORONTO
George F. Lewis, Secretary

CITY AND GENERAL

DR. T. P. McCULLOUGH.
Eye, Ear, Nose and Throat Specialist.
166 Brock Street. Phone 36w.

W. J. POULSOM.
Auto and Taxi Livery, corner Charlotte and George streets. Prices reasonable. Phone 430. 28d 108

NOTICE
WEST END BARBER SHOP AT 467 Elm street. Pre-War Prices. 26D—120—403

CARS FOR HIRE.
I have the following Cars for Hire—7-Passenger Chalmers, 1-ton Truck, 1 Motor Bus, 15-pas. Fords with or without Driver at Reasonable Rates.
PULKINGHORN'S AUTO AND TAXI SERVICE.
182 Hunter Street — 'Phone 278
26d122

GO TO IVEY'S FOR YOUR plants. Asters a speciality and other seedlings of all sorts, tomatoes early cabbage, geraniums and etc. Phone 1642 W. or 5 Wolsley Ave.

NOTICE
THE VET CRAFT STORE IS now open. Trays, all kinds baskets beaded hand bags and necklaces. Corner Smith and Water streets.
3D 109 441

NOTICE
HAIRDRESSER— MRS. R. LEONard has moved from 215 Carlisle Avenue to 208 Mark and will continue to do hair work.
6d 114.

LAWN MOWERS SHARPENED.
Easy-running, keen-cutting Universal Lawn Mowers. You should have your mower repaired, sharpened, and put in A1 order at Millard's Bicycle Shop, 225 Hunter Street 'Phone 234J. 12d-113

"SHINE! SIR!"
Business men and others don't have to wait for a shoe shine at the Dominion Billiard and Tobacco Store. Four careful men on the job. Special attention to ladies' orders. 'Phone calls attended to. Hats Cleaned in tip-top style. Spruce up for the season. You'll like our work. 'Phone 284. 26d 114

PUBLIC NOTICE
WE HAVE 25 YEARS EXPERIence at papering, painting and decorating it cost you no more to get us to do your work. Vacum to rent also. Smith & McCann 59 McDonnell. Phone 1602W. 6D 112 442

OPTOMETRY.
Martin J. Roche, Consulting Optometrist and Manufacturing Optician, Graduate Canadian Ophthalmic College. Eyes Examined, Glasses Fitted, 188 Charlotte street. 'Phone 122; r 950. t-t-s

TAKE NOTICE
George Plumpton general blacksmith has opened a shop at rear of Micks Hardware, Hunter Street W. of George where he is ready to do all kind of horseshoeing and repairing. 16D—109—1271

DONT DELAY.
We can give you better attention now than when the season's rush begins. Have your Furniture Re-upholstered better than new, with Finest Selections of Tapestries at Reasonable Prices.—The American Upholstering Co., 221 Hunter Street.—'Phone 697—Nights and Wet 396. dtf

NOW FOR RECORDS
"I wouldn't be without that record "Silver Threads amongst the Gold" because it has such a lovely sentiment", said one customer. The same is true of many other records and that one reason why records are so greatly in demand. There are A1 Used and New records at NELSONS RECORD EXCHANGE 332 1-2 George street. 'Phone 229.

ANNOUNCEMENT.
Having leased the premises formerly known as **THE PETERBOROUGH PLANING MILL, DUBLIN STREET**, we are prepared to do **PLANING, RE-SAWING, STICKING** and **CUSTOMS WORK** of all kinds. We have also a full stock of **LUMBER, JOIST, SCANTLING, FLOORING, SIDING, INTERIOR TRIM**, also **SASH FRAMES, DOORS, BEAVER BOARD, HARDWOOD** and

May Weddings

When choosing a gift for the bride or bridegroom, make it a lasting gift, that wil bear every test of time, goo judgment and taste.

Our cases ate filled with Elegant Silver Plated Goods, Sets of Knives and Forks, Fruit Dishes, 5 o'clock Tea Sets, Sugar and Cream Sets, Salad Dishes, Bon Bon Dishes, Marmalade Pots, Candelabra, Five o'clock Tea Sets, Spoon Trays, Chafing Dishes, Fern Pots, Vases, Cut Glass, Ebony Goods, Etc., Etc.

Warne's
"DIAMOND HALL"
349 George St.

AUCTION SALE
Saturday on the market at 10 a.m. some good furniture, walnut bedroom suite, oak sideboard and extension table, hall rack, Drophead sewing machine, couch, rockers, etc. This furniture has been stored and will be sold.
J. F. Thornton, Auctioneer.
2D—107

NOTICE
THE ELEMENTARY GRADED Union, which was recently organized, will not meet during May. The first meeting will be held on the second Tuesday in June.

AUCTION SALE
On Tuesday next, May 10th at the home of Mr. Ambrose Keane, Corner Wolsey street and Dixon Lane, all the following stock, Implements, household furniture and etc., Holstein cow, 50 hens, one horse, waggon, buggy, cutter, 2 single sets of harness, garden tools, plough, harrows, scuffler, good wood kitchen range, 3 heaters, bedroom suites, 1 barrel churn, new, cupboards, rockers and etc., also some lumber and other useful articles, no reserve.
J. F. Thornton, Auctioneer.
4D— 109— —4 6 7 9

PRESENTED WITH LOCKET
LINDSAY, May 9.—On the eve of her departure for her new home in Peterborough, Miss Elma Coon was presented with a locket and an address by the members of the Golden Rule class, Queen Street Methodist Church here. The address characterized Miss Coon as a cheerful and agreeable comrade.

BEWARE OF THIS CHEQUE SWINDLER
LINDSAY, MBay 9.—Claiming to be an ex-emember of the 77th Battalion, Ottawa, a smooth-tongued stranger passed a worthless cheque for $17.50 on a local merchant, and another for a similar amount on an automobile owner who he hired to convey him to Peterborough. He is thought to be the same man who collected on bogus cheques in Millbrook, Cobourg, and other towns recently.

WILL UNVEIL MEMORIAL AT WARSAW SOON
Date Hoped For Is June 3—Sir Sam Hughes, Col. Johnston and Archdeacon Davidson (Major, 93rd) Invited To Attend
LEADS WELFARE WORK.... ....
Arrangements for the convention of the Social Service Council of Ontario were completed this morning at meetings of the committee and the registration of delegates effected. The convention opened this afternoon.

HOUSE NUMBERING
WHEREAS it has been brought to the attention of the City Council that a number of houses in Peterboro have not number plates, these numbers no doubt having been lost or removed.
AND WHEREAS, upon the direction of the City Council, request all householders to have numbers conspicuously placed upon them if such numbers are not now so placed. The correct numbers to be placed on houses or other premises may be obtained from the City Engineer.
A. A. McIntyre
Mayor.

MACDONALD'S PRINCE of WALES CHEWING TOBACCO
"The Tobacco with a heart"

Canada's standard since 1858

LABOR GETS $2.30 A TON
Costs $5. a Long Ton to Get Coal in Nova Scotia.
Ottawa, May 9—The cost of producing coal in the Nova Scotia mines is in the neighborhood of $5 per long ton, according to evidence given before the special parliamentary committee on fuel resources this morning by representatives of the United Mine Workers. The laborers receive $2.30 out of that $5 total.

ENGLAND HAILS JAP PRINCE
Dinner May Be Cancelled Because of Fuel Shortage
LONDON, May 9.—The Japanese warship Katori, bringing Prince Hirohito, heir apparent to the Japanese throne, on his visit to England, arrived at Spithead Saturday. The British warships in port were elaborately decorated for the occasion and salutes were exchanged.
The London Times says it has learned the official dinner to be given next Thursday night in honor of the prince has been cancelled upon suggestion from the royal visitor, because of the coal crisis in Great Britain.

MUSKRATS LEAD TO LAW, TRAPPERS TO PAY DAMAGES
Muskrats in Ameliasburg, Prince Edward county, have kept the courts busy of late, more particularly because William J. Barber objected to the trapping pursuits of William J. Andrews and John Reeves, Jr.
The trial judge finds no evidence that Andrews and Reeves have had an easement to trap muskrats on Barbers' marsh. Therefore, Barber is awarded $5 damages and an injunction.

ACCEPT WAGE CUT
DETROIT, Mich., May 9.—Approximately 80 per cent. of the carmen employed by the Detroit United Railway in Detroit, Port Huron, Flint, Ann Harbor, Pontiac and Mount Clemens, voted to accept a wage reduction.

PARAGON WINS JUBILEE
All Three Horses In Money Paid Good Price
LONDON, May 9.—The Jubilee Handicap run Saturday at Kempton Park was won by Paragon, 100 to 7. Blue Dun, 10 to 1, was second, and Soranus, 10 to 1, third. Abbott's Trace was fourth. Nineteen horses ran.

LATE WANT ADS.

MAID WANTED—APPLY 483 Water street. 6d 114 1355.

FOR SALE—FRAME HOUSE IN good state of repairs with two lots Living in house but can give immediate possession. Also one good building lot. Apply to George Pringle, Lakefield. 6d 111 1305

FOR SALE
FRAME HOUSE 6 ROOMS WATer and light, good lot. $500 down 1800.

BRICK HOUSE 7 ROOMS CENtral 2800.

BRICK HOUSE FULLY MODern, hardwood floors, garage, good lot, west side.

BRICK HOUSE SIX ROOMS 3 piece bath light and gas Gilmour street, a snap 3600.

DOUBLE BRICK HOUSE — 3 piece bath, light and gas in both sides, good location, 5200.

75 ACRES GOOD BRICK HOUSE good outbuilding choice land on good road close to school and churches will sell stock and implements with farm.

FOR SALE—MOTOR LAUNCH, $200 cash. Apply Dr. McPherson, Corner Water and Murray.
3d 111 503.

FOR SALE—WHITE WYANdotte baby chicks from prize stock and heavy laying strain, 25 cents each. Apply 51 Cresent street
3d 111 501.

FOR SALE—LARGE VICTROLA good as new, 30 records. Apply 268 1-2 McConnell street.
3d 111 502.

PUBLIC NOTICE
The well-known corner building Brock and Water street has been occupied by Alex McLeod the well-known roofer who has added a roofing supply store, and will sell all kinds of ready roofing. Water roofing and tar products. Phone 775.

H.P.LINDSAY AGENCY CO.
Insurance and Real Estate
392 Water Street
Good stock of General Merchandise in good Country district doing first class business will exchange for Poultry Farm.
Houses in all parts of the City $1,100 to $15,000. Some on Easy Terms ($200 Cash).

Cement Lime
Hard Wall Plaster — Plaster Paris
White Rock Finish — Mortar Colour
Plasterers' Hair — Plaster Board
FOR SALE BY
THOS. A. REHILL
210 WOLFE STREET
(Near C. P. R. Station)
PHONES: Office, 245; House, 665w

WHAT ARE YOUR EYES WORTH?
Insurance companies value them at $2,000 for one. Are you carrying the insurance that proper glasses give to guarantee your eyes against undue strain? We are specialists in matters pertaining to eyeware. W. A. Lacey, Optometrist, 410 George street.

Ever-Sharp Pencil Parts
We have all the parts and the complete repair outfit for Eversharp pencils— If your Ever-sharp goes wrong bring it in we can fix it O. K..
FOWLERS'
Registered Optometrists, Eyesight Specialists
A. A. FOWLER, Phm.B. I. E. FOWLER
373 George street

LIVE LOBSTER
SPECIAL
Cooked Any Style 75c
Also Fresh Frogs Legs. Order - 60c
CLASS CAFE
SIM COE STREET

BOX SOCIAL
The Lang Union Sunday School will hold a Box Social in the hall at Lang Thursday evening, May 12, a good programme is being prepared Admission Gents 25 cents, Ladies with boxes free. 2d 110 1351

CHILDREN'S AID SOCIETY
—of—
PETERBORO CITY AND COUNTY
For the Care of Neglected nad Ill-Treated Children.
CHILDREN FOR ADOPTION.
G. W. POWELL,
Assistant Secretary and Inspector, 513 George street. Phone 1044W. Office Hours, 12 to 2 and 6 to 8 p.m.

Diamond Wedding Gifts
Give pleasure for a whole life time.
Get them right at
F. R. CLARKE
Goldsmith's Hall, 170 Charlotte

ACCIDENTS
Chiropractic Adjustment of slightly displaced Spinal Bones is followed by the disappearance of distressing ailments. Eight Years' Experience.
R. T. PETTERSONE
OFFICE: 435 GEORGE STREET
Over Toronto Trust & Loan Co.
Phone 871
Hours 10.30 to 12. 2 to 4. 7 to 8.

PETERBORO AUTO AND TAXI LIVERY

286½ Charlotte
Phones 136, 783, 890J day or night
Drivers—W. J. Clancy, H. Stinson, M. Dutch Pammott, J. Drummond
CARS WASHED AND STORED

Picture Framing
Look over your walls—wouldn't a new frame improve a favorite picture.
In accordance with present conditions our new Frames and Picture Mouldings are very reasonably priced.
Bring us the picture and we will be glad to quote you prices.
THE Troy
140½ HUNTER STREET
The Photographer in Your Town.

TELEPHONE 790
WHEN YOU WANT YOUR
Piano or Organ Tuned
Player-Pianos a Specialty
ALL WORK GUARANTEED
W. H. Cunningham, 560 Weller St.

To the Truck Owners
We carry a full line of **Goodyear Solid Tires** which we can press on while you wait. Wheels shipped 8 a.m. will be returned 12 noon same day.
THOS. ARNOLD
McLaughlin Garage
Lindsay - Ontario

NEW ISSUE
PROVINCE of ONTARIO
6% Bonds, PayableMay 2nd, 1936
Interest peyable May and November. Principal and Interest payable at Toronto or Montreal.
Price: 99.50 and Interest
Yielding 6.05%
Further Particulars on Request
Campbell, Stratton & Co.
MEMBERS TORONTO STOCK EXCHANGE
402 DOMINION BANK BUILDING, TORONTO
Telephone Main 6311

NEW ISSUE
Province of Ontario
Fifteen Year 6 Per Cent Gold Bonds
Dated 2nd May, 1921 — Due 2nd May, 1936
Eenominations $1,000 and $500. Price $99.50 and Interest
Yielding Over 6.05 Per Cent.
Orders may be telegraphed or telephoned at my expense, and delivery will be made free of expense to purchaser.
W. H. TAYLOR, 144 Hunter St., Petlrboro

This Offer
means prettier teeth—accept it

This is an offer which millions have accepted. And glistening teeth seen everywhere show the good effects.

Make this free test. Then judge the benefits by what you see and feel.

To fight film
Dental science, after diligent research, has found ways to fight film on teeth. Careful tests have proved them beyond question. Now leading dentists everywhere advise their daily use.

The methods are embodied in a scientific tooth paste—Pepsodent. So all may regularly apply them. To countless homes they have brought already a new era in teeth cleaning.

How film ruins
Film is that viscous coat you feel. It clings to teeth, enters crevices and stays. The ordinary dentifrice does not effectively combat it. So, despite the tooth brush, it has caused tremendous damage.

Film absorbs stains, making the teeth look dingy. It forms the basis of tartar. It holds food substance which ferments and forms acid. It holds the acid in contact with the teeth to cause decay.

It breeds millions of germs and they, with tartar, are the chief cause of pyorrhea.

Pepsodent combats these film-caused troubles as nothing else has done.

Combats acid
Pepsodent also multiplies the salivary flow. It multiplies the starch digestant in the saliva, to digest starch deposits that cling. It multiplies the alkalinity of the saliva, to neutralize the acids which cause decay.

In these ways it acts as fruit acids do. With every use it multiplies Nature's teeth-protecting forces. Old methods had the opposite effect.

Watch it act
Send for a 10-Day Tube. Note how clean the teeth feel after using. Mark the absence of the viscous film. See how teeth whiten as the film-coats disappear.

A book we send tells the reason for each good effect. Judge what those results will mean to you and yours. Cut out the coupon now.

FREE
This Ten-Day test costs you nothing. It will bring you results that will please. Send the coupon for it.

CANADA
Pepsodent
REG. IN
The New-Day Dentifrice
The scientific film combatant, approved by modern authorities and now advised by leading dentists everywhere—to bring five desired effects. All druggists supply the large tubes.

10-Day Tube Free 663
THE PEPSODENT COMPANY,
Dept. B. 1104 S. Wabash Ave., Chicago, Ill.
Mail 10-Day Tube of Pepsodent to
.....
.....
Only one tube to a family.

MAY
10 + 11

MISSING
1921

In Advertising, the Long, Steady and Strong Pull tells over the spasmodic effort.

The Evening Examiner

VOL. XLIX No. 111 — PETERBOROUGH, THURSDAY, MAY 12, 1921 — PRICE THREE CENTS

PROBABILITIES.
Fresh easterly winds, cloudy with local showers, chiefly tonight and on Friday. Not much change in temperature.

A Great 4-Day May Sale of Dinnerware at TURNBULL'S Commencing WEDNESDAY—Economy Basement.

PROBE SCORES REPRESSION IN PENAL SYSTEM

COMMISSION INVESTIGATING PENITENTIARIES RECOMMENDS REFORMATION AS PRINCIPLE

REPORT FAR REACHING

KINGSTON, May 12, (Canadian Press)—The report of the committee appointed several months ago to inquire into the penitentiary system of Canada and to recommend amendments to the Penitentiary Act and revision of the penitentiary regulations was made public today. The committee consisted of O. M. Biggar, K. C. Ottawa; P. M. Draper Ottawa and W. F. Nickle, K. C. of Kingston.

The report recommends several far reaching amendments to the act and a complete new body of regulations based upon the committee's recommendation that reformation instead of repression should be the guiding principle of a penal nstitution.

TYPEWRITER BARGAINS

1 Remington No. 10. Valued at $45.00.
1 Monarch No. 3, late model, at $50.00.
1 Oliver No. 3, good condition, $40.00.
1 Oliver No. 5, wide carriage, $45.00.
1 Empire No. 1, good condition, $35.00.
1 Remington old style, wide, $10.00.
These are worth considering.
NELSON'S TYPEWRITER COMPANY,
332½ George Street. Phone 220.

EARTH'S AWAKENING PARTY

Miss Irene Bates' team in the ticket selling contest at the Y. W. C. A. for Earth's Awakening, is giving a party at the Association tomorrow Thursday night at 5.30 in honor of the winning team, of which Miss Martha Kirn is captain.

COBB PROMISES TO BE IN RACE AGAIN FOR BATTING CROWN

NEW YORK, May 11. One of the most gratifying surprises in the American league to date is the "comeback" of "Ty" Cobb, greatest of all baseball players. The Georgian, who is hitting the ball with regularity, promises to make another bid for the batting championship, and there are many who believe he will regain the laurels he surrendered to Sisler last season Fandom is pulling hard for Cobb. The Tiger leader, whose major

CREAMERY BUTTER PRICE RANGES FROM 40 TO 50C

Dairy Stocks Expected To Decline Locally As Elsewhere

Creamery butter was quoted at several differnet prices in the city to-day. One grocer quoted at 40, another 42, another 46, another 48 to 50 cents. Dairy prices seem to run from 40 to 45. Many of the grocers do not sell dairy. A general expectation of a further decline possibly to 35 cents, as in Kingston and Belleville, was evident amongst most of the retailers today. Eggs were selling at 30 and 32 cents, grocers stating that eggs are firm and no changes looked for. Sugar is steady so far at $11.25 a cwt., retail price.

Coming Events

TO-NIGHT—Water Street Bowling Alleys.

TO-NIGHT — Ben Turpin in Mack Sennett's comedy, "Married Life," at the Allen.

TO-NIGHT—Charlie Chsplin in "The Kid," at the Capitol.

TO-NIGHT — Buck Jones in "Two Moons," at the Regent.

LIGHT AND POWER ON WATER STREET FROM SMITH ST. TO HILLIER WILL BE SHUT OFF FOR A FEW DAYS DURING THE AFTERNOONS

3d 112.

COMING

CHATAUQUA SERIES OF CONCERTS AND LECTURES ON JUNE 22, 23, 24, 25, 27, 28, UNDER THE AUSPICES OF THE 57TH REGT. BAND. BETTER THAN EVER. GET SEASON TICKETS FROM MEMBERS OF THE BAND. FOR FULL INFORMATION, TELEPHONE W. E. LECH, 366 GEORGE STREET.

RAP REPRESSIVE PENAL PRINCIPLE

The Royal Commissioner appointed last October to investigate and make recommendations regarding Canadian Penitentiaries which today in its report recommended the sub-stitution of information for repression as the guiding principles of pen-al institutions and denounced corpo-al punishment. Left to right, W. F. Nickle, K. C, Kingston; Col. O. M. Biggar, K. C., Ottawa; P. M. Drap-er, Ottawa.

SLEUTH OFFICES BEGUN YESTERDAY

ALTERATION TO THE POLICE STATION INCLUDE DETECTIVE DEPARTMENT

Th construction of the detectives' office above the city engineer's offic at city hall was begun by C. H. Huffman & Sons, who have the contract yesterday. Four tenders were received by the City Trust commission for this addition to city hall. Th tenders were: C. H. Huffman & Sons, $1090; Ephgrave & Barrett, $1,165; Malcolm McIntyre, $1,350; Thomas De Forge, $1,727. The contract was awarded to the lowest tenderer, C. H. Huffman & Sons. W. and W. R. L. Blackwell are the architects of the detective's office. The alteration consists of adding one story 10 feet x 15 feet, with 9-inch brick walls to the single story engineer's office, cutting a door through the wall to -connect with the police station.

A detectives' office has long been needed, says Chief Nwhall. The office when completed will be 10 feet x 15 feet, and will allow sufficient space for several desks, files and libraries, the use of which is necessary by an up-to-date police department. The alteration are expected to be compeled by July 1.

WHAT ARE YOUR EYES WORTH?

Insurance companies value them at $2,000 for one. Are you carrying the insurance that proper glasses give to guarantee your eyes against undue strain? We are specialists in matters pertaining to eyeware. W. A. Lacey, Optometmist, 410 George street.

ROBT. REID (LATE OF POST Office Department) has started an Auto Livery. Give him a trial. Phone (Temporary) 113. Reliable service. Moderate charges. Day or night calls promptly attended to. dtf.

NOW

Is the time to order your winter supply of coal. We have all sizes in stock of the best and cheapest coal in town.

We have changed our office to 377 Bethune street temporarily.
G. LOW & CO.,
Phone 697.

AUCTION SALE

Saturday, May 14th, at the home of the late Richard Revington on Monaghan road, near Crawfords Grove, 2 horses, waggon, sleigh, dump cart, seed drills cultivator, harrow, plow, snuffler, heavy and light harness also a quantity of household furniture. W. J. Hannock, Auctioneer.

PERSONAL

Mr. P. Black has just returned from Montreal, where he has been for several days engaged in visiting the wholesale houses, picking up snappy bargains for his customers. Read his announcement for particulars in Friday's Examiner.

RIOTING IN OTTAWA

OTTAWA, May 12—Rioting broke out among among striking coal drivers here.

Dr. FAED ACQUITTED

TORONTO, May 12—Dr. Faed found not guilty of manslaughter in connection with a patient giving the wrong drug.

AUCTION SALE

Saturday, May 14th, at the home of the late Richard Revington on Monaghan road, near Crawfords Grove, 2 horses, waggon, sleigh, dump cart, seed drills cultivator, harrow, plow, snuffler, heavy and light harness also a quantity of household furniture. W. J. Hannock, Auctioneer.

BUILDING BOOM IS CONTINUED

PERMITS FOR $.15.500. IN THE PAST WEEK

Building permits, totalling in value $15,500 were issued at city hall during the last week. The largest, $5,000, was for alterations to the Crown Building. The other permits are smaller.

G. E. B. Paquette, two brick bungalows, Lansdowne Street, 30 feet x 23 feet each, five rooms, estimated cost $1,600 each, to be completed about July 15.

D. D Laplante, Lansdowne Street, clapboard house, 28 feet x 20 feet, one and one-half stories, seven rooms, estimated cost $1,400, expected to be completed by September 1.

Edward Barns, Auburn Street, two-roomed frame house, 14 feet x 24 feet, estimated cost $200.

G. W. Allen, frame house, 547 Chamberlain Street, 32 feet x 22 feet, seven rooms, two stories, estimated cost $2,500.

At an estimated cost of $5,000 W. H. Hill is adding two wings, also two vaults and one outside stairway to the Crown Building. The walls are to be 13 inch brick on ground floor and 9 inch on upper floor. The alterations are expected to be completed by August 1. Ephgrave and Barrett are the contractors.

G. Dryland, 121 Romaine Street, garage, $50.

George Killingbeck, 542 Chamberlain Street, alterations to house, $400.

M. G. Cain, 223 Caddy Street, interior repairs to house, $150.

Milford Northey, 49 Benson Avenue, garage, $150.

John Hall, repairs to verandah, 766 Water Street, $15.

W. Dunnett, 420 McDonnell Street, clapboarding house, $100.

N. Renzetti, alterations, 217 Charlotte Street, $40.

Peterboro City Trust, enlargement of police station by adding one story, 10 feet x 15 feet, with brick wall of 9 inches over city engineers' office, to make detective's headquarters. Estimated cost, $1,000. Architect, W. and W. R. L. Blackwell. Contractor, C. H. Huffman & Sons.

Mrs. E. Guerin, 81 London Street, small verandah, $30.

Mrs. Mary Thornton, verandah repairs, 295 to 303 King Street, $225.

G. A. Gillespie, stone verandah, with brick piers, corner Homewood and Belmont Streets, estimated cost $500.

UNEMPLOYMENT DECREASE NOW IS BEGINNING

THREE THOUSAND MORE MEN. EMPLOYED THAN LAST WEEK IN FIVE THOUSAND PLANTS

OTTAWA, May 12 (Canadian Press)—Dominion headquarters of the employment service of Canada received for the week ended April 16 reports from over 5,000 firms with 609,946 workers on their payrolls. For the previous week these identical firms had reported payrolls 3,000 less than this figure. Favorable indications of the previous week have therefore been continued, though on a very modrate scale.

All provinces except New Brunswick, Manitoba and Saskatchewan reported increases in employment over the previous week.

FUNERAL OF DR. WIGHTMAN

The funeral of Dr. J. H. Wightman took place from the family residence, corner of Charlotte and Rubidge Streets, at 3 p. m., yesterday, and was very largely attended. The professional and business men of the city were present in large numbers, and members of the sporting fraternities paid their last tribute to one who did much to advance clean sport and athletics in Peterboro. The funeral service was conducted by Rev. Robert Pogue, of St. Paul's Presbyterian Church. The pall-bearers were Dr. Andrew Scott, of London; R. Evans, of Toroto; J. J. Howden, George W. Morrow, W. D. Campbell and Dr. J. J. Craig.

CERTIFICATES HONORING BRAVERY ARE RECEIVED

Certificates from the Royal Humane Society to be presented to Iris Payne and Arthur Sayer for rescuing Leslie Hoyland from drowning in the Otonabeee Rivn on February 5 were received by the secretary of the Chamber of Commerce.

AT THE CAPITOL.

Charlie Chaplin, the idol of the young and of theold, is showing today at the Capitol Theatre in a entitled "The Kid" This is his only picture in two years, and took nearly a year to complete. In it he and his little co-worker go through all sorts of laughable stunts. Old Chaplin pictures under new names have been coming to Peterboro for years. t is many moons since the movie loving public of this city have had an opportunity to see the inimatable fun artist in a fresh creation. This picture ran for many months in Toronto, anddid big busness, whch should be duplcated here, for Charlie Chaplin has suffered no diminution of his popularity since he first became a puplc idol on account of his laugh-producing antics.

JOPLING'S RARE BITS

Meat lovers, but especially connoisseurs of the delicious sirloin, are giving Jopling's praises for their tender and toothsome rare bit. Just now this firm is passing out rich cuts from some of the primest beef ever offered in the city.

BUMPER FRUIT CROP OUTLOOK SAY FARMERS

FAVORABLE INDICATIONS PROLIFIC BLOOM OF TREES AN EARNEST OF BOUNTIFUL YIELDS

ALSO TRUE BERRIES

Farmers say that the prolific bloom on the apple, plum and cherry trees this year is an earnest of bountiful yields. Never in many years they say have the trees been so laden with blossom. The unusual bloom in th opinion of the farmers is due to the mild winter. What is true of the fruit trees is also true of the strawberry plants, they say, and a bountiful crop of strawberries is looked for in spite of the destruction to the plants by winter frosts.

ASK INCOM TAX OFFICE FOR HERE

THE TWO LOCAL MEMBERS MAKE REPRESENTATIONS AT OTTAWA

OTTAWA, May 12—(Special to the Examiner)—G. N. Gordon, M. P. for West Peterboro and J. A. Sexsmith, M. P. East Peterboro, have made representations to Sir Henry Drayton, Minister of Finance asking that the Income Tax office for Northumberland and Durham, Peterboro, Viotoria and Haliburton be established at Peterboro city.

They claimed Peterboro city had three times the population of Belleville and that great inconvenience was caused by requiring the people who make the returns and send them to Belleville when they should be able to make returns in their own rity to Income Tax office there.

In addition Mr. Gordon stated that it would save hundreds of dollars to Peterboro, which they now pay to lawyers if taxepayers themselves could appear before the Inspector of Taxation at his office in Peterboro and obtain his ruling before making out their returns.

They made a vigorous demand before the Minister to save Peterboro people the inconveninece of retaining solicitors or accountants to make out returns and claimed that in Peterboro there were accountants and bookkeepers who were returned men and were well qualified to be appointed as Peterboro Inspector of Taxation were his office in Peterboro city.

James Gates, official dog catcher, refuses to say, how many dogs he has gathered in, but states he has had a good week.

Th official opning of the Golf Club, which was scheduled to take place today, has been postponed until next Saturday, May 14th.

The picnic to Burnham's Woods, under the auspices of the 57th Chapter, I. O. D. E., which was to have aken place today, will be held sometime in the early part of June.

The work on the Hunter Street bridge was discontinud today on account of bad weather. Most of the green and yellow ornmentation is completed, and the asphalt walk on the south side is nearly finished also.

Fire of unknown origin, which broke out in the house on the farm of James Gifford, Ennismore, at noon, according to meagre reports obtainable, is still burning.

Friday evening the Bankers and St. Peters' meet at Riverside in the juvenile baseball series at 6. Alex. Key will umpire.

The funeral of Mrs. William Dennis, who died yesterday, took place this morning from the family residence, 210 King Street, to St. Peter's Church and thence to St. Peter's Cemetery.

TWO DROWN IN DETROIT RIVER.

WINDSOR, May 12—Two drowned near Walkerville when large car plunges into Detroit River.

DESTROYING SEED

LONDON, May 12—Sinn Feiners are now destroying agricultural seed in Ireland.

DIVORCE A MINUTE GRANTED IN HOUSE

OTTAWA, May 12 (Canadian Press)—Within a space of twenty minutes the private bills committee of the house this morning passed twenty-one divorce bills.

BASKETBALL CLUB GIRLS BANQUETED

MEMBERS OF NINE CLUBS OF LEAGUE ENTERTAINED IN Y.W. C.A

About 90 young ladies gathered in the gymnasium of the Young Womens' Christion Association last evening for a banquet given under the auspices of the Recreation Committee for the basket ball league. Members of the nine clubs in the league were present, with representatives from the De Laval, the Canadian General Electric Co., R. Hall & Sons Barrie's Ltd., and the Cressman Co.

The tables were prettily decorated in white and pink, with white lilacs and apple blossoms, and a general sprit of lighthearted gayety made the gathering a very jolly affair altogether.

Class yells and Y. W. C. A. songs set to popular tunes enlivened the repast, at the conclusion of which a series of toasts were proposed by Miss Alice Ebbs, toast mistress. "The King" proposed by Miss Ebbs, was followed by "Our Guests," by Miss Welch of the Intermediates, and responded to by Miss Lowrie, of the De Laval Company, "The Y. W. C. A.," by Miss Mesley of the Quaker Oats Company, responded to by Mrs. W. D. Scott, who, in a few words, recommended the adoption of the spirit of "togetherness" in the girls' work, "The giver of the cup" by Miss McGovern of the T. M. T. M. Club, answered by Mrs. (Dr.) Harvey, the donater of the cup, who presented it to the winning team, the Normalites, "The winning team" by Miss Booth of the Western Clock, responded to by Miss Mable Tener, captain of the winners, "The losing teams" by Miss Patton of the Normalites, responded to by Miss Johnson of the Bankers, "The Industrial and Recreation Committee," by Miss Stewart of the Athena Club, answered by Mrs. D. F. Drummond, who spoke in warm praise of the work of Miss Thompson of the Industrial Committee, and by Miss A. McDonald of the Cressman Co. Ltd., on behalf of the Recreation Committee "Our Referee" proposed by Miss Grace Evans of Senior Gymnasium Class was a tribute to the good work of Miss E. Pryce during the season, and was acknowledged by Miss Pryce, in congratulation to the girls of both winning and losing teams for their splendid spirit of co-operation. A toast to Miss Thompson of the Industral Committee was responded to in fitting terms.

Mss Charlotte Layton, secretary of the Y. W. C. A. announced the programme for the summer season and extended a cordial invitation to every one interested to attend Y. W. C. A. meetings any time, which was answered by three cheers for the speaker and three for Miss Leta Brownscombe Miss Hazel Davidson gave two enthusiastcally received recitations during the evening.

BUSH FIRES RANGE IN HALIBURTON COUNTY

LINDSAY, May 12 (Canadian Press)—Bush fires are now raging in several towns in Haliburton county, causing thousands of dollars damage. In Ansonia and Hindon townships valuable blue pine limits, owned by Mickle & Diament, are burning, as well as hemlock and pine limits in Stanhope township belonging to the Gull River Lumber County of this city. As there is no settlement of any account in the townships named, the fires are supposed to be caused by trappers and campers.

SUED FOR WAGES

An interesting action was that settled at Inverary by Judge Madden, when a farm hand sued a farmer for four months' wages owing him from last winter. Plaintiff claimed he was hired for $40 per month and keep, while the employer said that what he guaranteed to pay was $40 for the entire four months. The whole case seems to have been one of misunderstanding. The judge rendered his decision in favor of the employee, who will accoringly get $40 for each month he worked.

RETAIL TRADE HERE SHOWING OPTIMISM NOW

NOTICEABLE AT FIRST ANNUAL BANQUET OF LOCAL MERCHANTS LAST NIGHT

CHANCE TO EXPAND

Business optimism was noticeable that the first annual banquet and the annual meeting of the Peterboro branch of the Retail Merchants Association in the Empress Hotel last night.

A. W. Cressman, vice-president, in the absence of Ald. F. Whitehouse, the preseident, was chairman, and read the annual report. In the report it was pointed out if there were better transportation facilities to Peterboro, this city would serve a district with a radius of forty miles. Rural electric lines were suggested. Rest stations for visitors were also mentiond as desirable facilities.

GLAD TURNOVER LARGE ONE

W. C. Miller, secretary of the Provincial Board, addressed the branch on legislative matters affecting the retail trade. He expressed pleasure at the turnover tax not being instituted, due largely to the opposition of the R. M. A. He strongly advocated the use of the credit bureau reporting system. Mr. Newton, district secretary, spoke on the value of local organizations.

OFFICERS ELECTED

The officers of the Peterboro branch elected by acclamation last night were:

President, T. Barrie; vice-president, R. G. Kingan; secretary treasurer, L. Frazer.

During the evening splendid solos were contributed by Messrs. D. Carlisle, M. Park and J. Smith, to which John Crane played the accompaniment.

TRANSFER G. T. R.

LONDON, May 12 (Canadian Prsss)—At a meeting of shareholders of the Grand Trunk Railway Company today it was decided to ratify the agreement between the management and the Canadian government, providing for the transfer of control of the railway to government this month.

ADDED REGISTRY TAX

On and after June 1st, any one desirous of registering a deed in Peterboro will be obliged to pay on-fifth of one per cent. of the purchase price as an added registry tax, and must also file affidavit that the correct purchase price has been stated.

LINDSAY'S POLICE FORCE ARE ASKED TO RESIGN

LINDSAY, May 11.—The police committee of the town council have decided to recommend that the resignations of Chief of Police Short and the night constable be asked for. These two men constitute the whole of Lindsay's police force and Alderman Ferguson would favor a third man being added on the ground that the citizens are not being afforded sufficient protection, while Alderman Broom holds that the force is simply inefficient, owing to the chief's advanced age.

POTATOES 25c BARREL

Many New Brunswick farmers have from 600 to 700 barrels of last year's potatoes still on hand, and dealers will not handle them at any price. According to the Fredericton Gleaner any one can have them for the asking, or for not more than 25 cents a barrel at the most.

ANNUAL MEETING OF THE ENGINEERS

The annual meeting of the Peterboro branch of the Engineering Institute of Canada will be held on Thursday evening, May 12th, in the Board of Trade rooms at 8 p. m.

The result of the annual election of officers will be announced at this meeting, and the reports of the retiring officers will be received.

Fraser S. Keith, General secretary of the Institute will be present at the meeting, and will give an address on "The Progress of the Institute" Mr. Keith has just returned from visiting all the branches, from coast to coast and has something very interesting to tell.

Refreshments will be served.

Peterboro in Paragrahp

The Canadian Pacific Railway Co. has added accomodation to its 3.20 Sunday afternoon train in the way of parlour car service. This will be welcome news to some of the week-end trippers ho find this train such a convenience in getting back to offices and homes for Monday morning. It is well patronized and parlour car service will be an added attraction.

Canadian Generals and William Hamilton team open the City League baseball season Saturday at Riverside Park at 2. There will be the usual accompanying ceremonies, including a parade led by the Caledonian Pipe Band at 1.30.

Caledonians and G. W. V. A. foot ball teams meet in the Oval at 5.45 tonight in the Gordon Cup Tie series.

A special meeting of the Peterboro Football Association will be held in the G. W. V. A. Hall Friday evening at 8. Donors of trophies will be in attendance for presentation of cups.

King Edward School seniors defeated South Central yesterday afternoon 19—10. Braley pitched for the winners and South Central used Parrington and Mein on the mound.

A meeting of the Junor Lacrasse Association will be held in the Y. M. C. A., Friday evening.

Five builing permits totaling in value $2,968 were issued at the city hall yesterday and today.

Dr. Moir is renovating his house, 196 Brock street at an estimated cost of $1,400.

Renovations to the residence to the residence of Dr. M. A. Morrison e452 Hunter street will cost $1000 estimated.

The Council meets tonight to deal with several matters. A decision on street paving is promised.

A bicyclist paid $5.10 in police court today for riding on the sidewalk.

Travelling at a speed of over 30 miles an hour in his car separated a youth from $20 and $3.10 cost in Magistrat Dumbles' court this morning.

IN THE SALE Of STAPLE GOODS At CRESSMAN'S, Have You Seen the 32 to 36 INCH ALL WHITE WASH GOODS : : AT 24c YARD.

—A FEW HOUSES LEFT WE CAN SELL ON EASY TERMS— with Plumbing, situated in North, West, South, and East. See us at once, as these will not last long.

TAYLOR & HOWDEN

144 HUNTER STREET REAL ESTATE 'PHONE 1462

Why Pay Rent ?

When you can purchase a nice little frame house with toilet and sink ; electric light, at **$1550.00** or **$250.00** cash down, balance in terms to suit. West end, a couple of nice appartments to rent. Some excellent buys in modern houses from **$3,000** to **$4,500**

H. J. McCANNAN & CO. SIMCOE STREET

RELIABLE TIRE SHOP
Work Guaranteed
In addition to Tire and Tube Work
We Vulcanize Inter-Lining to Prevent Blowouts and Increase Mileage.
W. JUNIPER, Prop.
Corner Charlotte & Aylmer Streets

BUILDING

CONTRACTING, ETC PROMPT attention to Alterations Repairs, etc. The Ontario Government Housing ans. Bungalow and Summer Cottage Plans. Estimates given.

A. B. CUNNINGHAM
331 Reid Street Phone 1261w

Cement Lime

Hard Wall Plaster Plaster Paris
White Rock Finish Mortar Colour
Plasterers' Hair Plaster Board

FOR SALE BY

THOS. A. REHILL

210 WOLFE STREET
(Near C. P. R. Station)
PHONES: Office, 245; House, 665w

LOST

LOST BETWEEN NORWOOD and Peterboro, on Westwood road, tire and tire carrier license 139866. Finder rewarded at Duffus Garage or communicate with E. M. Lockwood, Prescott, Ont. 6d 112 1319

LOST— BLACK AND TAN hound dog right ear torn and wearing 1921 Crawford dog tax. Notify A. T. Johnston, Windsor Hotel. 6D 114 1347.

LOST—WRIST WATCH MONday engraved on back. Fred'k, Hills Xmas 1915. Reward Sun Life Office. 3d 112 521

LOST—ON APRIL 30 WATERproof knee rug, south part of city Finder please phone 101R6. 2d 113 1414

FOUND

FOUND ON GEORGE STREET, purse containing sum of money. Owner may have same by proving property and paying for ad. Apply Examiner for address. 2d 113 1304

PUBLIC NOTICE

The well-known corner building Brock and Water street has been occupied by Alex McLeod the well-known roofer who has added a roofing supply store, and will sell all kinds of ready roofing. Water roof ing and tar products. Phone 775.

DR. N. H. SUTTON.

Surgery—Room 113, Barrie Bldg., 312 George Street. Hours: 9-11 a.m., 2-4 p.m. Evenings and Sundays by appointment. Phone 131. Residence, 543 Park Street. Phone 1111J. d-tf

HOUSE WIRING

For a competent man to do house wiring and electrical repairing at reasonable cost, call on George Gagnon, 711 Harvey street, City. 3D—100—455

VOTE IN U. S. TARIFF

WASHINGTON, May 11—The tariff bill to be voted on today. The passage of the bill is conceded to be assured.

CHILDREN'S AID SOCIETY
—of—
PETERBORO CITY AND COUNTY
For the Care of Neglected and Ill-Treated Children.
CHILDREN FOR ADOPTION.
G. W. POWELL,
Assistant Secretary and Inspector, 588 George street. Phone 1044W. Office Hours, 12 to 2 and 6 to 8 p.m.

LIVE LOBSTER
SPECIAL
Cooked Any Style 75c
Also Fresh Frogs Legs. Order - 60c
CLASS CAFE
SIM COE STREET

ACCIDENTS

Chiropractic Adjustment of slightly displaced Spinal Bones is followed by the disappearance of distressing ailments. Eight Years' Experience.

R. T. PETTERSONE
OFFICE 435 GEORGE STREET
Over Toronto Trust & Loan Co.
Phone 87!
Hours 10.30 to 12. 2 to 4. 7 to 8.

WANTED

WORK WANTED — IF YOU want your sewer connections dug from the street line to your house or if sewer is plugged. Call Stinson 541 Elm street. Phone 337J. 3d 112 505.

WANTED—MALE OR FEMALE stenographer and book-keeper for a Real Estate and Fire Insurance office. Apply by **letter only, stating** age, **Experience and salary to Box** 1356 Examiner . 3d 112 1356

WANTED—TWO GENTLEMEN roomers five minutes walk from Bonner Worth. Apply Examiner for address. 6d 114 492

WANTED—GAS STOVE MUST be in good condition. Apply Box 481 Examiner. 3d 111 481

BOARDERS WANTED. APPLY Examiner for address. 3d 112 507

WANTED — SALESLADY BY Spirella Corset Co., Apply Mrs. I. Magee—Manager 247 Park. Phone 561J. 3d 112 1365.

GIRLS WANTED—EXPERIENCED erators Singer sewing machines. Turner and Sons Ltd. Tent and Awning Makers. 3d 112 1382.

WANTED—7 ROOMED BRICK house with all donveniences, south of Charlotte. Apply Examiner for address. 3d 112 1371

WANTED SMALL HOUSE OR apartment by June 1st, south end preferred. Phone 1661J. 3d 114 1398

PERMANENT POSITION WANTED in wholesale or retail store. By man who has five years good experience in retail store. Good references. Apply Box 539 Examiner. 5d 116 539.

WANTED—HOUSE WITH CONveniences, 5 or 6 rooms, 3 in family, good tenants, Box 545 Examiner. 3d 114 545.

WANTED AT ONCE GIRL FOR general housework, evenings off. Apply 188 Antrim street. 3d 114 547. 1d 112 1412

WANTED—EXPERIENCED OPerators seinger sewing machines. Apply Albion Knitting Co. Corner Park and Cedar street. 3d 114 1413

WANTED A COUNTER. APPLY at Examiner for address. 3d 114 535.

WORK WANTED— POSITION as caretaker or watchman. Handy with tools. References. Apply Examiner for address 6d 117 536

WANTED—ONE PAINTER AND two assistant painters. Apply Duffus Motor Sales, between 7 and 8 evenings only. 3d 114 1401

HELP WANTED—Female

WANTED AT ONCE HALL WOman, middle aged preferred. Apply Empress Hotel. 3d 112 1374

MAID WANTED—APPLY 483 Water street . 6d 114 1355.

STENOGRAPHER — DESIRES position. Apply Box 58 Bethany. 3d 112 512.

WANTED 1 OR 2 YOUNG LADies to room, with option of meals. 472 Stewart Street. 3d 114 540

WANTED HOUSEMAID AND also girl to help with houseileaning at Y. W. C. A.. Apply Superintendent. 4d 115 1396

WANTED—A GIRL TO ASSIST with housework no heavy work, family of two. Referenres required Apply 267 Charlotte street. 3d 114 1397

AGENTS WANTED

AGENTS—BRAND NEW SELles—rubberized aprons and other household necessities ;big profits; no competition. Write Anderson Manufacturing Co., London, Ont. tts 5731

PERMANENT. PROFITABLE future for reliable agents, salesmen, advertised article, necessity, big demand, fast seller, liberal profits. Toronto Carbon Ribbon, 658 King street west, Toronto. d3 03 7-14 348

MEN AND WOMEN, NOT TO canvass, but to travel and appoint local representatives, $1,092 and expenses guaranteed first year, with good chance to make $2,600 and expenses State age and qualifications. Experience unnecessary. Winston Co. Dept., G. Toronto. 10d 2 326 28 30 3 5 7 10 12 14

SITUATIONS VACANT

MAKE MONEY AT HOME—$15 to $60 paid weekly for your spare time writing showcards for us. No canvassing. We instruct and supply you with work West-Angus Showcard Service, 57K Colborne street., Toronto. dtf 730

MAKES INCH OF RAIN

MEDICINE HAT, May 11—Rain maker Hatfield produces an inch of rain in Alberta.

HOUSES, REAL ESTATE

STONEY LAKE COTTAGE FOR SALE—SITUATED ON ISLAND No. 1 Burleigh Bay, between Stoney Lake and Lovesick Lake; close to Burleigh Falls and Rapids; finest scenery on lake, clearest water. Only a few yards to famous Burleigh Hotel and cottages, public telephone, garage, gas. Finest fishing and deer hunting. Seven rooms, four bedrooms, sitting room with fireplace and living room. Beautifully wooded, about two acres. Cottake furnished and price reasonable. Terms to suit. G. W. Hatton, Solicitor, Peterborough. 10d-120-122

CAR WASHING

CARS LEFT WITH US WILL receive prompt attention. W. Chartren & W. cNoughton 268½ Chartte 6D—109415

PERSONAL

YOUR FUTURE FORETOLD:— Send dime, birthdate for truthful reliable convincing trial reading. Hazel Hause, Box 215, Los Angeles, Cal. 5s-30-7-14-21-28-340

CARPETS CLEANED 50 CENTS per rug on floor. Phone 480. 3 114 1400.

AN UNEQUALLED OPPORTUNITY
Never will you have a better chance of getting your Furniture re-upholstered as cheaply as now. We have received a fresh line of Sample Tapestries at the most reasonable prices. By giving us your work you get all the material used at wholesale price. We also manufacture Chesterfield Sets to order.
THE AMERICAN UPHOLSTERING CO'Y.
221 HUNTER STREET.
Phone 697. Nights and Holidays 396

FOR SALE

FRAME HOUSE 6 ROOMS WATer and light, good lot. $500 down 1800.

BRICK HOUSE 7 ROOMS CENtral 2800.

BRICK HOUSE FULLY MODern, hardwood floors, garage, good lot, west side.

BRICK HOUSE SIX ROOMS 3 piece bath light and gas Gilmour street, a snap 3600.

DOUBLE BRICK HOUSE — 3 piece bath, light and gas in both sides, good location. 5200.

75 ACRES GOOD BRICK HOUSE good outbuilding choice land on good road close to school and churches will sell stock and implements with farm.

McINTOSH & STOREY
?0 CHARLOTTE STREET,
Main Entrance, Charlbond Apartments.
Phone 1623J.

HELP WANTED—Male

LEARN BARBER TRADE — Few weeks required, positions secured. Write for catalogue and full particulars. Moler Barber College, 198 Queen East, Toronto. 52d 117 250

OPPORTUNITY FOR MEN and women, students, teachers and others, to earn $10. per day or more for hundred day or longer; guarantee covers necessary expenses; spare time or full time; experience unnessary. Write for particulars. Winston Co., Dept., O., Toronto. 4—7—11—14 1279

SPECIALTY SALESMAN—THE Canadian Tank and Pump Company Limited, exclusive distributors in the Dominon of Canada for Wayne gasoline and oil storage equipment has an opening for a first class A. No. 1 specialty salesman to cover the Counties of Durham, Haliburton, Hastings, Muskoka, Northumberland Ontario, Peterboro, Prince Edward and Victoria, with head quarters at Peterboro.

We want a man experienced in the specialty selling line, of good habits, honest, industrious and with the initiative and brains to warrant a desire to break away from old lines and methods of selling and stand on his own feet.

We offer a thorough training in the selling end of our business and an opportunity to make big money from the start on a straight commission basis. Our plan of practical co-operation, backed by magazine advertising, assists you in selling Give full information in your first letter, and if you reside in this territory. If satisfactory will arrange for an appointment at Peterboro.

The Canadian Tank& Pump Company Limited.

A. W. Clark, General Manager 119 Adelaide street, West, Toronto.

"Mother Can Do More Work
When Taking Gallagher's Blood Purifier"

This is what the young lad said when asking for the third bottle. Why? Because it removes the poison from the blood and puts the Stomach, Liver and Bowels in a healthy condition.

For Sale by all Stores carrying Patent Medicines

NOTICE

WINDOW CLEANING DROP CARD TO W. FOSTER city Window Cleaner, 402 Monaghan Road, opposite Queen Mary School. 26d 122 218

FOR SALE

SPIRELLA MADE-TO-MEASure Corsets, Mrs. I. Magee, manager 247 Park street. 'Phone 56?? s 3mos. 8506

FOR SALE— ICE CREAM AND peanut waggon. Complete with freezer etc. Apply 245 George St. 26d 113 36

FOR SALE—DRY SLAB WOOD cut 12 inches, $5.00 per one horse load. 'Phone 1574W. 500 Gilchrist street. Prompt delivery. 26d 122 220

FOR SALE—PAIR OF LADIES high laced boots tan, good as new. Apply 586 Water street. 3d 112 515.

FOR SALE—EXTENSION LADder, washing machine, three burner oil stove, quantity half inch gas pipe 176 Edinburgh. 3d 112 526

FOR SALE—SMALL VICTROLA with cabinet to match, with records Apply evenings 482 Driscoll Terrace East city. 3d 112 527.

FOR SALE—AT ONCE 735 WATer street, White brick 2 story house 7 rooms newly decorated and painted, possession at once, residental district. Price $4.500 terms easy. Apply A. A. MIlntyre 559 Alymer street. 3d 112 1359

FOR SALE—WASHING MACHine in good condition. Apply 176 Smith street east. Phone 1610J. 3d 112 1361

FOR SALE—ONE REO T6 1920 model good as new can be seen and demonstrated by appointment. Snap for quick sale. Apply Harry Moore Cor. Hunter and Queen. 3d 112 1363.

FOR SALE—NEW BLUE SILK suit, size 36, Apply morning or afternoon. Address at Examiner office. 3d 112 5B.

TENT FOR SALE 17x14 feet. Four foot wall 247 Hunter street. 3d 112 500.

FOR SALE TWO FRONT FENDers and skirt boards for 1916 Ford a bargain $10.00 Apply 487 King after 6 p. m. 3d 112 1384

FOR SALE—ONE PORTABLE stable hen house, coal heater, two hockrells. Apply Cor. Monaghan road and Braidwood avenue. 3d 112 516.

FOR SALE CREAM REEL BABY carriage with military wheels. Apply 479 Bolivar. 3d 112 517

FOR SALE— MODERN SIX roomed house, except furnace. Apply 664 Downie street. 3d 112 504

FOR SALE—BELGIAN HARES at 458 George street south, Phone 1661J. 3d 112 506.

FOR SALE—HEINTZMAN PIANO, nearly new in first class condition. Apply to Box 233 Norwood Ont. 3d 112 1362.

FOR SALE—1 DRAY, CARRY 30 cwt., a good one. R. J. Pullyblank, Carriage Shop, 464 Aylmer street. 3d 114 524

FOR SALE—HOUSEHOLD FURniture and stores. Apply 547 Downie street. 3d 112 519.

FOR SALE—A SET OF BRANTford Computing scales—fan type, weighing to 20 pounds and computing to 60 pounds, in A1 condition. Apply to Box 461 Lakefield. 3d 112 1072.

FOR SALE — EIGHT ROOMED house including large garden, close to car line, west side of city. $3500 For particulars apply 156 London. Phone 878. 3d 112 1376

FOR SALE—GO-CART, CREAM wicker, practically new and in first class condition. Apply 457 Downie street 3d 112 1391.

FOR RENT OR SALE—ON EASY terms, plain cottage on Chamberlain street west. Apply 293 Dalhousie street or Phone 273J. 5d 114 1377.

FOR SALE—HOUSE TENT size 14x24 feet, 6 foot walls 5 rooms with curtains, nearly new, only used six months, weatherproof duck, cost $200 for $85 Telephone 1318F. between 7 and 9 p. m. 2d 113 543

FORD TOURING CAR 1913 MODel good running order, new tires, shock absorbers for $275. Tel. 1318F 751 Water street between 7 and 9 p. m. 2d 113 544

FOR SALE CHURN AND WASHing machine in good condition. Apply 176 Smith street east. Phone 1610J 3d 112 1361

FOR SALE GASOLINE LAUNCH 18 foot long 4 foot beam, 4 h p. Brooks engine in good running order has to be disposed of by Saturday. Apply 191 Lock Phone 563W 3d 114 1404

FOR SALE—CREAM WICKER baby carriage in first class condition, will sell cheap. Apply 22 Manning Avenue 4d 115 1395 .

HOUSE FOR SALE—7 ROOM house white brick, all modern conveniences, excellent garden frontage for another house, stable, shed centrally located Sold at a bargain. Apply J. T. O'Connell, 136 Hunter street. 4d 115 537

FOR SALE—ELECTRIC FAN— "Canadian Beauty" almost new. Address J. P. Omemee, R R. No. 1, or phone 46R22. 1d 112 534

FOR HIRE

FOR HIRE NEW SEVEN PASsenger McLaughlin 1921 moden for Sunday and holidays, Chrestewing's and pleasure driving. Telephone—1052J. P. J. Carroll. 26D—130—429

FOR RENT

FOR RENT—HEATED OFFICE on George street. Immediate possession. Apply 437 George street.

FOR RENT—HEATED ROOMS in Bank of Commerce Building Suitable for a bachelor. Apply 437 George street. dtf 3686

FOR RENT—HEATED OFFICE in Bank of Commerce Building. Immediate possession. Apply 437 George street. tf 2801

TO RENT—ONE NICELY FURnished room. Apply 172 Brock St. 3d 112 499.

TO RENT — FIVE ROOMED house. Apply 218 London tonight between 6 and 8 o'clock. 3d 112 508.

TO RENT—FURNISHED ROOM with board for gentleman. Apply Examiner for address. 3d 112 510

TO RENT—ROOM AND BOARD very reasonable, also private tennis court. Apply 14 Murray street. 6d 112 522

TO RENT—TWO FURNISHED rooms, for ligrt housekeeping. Apply Examiner for address. 3d 112 1379

TO RENT THREE FURNISHED rooms, suitable for couple without children, central, also good sewing machine for sale. Apply Examiner for address. 3d 112 525 .

APARTMENT TO RENT, CENtrally located. Tel 467. 3d 112 520.

ROOMS TO RENT WITH OFfice. Apply to 173 1-2 Simcoe street. 3d 112 1386.

TO RENT—A FULLY MODERN 6 Roomed apartment rentral, can have possession by May 24th. Apply Examiner for address . 2d 113 1383.

AN APARTMENT TO RENT. Apply 389 Queen street. 3d 112 518

CHOICE LOTS TO RENT. H. Wilson King, George street. 6d 113

FOR RENT — BRICK HOUSE and ten acres of land all planted ercept garden near Crawfords Grove Apply on property of the late R. Revington. 2d 113 1407

TO RENT THREE FURNISHED rooms, suitable for light housekeeping. Apply Examiner for address. 3d 114 538

FOR RENT—A FLAT WITH 3 large rooms and two small ones, water, gas and electricity. Phone 980M. 2d 114 529

TO RENT—FLAT OF 5 ROOMS, central with all conveniences. Apply after 6, 204 Brock street. 3d 114 530.

FURNISHED APARTMENT TO let, 3 rooms, $30 per month. Very central, 110 Simcoe st. 3d 114 531

TO RENT FURNISHED SEVEN roomed house, for summer months, to careful adult family. Rent $25 per month. Possession can be arranged. Apply 550 Romaine street 3d 114 532.

TO RENT—A FULLY MODERN 6 roomed apartment central, can have possession by May 24th. Apply Examiner for address. 2l 113 1383.

POULTRY AND EGGS

FOR SALE —BARRON STRAIN English White Leghorn eggs for setting $2.00 per 15. 90 per cent. fertility guaranteed. 21 Brown St. Brownton. 'Phone 1593W. 26d 110 751

HATCHING EGGS, BABY CHICKS 8 weeks' old pullets, immediate delivery, from government trapnested, bred-to-lay S. C. White Leghorns, free circular, Bathurst Poultry Farm, Richmond Hill, Ont 5ds 29 16 23 30 421

Poverty With Love Wins Over Riches

Boston, May 11.— Supposing you were a man 28 years old and left $1,158,000 by a rich uncle with the understanding that you marry a girl you didn't love and give up one you did!

That is the predicament in which Arthur O. McLaughlin finds himself.

His father died some years ago. The latter's brother, John McLaughlin, remained in a city near Edinburg, Scotland, and prospered. Before his death he met his nephew Arthur, for whom he had a great liking.

Arthur left home when a lad of 15, but had frequently corresponded with his uncle. Making his home for the time being in the South End, young McLaughlin made the acquaintance of a "charming young woman." But his uncle felt before he died that Arthur should marry a "Bonny Scotch lassie." Arthur thought differently and does so today, especially when he loves an Irish beauty.

"Yes, it's true I received notice that my uncle had left 300,000 pounds ($1,158,000) with the understanding that I marry a girl I do not love," said McLaughlin. "The will imposed that I give up my roving disposition, fondness for the sea, marry—and settle down in Scotland."

"There's something better than money. I find it is love. I'd rather live in an humble cottage with the girl I love than in a castle with a woman I didn't care for. That's why I am refusing this legacy of 300,000 pounds."

Substitute Found

Washington, May 11.—Discovery of a satisfactory substitute for bone char, the material used in decolorizing and refining sugar and various liquids, syrups and oils, is announced by the Atlas Powder company. Scientists have searched for sixty years for such a substance it is said.

SAYS B.C. LIQUOR PLAN IS THE BEST

New York, May 11 (By Canadian Press).—Patrick Daly, of Nelson, B.C., miner and prospector and onetime candidate for legislative honors in British Columbia, is in New York in connection with a suit for $1,960,-000, which he has started again Neil, Tritewood and Wilson, mine operators, at Fernie, B.C. The complaint in the suit now pending in the Superior court of the State of Washington, alleges the firm promised him one-fifth of the stock of the Premier mine which the operators sold to the Guggenheim mining interests for about $10,000,000, and that they did not give him his share. The mine is at the head of of Portland canal, near Stewart, B.C.

Daly and his lawyer, Judge Frederick C. Robertson, of Spokane, Washington, claim that he is the discoverer of the mine.

Daly asserts that he worked for ten years of the sixty-four of his life in developing the Premier, and he said something like $2,000,000 worth of ore, gold and silver, was taken from it in the past winter.

When not busy conferring with Judge Robertson, Mr. Daly has been very busy seeing New York. This, he told an interviewer recently, is his first trip east of the Rockies in thirty six years—since he started prospecting in the Canadian northwst, and he is much impressed with New York and New Yorkers. Many New Yorkers have also been much impressed with Mr. Daly, for he is credited with having succeeded in demonstrating several things which were hitherto unknown to them.

One of these, according to the local newspapers, is that jazz music really originated in Ireland. Another is that a visitor may go about viewing New ork's skyscrapers without experiencing a sore neck.

Daly visited a cabaret the other evening, and carried with a tin flute, which he loves, because it has been "good company in lonely spots." He played this flute at the cabaret, and the orchestra had to stop. The instrument cost him ten cents in Nome. Later he played it for New York newspaper men who went to interview him. He vowed that jazz music originated in Ireland, and demonstrated it by playing an Irish air. "I proved that to them at the cabaret," he said, according to the interviewers.

One newspaper man reports that Daly told him in all seriousness that when he first arrived he hired a cart and lying in the bottom of it, was driven through the skyscraper districts. "A man couldn't be expected to sit up and stretch his neck all over New York," he explained.

Another reporter secured Daly's views on prohibition. The Nelson miner had made a friend in the lobby of the Pennsylvania hotel, where he is staying, and the friend being in a rather helpless condition on account of prohibition went to sleep that night in the center of the only bed. So Daly got a couple of blankets and went to sleep on the floor in real prospecttor fashion.

"Prohibition," he philosophized to the reporter, "is much better as we have it in British Columbia. A man can't buy more than a barrel a day there"

WATCHING THE SCOREBOARD

Yesterday's hero—Josh Billings. The Browns' catcher singled in the thirteenth inning and drove over the run that beat the Tigers 7 to 6.

Pratt's double and a single by Hendrix beat the Yanks 2 to 1 after Ruth had tied the score in the ninth with his sixth homer.

Long George Kelly poled out his seventh homer and a double, helping the Giants to beat the Braves 8 to 1.

Brooklyn made only five hits, but three of them came in the ninth inning, and the Phils were beaten, 4 to 3.

It was the eleventh straight for Brooklyn.

Joey Dugan's home run, and Perry's fine pitching helped the Athletics beat Washington, 6 to 1.

Martin's wildness and timely hitting by the Pirates cost the Cubs a game at 4 to 3.

Students, who concentrate in the ancient or modern languages at Harvard University, must show an acquaintance with the Bible and with 12 plays of Shakespeare, when they come up for their general examination for graduation at the end of the senior year.

Milk is to be distributed daily in all public schools in Baltimore, Md., by teachers to children, at the rate of 48 cents a gallon can, or three cents for each half-pint glass. Milk dealers will serve free milk to all undernourished children who cannot afford to pay for it.

Advertise in the Examiner

H.P.LINDSAY AGENCY CO.

Insurance and Real Estate

392 Water Street

Good stock of General Merchandise in good Country district doing first class business will exchange for Poultry Farm.

Houses in all parts of the City $1,100 to $15,000. Some on Easy Terms ($200 Cash).

THE WORKINGMEN !

Why Not ?

Rent a Tent and Save House Rent

The T. WALKER & CO. can sell you a high dry lot, 39x128, for $125.00. Cash or easy terms. From $3.00 down and $3.00 per month or more.

First Come. First Served.

T. WALKER & CO.
163 HUNTER STREET W.
'Phone 1002.

SNAP IT QUICK

6-ROOMED COTTAGE for Sale — Hardwood Floors throughout, Mantel and Grate, Two-piece Bath and Closet, in Cellar, Hot-air Furnace; Cement Cellar; Three Henhouses; and Half Acre of Land in North-end. Terms to Suit.

W. H. McILMOYLE CO.
354 Water St. Opposite Market
Phone 320J.

FOR SALE

Good brick house, barn, hen house and five acres of choice land, situated in the northern part of the city. As the owner of this place is living out of town, he will sell it for $2,500.00 for quick sale.

Good brick house and outbuildings, and four acres of choice land, situated near Downer's Corners, can be purchased for $3,800.00 and on very reasonable terms.

For inspection, apply

J. T. O'CONNELL & Co.
136 HUNTER ST. W., Peterborough
'Phone—Residence 1350. Office 376.

EDWIN ELCOME
TAXIDERMIST,
692 Harvey Street, Peterboro, Ont.
HEADS, BIRDS, FISH, ETC.
Mounted Artistically and Permanently.
No other birds than Owls, Hawks, Crows can be mounted at this season, unless they are accompanied by the number of the Permit, or an affidavit made out before a Justice of the Peace, stating the nature of the accident which killed them.
RUSTIC BIRD HOUSES FOR SALE.

JUNK
HIGHEST PRICE PAID for all kinds of Junk, Old Clothes, Boots, and Shoes, also Live Poultry.
PETERBOROUGH RAG AND METAL CO., 433 Chambers St.
'Phone 49W and We Will Call.

BARBEAU'S CARTAGE

All kinds of moving and carting by careful and experienced men. A new Motor Truck has been added to our equipment, which will enable us to give better service than ever to our patrons. Satisfaction guaranteed. No distance too far. New Furniture Van. Largest in the City. Household Effects moved with care.

A. BARBEAU

ATTENTION!

Highest cash prices paid for all kinds of Junk, Rags, Rubbers, Copper, Brass, Iron and Paper. Before disposing of your accumulation 'phone us.

A. LOW & CO.
'Phone 697; Nights and Holidays 396

Small Savings

When deposited regularly, make a good Bank Account.

In our Savings Department small savings are welcomed and every depositor is assured of prompt and courteous attention.

Start your account, large or small, NOW.

TORONTO SAVINGS & LOAN COMPANY
437 George Street, Peterborough

Office Hours— 9 a.m. to 4 p.m. **Saturdays— 9 a.m. to 5 p.m.**

MAIL EDITION

The Evening Examiner

Use the Condensed Columns of The Examiner They Give Excellent Results.

PRICE THREE CENTS — PETERBOROUGH, THURSDAY, MAY 12 1621 — PRICE THREE CENTS

Japan Rapidly Increases Her Air Equipment

Tokyo, May 21.—Great shipments of machinery and various other material for the great fleet which Japan is preparing to build are continually arriving. The newspapers say that while Japan received no submarines, beyond those which arrived last year in this division of spoils from Germany, such are coming in constantly in take-down form, being shipped through Dutch ports in order to avoid the attention of the Allied Reparations Commission and on vessels belonging to the biggest Japanese companies which are under obligations, because of subsidies to the Japanese Government.

Great interest is being taken in a large number of airplanes and one Zeppelin, which Japan is receiving as her share of the German spoils, and which are now arriving in considerable numbers. Japan is making strenuous efforts to catch up with other nations in development of her air forces, which are without doubt the weakest part of her defense. In addition to the airplanes received from Germany, she recently bought 83 machines from France.

JACK DEMPSEY FINDS NEW SPARRING PARTNER.

NEW YORK, May 3.—Owing to a drizzling rain the greater part of the day, Jack Dempsey was unable to do any outdoor work yesterday. He managed to take a five mile jaunt on the road in the morning, but was compelled to remain indoors the remainder of the day.

As Joe Benjamin had a boxing engagement at Paterson and Freddie Welsh had a busy day in the ring with his members, Dempsey fell back on Slim Jim Chapin as a sparing partner.

Chapin is Freddie Welsh's secretary. The champion and Slim boxed three rounds, and Chapin by excellent footwork managed to keep out of danger.

Dempsey showed much speed and activity, and enjoyed the bout.

After the customary rub down, Dempsey read magazines till the dinner hour.

More Cows for Germany

Bremen, May 11.—The American steamer West Arrow arrived here with 718 cows and seventy calves, given to Germany by farmers in North Dakota, South Dakota, Iowo, and Winconsin.

This was the second cargo of cows brought to this port by the West Arrow, which on Feb. 7 arrived with 72 milch cows.

Expasnion of Canada's Trade in Great Britain

London, May 12.—Canada's trade future while yielding encouraging results, shows the urgent need of steps being taken to counter the energetic campaign which the United States is taking to boom American products.

This is the general verdict reached by a representative of the Dominion News Service after a three days' investigation, which has included the interviewing of more than fifty men engaged in handling Canadian goods, and agents for Canadian houses in London.

The United States is planning to open up an additional number of factories in Canada, and to launch an extensive advertising campaign. The products of these factories, which will be largely engaged in assembling parts manufactured in the United States and in finishing others for the market, will be advertised as "Made in Canada." All sentiment in business circles in Britain favors Imperial trading, and with the establishment of direct trade between Canada and the Mother Country instead of through the agency of midlemen and commissian men in the United States.

The growth of Canadian trade depends largely on Canada's exporting facilities. Britain is anxious for bigger business, and today has three Trade Commissioners in Canada at Montreal, Toronto and Winnipeg, while anouncement is made at the Overseas Trade department that a fourth office will shortly be opened at Vancouver. Although no definite appointment for the Vancouver office has yet been made, it is considered likely that Mr. Beal, of the Winnipeg office, will be transferred there. Mr. Beal is now in England.

Many British firms are planning to build factories in Canada where the greater stability of labor conditions is an inducement, and business men with whom your representative spoke seem convinced that there is a great future for Canadian-British trade. The recovery since the armistice has been wonderful, and far greater than most people imagine, said a high official of the Overseas Department.

"The increase in trade indicates the great possibilities in its expansion," he said. "For example, in 1919 Britain bought Canadian goods to the value of one hundred and fifteen milion pounds, as compared with less than thirty millions in 1913. At present there is a slight trade depression, due to the coal strike and other causes, but all business men here look forward to a renewal of the conditions of early 1919, very soon.

"If Canada wants to share in that trade Canadian promoters will have to jump in and grasp their opportunity," he concluded.

Advertise in the Examiner

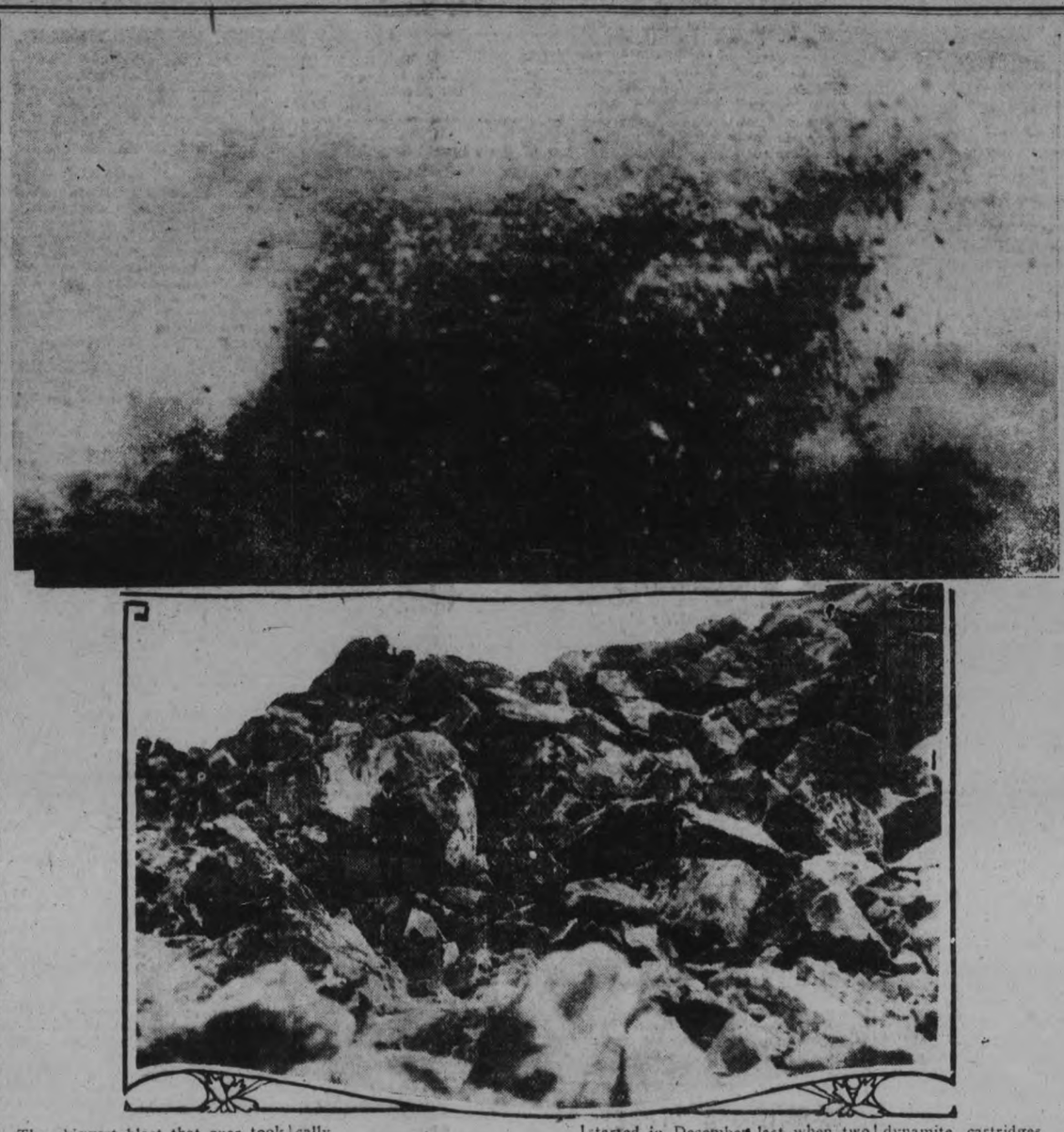

The biggest blast that ever took place in Canada, it is said, was fired one day last week at the quarry of the Ontario Rock Company and about three miles out of Havelock, when 100,000 tons of rock were blown up by a single shot. What made the event even more unusual was the fact that the rock was solid trap rock, one of the hardest and toughest varieties known in the world and hitherto found almost impossible to drill and blast economically.

Large quantities of this stone will probably find its fate in the breakwater facing Toronto Island. Mr. E. Viens, director of the testing laboratory of the department of works, Ottawa, has been testing rock from all over the country for this work for over a year. He was present at the blast and felt sure that this rock would be the one decided on.

The blast came as the climax of months of preparation. Work really started in December last when two tunnels, 40 feet wide by 75 feet high, were driven into the face of the hill to a depth of 120 feet. Cross drifts and adits gave a total tunnel lengh of 340. The work of loading the dynamite began on April 18th and continued to the 28th. Altogether 500 cases of dynamite and 120 cases of black powder were placed in pockets excavated in the rock, several electric detonators being placd in the dynamite cartridges. The tunnels were then filled with rock.

All the electric fuses were connected one wire which was led to the electric wire line at a distance of 1,500 feet from the explosion.

The switch was turned on by John A. Sexsmith, M. P., for East Peterborough, and the shot fired that lifted 100,000 tons of rock loose. No damage to property was done except that some of the neighboring high voltage hydro wires were cut and falling and the guy wires of the derricks and the rails made a wonderful display of fireworks.

The location of this deposit of trap rock was discovered by officials of the department of mines of the Ontario government working under Dr. W. S. Miller, provincial geogolist. Many distinguished engineers gathered to witness the event which was declared one of the most successful blasts known.

Rebuilding Louvain Library.

Paris, May 12, (Dominion News Service).—The plans submitted by Mr. Whitney Warren, the distinguished American architect, for the rebuilding of the library of Louvain, have been approved by the Belgian authorities.

As the Latin inscription, which, it is proposed, should be carved in stone over the main entrance, phrases it, the library was "destroyed by the barbarians,' and it is to be rebuilt by "gifts of Americans." Mr. Warren is going to America shortly to help in raising the $1,250,000 necessary for the work. He hopes that the first stone will be laid in July. The designs are based upon Flemish 17th century architecture.

SACRIFICE SALE

of an Overstock of Men's and Women's

Waterproof COATS

Consisting of Men's Extra Fine Tweeds and Rubber-lined Coats, Men's Excelsior Dust and Rainproof Coats, and Women's Silk and Cloth Raincoats.

Former Prices ranged $10.00 to $25.00, SACRIFICE SALE PRICE

$6.00 to $16.00

If you need a good Raincoat, call and see these bargains at

The Canadian Tent & Awning Co., Ltd.

326 WATER STREET PHONE 1451

Why Be Behind With Your Work

WHEN YOU CAN BUY A

Fordson Tractor

And be able to do away with two or three horses, and get more work done?

The hot trying days will soon be here, and you may lose some of your Horses.

The TRACTOR saves Time, Money and Hard Work, and you may be able to help out your neighbour.

POWER FARMING REDUCES Labor costs, which means Greater Profits

The price of the FORDSON TRACTOR is now only $770, Delivered on your farm.

CONSULT

Duffus Motor Sales

Cor. Charlotte and Water Sts.

Phones :—Office, 1760; Service and Supply, 1761

Times Dynamiter Completes Sentence

Los Angeles, May 12.—His sentence shortened four years because of exemplarly conduct, John McNamar, one of the dynamiters of the Los Angeles Times building in 1911 will be freed from San Quentin penitentiary on May 11.

James B. McNamara, brother of John, whoh was given a life term, will not be pardoned, nor can any redctioun in his imprisonment be granted on account of good behavior, it was stated by Warden James J. Johnston.

In December, 1911, John pleaded guilty to conspiracy in the dynamiting of the Liewellyn iron works and his brother entered a like plea to a murder charge. John was general secretary of the International Association of Bridge and Strcutural Ironworkers.

For the past two years the McNamara brothers have been working in the bookbindery at San Quentin. They served in "apprenticeship" in the flute mills, when they first gave up their names for numbers.

David Caplan and Mathew Schmidt also connected with the case, were convicted and sentenced to life imprisonment for having pruchased the dynamite used in blowing up the Times.

Lottery Prize Brings Sorrow.

Paris, May 12 (By Dominion News Service)—Sudden wealth won in a lottery has brought sorrow for Mme. Hofer, a woman employed as a servant in a bar, who in 1905 drew the winning ticket, worth $200,000 in the French Press Lottery.

She became for a time a character of national note, bought a house and a carriage, employed 10 servants, and lent money right and left to friends and other applicants. In 6 months she had only $4,000 of her fortune. This she has lost in speculations, in connection with which she brought an action yesterday against her lawyer.

Suposed Russian Spy

Paris, May 13 (By Dominion News Service).—A Russian named Kostewitz has been arrested by the Lille police on a charge of having supplied Germany with secret plans relating to the French national defences. It is stated that he was formerly a colonel in the Russian Imperial Forces. He is said to have undertaken suspicious missions in England and Italy, and both the English and Italian police are investigating his visits, which in each case coincided with explosions in factories.

One cubic mile of water weighs more than four billion tons.

British Fighting on Six Different Fronts

Special to The Examiner by Dominion News Service

London, May 12.—In spite of the fact that peace treaties have been signed with all the belligerent nations by the Allies, and ratified by all save Turkey, the British are still conducting military operations on six distinct fronts, and casualties are occurring in each area.

This is the startling statement contained in a document issued by the General Staff of the British War Office this morning, and coming as it does on the eve of the day set for further developments in the Rhine occupied area which may involve the dispatch of more troops, it's significance is fully appreciated.

The statement points out that the army of occupation on the left bank of the Rhine is frequently engaged in quelling disorders; the army in Asia Minor is called upon every week to deal with some of the bands of brigands that are roving in the district of the Bosphorus; cavalry and armored cars are frequently called upon to quell serious clashes between Jews and Arabs in Palestine; revolt in Mesopotamia are dealt with by aeroplane and a few troops while in Persia the British withdrawal continues. Most severe fighting is also continuing against the Mahsuds on the Northwest frontier of India, where the minds of the natives have been poisoned by the pernicious propaganda instigated by Soviet Russia. In this area during the last two weeks there have been twenty British killed and more than fifty wounded.

It is view of these commitments that Lloyd George is straining every nerve to force Germany to come to the terms dictated by the Allies and to making an honorable settlement.

Killed Pair of Wolves

Kansas City, Mo., May 12.—Herbert Rau, 61 year-old "city farmer," and his Airedale pup encountered a pair of wolves near the Rau farm fourteen miles southwest of this city Now, Herbert and the Airedale were out for a stroll. The wolves opened the attack and the pup tore open the jugular vein of the female of the species. A shot from Herbert's gun killed the male.

Run Over by Father's Steam Roller

London, May 12. (Dominion News Service)—The three-years old son of Arthur Petritt, of Hampden Park, near Eastbourne, was crushed to death by a steam roller driven by his father. The man had taken the child for a ride on a steam roller. While being reversed the roller gave a jolt, and the child fell out, one of the back wheels passing over his body.

Lunacy as an Aid to Business

Liverpool, May 12, (By Dominion News Service)—Can lunatics be succesful business men; This question has just been answered by a doctor who gave evidence at Chester Quarter Sessions. He declared that there were thousands of lunatics be succesful business men? This successfully.

"I see nothing very surprising in the statement," said a Harley street mental specialist, in commenting on two statements.

Mental derangement presents itself in so many disguises. For all ordinary purposes of life a man may not only appear, but be actually sane. But touch him, by design or accident, on his weak spot; and his insanity is immediately revealed.

"In the early stages of such cases the mental obsession may be very very slight, and harmless enough. But obsessions grow, and little by little become overmastering. Sooner or later the man's madness will appear.

"The phrase 'cunning as a lunatic' is a truism. In the mental makeup of the clever successful business man there must be shrewdness, which is first cousin to cunning.

"In a sense one must be very cunning to be able to make money on a big scale. And if a man, possessed of unusual business ability, should develop a lunatic kink in his brain, quality may be applied to the making of money.

ing of money.

"When Sir James Murray was compiling his famous dictionary, one of his most valued volunteer contributors was a mad doctor, who for 25 years was an inmate of Broadmoor Criminal Asylum.

"More than this, Sir James was wont to send the madman particularly knotty points of elucidation, which were frequently most cunningly untied. Later the doctor was removed to a private asylum, where he was supplied with extra books, and thus became still more efficient as a dictionary compiler."

Sails With Soldier Dead

Cherbourg, May 11.—The United States Army transport Wheaton, with 2,800 bodies of American soldiers aboard sailed from this port for Antwerp today. At Antwerp the transport will receive one thousand more bodies and then sale for New York.

Strike for Speed

Alexandria, Va., May 11.— Fire chief Ogden and 150 on his men have quit because the common council won't let them go to fires faster than 25 miles an hour through the town streets.

A $45.00 Fashion-Craft Suit is as well cut and as carefully tailored as a $75.00 one. There is only one grade of make in all Fashion-Craft Clothes

Prices have been reduced regardless of cost of materials and labor, the makers taking the loss in order to standardize prices and establish confidence.

TO-DAY WE SHOW

New models, made from new cloths and new patterns in Suits and Spring Overcoats at Reconstruction Prices. —A Good Buy. Drop in and see.

At 300 Shops in Canada

IN PETERBOROUGH BY

JACK PRIMEAU

140 HUNTER ST.

Brand New Ford Coupe

For Quick Sale at a Big Reduction off Regular Price.

EASTWOOD & STOCK

Auto Sales, Studebaker Agency

192 Charlotte St. Phone 760

Evening Examiner

Phones—Editorial, 1601; Business Office 1600; Private Branch Exchange to all Departments.

The Examiner is a member of the Audit Bureau of Circulations.

The Daily Examiner, published every lawful evening by The Peterborough Examiner, Limited. Office: 419 George Street.

The Weekly Examiner published Thursday Morning.

Daily Examiner by mail, $4.80 per year.

The subscription price of The Daily Examiner is $6.00 per annum; that of The Weekly Examiner, $1.50.

U. S. REPRESENTATIVES.

Special U. S. Representative: W. H. Stockwell, 29 People's Gas Building, Chicago, Ill.

New York—Chas. F. Miller, 225 Fifth Avenue.

Advertising Rates on Application.

R. M. GLOVER, MANAGING DIRECTOR.

'Peterborough Presents Possibilities Unsurpassed."

THURSDAY, MAY 12, 1921

THE CALL OF THE WEST

With farm labour so scarce in the west that the farmers are asking the government for permission to bring in workers from the United States. It seems rediculous that young men many of them with farm training should be idling about the streets of Peterboro and every other eastern city. Claiming that they are unable to find employment. The western farmers are offering wages of $60 per month and board, the railways are running excursions at a low rate and yet the unemployed of the east prefer to remain idle rather than accept the opportunity the west is holding out to them. Especially for those who have had experience on the farm the call of the prairie provinces should fall on responsible ears.

A CANADIAN INVASION

The Great War has been responsible for many strange vagaries of fortune. It lifted Arthur Currie from the obscurity of a Vancouver real estate office to the Command of an army of over one hundred thousand men and then made him the head of a great University. And now it has caused for the first time in the history of the American stage the appearance of an All-Canadian theatrical production at a New York theatre. The Dumbells, famous among Canada's soldiers' overseas and since the war beloved by Canadian playgoers in every province in the Dominion are presenting their revue, "Biff, Bing, Bang," for the approval of New York's blase theatrical patrons, and they have already won the plaudits of the dramatic critics of the metropolis. It is an amazing mark of fate that young Canadians, who six or seven years ago never dreamed of a stage career anywhere and who had not the slightest premonition that their future called for their appearance in New York in competition with the best offerings of the American stage, should be thus hurled into the theatrical calcium light; that Ross Hamilton, who before the war took him away from his wicket was a bank clerk in Montreal should now be hailed as at least the equal as a female impersonator, of the famous Julian Ettinge that "Red" Newman, who was employed in the office of a western hotel should be acclaimed by the New York press as a great comedian, or that Albert Plunkett, formerly a clerk in an Orilla store, should win metropolitan favour by reason of his splendid singing.

Apparently the invasion of Broadway by the Third Division Concert party of the Canadian Expeditionary Force, has been a marked success and Canadians generally will rejoice. Not only are they proud of the Dumbells for their cleverness on th stage, but they are more proud of them because they were among the first who went over seas to fight and won honors in the trenches before earning laurels in the theatre. There is no flag waving in "Biff, Bing, Bang." It was never used in their Canadian tours and needless to say has not been employed in the New York production for which there is reason to be thankful and the example of the Canadian soldir-actors might well be followed by some of the theatrical companies which visit us from across the line.

Not many stage organizations can boast of having played in Belgium, France, England, Canada and the United States, the record of the Dumbells in that respect.

Canadian playgoers will wish Captain Plunketts' troupe every success in their United Staes invasion, although they will hope that the Dumbells will be home again before the next theatrical season has passed.

EDITORIAL COMMENT

The city tax collector's office is to be closed every Thursday during the summer. And many citizens would not complain if it were closed all the time.

Sir John Martin Harvey's visit to Peterboro was a fitting close to the local theatrical season.

Now if bread would only drop in sympathy with its old friend butter.

The appearance of oil or water on Peterboro's dusty streets would be hailed as an indication that the dog days are not far off.

With the dog catcher working piece work the wandering canine is advised to keep his weather eye open

"Skirts" was the title of a moving picture shown here last week. The picture if it was up-to-date must have been made of scanty material.

Seems to be more people interested in Bage Ruth's home run record than in the ultimation to Germany.

Ontario's new gas commissioner has no jurisdiction over the debates in the legislature. The title is rather a misnomer.

United States Government is to levy a stiff tariff on hides. Hon. G. H. Ferguson is not interested. He don't succeed in getting any during the session.

Rent, fuel, bread and meat must be getting lonesome way up at the top of the cost of living scale. Everything else is going down.

Hon. R. W. Wigmore seems to knew more about business than he does avout the ethics of politics.

WHAT A MANAGER CAN DO

No manager in the game stumbled upon more spring discouragement than your Uncle Wilbert Robinson, of Brooklyn.

About half of his stars were holding out for an increased dividend, and a long series of rainstorms kept the other half off the ball field.

Day by day things broke far from gently, but the portly mandarin continued to cheer up and tinker with his machine.

When the Dodgers came North they were tipped off to a faltering start.

The lowly Braves promptly stepped in and walloped them all over the plateau. But all this time your Uncle Wilbert continued to say "Let's go" without a sign of discouragement.

His genial optimism remained rampant. He still insisted that Italy was on the other side of the Alps, and that the Alps were not so very high.

The result was a sudden turn by his lagging talent and the first extended winning streak of the year.

When they talk of Brooklyn they are all inclined to mention the power of her pitching staff.

But the power of her manager is even more important to her final allotment in the Standing of the Clubs. Robby, plus a star pitching staff, is no short hurdle to take on the fly.—New York Tribune.

COMMON SENSE USE OF CAR BEST INSURANCE

"Ten Commandments" For Driving, If Observed, Show Good Intent on Part of Operator

There are various kinds of "insurance" policies. Perhaps the best of all is the kind that is implied in the common sense use of the car and which takes into consideration the person in the street. Ten commandments for driving are apropos of good intent. They are, say "L. H. G.":

1. Drive on the right side of the road; it's just as good as the left.
2. Slow down when approaching a cross-road; it is nearly as dangerous as a railroad crossing.
3. Look out for children. You can never tell what they'll do, and you're always in the wrong if you hit one.
4. Try to help instead of hinder the traffic officer; he's there for your good, and he's got a rough job.
5. Be sure that your "dimmers" really dim; its' no joke driving into a blinding glare, as you probably know.
6. Read and obey the warning signs; they're not put up as ornaments.
7. If you feel you've got to speed, do it where it won't kill anybody but yourself.
8. When making minor repairs, stop where your car may be seen from both directions; otherwise you may stop longer than you anticipate.
9. Speeding around corners is a straight route to the hospital. Don't race past a stopped street car. Some day the jury may call it manslaughter.
10. Use discretion. The fact that you had the right of way won't bring anybody back to life, least of all yourself.

It's Safe in this Bank

Money out of Bank may be spent unwisely, lost, stolen or destroyed. But money deposited in The Merchants Bank is secure against extravagance, fire or theft. On pay-day, put all your money in a Savings Account and pay the necessary bills by cheque. You will find more money stays in the Bank—your savings are earning interest—and the cancelled cheques are receipts for bills paid. Open a Savings Account today.

THE MERCHANTS BANK OF CANADA

Head Office: Montreal. Established 1864.

PETERBORO BRANCH, - - C. S. CUMMER, Manager.

Sub-Agency at Fraserville open Mondays and Thursdays.

Spinsters Responsible

Great Falls, Mont., May 11.—Declaring the "spinsters are responsible for my not being married in their refusals of my wooing in the past", William Atzinger, 35, a member of the board of directors of the Montana State fair, has notified the assessor of Chouetau county, that he will refuse to pay the poll tax of $3 levied by the last legislature on bachelors. "Tax the spinsters of the same age, and I will gladly pay, but otherwise it is class legislation and I stand upon my rights", he declared.

Defeat of Radicals Predicted

Rome, May 12.—With the new parliamentary elections on May 15, there ise every indication that Italy will enter on a new era, where freed from the menace of Radicalism, and voluntarily giving up her past policy of territorial expansion, she will devote her best energies to internal reconstruction, both materially and socially.

This is the electoral program outlined by Premier Giolitti at the moment he dissolved the last chamber, and there is every indication that the country responding again to his statemanship will return a chamber wherein there will be a big workable majority for carrying out the internal reforms which now constitute Italy's crying need.

Radicalism is no longer a danger in Italy, and this problem has been settled precisely as it was settled, only, more quickly, in France and the Northern war countries.

In the new elections, it is expected that both the Socialist and popular parties will lose heavily. From the 154 deputies which the Socialists elected in the 1919 elections the number is expected from anywhere from 50 to 100.

Use LION SHOE POLISH "safest for leather"

GOVERNMENT WOOL BLANKETS

The Surplus Supplies of Blankets are being offered for public sale at

380 George St.

Prices Announced

New All Wool Grey (Service)	$7.75 pair
New All Wool White (Hospital), 60 x 80	9.75 pair
New All Wool White (Hospital), 64 x 84	10.75 pair
New Officers Grey	8.75 pair
White Bed Spreads	4.25 each
New All Feather Pillows	2.23 pair
Art Sateen Comforters	6.75 each
Heavy Sheets, 72 x 90	3.75 pair

The allotment for Peterborough and district is not large and we would respectfully request early buying, as every one has an equal opportunity to obtain these goods.

Special attention given to mail orders. Cheque or money order must accompany. Goods returnable if not satisfactory.

Smith & Cary, Distributors

380 GEORGE STREET

WITH REGARD TO CIVIC AFFAIRS

LOVE!

By KATHERINE MOORE

REVENGE, MY FIRST THOUGHT.

Chapter 46.

I came back from my forced walk absolutely exhausted physically, but with my brain cleared and working at a 60 horse-power clip. It was as if all the strength of my body had rushed to my head.

I started going over every detail of the Darwood affair and analyzing it. Each tell-tale pricked into my wounded pride.

It cut deeply to think Leonard's love for me could turn so suddenly and for such a cheap attraction. Why had he ever married me at all? If Mrs. Darwood's type of woman could infatuate him now to such an extent, I could not understand why he had ever loved me at all.

Had he ever loved me? The thought suddenly slapped me in the face. Yes, before God, he had! That was what made it so terrible now. It would have been easier to believe he hadn't. But I knew—kn w! A man might bluff a sham sort of love for a while, but not for four years My mind reached back eagerly and touched each wonderful memory of love. But now they only beat cruelly against my already bruised heart.

Oh, those wonderful four years! It had all started, this hideous estrangement, on that anniversary day. Each day after that had widened the breach between us. And now, the bloom was off—the perfect happiness between us was over.

I just dreaded the evenings and having Leonard come home. I felt I could stand it better if I didn't have to see him. But I couldn't think of any way out of it. I wished I hadn't told him I would rather stay home for the summer so he could buy a car. Then I might go away some place and battle things out for myself. Afterwards I could return and get a divorce.

I suddenly thought it might be a good idea to be out when Leonard came home I could go to the "movies." I wouldn't even tell Emma where I was going and he could worry about me a little. It might do him good.

Then, just as suddenly, I realized what a fool move that would be. In the first place, Leonard might not even come home until late. Besides, if he had topped loving me, my being out would not perturb him greatly. What would it matter to him if he did not know where I was? It would probably please him more than anything else I could do.

As I realized this fact I suddenly became angry. My pride revolted at the insulting thust.

Why not make Leonard care!

Oh, I fairly hated him. It was absurd to keep on loving a man when h not care—then, at least, I would not. I would not let him bother me. I might not make him love me, but I could in turn wound his prid . I would show him I could get along perfectly without him.

I decided to have a good time myself. I had friends. There was Alvah Fairchild. Leonard did not like him and that would make it all the better. At least I could annoy him greatly.

I rushed up to my room with the desire for revenge hot within my breast.

I opened my desk and sat down in front of it I selected a sheet of lavender note paper with drak violet tissue paper lining.

I wrote the date across the top and then headed the let e—

"My Dear Mr. Fairchild:—

Business takes me into the city on Wednesday next. If you are disengaged and can think up something entertaining you can get me on the telephone any ime after 9 o'clock tomorrow morning.

Sincerely yours,
N. A."

I addressed the envelope and before sealing it let two or three drops from a choice bottle of perfume fall within its folds.

(To be Continued.)

SUGAR SHORTAGE

Washington, May 11.— Canadian Press) —Howard W. Adams, representative of the U. S. Department of Commerce, reports from Berlin that is estimated that the German sugar production for the 1920-1921 period will reach a total of 970,000 tons. It will probably be necessary to supplement this amount by an importation of 20,000 tons. The retail price of sugar during the current production year has averaged 8 paper marks per kilo (2.2 pounds), and the average price for imported sugar has been about 12 paper marks per kilo.

Clogged With Gold

New York, May 11.—Deluged by gold shipments amounting to more than $40,000,000 since April 1, the government assay offices in Wall street have become so clogged with the precious metal, that approximately half of it has been transferred to Philadelphia to relieve the congestion here.

Long-Lived Family

Eastford, Con, May 11.— Mrs Sarah Bosworth Bradway, has just observed her 103rd birthday, at her home here. Among her visitors was Donald Clark, a great grandson, who has two great grand mothers, two grand mothers and two grandfathers living. Mrs Bradway is in excellent health.

Outrageous Profits

Washington, May 11.— Women with "positive conversational powers" can make a bigger dent in retail prices than the whole department of justice machinery, in the opinion of Attorney General Daugherty. A squad of women so armed could do more with a dealer than the government, he declared recently, adding that retail prices remained up despite the slump in wholesale figures, leaving profits in which he could see no reason, for meats and other household commodities.

DAVIS CUP MATCHES

Melbourne, Australia, May 11 (Canadian Press). — Norman E. Brookse, captain of the Australasian Davis Cup team, has selected J. O. Anderson, one of the Australasian players in 1920, J. B. Hawkes, and R. W. Heath, to represent Australasia in the coming Davis Cup matches.

His 18th Baby

Ironwood, Mich., May 11.— Canadian Press) —When a physician went to a home recently in response to a call, he found John Mattson, pondering over a list of names. He was looking for a name for the 18th baby in the family, a girl. Fifteen of the children are living. The mother is 44 and the father 46.

Standard Time *for* Long Distance

SOME communities are adopting *Daylight Saving;* others will continue on *Standard Time.*

In the absence of a Federal enactment making Daylight Saving general, **Night Rates for Long Distance Service must be based on Standard Time.**

Care should be exercised in making appointments for Long Distance calls in view of the variations in time used.

The Bell Telephone Company of Canada

HAVE YOU SEEN

The JUBILEE POLICY issued this year by the SUN LIFE OF CANADA?

If not, it is worth your while to see it before placing your Life Insurance—FOR IT WILL SAVE YOU MONEY.

It is something New and particularly ADAPTABLE—more so than anything we know of in the Insurance line.

'Phone, write, or call at the Sun Life Office, where you will receive courteous attention.

W. H. HILL

'Phone 14 MANAGER, CENTRAL ONTARIO.

BARGAINS!

And Only Bargains

We have for sale a large selection of useful articles at a Great Saving of Money, consisting of the following goods:

Men's Work and Sunday Boots; Military Canvas Shoes, with leather soles, counters and toes, trimmed with leather. Very comfortable for factory or camping wear.

GARDEN HOSE—Of the best quality at lowest prices, while it lasts.

WIRE NETTING—Hen and Chicken Netting, very cheap. Also all kinds of Second-hand goods bought and sold. Call at

S. COHEN'S

Second-hand Store, 189 Charlotte Street

DR. W. A. SETTLE OSTOEPATH

124 Hunter St. Phone 511

Hours 9 a.m. to 9 p.m.

MONEY TO LOAN.

We have funds to loan on Real Estate Security at the lowest rates. GORDON & O'BRIEN. Phone 219.

DENTISTRY.

DR. J. F. O'BRIEN, Dentist. Office formerly occupied by Dr. McKenty, No. 370 George street. Open evenings by appointment.

OSTEOPATHY.

DR. BRUCE E. MARSHALL—Osteopathic Physician. Office, 242 Hunter Street. Hours, 9 to 11; 2 to 4 p.m., 7 to 8 p.m Telephone 116W.

DRS. WALMSLEY & SETTLE—Osteopathic Physicians. Office in Sun Life Building, corner of Hunter and Water streets. Entrance, 124 Hunter street. Phone 649 Office hours, 9 a.m., to 6 p.m.

MEDICAL.

DR. BUCHANAN, F.R.C.S., Edinburgh, M.R.C., Eng., L.R.C.P. London. Eye, Ear, Nose and Throat Specialist. Hours: 9-11, 2-4 p.m., and 7-8 p.m. Phone 519. Office: corner of Water and Murray Streets.

DR. E. E. HARVEY, silver Medalist, University of Toronto. Special attention to Diseases of Women and Children. Office hours, 1.30 to 6 p.m., 7 to 8 p.m. Phone 222 Office, 212 Brock street.

BARRISTERS AND SOLICITORS.

GORDON & O'BRIEN—Barristers, Solicitors Notaries. Money to loan on easy terms. Special attention to Patents and Trade Marks. Phone 219. G. N. Gordon, J. A. O'Brien. Mr. G. N. Gordon will be in his office every Saturday to meets clients from nine till five and occasionally Monday mornings.

S. T. MEDD, Barrister, Solicitor, Notary. Office over the Dominion Bank, corner of George and Simcoe Streets. Telephone No. 22. Private funds to loan at current rates upon easy terms

C. R. WIDDIFIELD, B.A., Barrister, etc., and Solictor for the City of Peterboro. Money to loan. Office over the Bank of Commerce. Phone 550.

PECK, KERR & McELDERRY—Barristers, Solicitors and Notaries. Office, Water street, Peterboro. Money to loan at the lowest current rates of interest on easy terms of payment. E. A. Peck, F. D. Kerr, V. J. McElderry.

O'CONNEL & CORKERY—Barristers, Solicitors and Notaries. Money to loan at the lowest current rates of interest. Daniel O'Connell, John R. Corkery, Hunter street, two doors west of the Post Office.

DUMBLE & JOHNSTON—Barristers, Solicitors etc. Office over the Toronto Savings and Loan Company, George street. D. W. Dumble, K.C., W. Johnston.

A. E. DIXON, Barrister, Solicitor, etc. Office, corner Hunter and George Sts. Entrance next to Madill's drug store.

HALL & HALL—Barristers, Solicitors, and Notaries Public, Hunter street, Peterborough, next to St. John's Church. Money to loan at the lowest rates of interest. E. H. D. Hall, Basil D. Hall.

MOORE & WEARING—Barristers and Solicitors, 401 Water street, opposite the Post Office. Money to loan at the lowest current rates of interest. Jos. Wearing, M.A.

R. R. HALL—Barrister, Solicitor, etc., Peterboro, Ont. Office, corner of Hunter and Water streets, over the Canadian Bank of Commerce. Trust funds to loan on easy terms of payment.

JAMES FORDYCE STRICKLAND—Barrister, Solicitor, Notary Public. Money to loan. 124 Hunter Street Peterboro Phone 151

ARCHITECTS.

W. & WALTER R. L. BLACKWELL—Architects, Office, Bank of Commerce Building, corner of Hunter and Water streets. Telephones Office, 1300J residence, 1272.

W. H. BARRY—Architect. Plans prepared for Monumental, Commercial and Domestic Buildings. Office, 539 Gilmour street. Phone 557W 557W.

Railway Time Tables

GRAND TRUNK RAILWAY.

(Corrected to Date.)

No. 96—8.10 a.m., for Port Hope and Toronto.
No. 93—8.20 a.m., for Lindsay, Blackwater Junction, Orillia, Midland, North Bay and Toronto.
No. 98—8.25 a.m., for Hastings, Campbellford, Belleville and points on the Main Line east.
No. 369—8.30 p.m., for Lakefield.
No. 92—12.04 p.m., for Lindsay, Port Hope, Toronto, Buffalo, making connection with International Limited, for London, Detroit and Chicago.
No. 371—12.15 p.m., for Lakefield.
No. 100—1.20 p.m., for Hastings, Campbellford and Belleville
No. 95—5.40 p.m., for Lindsay, Orillia, Midland, North Bay and Toronto.
No. 373—5.40 p.m for Lakefield
No. 94—9.10 p.m., for Port Hope, Montreal and Boston.
No 99—8.19 p.m., for Lindsay

CANADIAN PACIFIC RAILWAY.

(Corrected to Date.)

GOING EAST—
*11.59 a.m.—Norwood, Havelock, Bonarlaw Tweed, Perth, Smith's Falls, Kingston Ottawa, Montreal and intermediate points.
*8.20 p.m.—Indian River, Norwood, Havelock.
12.18 a.m.—Havelock, Tweed, Kingston, Perth Smith's Falls, Montreal, St. John, Boston and New York.
1.36 a.m.—Havelock, Tweed, Kingston, Perth Smith's Falls and Ottawa.
2.19 a.m.—Havelock, Smith's Falls and Montreal.

GOING WEST—
1.16 a.m.—Myrtle, Toronto, Guelph, Goderich, Hamilton, Galt, Woodstock, St. Thomas, London, Chatham, Detroit, Chicago and New York.
*6.00 a.m.—Toronto, (Yonge street), Owen Sound, Teeswater and intermediate points.
2.20 a.m.—Toronto (Yonge Street)
*7.35 a.m.—Toronto, Hamilton, Brantford, Buffalo, Rochester, Boston New York, Galt, Woodstock, London, Chatham, Detroit and intermediate points between Peterboro and Toronto.
*8.35 a.m.—Bethany, Lindsay, Orillia Port McNicoll and intermediate points.
2.20 p.m.—Toronto, Hamilton, Brantford, Buffalo, New York, Guelph, Galt, Woodstock, London, Windsor, Detroit, Chicago and intermediate points between Peterboro and Toronto.
*6.50 p.m.—Lindsay, Toronto (Yonge Street), and intermediate points.

*Daily. †Sunday only. Daily except Sunday. Daily except Saturday.

MAY
13-14-15

MISSIONS 1921

In Advertising, the Long, Steady and Strong Pull tells over the spasmodic effort.

The Evening Examiner

PROBABILITIES.
Moderate winds, becoming variable, fair and cool. Tuesday, fair with a little higher temperature.

VOL. XLIX No. 114 — PETERBOROUGH, MONDAY, MAY 16, 1921 — PRICE THREE CENTS

We Have Planned for a Great Annex Sale on Wednesday
THE CRESSMAN CO. LTD.

CIVIL SERVICE TAKES CARE OF RETURNED MEN

SO FORAN TELLS COMMITTEE ON SPINNEY BILL, REPLYING TO CRITICISMS.

9,000 MEN PLACED

OTTAWA, May 16.— (Canadian Press.)—William Foran, secretary of the Civil Service Commission, was called before the special committee on the Spinney Civil Service Bill to-day. Answering criticisms from Col. J. A. Currie, he said that approximately nine thousand returned soldiers had been placed in permanent positions. Some of the positions were of great importance. Qualified returned soldiers were retained to the last, all other employees being discharged before them. He emphasized the point that the Commission had nothing to do with removals. Mr. Foran denied that veterans "got the worst of it from the beginning." They were very carefully taken care of.

Answering General Griesbach, Mr. Foran stated that the commission did not consider itself qualified to make appointment in all branches of the service The Secretary said there was nothing in the Civil Service Act to prevent any member of Parliament communicating with the commission on any matter within its jurisdiction Recommendations of members were carefully considered in making appointments in their constituency

Col Currie—"Then you're back at the old game".. Mr Foran replied that this was not so The idea was that members had as much right as any other citizen to make suggestions.

U. S. TROOPS WATCHING FOR SMUGGLERS ON MEXICAN BORDER

They have put up an electric wire barrier along the border so that any one trying to cross at any point not guarded will get a shock that may prove fatal.

WOMAN LEAPS FROM A CLIFF

PATIENT AT INSANE ASYLUM JUMPS TO DEATH IN ST. LAWRENCE.

THREE SURVIVORS

BROCKVILLE, May 16.—(Canadian Press.)—Mrs. Jessie E. Halleck, of Ottawa, a patient at the Ontario Hospital for the Insane, committed suicide between midnight and one o'clock in the morning by leaping over a cliff near the hospital into the St. Lawrence.

Mrs. Halleck had been a patient at the hospital for a month and late last night was missed. Attendants and nurses who started in pursuit heard the woman jump into the river and a few minutes afterwards recovered her body from the water.

An inquest is being held this afternoon. The woman was 49 years old and leaves a husband, one son and one daughter in Ottawa.

M'FADDEN ON TRIAL TO-DAY

CHARGED WITH MURDER OF CECIL SABINE ON MARCH 5 IN TORONTO.

HOTRUM CHIEF WITNESS

TORONTO, May 16.—(Canadian Press.)— Following the conviction late on Saturday night of Roy Hotrum for the murder of Cecil Sabine during a raid by auto bandits on his drug store, on the night of March 5, William McFadden was brought from jail to the Civic Buildings today under a strong guard to stand trial before the Assize Court jury for the same crime. Hotrum and McFadden were members of the same robber gang. In his own defence last week Hotrum swore that McFadden fired the shot that killed Sabine. McFadden declared that Hotrum did it. At the trial of McFadden this week it is expected that Hotrum will be the chief witness for the prosecution.

So far from having been any abatement of interest in the Sabine murder trial, Saturday's verdict against Hotrum has but served to whet the public curiosity. One of the largest crowds which has yet assembled for the trial was lined three and four deep outside of the court room an hour before the opening of the case. While Roy Holtum appeared before Justice Kelly, McFadden is arraigned before Justice Logie, the High Court Circuit having involved this change.

On the suggestion of Crown Prosecutor Waldron, Justice Logie absolved the jurors who served in the Hotrum trial, from serving in the preseent case.

When McFadden was led into the court he appeared stolid and unaffecetd by the ordeal through which he has passed, being if anything more composeed than when first arraigned before Justice Kelly when he pleaded "not guilty."

BOOKBINDERS WILL JOIN IN TYPO STRIKE

MAKE 10 PER CENT. LEVY IN PREPARATION FOR TORONTO JOB PRINT BATTLE.

SITUATION UNCHANGED

TORONTO, May 16.—By almost an unanimous vote, Local 28, International Bookbinders' Bindery Women's Union, which met yesterday afternoon in the Labor Temple, agreed to a 10 per cent. assessment of the wages of the membership of the union, retroative to May 1, to meet any levy which may be necessary if bookbinders are forced to strike to obtain the 44-hour week and wage increases.

This was the only development over the week end in the relations between the members of the Toronto Typothetae and their employees. The action of the bookbinders was similar to that taken recently by other utions of the printing trades.

"There have been no overtures from the employers There is no change in the situation," said Organizer Sullivan "Bookbinders are unanimous in their decision to obtain the 44-hourweek".

The meeting yesterdy was well attended.

"Officials of Local 91, International Typographical Union, are satisfied the union will be abe to secure its demands. "We have only a small portion of our membership on strike," said one of them. "We have a large sum in our treasury to finance these strikes; also the 10 per cent. strike levy. Printers who are working can carry striking members almost indefinitely"

A MUSICALE

Under the auspices of the Women's Art Association, a musicale was given on Saturday afternoon at the Conservatory of Music and those present realized what a privilege it is to have in Peterborough such a gifted musician as Miss Edwina Palmer.

She has studied under great teachers abroad and possesses a technique of sufficient ease and finish to enable one to forget that side of her art and to enjoy the message that she conveys through her music. Miss Palmer impressed her hearers as having acquired all that good teaching and practice can give and few musicians reach the heart-strings as Miss Palmer does.

When she touched her beautiful violin—a genuine Amati—interpreting the great masters, she also played on the emotions of her hearers and carried them whither she would.

Miss Agnes Logan possesses the remarkable gift of sympathy in accompanying and is a charming pianist.

The delight which the musicale gave was very evident. The programme was as follows:

Programme.

Violin— Lalo Symphonie Espagnole (a) Andante, (b) Scherzando.
Piano—Debussy—Agnes Logan.
Violin— (a) Boccherini-Kreisler, Allegretto; (b) Francouer-Kreisler, Sicillienne and Rigandon.
Reading—Miss Morrison.
Piano—Cyril Scott, Valse. Agnes Logan.
Violin—(a) Debusy, En Bateau; (b) Kramer-Brown, Dondino; (c), Schumann, The Walnut Tree; (d) Chopin, McMillan, The Maiden's Wish; (e) Sarasate, Spanish Romance.

NORTHERN LIGHTS WERE OUT AGAIN LAST NIGHT

The northern lights held high carnival again last night along the milky way and in the star-strewn by-paths that reach out across the sky. In their restless, shifting movements these pale greenish beams and sheets might have been regarded as a troop of luminous wraiths from the Twentieth Plane, sportive spirits on a night out. They wandered singly and in groups, passing swiftly across the heavens far below the zenith until one watched them with the danger of needing an osteopath to work on a stiff neck. The eerie light that gloomed brilliantly just above the west and east horizons like two fading suns made one of the most beatutiful auroral displays seen in a long time.

WHAT ARE YOUR EYES WORTH?

Insurance companies value them at $2,000 for one. Are you carrying the insurance that proper glasses give to guarantee your eyes against undue strain? We are specialists in matters pertaining to eyeware. W. A. Lacey, Optometmist, 410 George street.

WIRE TRANSMISSION IS BADLY DELAYED

LONDON, May 16.—(Canadian Press)—Telegraph and telephone lines in the British Isles and throughout all northern Europe have been seriously interrupted by a great magnetic storm which virtually paralyzed wire transmission in Canada and the United States Saturday night and Sunday. Cables between England and the United States were affected early this morning and transmission was badly delyed.

LLOYD GEORGE MAKES ADVANCE

REPORTED IN DUBLIN HE HAS OFFERED TO MEET IRISH LEADER.

NO CONDITIONS NAMED

DUBLIN, May 16 (Canadian Press). — Premier Lloyd-George, says the Freeman's Journal, has offered to meet Eamonn DeValera or other Irish leaders, without conditions.

DeValera, adds the newspaper, replied that if the Premier made such a statement public, he DeValera) would give a public reply.

CONCERT PARTY REACH CITY

Distinguished Concert Party at the Conservatory Hall To-night under the Auspices of Major Bennett Chapter I.O.D.E.

The appearance of Alice Baroni, coloratura soprano, and Robert Armour, lyric tenor, in song recital at the Conservatory of Music auditorium this evening, promises to be of unusual interest offering a programme showing the development of opera and song form through the various periods of musical composition since the 16th century to the present day composers.

Madame Baroni though born in this country, has sung in the various capitals of Europe, and has appeared in opera with the Boston Opera in this country, and also with the San Carlo Opera Comany. At the completion of this concert tour Madame Baroni goes to Boston for a season of opera for which she has been especially engaged.

Robert Armour, who possesses a lyric voice of universal range and quality, prior to devoting himself to recital work, was for a number of years the tenor soloist of the Cathedral of St. John, the Divine of New York City.

Mr. Armour has been heard in all the leading cities throughout the States.

These artists are ably supported by F. Dudleight Vernor, an accompanist of rare attainments, who comes from the Frank LaForge Studios, New York City.

EVANGELIST GEORGE BENTLEY

Conducted the service last night at Gospjel Hall. He will speak tonight and leave to-morrow for New Liskeard for the summer The hall was packed to its utmost last night. His subject was "A Sure Refuge", and in an eloquent appeal he showed Christ to be a safe refuge for the sinner and from judgment also to the Christian the Lord Jesus was a refuge in time of trouble.

NO FAULT OF CALEDONIAN CLUB

It was through no fault of the officers of the Caledonian Club that the Caledonian Pipe Band did not take part in the opening ceremonies of the City and Mercantile Baseball Leagues. Arrangements for the appearance of the Pipers were not made with the Club's officers, and this coupled with the threatening weather was responsible for the non-appearance of the band.

DONATIONS OF CLOTHING FOR GRENFELL MISSION

The committee wishes to receive donations of used clothing in good condition for the bale which is to be packed very soon.

Those having articles to donate please telephone Mrs. Jas. Wood, (1w) or Mrs. W. R. Morris (1095J) and parcels will be called for.

Strike in Peterboro Printing Offices Is Settled On Saturday

MEN RETURNED TO WORK THIS MORNING UNDER THREE-YEAR CONTRACT, WHICH PROVIDES FOR 48-HOUR NEWSPAPER WEEK AT $31.50 AND 44-HOUR JOB PRINT WEEK AT $30.

CAN OPEN UP CONTRACT EACH YEAR

The Examiner printers, who have been on strike for the past two weeks, returned to work this morning as the result of the signing of a temporary agreement Saturday by the publishers and the employees. The new contract provides for a 48-hour week in newspaper plants at $31.50 a week, and a 44-hour week in job plants at the former wage of 3$0 a week. The contract is for three years, but may be opened up by either party at the expiration of each year on the question of wages—business conditions and the cost of living to be the basis for negotiations.

The demands in support of which the printers went on strike were a 44-hour week in both job and newspaper plants, and a wage scale of $38 a week. The new agreement is entirely satisfactory to the employing printers. This raises the Peterorough scale from $30 a week for linotype operators, compositors, stone hands, etc., to $31.50; for machinst operators from $31 to $32.50, and for foremen from $32 to $33.50.

A few minor points which must be settled before the permanent contract is drawn up are still to be negotiated, but the foregoing terms have been agreed to by both parties as the basis for the new contract.

The settlement came suddenly Saturday morning, following nearly two weeks of vain negotiations.

CASES HEARD IN COUNTY COURT

Magistrate O. A. Langley this morning convicted William Chesney of North Monaghan on the charge of assault laid by his wife on which Chesney faced the Magistrate one week ago. Ten days in the county goal was given Chesney with brief and pointed advice upon the subject of 'love and honour and obedience" Mrs. Chesney was represented by V. J. McElderry, and the accused by J. Wearing.

Another case was proceeding before the County Magistrate to-day. Babe Anthony of Peterboro was charged with reckless driving on the night of Sunday, May 8, when a car driven by him struck a runabout buggy driven by Wilbert Bertrand of Ennismore, on the Chemong Bridge, badly damaging the buggy and precgipitating Mrs. Wilbert Bertrand into the lake. Anthony pleaded not guilty. J. Wearing defended him, V J. McElderry representing the Bertrand's. Plaintiff said the accident occurred about 10.30 when they were returning home from the city. The buggy belonged to his employer Wilton Clarke and he estimated the damage at $25. Besides this he had other expenses, doctors and hospital bills due to the shock received by his wife. Plaintiff claimed the accident was caused by Anthony not waiting at a turning-out place on the bridge, and holding the centre of the bridge. The collision occurred just past the swing, Bertrand stated.

NOMINATE GOVERNMENT CANDIDATE.

MEDICINE HAT, May 16.—Lieut.-Col. Nelson Spencer, M.L.A., at the Medicine Hat National Liberal and Conservative Association convention on Friday, was selected as the Government standard-bearer in the bye-election made necessary through the death of the late Hon. A. L. Sifton.

Colonel Spencer is a native of York County, New Brunswick, and has resided in Medicine Hat since 1902. He has been a member of the Alberta Legislative Assembly since 1913, and in 1912 and 1913 was the Mayor of Medicine Hat.

WANTED

50 CARPENTERS APPLY W. H YATES, CONSTRUCTION CO., LTD., CARE OF FILTRATION PLANT 3d 117 1483

DANCE AT CHEMONG

THE HARMONY THREE WILL HOLD A DANCE AT CHEMONG PARK PAVALION, WEDNESDAY, MAY 18th. 4d 1171453

CARPENTERS WANTED

FIFTY CARPENTERS WANTED BY THE GATES CONSTUCTION COMPANY. APPLR AT THE SITE OF FILTRATION PLANT. AUBURN. 3d 116 1456

WANTED TO RENT

A MODERN HOUSE IN THE NORTH OR WEST END OF THE CITY. APPLY EAMINER FOR ADDRESS. .. 3d 117 1486

ST. ANDREW'S CHOIR CONCERT TO-MORROW (TUESDAY) NIGHT IN ST. ANDREW'S HALL. ADMISSION—ADULTS, 50c; CHILDREN, 25c.

1d-115-1471

Society

Alice Baroni, soprano, and Robert Armour, tenor, have arrived in the city, and are registered at the Empress Hotel. They will sing at the concert under the auspices of the Major Bennett Chapter, I.O.D.E., in the Conservatory of Music Hall this evening.

Miss Grace Tucker representing the Girls' Auxiliary of St. John's church, and Mrs. Lucas, delegate for All Saints' Girls Auxiliary, attended the W. A. convention in Toronto last week, returning last evening.

Mr. Harold Knapman, of Toronto, spent the week end in Peterborough.

Mr. and Mrs. S. L. Sargent, Otonabee, announce the engagement of their only daughter, Vina Mae, to William A. Fairbairn, only son of Mr. and Mrs. Andrew Fairbairn, of Smith—marriage to take place early in June. 1d-115-1465

The Misses Erskine, Mr. Mark Burnham and Mr. Alex. Roberts, Dumbarton, Scotland, visited at the home of Miss McNeil, Keene, Thurs day.

Mrs. George McCartney and daughter, Miss Kathleen of Bethany and the Misses McNevan, Peterboro motored to Keene on Saturday.

DEATH.

BELL.—On Thursday, 12th May, 1921, at residence, 350 Davenport Road, Toronto, Ellen Sumner, wife of Dr. R. W. Bell, Provincial Medical Inspector of Health, aged 70 years.

Funeral took place Saturday, 14th May, at 3 p.m., to Mount Pleasant Cemetery.

BOY SCOUTS.

The regular meeting of St. Andrew's Boy Scouts will be held on Tuesday. All members are requested to be there in full uniform.

2d-116-1484.

Many a so called contented person lives a continuous lie

WHIST DRIVE

THE SERGEANTS MESS, PETERBORO RANGERS WILL HOLD A WHIST DRIVE IN THE BAND ROOM. ARMOURIES ON THURSDAY, MAY 19th. TICKETS TO BE HAD AT BOND'S DRUG STORE. ADMISSION 25 CENTS. 3d 116 1448

SOUTH END GARAGE.

ALL KINDS OF AUTOMOBILE REPAIRS DONE TO SATISFACTION. BODY, MUD GUARDS AND AXLES STRAIGHTENED; SPRINGS A SPECIALTY. ALL WORK GUARANTEED. SOUTH END GARAGE, CORNER STEWART AND TOWNSEND STREETS. HURTUBISE BROS., PROP. 'PHONE 1575M. 3d-119-1477

COMING

CHATAUQUA SERIES OF CONCERTS AND LECTURES ON JUNE 22, 23, 24, 25, 27, 28, UNDER THE AUSPICES OF THE 57TH REGT. BAND. BETTER THAN EVER. GET SEASON TICKETS FROM MEMBERS OF THE BAND. FOR FULL INFORMATION, TELEPHONE W. E. LECH, 366 GEORGE STREET.

FINANCIAL AND MARKETS

WALL STREET.

NEW YORK, May 16.—(Canadian Press).—The dealings on the Stock Exchange in the First half hour of to-day's session pointed to a continuance of the recent reactionory movement. Sumatra tobacco opened at a further recovery of three points, but this was promptly cancelled. Mexican Petroleum's first quotation showed a large fractional gain, but this was immediately forfeited. Other rails as well as motors and equipments, reflected similar tendencies. Among the less distinctive issues New York air brake and Sears Roebuck at declines of two and two and a half points respectively were distinctive features. Early rates of London were not affected by the latest exchanges between the British and French governments over the Silesian situation.

Oils, Motors an Specialties, as featured by Mexican Petroleum, General Asphalt, International Paper, Montreal Leather and Chandler, led a covering movement later. The closing was steady.

Shippings, Equipments and Coppers were included in the varied list of heavy stocks at mid-day. Oats and Steels extending their declines. International Paper and a few of the utilities, notably Gas shares, were strong, but Rails made further recessions.

Offerings were perceptibly reduced after early selling, but the tone of the market remained nervous and unsettled. The least support was shown by Oils, Motors, Independent Steels and Food and Leather shares. Mexican Petroleum, common and preferred, Pan-American and Pacific Oil lost one to two points. Studebaker, Pierce Arrow, Stromberg Carburator, Roch Magneto and Stewart Warne fell one to thee points and Crucible, Baldwin Locomotive and Gulf States Steel one to 2 1-2. Corn Products and Endicott Johnson were among the heavy specialties. Rails were sluggish and conflicting. Chesapeake and Ohio and Western Pacific Preferred falling back moderately, while Texas and Pacific and Del. aware. Lackawanna and Western were firm to strong.

FOREIGN EXCHANGE.

NEW YORK, May 16.— (Canadian Press.) — Sterling Exchange easy, demand 3.99 1-4. Canadian Dollars 10 11-16 per cent. discount.

LIVE STOCK MARKETS.

TORONTO, May 16 (Canadian Press).—Cattle receipts heavy, and trade was weaker. Quotations:

Heavy beef steers, $9.50 to $10.25; butcher steers, choice, $9.00 to $10.00; butcher cows, medium, $5.00 to $7.50; calves, $11.00 to $13.00; lambs, $11.00 to $13.00; hogs, fed and watered, selects, $10.50.

TORONTO.

TORONTO, May 16.—(Canadian Press.) — Considerable activity in Brazilian Traction was about the only noteworthy feature of the market on the Toronto Stock Exchange this morning. Transactions amounted to over five hundred shares, but the price showed a difference of only one-quarter of a point at the noon close. Canada Steamships Preferred lost a point through profit-taking at 57, while F. N. Burt advanced a similar amount to 105. Spanish River was weak at 73 and Canada Bread was also fractionally lower.

MONTREAL, May 16.— (Canadian Press.—The morning's session on the stock exchange was dull and uninteresting and very few changes occurred. Atlantic Sugar strengthened three-quarters of a point at 31 3-4. Brazilian was also slightly stronger at 30 1-2. Brompton closed unchanged at 36 1-2. Laurentide was stronger by a quarter of a point at 92 1-4. National Breweries went to 13 3-4. Neither Spanish River nor Riordan changed. Wayagamack dropped fractionally to 69 3-4.

CHICAGO GRAIN.

CHICAGO, May 16.— (Canadian Press.)—Frost reports from various sections strengthened the wheat market to-day after an easy start. There was a disposition also to take a less bearish view of the pending legislation. In this connection it was pointed out that under any circumstances, six months or more would be required for the proposed laws to become operative and that former controlled not empty and decline in values. Opening quotations which varied from unchanged figures to 1-2 lower were followed by a slight further sag and then by material gains all around.

Corn sympathized with Wheat. After opening unchanged to 3-8 lower the market scored a general advance. Oats were governed by the action of other cereals, starting a shade to 3-8 lower and then hardening somewhat. The weakness in hog values tended to depress provisions.

Commission house selling on upturns in Corn counted against the bulls later. The close was heavy, with July 61 1-2 to 61 1-2 to 5-8.

Subsequently word of rains in Texas and Oklahoma, together with better crop reports from parts of Kansas, tended to ease July Wheat delivery, but May continued in persistent demand, with country offerings light. The close was unsettled. May 1.46 to 1.46 1-4 and July 1.15 1-4 to 1.15 1-2.

QUESTIONS FOR MOTOR OWNERS

The Automobile Association meeting at the Chamber of Commerce tomorrow night promises to be decidedly interesting. President Cotton has several matters of importance to lay before the members. Local traffic regulations and the erection of necessary signs at certain corners will be discussed. The adoption of permanent number plates with interchangeable year numbers, will be brought forward, and if the local Association is favourable to the idea, the co-operation of Associations everywhere will be sought to get the Government's approval of the plan. Arrangements for the outing and dance to Chemong Park pavilion at an early date will also be made at the meeting. These and other topics of interest assure a record attendance to-morrow night.

MEMBERS, TAKE NOTICE.

GOLDEN LINK REBEKAH LODGE WILL OPEN AT SEVEN-THIRTY INSTEAD OF EIGHT O'CLOCK TUESDAY, MAY 17TH. BY ORDER OF THE NOBLE GRAND, MRS. H. SISSON. 1d-115-1474

NOTICE

THE REGULAR ANNUAL MEETING OF THE OFFICERS OF THE PETERBORO RANGERS WILL BE HELD ON TUESDAY EVENING, MAY 17TH AT 8 P.M. IN THE MESS ROOMS AT THE ARMOURIES.

2d 116 1487

MONEY TO LOAN.

We have funds to loan on Real Estate Security at the lowest rates. GORDON & O'BRIEN. Phone 219.

DENTISTRY.

DR. J. F. O'BRIEN, Dentist. Office formerly occupied by Dr. McKeetty, No. 370 George street. Open evenings by appointment.

OSTEOPATHY.

DR. BRUCE E. MARSHALL—Osteopathic Physician. Office, 242 Hunter Street. Hours, 9 to 11, 2 to 4 p.m., 7 to 8 p.m. Telephone 116W

DRS. WALMSLEY & SETTLE—Osteopathic Physicians. Office in Sun Life Building, corner of Hunter and Water streets. Entrance, 124 Hunter street. Phone 649. Office hours, 9 a.m., to 6 p.m.

MEDICAL.

DR. BUCHANAN, F.R.C.S., Edinburgh, M.R.C.S., Eng., L.R.C.P. London. Eye, Ear, Nose and Throat Specialist. Hours: 9-11, 2-4 p.m., and 7-8 p.m. Phone 519. Office; corner of Water and Murray Streets.

DR. E. E. HARVEY, silver Medalist, University of Toronto. Special attention to Diseases of Women and Children. Office hours, 1.30 to 6 p.m., 7 to 8 p.m. Phone 222 Office, 212 Brock street.

BARRISTERS AND SOLICITORS.

GORDON & O'BRIEN—Barristers, Solicitors Notaries. Money to loan on easy terms. Special attention to Patents and Trade Marks Phone 219. G. N. Gordon, I. A. O'Brien. Mr. G. N. Gordon will be in his office every Saturday to meets clients from nine till five and occasionally Monday mornings.

S. T. REDD, Barrister, Solicitor, Notary. Office over the Dominion Bank, corner of George and Simcoe Streets. Telephone No. 22. Private funds to loan at current rates upon easy terms.

C. R. WIDDIFIELD, B.A., Barrister, etc., and Solicitor for the City of Peterboro. Money to loan. Office over the Bank of Commerce Phone 550

PECK, KERR & McELDERRY—Barristers, Solicitors and Notaries. Office, Water street, Peterboro. Money to loan at the lowest current rates of interest on easy terms of payment. F. A. Peck, F. D. Kerr, V. I. McElderry.

O'CONNEL & CORKERY—Barristers, Solicitors and Notaries. Money to loan at the lowest current rates of interest. Daniel O'Connell, John R. Corkery, Hunter street, two doors west of the Post Office.

DUMBLE & JOHNSTON—Barristers, Solicitors etc. Office over the Toronto Savings and Loan Company, George street. D. W. Dumble, K.C., W. Johnston.

A. E. DIXON, Barrister, Solicitor, etc. Office, corner Hunter and George Sts. Entrance next to Madill's drug store.

HALL & HALL—Barristers, Solicitors, and Notaries Public, Hunter street, Peterborough, next to St. John's Church. Money to loan at the lowest rates of interest. F. H. D. Hall, Basil D. Hall.

MOORE & WEARING—Barristers and Solicitors, 404 Water street, opposite the Post Office. Money to loan at the lowest current rates of interest. Jos. Wearing, M.A.

F. R. HALL—Barrister, Solicitor, etc., Peterboro, Ont. Office, corner of Hunter and Water streets, over the Canadian Bank of Commerce. Trust funds to loan on easy terms of payment.

JAMES FORDYCE STRICKLAND—Barrister, Solicitor, Notary Public. Money to loan. 124 Hunter Street Peterboro Phone 181

ARCHITECTS.

W. & WALTER R. L. BLACKWELL—Architects Office, Bank of Commerce Building, corner of Hunter and Water streets. Telephones Office, 1300; residence, 1272

W. H. BARRY—Architect. Plans prepared for Monumental, Commercial and Domestic Buildings. Office, 539 Gilmour street Phone 557W residence 557W.

Railway Time Tables

GRAND TRUNK RAILWAY.

(Corrected to Date.)

No. 96—8.10 a.m., for Port Hope and Toronto.
No. 93—8.20 a.m., for Lindsay, Blackwater Junction, Orillia, Midland, North Bay and Toronto
No. 98—8.25 a.m., for Hastings, Campbellford, Belleville and points on the Main Line east.
No. 169—8.30 p.m., for Lakefield
No. 92—12.04 p.m., for Lindsay, Port Hope, Toronto, Buffalo, making connection with International Limited, for London, Detroit and Chicago
No. 371—12.15 p.m., for Lakefield.
No. 100—1.20 p.m., for Hastings, Campbellford and Belleville
No. 95—5.40 p.m., for Lindsay, Orillia, Midland, North Bay and Toronto.
No. 373—5.40 p.m for Lakefield
No. 94—9.10 p.m., for Port Hope, Montreal and Boston
No. 99—8.19 p.m., for Lindsay.

CANADIAN PACIFIC RAILWAY

(Corected to Date)

GOING EAST—

11.50 a. m.—Norwood, Havelock, Bonarlaw, Tweed, Perth, Smith's Falls, Kingston, Ottawa, Montreal and intermediate points daily. On Sunday this train proceeds east only as far as Havelock.

8.20 p. m.—Indian River, Norwood, Havelock and Tweed. Daily, except Sunday.

12.18 a. m.—Havelock, Tweed, Kingston, Perth, Smith's Falls, Montreal, St. John, Boston and New York. Daily, except Saturday.

1 a. m.—Havelock, Tweed, Kingston, Perth, Smith's Falls and Ottawa. Daily.

GOING WEST—

4.16 a. m.—Myrtle, Toronto, Guelph, Goderich, Hamilton, Galt, Woodstock, St. Thomas, London, Chatham Detroit Chicago and New York. Daily.

5.03 a. m.—Toronto (Yonge St.), Owen Sound, Teeswater and intermediate points. Daily, except Sunday.

7.35 a. m.—Toronto, Hamilton, Brantford, Buffalo Rochester, Boston, New York, Galt Woodstock, London, Chatham, Detroit and intermediate points between Peterboro and Toronto. Daily, except Sunday.

9.35 a. m.—Bethany, Lindsay, Orillia, Port McNicholl and intermediate points. Daily, except Sunday.

3.20 p. m.—Toronto, Hamilton, Brantford, Buffalo, New York, Guelph, Galt, Woodstock, London, Windsor, Detroit, Chicago and intermediate points between Peterboro and Toronto. Daily.

6.50 p. m.—Lindsay, Toronto (Yonge St.) and intermediate points. Daily, except Sunday.

EDWIN ELCOME

TAXIDERMIST.

692 Harvey Street, Peterboro, Ont.

HEADS, BIRDS, FISH, ETC. Mounted Artistically and Permanently.

No other birds than Owls, Hawks, Crows can be mounted at this season, unless they are accompanied by the number of the Permit, or an affidavit made out before a Justice of the Peace, stating the nature of the accident which killed them.

RUSTIC BIRD HOUSES FOR SALE.

BABY CARRIAGES, Etc.

FOR SALE—REED BABY CARriage, good as new. Apply 230 Perry street. 3d 1156 1423

REED BABY CARRIAGE FOR sale, 345 George street south. 2d 117 1473

FOR SALE—CREAM WICKER baby carriage in first class condition, will sell cheap. Apply 22 Manning Avenue 4d 115 1395

BOARDERS WANTED

ROOM AND BOARD, CENTRAL private tennis-court, 14 Murray street, 'Phone 1630W. 3d 117 522

ROOMERS OR BOARDERS, ladies preferred; north end. Apply Examiner for address. 3d 117 1467

POULTRY AND EGGS

FOR SALE A BATCH OF HENS Apply at 242 Euclid avenue. 3d 117 611

SETTING EGGS FOR SALE—all kinds. Very best 519 Elm street 3d 117 631

FOR SALE—TWENTY WHITE Wyandotte hens, laying strain, also gas jewel stove. Apply 368 Brock 3d 116 594.

BABY CHICKS, BARRED Rocks, bred-to-lay and white Leghorns, A. O. Kidd, 39 Lock street, city. 3d 117 610

FOR SALE—ONE BLACK MINorca cockrel and two hens, single comb. 163 Westcott street 3d 115 580.

FOR SALE — 8 PULLETS, 4 Rhode Island Reds, 4 Rocks, all laying, one Barred Rock Cockerel, 485 Albert street. 6d 120 606

FOR SALE —BARRON STRAIN English White Leghorn eggs for setting $2.00 per 15, 00 per cent. fertility guaranteed. 21 Brown St, Brownton. 'Phone 1593W. 26d 110 721

SITUATIONS VACANT

MAKE MONEY AT HOME—$15 to $60 paid weekly for your spare time writing showcards for us. No canvassing. We instruct and supply you with work West-Angus Showcard Service, 57K Colborne street., Toronto. dtf 730

SITUATIONS WANTED

RETURNED MAN SEEKS EMployment, hospital attendant, janitor or any position of trust. Apply Examiner for address. 3d 117 612

GIRL EXPERIENCED IN HIGH class confectionery clerking and some knowledge of soda fountain work with best of references desires position. Apply Examiner for address. 1d 114 593.

PERMANENT POSITION WANTed in wholesale or retail store. By man who has five years good experience in retail store. Good references. Apply Box 539 Examiner. 5d 116 539.

WANTED

WANTED—A WICKER DOLLS carriage, state price. Box 561 Examiner 3d 115 561

WANTED—ONE OR TWO BUSIness girls to room breakfast if desired, 264 Hunter street west, No. 1 Apartment. 3d 117 605

WANTED—BOYS AND GIRLS For printing developing and sorting the Kodak photos. Mathias Studio George street. 3d 115 567

WANTED—HOUSE WITH CONveniences, 5 or 6 rooms, 3 in family; good tenants. Box 545 Examiner. 3d 117 610

WANTED—ROOM AND BOARD for two business girls. Central. Apply Box 622 Examiner. 3d 117 622

WANTED TO RENT MODERN house of 6 or 7 rooms, by young married couple, north or west section preferred. Apply Box 1440 Examiner 3d 115 1440

WANTED TO BUY MODERN house of 6 or 7 rooms by young married couple north or west section preferred. Apply Box 1430 Examiner. 3d 115 1439

WANTED MALE OR FEMALE STENOGHAPHER AND BOOK KEEPER. STATE AGE, EXPERIENCE AND WAGE BY LETTER ONLY. BOX 1426 EXAMINER. 3d 115 1426.

HELP WANTED—Female

WANTED — EXPERIENCED chamber maid. Apply Empress Hotel. 3d 116 1458

WANTED— YOUNG GIRL TO help with housework. Phone 821J 3d 116 1459.

WANTED A WOMAN TO TAKE care of invalid and help with housework. Telephone 1440W. —166.

WANTED HOUSEMAID AND also girl to help with housecleaning at Y. W. C. A.. Apply Superintendent. 4d 115 1306

SALESLADY WANTED—MUST have experience in ready-to-wear and dry goods. Apply to H. Abramson. 3d 115 576

WANTED TO CARE AND LOOK after two young boys or girls in day time only. Apply at Examiner for address. 3d 116 588

CHILDREN'S AID SOCIETY
—of—
PETERBORO CITY AND COUNTY

For the Care of Neglected and Ill-Treated Children.

CHILDREN FOR ADOPTION.

G. W. POWELL,
Assistant Secretary and Inspector, 533 George street. Phone 1044W. Office Hours, 12 to 2 and 6 to 8 p.m.

AUTOS FOR SALE

FOR SALE—A FORD CAR. APply 458 Park street. 3d 116 596

REAL BARGAIN — 5 PASSENger McLaughlin Touring Car in first class condition. 'Phone 269 171 Hunter street. 3d 117 623

FOR SALE CAR, FIVE PASSENger in excellent shape, license, two spare tires, will be sold cheap, good reason for selling. Examiner for address. 3d 115 587.

FOR SALE — GOOD TRUCK capacity 3000 lbs., or would make good waggon for drawing milk or god dray. R. J. Pullyblank, Aylmer street, blacksmith. 6d 120 619

AUTO FOR SALE — DODGE Bros. 1920 Touring car equipped with three Dunlop cord tires, Gabriel snubbers, first class condition. Apply 200 Dalhousies street. 6d 120 1485

HOUSES, REAL ESTATE

FOR SALE—8 ROOMED RED brick house, 3 piece bath, gas and lights. Apply 295 King street for particulars. 3d 115 577

FOR SALE—A COTTAGE AND a 1917 Ford Car and Garage in good condition. Apply 34 Stewart street. 3d 117 628

FOR SALE—6-ROOMED BRICK house, has lights, toilet and sink on Hart avenue. Easy terms. Possession June 1st. Apply 677 Water street. 3d 117 1492

HOUSE FOR SALE—7 ROOM house white brick, all modern conveniences, excellent garden frontage for another house, stable, shed centrally located. Sold at a bargain. Apply J. T. O'Connell, 136 Hunter street. 4d 115 537

FOR SALE—8 ROOMED HOUSE with lot 54x195 feet, price $2800. West side of city. Also one at $1900 on Lake street. Apply 156 London street, 'Phone 878. 2d 116 1489

FOR SALE — NEW HOUSE all cleaned and well finished attic and furnace, also good barn with 2 1-2 acres of land ready to plant. Must be sold this week or will be taken off the market. $2500.00 down. Apply Examiner for address. 3d 117 625

STONEY LAKE COTTAGE FOR SALE—SITUATED ON ISLAND No. 1 Burleigh Bay, between Stoney Lake and Lovesick Lake; close to Burleigh Fal's and Rapids; finest scenery on lake, clearest water. Only a few yards to famous Burleigh Hotel and cottages, public telephone, garage, gas. Finest fishing and deer hunting. Seven rooms, four bedrooms, sitting room with fireplace and living room. Beautifully wooded, about two acres. Cottage furnished and price reasonable. Terms to suit. G. W. Hatton, Solicitor, Peterborough.

CREAMERY FOR SALE

GOOD BUILDINGS AND LATest equipment. Further information by applying at 217 Charlotte street 3d 115 1438

HELP WANTED—Male

TENDERS FOR HOUSE PAINTing. Telephone 2017J. 3d 117 609

WANTED — FIRST CLASS painters. Apply 59 McDonnell street, Mr. McGann between 6 and 7 o'clock. 1d 115 624

MALE HELP WANTED FIREmen brakemen, beginners $200, later $300; no reduction. Railway Box 347 Examiner. 4ds 4dm 4dt 347

LEARN BARBER TRADE — **Few weeks required, positions secured. Write for catalogue and full particulars. Moler Barber College, 198 Queen East, Toronto.** 52d 117 259

SALESMEN WANTED — MUST be live wires for Peterborough and to travel. Apply in the evening to Mr. Brown, Room 24, Grand Hotel. 2d 116 621

HELP WANTED—TWO MECHanics; One planing mill man that can handle the stricker resaw and other machinery. Also one cabinet maker, that can do specialty work. No others need apply. J. Doughty, Manager. 165—167 Dublin street. 3d 115 582.

FOR SALE—THE VETCRAFT for Market Baskets, Lamp shades, Jardiners, beaded work. Orders taken on any kind of reed work. Phone 1674W. Cor Smith and Water streets 3d 115 568

FOR SALE—GENTS WHEEL IN good order, also new baseball suit. Apply 459 McDonnell. 3d 115 1446

SALESMAN—A SELF-RESPECTing salesman, whose ambition is beyond his present place, might find more congenial employment with us and at the same time double his income. We require a man of clean character: sound in mind and body of strong personality, who would appreciate a life's job with a fast growing concern where industry would be rewarded with far above average earnings: married man preferred. Apply J. A. Sollitt, 204 Barrie Building. 6d 110 591

Look up the
DeLaval Sign
344 Water St.

MILKERS, SEPARATORS AND Engine, also motor and Engine oils. The milker that pleases the cow also three second hand De Laval Cream Separators for sale.

W. J. Cox, Agent
Phone 1088J

WORK WANTED

WOR KWANTED — WASHING to do at home. Apply Examiner for address. 3d 116 596.

WORK WANTED— POSITION as caretaker or watchman. Handy with tools. References. Apply Examiner for address 6d 117 536

WORK WANTED — IF YOU want your sewer connection dug from the street line to your house or if sewer is pluyged. Phone 337J 541 Elm street. 3d 115 585

NOTICE

WOULD EXCHANGE FIRST class security on property or car. Apply Box 570. 3d 115 570

WINDOW CLEANING

DROP CARD TO W. FOSTER city Window Cleaner, 402 Monaghan Road, opposite Queen Mary School. 26d 122 218

CAR WASHING

CARS LEFT WITH US WILL receive prompt attention. W. Chartren & W. cNoughton 268½ Charlotte 6D—109415

FOR SALE

FOR SALE — FINE VAPOR bath cabinet complete. Apply 186 Edinburgh evenings. 3d 117 613

FOR SALE—3 H.P. MARINE ENgine, J. Gates Jr., Dunlop street. 3d 117 616

FOR SALE—VACUUM SWEEPer good as new. Apply 444 George street south. 3d 116 598.

FOR SALE—INVALID CHAIR, in good condition. Apply 587 Home wood avenue, evenings between 7 and 9. 3d 116 599

FOR SALE—3000 LOAD OF TOP soil. Apply 79 Lansdowne street or phone 1281J. Must be removed at once. 3d 116 1460

FOR SALE—COLUMBIA GRAphaphone with sixty records. Cheap. Apply 477 Bolivar street. 3d 117 629

FOR SALE—NEW SCALE WILliams piano. Apply 202 1-2 Dalhousie after 5 o'clock evenings. 3d 117 604

FOR SALE—3000 LOAD OF TOP soil. Apply 79 Lansdowne street or 'phone 1281J. Must be removed at once. 6d 120 1460

A REGISTERED BULL, 13 months old for sale, cheap. Apply to Jas. D. Fowler, No. 4 Peterboro. 3d 117 602

FOR SALE WELL BUILT PORTable hen house, a bargain, deliver to any part of city. Apply 457 Downie street. 3d1161463

FOR SALE—DRY SLAB WOOD cut 12 inches, $5.00 per one horse load. 'Phone 1574W, 500 Gilchrist street. Prompt delivery. 26d 122 220

SHELVING 30 FEET AND LOT of good lumber for sale must be sold cheap 308 Charlotte street, Singer 3d 115 555

FOR SALE OAK VENEER ROLL top desk with swivel chair to match almost new. Phone 865 3d 115 1418

FOR SALE—WALNUT CASE PIano good tone owner leaving town. 165. Apply 787 Water street. 2d 115 600

FOR SALE—BED, SPRINGS, 2 matrasses and several yards bedroom carpet. Address Examiner 3d 115 552

FOR SALE—WATER POWER washing machine and electric light fixture. Apply 700 Water street. 3d 116 589.

FOR SALE—1 COLUMBIA GRAfonola, style D, fumed oak. Used 2 months. Apply Examiner for address. 1d 115 607

WOOD FOR SALE

All kinds of wood for sale. Bradley's Mill, Bridgeworth. 6d 118 556

FOR SALE VIOLIN AND BOW, Plate Camera, 6 1-2x8 1-2, Ross lens extra bellows. Cheap. Apply 619 Union street. 3d 115 559

FOR SALE A NEWLY DECORATed 4 roomed brick house on Aylmer street, very central all modern conveniences, for particulars apply 293 Dalhousie straae or Phone 273J. 4d 116 579.

FOR SALE—1 FEATHER BED, 2 wash stands 1 hemp carpet 3 by 4 yards square, stair carpet and pads a few other article. Apply 23 Aylmer street, one door north of Westcot street. 3d 115 583.

FOR SALE—2 BURNER COAL oil stove with oven. Also a baby walker both in good condition. Apply 264 Stewart street. 3d 115 584.

FOR SALE—ONE TEAM HORses, suitable for trucking. Will sell either single or double. Apply Peterboro Cereal Company. 3d 116 1464.

FOR SALE — TWO HORSES two delivery waggons, two sets of heavy harness. All in good condition. No further use for them. Apply Examiner for address. 3d 117 626

COWS FOR SALE

ONE JERSEY, 5 YEARS OLD freshened middle of March; one grade Durham, 8 years old, freshened middle of April. Prices right No pasture Apply W. J. Cleghorn, R. R. No. 7, Peterboro, Otonabee Township, 'Phone 35 ring 3-2 d3117 601

FOR RENT

FOR RENT—HEATED OFFICE on George street. Immediate possession. Apply 437 George street.

WANTED

6 High Calibre Men

Whose earning capacity is $3,000 to $5,000 per year and feel they can do better than that if an opportunity was offered.

Men who can be developed into executive officers quickly. Five manager's positions open now.

Men of high intelligence and whose record and character can stand a rigid investigation and who are willing to work to succeed write to Box No. 1450 Examiner by Tuesday, giving full particulars and interview will be arranged. All replies strictly confidential.

Ford Owners, Attention

We Can Recharge Your Magneto

Without Removing Engine.

EAST CITY GARAGE

Specialists in
LIGHTING, STARTING, IGNITION

FOR RENT

TO RENT FOR 4 MONTHS, 40 Walton street. Partly furnished. 2d 115 1461

TO RENT—THREE UNFURNished rooms on main floor. Apply 474 George street. 3d 117 575

TO RENT—PASTURE FOR CATtle, 3 miles from Peterboro. Phone 1737W. or apply 274 Sherbrooke.

TO RENT — HOUSE ON RUbidge street. Telephone 2017J. 3d 117 608

TO RENT—FURNISHED ROOM to rent. Apply 563 Bethune street 6d 120 614

TO RENT — FURNISHED house all conveniences. Apply Examiner for address. 3d 117 1482

FOR RENT—HEATED ROOMS in Bank of Commerce Building Suitable for a bachelor. Apply 437 George street. dtf 3686

FOR RENT—HEATED OFFICE in Bank of Commerce Building. Immediate possession. Apply 437 George street. tf 2801

TO RENT—TWO UNFURNISHed rooms on ground floor, all conveniences and use of phone. Apply 174 Hunter east. 3d 115 574

TO RENT FURNISHED APARTment, central. Apply Box 572 Examiner. 3d 115 572

TO RENT FURNISHED HOUSE modern. Apply Examiner for address. 6d 118 571

TO RENT FURNISHED ROOMS suitable for light housekeeping. Apply at Examiner for adderss. 3d 115 569

TO RENT FURNISHED FRONT bedroom in oprivate home for 1 or two gentlemen. Apply Examiner for address. 3d 115 551

TO RENT—ROOM AND BOARD centrally located. Apply Examiner or call 538J in evenings. 3d 115 553.

TO RENT THREE NICE ROOMS to quiet couple without children. Apply 717 Sherbrooke. 3d 115 554

TO RENT — DRIVING SHED suitable for one or two cars. Apply Examiner for address. 3d 115 564.

TO RENT—APARTMENT. APply 176 Dalhousie 6 to 8 p. m. 3d 115 1429

TO RENT— A COMFORTABLE furnished front bedroom with all conveniences; very central, Apply Examiner for a ddress. 3d 117 617

FOR RENT — BATH ROOM flat, furnished, five rooms with private balcony, hot water heating All conveniences, Good locality. Couple preferred. 'Phone 598W. 3d 117 1475

LOST

LOST—BROWN MALE SPANiel, Thursday afternoon. Please notify Mr. A. Ringer, 261 Sherbrooke 3d 116 597

LOST—ON SUNDAY, A CAMEO bar pin between Romaine and Townsend streets. Finder please leave at Examiner. 2d 116 627

LOST BETWEEN PETERBORO and Bobcaygeon, via Omemee, racoon muff. Please leave at Examiner office. Reward. 3d 116 601

LOST—CRANK OFF CAR BEtween Gilmour street and Rubidge street. Finder please leave at Examiner 3d 115 565

LOST—ON MONDAY BEtween the hours of 12.30 and 1 o'clock in the Dominion Bank or in Geo street between the Dominion Bank and Perry street, a roll of bills. Much needed. Finder will please leave at Examiner office. Reward. 3d 117 630

LOST MAY 4th FRONT WHEEL of small waggon near Filtration plant. Finder will be rewarded by leaving same at White's Feed store, 380 Water street. 3d 115 562

LOST—ON SATURDAY, MAY 14 gold ring, turquoise surrounded by diamonds. Finder kindly leave at the Examiner office. 3d 117 1481

a HOUSE B ....t heaa J

LOST — BETWEEN GREENE Music Store and Dalhousie street, $11.00, a ten and a one. Finder please leave at Greene Music Store. Reward. 3d 117 620

LOST — ON GEORGE OR Hunter streets, Saturday morning, between 10.30 and 11 o'clock, a black sateen bag with drawing string containing a sum of money. Reward if left at Examiner Office. 2d 115 462

FOR HIRE

FOR HIRE NEW SEVEN PASsenger McLaughlin 1921 modem for Sunday and holidays, Chrestewing's and pleasure driving. Telephone—1052J. P. J. Carroll. 26D—130—429

TRUCK AND TAXI SERVICE

Any time Any place Reasonable rates E. J. Galvin Phone 1741W. 114 Hunter street east. 6d 118 558

'Silver Prince'

This pure bred Clydesdale, Number 22,630, inspected and enrolled by the Ontario Stallion Enrolment Board No. 5771, will stand in his own stable, Lot 20, on 7th Concession of Smith, for the season of 1921.

Peter Tully, Owner.

IS YOUR PIANO IN TUNE?
IF NOT, WHY NOT?
W. C. MORTON
EXPERT PIANO AND PLAYER PIANO TUNER
Heintzman Hall, Hunter Street
PHONE 253

ORIENTAL GARAGE

Auto repaired by experienced mechanics. Automibiles Accessories and Supplies, Tires, Tubes, Oils, Grease, Tube Vulcanizing and Oxygen Decarbonizing. Free Air

Service that's PROPER PROMPT and PRACTICAL

HANNAH & JONES
182 HUNTER STREET.
'Phone 1186.

RELIABLE TIRE SHOP
Work Guaranteed
In addition to Tire and Tube Work
We Vulcanize Inter-Lining to Prevent Blowouts and Increase Mileage
W. JUNIPER, Prop.
Corner Charlotte & Aylmer Streets

AN UNEQUALLED OPPORTUNITY

Never will you have a better chance of getting your Furniture re-upholstered as cheaply as now. We have received a fresh line of Sample Tapestries at the most reasonable prices. By giving us your work you get all the material used at wholesale price. We also manufacture Chesterfield Sets to order.

THE AMERICAN UPHOLSTERING CO'Y, 221 HUNTER STREET.
Phone 697. Nights and Holidays 396

THE WORKINGMEN!

Why Not?

Rent a Tent and Save House Rent

The T. WALKER & CO. can sell you a high dry lot, 39x128, for $125.00. Cash or easy terms. From $3.00 down and $3.00 per month or more.

First Come, First Served.

T. WALKER & CO.
163 HUNTER STREET W.
'Phone 1002

Better Printing Pays

LOOSE LEAF FORMS
LETTERHEADS

Bill Heads are delivered Promptly as Ordered.

Folders, Sales Bills, Dodgers, Programmes, and Enclosures are Printed Rapidly and Economically by

THE REVIEW PRINTING CO.
164 AND 166 HUNTER ST.,
PETERBOROUGH, ONT.

mwf-106-577

PAINTING

AUTOMOBILES AND CARRIAGES is my specialty. Experienced wookmanship guaranteed at reasonacle Prices E M GREER. Cor. Charlotte and Aylmer Sts.

CARTER'S USED CAR EXCHANGE
Ample Storage — Taxi Service
Careful Drivers — Washing Done
Located in the Curling Rink
Off 312 Charlotte St. — Phone 832

W. LAIDLEY
CARPENTER & BUILDER
Work Promptly Executed
PHONE 1811J 483 ELM ST.
Preserve This

4d-30-7-14-21

HELEN ELIZABETHE KENNY
MASSAGE,
Graduate McGill School of Physical Education.
Tel. 1613W.
SPINAL CURVATURE

tts-123

FOR SALE

Good brick house, barn, hen house and five acres of choice land, situated in the northern part of the city. As the owner of this place is living out of town, he will sell it for $2,500.00 for quick sale.

Good brick house and outbuildings, and four acres of choice land, situated near Downer's Corners, can be purchased for $3,800.00 and on very reasonable terms.

For inspection, apply

J. T. O'CONNELL & Co.
136 HUNTER ST. W., Peterborough
'Phone—Residence 1350. Office 376.

JUNK

HIGHEST PRICE PAID for all kinds of Junk, Second-hand Clothes, Boots and Shoes; also Live Poultry.

PETERBOROUGH RAG AND METAL CO., 433 Chambers St. 'Phone 49W and We Will Call.

BARBEAU'S CARTAGE

All kinds of moving and carting by careful and experienced men. A new Motor Truck has been added to our equipment, which will enable us to give better service than ever to our patrons. Satisfaction guaranteed. No distance too far. New Furniture Van. Largest in the City. Household Effects moved with care.

A. BARBEAU

ATTENTION!

Highest cash prices paid for all kinds of Junk, Rags, Rubbers, Copper, Brass, Iron and Paper. Before disposing of your accumulation 'phone us.

A. LOW & CO.
'Phone 697; Nights and Holidays 396

TORONTO SAVINGS & LOAN CO. PETERBOROUGH

Small Savings

When deposited regularly, make a good Bank Account.

In our Savings Department small savings are welcomed and every depositor is assured of prompt and courteous attention.

Start your account, large or small, NOW.

TORONTO SAVINGS & LOAN COMPANY
437 George Street, Peterborough

Office Hours— 9 a.m. to 4 p.m.
Saturdays— 9 a.m. to 5 p.m.

MAIL EDITION

The Evening Examiner

Use the Condensed Columns of The Examiner They Give Excellent Results.

PRICE THREE CENTS — PETERBOROUGH, MONDAY, MAY 16, 1921 — PRICE THREE CENTS

Police See Attempts to Terrorize London In Recent Outbreaks

VIOLENCE, INVOLVING BLOODSHED, ON SATURDAY NIGHT, THOUGHT TO BE SINN FEIN PLOT.

SEVERAL LIVES LOST

LONDON, May 16. — Canadian Press. — Violence involving bloodshed and which the police attribute to a Sinn Fein campaign to terrorize London, commenced at midnight on Saturday in various suburbs of London and also at St. Albans, two miles north west of London. Several of the suburban towns were visited by men whose primary object appears to have been arson, but who, when interrupted, resorted to shooting. Three persons were wounded one of them fatally. A man and his wife in St. Albans were shot.

In the majority of cases the houses set on fire were occupied by persons connected with the Royal Irish Constabulary.

The police assert that for some days there had been rumours that raiders were planning a campaign in London. The band of raiders who set fire to the house of one member of the Irish constabulary, also shot and critically wounded the tenant of another member of the constabulary.

At Tooting the raiders set fire to the residence of the father of a member of the constabulary.

Similar acts of incendrianism were carried out in West Kensington.

The police yesterday raided a nd searched seven places in London connected with the Sinn Fein organization. These included the headquarters of the Irish Self-Determination League. A quantity of documents was seized and one arrest was made.

LIVERPOOL, May 16.— (Canaian Press.)— Six houses in widely separated parts of this city were raied and set on fire by Sinn Feiners last night. The occupants of every house thus visited have relatives serving in the Royal Irish Constabulary. The inmates were in some cases gagged and bound, the furniture soaked with kerosene and set on fire, and in some instances helpless people were left to the mercy of the flames by raiders, who fled in automobiles. The raids were in all ways similar to those made in the suburban districts of London and in this city Saturady night. The police declared yesterday that the raids on Saturday were apparently well organized and that in most cases the men engaged in them were disguised.

CHILDLESS WOMEN

Please Read This Letter And See What Normal Health Will Do For You.

Berwick, Ont.—"I had organic trouble, and after taking Lydia E. Pinkham's Vegetable Compound and Blood Medicine all my troubles passed away. I was made strong and well and have been ever since. Now we have a fine baby boy six months old, and I know that I would not have this baby and would still be suffering if it had not been for your remedies. My husband and myself say that your remedies are worth their weight in gold, and I recommend them to my friends. One of my aunts is taking them now."—Mrs. NAPOLEON LAVIGNE, Berwick, Ontario, Canada.

Among the virtues of Lydia E. Pinkham's Vegetable Compound is its ability to correct sterility in many cases. This fact is well established as evidenced by the above letter and hundreds of others we have published in these columns.

In many other homes, once childless, there are now children because of the fact that Lydia E. Pinkham's Vegetable Compound makes women normal, healthy and strong.

If you have the slightest doubt that Lydia E. Pinkham's Vegetable Compound will help you, write to Lydia E. Pinkham Medicine Co. (confidential), Lynn, Mass., for advice. Your letter will be opened, read and answered by a woman, and held in strict confidence.

LIVE LOBSTER

SPECIAL

Cooked Any Style 75c

Also Fresh Frogs Legs. Order - 60c

CLASS CAFE

SIM OSTREET

IGNATIUS LINCOLN, SPY, IS ACQUITTED

VIENNA, May 16. (Canadian Press.) — Ignatius Tribitch Lincoln, notorious as an "international spy," on trial before the Central criminal court of Vienna on a charge of high treason and forgery, has been acquitted. It is reported that he will sail for America.

CAMPBELLFORD DEFEATED THE MADOC OUTFIT

NEWS OF INTEREST—SIR ADAM BECK WILL VISIT CAMPBELLFORD.

CAMPBELLFORD, May 16.—The Campbellford Intermediate Lacrosse Team defeated the Madoc team in an exhibition game in Campbellford, on Friday, May 13, by a six to three score. The game which was called for four-thirty and consisted of four fifteen minute periods was very close and interesting. The Campbellford line up was as follows:— Goal, C. Long; Point, T. Thomas; Cover Point, A. Jacobs; Third Defence, Chas. Montgomery; Fourth Defence, Edwards; Centre, Hartt; Inside Home, Jas. Kerr; Outside, Jas. Blute; 3rd Home, Peter Thomas; 4th Home, D. H. Graham. Manager R. H. Cole also tried out E. Labrash, D. Mitchell, V. Farre, L. Reynolds and J. Brown.

Every person was thoroughly convinced that Campbellford has a winning team and the large crowds were entirely satisfied with the game.

Personals.

Mrs. L. J. J. Commisky, Miss M. Black and Mr. D. Black Jr., of Brooklyn, N.Y., are visiting their parents, Mr. and Mrs. Daniel Black.

Mr. and Mrs. Little of Port Hope, were visiting in town on Sunday.

Mrs. John Harris, formerly of town, but now of Toronto, is visiting at the home of her brother, Mr. Geo. Mason, and other friends in town.

Give an Address.

Miss Nellie Turner, who has just returned from California will give an address at the District Woman's Missionary Convention to be held in Norwood on Wednesday of this week. Miss Turner will also address the Epworth League to-night.

Friends here will be pleased to learn that Miss V. Harris, B.A., has successfully completed her third year at Osgoode Hall, Toronto.

Mr. Frank Linton of Peterboro. spent the week-end at his home in town.

Mr. Geo. Osterhout spent Thursday and Friday of last week in Toronto.

Mrs. Clark Johnston has been ill for the past few days of pleurisy.

Dr. E. J. Free is in Toronto, attending the Medical Convention held in Toronto this week.

Attend Convention.

A large number of the ladies of town will attend the District Woman's Missionary Society Convention to be held in Norwood on Wednesday. Quite a number of men have volunteered the use of their cars for the day and it is expected there will be accommodation for all who may wish to attend.

The play entitled "Nothing but the Truth", given in the Opera House on Friday evening, by the Bellevile Dramatic Club under the able leadership of Miss Jessie Quite teacher of elocution at Albert College, was an unqualified success, each of the players taking his or her part exceptionally well the whole being filled with humour and wit. The hall was crowded to the doors and the principal and staff of the Public School are to be congratulated upon the success of the evening. It is seven years since the Public School has given an entertainment and the crowd of parents and children evinced the great interest in our Public School. The proceeds will be used to defray the cost of pictures procured for the school.

Celebration and Entertainment

All roads will lead to Campbellford on May 24th and no pains are being spared by those in charge to make the day a huge success. Sir Adam Beck, "the Power King", will be present and deliver an address, horse races and lacrosse match will be played and in the evening in the Opera House a most unique concert entitled "A Gypsy Carnival", will be given under the competent leadership of Mr. and Mrs R. Cowell. Over one hundred children will take part in this programme, suitably costumed and those who attend we feel sure will be delighted as Mr. Cowell is a master in the training of young people along musical lines.

Wedding Bells.

The marriage took place at the Methodist Parsonage on Wednesday of last week, of Mrs. J. Liberty of Trent River, to Mr. Claude H. Ennsley also of Trent River, with Mr. P. Tarneau and Miss Rittan as attendants.

Greek Wedding

Mr. Jas. Kachafanas and Miss V. Chrisovergi were united in the holy bonds of matrimony on Thursday of last week by Rev. Seraphim Stelides of Toronto. Mr. Kachafanas is well and favorably known as he has been in business here for some time.

W. C. T. U. Meeting.

At the annual meeting of the W. C.T.U. held at the home of Mrs. Hart, Grand Road, the following officers were elected for the year

President—Mrs. Richard Weston.

1st Vice President—Mrs. Robert Moore.

2nd Vice President — Mrs. Wm. Hume.

3rd Vice President—Mrs. H. Carter.

Recording Secretary—Mrs. G. A. Kingston.

Corresponding Secretary — Mrs. J. Hore.

Treasurer—Mrs. Bakes.

Pianist— Mrs. Turner.

Supts. of Departments as follows —Evangelistic — Mrs. Ballantyne, Press Work—Mrs. Kingston, Parlor Meetings—Mrs. Hart, Flower, Fruit and Delicacy—JMrs. T. L. Diamond Law Enforcement—Mrs. Ashton; Heredity, Health—Mrs. C. Moore; Citizenship—Mrs. Turner.

The W.C.T.U. meets every second Tuesday in the month: Its motto is, "For God and Home and Native Land". Every Christian woman should be a member.

NOON EDITION AND OTHER REGULAR FEATURES RESUMED FOLLOWING SETTLEMENT OF LABOR TROUBLES

As a result of the settlement of the labor troubles in The Examiner plant on Saturday, The Examiner will resume its regular features and departments, including the noon edition.

ABANDON HOPE FOR LOST MEN

CREW OF MISSING BARGE BELIEVED DROWNED IN LAKE SUPERIOR.

SOO, Michigan, May 16. — Canadian Press.—All hope has been abandoned for the captain and six members of the crew, including one woman, of the barge Mitzec which broke from the steamer Zillias, of the O. W. Blodgett Company, of Bay City, Michigan, off Whitefish Point, Lake Superior, during the storm on Saturday morning.

Those missing and believed to have been drowned are, Captain K. Pederson Buffalo; Florence Pederson, cook; Mate Robert Campbell, Tonawanda, N. Y., Seaman Eric Johnson and Louis Florence, Bay City, Michigan; Samán John Drecker, Titusville, Pa. and an unidentied seaman who shipped from Port Huron Mich.

OTTAWA HOUSE NEARING GLOSE

Unless the Unexpected Happens Ottawa May Prorogue This Month.

OTTAWA, May 16.—The preliminary sizing up of the Budget debate indicates that it will wind up by Monday or Tuesday of next week and concevably before, and so on both sides the possibility of prorogation by May 24th is being canvassed. It is largely contingent upon what legislation is yet to come, but the Government side say there is pracically nothing apart from supplementary estimates. On the whole, if the session does not conclude by the 24th, it should by the 28th anyway.

The bye-elections on the latter date in York, N. B., and Yamaska are being watched as influential upon the general situation.

If these seats are won, presumably the other bye-elections will come on in the late summer. If they are lost, some advisers of the Government are counselling a general election, with a campaign initiated after the Prime Minister returns from England.

A REMEDY FOR THE BLUE DEVILS

We all have them—the richest, the poorest, the highest and the lowest. Those hated blue devils will come back no matter how we guard against them. And if we treat them well, feed them up with a lot of unhappy thoughts, overwork, lack of sleep and stuffy rooms, they are going to stay. Unless you want them for household pets, get out doors and lose them. The fresh air is the one thing the blue devils are afraid of. Sometimes it takes a half hour or so to walk them off but you'll win out if you stick to it. And when you walk, don't go along with your head down, your hands in your pockets and a frown on your face. Hold your head up and get full value from your exercise. Just try this recipe and see if it doesn't work.

THE HOME CIRCLE

HAPPINESS.

Talk happiness!
Not now and then, but every
Blessed day,
Even if you don't believe
The half of what
You say.
There's no room here for him
Who whines as on his
Way he goes;
Remember, son, the world is
Sad enough without
Your woes,

Talk happiness each chance
You get—and
Talk it good and strong;
Look for it in
The byways as you grimly
Plod alohng;
Perhaps it is a stranger now
Whose visit never
Comes;
But talk it! Soon you'll find
That you and Happiness
Are chums.

Too many of us are looking forward to happiness in the future years instead of getting all the enjoyment possible out of the present. It is well to remember that the time never will come, in this world, when we shall have everything we want just where and when we want it. The only way to be happy is to enjoy all we have to the utmost as we go along. It is right to lay up for old age in youth; right to prepare for a rainy day, but it is not right to bend all our energies to this end and put off until the future the happiness we might enjoy every day. It is very common to see people working and saving, denying themselves all recreation and many comforts, to lay up money to buy more land, to enlarge their stock (to save for their children) thinking that when they have accomplished this they will be happy and begin to take comfort. The hoped-for point may never be attained, or if it is, sickness or death may have come first and the dear ones whom we expected to be happy with may be gone forever.

A man who sits shrunk up and worthless in a little place, because he thinks it is not worth while to grow enough to fill that, has little prospect of getting into larger ones. Fill the place that you are in. Fit yourself for higher usefulness. To do that you must do something besides play, though that may be innocent in itself.

"The beginning of strife is like the letting out of water," says thw wise King, and in no case is this truer than in the case of family quarrels. The little breach, no larger at first than a child's finger could stop, but through which comes the continual dropping, if not attended to in time, will widen and stretch, till one fine day there is a waking up to find the angry waters surging around, sweeping in and overwhelming all the sweet peace and love and harmony of home. There is no greater fallacy than to suppose that because people are relatives, there is less necessity for the common courtesy that is willingly extended to a stranger.

Some of the people who are the most anxious about the recognition of friends in heaven are the ones who shake hands with two fingers in church.

Good wives are better conservators of the public peace and morality than policemen, prison statutes, and all the terrors of the law. Let a man be thus home anchored, and have an interest in a house and lot, and except he is radically bad, he becomes a self-appointed guardian of the peace and of public morals.

The carpenter is abroad in the land and many new houses are going up. Not a few of them are to be occupied by young people, who have lately gone through the ordeal of a wedding march and marriage ceremony. As a maetrt of course there has been a great deal of talking "under the roses" about the location, the style of archietecture, the quality and quantity of furniture to be purchased, and how they intend to live when they take possession of this modernized Eden. Oh, we wish we could impress it on their minds that it doesn't matter so much whether the house be built after Gothic or pioneer style of architecture, whether the furniture is of fashionable make or home manufacture; whether the walls are hung with costly tapestry or with family wardrobe; if love and virtue cement the family circle, it w will be home in the truest sense of the word. The body is but the dwelling place of the soul, so, likewise the house is but the tenement of the home. We cannot all have perfect forms, and classic features, but we can have pure, beautiful spirits, we cannot all have elegant, richly furnished houses, but we can have sunny, pleasant homes.

Courtesy, like charity, should begin at home. Of course one does not expect to find the same degree of ceremony practiced there as the formalities of mere acquaintanceship exact, but there certainly should not be less respect and deference paid to those who are nearer and dearer to us, than to outsiders. The man who is a gentleman in his home and among those who comprise his immediate household, can be trusted to do nothing unbecoming to a gentleman when beyond the precincts of home; but the man who is courtesy itself when abroad is oftentimes the veriest boor within the confines of his own dwelling place. Such a man may pride himself on being a gentleman; but he is deficient in the elementary instincts of the true type, and is consequently somewhat akin to a counterfeit that has obtained more or less circulation among the unitiated, but is nevertheless a spurious coin, the worthlessness of which will be discovered sooner or later.

HOTRUM FOUND GUILTY; ASKS STATED CASE

CONVICTED OF WILLFUL MURDER OF CECIL SABINE—COUNSEL APPLIES FOR STATED CASE,

SENTENCE LATER

TORONTO, May 16. Canadian Press. — Roy Hotrum stands convicted of the wilful murder of Leonard Cecil Sabine, the druggist who was shot down in his stors on the night of March 5th.

The end of the trial, which lastde since Wednesday afternoon, came on Saturday night at 6 o'clock. The foreman announed his verdict in a clear voice. Hotrum, save by a tightening of his jaw and an accentuation of pallor, gave little outward sign of his feelings. He smiled slightly.

Immediately upon receiving the verict Mr. W. K. Murphy, counsel for Hotrum, asked for a stated case upon several points of law.

It is understood that the question of McFadden being called to the witness stand to give rebuttal evidence, and also that other phases of intent to murder, are involved.

Hotrum will not receive sentence until later in the week but he will be called as a witness against his companion, Wiliam McFadden who faces his trial to-day.

THE WEATHER

The temperature was down below the freezing point last night. This morning at 6 o'clock the thermometer was at 33 degrees. During the night it had been down to 31, notwithstanding a cloudy sky and a brisk breeze blowing. The maples are now in full foliage, and are at least ten days ahead of their usual date for summer attire.—W.P.

PROBABILITIES.

Moderate winds, becoming variable, fair and cool. Tuesday, fair with a little higher temperature.

One sure way to get into heaven for a day at least is to do a kind act to some one who does not like you.

Fear Plot to Blow Up the Welland Canal in Theft of Explosives

"INTERNATIONAL SPY."

Ignatius Trebich Lincoln, self-confessed spy, acquitted at Vienna on charges of treason.

TWENTY-EIGHT CASES OF DYNAMITE TAKEN PROM GOVERNMENT STORES BY REDS, IT IS BELIEVED.

GUARDING THE CANAL

WELLAND, May 16.— (Canadian Press).—Twenty-eight cases of dynamite, fourteen hundred pounds are missing from the Dominion Government stores near Allanburg. The loss was discovered late Friday night. The explosive is believed to have been stolen by "Reds" among the unemployed of the vicinity. Convinced that the theft was the initial step in a plan by unemployed 'Reds' to blow up the Welland Canal, the Police of Welland and Niagara Falls, Ontario, are actively co-operating with the Federal authorities in an effort to locate the stolen explosive and round up the principals in the crime. The guard on the completed portion of the Welland Ship Canal is on the qui vive, lock tenders are on the alert and citizens of the village and country side are also aiding to solve the mystery.

PEACE MAKER IS MURDERED

WOMEN WHO ATTEMPTED TO PROMOTE IRISH PEACE SHOT AND KILLED

BELFAST, May 16.— (Canadian Press.) — Miss Barrington, only daughter of Sir Charles Barrington, former high sheriff of County Limerick, and who has been interested recently in endeavoring to promote a peace settlement between the discordant factions in Ireland, was shot and killed yesterday in an attack upon a party with which she was travelling.

Nine policemen, two soldiers and a number of other persons were killed Saturday and yesterday in attacks and counter attacks at various places. Numerous persons were wounded. For general and organized violence Saturday and yesterday probably were the worst since shootings on a large scale were inaugurated in January, 1919. All casualties except one occurred in the area covered by the Southern Parliament.

LOSS BY FIRE IS $500,000

WOOLLEN MILLS AND TOBACCO BARNS AT KINGSVILLE ARE DESTROYED.

KINGSVILLE, Ont., May 16.—(Canadian Press.)—Fire of undetermined origin Saturday afternoon destroyed the Brown-Wiggle woollen mills and the tobacco barns of Ben Jasperson, causing loss estimated at half a million. Fifty men who were working on the second and third floors of the main building, escaped with difficulty, most of them using hastily made rope ladders. More than four hundred men and women were employed in the mills. The women employees quit at noon.

We Give

A 10-Day Tube to anyone who asks. Send the coupon and watch the delightful effects.

You Will Enjoy

This new teeth-cleaning method

Brush teeth for ten days in this new way. We supply the test. See and feel the good effects. Compare them with the old ways.

It will be a pleasant test. And it may bring to you, as it has to millions, a new conception of clean teeth.

Whiter teeth

One great object is to fight the film—that viscous film you feel. It clings to teeth, gets between the teeth and stays.

Old brushing methods do not effectively combat it. Much is left intact, forming a dingy coat. And most tooth troubles are now traced to it.

Film is what discolors, not the teeth. It forms the basis of tartar. It holds food substance which ferments and forms acid. It holds the acid in contact with the teeth to cause decay.

Germs breed by millions in it. They, with tartar, are the chief cause of pyorrhea.

Fight it daily

Dental science has found two methods to effectively fight film. Many careful tests have proved them. Leading dentists everywhere now advise their daily use.

Both are combined in a tooth paste called Pepsodent—a scientific product. And to millions of people it is bringing whiter, cleaner, safer teeth.

Acts like fruit acids

Pepsodent also brings three other effects, such as fruit acids would bring. It brings them regularly and at proper times.

It multiplies the salivary flow — Nature's great tooth-protecting agent. It multiplies the starch digestant in the saliva, to digest starch deposits that cling. It multiplies the alkalinity of the saliva, to neutralize mouth acids which cause tooth decay.

Modern diet, rich in starch, makes these things essential.

Quickly seen

The effects are quick and apparent. No one can doubt the benefits when they are explained.

Send the coupon for a 10-Day Tube. Note how clean the teeth feel after using. Mark the absence of the viscous film. See how teeth whiten as the film-coats disappear.

Feel and see these good effects, then judge if you always want them. They are vastly important Cut out the coupon now.

CANADA

Pepsodent

REG. IN

The New-Day Dentifrice

A scientific film combatant combined with two other modern requisites. Now advised by leading dentists everywhere and supplied by all druggists in large tubes.

Ten-Day Tube Free 644

THE PEPSODENT COMPANY,
Dept. B, 1104 S. Wabash Ave.,
Chicago, Ill.
Mail 10-Day Tube of Pepsodent to

.....

.....

Only one tube to a family.

Evening Examiner

'PHONES—Editorial, 1661. Business Office 1660. Private Branch Exchange to all Departments.

The Examiner is a Member of the Audit Bureau of Circulation.

The Daily Examiner, published every lawful evening by The Peterborough Examiner, Limited. Office, 410 George Street.

The Weekly Examiner, published Thursday Morning.

Daily Examiner by mail, $4.00 per year. The subscription price of The Daily Examiner is $6.00 per annum; that of The Weekly Examiner, $1.50.

U. S. REPRESENTATIVES.

Special U. S. Representative, W. H. Stockwell, 629 People's Gas Building, Chicago, Ill.

New York — Chas. F. Miller, 225 Fifth Avenue.

Advertising Rates on application.

R. M. GLOVER, Managing Director.

MONDAY, MAY 16, 1921.

AN UNLUCKY DEBUT.

The first appearance on the political stage of Hon. K. Spinney and Hon. R. W. Wigmore cannot be described as a glittering success, and neither Premier Meighen nor his two new Cabinet ministers have any reason for feeling elated. Mr. Spinney has been unlucky enough to have his initial introduction to the critical eye of the public consist of the bringing down of a retrograde measure calling for a return to the spoils system in the making of Civil Service appointments—not a very auspicious start. His fellow novice has been even more unfortunate, for the disclosures made by Hon. Rodolph Lemieux, that Mr. Wigmore has been guilty of using the official paper of his department, and the mention of his position in the government in an attempt to secure business for the firm of which he is a member, furnishes a rather unenviable commencement for the career of a Cabinet Minister.

THE SPINNEY BILL.

The whole tenor of the evidence offered by witnesses called to testify before the Special Committee of the House of Commons, which is investigating the question of Civil Service appointments, is against the Spinney Bill. The heads of various departments of the Civil Service are almose unanimous in the belief that there has been a striking improvement in efficiency since the power of recommending appointments was taken away from the private members and entrusted to the Civil Service Commission. It is agreed that a better class of men has been brought into the service, and that better work is being done. Some witnesses declared that under the old method men were appointed who were a disgrace to the Civil Service, and the concensus of opinion is that the princple of promoton has improved the various departments and given Civil Servants something to look forward to, and to work for. The Spinney Bill has no friends except among some of the members of the Government side of the House who were responsible for its being brought forward. It should be quietly taken out and buried, in the public interest.

RIVERSIDE PARK.

The decision of the City Council to expropriate Riverside Park, as well as the other property between the park and the new bridge, will be pleasing to the majority of the ratepayers who have been somewhat mystified at the attitude of the aldermen towards this project. The securing of the whole block of land south of the bridge will eventually mean a most beautiful park, that should be a source of pride and pleasure for the whole community. It is an important undertaking that should be carefully planned and executed. The expenditure involved will be amply justified by the results, if vision and foresight are employed in the preparations for converting the property into a beauty spot. Nothing will be done this year in the way of actual work but the advice of experts should be secured and plans arranged that might be commenced next year, if conditions justify such a step.

ARE WE CHEAP SKATES?

Hon. Hugh Guthrie, our gallant Minister of Militia, made out a wonderful case for Canada yesterday in this piffling business of "defence." He proved to the hilt that we are getting off cheaper than anyone else. So low, indeed, is our per capita expenditure for defence — it is only $1.80 per capita — when compared with the expenditure of other nations as reported to the Brussels Conference, that Mr. Guthrie was able to declare with great unction that "Canada's figures for defence were so low as to make other countries look rather ridiculous."

Among the "other countries" which are thus "made to look rather ridiculous" is the United Kingdom, which is silly enough to spend $23.35 per capita on defence. Isn't it just grand how we young chaps in this happy and prosperous new Canada are able to hoodwink and make a laughing stock of the effete Mother Country, slipping out of the defence obligations of our common Empire on the delightfully cheap basis of $1.80 per Canadian head, as against $23.35 per British head?

Of course, there are always captious people who would criticise the slickest bargain. There are men, we are quite ready to believe, who would be stupid enough to inquire whether we really get an adequate amount of defence for our little $1.80 per head. After all, you know, national defence is not a luxury or an ornament, but an exceedingly vital necessity. It will never do for us to pile up the money we save by slipping neatly out of our defence duties, only to lose it because when the test comes we are not effectively defended. So we must make sure that our money buys enough "defence."

But—just between ourselves—one need really worry about that. We are magnificently defended. And that is where the cream of the joke come in. We are defended by the "rather ridiculous" British people who are putting up their $23.35 per capita to maintain a defence organisation behind which we sleep in security. "It is to laugh." It was not for nothing that Sam Slick was written by a Canadian author.—Montreal Star.

EDITORIAL NOTES.

The decorations on the Ashburnham bridge are symbolic of the language of some of the taxpayer when they realize what the structure cost.

Mr. Edison's now famous list of questions seems to be far from complete. He may with our permission include the following in his next list:

"What is Babe Ruth?"

"What are the principal ingredients in a modern complexion?"

"Where is the Ashburnham bridge—and why?"

"Who won the war?"

"Where do the flies go in the winter time?"

"Why is the Spinney Bill?"

"What is the diference between a run-runner and a bootlegger?"

"Sweet and low" is the favorite melody of the confectioner, now that the luxury tax has been lifted.

PILES

ARE GENERALLY CAUSED BY

CONSTIPATION

There are few, if any, complaints more common than hemorrhoids, or piles, as they are commonly called, and scarcely any which cause more trouble, annoyance and misery.

Ninety per cent. are troubled with them at some time or other, owing to allowing the bowels to become in a constipated condition.

Piles are classed under three headings, i.e., itching, bleeding and protruding, and the excruciating pains which accompany them cause misery wrich is beyond description.

Ointments and suppositories may help and relieve for a while, but to get rid of them, it is necessary to have a free, easy and natural motion of the bowels, at least once or twice a day, and by doing this the cause will be quickly removed.

Milburn's Lava-Liver Pills regulate the flow of bile to act properly on the liver and bowels, thus removing the constipation and all of its allied troubles.

They contain no calomel or drastic mineral ingredients, being purely vegetable. They are small and easy to take and do not gripe, weaken or sicken.

Milburn's Laxa-Liver Pills are 25c. a vial at all druggists or dealers, or mailed direct on receipt of price by The T. Milburn Co., Limited, Toronto, Ont.

HAPPENINGS IN NORWOOD

NORWOOD, May 16.—At the regular monthly meeting of the Women's Missionary Society of the Methodist church on Wednesday, the following officers were elected for the ensuing conference year:

President—Mrs. W. T. Buck.

1st Vice-President — Mrs G. A. Brethen.

2nd Vice-President —Mr. C. E. Pakenham.

Rec. Sec.—Mrs. Jas. Buck.

Cor. Sec.—Mrs. W. A. Richardson.

Treasurer—Mrs. W. Spence.

Superintendent of Systematic Giving—Mrs. J. F. Elliott.

Strangers' Sec.—Mrs. J. Long.

Supt. Mission Band — Mrs. R. Squire.

Assistant Supt.—Mrs. F. Buck.

Pianists—Mrs. B. W. Squire, Mrs. Robt. M'Millan.

School Report.

Report for S. S. No. 1, Dummer, for April:

Sr. IV. — Lyla Calder, Newton Stephens.

Jr. IV. — Mark Freeburn, May Webster, Gordon Miles.

III.—Eilcen Lewis, Roy Moore, Cecil Jenkins.

II. — Laura Webster, Mauretta Freeburn, Theodore Barr, Allan Moore.

I.— Marguerite Webster, Arnold Bell, Elsie Moore, Gordon Kidd.

A Class—xAuryl Clysdale, xBeryl Clysdale, Stanley Miles.

C Class—Charlotte Freeburn, *Elmer Bell.

xPromoted to next class.

*Absent most of the time.

Personals.

Mss Laura Buck has returned from a short visit to Peterborough.

Rev. Mr. Ford of Goderich, has been visiting his brother, Dr. S. P. Ford.

Dr. E. V. Frederick was in town on Thursday to hold a consultation with Dr. Ford regarding Mr. Jessie Thompson.

Dr. and Mrs. Sutton were in Peterborough this week.

Mr. and Mrs. R. McDonald of Peterborough, were week end guests at the home of their uncle, Mr. T. Ridyard.

Mrs. J. Moore of Keene, was in town on Thursday.

Mr. R. Tedford was in Toronto on Wednesday.

Mr. and Mrs John Marks were in Peterborough this week.

Mr. and Mrs. F. J. Stewart were in Peterborough on Wednesday.

Mrs. Forsythe of Cotessloe, spent Thursday in the village.

Mr. and Mrs. T. Miller of Warsaw, were in town on Thursday.

Mr. and Mrs. Baker of Hastings, were in the village this week.

To Unveil Memorial.

Asphodel township's soldiers' memorial at Westwood will be unveiled on June 3rd.

Premier Drury is expected to be present and several others who will deliver addresses.

ECZEMA

You are not experimenting when you use Dr. Chase's Ointment for Eczema and Skin Irritations. It relieves at once and gradually heals the skin. Sample box Dr. Chase's Ointment free if you mention this paper and send 2c. stamp for postage, 60c. a box; all dealers or Edmanson, Bates & Co., Limited, Toronto.

"The Moping Owl Does to the Moon Complain----"

Many of those who wallowed in the fleshpots of prosperity are moping during these days of revision.

They are wondering whether the world is still revolving and whether they will buy anything any more.

They are willing that everyone else's house shall tumble, except their own.

They remind one of Gray's lines—

"The moping owl does to the moon complain
Of such as, wand'ring near her secret bow'r,
Molest her ancient solitary reign."

Now, one must buy in order to sell. The axis of progression is industry. But industry can only flourish when people buy normally.

Supposing you or any member of your family is engaged in a business or profession.

Suppose people refuse to buy the goods or services that they take part in producing or selling.

It makes no difference whether the goods are foodstuffs, or for raiment or shelter or articles of luxury or professional services (as those of a lawyer)—the principle is the same.

If people cease buying these goods or services your prosperity and the prosperity of your family becomes seriously impaired.

The sensible thing for all to do is to continue normal buying. Not only of the things one must have in order to live, but of those things that add to the refinements of living.

But—and this is very important—give preference when you buy to the merchant who advertises in daily newspapers and buy advertised goods.

The local merchant who advertises and the manufacturer who advertises are doing more to bring about a return to normal prosperity than any other trader.

For this reason they have first claim upon your patronage.

Issued by Canadian Daily Newspapers Association, Head Office, Toronto.

STOP

and think for a moment what your loss would be should Fire destroy your buildings, business, home or contents.

Without *Fire Insurance* your loss is a total one.

With *Fire Insurance* you suffer no loss whatever—and a few dollars a year gives you this protection. All branches of Insuranee represented.

See us about policy to-day.

Davis-Thompson Co., Ltd.

Insurance and General Agency

433 George Street, - - Peterborough, Ont.

PETERBORO PRODUCE MARKETS

GRAIN.		
Fall wheat, bush	$1 50	
Marquis wheat, bush	1 45	
Spring wheat, bush	1 40	
Bran, wholesale	31 25	
Shorts, wholesale	35 25	
Peas, bush	1 75	
Pastry flour, wholesale	5 00	
Wholesale bread flour	5 25	
Retail bread flour	5 50	
Flour, retail	5 75	
Oats	40	
Barley per bush	70	
Buckwheat	70	
VEGETABLES		
Turnips, peck	20	
Potatoes, wholesale	60	
Potatoes, bag	65	90
Potatoes, peck	30	25
New Potatoes, peck	80	
Beets, peck	25	30
New Beets, bunch	10	20
Parsnips, peck	30	35
Celery, 15, 20, 30		
Lettuce	10	25
New Cabbage, each	00	
Beans, basket	60	
String Beans, lb	40	
Onions, 4 to 6 lbs. for	25	
Tomatoes, lb	35	40
Cucumbers	15	20 25
Horse Radish bunch	15	
Endive, lb	50	
Artichokes, each	25	
Green Peppers, each	15	
Head lettuce	10	25
Sweet Potatoes, lb	15	
Green Onions	5	
Onions, peck	40	
Onions, bag	1 50	
Carrots, peck	30	
Carrots, new, bunch	10	20
Cooking onions, lb	08	
Bermuda onions, lb	15	
Radishes	10	
Parsley	05	
Egg Plant	40	50
Spinach, lb	20	
Asparagus, bunch	15	25
HIDES AND WOOL		
Cow hides, heavy	4 1-2	
Cow hides, light	4 1-2	
Horse hides	1 50	
Calf skins, veal	10	
Calf skins, kips	08	
Sheep skins	50	70
Lamb skins	40	55
Fine wool	15	
Medium wool	12	
Coarse wool		08
DAIRY PRODUCTS.		
Creamery butter	55	
Dairy butter, lb	35	
Oleomargarine	35	
Eggs, wholesale	27	28
Eggs, retail	35	
Shortening, lb	16	19
Lard, per lb	20	25
Cheese lb	36	40
FRUIT.		
Bananas, dozen	40	60
Navel seedless oranges, doz	25	80
Florida oranges, dozen	30	60
Lemons, dozen	30	40
Grapefruit, 3 and 4 for	25	
Grapefruit, large each	20	
Cocoanuts	15	20
Apples, peck	50	1 00
B.C. apples, box	4 25	4 50
Rhubarb, per bunch	10	
Smyrna figs, per lb	30	
Cooking figs, lb	18	
Dates, lb	20	
Mixed nuts	30	
Strawberries, pint box	25	15 45
Pineapples		
FISH.		
Steak cod, lb	15	
Salmon steaks, lb	35	
Pink Salmon	15	
Oysters, quart	1 50	
Bloaters, each	05	
HAY.		
Hay, ton	28 00	
Baled	36 00	
MEATS.		
Geese	40	
Veal, lb	20	40
Beef, lb	10	40
Chicken, lb	40	45
Live hogs	10 00	
Dressed hogs	18 00	
Lamb	35	40
Bacon	55	65
Pork	25	40
Mutton	10	30
Sausages	20	24
HONEY.		
Comb honey, lb	35	40
White clover honey, lb	25	30
Honey, buckwheat, lb	23	25
WOOD.		
Mixed wood, cut, cord	13 00	
Hardwood cut, split cord	15 00	17 00

A recently patented electric device to enable a person in bed to close the windows of a room can be operated in connection with an alarm clock if desired.

Chippewa Falls, Wis., has built a $300,000 hotel and intends to give it away by raffling as an added attraction for a carnival celebration

ADDRESSED LOCAL U.F.O. MEETING

COURSES OPEN FOR PETERBORO COUNTY FARMERS.

On Wednesday May 11th., the Peterborough Branch of the United Farm Young People of Ontario, held their regular monthly meeting in the U.F.O. rooms, with Mr. and Mrs. W. R. Shields and Mrs. H. Milburn as chaperons. There was a good attendance and ten new members were registered.

Mr. F. C. McRae, district representative of Agriculture, addressed the young men outlining the county competitions open to them, also the Special Winter Course and the Live-stock Judging Course. A number of the young men intend to avail themselves of the opportunities presented and a hearty vote of thanks was tendered Mr. McRae.

An able address on "Debates" was then given by Mr. Harry Jackson, of the champion debating team of Emily.

This was followed by an interesting debate on "Resolved that the Automobile is a hindrance rather than a help to the farmer", the affirmative being upheld by Mr. Frank Sullivan and the negative by Messrs. Roy Sanderson and Rae Hetherington. The judges after complimenting the debaters, brought in a decision in favour of the negative.

A very much appreciated communication from Mr. W. H. Merrill was read by the secretary, telling of his cash prizes for the best decorated sheaf of oats exhibited at the Peterborough Industrial Exhibition by a farmer's daughter.

The executive are arranging a good programme for the next meeting of the Peterborough U.F.O. which will be held in the U.F.O. rooms on June 8th at 8.15 p.m.

THE OLD RELIABLE

IMPORTED TOBACCO.

Long Filler

NO SCRAPS-NO CUTTINGS

4 For 25 cts

DR. W. A. SETTLE
OSTOEPATH
124 Hunter St. Phone 649
Hours 9 a.m. to 9 p.m.

Why Be Behind With Your Work

WHEN YOU CAN BUY A

Fordson Tractor

And be able to do away with two or three horses, and get more work done?

The hot trying days will soon be here, and you may lose some of your Horses.

The TRACTOR saves Time, Money and Hard Work, and you may be able to help out your neighbour.

POWER FARMING REDUCES Labor costs, which means Greater Profits

The price of the FORDSON TRACTOR is now only $770, Delivered on your farm.

CONSULT

Duffus Motor Sales

Cor. Charlotte and Water Sts.

Phones :—Office, 1760; Service and Supply, 1761

Sunlight Wash Days

A Sunlight Wash Day is free from the toil and labour usually associated with washing because Sunlight Soap washes clothes beautifully clean and white without rubbing or scrubbing.

Sunlight Soap

being the surest, gentlest, purest of all cleansers is kind to the clothes - they last ever so much longer —kind to the hands, too. Insist on getting the Soap you ask for— SUNLIGHT.

Try Sunlight for yourself and see.

LEVER BROTHERS LIMITED, Toronto

46

LOVE!

By KATHERINE MOORE

Chapter 6.

On Tuesday morning when Alvah Fairchild had called me on the telephone my answer had come from the genuine depths of my heart. At the sound of his voice I had abruptly turned from my former plan of making a date with him in New York to a positive decision against it. The idea suddenly became repugnant to me. I wondered why I had ever been flattered by him. I was contrary to, to my true self.

When I went back to my room I saw the spool of white thread where it had rolled under the edge of the bed. I caught hold of it and started winding back again the long trail of thread which it had left in its wake, when it fell from my lap. It was as if all the flighty, loose ends of thought that had predominated me ever since my eventful fatal meeting with Thierry, were being rolled up and placed carefully out of harm's way. For hte first time after its terrible racking, my brain functioned early.

I took from my sewing table Leonard's unmended socks which I had placed there the day before, sat down and put them in my lap. It was going to help me to think more correctly and be more honest with myself to have them near. I had always said I could do a lot of deep thinking when I had darning to do.

In the first place I had decided definitely that I had no desire to bring Leonard back to me through jealousy. That was final. If I had not loved him it might have been different. But I did. Therefore, any forced flirtation on my part was distasteful to me. I loathed the thought of it. If Leonard did not love me that would not make it easier for me to love someone else. It would make it much harder. In fact, it would make it impossible. If he did not love me then half of me was dead. I had no heart for anything.

I picked up the black silk sock that I was sewing on and wiped a tear away from my eye with it. I mustn't get weepy or I couldn't think—and I had to think.

There was one thing certain. If Leonard still had any love—that old wonderful love of his—leit in his heart for me, then I was not going to sit back and see another take him away from me.

I started to think back over the many things that had happened in the past eight months. I got as far as Thierry Brunswick and what he had told me. Then my mind suddenly grabbed at a thought and held it. I thought over again of that evening at Atlantic City when Thie and I had gone to "movies" together. I remembered how his ardor and youthful flattery had stirred my emotions. My cheeks burned guiltily as I thought of how we had held hands there in the darkness of the theatre.

After it had happened I wondered how I had been so susceptible. It had bothered me, but the fact had remained that I had been moved unduly by another—someone who wasn't my husband.

Now the memory of it brought a little comfort to my heart. Not because it tickled my vanity, but because it brought a terrible revelation to me. As terrible as the thought was, it had stirred a hope within my breast.

I was looking a new thought in the face. It had taken four years of married life for me to discover it. It was this—you might love your husband or wife whole-heartedly and still be susceptible to the fascinations of another without lessening the loyalty of your real love.

When Leonard reached home that night the soft shirt lay on his bed where he could see it. It was mended and laundered, white and silky.

"Gee! Is this the shirt I gave you this morning?" he called to me as he discovered it "It looks like new—how'd you ever do it, Noreen?"

"It was easy, dear," I called back. And so it was—love had done it.

To-morrow—Thie Sends Me Roses.

Tempting desserts

Your puddings, cakes and cream pies will be better and more easily made with

Borden's EAGLE BRAND Condensed Milk

Shoe Shine Parlor

Remodelled and Enlarged.

PRIVATE Shoe-Shine for LADIES

Four expert men—no waiting. All kinds of Shoes Dyed or Cleaned.

Phone orders attended to promptly. Call 768.

MOTOR BUS VERY POPULAR IN LONDON

(By Austin West.)

LONDON, May 16.—Millions of Londoners start week-end trips these days, using the greatest city's greatest transport system—the omnibuses. Everyone scrambles to find a seat "on top."

Enormous week-end traffic and extension of bus-lines into suburban areas has increased bus business until some amazing comparative statistics are possible. For example, the London omnibuses today carry far more passengers than the combined subway and surface railways in the London district.

Official figures, showing the total number carried daily by both lines of travel, are as follows:

Buses, 2,500,000 persons.

Combined subway and surface lines, 1,000,000 persons.

Wherefore London is rejoicing becaus these figures indicate the bus busines has more than regained pre-war volume and efficiency.

Incidentally, the Londoner today can hop a bus at his very doorway and ride scores of miles into the verdant countryside far from the smoke and grime of the city.

All the Way to Brighton.

By making a couple of changes Mr. Londoner can ride all the way to Brighton and spend a day by the sea.

But it's the fifty odd excursion bus routes that form the main-stay of this great business; it's the steady day-in-and-day-out volume of millions of and-day-out volume of millions of workers gong to business every morning and returning at night and throngs of shoppers that keep the great vehicles loaded earning tons of copper coins.

Nearly 150 separate bus-lines thread their way through London, connecting the busy down-town sections with the suburban redsience sections, and interlinking the various suburban communities with one another. Some 616 miles of road are "worked" in this manner.

Recently some marked improvements have been made in the type of omnibuses used. Today the popular "S" ype, carryng 54 persons inside and out, of which a large n mberare operating, is a far cry from the first horse omnibuses that started operating ninety years ago.

The 2,600 omnibuses in operation today under one management represent an amalgamation of the numerous smaller lines that were in existence some years back.

Cheaper Than Railway.

England has awakened to the fact that country travel by motor bus is cheaper than railroad travel, wherefore flocks of specially chartered omnibuses and a more luxurious type of motor bus known as the "charabanc" cover the country and seaside every week end.

London buses are operated on a very accommodating programme. If you live five or six miles from the theatre district you can charter a bus, go down town for dinner, and ride home after the show, together with 53 neighbors, for a total cost for the lot of about $12.

Ordinary bus fares are comparatively cheap, even though they were advanced 30 per cent. last September. Very short rides cost about three cents in U. S. money and the usual suburban fares average around a dime. A two-hour ride into the country costs about 25 cents.

During the war London's bus traffic was suddenly knocked out when 5,300 of the big vehicles were bundled off to France to haul soldiers and help block the great German advance.

HERE'S A BOON TO MOTORISTS IN TROUBLE

S. O. S. for help—The auto radio is here. First test of the new auto radio apparatus being made in San Francisco. The poles can be folded when not in use and carried on the sides of the car. At the right is an attachment by which sound is amplified many times. A message from Massachusetts was picked up.

After the "Flu"

Four Children Had

Whooping Cough

Whooping cough, although specially a disease of childhood, is by no means confined to that period, but may occur at any time of life. It is one of the most dangerous diseases of infancy, and yearly causes more deaths than scarlet fever, typhoid or diphtheria, and is more common in female than male children.

Whooping cough starts with sneezing, watering of the eyes, irritation of the throat, feverishness and cough.

Dr. Wood's Norway Pine Syrup is highly recommended by mothers everywhere for the relief of this trouble as it helps to clear the clogged-up air passages of the mucous and phlegm that has collected, and in this way bring on the "whoop," which brings the so-much-sought for relief and heals and soothes the lungs.

Mrs. J. M. Rouse, Imperial, Sask., writes:—"After the 'flu,' last fall, my four children took whooping cough and one of them developed bronchitis. After using two or three botles of Dr. Wood's Norway Pine Syrup they were greatly relieved of their nasty coughs. It is an especially good remedy for children, and is so nice they take it readily, and ask for more."

Dr. Wood's Norway Pine Syrup is 35c. and 60c. a bottle at all dealers. Put up only by The T. Milburn Co., Limited, Toronto, Ont.

DON'T SPIN WHEELS TO EXTRICATE CAR

Once a car is stuck in sand it is useless to try to get it out by spinning the rear wheels. If no progress is made on the first trial, shift to neutral, and get busy at the rear wheels. Boards, if they are obtainable, ar eexcellent in allowing the rear wheels to grip. The boards should be placed at the rear of the tires, an car reversed out of the difficulty.

In approaching a sandy spot, it is bes no speed up a little holding the steering wheel firmly, so as to be prepared for an emergency. In sand the steering wheels are a little hard to control.

Muddy roads are negotiated in the same way as sandy ones, though usually tire chains will pull a car through mud that is not too deep.

THAT SUDDEN Sharp Pain which you experience at times can be removed. No woman has the right to suffer when she can obtain relief safely, certainly and promptly. Suppose you do have headaches, backaches, extreme nervousness, low spirits and general good-for-nothing feelings at times? Your case is not hopeless. Try Doctor Pierce's Favorite Prescription. Sold by druggists in liquid or tablets, or send 10c. to Dr. Pierce's Invalids' Hotel in Buffalo, N. Y., for a trial package.

Read what this woman says:

LONDON, ONT.—"In my early married life I was very frail and delicate. I was feeling exceedingly weak and miserable when a friend advised me to take a bottle of Dr Pierce's Favorite Prescription. From the very start I felt new strength and vitality. I am always grateful for what Dr. Pierce's Favorite Prescription has done for me and will always be pleased to recommend it."—Mrs. JOHN DANBY, 139 Ann Street.

RHEUMATISM FOR OVER 16 YEARS

No Return Of The Trouble Since Taking "Fruit-a-tives"

106 CHURCH ST., MONTREAL.

"I was a great sufferer from *Rheumatism for over 16 years*. I consulted specialists; took medicine; used lotions; but nothing did me good.

Then I began to use "Fruit-a-tives", and in 15 days the pain was easier and the Rheumatism much better. Gradually, "*Fruit-a-tives*" *overcame my Rheumatism;* and now, for five years, I have had no return of the trouble. I cordially recommend this fruit medicine to all sufferers."

P. H. McHUGH.

50c a box, 6 for $2.50, trial size 25c. At all dealers or sent postpaid by Fruit-a-tives Limited, Ottawa.

THE FASCISTI HELPING ITALY

LONDON, May 16.—What the Vigilantes did for California in the lawless '50's, the Fascisti is doing for Italy now. It is an organization of public spirited, well meaning citizens which has grown during the last few months of social unrest throughout the country. Today it has a membership of 3,500,000, and to a large extent keeps he law, preserves peace and suppresses the more radical elements that once so darkly threatened Italy with Bolshevism.

One of the leading spirits of the Fascisti is M. Constantini, who stopped here for several days on his way from Rome to Washington. He is on an important diplomatic mission, but refuses to divulge its nature.

"The preservat'on of law and order, and the maintenance of the authority of the Government, is the aim of the Fascisti," he said. "The name Fascisti is derived from the Fasci, meaning bundle of rods, the name being used to apply to the implements carried by the lictors in frout of the consuls in the days of the Roman Empire as indicative of the authority of the state. The organization was founded as a result of the Socialist outbreaks last autumn, when the workers seized the factories and also, in some sections, the land."

Originally founded by Professor Benito Mussolini, the proprietor and founder of the Popolo d'Ilatia, the organization is directed today from Milan by Tomaso Torrigiani. He is assisted by a secret council, representative of all parts of the country, which is divided into areas conforming more or less with the provincial divisions of the country, though in the more populated industrial districts the areas are subdivided according to the townships of greatest importance. In the organization are all the principal leaders of industry and agriculture throughout Italy, who, according to the extent of protection which they ask from the Fascisti, contribute to the funds of the movement. If a landed proprietor owns 1,000 acres of land he subscribes to the fund of the local committee 10 lire per acre and in return he can ask for protection and help if the peasants refuse to do their work.

How It Works Out.

Near Ferrara, for instance, the peasants refused to reap the crops. The proprietors called on the Fascisti for help. Two camions laden with members fully armed were sent to the district and the crops harvested. When the work was done the Fascisti leaders went into the village and posted a notice on the church door, stating that the crops had been gathered by the Fascisti and that if any reprisals were made on the landowners as a result the leaders of the Socialists and Anarchists, together with their families, would suffer for it. The Fascisti then withdrew to their headquarters. No reprisals were attempted.

During the electrical strike in Florence, four Fascisti presented themselves at the electric light works and interviewed the leader of the engineers. They informed him gently but firmly that he was sresponsible for the strike, and that unless the town was fully lit in one hour he and his family would suffer. The man denied that he was responsible and pleaded for mercy. He offered to put the Fascisti in touch with the leader—the chief engineer—who in turn was interviewed and given the choice of "light or death for himself and family." He was soon frantically telephoning to get to work at the generating station. The Fascisti then sat down in his room and watched the pressure gauges gradually rise until, like a fairy-lan, all the lights burst out along the vanks of the Arno and across the river at Fissoli. The strike was thus ended and later a conference between the municipality and the strikers ended the dispute in a satisfactory manner.

In the same manner, when the municipal employees went out on strike in Florence, the Fascisti organized their own partisans and kept the streets clean and attended to the public services. The Fascisti leaders patrolled the streets to keep order, and very soon the strikers were back at work.

Came From Every Class.

The Fascisti are enrolled from every class of the community, but they wear no badge. Their ranks are continually increasing as the people get tired of extreme socialism and anarchy such as that witnessed last fall. As no badges are worn no one knows exactly who belongs to the party. The tactics of the leaders are based on "surprise." In consequence the Socialists are always guessing as to where the Fascisti will strike next. The link between the Government and the Fascisti is the intelligence services, although the Fascisti are not recognized as a social body. If a certain district is particularly "bad" the Fascisti take over control and break up the Socialists and anarchists. Then the Government steps in and carries on where the Fascisti stops.

On some occasions where they think there is the possibility of trouble coming they step in ahead. At the Socialist Congress at Leghorn the leaders were warned by the Fascisti that any excess would not be tolerated and the leaders themselves, not their followers, would pay for them. As a consequence the congress went off quietly. Signor Bombacci, the Socialist leader, who is supposed to hold sway over his followers by the fascination of a magnificent full beard, was warned that his punishment would be a quick shave.

The Fascisti insist in their punishments that it shall be the leaders and their families who shall suffer. They say that the leaders always shirk their responsibility when trouble comes and the only way to break anarchy is by enforcing responsibility on those leaders. The result has been surprising, and the Italian anarchist leaders are beginning to find out that they cannot escape punishment.

Of course, this rigorous method of restoring order is not done without bloodshed now and then. But all the Fascisti are ex-soldiers, who behave toward anarchy as they did toward the enemy on the Grappa and the Carso. Every Fascisti centre has its own arsenal, motor transport and commissariat. In every village in Italy there is a representative in touch with the groop centre. At the first evidence of trouble he sends a messenger to the centre, and within a few hours convoys of Fascisti have arrived and taken over the positions. It is noted that the Prefect or other Government representative seldom reports to the ministry of the interior until the situation is returned to the normal and he is in a position to resume his ordinary routine.

The movement of the Fascisti is a extraordinary one, justified perhaps by the position in which Italy found herself last fall when the anarchist mob was threatening to destroy the whole social structure. Premier Giolitti is a man who believes that if you give a dog enough rope he will hang himself. He refused to turn the artillery against the Socialists when they seized the factories, saying: "It's just as well that they should find out for themselves the difficulties of a factory owner." And very soon the workers had learned for themselves the difficulties of credits, raw material and other questions and were only too keen to hand the factories back to the owners. In the same way, although he invited D'Annunzio to leave Fiume quietly, the premier was probably glad he refused and stayed until he was finally turned out. For D'Annunzio back in Italy before it was shown that he was disobeying the authority of the crown would have been as a martyr with a tremendous following, and with his temperament would have possibly created great trouble for Italy in other quarters as, for instance, Malta.

In this question Giolitti knew that the Socialists by their excesses would ruin their own cause. The result was the Fascisti held the whip to cow them with. Giolitti saw the salvation of the situation in the revulsion of feeling among the population. He, therefore, gave the Fascisti a more or less free hand.

It remains to be seen, however, how the movement will develop or be controlled. There are not signs wanting to show that, while today it is nonpolitical, certain elements threaten to consolidate the movement into a party move and through the Fascisti form a great national party. This would probably suin the whole movement, since Italy has never maintained a national party except under conditions similar to those which imposed the necessity of forming the Fascisti, namely, a national necessity. And the organization is bound to lose its force and strength when the necessity for it passes.

As a party the movement, born for the preservation of the purity of the nation, would almost certainly crumble under the acid test of Italian internal politics. So the Fascisti will probably not live long.

A GOOD BABY SOOTHER

The trouble with most baby comforts is that they break or collapse too easily. Why not pay a few cents more and get a real good soother The PERFECTO SANITARY SOOTHER is packed each one in a box or envelope and is absolutely sanitary. The nipple cannot collapse or break away from the shield.

The PERFECTO SOOTHER is the best for the baby. m w f

WRIGLEY'S

"AFTER EVERY MEAL"

Mint leaf, peppermint or luscious juicy fruit, either flavor is a treat for your sweet tooth.

And all are equally good for you. Teeth, appetite and digestion all benefit.

Your nerves will say "thank you." your vim will respond.

WRIGLEY'S is liked for what it does as well as for its BIG value at the small cost of 5c.

The Flavor Lasts

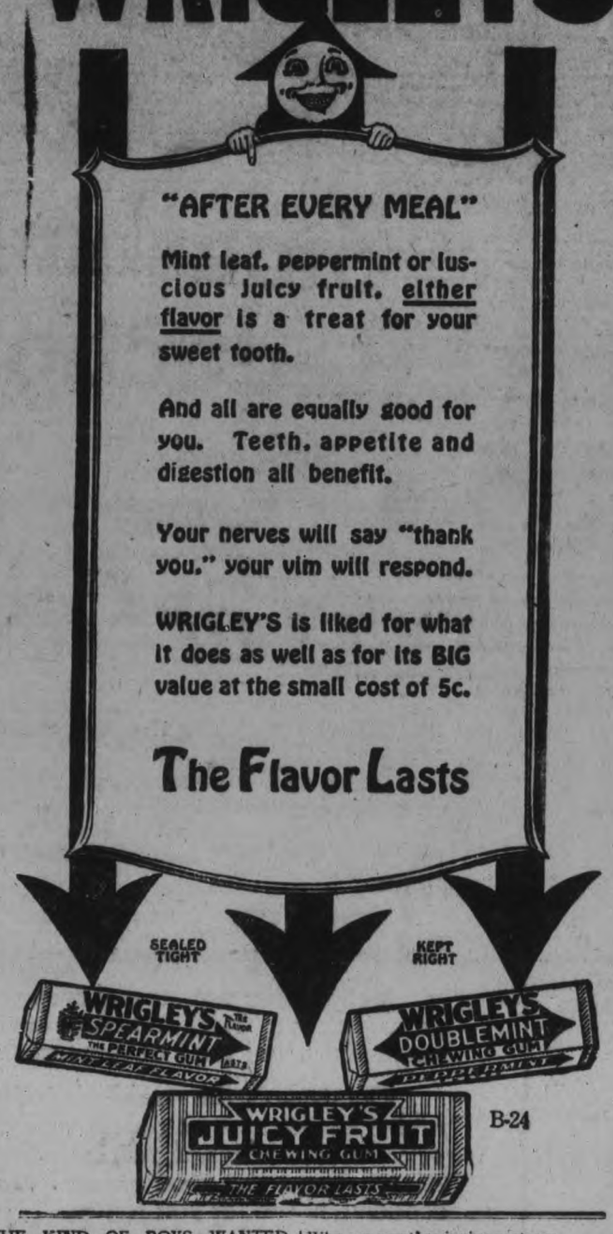

B-24

THE KIND OF BOYS WANTED.

There's a junior partner wanted
By Will Succeed and Co.,
Who do a rushing business
Way up on Fortune Row.

I've seen their advertisement—
"No capital required."
But boys with pluck and courage
Are just the kind desired.

They want a boy who has no fear
Of steady plodding work,
Who does not wait for luck or fate,
Who scorns a task to shirk.

Who does not wait for help to come
From fairy, witch or elf,
But laying hold on "Fortune's wheel,"
Turns ir around himself.

And lads like this are just the kind
For Will Succeed and Co.,
Who are wanting junior partners
Way up on Fortune Row.

MAY BE CHANCELLOR

Dr. Sthamer, German ambassador to Great Britain, who may succeed Dr. Fehrenback as German chancellor.

LOUIS YEOTES

339 George Street

HAT CLEANING

BY ELECTRICITY—We can clean your Hat in less than three days.

MAXWELL

Business and Professional men find in the good Maxwell not only a sound investment, but quick, sure, comfortable transportation at very low cost.

Maxwell Motor Co. of Canada, Limited, Windsor, Ont.

Touring Car - $1335 Coupe - - $2205
Roadster - - 1355 Sedan - - 2350

All prices f.o.b. Windsor, subject to current Government Tax

A. G. Gillespie. Garage
Phone 950 — 378 Aylmer St.

Your Car Can't Ride on Faith and Hope

Before you buy a tire, ask these questions about its maker.

Is he still in business? Has he been in business ten years? Or even *five* years?

Why don't the manufacturers of "cheap" tires stay in business longer?

Because their market is soon exhausted. The maker of cheap tires soon covers the entire list—and then he must quit.

But another similar maker springs up in his place—and the merry game goes on. Faith and Hope are beautiful things in this dull world—but the faith and hope of some men in "cheap" tires is really pathetic.

Goodyear is the world's largest maker of tires. Goodyear owns rubber plantations, cotton plantations and fabric mills. Goodyear enjoys the economies of years and years in tremendous production and sales. And a tire good enough to carry our name is at all times the economical tire for you to use.

The car manufacturer who uses thousands of tires a year knows. And Canadian automobile makers over a period of ten years have sold half their cars with Goodyear tires.

The tire dealer knows. And the best 4000 of them in Canada sell Goodyears.

This is a year to put your motoring on a careful basis. It is a year to watch your gasoline consumption, to take care of your car—and to use Goodyear Tires.

The Goodyear Tire & Rubber Co. of Canada, Limited

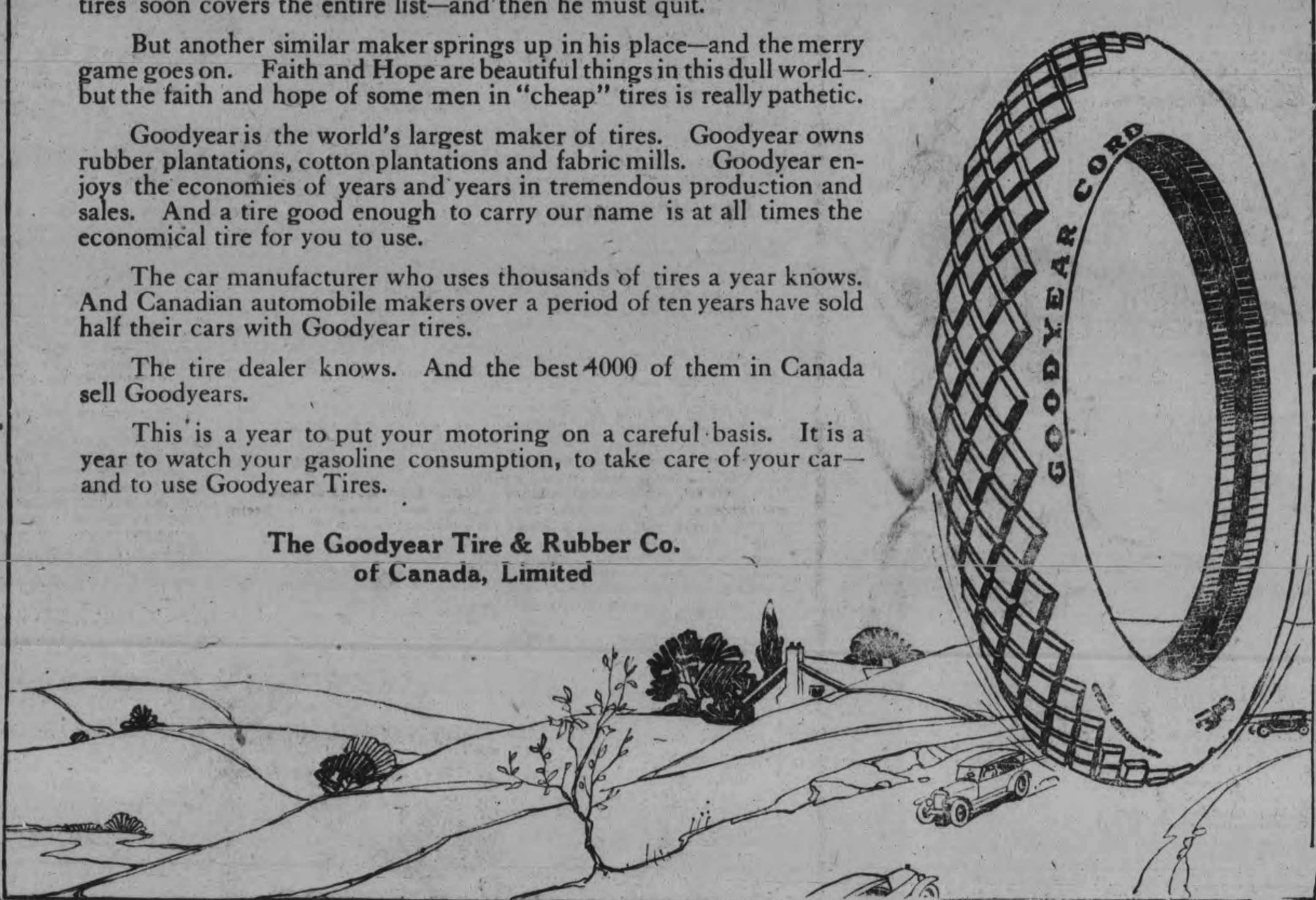

PEORLE OF EVERY TYPE FOUND IN INDIA

People of every human type throughout the earth are found in India—the population is what may be termed "an immense mixed multitude," consisting of an extraordinary variety of peoples, creeds and customs. As many as 185 different languages have been listed by the Briti h government. The languages of the Aryan people of the North are, for the most part of Sanskirt origin. In the South of Dravidian languages are chiefly spoken. These have sprung from the Romanese l nguages: the ancient Latin, the French, Spanish and Italian. Then there are the languages and dialects of the Mongols. Hindustani, or Urdu, which is the common dialect of the Mohammedans all over India, is a mixture of Arabic and Persian on a Hindu base.

Each of the native states of India has its own language, together with a variety of dialects. When the National congress of India meets to discuss the problems and needs of the peoples of these native states, the only practical means of communication at hand is in the language of each of these native states.

India is a densely populated country. There the people are crowded more closely than in any other country in the world, with perhaps the single exception of China. The United States and Canada could add to their combined populations the entire population of Africa and South America, and still fall short of the population of India, 318,901,091.

At least two-thirds of the people of India are engaged in agriculture. For a country as extensive as India there are few really large cities, only about eight the population of which exceeds 200,000. The largest are Calcutta and Bombay, the f rmer with a population upwards of a million, and the latter three-quarters of a million. The other cities of importance are Madras, Delhi, Lucknow, Lahore, Ahmadabad and Benares. In these cities, especially Calcutta and Bombay, there is considerable wealth, much of it in native hands. There are also, principally in Northern India, many extensive estates or racnhes, a number of them with native owners. It is for the most part the output of these great estates that has brought to India the credit of "supplying the whole world with jute," and of annually producing "a cotton crop the second largest in the world."

Yet despite this great wealth, in the hands of the few, the masses of the people are miserably poor. Famines are of frequent occurrence and people die by the millions. During the past 50 years 22 famines have swept away 28,000,000 of the people of India.

The people are so crowded together and generally the allotment of land for each family is so small, and in India, as perhaps in no other country, the crops are so dependent on weather conditions, it is no wonder the people are in the grip of wide-spread poverty.

In India the people do not usually live upon the little farms but cluster together in small villages. These villages, often placed in the most desolate spots, are but a forlorn aggregation of straw-thatched mud walls. There are no tables or chairs in most of these homes, and no beds. The members of the family squat upon the floor, and at night they lie down upon the floor, thankful if there is a pile of straw upon which to sleep. When there are beds in these homes, they are queer-looking affairs, a clumsy frame of wood with a net-work of ropes stretched across it, and with a rough wooden leg at each corner. The most of these beds are quite short and narrow, no more than three feet wide by four feet long; but grown Hindu, who sleeps with his leg drawn up or doubled under him.

An exciting time is when the toddy seller comes to the village. Intemperance, however, is not widespread in India. The Mohammedan religion prohibits the use of liquor, and there are many sects of Hindus also among whom the use of intoxicants is forbidden. Yet in some parts of India there is a good deal of native liquor used, but only among certain castes. The native li—or is said to be very strong and power—l. Children are not only sent to buy it, but are allowed to drink it.

THE HOME CIRCLE

MIGHT AS WELL BE HAPPY.

Might as well be happy as the worl' toes roun';
Ain't no use lookin' cross; just shake your frown;
Jest as like as not there's others—
Why not treat them all as brothers?
Make 'em happy as the worl' goes roun'.

Keep off the corners as thw eorl' goes roun';
You may lose your balance in your own home town;
Plan things so's you's always busy,
Keep your head straight, don't get dizzy—
Keep a-working as the worl' turns roun'.

Keep one eye on heaven as the wer goes roun';

Keep one eye on heaven as the worl' goes roun';
Never hit another feller when he's down;
When things look about the worse
Think up some good Bible verse,
God's a-list'nin' as the worl' goes roun'.

Might as well be happy as the worl' goes roun';
God is in his heaven, and He's lookin' down;
Seems just that would give your back
Strength enough to "keep the track"—
Keep a-hopin' as the worl' turns roun'.

—Clara W. Angell.

MAKING OVER A BOY.

Many fathers are prone to want their boys to grow up to be the man they want rather than the man the boy wants to be. So many young men's careers have been greatly retarded or lost entirely simply because the fathers have insisted upon planning that career themselves. Parents make a grave mistake in laying out plans as to the method their boy shall make his living until the boy is old enough to indicate a c•oice himself. The boy is the one most affected by his choice and why shouldn't it be as he wants it? Of course, it's hard if you planned him for a doctor to have him turn out a civil engineer, but no one can help it.

Early in life a child's tendencies should be watched. Children very often at an early age show what their choice of vocation is going to be. As soon as this tendency becomes marked it should be carefully fostered. Don't think you can change the trend of the child's nature because it will prove a vain hope. If he wants to be an architect or an electrician better give him a good start now than wait ten or fifteen years and delay his progress.

"Something attempted, something done,
Has earned a night's repose."
Has earned a night's repose."

Only the person who each day sets for himself a definite task and accomplishes it can know the real satisfaction in that quotation. If you want to find yourself satisfied with life, set a task for yourself satisfied with life, set a task for yourself each day and then do it. When you lay your head on the pillow at night you will feel you have earned your rest and it will be much sweeter for the earning.

SUMMER WOOD

½ Cord 4ft. Hardwood $6.50
½ Cord 4ft. Mixed Wood, $5.00
½ Cord 4ft. Hemlock Slabs. $4.50
½ Cord 4ft. Pine Slabs $4.00

CUT SHORT.

½ Cord 12in. Hardwood.... $7.50
½ Cord 12in. Mixed Wood, $6.00
1 Load 12in. Hemlock Slabs $5.50
1 Load 12in. Pine Slabs.... $5.00
1 Load 12in. Cedar $4.00

H. H. DINSDALE
—'Phone 153—
Office and Yard:
191 CHARLOTTE STREET

26d-140

For the Kiddies

We have just opened out a Brand New Assortment of

Overalls, Creepers, Rompers and Dresses

These are garments which will delight both the Mothers and Kiddies.

W. E. LECH
Headquarters for Misses' and Children's Wear
366 GEORGE ST., 3rd DOOR FROM SIMCOE ST.

PLUMBING KEEP THE HOME SANITARY

Stop the Leaks and vile odours in the Interest of health and property.
Long experience, and modern skilful craftsmen, produce good results.
See our stock of White Enamelled Baths, Closets, Sinks, etc.

ARCHIBALD & RICHMOND
389 WATER STREET
TELEPHONES: Store 1149J Residences. 1646W and 1077W

STATISTICS PROVE NINETY PER CENT. OF DISEASES INFECTIOUS

HOMES THREATENED BY INFECTIOUS DISEASES.

The health of the home is threateedn by infectious diseases more than from any other source; in fact, statistics prove that fully 90 per cent. of the diseases are infectious, or, in other words, are caused by germs which may be transmitted from one person to another by direct contact or by other means. You would not knowingly allow a person from a house in which there was typhoid, yellow or scarlet fever, consumption or smallpox to carry the germs of these diseases into your home. This fact is so vastly important that laws have been made governing the isolation of people suffering from these and other infectious diseases, yet no law can govern other common carriers except the science of sanitation, which reaches the real seat of trouble—the germ of disease.

These germs of disease are brought into the home by common carriers, such as dust, dogs and cats, and the common house fly. The dust blowing into the house brings with it countless germs collected over a wide area.

The common house fly carries as many, if not more, than all other carriers combined. A prominent authority states that the diseases resulting from the GERMS CARRIED BY THE HOUSE-FLY CUT SHORT THE AVERAGE SPAN OF LIFE TWO YEARS. The ordinary house-fly —the dirty fly—is closely related to the dreaded typhoid fly. It is known to be the cause of typhoid fever, consumption, summer complaint and other diseases without number.

In the science of sanitation DISINFECTANTS play the most important part, and because they destroy the disease germs, they are the greatest aids in preserving good health in the home.

The druggists and grocers listed below recommend Deoxide Disinfectant. If you are not satisfied after trying it your money refunded: Warne Drug Co., J. Lynch, Druggist, P. S. White Co., W. J. Byers, C. E. Adams, Patterson & Walton, J. D. Manley, F. Goselin, R. B. English, A. M. Cowling, Groceteria, Lock and Lansdowne streets, M. Braund, E. Benson, 59 George street.

FEHRENBACK OUT

Dr. Konstanaatin Fehrenback, German chancellor, has tendered resignation for President Ebert.

Reliable Used Car Bargains

	Price
1—1918 Ford Touring, good tires, and good mechanically	$440
1—1918 Ford Touring	$335
1— Ford Touring	$275
1—Ford Coupe, electric starter	$650
1—1920 Ford Touring, shock-absorber, and genuine Ford starter	$650
1—1917 Ford Touring	$375
1—1918 Ford Touring, good tires, and in good mechanical condition	$450
2—Chevrolet Tourings. Each	$440
1—1916 Ford Touring, in dandy shape, painted like new	$400
1—Six Cylinder Chalmers Touring, good condition, would take smaller car as part payment.	
1—1920 Gray Dort Special, like new, many extras	$1,325
1—Two Ton Ford Truck. Come and make an offer.	

Duffus Motor Sales
Cor. Charlotte and Water Streets
Phones :—Office, 1760; Service and Supply, 1761

DEOXIDE
TRADE MARK REGISTERED

POWDERED DISINFECTANT

A Few Uses

IN THE KITCHEN
For the Sink, to clean Floors, Woodwork. It will kill Germs, drive away Flies and destroy Odours.

IN THE BATHROOM
To wash the Bathtub, Basin, Toilet, scrub the Floor — keeps the Bathroom Sweet and Clean.

IN THE SICK ROOM
To disinfect Bandages, Linens, and to wash the Hands.

Use it in Chicken Houses, Cellars, and Garbage Can.

25¢ IN LARGE SIFTER CAN

MOTHERS' DAY AT GEORGE STREET

Owing to the Social Service Council occupying the pulpit at both services last Sunday, Mothers' Day was celebrated yesterday. Impressive and inspirational were the messages brought by the pastor, Rev. W. Harold Young.

Morning Service.

In the morning Mr. Young first spoke to the children, bringing them a little sermon on tne love of mother in story form. At the conclusion, while the choir sang "Home, Sweet Home," two little girls brought forward baskets of beautiful flowers as a tribute to our mothers. The theme was continued in a sermon to the adults.

Choir Leader's Anniversary.

Yesterday Mr. and Mrs. John H. Renwick, organist and soloist of the church, completed their tenth year of service. As a fitting climax, the evening service was largely musical, the choir being augmented for the occasion. Solo parts were taken by Mrs. J. H. Renwick, Misses Doris Rathbone, Elva McIntyre, and Myrtle Succe, and Messrs. E. Jones, C. Thorpe, and A. Barton. A special feature of the musical service was a male chorus of some twenty-five voices.

"The Faith the World Needs" was Mr. Young's subject at the evening service, the text being taken from John 19, 25, "Now, there stood by the cross of Jesus, his mother." "What is in our minds to-night," said Mr. Young, "is that if the world is to reach the heights which are possible, then we must have more and more in our lives the spirit of the mother of Jesus as she stood on the crest of the hillside that first black Friday. It is the spirit which is in the heart of every mother worthy the name." Mr. Young brought out three points in connection with the attitude of the mother of Jesus at the cross to emphasise the spirit which will be required to be found in the hearts of men if the things of which man is capable are to be realised. In the first place as we scan that figure of Mary standing in her sorrow and anguish of heart, there surely is written for everyone to see, her personal loyalty and faith in the heart of man. She saw Jesus as her son. She believed in Him and nothing else mattered.

Spirit of Loyalty Necessary.

"Isn't that the thought in the hearts of all of us to-day—the loyalty of our mothers?" said Mr. Young. "This loyalty has been one of the mighty forces that has made us what we are to-day. If the world is ever to realise its fullest possibilities, that spirit of loyalty must be found in other hearts than that of our mothers." The spirit of disloyalty and the cynical lack of faith in man which condemns before he has an a chance, are two great curses in the world to-day.

Another point in connection with that figure of Mary at the cross is that she was there in a spirit of service. She may have had a wild hope in her heart that she might be of some help to her son.—What the world needs is more of the spirit of service—the endeavour to give ourselves to some great end for those around us. We require the great yearning mother-heart for men in their need.

The Cost Not Counted.

In the third place, Mary counted not the cost. She followed Jesus because she believed in Him. What the world needs, declared Mr. Young, is a whole-hearted commitment of men and women to the cause of truth. We are too prone to coldly calculate the whys and the wherefores of things. We need men and women who are enthusiastic about the big things in life. I can think of no cause greater than the cause of Christ, Mr. Young concluded. Let us consecrate ourselves to His cause, caring not what the cost may be. Then shall we do something worthy for Him.

Everywhere in the Dominion

JELL-O

is "Canada's Most Famous Dessert"

Made at Bridgeburg, Ontario

Heintzman & Co. Piano For Sale

This very fine piano is the property of an estate, and will be sold at a sacrifice, as the estate is being wound up. Full particulars at HALL & HALL, SOLICITORS, 116 HUNTER STREET, Peterborough, Ont. 6d-120

ROOFING.

British Columbia Cedar Shingles, "Eastlake" Steel Shingles and Corrugated Iron. Asphalt Slate and Ready Roofings for sale by Fred H. Rowan, 271 McGill Street. Phone 851. d-tf

AT THE THEATRES

AT THE ALLEN.

EDDIE GETS YOUTHFUL ROLE AFTER MANY CHARACTER PARTS

For the first time in a number of pictures, Eddie Barry has a youthful role—that of a college boy in "Mr. Fatima" at the Allen Theatre to-day. Because of his cleverness in character roles, Barry is generally cast as an elderly mn in the two-reel Christie comedies, in which he is so popular. In "Out for the Night" he was a hen-pecked college professor and then in "Shuffle the Queens" he was nervous father of a grown son. In "Mr. Fatima" he shows his agility by impersonating a dancer in a travelling show.

Helen Darling is his leading woman, while the cast includes Bessie De Litch and Earl Rodney, with the Follies Girls wearing fetching one-piece bathing suits.

TALMADGE SISTERS BEGIN BRIGHTEST YEAR OF CAREERS

Norma, Discussing Plans, Says She Wants to Play Strong Dramatic Emotonal Roles.

Norma and Constance Talmadge have begun an extraordinarily Happy and Prosperous New Year, because 1921 finds them in possession of a contract to continue under the Associated First National banner for another three years, under terms so remarkable that it is said to be the largest individual transaction in all firm history to date. With a deal involving twenty million dollars, Mr. Joseph Schenck can naturally afford to give his stars bigger and better features than ever before, and has already bought no less than eight successful Broadway productions, paying anywhere between forty and seventy-five thousand dollars each for the picture rights alone. One of these is Jacinto Benavente's "The Passion Flower", in which Nance O'Neil starred on Broadway last season. This has

been produced with Norma Talmadge as the star, under the direction of Herbert Brenon, and will be shown at the Allen Theatre beginning to-day.

When asked about her plans for the future, Norma said she wanted to play strong, dramatic, emotional roles, which have in them something more than just the opportunity to act, and which besides being true characters portrayals, would at the same time be helpful.

"I have turned down a number of good stories," she said, "because I am not satisfied to have people see in my pictures entertainment only. I want them to alway feel an underlying psychology in what I do, and I like a story with a purpose, a story that gets somewhere, a story with some sort of new idea, or an old ideal. I don't mean to make propaganda pictures or to tack an obvious moral on everything I do, but I believe the morl can be brought out subtly and be so cleverly interwoven in the story that it becomes the very soul of the character and play."

AT THE CAPITOL.

DEMILLE MAKES ENDS "MEAT" IN PICTURE

First Scene of "Forbidden Fruit" Filmed Proves to Be the Last

Making both ends "meat," as a Lasky studio wit has it, has been Cecil B. De Mille's experience in the filming of "Forbidden Fruit," his new Paramount picture, which comes to the Capitol To-night.

As originally planned, the story of "Forbidden Fruit" opens with a scene between the principal feminine character and a butcher. The local is a real, high-priced butcher shop.

This scene was filmed as number one of the picture. Then came a change in the cast. After some delay, the production work continued with numerous retakes. In this retake process, one scene was left for the last. That scene was the one which had originally been filmed first, and it was located in a butcher shop. And so it happened that "the last was first and the first was last."

However that may be, the studio wags had a great time. Such contributions as the following were the order of the day:

"Here's hoping Mr. De Mille makes a 'steak' out of this picture."

"Let's hope there won't be any 'cuts' necessary."

"He makes no bones about this being a meaty picture."

And so forth ad lib.

Agnes Ayres has the leading feminine role. Others in the cast include Clarence Burton, Theodore Roberts, Kathlyn Williams, Theodore Kosloff and Forrest Stanley.

The excellent musical settings played by the 8-piece Capital Concert Orchestra and the balance of a big program promises much in the way of entertainment at the popular prices in vogue at this rightly named— Theatre Beautiful— The Capitol. —Fan! Fan!

AT THE REGENT.

"LAST OF THE MOHICANS" NOW A LIVING HISTORY

Critics have placed Maurice Tourneur's new pitcure, "The Last of the Mohicans," by J. Feinmore Cooper, in a new category of film productions. It is called a permanent photoplay classic, which means that it will live when the ordinary entertainment film has passed on. This is for several reasons, the first being that Tourneur proved he could make an absorbing entertainment out of Cooper's famous story, and at the present time preserve the historical and educational values. The Regent Theatre offers his extravagant production, starting to-day.

"The Last of the Mohicans' is a story too well known to need repetition, but the sweet love tale, with the humor and pathos thrills and exciting moments, is one that will cause every beholder to gasp—then laugh, then gulp—for it is intensely human, intensely real, and replete with historical events that thrill.

All the ability and knowledge of the great Tourneur has gone into this production, which comes as his first through the new Associated Producers of which he is a member with Thos. H. Ince, Allan Dwan, Marshall Neilan, Mack Sennett, George Loane Tucker and J. Parker Read, Jr.

An all-lead cast especially selected by Tourneur, appears in this story. The scene backgrounds are exquisite in their rugged beauty.

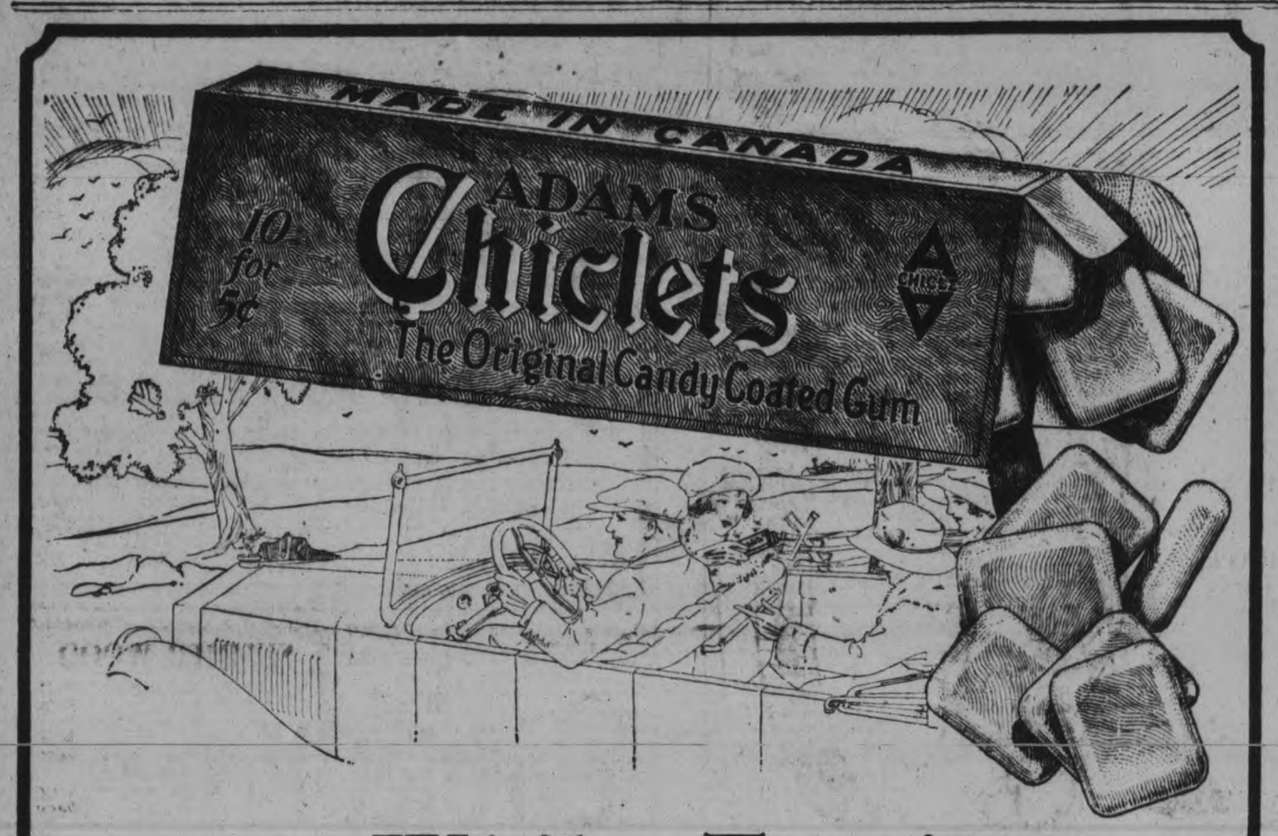

While Touring— Chiclets

If the road is dusty or the day close—you'll find wonderful refreshment in the zippy flavors, the crisp white candy-coating, and the tonic qualities of Chiclets.

They sweeten the mouth, help put your digestion in order, help keep the teeth right.

And you can get them in your favorite flavor—tingling Peppermint, luscious Tutti-Frutti, tempting Spearmint.

Sold by most stores, ten Chiclets for 5c.

—an Adams product, particularly prepared

Spearmint — In the GREEN cardboard packet

Tutti Frutti — In the PINK cardboard packet

Peppermint — In the YELLOW cardboard packet

MRS. CHARLES GREEN GAINS TWENTY POUNDS

"I'll Praise Tanlac Long As I Live," Says Hamilton Woman—Was Dreadfully Run Down and Weak.

"I was sick in bed when I started taking Tanlac, but I never felt stronger or better in my life than I do now," said Mrs. Chas. Green, of 69 Campbell Ave., Hamilton, Ont., wife of a well known railroad employee.

"Why, Tanlac has built me up twenty pounds in weight, and I'm just as healthy and happy as I could want to be. A severe illness of seven years' standing put me in the hospital for an operation, and it left me in a very weakened condition. Then last winter I had such a severe attack of pneumonia that it nearly cost me my life. I went down from one hundred and thirty-five to one hundred and twenty pounds in weight and had no strength at all. I was so nervous I could sleep but very little and I felt miserable all the time. I had been in bed for two solid months, aind was so sick I hardly expected to get well again.

"A friend got me to try Tanlac and the medicine proved such a God-send to me that I was up and about the house in two weeks' time. My appetite became ravenous, and it wasn't but a little while until I was sleeping liek a child at night. As I said, Tanlac has built me up twenty pounds in weight and I have never been in better health than I am now. I have already recommended Tanlac to lots of people and I'll praise it the longest day I live."

CHILDREN GAVE AN INTERESTING PROGRAM

St. Paul's Junior Guild Concert Given by Little Folk.

A thoroughly delightful program was presented in the Sunday School Hall of St. Paul's Church, on Wednesday evening by the small members of the Junior Guild. Especially interesting was the play "The Forest of Every Day" portraying the adventures of the princess in search of happiness and her finding it where she least expects to. Miss Gladys Tattersall made a charming princess. A vote of thanks was rendered Miss Helen Morrison and Mrs. Ashley for the sacrifice of time and energy in training the little folk to the state of perfection they displayed during the performance. The program was as follows:

Opening chorus—Members of the Guild.

Recitation.— Margaret Mason.

Violin Solo, Minuet in G., Beethoven—Donald Morrison.

Missionary Reading— Gwen Anderson.

Missionary Pageant—"A Hospital in India", under direction of Mrs. Ashley.

Song, Sweet and Low. — Jack Clayton.

Address—Rev. Mr. Pogue.

Girls' Chorus—Guild Girls.

Recitation—Miss H. Davidsonu.

Piano Solo—Gladys Miles.

LUCKY BONANZA FOR SHOPPERS THIS WEEK

GREAT SLUMP IN PRICES AT M. FINE'S DRY GOODS STORE.

Some of the greatest snaps offered for years will be handed out to shoppers at M. Fine's store, 432 George street, all day this week. Mr. Fine has been visiting the wholesale markets during the past week, and was very fortunate in picking up several thousand dollars' worth of strictly new merchandise at surprising reductions. Manufacturers in need of money were willing to make heavy sacrifices on goods for the ready cash, and Mr. Fine took advantage of many job lots, which he secured at half and less than half prices. Various classes of goods are included, such as Ladies' Ready-to-wear, Dresses, Coats, Suits, Skirts, Waists, Underwear, Hosiery and Small Wares, as well as Men's Clothing and Furnishings. Shoppers at Fine's this week will buy goods at prices so low down that they can afford to buy in large quantities without giving much serious thought to cost. 1d

DRINK MORE WATER IF KIDNEYS BOTHER

Eat less meat and take Salts for Backache or Bladder trouble.

Uric acid in meat excites the kidneys, they become overworked; get sluggish, ache, and feel like lumps of lead. The urine becomes cloudy; the bladder is irritated, and you may be obliged to seek relief two or three times during the night. When the kidneys clog you must help them flush off the body's urinous waste or you'll be a real sick person shortly. At first you feel a dull misery in the kidney region, you suffer from backache, sick headache, dizziness, stomach gets sour, tongue coated and you feel rheumatic twinges when the weather is bad.

Eat less meat, drink lots of water; also get from any pharmacist four ounces of Jad Salts; take a tablespoonful in a glass of water before breakfast for a few days and your kidneys will then act fine. This famous salts is made from the acid of grapes and lemon juice, combined with lithia, and has been used for generations to clean clogged kidneys and stimulate them to normal activity, also to neutralize the acids in urine, so it no longer is a source of irritation, thus ending bladder weakness.

Jad Salts is inexpensive, cannot injure; makes a delightful effervescent lithia-water drink which everyone should take now and then to keep the kidneys clean and active. Druggists here say they sell lots of Jad Salts to folks who believe in overcoming kidney trouble while it is only trouble.

East City Confectionery

WE HAVE A LARGE RANGE OF GOODS FOR YOUR CONVENIENCE, INCLUDING STATIONERY, CHINA, ETC. ALSO NEILSON'S, WILLARD'S AND PATTERSON'S BON-BONS AND CHOCOLATES. ALSO ICE CREAM.

VICTOR BOORMAN

CHINA PAINTING

Mrs. Langley McCarthy

TEACHES BISCOFF'S NEW AND BEAUTIFUL WORK IN CHINA PAINTING.

Advertise in the Examiner

SPECIAL SALE OF NATIONAL ELECTRIC IRON

THIS WEEK ONLY

Reg. $7.50 for

$5.00

NATIONAL ELECTRIC IRONS are the Highest Quality Irons manufactured, being the result of many years' experiment to develop a Perfectly Balanced and Evenly Heated Iron. We have sold the National for years.

ABSOLUTELY GUARANTEED—

YOUR CHANCE TO SAVE $2.50

PETERBORO HARDWARE CO LIMITED

$5.00 THIS WEEK INSTEAD OF $8.00

Will Buy the Latest Style Hotpoint Electric Iron With All Improvements--At Turnbull's

THIS OFFER LASTS FOR ONE WEEK ONLY — MAY 16th TO MAY 21st

This is Hotpoint Week

This Hotpoint Electric Iron sells regularly for $8.00, but for One Week Only (May 16th to 21st) you can save $3.00 by purchasing one of these up-to-the-minute Electric Irons, with all modern improvements, including

——The cord protector hinge, which prevents cord trouble.

——The exclusive thumb rest, which makes it easy to guide the Iron into pleats and tucks; it rests the wrist.

——The attached Stand—just tip it up; no lifting.

——The HOTPOINT (no waiting for it to heat up)—for .....

$5.00

This is Hotpoint Week

Save another Dollar by bringing in any old Electric Iron.

$1.00 FOR ANY OLD ELECTRIC IRON

Now, if you happen to have anywhere about the place, an old Electric Iron of any make, bring it in and we will alow you $1.00 for it towards the payment of a brand new HOTPOINT at the Special Hotpoint Week Price.

For $4.00 and an Old Iron, you can get a brand new Hotpoint of the latest model, with thumb rest, and all the other up-to-date improvements.

That is ,your Hotpoint Iron will cost you just One-half as much during Hotpoint Week as it will any day before or any day after.

The Hotpoint Way is the Easiest, Most Economical and Fastest Way

THE J.C. Turnbull CO. LTD

Demonstration !

A Mechanic from the Hotpoint Factory will be in our Simcoe St. Window, showing you how these Irons are assembled. Do not fail to see this Demonstration.

MONSIGNOR CASEY, FORMER RECTOR OF ST. PETER'S, DIED SUDDENLY

PASTOR OF ST. MARY'S CHURCH, LINDSAY, HAD BEEN 49 YEARS IN PRIESTHOOD, SERVING IN PETERBORO AND KINGSTON DIOCESES.

FUNERAL WEDNESDAY

The Right Reverend Monsignor Dominick Jeremiah Casey, parish priest of Lindsay, died suddenly of heart failure on Saturday afternoon at his residence, the rectory of St. Mary's Church, in Lindsay.

During the morning he had performed his usual duties and made several calls about town apparently in good health. About two o'clock, when preparing to leave for the church to hear confessions, he was seized with a spasm of coughing, and went to his room to rest. His curate, Rev. Michael O'Brien, quickly realised that death was near, and at once administered the last sacrament. Within ten minutes after the first sign of distress, Monsignor Casey was dead. Death had come swiftly and lightly, and with but a brief warning.

Dr. Blanchard was summone immediately, but his prompt arrival was too late to render any aid. Bishop O'Brien was called from Feterborough, and in this connection it is remembered that as Rev. Dr. O'Brien he accompanied Monsignor Casey, then Archdeacon, to Lindsay when in 1902 he was installed in the pastorate of St. Mary's, which he held continuously until his death.

On Saturday Bishop O'Brien's trip was futile, and there remained for him but to depute to Monsignor McColl, of Peterborough, the arrangements for the funeral, which will be held on Wednesday morning.

Bishop O'Brien will cnaut the requiem high mass, at which it is expected the clergy of the diocese will be largely represented. It was reported last night that Monsignor Hartington, of Deseronto, would preach the sermon.

Monsignor Casey was 72 years of age, and with the exception of Monsignor Murray, of Cobourg, he was the oldest priest in the diocese of Peterborough, of which he was the Vicar-General. Next Sunday, 22nd May, he would have celebrated the forty-ninth aniversary of his ordination to the priesthood. He was the only surviving priest of the old archdiocese of Kingston before part of it was established as the diocese of Peterborough. Virtually all of Monsignor Casey's priestly labours were spent in this district, first in the parish of Campbellford, where he remained thirteen years and a half, then eight years as rector of St. Peter's Cathedral, and lastly, nineteen years in Lindsay.

His death will be deeply and generally regretted in these communities. For Monsignor Casey had ereplified throughout his life the fundamental commandment, "Thou shalt love thy neighbour as thyself." And loving and sympathising with others, not alone those of his own flock, won for him in return the affection and respect of hosts of his fellowmen. Charity was one of his outstanding qualities, and it was a charity warmed with that largeness of heart, understanding, and sincerity that were the essence of his fine personality. The news of his death was announced in the Catholic churches of the city yesterday morning with tributes that aroused in those members of the old parish of St. Peter's recollections of the priest who had given many of his best years in unremitting solicitude for their spiritual welfare, who had frequently visited their homes, the sick in the hospital ,the orphans and the aged, and often, too, the children in the schools to encourage them in their studies, and gently to counsel them in those things that make for character. Education always claimed his interest, and in several of the towns where he was stationed he was a member of the School Boards. Although piety and charity were special attributes of Monsignor Casey, his administrations were not lacking in what might be called the material affairs he had to attend to. His work on that side was everywhere successful. The late Bishop O'Connor placed large responsibilities upon him. He occupied a prominent position in the diocese of Peterborough, and last June, at the request of Bishop O'Brien, he was made a Prothonotary Apostolic by Pope Benedict, the investiture being performed in Lindsay last September on the return of His Lordship from Rome.

Monsignor Casey was always interested in public affairs, and in Lindsay, where he enjoyed the esteem of his fellow-citizens generally the flag on the Town Hall was flown at half-mast on Saturday as an evidence of the community's respect and regret.

He is survived by three sisters, two of whom live in Ottawa. The third is Miss Hannah Casey, of Lindsay.

A Sketch of His Life.

Monsignor Casey was born at Smith's Falls, Ontario, on 5th March, 1849, where he received his primary education at the old Public and Grammar School. He continued his stuies at Regiopolis College, Kingston, an took his course in theology at the Grand Seminary, Montreal. On 29th May, 1872, Monsignor Casey was ordained to the priesthood at Smith's Falls by the late Bishop Horan. His first assignment was to Erinsville, in Addington County, where he assumed the duties of Rev. Father Stanton for three months. He was then sent to Peterborough as curate to Rev. Father Lynch, arriving here on 1st November, 1872, the festival of All Saints, on which day he celebrated his first mass at St. Peter's, at that time a parish church in the diocese of Kingston. He remained in Peterborough until 1st June, 1874, when a period of illness required the temporary relinquishment of active work. Recovering shortly, he was appointed chaplain of the Penitentiary at Kingston, a position he occupied until 1st February, 1875.

Monsignor Casey was next appointed parish priest of Gananoque, in the administration of which he gave evidence of the abilities that marked him for early promotion to the parish of Campbellford, which he took charge of on 1st July, 1879. This parish was new and only partly organised. The church building consisted principally of the walls, but in a short time a transformation was effected under the direction of the young priest, a vestry was added, and the conditions of the parish were greatly improved and advanced. Monsignor Casey spent fourteen years and a half in Campbellford. Meanwhile, in July, 1882, the diocese of Peterborough was organised, including the parish of Campbellford, which was extended by the addition of territory previously attached to Trenton. Monsignor Casey had also to visit Havelock until it was combined with Norwood under the pastorate of Rev. Father Conway.

On 1st February, 1894, Monsignor Casey was made rector of St. Peter's Cathedral, Archdeacon of the diocese of Peterborough, and a member of the Diocesan Council of Bishop O'Connor, and on 2nd February, the feast of the Purification, he was installed in his new position. After eight years of service in this city, Monsignor Casey was transferred to Lindsay, succeeding Monsignor Laurent and Rev. Father Phelan. His departure from Peterborough on 18th January, 1902, will be remembere by many of those who attended the farewell at the Cathedral. The congregation of St. Peter's ,showed their respect and affection for Monsignor Casey by presenting him with an address and purse of gold. The nineteen intervening years have brought their inevitable changes to the parish of St. Peter's, but the memory of Father Casey has been cherished not only by his former parishioners, but also by other old friends who had met him in the everyday affairs of fellowship and citizenship, and who were attracted by his sterling qualities of heart and mind.

WANTED
Canoe & Boat Builders

Several first-class, experienced men wanted immediately. Ideal working conditions; full time, good pay. Write or telephone.

RICE LAKE CANOE CO. LTD., COBOURG, ONT.

MEN! YOU CAN SAVE MONEY ON YOUR CLOTHES.
AT ROCKWELL'S. There's a Verdict. Men's and Boys' Suits, Overcoats, Trousers and Bloomers. ROCKWELL'S —Ye Upstairs Clothes Shoppe, 332 1-2 George Street, over P. S. White's Grocery store. mwf

CHEAP POTATOES MAY LIGHTEN CROP

Farmers Reported to Be Planting Only For Own Needs.

"Cheap seed makes dear potatoes and dear seed makes cheap potatoes" This aphorism expresses Johnny Williams' attitude toward the planting of this season's crop. From reports he has received many farmers and gardeners are planting only for their own needs. "We refuse to grow potatoes for 50c a bag", they say with the result that the entire crop will likely be much ligher than last year's. In other words, seed potatoes have seldom been cheaper than they are this spring. Following the usual experience this will probably discourgge the farmers and the resulting light crop will make dear potatoes next October, and throughout the winter. Then with dear seed everybody will begin planting bringing in a heavy yield that will cheapen the seed and the potato cycle will again be complete. Mr. Williams has most of his crop in. When his planting is completed the acreage will be as extensive as in normal years.

MACDONALD'S Fine Cut

FOR THOSE SMOKERS WHO LIKE MACDONALD'S CUT FINE, OR WHO "ROLL THEIR OWN"

The Tobacco with a heart

1/12lb-15¢

24

W. H. COLEMAN DEAD.

BROCKVILLE, May 16.—(Canadian Press.)—William H. Coleman, President of the Coleman Baking Powder Company, Limited, died suddenly of heart failure Saturday night. Born at Philipsville, near here, he was a travelling salesman in Chicago before forming the company in 1911. His wife, one son and one daughter survive.

DONT DELAY.

We can give you better attention now than when the season's rush begins. Have your Furniture Re-upholstered better than new, with Finest Selections of Tapestries at Reasonable Prices.—The American Upholstering Co., 221 Hunter Street.—'Phone 697—Nights and Hol. 396. dtf

MIDLAND COUNTIES' PUBLISHERS MEET

GOOD ATTENDANCE AT PETERBORO MEETING—OFFICERS ELECTED.

The annual meeting of the Midland Counties' Press Association was held Friday in the rooms of the Board of Trade at Peterboro. A fine programme was provided and the meeting was ably presided over by the President, Mr. D. D. C. Dawe, of the Peterboro Examiner.

The chief speaker was Mr. W. J. Dunlop, Director of Extension Work of Toronto University, who told of the work of his department for men and women not taking regular university courses. Mr. Dunlop spoke particularly of the new short course for newspapermen that had been arranged for September 12th to 17th this year. In the preparation of this course the university has acted at the request of and in cooperation with the Canadian Weekly Newspaper Association, which now has 460 weekly newspapers all over Canada included in its membership.

Such subjects as "Editorial Writing and Newsgathering", "English Literature and Composition," "Canadian Constitutional History," and "Newspaper Jurisprudence," will be discussed and lectures given by specialists in each subject. It is likely that a large number will take advantage of the course.

At the meeting there was considerable discussion on job printing prices and a committee was appointed to draft a revised schedule of minimum prices for the staple lines of work. Mr. E. Roy Sales of Toronto, manager of the Canadian Weekly Newspapers' Association, was present and assisted greatly in this discussion. Mr. Sayles also told those present of the trip to Vancouver of the Press Association next month the details of which have been practically all been arranged. The eastern party will leave Toronto by special train on June 2nd, and will be back June 20th. The association's annual meeting will be held at Vancouver.

The officers elected were D. D. C. Dawe, Examiner, Peterboro, Hon. President; J. W. Deyell, Lindsay Warder, President; Geo. W. James, Bowmanville Statesman, Vice-President; I. H. Keefer, Norwood Register, Secretary; W. H. Kellar, Uxbridge Journal, Treasurer.

Those present from Oshawa and district were G. M. Goodfellow, Whitby; George W. James, Bowmanville; B. C. Colpus, O. M. Alger, C. M. Munday and A. R. Allowav, Oshawa.

ASTHMA USE RAZ-MAH

NO Smoking—No Spraying—No Snuff Just Swallow a Capsule

RAZ-MAH *Is Guaranteed* to restore normal breathing, stop mucus gatherings in the bronchial tubes, give long nights of quiet sleep; contains no habit-forming drug. $1.00 at your druggist's. Trial free at our agencies or write Templetons, 142 King W., Toronto.

Sild by McDermid & Juny, E. L. Payne's Drug Store & Lakefield Tanner Drug Co.

BODY RECOVERED FROM OTONABEE

The body of Enid Mary Packenham, who was drowned on Feb. 5 off Inverlea Park, was found by Leonard Minicola, 189 Stewart street, and Vincent and Earl Guerin, 81 London street, at noon yesterday, below the London street dam, washed high above the present water level. The police and Coroner Dr. Greer were notified and the body was removed to Comstock's, from where the funeral took place at 11 a.m. today to Little Lake cemetery. Enid Mary Packenham was the four-year-old daughter of Mr. and Mrs. Gilbert Packenham, 737 Water street, and by the finding of the body a cloud of anxiety and uncertainty has been lifted from the home. Rev. R. C. Blagrave conducted the burial services this morning.

CRASH GO PRICES ON ALL OUR BEDS AND MATTRESSES

While housecleaning is in order is a good time to inspect our rare values. It's our policy to sell below. Don't miss these this week's offerings —unequalled in the city.

M. FINE 429 GEORGE STREET Second Floor

New Chevrolet Prices

Effective May 11th, 1921

"Four-Ninety" Models

Touring Car -	$ 895-00
Roadster - - -	880.00
Sedan - - - -	1595.00
Coupe - - -	1535.00
Light Delivery Waggon	895.00
Chassis - - -	830.00

All Price F.O.B. Oshawa, Ont.

For Further Particulars Consult the-

MANNING GARAGE

W. S. HOWSON, Prop. 388 Water St. Phone 1347

MORE THAN 4000 DEALERS, RETAIL STORES AND SERVICE STATIONS IN CANADA AND THE UNITED STATES.

IMPORTANT NOTICE.
The offer to refund $70.00 to purchasers of "Four-Ninety" Models and $100.00 to purchasers of closed models is hereby withdrawn effective May 11th. Certificates issued under this plan are redeemable at face value.

To-Day REGENT Hunter St

Jas. Fennimore Cooper's Famous Story

LAST OF THE MOHICANS

No Raise in Prices for this Great Special

Matinee 10-20c. Evenings 25c. War Tax Extra

Sports

CITY AND MERCANTILE LEAGUERS OPEN SEASON

C.G.E. DEFEAT WM. HAMILTON'S AND WEST CLOX BEAT LOCK WORKS IN JOINT DOUBLE HEADERS AT RIVERSIDE PARK ON SATURDAY.

The City and Mercantile Baseball Leagues got away to a good start on Saturday afternoon when the two organizations pried the lid off the season with a joint double header at Riverside Park. In the City League the Canadian General Electric team defeated the William Hamilton outfit by 5 runs to 4, while in the Mercantile circuit the Westclox crew tucked the Lock Works away to the tune of 5 to 1. The games were 7 innings affairs and both were quite interesting and revealed the presence of much baseball talent.

The City League fixture was the opening event on the programme, being preceded by a motor car parade of the players and the officials. Mayor McIntyre pitched the first ball with Mr. H. B. Cowan as the batsman and Dr. A. W. McPherson, president of the P. A. A. A. behind the bat.

The C. G. E. Hamilton clash was a pitchers' battle between Bob Carson, the southpaw twirler of the Electricians and Eddie Cousins, for Hamilton's. Both of the box artists had a big edge on the batters, with the honours going to Carson, who allowed only two safeties. In fact Hamilton's succeeded in hitting only two balls out of the infield, and one of these was caught, and with perfect support the big left-hander would have had only one run registered against him, the C.G.E. team being guilty of five mishaps while the losers only slumped once.

Cousins, who hails from Windsor pitched fine ball too, holding the C. G. E. to five hits but the Electricians succeeded in bunching two doubles and a single with a hit by pitcher in the fourth innings, and this rally aided by Hamilton's one error and good base running by Walter Jackson's crew gave them five runs, and victory. Cousins held them scoreless outside of that one flurry.

Hamilton's fielding was steadier than that of the losers but at that the defensive features were contributed by the C. G. E., a fast double play in the first innings and two or three nice stops by Barrie being especially noticeable.

The margin the twirlers had on the batters is shown by the fact that only five men succeeded in getting their names in the hit column. Soden led with two doubles while Barrie also hit safely twice for the Electricians. Carson for the winners, and Morse and Kennealley for the losers, were the only others to come through.

Hamilton's were the first to score, getting an easy counter in the second when Morse led off with a clean single to right and completed the circuit when Soden threw high to second base to stop him stealing, and Foley let the return peg from the outfield get away from him.

There was no further scoring until the fourth when Hamilton's scored. Kennealley beat out an infield hit stole second, went to third on a wild pitch, and scored on Helson's bad throw on Callaghan's grounder.

The Electricians scored all their runs in their half of that session. Jackson was hit to start with and Barrie combed a single to centre on which Jackson went around to third while Barrie reached second on the throw to the difficult corner. 't was good base running. Foley hit to Lipsett, who threw low to third to get Barrie, and everybody was safe, Jackson scoring. Helson hit a roller to Cousins, whose throw home was too late to get Barrie, and all hands were safe. Carson helped to win his own game by doubling to right centre scoring Foley and Helson.

Russell threw out Starr but Soden doubled to left, scoring Carson. Corrin grounded to Murphy, and Frost fanned to end the innings.

That left it 5 to 2, but Hamilton's got one back in the sixth on a pass to Kennealley, his theft of second, a wild pitch and Morse's fielder's choice.

In the seventh with one gone, Hatrick walked Cousins hit to Carson and was out at first but Corrin made a wild heave to third in trying to double Hatrick, and the runner scored. Russell fanned for the third out leaving the Electricians one to the good.

C. G. E.—

	AB	R.	H.	PO.	A.	E.
Starr lf	4	0	0	0	0	0
Soden c	4	0	2	9	1	1
Corrin 1b	2	0	0	7	0	1
Frost m	3	0	0	0	0	0
Jackson rf	1	1	0	1	0	0
Barrie 2b	2	1	2	2	4	0
Foley 3b	3	1	0	1	1	2
Helson ss	3	1	0	1	1	1
Carson p	3	1	1	0	3	0
	25	5	5	21	10	5

Hamilton's—

	AB	R.	H.	PO	A.	E.
Russell 3b	3	0	0	2	1	0
Kenneally lf	2	2	1	0	0	0
Callaghan rf	2	0	0	0	0	0
Morse c	3	1	1	7	0	0
Murphy 2b	3	0	0	0	2	0
Webb m	3	0	0	1	0	0
Lipsett ss	2	0	0	0	2	1
Hatrick 1b	2	1	0	8	0	0
Cousins p	3	0	0	0	3	0
Coursey*	1	0	0	0	0	0
	24	4	2	18	8	1

*Batted for Lipsett in the seventh.

By innings—

C. G. E. .....000500x—5
Hamilton's .....0101011—4

Two base hits, Soden 2, Carson.

Struck out by Carson 7, by Cousins 7. Bases on balls, off Carson 4, off Cousins 3. Left on bases, C. G. E. 6; Hamilton's 3. Double play, Helson to Barrie to Corrin. Hit by pitcher, by Cousins 1 (Jackson). Wild pitch, Carson 2. Umpire Kay at the bat. Solomon on the bases.

THE MERCANTILE LEAGUE

The Mercantile League opening ceremonies were brief, Mr. Verner of the Westclox Company throwing the first ball to Mr. E. H. Howson of the Lock Works.

Westclox won this game because they both outhit and outfielded the Lock Works, although the latter led by 1 to 0 until the third and the teams were even until the clock men went ahead by one run in the fifth. The winners finished strong by scoring three runs in the last two innings.

Both H. Wolfe and C. Wolfe pitched fine ball for the Westclox crew. The former a right hander, allowed only three hits and one run in the three innings he worked while his brother held the Lock Works scoreless for four innings, and gave them only two hits. He is a left hander. Connors who also pitches from the port arm side, kept the Westclox hits scattered, but his support was shaky.

The Lock Works then got off to a good start by scoring in the first. With one out Jobbitt was safe on Walker's miss of Wolfe's throw and made the circuit on singles by Hill and Neary.

Westclox tied it up in the third on H. Wolfe's single, Hill's error on Prosser's tap and C. Wolfe's safety.

In the fifth the Big Ben crew took the lead. Walker was safe on Smith's error and after stealing second came home on Baptie's single.

The clock men added another in the sixth. Lundy was safe on Burke's fumble, but was out stealing. Shannon singled to third and two errors by Smith and Proser's single sent the run over.

In the seventh the winners made it safe by scoring twice on hits by C. Wolfe and Shannon, and errors by Black, Neary and Hill.

Westclox—

	B	R.	H.	PO	A.	E.
Prosser c	4	0	2	6	2	0
Walker 1b	4	1	0	14	0	2
C. Wolfe 3b p	4	1	2	0	4	0
Baptie m	4	0	1	0	0	0
Yelland rf	4	1	0	0	0	0
Lundy 2b	4	0	1	0	1	0
Shannon ss	4	1	2	0	3	0
Theobald lf	4	0	1	0	0	0
H. Wolfe p	4	1	1	1	3	1
	36	5	10	21	13	3

Lock Works—

	AB	R.	H.	PO	A.	E.
Black 1b	4	0	0	5	1	1
Jobbitt c	4	1	0	7	2	0
Hill ss	4	0	1	2	0	2
Neary 2b	2	0	1	2	1	2
Smith 3b	3	0	0	2	1	4
Burke lf	3	0	1	1	0	1
Liddell rf	3	0	2	1	0	0
Thorndyke m	2	0	0	1	0	0
Connors p	3	0	0	0	5	0
	28	1	5	21	10	10

By innings—

Westclox .....0010112—5
Lock Works .....1000000—1

Two base hit, Liddell. Struck out by H. Wolfe 2; by C. Wolfe 2; by Connors 6. Bases on balls, off H. Wolfe 1. Double play, Walker (unassisted). Left on bases, Westclox 10, Lock Works 8. Hit by pitcher H. Wolfe 1 (Thorndyke). Hits off H. Wolfe 3 in 3 innings; off C. C. Wolfe, 2 in 4 innings. Winning pitcher, C. Wolfe, losing pitcher, Connors. Umpirs Kay at the platee, Solomon on thee basese.

BASEBALL COMMENT.

The Peterborough Central League team will practise to-night and Wednesday night, at 6 o'clock, at Riverside Park.

The Central League season opens a week from to-morrow, with the Petes playing in Cobourg. The first home League fixture will be a week from Saturday, when Oshawa will be here.

With Lornie Rose, "Hap" Harrison, "Lefty" McElroy and Howard Kirn available, Manager Solomon should worry about his Central League pitching staff.

There is evidently no lack of southpaw pitching material in Peterborough. Three of the five twirlers who performed at Riverside Park on Saturday were portsiders.

The Y.M.C.A. City League team will practise at Riverside Park at 5.45 o'clock to-morrow (Tuesday) evening.

BANKERS LEAD JUVENILE SERIES

PARRINGTON PITCHED GOOD BALL FOR THE WINNERS

Playing snappy ball behind the steady pitching of Parrington, Louis Yeotes' Bankers easily defeated St. Peter's school by 8 to 2 at Riverside Park Friday night and took the lead in the juvenile series of the City League.

Parrington held the students to two singles, while his team mates gave him great support throughout, two pretty double plays killing chances for St. Peter's runs. The Bankers' outfield were especially in the limelight. McLean had three running catches, one of which he turned into a double play by a great throw to first base. Jeff Hardill in centre pulled in two nice drives, and Johnston in right cut off a sure hit and at least one run by a quick throw to first on Sheehy's drive to the garden. The fielding feature for St. Peter's was contributed by Milloy, who made two fine catches of foul flies.

Sheehy pitched nice ball for the losers, allowing only six hits, but misplays by team mates were costly, three errors by Killoran in the third giving the Bankers a lead which they easily held to the finish.

St. Peter's scored in the first on a pass to L. Collins and two errors by Hopkins, which filled the bases, after which Collins counted on Killoran's infield out.

In the third the Bankers took the lead on three errors by Killoran, two infield outs and "Hap" Wilgar's double down the left field foul line.

They made it safe in the fourth on singles by Jack Hardill, Hopkins and Wilgar, a pass to Johnston, McLean's sacrifice bunt which Sheehy fumbled and N. Collins' error.

St. Peter's got one back in their half on Sheehy's single, his theft of second and Milloy's safety to right.

The Teams.

Bankers—McLean, l.f.; Hensley, s.s.; Jeff Hardill, m.; Wilgar, c.; Parrington, p.; Jack Hardill, 1b.; Pogue, 2b.; Hopkins, 3b.; Johnston, r.f.

St. Peter's—L. Collins, c.; N. Collins, 2b.; McPherson, l.f. s.s.; McDonough, m.; Killoran, s.s.; Rutherford, l.f.; Sheehy, p.; Wolfe, r.f.; Milloy, 3b.; Holland, 1b.

By Innings: R. H. E.
Bankers .....0035000—8 6 4
St. Peter's .....1001000—2 2 7

Two-base hit— Wilgar. Sacrifice hit—McLean. Struck out—By Parrington 2 by Sheehy 5. Bases on balls—Off Parrington 2, off Sheehy 1. Double plays—McLean to Jack Hardill; Hensley to Jack Hardill to Wilgar. Left on bases—Bankers 5, St. Peter's 4. Umpire, Kay.

OSHAWA WON FROM PETERBORO

OSHAWA, May 16.—Oshawa O. A.L.A. intermediates completely outclassed the Peterborough representatives in the intermediate series in an exhibition game of lacrosse here Saturday afternoon by running up a score of 18 goals to 3. At no time were the visitors able to stop the rushes of the local players, who had lots of speed and a fast combination working all the time. The teams lined up as follows:

Oshawa—Goal, Jocques; defence, Beecham, Cooke and Clapper; centre, McKinnon; home, Lovegrove and Ganton; outside home, N. Irwin; inside home, Oliver; spares, Sales, C. Irwin and McDonald.

Peterborough—Goal, Scriver; defence, Goodfellow, Donovan, Tudhope and Creighton; centre, Thirnbeck; home, Nattress and Lawson; outside home, Halpin; inside home, Todd; spare, Johnston.

Referee—Nixon, Oshawa.

GOLF

A sweepstake competition was played at the Golf and Country Club on Saturday afternoon.

In all there were thirty-five competitors, of which number twenty-eight turned in scores. The score given below represents the net medal score, the handicap of each player having been deducted.

The first prize, a golf club, was won by Mr. B. D. Hall, and the second by Mr. Robt. Abbott.

C. Graham	83
A. H. Stratton	81
W. C. Ackerman	83
F. M. Dela Fosse	77
W. G. Morrow	76
A. Mowatt	82
W. Sangster	84
C. R. Widdifield	77
F. Case	88
C. Rogers	69
Geo. Campbell	76
Robt. Abbott	82
G. Villeneuve	6
S. T. Medd	85
W. H. Bradburn	58
D. Lawrie	72
E. G. Patterson	82
Jos. Wearing	71
C. Cook	79
B. D. Hall	74
C. H. Ackerman	76
A. L. Killaly, Sr.	81
A. L. Killaly, Jr.	104

FOOTBALL GAMES.

Two games were played in the Peterborough Football Association City League series on Saturday. The War Vets and the C.G.E. tied at the Nichols Oval, 2-2, and at the Exhibition grounds the Caledonians defeated the Comrades 3-1. J. Clark refereed the game at the Oval, J. McKinley that at the Exhibition grounds.

Many women of the Philarelphia Association of War Mothers are planning to sail July 19 for a trip to the battlefields and cemeteries of France.

Commencing To-day ALLEN Matinee 2.15 Evening 6.45 and 9.00

—PETERBOROUGH'S LEADING PLAYHOUSE—

HOW SHE LOVES! HOW SHE SMILES! HOW SHE HATES! HOW SHE DANCES! "AY DIOS!"

JOSEPH M. SCHENK Presents

NORMA TALMADGE

as the Smiling Senorita in a Play of Love's Tempest

"The Passion Flower"

With all the fire of Spain, created by Jacinto Benavente, greatest of Spanish Dramatists, and glowing from the screen as an epic of emotion.

WITH
—Eyes that flash both love and hate.
—Lips inviting, then scoffing.
—Smile entrancing, then alarming.
—Heart that calls, but will not answer.

ASACIA—"THE PASSION FLOWER"
A FIRST NATIONAL ATTRACTION
—OTHER ATTRACTIONS—

CHRISTIE SPECIAL COMEDY "MR. FATIMA" —with— EDDIE BARRY and the Follie Girls 2 REELS OF JOY

"GET THE ALLEN HABIT"

OVERTURE Selected by ALLEN ORCHESTRA CANADIAN NATIONAL PICTORIAL SENSE AND NONSENSE Culled from the Press

POPULAR PRICES
MATINEE: 11c, 22c EVENING: 16c, 22c, 32c

RUTH'S ELEVENTH.

CLEVELAND, O., May 16.—Babe Ruth made his eleventh home run of the season in the eighth inning of the game here Saturday between Cleveland and New York Americans. Two men were on base.

Capitol

The Theatre Beautiful

TO-NIGHT at 8 o'clock

Big Special Matinee

EVERY DAY at 2:30 p.m.

Jesse L. Lasky presents
CECIL B. DeMILLE'S PRODUCTION
"FORBIDDEN FRUIT"
By Jeanie Macpherson

A beautiful, high-souled woman, tied to a brutal knave! When love and hope in another sprang up, unbidden—

Come help her choose between her heart and "duty."

A realistic romance clad in cloth of gold.

A Paramount Picture

With a Brilliant Cast including
Agnes Ayres, Theodore Roberts, Julia Faye, Kathlyn Williams, Clarence Burton, Forest Stanley

BEAR IN MIND
—OUR VENTILATING SYSTEM IS THE BEST IN ONTARIO.
—SANITARY, CLEAN, REFINED SERVICE DE LUXE.
—ONE BIG PERFORMANCE EVERY EVENING AT 8 O'CLOCK
—DOORS OPEN AT 7 P.M.

—THE QUALITY THEATRE, WHERE ALL THE BIG PICTURES ARE SHOWN.

—GET THE CAPITOL HABIT—

SPECIAL NOTICE

Coming this THURSDAY—the cleverest in vaudeville, the 8-year-old Wonder Boy From Scotland

WEE SANDY MacPHERSON

in Songs and Dances. Don't miss his great impersonation of Harry Lauder

DON'T MISS THIS OPPORTUNITY

To Get Your Boy a Suit at

OAK HALL

ALL THIS WEEK

A Genuine Bargain Event in Boys' Suits. Mothers this is your opportunity. The Suits are our best, fashionably cut, well tailored and can be worn any season.

Children's Suits $4.95

Children's Suits for Boys, ages 2½ to 8 years, in several smart styles of Norfolks, plain and Bloomer Pants, nice Tweed patterns. Broken lines we sold up to as high as $9.00 a Suit ..... On Sale for $4.95

Larger Boys Suits $6.95
(SIZES 33 TO 35 ONLY)

About 15 Suits in this lot, and in large sizes only. Some of them are extra fine cloths, mostly medium light colour Tweeds. Styles are Norfolks and a few are double-breasted. Values up to $15.00. ..... On Sale $6.95
(P.S.—Remember, only large sizes in this lot.)

Boys' Suits $11.50

We have taken every broken line in our Boys' Suits. The styles are all becoming Norfolk models, extra well made; best of linings. Full size Bloomers, governor fasteners. Sizes 25 to 35. Suits sold regularly up to $18.00. On Sale $11.50

Boys' Suits $13.50
(WITH 2 BLOOMERS)

We wish to announce that another Shipment of these 2-Bloomer Suits have arrived. Light and Dark Grey shades; smart styles; full size Bloomers ..... and are choice values for $13.50

By Closing Time on Saturday Night we don't expect to have an odd Boy's Suit left. Come Early while the picking is good.

M. J. Maher Mgr. OAK HALL 409-11 George St.

LOUIS YEOTES

IS PREPARED TO DO ALL KINDS OF

Hat Cleaning and Blocking

Can Clean Your Hat by Electricity in Less Than Three Days

Shoe Shine Stand

Has Been Remodelled and Enlarged. Four Expert Men—No Waiting.

Private Shoe Shine Stand

For Ladies. Also, Shoes Dyed or Cleaned. Phone orders promptly attended to.

339 GEORGE ST. Phone 768.

THE VETERAN GROCERY
53 Hunter Street East

This Store Is Owned by a Veteran — B. W. SLOANE, M. M., who spent over Five Years in Service for King and Country. He is not running a GET-RICH-QUICK STORE, but would APPRECIATE YOUR PATRONAGE.

Prices are made as low as possible on the Cash-and-Delivery System. Phone 887. IF YOU ARE WITHOUT A PHONE Kindly Leave your Name and Address and we Will Call Every Morning for Your Order.

SEND THE KIDDIES—We Pay Special Attention to all Children who are Sent to us for Groceries.

JUST TRY THE NEW VETERAN GROCERY

DR. M. C. GOODWIN
Chiropractor
PALMER SCHOOL GRADUATE
Suite 106-108, Barrie Building
Phone 431, Peterborough
LADY ATTENDANT
Office Hours 10 to 12 a.m. 2 to 5 7 to 8 p.m.
Office Closed Thursday Evenings

ACCIDENTS

Chiropractic Adjustment of slightly displaced Spinal Bones is followed by the disappearance of distressing ailments. Eight Years' Experience.

R. T. PETTERSONE

OFFICE: 435 GEORGE STREET
Over Toronto Trust & Loan Co.
Phone 87J
Hours 10.30 to 12. 2 to 4. 7 to 8.

MAZOLA OIL

COOKING DEMONSTRATION

The only Pure Corn Oil for Salads, Deep Frying and Shortening.

IT'S CHEAPER Than Butter or Olive Oil, and more Wholesome than Lard.

Demonstration all this week by Miss A. M. Rogers, at—

PATTERSON & WALTON'S

Cor. Smith and George Streets

Moncur's Double Strength
LUNG SYRUP

Is a Remarkable Remedy for Obstinate and Racking Coughs, Colds, Congested Lungs, Bronchitis. People who have used this Remedy do not believe there is a better.

PRICE - - - - 35c, 65c and $1.25

Moncur's Drug Store

407 George St. Lowest Price in the City on Patent Medicine

Coming Events

TO-NIGHT—Water Street Bowling Alleys.

THE OTONABEE CHAPTER, I.O.D.E., are holding a Tea at the Home of Miss E. Morrow, 484 Weller Street, Tuesday, 17th May. This Tea is final in the Calendar Bridge. The friends of the Otonabee Chapter please accept this as an invitation. Admission 25c. 1d-115

DON'T MISS A TREAT — COME to St. Andrew's Choir Concert, To-morrow Night. 1d-115-1470

WANTS ART IN JAIL.

Claims Prisoners Would Be Cured By Beautiful Pictures.

CHICAGO, May 16. — A jail should be a "thing of beauty," if not a "joy forever," in the opinion of Nicholas K. Roerich, Russian painter, whose exhibit now hangs in the gallery.

Roerich believes that as criminals and other "jail birds" look at real art day after day, they will forget their evil ways and become assets to society.

"Jails should be filled with beautiful paintings and objects of art," he said. "If the culture of the spirit is to win, beauty must invade new regions, regions where now there is only ugliness."

Members of the county board of commissioners, who are considering a new jail for Cook county, doubted whether appropriations will be available to decorate the interior of the bastile with "high art."

"It is possible that the inmates will be forced to worry around with whitewashed and painted walls for a time," said one official.

Civic organizations have attacked the present county prison as "a disgrace to civilization."

Modish Millinery

Exclusive Styles
Moderate Prices

The Vanity

212 Barrie Building
Phone 1730J

Miss S. E. McKinnon — Miss L. A. Jobbitt

CITY AND GENERAL

DR. T. P. McCULLOUGH,
Eye, Ear, Nose and Throat Specialist.
166 Brock Street. Phone 36w.

NOTICE
WEST END BARBER SHOP AT 467 Elm street. Pre-War Prices. 26D—129—403

CARS FOR HIRE.
I have the following Cars for Hire—7-Passenger Chalmers, 1-ton Truck, 1 Motor Bus, 15-pas. Fords with or without Driver at Reasonable Rates.
PULKINGHORN'S AUTO AND TAXI SERVICE.
182 Hunter Street — Phone 278 26d122

THOS. E. HALL, PAINTER AND Decorator has removed from 690 George street to 109 Smith street. Tel. 1701F. 5d 117

ROBT. REID (LATE OF POST Office Department) has started an Auto Livery. Give him a trial. Phone (Temporary) 113. Reliable service. Moderate charges. Day or night calls promptly attended to. dtf.

DR. N. H. SUTTON.
Surgery—Room 113, Barrie Bldg., 312 George Street. Hours: 9-11 a.m., 2-4 p.m. Evenings and Sundays by appointment. Phone 131. Residence, 543 Park Street. Phone 11111. d-tf

OPTOMETRY.
Martin J. Roche, Consulting Optometrist and Manufacturing Optician, Graduate Canadian Ophthalmic College. Eyes Examined. Glasses Fitted. 188 Charlotte street. 'Phone 422; r 950. t-t-s

HOUSE WIRING.
For a competent man to do house wiring and electrical repairing at reasonable cost, call on George Gagnon, 711 Harvey street, City. 3d-117-615.

PUBLIC NOTICE
WE HAVE 25 YEARS EXPERIence at papering, painting and decorating it cost you no more to get us to do your work. Vacum to rent also. Smith & McCann 50 McDonnell . Phone 1602W. 6D 112 442

NOTICE
THE ELEMENTARY GRADED Union, which was recently re-organized, will not open during May. The first meeting will be held on the second Tuesday in June.
C. G. Adams, Secy.

NOTICE.
I will sell on Wednesday at 1.30 at Bullied's Auction Rooms, 212 Charlotte street, in the Curling Rink, refrigerators, household furniture, delivery waggon, small quantity of dry goods, organs and other goods brought in. F. J. Bullied. 2d-116-1488.

SOUTH END GARAGE.
All kinds of automobile repairs done to satisfaction. Body, mud guards and axles straightened; springs a specialty. All work guaranteed. South End Garage, Corner Stewart and Townsend streets. Hurtubise Bros., Prop. 'Phone 1575M. 5d-119-1477.

NOW
Is the time to order your winter supply of coal. We have all sizes in stock of the best and cheapest coal in town.
We have changed our office to 377 Bethune str . temporarily.
G. LOW & CO.,
Phone 697.

AUCTION SALE
There will be sold on Thursday May 26 at the farm of the late Harry Coombs, Lot 18, Con. 14, Otonabee, 3 horses, 4 cows, 6 young cattle 3 veal calves, 60 hens, 300 bushels oats, 100 bushels barley, 15 bags cobbler potatoes, 2 stacks hay, farm implements. W. J. Hancock, Auctioneer. 7d 120 1416

Y. W. C. A. ANNUAL MEETING.
The annual meeting of the Young Women's Christian Association will be held in the Green Room, Friday evening, May 20th, at 8 o'clock. Brief acounts of the work of the year will be given by members of the staff and Board. A cordial invitation is extended to everyone to attend this meeting. 1d115 1479

AUCTION SALE OF FURNITURE.
MRS. I. M. HALLOWELL 545 Bethune street will sell by public auction on Thursday, May 19th at 1 o'clock sharp all her household effects consisting of mahogany parlour suite, 1-4 cut oak dining room suite, four complete bedroom and complete kitchen and other household effects.
J. H. Wilson,
Auctioneer, Port Hope.
9d 118 1366.

NOTICE TO THE PUBLICc
I have secured a part of the Peterboro Curling Rink in Carters used car exchange 212 Charlotte street for an AUCTION ROOM. People are requested to bring in their goods Tuesday afternoons or Wednesday when they will be looked after and guaranteed satisfaction. Sales Wednesday afternoons at 1.30 o'clock. People bringing in their goods Telephone 1450J. T. J. Bullied, 22 Cricket Place. 3d 116

TYPEWRITER BARGAINS
1 Remington No. 10. Valued at $45.00.
1 Monarch No. 3, late model, at $50.00.
1 Oliver No. 3, good condition, $40.00.
1 Oliver No. 5, wide carriage, $45.00.
1 Empire No. 1, good condition, $35.00.
1 Remington old style wide, $10.00.
These are worth considering.
NELSON'S TYPEWRITER COMPANY,
332½ George Street. Phone 229.

"Silver for the Bride"

If you are to choose a gift that will last, what is more fitting than a Gift of Silver? Silver is the traditional Gift to the Bride, and you are invited to inspect our very newest designs in Tableware, Vases, and many other decorative pieces.

Warne's
Jeweler
"DIAMOND HALL"
349 George St.

CARBON REMOVED
Carbon removed from your engine cylinder by oxygen process. We also weld broken frames, fenders, engine blocks, etc. Millard's Bicycle Shop, 225 Hunter street., Phone 234J. 6d 120 1480

RUMMAGE SALE.
All Saints' Women's Guild are holding a Rummage Sale in the Parish Hall Thursday, 19th May. Any person having Goods to call for, 'phone 533J or 626W. 2d-116-1472

AUTO RIDE ENDS IN TRAGEDY

SIMCOE, May 16.— Mrs. S. P. Harding, wife of the editor of the Port Rowan News, and a most talented woman, came to a sudden death Friday afternoon while out for an auto ride with Mrs. W. N. Buck and Mrs. O. P. Rockefeller in a car driven by the latter. The car stalled on the hill at Forestville and was backed against the embankment on one side of the road quite skillfully, but unheeding the assurance of Mrs. Rockefeller that there was absolutely no danger, the other occupants jumped out of the car as it was backing up. Mrs. Harding dislocated her neck in the fall and death was instantaneous.

GIVES LIFE TO LEPERS

English Woman, Herself Afflicted, Helps Suffering in India.

LONDON, May 16.—A story of heroic self-sacrifice and devotion has reached England from the leper village of Chandag, India, where Mary Reed, a solitary white woman missionary, is giving her life to minister to the sufferings of her fellow lepers.

News of her isolated life was brought back by Mr Oldrieve, organizing secretary of the mission to lepers, who has just returned from a 70,000-miles journey, visiting all the leper colonies in India.

Thirty years ago Miss Reed went into this desolate spot in the Himalayas, 6,000 feet above the sea level, offering herself to the leper cause. Although a victim of the malady, she is still able to carry on her spiritual work among those afflicted like herself.

Miss Reed seldom sees white people, for her station is 80 miles from the nearest railway line. There are 46 women lepers in the community, and 19 men in the men's refuge a short distance away.

According to Mr. Oldrieve, there are 200,000 lepers in India. "At present," he declared, "it is not right to say that any cure for leprosy has been found."

Ladies' Ready-to-Wear Dept

Exclusive but Inexpensive

Porch Dresses

In natty styles, including the "Polly-Anna" dress, "Apron" dress and other smart styles designed for comfort and use. Made in pretty plaid and Check Ginghams, Striped Percales. Colors include blue, pink, grey and black and white.

Smart touches are given on collar, belt and pockets in Organdie and Pique; also embroidery.

Prices from $3.65.

Barrie's LIMITED

PHONE 340

ARE GIVEN SPECIAL TRAINING

Once every six weeks there is staged at police headquarters in London an atrocious murder which presents many problems that will remain unsolved according to human possibilities. The realism of the crime is such, writes the able criminologist, G. T. Crook, in the London Mail, that one can almost hear th the inevitable dull, sickening thud. It is a fine piece of acting, we are assured, and is all part of the systematic training that every detective undergoes before attached to the criminal investigation department of the London police.

"Lying on the floor of a room is the victim, fully dressed. There are ghastly wounds (painted) on his head and face. Tables and chairs in a state of disorder and a broken bottle and broken glasses speak of the intensity of the struggle, and an unfinished meal of its suddenness. A letter which might (or might not) be written by a woman is near the fireplace. Finger prints, some clear and some blurred, are on a dusty bent poker splashed with red paint. At any time in their career these young students of crime may be called in to such a scene as this, and it is essential that they should know precisely what to do. They are marshaled into the room, and allowed to remain three minutes. Then they devote the next half hour to writing a description of the room and its contents and detailing everything that has come under their observation."

It is an excellent test of a man's ability to use his eyes and to report promptly and accurately what he has seen for the benefit of his superior officer. What he must do and (more important yet) what he must not do are fully explained by the "professor" whose specialty is murder and upon whom rests the responsibility for the object lessons in murder:

"The faculty for seeing is developed to the utmost during the course of instruction. For example, a detective officer, who is unknown to the candidates walks past them in the yard. The candidates are then asked to supply a full description of the officer—his dress, height, complexion, hair and any peculiarity of walk or mannerism which he may have assumed.

"Forty men are in the yard. Some are sitting, some lounging and others are walking about. A vague description of one is given to the candidates, and one by one they go into the yard and within three minutes are expected to identify the man whose meager description has been furnished to them.

"The famous detective of the old days had an uncanny genius for picking up 'wanted' criminals in the street even without knowing them. It was a seort of second sight with him. One night a message was received that two armed men wanted in Paris for murder were velieved to be in London.

The detective, Con Sexton, went straight to Soho. He saw two men walkking in front of him. 'Those are the fellowrW e are after," said Sexton his surprised comarde. Both were pr promptly seized. Sexton was right."

ROCHESTER BRIDGE TO HAVE LONGEST CONCRETE SPAN.

ROCHESTER, N.Y., May 16. — That Rochester will have longest concrete single-span bridge in the world is indicated by figures submitted to the Engineering Society by B. F. Davis of New York.

It will be the bridge planned across the Genesee River Gorge connecting the east and west ridge roads. Its long span will be 450 feet long.

SAVED BY WIRELESS.

Fifteen Thousand Mariners were Told their Location in Fog.

BOSTON, May 16. — Radio compass stations, maintained by the United States navy at more than 100 places along the Atlantic, Pacific and Great Lakes coasts as aids to mariners in foggy weather have robbed the sea of many of its victims, say New England seafaring men.

Last year with with 29 stations in operation the naval men informed the captains of 15,374 fog shrouded vessels of their location and thus enabled them to lay their courses to their ports of destination. An average time of four to six minutes was required to make the calculations upon which this information was based.

CHOICE RECEPIES

Bran Muffins.
Mix two cups of bran, one cup of flour, four teaspoons of sugar, three teaspoons of baking powder, a tablespoon of shortening, one egg, a little salt and a cup and a half of milk. Bake in gem 0pans in a quick oven.

Kidney Bean Salad.
Boil kidney beans until tender and drain. Chop them with three sour pickles, six olives, a teaspoon of chopped onion and one hard boiled egg. Pour over a dressing made by beating one egg until light, adding half a cup of vinegar and a tablespoon of butter. Boil until thick and when cold pour over the salad.

Chicken Shortcake.
Mix half a cup of butter and half a cup of butter and half a cup of flour, one beaten egg, a little sugar, three teaspoons of baking powder and just milk enough to take up the flour so it can be shaped into a round cake. Bake in a quick oven and break open. Spread with butter and creamed chicken.

Rhubarb Pudding.
Peel and chop enough rhubarb to make two cups. Sprinkle well with sugar and a little salt. Make a batter of one cup of milk, two beaten eggs, two teaspoons of baking powder and flour enough to make a batter as thick as for cake. Spread over the rhubarb and bake. Turn upside down and spread with whipped cream. Or serve with milk and sugar.

It sometimes seems that it would be wise to have in our grammar grades a course on the value of an education. If it were made really practical and not merely theoretical it would do no end of good. Show the youngsters just how they are really going to profit by the much-hated grammar and "readin', ritin' 'n 'rithmetic." You know when you were a boy how you hated to study and how useless it all seemed. Then you hated worse than all the men who used to come and make speeches and tell you all about how fortunate you were able to get such a fine education, how your grandfathers had to go without such wonderful advantages, etc., etc., ad infinitum. All the time you were envying your lucky grandfathers and wishing you could get out and play ball.

If a practical course could be given on this subject which had a lot of interesting examples and incidents in it, it would be sure to gain the child's attention since he would have to study it. If he could once get through his cranium the real value jof all those hated studies he would see them in a different light and attack them with renewed zeal.

"HOBO" PUSSIES

The three kittens shown above rode "blind baggage" on a train truck from Sudbury to Toronto.

For Women Especially

Some women who need glasses hesitate because they fear Glasses will disfigure them.

"Peblo" Lenses with our correct mounting and adjustment never disfigure.

Fowler's make the glasses suit the features, so that they are becoming to the face.

FOWLER'S

Registered Optometrists; Eyesight Specialists.

A. A. FOWLER. Phm.B; J. E. FOWLER
373 George Street.

ONE BOWLING CLUB ENOUGH.

ST. CATHARINES, May 16. — Efforts to form a second lawn bowling club in St. Catharines have failed. The proposition was to play on the old green which was used by the St. Catharines Club for many years at the Welland, but sufficient interest in the project has not been shown, and it has fallen through.

Diamond Wedding Gifts

Give pleasure for a whole life time.

Get them right at

F. R. CLARKE

Goldsmith's Hall, 170 Charlotte

PETERBORO AUTO AND TAX, LIVERY

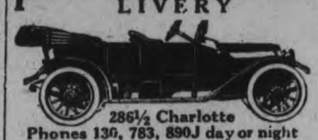

286½ Charlotte
Phones 130, 783, 890J day or night
Drivers—W. J. Clancy, H. Stinson M. Dutch Pammott, J. Drummond
CARS WASHED AND STORED

"It's Confidence That Does It"

BUTTER BUTTER

Choice Creamery and Dairy

32c lb.

DRIED FRUITS

Prunes, 3 lbs. 25c
2 lbs. 25c
1 lb. 15c
Extra large, lb. 25c
Apricots, choice, lb. 25c
Extra choice, lb. 30c
Dates, best quality, lb. 18c
Figs, good cooking, lb. 18c
or 2 lbs. for 35c
Figs, pulled for eating, lb. 35c
Dates, for table, lb. 40c
Raisins, table, pk. 50c

ST. LAWRENCE BEST CANE SUGAR
5 Lbs.
55c

SUNDRIES

Rice, 4 lbs. 25c
Tapioca, 2½ lbs. 25c
Sago, 2½ lbs. 25c
Marrowfat Peas, 3 lbs. 25c
Pickled Beets, in jars 40c
Pickled Cabbage 25c

STRICTLY FRESH EGGS
Per Dozen
30c

SOAPS AND CLEANSERS

Comfort, Surprise, Gold, Sunlight, White Naptha, Sunny Monday, 3 bars 75c
Dutch Cleanser, 2 pkgs. 25c
Snowflake Ammonia, 3 pkgs. 25c
Gold Dust, 3 pkgs. 25c
Saniflush, pkg. 30c

PORTER S. WHITE CO.

PHONE 208 — 334 GEORGE STREET

No Drugs The Way to be Well

Chiropractic

Treatment

That man and woman cannot belittle in favour of any other attribute of life. Wealth and social position, fame and glory fade in comparison to strong, virile health. I restore lost health by my sure and natural methods. I succeed where others fail. 8 Years Experience.

HEALTH IS A CHARM

R. T. Pettersone, Chiropractor
Hours 10.30 to 12, 2 to 4, 7 to 8
435 George Street - - Phone 86J

In Advertising, the Long, Steady and Strong Pull tells over the spasmodic effort.

The Evening Examiner

PROBABILITIES.
Light to moderate winds, fair; a little higher temperature. Wednesday, partly fair with showers in some localities.

VOL. XLIX No. 115 PETERBOROUGH, TUESDAY, MAY 17, 1921 PRICE THREE CENTS

TWO-THIRDS OF EUROPE ARMIES UNDER FRENCH

OF SLIGHTLY MORE THAN 3,000,000 UNDER ARMS FRANCE CONTROLS THIS NUMBER.

HUN FORCES SMALL

WASHINGTON, May 17. (Canadian Press.) France and Poland lead by large majorities the other continental nations of Europe in military effectives now under arms, according to the British statistics received here to-day. The table of continental armies follows:

Austria, 30,000; Belgium, 105,000; Bulgaria, 33,000; Czecho-Slovakia, 147,000; Denmark, 15,000; Finland, 35,000; Greece, 250,000; France 809,000; Germany, 100,000; Hungary, 35,000; Italy, 300,000; Netherlands, 21,000; Norway, 15,000; Poland, 600,000; Portugal, 30,000; Roumania, 160,000; Spain, 190,000; Sweden, 56,000; Switzerland, 200,000; Serb. Croat, Slovene State, 200,000.

France controls aproximately two thirds of the slightly more than 3,000,000 men reported under arms in Europe by her understandings concluded with Belgium, Czecheco, Slovakia, Poland, Roumania and Jugoslavia.

PLANTS DAMAGED BY LATE FROSTS

PETERBORO MARKET GARDENERS SUFFER HEAVY LOSSES.

Extensive damage to the potato and bean crops was done by the frost on Sunday night and last night, prominent market gardeners informed the Examiner to-day.

The frost on Sunday night came without warning to many of the gardeners, who left their hot beds uncovered. In the morning blackened tomato and other plants resulted. One gardener who little suspected a frost had 2000 tomato plants destroyed.

The potatoes and beans were touched on Sunday night but suffered more severely last night, and the beans that were up were totally destroyed, the Examiner was informed. The potatoes will recover, it was stated, but will be considerably set back.

The fruit trees suffered very considerably and it was stated that much of the bloom which till now looked so promising, would be killed. What is true of the cherry and apple trees,the Examiner's informant said, was also true of the strawberries just breaking into bloom, and for this reason he predicted a poor strawberry crop.

INTERESTING DEBATE ST. ANDREW'S CHURCH

George Street Delegation Carried Off the Honors.

A very interesting debate was held last evening in St. Andrew's Sunday school hall, on the resolution that, "More Good Than Evil Has Come Out of the Great War," between the Young People of St. Andrew's church and of George street church. Both sides were so excellently upheld that the judges had great difficulty in awarding the decision, which finally went to the visitors from George street, who spoke on the affirmative, with Miss Thelma Paxman and Mr. C. Armstrong as contestants, while the negative of the question was taken by Miss Grace Allen and Mr. Norman Brand, of St. Andrew's. Messrs. H. B. Cowan and Frank Kerr acted as judges.

During the evening an enjoyable programme was rendered by Mr. Byers in a vocal solo, recitations by Miss Grace Evans, banjo selection by Mr. Frank Clark and a Highland dance by Miss Peggy Hardie, tripped to the music of the bagpipes.

WEDNESDAY — 7.45, REGULAR PARADE; 8.45, INDOOR BASEBALL.

LEON FRAZER, MAJOR, O.C., NO. 3 COMPANY.
2d-117

WILLIAM McFADDEN,
On trial to-day for the murder of L. C. Sabine, druggist, in Toronto, March 5, during an attempt to rob Sabine's store. His fellow robber, Roy Hotrum, convicted of the murder Saturday, declares McFadden fired the shot which killed Sabine, while McFadden denies this.

M'FADDEN THE SLAYER, AVERS HOTRUM AGAIN

CONVICTED OF MURDERING SABINE, HOTRUM STICKS TO HIS ORIGINAL TESTIMONY.

IN A PITIABLE STATE

TORONTO, May 17.—(Canadian Press.)—Roy Hotrum, convicted on Saturday in connection with the death of L. C. Sabine, druggist, on March 5, took his stand in the witness box this morning to testify in the trial of his fellow robber, William McFadden ,who is being tried before Justice Logie, on the same charge. The convicted youth is in a pitiable state of nervousness and his indifference has given way.

Telling of the events leading up to the shooting of Sabine, Hotrum's evidence was substantially the same as given previously. He claimed McFadden had a large black revolver. He claimed he warned McFadden to be careful and not use his gun. The prisoner seemed nervous and replied, "don't worry," said Hotrum. When Sabine grappled with McFadden, Hotrum said he heard the shot, but he did not know whether it was Sabine or McFadden who fired. Witness said he was at the door and ran, followed by McFadden.

OBITUARY

DIED AT MEDICINE HAT.

The funeral of Edward Fitzpatrick, brother of Rev. F. M. Fitzpatrick, former parish priest of Ennismore, took place in Medicine Hat, Alta., on Monday, May 9, at St. Patrick's Church. Requiem high mass was sung by Rev. M. J. Fitzpatrick, nephew of the deceased. The last prayers at the graveside were recited by Rev. F. M. Fitzpatrick.

WILLIAM HAMILTON.

A resident of Peterborough for over 30 years died yesterday at the Nicholls Hospital after several weeks' illness, in the person of William Hamilton. Deceased was 78 years of age and was well known in East City, where he had lived since coming to Peterborough.

William Hamilton is survived by three sons in Peterborough, Albert, Thomas and Fred, and Alex. of Nova Scotia. Two daughters, Mary and Gertrude, reside in Calgary. In religion deceased was an Anglican and a member of St. Luke's church.

The funeral will take place tomorrow at 2.30 p.m. from the residence of his son, 257 Wolfe street, to Little Lake cemetery. Rev. R. B. Grobb will conduct the service.

IN REGARD TO THAT PIPE BAND

Editor of The Examiner.

Sir,—Re failure of pipers to appear at the opening of the Baseball League, permit me to correct your explanation on the front page of yesterdays Examiner.

The parties with whom the executive of the Baseball League dealt have absolutely no connection with the Caledonian Pipe Band, nor with the Caledonian Society. If they used the name of either or the above organisations they did so without any authority. The Caledonian Pipe Band are ready to fill any engagement.

(Signed) A. Dick,
President of Caledonian Society.

BIRTH.

GRAHAM—At the Nicholls Hospital on Tuesday, 17th May, 1921, to Mr. and Mrs. Charlie Graham, 124 Dublin street, a daughter.

TENSION WHICH THREATENED IN ENTENTE EASES

CRISIS APPARENTLY AVERTED OVER SILESIAN SITUATION—UNDERSTANDING EXPECTED.

BRITISH REASSURED

LONDON, May 17. — (Canadian Press.) The tension over the Polish revolt in Silesia, which over the week end threatened a crisis in the ranks of the entente, seemed to-day to have passed for the moment at least.

An exchange of views on the subject has been proceeding between London and Paris, and there seems to be a confidence that Lloyd George and Premier Briand would reach an understanding when they meet. It appeared probable that the two premiers would hold a conference early next week.

It is possible that the Silesian situation will be before the meeting of the Supreme Allied Council. It was believed that M. Briand would appear before the French Chamber on Thursday, make a statement of his views and demand a vote of confidence. Should he receive this he would be in a strong position in urging a compromise settlement of the Silesian question before the supreme council.

Berlin and Warsaw despatches have served to reassure the British public.

COMPETITION OF GOVT. SHIPS NOT FAIR TO OTHERS

SO G. W. HENSLEY, HALIFAX TELLS NATIONAL RAILWAYS COMMITTEE.

OTTAWA, May 17 (Canadian Press).—George W. Hensley, of Halifax, told the special Parliamentary Committee on Canadian National Railways this morning that he did not think the Government ships should enter into competition with privately-owned vessels unless the demands of trade necessitated their so doing.

Answering the question, he said it was good business for the C.P.R. to have steamers which would bring traffic to its own lines. He did not agree with the Canadian National Railways having steamship connection, however. He was opposed to public ownership of steamship lines.

WHAT ARE YOUR EYES WORTH?

Insurance companies value them at $2,000 for one. Are you carrying the insurance that proper glasses give to guarantee your eyes against undue strain? We are specialists in matters pertaining to eyeware. W. A. Lacey, Optometmist, 410 George street.

MRS. FLORENCE LEEDS, the former chorus girl who is named as co-respondent in the counter-suit for divorce brought by Mrs. Anne U. P. Stillman against James A. Stillman, former President of the National City Bank, New York. Ever since the proceedings began Mrs. Leeds has kept herself away from the public eye in Florida and Cuba.

CROSSING RIVER TO FIGHT FIRE, 4 DROWN

THREE RIVERS, Que., May 17.—(Canadian Press). — Four men in the employ of the St. Maurice River Boom and Driving Company, were drowned Sunday at Montschaine Rapids two hundred miles from this city, while attempting to cross the river to fight a forest fire, according to a telegram received here this morning. The victims are :Henro Lapolice and Donal Villemure of Three Rivers; Noe Hamelin of Becancourt and Henri Brousseau of Cap De La Madeleine.

DEEPENING OF ST. LAWRENCE

LOCAL CHAMBER OF COMMERCE TO HAVE ADDRESS BY SECRETARY OF WATERWAYS ASSOCIATION.

CITY COUNCIL PRESENT

At the regular monthly meeting of the Chamber of Commerce which will be held on Thursday evening at 8 o'clock, Major Alex. Lewis, Secretary-Treasurer of the Deep Waterways and Power Association, will address the members on the deepening of the St. Lawrence River. Major Lewis is a capabe speaker, being thoroughly familiar with the problem. At present the International Joint Commission is investigating the economic and commercial featurse of the proposed Great Lakes—St. Lawrence deep water route to the sea. If their report is adverse, all possibility of any deep waterway connection between the Upper Lakes and the Atlantic will be destroyed for a considerable time to come. On the other hand, a favorable report would result in the Governments of the United States and Canada joining forces in commencing the actual work. The whole of Canada is affected by the problem. Quebec is interested in the power development; Ontario not only wishes to convert her lake ports into ocean ports, but she desires particularly to secure for Eastern Ontario the same advantages of cheap power that Niagara provides for Western Ontario the Canadian West would benefit immensely by being able to ship grain overseas by lake carrier from the head of the Great Lakes. A project that would be such a boom to our district deserves our support, and the Chambers of Commerce of the district are making strong representations to the International Joint Commission to secure a favorable. Major Lewis will doubtless have first hand information on this important subject.

One of the objects of the Chamber of Commerce is "to advance the commercial agricultural, industrial and communal interests of the City and County of Peterborough." It is felt that to the present time sufficient effort has not been made to interest the rural sections of the County in the work of the Chamber of Commerce. Accordingly an invitation has been extended to the members of the County Council to be present at the meeting on Thursday night. It is hoped that by securing the co-operation and interest of these representative men, the objects for which the Chamber of Commerce was organized can be more fully realized.

Several matters of importance are slated for discussion, and an enthusiastic meeting is assured.

NOTICE OF REGISTRATION OF BY-LAW

Notice is hereby given that a by-law was passed by the Council of the City of Peterborough on the 2nd day of May 1921, providing for the borrowing of Ten Thousand dollars for the purpose of paying for extensions made in the waterworks of the City of Pterborough in the year 1920 and that such by-law was registered in the registry of the County of Peterborough on the 3rd day of May, 1921. Any motion to quash or set aside the same or any part thereof must be made within three months after the first publication of this notice and cannot be made thereafter.

Dated the 3rd day of May, 1921.
S. R. Armstrong,
Clerk

AT THE
THE SCOFFER
Coming to The Allen

ALLEGED DENOUNCER OF CAVELL IS HELD

BRUSSELS, May 17 (Canadian Press).—A man, alleged to be the principal denouncer of Miss Cavell, the British nurse who was executed by the Germans, has been arrested at Mons, the newspapers giving his name as Armand Jeanne. Jeanne has put forward the plea that many other Frenchmen and Belgians have been identified by numerous witnesses as denouncers of Nurse Cavell.

URGES MINERS TO DROP WAGE POOL DEMANDS

LANCASHIRE MINERS' REPRESENTATIVE COUNSELS A COMPROMISE ON THIS POINT

GENERALLY UNCHANGED

LONDON, May 17. —(Canadian Press.)—The industrial position in Great Britain is little altered, the most notable pronouncement being that of Mr. McGurk, Lancashire, the miners' representative, who declared that the Miners' Federation should realize that some attendant must be given to the idea of dropping the demand for a national coal profits pool. He added that the strike would last until Christmas before the owners or government would concede the demand for a pool.

Efforts to induce continental workers to refuse to handle coal for England have seemingly been abortive.

The recent statement by Frank Hodges, miners' secretary, that no good purpose would be served by direct action has checked the railway extremists. Disorders of a minor character continue to be reported, but they are occurring mostly in the Scottish districts only. Public utilities are keeping in operation. n London the tramways power house is being operated by naval ratings on account of the electrical workers strike in sympathy with the miners. At Newacstle trams are being run with machinery operated by oil fuel. It is announced that it is unlikely that coal will be reverted to.

NEW BUILDINGS GOING UP HERE

BUILDING OPERATIONS ARE WELL UNDER WAY THROUGHOUT THE CITY.

Building is evidently out of the doldrums where it has been located during and since the war, and throughout the length and breadth of Canada, building operations are resumed once more.

In Peterboro there are at present many more works under way than there were last year. Besides several large building jobs, such as the filtration plant, the remodelling of the Bank of Toronto building and the completion of the Ashburnham bridge, there are many dwellings being erected, and untold numbers of garages and alterations to houses.

During the last three days three building permits, totalling in value $3360, were issued at the City Hall. One permit was to F. Pitchford, 382 George street, for a garage, $60. The others, for two dwellings, were issued yesterday. These were:

John Menogue, brick dwelling, 495 Rogers street, six rooms, two stories, estimated cost $1800.

W. Percy Stave, dwelling, Maude street, 20 ft. x 35 ft., six rooms, two stories, estimated cost $1500.

ROMANCE OF TIMBER PROBE. —Miss Bird Beley, private secretary to Hon. Beniah Bowman, Ontario Minister of Lands and Mines, and G. Charles Hurdman, of Ottawa, a former member of the Legislature, who met during the timber probe, and whose marriage is to take place in June.

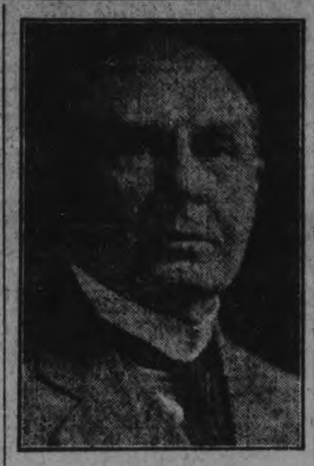

COL. THOMAS CANTLEY,
President Nova Scotia Steel and Coal Company, which, with the Dominion Coal Company, has been called upon by the Parliamentary Fuel Committee to give information regarding coal prices.

FUEL PROBE A LIVELY PLACE THIS MORNING

DECIDE TO CALL WESTERN COAL OPERATORS AFTER CHAIRMAN THREATENS TO RESIGN.

EASTERN MEN DELAY

OTTAWA, May 17.—(Canadian Press).—The non-appearance of the expected head officials of the Dominion Coal Company and the Nova Scotia Steel and Coal Company, an explanation from a representative of the companies that they would be present on Saturday morning the carrying over the official ruling of Chairman Dr. Michael Steele of the motion authorizing the calling of witnesses as to the cost of coal in western mines and the tentative threat of the chairman to resign and the refusal to put the motion featured the lively meeting this morning of the Parliamentary Fuel Committee.

The trouble which commenced at the committee meeting yesterday when Dr. Steele ruled out of order a motion to call certain western operators that more time would be receipt of telegrams from eastern operators tht more time would be needed to secure the information desired. The motion to call the western men was eventually put and carried after some discussion.

AUTO FOR HIRE

COUNTRY TRIPS—
PLEASURE DRIVING—
WEDDINGS, ETC.

DAY OR NIGHT CALLS PROMPTLY ATTENDED TO.

TRIAL SOLICITED—
MODERATE CHARGES.

ROBERT REID.
—Temporary 'Phone 113—

K. OF C. NOTICE.

THE REGULAR MEETING OF THE COUNCIL WILL BE HELD TO-NIGHT AT 8:15. BUSINESS OF IMPORTANCE. 1d116 1501

FOR SALE.

ONE TEAM OF HORSES, SUITABLE FOR TRUCKING. WILL SELL EITHER SINGLE OR DOUBLE. APPLY PETERBOROUGH CEREAL COMPANY. 3d-118-1509.

NOTICE

THE REGULAR ANNUAL MEETING OF THE OFFICERS OF THE PETERBORO RANGERS WILL BE HELD ON TUES. DAY EVENING, MAY 17TH AT 8 P.M. IN THE MESS ROOMS AT THE ARMOURIES. 2d 116 1487

WHIST DRIVE.

THE SERGEANTS' MESS, PETERBOROUGH RANGERS, WILL HOLD A WHIST DRIVE IN THE BAND-ROOM, ARMOURIES, ON THURSDAY, MAY 19TH. TICKETS TO BE HAD AT BOND'S DRUG STORE. ADMISSION 25c. 1d-116

DR. JAMES K. MACDONALD, REPRESENTING DR. GEORGE S. SMYTH, 313½ YONGE STREET, TORONTO, LEADING FOOT SPECIALIST, WILL BE AT THE EMPRESS HOTEL FOR THREE DAYS ONLY, BEGINNING TODAY. ALL FOOT TROUBLES TREATED. ABSOLUTELY NO PRICE CHARGED TO OLD CLIENTS ON OLD ADJUSTMENTS. 3d120 1493

CITY DISPOSES OF DEBENTURES FOR $233,060

TWO BLOCKS FOR COMPLETION OF HUNTER STREET BRIDGE AMOUNT TO $230,000.

WOOD, GUNDY COMPANY

Two hundred and thirty thousand dollars' worth of 20 years bridge debentures made up of one block of $100,000, bearing interest at 6 1-4 per cent., and another of $130,000 bearing interest at 6 1-2 per cent., were sold to Wood, Gundy and Company of Toronto by the Finance committee yesterday afternoon for $233,060.

Seventeen tenders were received from financial houses. Only one other offer approached Wood and Gundy's, that of C. H. Burgess and Company for $232,810.60. Separate offers for the two lots were received from several houses, but as Wood and Gundy made the highest offer, the debentures were sold to them without any hesitation. On motion of Ald. Phelan and Ald. Hay the tender of Wood, Gundy and Co. was accepted.

A BALL WILL BE HELD AT THE LAKEFIELD HOUSE

ON FRIDAY EVENING, MAY 20TH, COMMENCING AT EIGHT O'CLOCK

Round and square dancing. Every fourth dance a square dance. The G.W.V.A. Orchestra will be present and furnish music for the occasion. Tickets $1.25 per couple. Dainty lunch will be served at 12.30 o'clock.
A. G. LAWLESS, Prop.
4d-119-1499

TRINITY EPWORTH LEAGUE SOCIAL.

Trinity Epworth League held a social evening in the Reid Street Hall' last night, which was very much enjoyed by the league members and their guests.

The evening was spent in various games, the winners of the premier event being Miss L. Elliott and Miss O. Armstrong. Refreshments were served at the close of the games..

There will be two more meetings of the League before the summer adjournment.

WANTED

50 CARPENTERS APPLY W. H. YATES, CONSTRUCTION CO., LTD., CARE OF FILTRATION PLANT 3d 117 1483

DANCE AT CHEMONG

THE HARMONY THREE WILL HOLD A DANCE AT CHEMONG PARK PAVALION, WEDNESDAY, MAY 18th. 4d 1171453

CARPENTERS WANTED

FIFTY CARPENTERS WANTED BY THE GATES CONSTUCTION COMPANY. APPLR AT THE SITE OF FILTRATION PLANT, AUBURN. 3d 116 1456

WANTED TO RENT

A MODERN HOUSE IN THE NORTH OR WEST END OF THE CITY. APPLY EAMINER FOR ADDRESS. 3d 117 1486

A VOCAL RECITAL WILL BE GIVEN IN ST. JOHN'S SCHOOL ON TUESDAY, MAY 17TH, AT 8.15 P.M., BY MRS. RYERSON RITCHIE, KINDLY ASSISTED BY MISS PALMER (SOLO VIOLIN), HIS HONOUR JUDGE HUYCKE AND MR. R. J. DEVEY, ACCOMPANIST. ADMISSION 25 CENTS. 1d-116

SOUTH END GARAGE.

ALL KINDS OF AUTOMOBILE REPAIRS DONE TO SATISFACTION. BODY, MUD GUARDS AND AXLES STRAIGHTENED; SPRINGS A SPECIALTY. ALL WORK GUARANTEED. SOUTH END GARAGE, CORNER STEWART AND TOWNSEND STREETS. HURTUBISE BROS., PROP. 'PHONE 1575M. 3d-119-1477

COMING

CHATAUQUA SERIES OF CONCERTS AND LECTURES ON JUNE 22, 23, 24, 25, 27, 28, UNDER THE AUSPICES OF THE 57TH REGT. BAND. BETTER THAN EVER. GET SEASON TICKETS FROM MEMBERS OF THE BAND. FOR FULL INFORMATION, TELEPHONE W. E. LECH, 366 GEORGE STREET.

—A FEW HOUSES LEFT WE CAN SELL ON EASY TERMS— with Plumbing, situated in North, West, South, and East. See us at once, as these will not last long.

TAYLOR & HOWDEN

144 HUNTER STREET REAL ESTATE 'PHONE 1462

AGENTS WANTED

AGENTS—BRAND NEW SELLers—rubberized aprons and other household necessities ;big profits; no competition. Write Anderson Manufacturing Co., London, Ont. tts 5731

MONEY TO LOAN.

We have funds to loan on Real Estate Security at the lowest rates. GORDON & O'BRIEN Phone 219.

DENTISTRY.

DR. J. F. O'BRIEN, Dentist. Office formerly occupied by Dr. McKenty, No. 370 George street. Open evenings by appointment.

OSTEOPATHY.

DR. BRUCE E. MARSHALL—Osteopathic Physician. Office, 242 Hunter Street. Hours, 9 to 11, 2 to 4 p.m., 7 to 8 p.m. Telephone 116W.

DRS. WALMSLEY & SETTLE—Osteopathic Physicians. Office in Sun Life Building, corner of Hunter and Water streets. Entrance, 124 Hunter street. Phone 649. Office hours, 9 a.m., to 6 p.m.

MEDICAL.

DR. BUCHANAN, F.R.C.S., Edinburgh, M.R.C., Eng., L.R.CP., London. Eye, Ear, Nose and Throat Specialist. Hours: 9-11, 2-4 p.m., and 7-8 p.m. Phone 519. Office; corner of Water and Murray Streets.

DR. E. E. HARVEY, silver Medalist, University of Toronto. Special attention to Diseases of Women and Children. Office hours, 1 30 to 6 p.m., 7 to 8 p.m. Phone 222. Office, 212 Brock street.

BARRISTERS AND SOLICITORS.

GORDON & O'BRIEN—Barristers, Solicitors Notaries. Money to loan on easy terms. Special attention to Patents and Trade Marks. Phone 219. G. N. Gordon, J. A. O'Brien. Mr. G. N. Gordon will be in his office every Saturday to meets clients from nine till five and occasionally Monday mornings.

E. T. MEDD, Barrister, Solicitor, Notary. Office over the Dominion Bank, corner of George and Simcoe Streets. Telephone No. 22. Private funds to loan at current rates upon easy terms.

C. R. WIDDIFIELD, B.A., Barrister, etc., and Solicitor for the City of Peterboro. Money to loan. Office over the Bank of Commerce. Phone 550.

PECK, KERR & McELDERRY—Barristers, Solicitors and Notaries. Office, Water street, Peterboro. Money to loan at the lowest current rates of interest on easy terms of payment. E. A. Peck, F. D. Kerr, V. J. McElderry.

O'CONNEL & CORKERY—Barristers, Solicitors and Notaries. Money to loan at the lowest current rates of interest. Daniel O'Connell, John R. Corkery. Hunter street, two doors west of the Post Office.

DUMBLE & JOHNSTON—Barristers, Solicitors etc. Office over the Toronto Savings and Loan Company, George street. D. W. Dumble, K.C., W. Johnston.

A. E. DIXON, Barrister, Solicitor, etc. Office, corner Hunter and George Sts. Entrance next to Madill's drug store.

HALL & HALL—Barristers, Solicitors, and Notaries Public. Hunter street, Peterborough, next to St. John's Church. Money to loan at the lowest rates of interest. E. H. D. Hall, Basil D. Hall.

MOORE & WEARING—Barristers and Solicitors, 405 Water street, opposite the Post Office. Money to loan at the lowest current rates of interest. ... Wearing, M.A.

R. R. HALL—Barrister, Solicitor, etc., Peterboro, Ont. Office, corner of Hunter and Water streets, over the Canadian Bank of Commerce. Trust funds to loan on easy terms of payment.

JAMES FORDYCE STRICKLAND—Barrister, Solicitor, Notary Public. Money to loan. 124 Hunter Street Peterboro. Phone 151.

ARCHITECTS.

W. & WALTER R. L. BLACKWELL—Architects. Office, Bank of Commerce Building, corner of Hunter and Water streets. Telephones Office, 1300J residence, 1272.

W. H. BARRY—Architect. Plans prepared for Monumental, Commercial and Domestic Buildings. Office, 539 Gilmour street. Phone 557W 557W.

Railway Time Tables

GRAND TRUNK RAILWAY.

(Corrected to Date.)

No. 96—8.10 a.m., for Port Hope and Toronto.
No. 93—8.20 a.m., for Lindsay, Blackwater Junction, Orillia, Midland, North Bay and Toronto.
No. 98—8.25 a.m., for Hastings, Campbellford, Belleville and points on the Main Line east.
No. 369—8.30 p.m., for Lakefield.
No. 92—12.04 p.m., for Lindsay, Port Hope, Toronto, Buffalo, making connection with International Limited, for London, Detroit and Chicago.
No. 371—12:15 p.m., for Lakefield.
No. 100—12:20 p.m., for Hastings, Campbellford and Belleville.
No. 95—5.40 p.m., for Lindsay, Orillia, Midland, North Bay and Toronto.
No. 373—5:40 p m for Lakefield
No. 94—9.10 p.m., for Port Hope, Montreal and Boston.
No. 99—8.19 p.m., for Lindsay.

CANADIAN PACIFIC RAILWAY

(Corected to Date)

GOING EAST—

11.59 a. m.—Norwood, Havelock, Bonarlaw, Tweed, Perth, Smith's Falls, Kingston, Ottawa, Montreal and intermediate points daily. On Sunday ,this train proceeds east only as far as Havelock.

8.20 p. m.—Indian River, Norwood, Havelock and Tweed. Daily, except Sunday.

12.18 a. m.—Havelock, Tweed, Kingston, Perth, Smith's Falls, Montreal, St. John, Boston and New York. Daily, except Saturday.

1 a. m.—Havelock, Tweed, Kingston, Perth, Smith's Falls and Ottawa. Daily.

GOING WEST—

4.16 a. m.—Myrtle, Toronto, Guelph, Goderich, Hamilton, Galt, Woodstock, St. Thomas, London, Chatham Detroit Chicago and New York. Daily.

5.03 a. m.—Toronto (Yonge St.), Owen Sound, Teeswater and intermediate points. Daily, except Sunday.

7.35 a. m.—Toronto, Hamilton, Brantford, Buffalo, Rochester, Boston, New York, Galt Woodstock, London, Chatham, Detroit and intermediate points between Peterboro and Toronto. Daily, except Sunday.

9.35 a. m.—Bethany, Lindsay, Orillia, Port McNicholl and intermediate points. Daily, except Sunday.

3.20 p. m.—Toronto, Hamilton, Brantford, Buffalo, New York, Guelph, Galt, Woodstock, London, Windsor, Detroit, Chicago and intermediate points between Peterboro and Toronto. Daily.

6.50 p. m.—Lindsay, Toronto (Yonge St.) and intermediate points. Daily, except Sunday.

WORK WANTED

WOR KWANTED — WASHING to do at home. Apply Examiner for address. 3d 116 596.

WORK WANTED— POSITION as caretaker or watchman. Handy with tools. References. Apply Examiner for address 6d 117 536

WANTED — WOMAN WANTS work by the day. No house cleaning. Apply Examiner for address. 3d 118 637

YOUNG GIRL OF TWENTY DEsires a position, practical nursing or housework preferred. References supplied. Apply to Box 655 Examiner. 3d 118 655

BOARDERS WANTED

ROOM AND BOARD, CENTRAL private tennis-court, 14 Murray street, 'Phone 1630W. 3d 117 522

ROOMERS OR BOARDERS. ladies preferred; north end. Apply Examiner for address. 3d 117 1467

POULTRY AND EGGS

FOR SALE A BATCH OF HENS Apply at 242 Euclid avenue. 3d 117 611

SETTING EGGS FOR SALE— all kinds. Very best 510 Elm street 3d 117 631

FOR SALE—TWENTY WHITE Wyandotte hens, laying strain, also gas jewel stove. Apply 368 Brock 3d 116 594.

BABY CHICKS, BARRED Rocks, bred-to-lay and white Leg horns. A. O. Kidd, 39 Lock street, city. 3d 117 610

FOR SALE — 8 PULLETS, 4 Rhode Island Reds. 4 Rocks, all laying, one Barred Rock Cockerel, 485 Albert street. 6d 120 606

BELL STRAIN ENGLISH white Leghorn hatching eggs. Special May price, $1.50 per 15. Infertile eggs replaced. R. Campbell, Keene. 12d 127 2w 22 642

FOR SALE—YEARLING HENS S. C. White Leghorn Ferris, 265-300 laying strain. Cheap Tamlin Incubator, 100 size $25.00, Wisconsin Incubator 120 size $10.00; Brooder $5.00. All good as new. F. Holmes, 116 Hilliard street, 'Phone 1494W

SITUATIONS VACANT

MAKE MONEY AT HOME—$15 to $60 paid weekly for your spare time writing showcards for us. No canvassing. We instruct and supply you with work West-Angus Showcard Service, 57K Colborne street., Toronto. dtf 730

SITUATIONS WANTED

LADY WISHES TO GO AS housekeeper on farm or in city. Married 'Phone 1439W. 3d 118 1494

RETURNED MAN SEEKS EMployment, hospital attendant, janitor or any position of trust. Apply Examiner for address. 3d 117 612

PERMANENT POSITION WANTed in wholesale or retail store. By man who has five years good experience in retail store. Good references. Apply Box 539 Examiner. 5d 116 539.

WANTED

WANTED — AXMINSTER OR Wilton Rug, also a Brussels Rug. 'Phone 1494W or apply Box 650 Examiner. 3d 118 650

WANTED—WORKING HOUSEkeeper for family of two, high wages. Apply Examiner for address. 3d 120 647

WANTED—TWO GENTLEMEN boarders, who will room together close to C.G.E. Apply Examiner for address. 3d 118 636

WANTED—ONE OR TWO BUSIness girls to room breakfast if desired. 264 Hunter street west, No. 1 Apartment. 3d 117 605

WANTED—HOUSE WITH CONveniences, 5 or 6 rooms, 3 in family; good tenants. Box 545 Examiner. 3d 117 619

WANTED—ROOM AND BOARD for two business girls. Central. Apply Box 622 Examiner. 3d 117 622

BOARDERS WANTED — TWO gentlemen can have room and board in private family. Very central. Apply Examiner for address 2d 117 640

HELP WANTED--Female

MAID WANTED FOR LIGHT housekeeping. Apply 541 Weller mornings. 3d 118 643

WANTED — EXPERIENCED chamber maid. Apply Empress Hotel. 3d 116 1458

WANTED— YOUNG GIRL TO help with housework. Phone 821J 3d 116 1459.

WANTED A WOMAN TO TAKE care of invalid and help with housework. Telephone 1440W. —166.

WANTED TO CARE AND LOOK after two young boys or girls in day time only. Apply at Examiner for address. 3d 116 588

Advertise in the Examiner

FOR HIRE

FOR HIRE NEW SEVEN PASsenger McLaughlin 1921 model for Sunday and holidays, Chrestewing's and pleasure driving. Telephone—1052J. P. J. Carroll. 26D—130—429

TRUCK AND TAXI SERVICE Any time Any place Reasonable rates E. J. Galvin Phone 1741W. 114 Hunter street east. 6d 118 558

AUTOS FOR SALE

FOR SALE—A FORD CAR. APply 458 Park street. 3d 116 590

FOR SALE—1918 FORD TOURing car. Cheap for cash. Apply 591 Bolivar street. 6d 121 660

REAL BARGAIN — 5 PASSENger McLaughlin Touring Car in first class condition, 'Phone 269 171 Hunter street. 3d 117 623

FOR SALE — GOOD TRUCK capacity 3000 lbs., or would make good waggon for drawing milk or god dray. R. J. Pullyblank, Aylmer street, blacksmith. 6d 120 619

AUTO FOR SALE — DODGE Bros. 1920 Touring car equipped with three Dunlop cord tires, Gabriel snubbers, first class condition. Apply 209 Dalhousies street. 6d 120 1485

HOUSES, REAL ESTATE

FOR SALE—HOUSE 788 AYLmer street, corner Aberdeen Ave., Apply on premises. 5d 120 1505

FOR SALE — SIX ROOMED house. Modern except furnace. 664 Downie street. 4d 119 669

FOR SALE — GOOD LOTS IN Bolivar street. Easy terms. 586 Sherbrooke street. 5d 120 638

FOR SALE OR RENT — A house on Stewart street; immediate possession. Apply Examiner for address. 3d 118 648

FOR SALE—A COTTAGE AND a 1917 Ford Car and Garage in good condition. Apply 34 Stewart street. 3d 117 628

FOR SALE — GOOD BRICK house 9 rooms $3500.00 for inspection. Apply 576 Murray street. 3d 120 649

FOR SALE—6-ROOMED BRICK house, has lights, toilet and sink on Hart avenue. Easy terms. Possession June 1st. Apply 677 Water street. 3d 117 1492

FOR SALE—8 ROOMED HOUSE with lot 54x195 feet, price $2800. West side of city. Also one at $1900 on Lake street. Apply 156 London street, 'Phone 878. 2d 116 1480

FOR SALE—A NEWLY DECORated 7-roomed brick houe on Aylmer street; very central, all modern conveniences. For particulars apply 293 Dalhousie street, or 'Phone 273J. 4d 119 579

FOR SALE — NEW HOUSE all cleaned and well finished attic and furnace, also good barn with 2 1-2 acres of land ready to plant. Must be sold this week or will be taken off the market. $2500.00 down. Apply Examiner for address. 3d 117 625

STONEY LAKE COTTAGE FOR SALE—SITUATED ON ISLAND No. 1 Burleigh Bay, between Stoney Lake and Lovesick Lake; close to Burleigh Fal's and Rapids; finest scenery on lake, clearest water. Only a few yards to famous Burleigh Hotel and cottages, public telephone, garage, gas. Finest fishing and deer hunting. Seven rooms, four bedrooms, sitting room with fireplace and living room. Beautifully wooded, about two acres. Cottake furnished and price reasonable. Terms to suit. G. W. Hatton, Solicitor, Peterborough. 10d-120-1444

HELP WANTED—Male

TENDERS FOR HOUSE PAINTing. Telephone 2017J. 3d 117 609

MALE HELP WANTED FIREmen brakemen, beginners $200, later $300; no reduction. Railway Box 347 Examiner. 4ds 4dm 4dt 347

LEARN BARBER TRADE — Few weeks required, positions secured. Write for catalogue and full particulars. Moler Barber College, 198 Queen East, Toronto. 52d 117 259

SALESMEN WANTED — MUST be live wires for Peterborough and to travel. Apply in the evening to Mr. Brown, Room 24, Grand Hotel. 2d 116 621

SALESMAN—A SELF-RESPECTing salesman, whose ambition is beyond his present place, might find more congenial employment with us and at the same time double his income. We require a man of clean yharacter; sound in mind and body of strong personality, who would appreciate a life's job with a fast growing concern where industry would be rewarded with far above average earnings; married man preferred. Apply J. A. Sollitt, 204 Barrie Building. 6d 119 591

Look up the

DeLaval Sign

344 Water St.

MILKERS, SEPARATORS AND Engine, also motor and Engine oils. The milker that pleases the cow also three second hand De Laval Cream Separators for sale.

W. J. Cox, Agent

Phone 1088J

NOTICE

WINDOW CLEANING

DROP CARD TO W. FOSTER city Window Cleaner, 402 Monaghan Road, opposite Queen Mary School. 26d 122 218

CAR WASHING

CARS LEFT WITH US WILL receive prompt attention. W. Chartren & W. cNoughton 268½ Charlotte 6D—109415

NOTICE

FOR ALL KINDS OF TRUCKing, Express, etc. Call Warde Bros. Telephone 1755W. House address 350 Aylmer street. 6d 121 656

FOR SALE

FOR SALE — FINE VAPOR bath cabinet complete. Apply 186 Edinburgh evenings. 3d 117 613

FOR SALE — A FIRST CLASS plow. Apply 428 George Street. 3d 118 664

FOR SALE — A LADIES BIcycle, in good condition. Cheap; also washing machine. 3d 118 646

FOR SALE — GOOD BUCKwheat seed. Apply 'Phone 908 R 2. 3d eod 120 652

FOR SALE—KITCHEN CABINet like new. Will sell cheap 409 Walton. 2d 117

FOR SALE—3 H.P. MARINE ENgine. J. Gates Jr., Dunlop street. 3d 117 616

FOR SALE—DUNHAM GRAND piano, rose wood case. Apply 846 George street. 3d 118 670

FOR SALE—VACUUM SWEEPer good as new. Apply 444 George street south. 3d 116 598.

REED BABY CARRIAGE IN good condition. Will sell cheap. Apply 257 Romaine street. 3d 118 653

FOR SALE—COLLIE DOG 18 months old 359 Stewart corner of Simcoe. 'Phone 787J. 1d 116 1513

FOR SALE — LARGE SQUARE of tapestry carpet in good condition, price $10.00. Apply 467 Water street. 3d 118 1504

QUANTITY OF STONE FOR sale on Murray street. Apply 287 Stewart or 'phone 894M. 3d 118 659

FOR SALE—A CANOE. APPLY 70 James street after 5 o'clock evenings. 3d 118 667

FOR SALE — A GENT'S BIcycle in good running order. Apply 230 Dublin street. 3d 118 666

FOR SALE—GENT'S WHEEL in good order ,also new baseball suit. Apply 423 London street. 3d 118 665

FOR SALE—QUIET, WILLING horse. I will sacrifice as I have no work for it. Apply Examiner for address. 3d 118 1511

FOR SALE—INVALID CHAIR, in good condition. Apply 587 Home wood avenue, evenings between 7 and 9. 3d 116 599

FOR SALE—3000 LOAD OF TOP soil. Apply 79 Lansdowne street or phone 1281J. Must be removed at once. 3d 116 1460

FOR SALE—COLUMBIA GRAphaphone with sixty records. Cheap. Apply 477 Bolivar street. 3d 117 629

FOR SALE—NEW SCALE WILliams piano. Apply 292 1-2 Dalhousie after 5 o'clock evenings. 3d 117 604

FOR SALE—3000 LOAD OF TOP soil. Apply 79 Lansdowne street or 'phone 1281J. Must be removed at once. 6d 120 1460

A REGISTERED BULL, 13 months old for sale, cheap. Apply to Jas. D. Fowler, No. 4 Peterboro. 3d 117 602

FOR SALE WELL BUILT PORTable hen house, a bargain, deliver to any part of city. Apply 457 Downie street. 3d1161463

FOR SALE—DRY SLAB WOOD cut 12 inches, $5.00 per one horse load. 'Phone 1574W. 500 Gilchrist street. Prompt delivery. 26d 122 220

FOR.. SALE—WATER.. POWER washing machine and electric light fixture. Apply 700 Water street. 3d 116 589.

WOOD FOR SALE

All kinds of wood for sale. Bradley's Mill, Bridgeworth. 6d 118 556

FOR SALE A NEWLY DECORAted 4 roomed brick house on Aylmer street, very central all modern conveniences, for partriculars apply 293 Dalhousie straae or Phone 273J. 4d 116 579.

FOR SALE — TWO HORSES two delivery waggons, two sets of heavy harness. All in good condition. No further use for them. Apply Examiner for address. 3d 117 626

COWS FOR SALE

ONE JERSEY, 5 YEARS OLD freshened middle of March; one grade Durham, 8 years old, freshened middle of April. Prices right No pasture Apply W. J. Cleghorn, R. R. No. 7, Peterboro, Otonabee Township, 'Phone 35 ring 3-2 d3117 601

CHILDREN'S AID SOCIETY

—of—

PETERBORO CITY AND COUNTY

For the Care of Neglected and Ill-Treated Children.

CHILDREN FOR ADOPTION.

G. W. POWELL,

Assistant Secretary and Inspector, 588 George street. Phone 1044W. Office Hours, 12 to 2 and 6 to 8 p.m.

H.P. LINDSAY AGENCY CO.

Insurance and Real Estate

392 Water Street

BABY CARRIAGES, Etc.

REED BABY CARRIAGE FOR sale. 345 George street south. 2d 117 1473

FOR RENT

FURNISHED APARTMENT TO rent. Central. Telephone 467. 3d 118 1502

TO RENT — FIRST CLASS room, breakfast if desired. Apply 206 Sherbrooke street. 3d 118 634

TO RENT— TWO FURNISHED bedrooms, very central. Apply Examiner for address. 3d 118 1498

FOR RENT—HEATED OFFICE on George street. Immediate possession. Apply 437 George street.

TO RENT—THREE UNFURNished rooms on main floor. Apply 474 George street. 3d 117 575

TO RENT — HOUSE ON RUbidge street, Telephone 2017J. 3d 117 608

TO RENT—FURNISHED ROOM to rent. Apply 563 Bethune street 6d 120 614

TO RENT — FURNISHED house all conveniences. Apply Examiner for address. 3d 117 1482

TO RENT — THREE UNFURnished rooms, centrally located. Apply 267 Simcoe street. 3d 118 645

TO RENT—ROOMS FOR LIGHT housekeeping, no objections to one child. Apply at 485 Aylmer street. 2d 117 671

FRONT BEDROOM. NICELY furnished for one or two gentlemen. Very central. Apply Examiner for address. 2d 117 641

TO RENT — FURNISHED rooms, suitable for light housekeeping. Apply at Examiner for address. 3d 118 639

TO RENT—A LARGE FRONT room with use of telephone. Apply Examiner for address. 3d 118 654

FOR RENT—HEATED ROOMS in Bank of Commerce Building Suitable for a bachelor. Apply 437 George street. dtf 3686

FOR RENT—HEATED OFFICE in Bank of Commerce Building. Immediate possession. Apply 437 George street. tf 2801

TO RENT FURNISHED HOUSE modern. Apply Examiner for address. 6d 118 571

3 UNFURNISHED ROOMS TO rent. All conveniences. Central. Reasonable rent. Apply Examiner for address. 3d 118 661

TO RENT— A COMFORTABLE furnished front bedroom with all conveniences; very central. Apply Examiner for a ddress. 3d 117 617

TO LET — THREE NICE bright rooms. All conveniences. Suitable for 2 adults for housekeeping. Apply 173 Hunter street east. 3d 116 578

FOR RENT — BATH ROOM flat, furnished, five rooms with private balcony, hot water heating All conveniences. Good locality. Couple preferred. 'Phone 598W. 3d 117 1475

FOUND

FOUND—GOLD BROOCH SET with pearls. on Aylmer street. Owner may have the same by proving property and paying for advertisement. 2d 117 1444

LOST

LOST—ON SUNDAY, A CAMEO bar pin between Romaine and Townsend streets. Finder please leave at Examiner. 2d 116 627

LOST— A SMALL GOLD LOCK off braclet, between Charlotte and Edinburgh on George. Finder please leave Examiner. 1d 116 662

LOST—LAST WEEK, NAVY blue cape, lined with red. Finder please leave at 584 George St. 2d 117 633

LOST — MONDAY NIGHT IN the city a spare wheel (wire) for Chevrolet car. Finder please leave at Examiner office. Reward. 3d 118 663

LOST BETWEEN PETERBORO and Bobcaygeon, via Omemee, racoon muff. Please leave at Examiner office. Reward. 3d 116 601

LOST — BETWEEN JOPLINGS and the market along Charlotte street, the sum of $20 in $5 bills. Finder leave at 296 Stewart street. Reward. 3d 118 632

LOST — BETWEEN GREENE Music Store and Dalhousie street, $11.00, a ten and a one. Finder please leave at Greene Music Store. Reward. 3d 117 620

LOST—A BRINDLE BULL DOG about two weeks ago. Tag No. 98 Anyone found harbouring the same will please return to 194 Charlotte street and save further trouble. 3d 118 657

AN UNEQUALLED OPPORTUNITY

Never will you have a better chance of getting your Furniture re-upholstered as cheaply as now. We have received a fresh line of Sample Tapestries at the most reasonable prices. By giving us your work you get all the material used at wholesale price. We also manufacture Chesterfield Sets to order.

THE AMERICAN UPHOLSTERING CO'Y, 221 HUNTER STREET.

Phone 697. Nights and Holidays 396

WHY PAY RENT ?

When you can purchase a nice little frame house with toilet and sink; electric light, at $1550.00 or $250.00 cash down, balance in terms to suit. West end, a couple of nice apartments to rent. Some excellent buys in modern houses from $3,000 to $4,500. *H. J. McCANNAN & CO.* SIMCOE STEET

SNAP IT QUICK

6-ROOMED COTTAGE for Sale — Hardwood Floors throughout, Mantel and Grate, Two-piece Bath and Closet, in Cellar, Hot-air Furnace; Cement Cellar; Three Henhouses; and Half Acre of Land in North-end.

Terms to Suit.

W. H. McILMOYLE CO.

354 Water St. Opposite Market

Phone 320J.

CARETAKERS WANTED

Applications, addressed 'Ald. H. Gainey, Chairman Parks Committee," and endorsed "Application," will be received at the office of the undersigned up to 4 o'clock p.m. on Thursday, May 26th, 1921, for the Positions of Caretaker at the Inverlea Park Bathing Place and Caretaker at the Lake Street Bathing Place. Applicants to state experience, qualifications, and salary expected.

S. R. ARMSTRONG,
City Clerk.
3d-17-21-25-1466

FOR SALE

FRAME HOUSE 6 ROOMS WATer and light, good lot. $500 down 1800.

BRICK HOUSE 7 ROOMS CENtral 2800.

BRICK HOUSE FULLY MODern, hardwood floors, garage, good lot, west side.

BRICK HOUSE SIX ROOMS 3 piece bath light and gas Gilmour street, a snap 3600.

DOUBLE BRICK HOUSE — 3 piece bath, light and gas in both sides, good location. 5200.

75 ACRES GOOD BRICK HOUSE good outbuilding choice land on good road close to school and churches will sell stock and implements with farm.

McINTOSH & STOREY

?0 CHARLOTTE STREET, Main Entrance, Charlbond Apartments. Phone 1623J.

EDWIN ELCOME

TAXIDERMIST,

692 Harvey Street, Peterboro, Ont.

HEADS, BIRDS, FISH, ETC. Mounted Artistically and Permanently.

No other birds than Owls, Hawks, Crows can be mounted at this season, unless they are accompanied by the number of the Permit, or an affidavit made out before a Justice of the Peace, stating the nature of the accident which killed them.

RUSTIC BIRD HOUSES FOR SALE.

WANTED

Canoe & Boat Builders

Several first-class, experienced men wanted immediately. Ideal working conditions; full time, good pay. Write or telephone.

RICE LAKE CANOE CO. LTD., COBOURG, ONT.

RELIABLE TIRE SHOP

Work Guaranteed

In addition to Tire and Tube Work *We Vulcanize Inter-Lining to Prevent Blowouts and Increase Mileage*

W. JUNIPER, Prop.

Corner Charlotte & Aylmer Streets

THE WORKINGMEN !

Why Not ?

Rent a Tent and Save House Rent

The T. WALKER & CO. can sell you a high dry lot, 30x128, for $125.00. Cash or easy terms. From $3.00 down and $3.00 per month or more.

First Come. First Served.

T. WALKER & CO.

165 HUNTER STREET W. 'Phone 1002.

FOR SALE

Good brick house, barn, hen house and five acres of choice land, situated in the northern part of the city. As the owner of this place is living out of town, he will sell it for $2,500.00 for quick sale.

Good brick house and outbuildings, and four acres of choice land, situated near Downer's Corners, can be purchased for $3,800.00 and on very reasonable terms.

For inspection, apply

J. T. O'CONNELL & Co.

136 HUNTER ST. W., Peterborough 'Phone—Residence 1350. Office 376.

PAINTING

AUTOMOBILES AND CARRIAGES is my specialty. Experienced wookmanship guaranteed at reasonacle Prices E M GREER., Cor. Charlotte and Aylmer Sts.

CARTER'S USED CAR EXCHANGE

Ample Storage Careful Drivers Taxi Service Washing Done

Located in the Curling Rink

Off 312 Charlotte St. Phone 832

W. LAIDLEY

CARPENTER & BUILDER

Work Promptly Executed

PHONE 181J 483 ELM ST.

Preserve This

4d-30-7-14-21

HELEN ELIZABETH KENNEY

MASSAGE,

Graduate McGill School of Physical Education.

Tel... 1613W.

FRACTURES

tts-123

JUNK HIGHEST PRICE PAID for all kinds of Junk, Second-hand Clothes, Boots and Shoes; also Live Poultry. PETERBOROUGH RAG AND METAL CO., 433 Chambers St. 'Phone 49W and We Will Call.

BARBEAU'S CARTAGE

All kinds of moving and carting by careful and experienced men. A new Motor Truck has been added to our equipment, which will enable us to give better service than ever to our patrons. Satisfaction guaranteed. No distance too far. New Furniture Van. Largest in the City. Household Effects moved with care.

A. BARBEAU

Have you ordered your winter's supply of coal from us yet? If not why not? Give us a trial and you will find out there is less waste in our coal than in any other coal. Order now as coal will be much higher later on than it is now.

Kindling wood for sale.

A. LOW & CO.

Temporary Office, 377 Bethune St. Phone 697.

Advertise in the Examiner

Small Savings

When deposited regularly, make a good Bank Account.

In our Savings Department small savings are welcomed and every depositor is assured of prompt and courteous attention.

Start your account, large or small, NOW.

TORONTO SAVINGS & LOAN COMPANY

437 George Street, Peterborough

Office Hours— 9 a.m. to 4 p.m.

Saturdays— 9 a.m. to 5 p.m.

MAIL EDITION

The Evening Examiner

Use the Condensed Columns of The Examiner They Give Excellent Results.

PRICE THREE CENTS — PETERBOROUGH, TUESDAY, MAY 17, 1921 — PRICE THREE CENTS

JOHN DOUGHTY DIZZY; GIVEN BROOM TO USE

ON ARRIVAL AT "PEN" LOSES NAME AND GETS NUMBER AND COMMENCES PRISON ROUTINE.

IN CLEANING GANG

KINGSTON, May 17. — John Doughty, the Toronto theatrical man, who was sentenced to six years ,at Toronto, upon conviction of the theft of $105,000, in Dominion Government bonds, the property of his employer, Ambrose J. Small, was brought to the Portsmouth Penitentiary on Saturday, Seven other prisoners were brought down the same day, but Doughty was brought down separate from the others by Deputy Sheriff Brown and a constable, both of whom were armed.

Direct to Prison.

They took the first morning G.T.R. train out of Toronto, and reached Kingston Junction at 12.25, where they were met by James McFadden, taxi driver, and conveyed directly to the big prison in Portsmouth. The remaining prisoners came on the train following, and were in the custody of Deputy Sheriff Seavers and several other constables.

Deputy Sheriff Brown delivered Doughty over to Warden Ponsford, together with the certificate of conviction and sentence, and the jail surgeon's certificate of health. Doughty looked well, and appeared even to be relieved at his removal from conditions in Toronto.

Doughty's Compulsory Bath.

Theformalities of delivering the The formalities of delivering the were very simple. Warden Ponsford examined the commitment and accepted Doughty's acknowledgment of his identity. He was then taken over by a guard in charge of the barbers and newcomers' outfits, and was shown into the shower baths adjoining the chief keeper's office, which every newly admitted prisoner must take whether he protests that he had a bath before taking the train in the morning or not. Doughty took the bath and found waiting for him the prisoner's uniform, bearing the number by which he will be known for the next six years.

His Convict Crop.

He passed next to the barber, who gave him the real convict's shave and hair cut. Thus duly initiated, he was taken to the guard in charge of identification, was photographed, and had his finger-prints taken on a statement containing the data respecting his antecedents and descriptive record which, together with his photograph, will be forwarded by Warden Ponsford to the chief commissioner of the Royal Canadian Mounted Police, Ottawa, where the official records are kept.

Doughty Got Dizzy.

Guard Matthew Walsh had charge of Doughty's reception, and after the record was completed, he took him to the cell dormitories, where a fellow prisoner led him up over the stairs and galleries to his cell. Doughty is said to have become very dizzy when he reached the galleries and completely lost his nerve, but this is a common thing with newcomers. Arriving at his cell, Doughty deposited his soap, towel and blanket on his bed, which he unhinged from the wall, and sat down upon it for a moment to collect himself and get his breath. He was just about fagged out at this stage.

No Rest For the Wicked.

But he was not allowed to remain there, for having been shown the way to his sleeping quarters, he was at once led back again to the ground floor and assigned to the gang of cleaners for the remainder of the day, and was given a broom, with which he swept the floor. t is understood that Doughty will be put to work with one of the shop gangs.

REAL ESTATE RECORD.

COCHRANE, Ont., May 17.—(By Canadian Press.— What is believed to be a record for local real estate is the price of $250.00 per foot just paid for a lot on a Sixth Avenue corner. The site is that formerly occupied by the Cedric Hotel, and the purchaser gave $10,000.00 for the property, which has a 40 foot frontage. There is considerable activity in real estate here at present.

PROBABILITIES.

Light to moderate winds; fair; a little higher temperature.

KI-MOIDS
(GRANULES)
For INDIGESTION
Dissolve instantly on tongue or in water—hot or cold; do not have to crush.
QUICK RELIEF!
ALSO IN TABLET FORM FOR THOSE WHO PREFER THEM.
MADE BY SCOTT & BOWNE
MAKERS OF
SCOTT'S EMULSION 14

MAY HAVE TO RAISE CABLES FOR REPAIR

NEW YORK, May 17.—(Canadian Press.)—Damage to the Western Union Telegraph Company's trans-Atlantic cables by electrical disturbances accompanying the Aurora Borealis Saturay and Sunday nights, may necessitate the raising of the cables for repairs, Newcomb Carleton, President, announced last night.

GLOBE FIGHTS PAPER MAKERS

NEW YORK PAPER SUES ALLEGED COMBINE IN RESTRAINT OF TRADE.

ASKS $1,500,000

NEW YORK, May 17. — The Commercial Advertiser Association, publishers of The New York Globe and Commercial Advertiser, have filed in the Federal Courts, a suit for $500,000 damages, for alleged loss of circulation and advertising, against the International Paper Co., Philip T. Dodge, President of that concern, and George F. Steele, who was Secretary of the Newsprint Manufacturers' Association.

The loss, the complaint says, was undergone during 1915-16-17, when, it is contended, American and Canadian manufacturers formed the Newsprint Manufacturers' Association, and eliminated competition, curtailed production and charged excessive prices for newsprint paper. The plaintiff holds this to be a combination in restraint of trade. Under the Clayton amendment to the Sherman Anti-Trust act, punitive damages totalling $1,500,000 and costs are demanded.

The complaint, which was filed by Kellogg, Emery & Cuthell, attorneys for the plaintiff, sets forth that The Globe is one of the leading afternoon papers of the country with large circulation and advertising contracts and that it requires for publication from 9,000 to 12,000 tons of newsprint paper a year.

It is alleged that the Newsprint Manufacturers' Association, formed in 1915, controlled 80 per cent. of the newsprint paper output of the continent.

The association operated until late in 1917, says the complaint, and had neither constitution nor by-laws nor minutes of its meetings. The Executive Committee of this organization according to the plaintiff, was Philip T. Dodge, one of the defendants; George H. Mead, of the Spanish River Pulp & Paper Co., Frank J. Sensenbrenner, of the Kimberly-Clark Paper Co., and Alexander Smith, who was described as the leading banker in the United States in financing paper manufacturers.

It is alleged that the committee of this association dominated the trade in news print between 1915 and 1917. This, the complaint argues, was a "conspiracy and plan to monopolize business in newsprint, and the necessary effect of all the foregoing was to restrict the output of newsprint paper in the United States and to destroy a n open and competitive market therein, and to enhance the price thereof to consumers beyond a fair and reasonable price.

The Globe's newsprint paper, the plaintiff says, was purchased from the International Paper Company, one of the defendants, at a price ranging from 2 cents to 2 1-4 cents a pound, from 1915 to 1917.

It is contended that customers of members of the Newsprint Manufacturers' Association were allotted to manufacturers and that "each member of the said association agreed with all the other members thereof not to interfere between a manufacturer and an allotted customer, and not to make contracts with nor entertain offers from the customers who were allotted to other manufacturers."

This meant, says the complaint, that the Globe could not have purchased paper for its requirements in any larger quantity or at any better terms than through the International Paper Company, one of the members of the Newsprint Manufacturers' Association. An open and competitive market was essential to the plaintiff, the complaint says, and its absence was solely because of the "corrupt and unlawful contract combination, conspiracy and monopoly in newsprint paper."

By reason of this contract, it is alleged, the Globe was unable toobtain the quantity of paper reasonably required in the conduct of its business, "and that it suffered a loss in circulation of a large number of copies per day, and a consequent loss in the value of the newspaper business, and likewise suffered a loss in advertising rates which it was able to charge, and was also prevented from printing large quantities of valuable advertising which was offered to or obtained by it, solely by reason of its inability to procure a sufficient supply of paper."

CHEESE TUMBLING.

Despatches from New York state that on many boards the price of cheese averaged 14 cents recently, as compared with 28 cents a year ago. At Belleville, Ont., a few days ago the best price was 18⅝ cents, a drop on that board of 5⅝ cents.

GOVT. RAILWAY CONTROL COST TWO BILLIONS

U.S. GOVERNMENT LOSSES NEAR THIS FIGURE, THOUGH NOT DEFINITELY TOTALLED YET.

PERIOD OF 26 MONTHS

WASHINGTON, May 17. — The loss which the government will sustain because of the 26 months of Federal control of the railroads was estimated at $1,800,000,000 by Senator Cummings, the chairman of the International Commerce Committee during his cross-examination of Julious Kruttschnitt, chairman of the Board of Directors of the Southern Pacific Railroad

James C. Davis, Director General of Railroads, recently submitted an estimate that the loss would be $1,-200,000,000. This, said Senator Cummings was based on supposition that the maintenance and other claims would be adjusted with the railroads along the line of the railroad administration's theory.

"But," he said, "if the claims are settled on the theory advanced by the railroads as to maintenance, then it is estimated that the loss to the government for the 26 months will be not less than $2,500,000,000. If adjusted between these two extremes I think it is safe to say that the loss will be in the neighborhood of $1,800,0100,000."

Senator Cummings added that unless some means were found of increasing revenues or decreasing operating expenses, the continued deficits would also "have to be met from the Treasury."

"That situation challenges the permanency of private ownership," he continued.

Mr. Kruttschnitt remarked that the growing claims for money under the guarantee was the result of "the neglect of maintenance which characterized the Federal Railroad Administration."

Asked whether he thought the transportation act was a failure, Mr. Kruttschnitt said that the act was not a failure but the abnormal conditions in 1920 prevented the carriers from receiving what Congress expected when the bill was passed. He intimated that the law had not had a fair chance.

"Do you think the law has failed so far as the Labour Board is concerned?" Senator Cummings asked.

Mr. Kruttschnitt said he believed the Labor Board's proceedings had been too protracted and its decisions delayed too long.

Senator Cummings asked what would have happened if the law had not set up the board at the time of the labor troubles which followed the relinquishment of Federal control. Mr. Kruttschnitt thought a strike of the employees would have resulted.

He added that the present delay of the Labor Board was costing the roads $500000 to $600,000 a day because its decision could not be made retroactive.

THIEVES MAKE HAUL.

Provincial Constable Andrews of Cobourg is in Port Hope investigating the loss of ten cases of whiskey and gin stolen from a private residence.

SASKATCHEWAN HAS ELECTION IN JUNE

REGINA, May 17. — (Canadian Press.)—Provincial election will be held in Saskatchewan June 9th. This announcement was made yesterday by Premier Martin in a statement in which he said that the "most important reason for the holding of an election at the present time is the desire of the Government that the business of Saskatchewan should be dealt with on its merits and not confused or affected by issues which affect the whole of Canada, and questions which are of Federal jurisdiction."

The Government pledges itself to many reforms if elected.

PAY BEEN CUT 6.4 PER CENT

AVERAGE DECREASE IN WAGES DURING PAST YEAR COMPILED IN U.S.

EMPLOYMENT REDUCED

WASHINGTON, May 17.—The average decrease in pay per employee in leading industrial plants throughout the country during the past year was 6.4 per cent., according to results of a general survey of the labour field, announced by the Federal Reserve Board.

Plants which a year ago employed 1,70,000 workers, the Board said, showed a decline of 25 per cent. in the numbers employed. The reduction in the weekly payroll was found even greater, amounting to 29.8 per cent.

The inquiry covered establishments reporting 1,303,792 employees on 1st April, 1921, with a weekly payroll of $36,726,380, as compared with 1,737,717 employees and a payroll of $52,286,463 on 1st April, 1920.

To some extent reduction in the payroll was attributed to the fact that last year many plants were working longer hours and often overtime. Supplementary information, however, the Board declared, indicated that the actual rates of pay had been reduced, especially in the case of unskilled labour. In some instances, particularly in the Southeast, the Board added, unskilled labour had been reduced fully 50 per cent. in wages.

In three Federal Reserve districts, however, increases in the average pay of workers was reported. In Dallas an increase of 6.4 per cent. was noted in the average pay of employees, and in San Francisco one of 12.3 per cent., coupled with decreases of employment of 16.8 per cent. and 6.2 per cent. respectively. In New York there was an average increase in pay of .5 per cent. and a decrease in employment of 18.1 per cent.

Decreases in the number of workers and their average pay for the other districts were: Boston 17.5 and 6.2 per cent. respectively; Philadelphia 23.2 and 14.4 per cent.; Cleveland 43.8 and 18.2 per cent.; Richmond 22 and 17.7 per cent.; Atlanta 35.7 and 24.1 per cent.; Chicago, 32.9 and 5.5 per cent.; St. Louis, 21.9 and 17.6 per cent.; Minneapolis 29.7 and 5.8 per cent.; and Kansas City 52.5 and 8.4 per cent.

Reductions in the number on the payroll were made in all industries covered in the Board's survey except oil. The reduction was smallest for public utilities with 6.4 per cent., and largest for the rubber industry with 64 per cent.

Among the highest percentages of reductions in employment were: Automobile industry, 52.2 per cent.; the building industry, 60.4 per cent.; and iron and steel, 41.5 per cent.

Decreases in the average earnings per employee varied from 2.4 per cent. in the boot and shoe industry to 40 per cent. in the rubber industry.

Teas Vary Like Wines

THE Lowlands of India and Ceylon produce the heaviest crops—the Uplands the finest qualities. Chase & Sanborn's

CEYLON AND INDIA BLACK TEA

is Upland tea with all of its natural fragrance and flavor unimpaired. In the soft and gentle hillside sunshine, beneath moisture laden breezes, the tea slowly attains its growth and fullness of flavor—that delectable individuality that makes this Blend a rapture of joy to the true tea lover.

CHASE & SANBORN, Montreal, Que. 17

We always carry in stock a FRESH supply of DRY CELLS and IGNITION UNITS.

All makes of STORAGE BATTERIES Re-charged and Repaired.

GRANT & THORPE

Willard Service Station. 418 GEORGE ST.

MAKE IRELAND KINGDOM WITH ENGLISH RULE

LORD HUGH CECIL'S SCHEME INCLUDES FISCAL AUTONOMY---LEADERS TERM IT "PREPOSTEROUS."

WOULD ALLOW ARMY

BELFAST, May 17.—(Canadian Press).—Lord Hugh Cecil, member of the Privy Council of Great Britain, who is a guest of Lord London derry's family in Mountstewart County Down, has suggested a scheme by which Ireland would be made an Independent Kingdom, its King to be a member of the Wjndsor family, probably the Prince of Wales, to be appointed by the King of England. Under the scheme, there would be two small parliaments, one to be located in Belfast and the other in Dublin and in addition a "House of Estates", of hundred members. Complete fiscal autonomy would be given to Ireland but there would be a levy imposed for imperial defense in proportion to the sum contributed by Great Britain for that purpose. Ireland under the plan would be allowed to have an army but no navy and in event of war the King of Great Britain could suspend the Irish constitution Irishmen in the colonies would have the right to choose whether they should be subjects of the Irish or English King.

If favorably received by the Irish leder, scheme would be submitted to the constitutional assembly. Some of the southern Irish leaders including John Dillon to whom the scheme was outlined described it as "preposterous."

TO RATION LIQUOR.

COPENHAGEN, May 17.—(Canadian Press).—The Norwegian Government, says The National Tidende, will shortly introduce in Parliament a bill proposing to substitute the present temporary system of absolute prohibition with a system rationing similar to that adopted in Sweden. The measure also will provide that all profits derived from the sale of alcohol will be employed for the furthering of social reforms.

BASEBALL SCORES

AMERICAN LEAGUE.

	R.	H.	E.
New York	3	9	3
Cleveland	6	9	0

Batteries — Mails and Shang Mails and O'Neil.

	R.	H.	E.
Philadelphia	4	9	0
Chicago	5	9	0

Batteries — Perry and Perkins; Kerr and Schalk.

	R.	H.	E.
Washington	11	15	4
Detroit	17	20	1

Batteries — Shaw and Gharrity; Middleton and Bassler.

	R.	H.	E.
Boston	10	11	0
St. Louis	5	10	0

Batteries— Bush and Ruel; Sothornand Billings.

NATIONAL LEAGUE.

	R.	H.	E.
Cincinatti	4	8	2
New York	7	7	0

Batteries— Coumbe and Winge; Tony and Snyder.

	R.	H.	E.
St. Louis	4	11	3
Brooklyn	3	8	0

Batteries—Drake and Dilhoefer; Miljus and Krueger.

	R.	H.	E.
Pittsburg	0	5	0
Philadelphia	3	8	0

Batteries—Hamilton and Schmidt; Causey and Peters.

	R.	H.	E.
Chicago	1	7	2
Boston	7	14	0

Batteries—Vaughn and O'Farrell; McQuillan and O'Neill.

INTERNATIONAL LEAGUE.

	R.	H.	E.
Jersey City	6	10	0
Toronto	3	5	2

Batteries — Wurm and Freitag; Winters and Devine.

Reading at Buffalo — Cold; no game.

Baltimore at Syracuse—Cold; no game.

	R.	H.	E.
Newark	11	18	1
Rochester	10	13	2

Batteries — Barnes and Smith; Blake and Ross.

CAMPBELLFORD CHURCH LEAGUE HELD MEETING

ADDRESS BY THE MISSIONARY PRESIDENT---ACCIDENT NEAR HAVELOCK.

CAMPBELLFORD, May 17. — A very interesting and profitable programme was rendered last evening at the Epworth League, the meeting being in charge of the missionary president, Miss Leeta Chaplin. Duets were charmingly rendered by the Misses Ruth and Jennie Taylor and Misses Dorothy Heath and Myrtle Forde. Miss A. Rutty and Miss Bertha McConnell, delighted the audience with readings. Then followed a soul to soul talk by Miss Nellie Turner, who has recently returned after eight months absence in Chicago. and California. Miss Turner spoke of her work as a missionary in California, and urged upon all the necessity of living the Christ-life and practising Christianity in our daily life.

The annual election of officers then took place and the following were elected.

President Mr. C. A. Wilson.

1st Vice-Pres., Mr. C. A. Moore.

(Continued on page 8.)

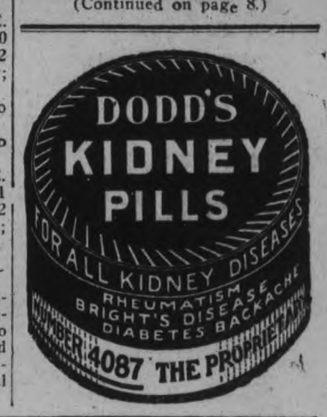

DON'T MISS THIS OPPORTUNITY

To Get Your Boy a Suit at

OAK HALL

ALL THIS WEEK

A Genuine Bargain Event in Boys' Suits. Mothers this is your opportunity. The Suits are our best, fashionably cut, well tailored and can be worn any season.

Children's Suits $4.95

Children's Suits for Boys, ages 2½ to 8 years, in several smart styles of Norfolks, plain and Bloomer Pants, nice Tweed patterns. Broken lines we sold up to as high as $9.00 a Suit ..... On Sale for $4.95

Larger Boys Suits $6.95
(SIZES 33 TO 35 ONLY)

About 15 Suits in this lot, and in large sizes only. Some of them are extra fine cloths, mostly medium light colour Tweeds. Styles are Norfolks and a few are double-breasted. Values up to $15.00. ..... On Sale $6.95
(P.S.—Remember, only large sizes in this lot.)

Boys' Suits $11.50

We have taken every broken line in our Boys' Suits. The styles are all becoming Norfolk models, extra well made; best of linings. Full size Bloomers, governor fasteners. Sizes 25 to 35. Suits sold regularly up to $18.00. On Sale $11.50

Boys' Suits $13.50
(WITH 2 BLOOMERS)

We wish to announce that another Shipment of these 2-Bloomer Suits have arrived. Light and Dark Grey shades; smart styles; full size Bloomers and are choice values for $13.50

By Closing Time on Saturday Night we don't expect to have an odd Boy's Suit left. Come Early while the picking is good.

M. J. Maher Mgr. OAK HALL 409-11 George St.

Evening Examiner

'HONES—Editorial, 1601. Business Office 1600. Private Branch Exchange to all Departments.

The Examiner is a Member of the Audit Bureau of Circulation.

The Daily Examiner, published every lawful evening by The Peterborough Examiner, Limited. Office, 419 George Street.

The Weekly Examiner, published Thursday Morning.

Daily Examiner by mail, [illegible] per year.

The subscription price of The Daily Examiner is $6.00 per annum; that of The Weekly Examiner, $1.50.

U. S. REPRESENTATIVES.

Special U. S. Representative, W. H. Stockwell, 629 People's Gas Building, Chicago, Ill.

New York — Chas. F. Miller, 225 Fifth Avenue.

Advertising Rates on application.

R. M. GLOVER, Managing Director.

TUESDAY, MAY 17TH, 1921.

FICTION IN LIBRARIES.

A Toronto Alderman declares that all books of fiction should be taken out of the Public Libraries, declaring that "there is nothing so destructive to our civilization as the trashy literature we are getting." That there is "trashy" literature in circulation is not to be denied, but Ald. Baker has the wrong remedy in advocating the removal of volumes of fiction from the shelves of our libraries. The Public Library should be a safeguard against the kind of reading the Toronto Alderman deprecates by encouraging a love of the better type of fiction and developing in the minds of its patrons a taste for the superior novels that will drive out the yellow sensational magazines and stories that seem to be getting a firm hold upon Canadians. To banish good fiction from the libraries would undoubtedly stimulate the circulation of the pernicious literature of which Ald. Baker is complaining. Fortunately, Public Library Boards are not likely to pay much attention to the Toronto Alderman's suggestion, which is so far off the mark as to merit scant consideration.

THE TOURIST HUNTER.

Complaints made against the new regulation in regard to the carrying of firearms by aliens that they will interfere seriously with the tourist traffic during the hunting season are undoubtedly justified. There should be no difficulty in amending the law so that bona fide tourists from the United States will not be deprived of the pleasure of hunting in Canada. It is rather ridiculous to exact the fee for a hunting license from such visitors and then refuse to allow them to use a shotgun or a rifle. This point was apparently overlooked in the drafting of the regulations, and it is to be hoped that the lawmakers at Ottawa will recognize the desirability of correcting this injustice. While technically "aliens," these tourists are not the class aimed at by the Act and there should be no objection to a re-wording of some of the clauses of the measure so that they will be able to hunt here as usual. They are a source of revenue to the Dominion and their coming should be encouraged rather than made impossible.

NEGLECTING BUSINESS.

The reports from Ottawa declaring that members of Parliament are not taking very kindly to the Saturday sittings of the House will receive ready credence throughout the country. Many of the members do not seem to have a very serious conception of their duties as representatives of the people, and it is claimed that there were more of them to be found on the golf links last Saturday than there were in the House listening to the debate on the Budget. In fact, at one stage only sixteen constituencies were represented, and it became necessary to adjourn. The manner in which public business is being neglected and time is being wasted by many of the members at Ottawa is not a very creditable commentary upon Canadian efficiency. Why it should be necessary to drag out the session month after month and then finish with a wild rush is something that the average citizen has difficulty in understanding. The performance is repeated session after session, and the Ontario Legislature is invariably guilty of the same offence. Business methods seem to be laid on one side when the House opens, and the result is a long drawn out session, in which to the outsider at least it appears as if there is much valuable time needlessly wasted.

MAKING APPOINTMENTS.

Col. J. A. Currie, M.P., complains that a section of the Press had thrown mud at members of Parliament in regard to civil service appointments and had given the country the impression that they were worms. The Examiner has had considerable to say upon this question, but has never gone to the length Col. Currie describes. Members of Parliament are like other human beings, and it is because of that fact that it is just as well that their recommendations should not be final in the matter of appointments. Their opinion as to the qualifications of applicants for positions should be sought and given full weight, but it is not in the public interest that the whole responsibility for the selection of such men should be laid upon their shoulders. Being human, it is difficult for them to get away from the claims of party friends and rewarding the faithful workers is not always a sure path to efficiency. Many good men, of course, were appointed under the old patronage system, but many others were far from coming up to that description, and, on the whole, the country is bound to get better service from the present method than from the former plan. But in expressing that opinion, The Examiner has no intention of "throwing mud" at members of Parliament. They throw enough at each other to render any further attacks unnecessary.

SALES TAX EXPERIENCE.

The critics and opponents of the sales tax would win a better hearing if they offered any preferable alternative and if they did not claim too much in their favor from the experience of other countries. It approaches false witness to say that the sales tax is disliked or is unsuccessful in the Phillippines. All taxes are disliked everywhere, and it is possible to imagine a perfect substitute; but in the Phillippines the sales tax is liked better, or rather is disliked less, the longer it is collected. France is not collecting what was expected from its sales tax, but it is retained in the Budget, and it is not criticized there on the points which its opponents make much of here. The fault may lie equally with an optimistic estimate of the yield of an untried and novel tax, or with depression of trade for reasons effective everywhere, and not particularly where there is a sales tax. Too many French taxes are disappointing under present conditions to condemn any one tax in particular because of its specific defects. The introduction of the Canadian Budget is particularly embarrassing to those who have emphasized the Dominion sales tax experience as a warning against our following the example.

Canadian Budgeteers think so highly of the sales tax that they increased it in their Budget this week. The Canadian sales tax is not a general turnover tax, but is confined to traders—manufacturers, wholesalers, jobbers, importers, and not including retailers. The inter-traders' tax of 1 per cent. is increased to 1½ per cent. The 2 per cent. tax on sales by manufacturers to retailers, or directly to consumers, is also increased by half to 3 per cent. Exemptions are foodstuffs in natural state and first sales of products of farms, fisheries, mines and forests. As Canada produces many articles which also are imported, the customs is made 1 per cent. above the sales tax. In presenting the Budget Sir Henry Drayton did not even refer to objections to the sales tax and was rather apologetic that he did not accept many suggestions by Boards of Trade and commercial bodies to make the sales tax of broader application. The Budget speech does not itemize the sales tax proceeds, but the Dominion Press mentions $100,000,000. A good epitome of Canadian opinion was given by a Canadian, J. F. M. Stewart, at the recent meeting of the United States Chamber of Commerce in Atlantic City:

> 'The sales tax was well received by the people of Canada. It has not proved burdensome, nor an undue handicap on our commercial activities. It is simple in its application, easy and cheap to collect, and it is productive of substantial revenues."

Senator Smoots' Sales Tax Bill is so much more inclusive than the Canadian bill, and our volume of trade is so much greater, that his estimate of a yield of $1,250,000,000 is reasonable, even moderate. The exemptions in our proposed sales tax include all businesses of less than $6,000 a year. Below that the tax would be small and disproportionately difficult of collection. Above that better accounts would be kept. Of course, everybody would prefer that there should be no sales tax, or that there should be a better tax. Who suggests one, or doubts that there must be a tax to support the nation's expenditures? What tax could be expected to enjoy a more general endorsement by business men than the sales tax has received? And when the interested opposition is separated from the rest, how small and theoretical is the remnant!—New York Times.

The Healthy Life

is the only one that counts. Good health is the foundation of success. Most everyone needs a little medicine from time to time. To correct digestive disorder use Beecham's Pills. Sweeten the stomach, stimulate the liver, regulate the bowels, help the kidneys and thus aid the entire system to health and harmony by taking

BEECHAM'S PILLS

Sold everywhere in Canada.
In boxes, 25c., 50c.
Largest Sale of any Medicine in the World.

EDITORIAL NOTES.

Mr. Mondou does not seem very anxious to fly the Government banner. He evidently has a different opinion as to its vote-bringing powers than has Hon. Mr. Ballantyne.

Montrealers are voting on a new form of civic government to-day. And there is no city in the Dominion that needs one more.

That Toronto burglar who tried to rob a doctor's office must have been in search of prescriptions.

The drop in the price of butter is not very popular in U. F. O. circles, but the consumer seems to be able to find cause for rejoicing.

WOULD TEACH RED FLAG DOCTRINE IN SCHOOLS

LONDON, May 17.—(Canadian Press).—A proposal at the Northampton Education Committee not to celebrate Empire Day in the elementary schools of the town was defeated.

Councillor Len Smith asked if head teachers were to give lessons on the beauty and glory of the Empire.

Mrs. Milton Powell: "The greatest Empire of brute force ever known."

Alderman Whiting said that, knowing the diverse views held by head teachers, he thought some would teach the Red Flag doctrine, some ultra patriotism, and others would go on the Labor Party ticket. Some guidance should be given to the teachers as to the nature of their address. Councillor Smith replied that if the committee had to decide the nature of the address they might get through the business by ten at night if they started at ten in the morning.

FARMERS SUFFER LOSS.

SASKATOON, Sask., May 17. —(Canadian Press).—A number of farmers in Saskatchewan have suffered a loss through the careless handling of poisoned bait used for the grasshopper campaign. Instead of putting it away in a safe place for use the following year, the bait, which is very attractive to cattle owing to the use of molasses and bran in the mixture, was thrown outside, as a result between 40 and 50 cattle have been poisoned since last fall. hTe poison is very potent, and in nearly every case where the bait was eaten it proved fatal.

PETERBORO PRODUCE MARKETS

GRAIN.		
Fall wheat, bush	$1 50	
Marquis, wheat, bush	1 45	
Spring wheat, bush	1 43	
Bran, wholesale	31 25	
Shorts, wholesale	33 25	
Peas, bush	1 75	
Pastry flour, wholesale	5 00	
Wholesale bread flour	5 25	
Retail bread flour	5 50	
Flour, retail	5 75	
Oats	40	
Barley, per bush	70	
Buckwheat	70	
VEGETABLES.		
Turnips, peck	20	
Potatoes, wholesale	60	
Potatoes, bag	65	90
Potatoes, peck	20	25
New Potatoes, peck	80	
Beets, peck	25	30
New Beets, bunch	10	20
Parsnips, peck	30	35
Celery, 15, 20, 30	05	
Lettuce	10	25
New Cabbage, each	00	
Beans, bush	40	
String Beans, lb	25	
Onions, 4 to 6 lbs. for	35	40
Tomatoes, lb	15	20 25
Cucumbers	15	
Horse Radish, bunch	50	
Endive, lb	25	
Artichokes, each	15	
Green Peppers, each	10	25
Head lettuce	10	
Sweet Potatoes, lb	15	
Green Onions	5	
Onions, peck	40	
Onions, bag	1 50	
Carrots, peck	30	
Carrots, new, bunch	10	20
Cooking onions, lb	05	
Bermuda onions, lb	15	
Radishes	10	
Parsley	05	
Egg Plant	40	50
Spinach, lb	20	25
Asparagus, bunch	15	
HIDES AND WOOL.		
Cow hides, heavy	4 1-2	
Cow hides, light	4 1-2	
Horse hides	1 50	
Calf skins, veal	10	
Calf skins, kips	08	
Sheep skins	50	70
Lamb skins	40	85
Fine wool	15	
Medium wool	12	
Coarse wool		08
DAIRY PRODUCTS.		
Creamery butter	35	
Dairy butter, lb	35	
Oleomargarine	25	
Eggs, wholesale	27	28
Eggs, retail	35	
Shortening, lb	16	19
Lard, per lb	20	25
Cheese, lb	38	40
FRUIT.		
Bananas, dozen	40	60
Navel seedless oranges, doz	25	80
Florida oranges, dozen	30	60
Lemons, dozen	30	40
Grapefruit, 3 and 4 for	25	
Grapefruit, large each	20	
Cocoanuts	15	20
Apples, peck	40	1 00
Ben Davis, bbl	5 00	
B.C. apples, box	4 [illegible]	4 50
Rhubarb, per bunch	10	
Smyrna figs, per lb	30	
Cooking figs, lb	18	
Dates, lb	20	
Mixed nuts	30	
Strawberries, pint box	30	35
Pineapples	25	40
FISH.		
Steak cod, lb	15	
Salmon macks, lb	35	
Pink Salmon	13	
Oysters, quart	1 50	
Bloaters, each	05	
HAY.		
Hay, ton	28 00	
Baled	36 00	
MEATS.		
Geese	40	
Veal, lb	20	40
Beef, lb	10	40
Chicken, lb	40	45
Live hogs	10 00	
Dressed hogs	18 00	
Lamb	35	40
Bacon	55	65
Pork	25	40
Mutton	10	30
Sausages	20	24
HONEY.		
Comb honey, lb	30	40
White clover honey, lb	28	30
Honey, buckwheat, lb	23	26
WOOD.		
Mixed wood, cut, cord	13 00	
Hardwood cut, split cord	15 00	17 00

DYING FROM HUNGER.

COPENHAGEN, May 17.—(Canadian Press).—Maxim Gorky, the Russian writer, is reported in a Helsingfors despatch to have issued through the Finnish newspapers an appeal to the whole world to come to the rescue of the representatives of Russia's intelligencia. The message quotes him as saying that about 5,000 savants in Soviet Russia are on the verge of dying from hunger.

SUMMER WOOD

½ Cord 4ft. Hardwood $6.50
½ Cord 4ft. Mixed Wood, $5.00
½ Cord 4ft. Hemlock Slabs, ... $4.50
½ Cord 4ft. Pine Slabs $4.00

CUT SHORT.

½ Cord 12in. Hardwood.... $7.50
½ Cord 12in. Mixed Wood, $6.00
1 Load 12in. Hemlock Slabs $5.50
1 Load 12in. Pine Slabs.... $5.00
1 Load 12in. Cedar $4.00

H. H. DINSDALE
—'Phone 153—
Office and Yard:
191 CHARLOTTE STREET

26d-140

BOUGHT WAR MATERIAL

Englishman Hopes That He Can Prevent More War.

War-loving Mars has had things all his own way long enough, thinks F. N. Pickett & Son engineers, an English firm located in France, so F. N. has butted in and collared all the British surplus ammunition for twelve million dollars, having already bought up the French and Belgian stores for a like sum. He got everything from revolver bullets to 16-in. shells; five hundred million dollars' worth for ten million.

F. N. Pickett, a keen-faced, clean-shaved man of 34, belongs to Devonshire, and the "Son" of the firm is five years old. This ammunition king is a keen supporter of the League of Nations, and not a scrap of the stuff he has bought will be used for warlike purposes, but will be broken up at once. The explosives will be taken out, the steel will be sold to manufacturers, the brass and the lead will be saved and reused, the ammunition nitrate from the high explosives will be sold as fertilizer.

Mr. Pickett said: "We have found the best means in the world of breaking the stuff, and have spent immense sums of safety devices to protect our employes. It will take two years to complete the job, and we have technical experts from all over the world to help us. The work will be done in France, but foremen and many of the workers will be English. I hope soon to be supplying manufacturers with 10,000 tons of steel a week, and so easing the shortage that has crippled industry for some time. And I am selling to British only."

Mr. Pickett is supported by some of the big steel interests, and he is living at Wimereux in the centre of the dumps.

The British Government looked into his character very carefully before dealing with him, as they were not risking the stuff getting into the hands of the Bolshevists, and the prompt breaking up of the stuff was a condition of sale.

When a man's faith makes his head hot it conceals his heart.

Are You in a Treadmill?

The man who spends all the money he makes is like a horse in a treadmill. He works day in and day out, yet at the end of the year, he is just where he started from and no nearer the goal of his ambition than at the beginning. Get out of the treadmill. Save and get ahead. Have something to show for your year's work, by starting a Savings Account and depositing part of your earnings in a Savings Account with this Bank.

THE MERCHANTS BANK OF CANADA

Head Office: Montreal. Established 1864.

PETERBORO BRANCH, - - C. S. CUMMER, Manager.

Sub-Agency at Fraserville open Mondays and Thursdays.

"TRAVELLERS MONEY" FOR USE IN AUSTRIA NOW

VIENNA, May 17.—(Canadian Press).—The Tyrol has introduced "travellers money," as a novel attempt to solve the local economic problem. An Act passed by the Diet provides that a non-resident of the Province shall pay ten times more than a native for everything. The non-resident must buy special money on the basis of the German mark; the exchange rate being at the ratio of ten to one, and compelled to use it instead of crowns. Half the profit of this transaction will go to the Government.

Smith Calls No. 824 Instead of "Mrs. Smith"!

John Smith is a travelling salesman.

Almost every day, when on the road, he telephones his home.

In placing his call, he says, "I want to talk to Number 824, Blankville."

He uses this method instead of saying, "I want to talk to Mrs. Smith at Blankville," because it costs less and is just as satisfactory.

Smith uses what is called "Station-to-Station" service, which means that he is willing to talk to anyone at his home telephone.

"Station-to-Station" service is furnished at a lower rate than "Person-to-Person" service because it costs less to provide it than when *a particular person* must be called to the telephone.

By careful study of your needs, you can ensure profitable use of Long Distance Service.

Every Bell Telephone is a Long Distance Station.

THE BELL TELEPHONE COMPANY OF CANADA

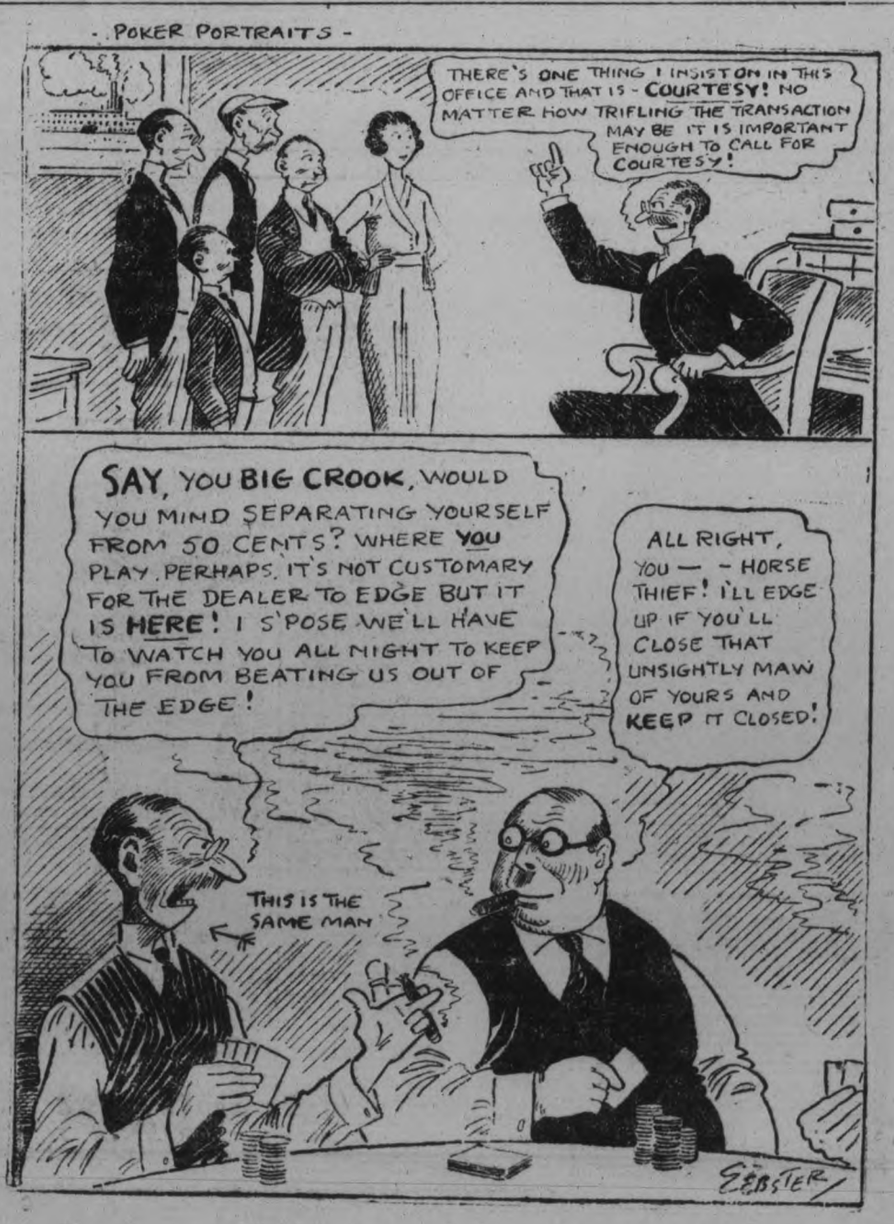

Purity-Quality-Economy

The combination of purity-quality and economy has made Magic Baking Powder the standard baking powder of Canada. Positively contains no alum or other injurious substitutes. Its use insures perfect satisfaction. "Costs no more than the ordinary kinds"

Made in Canada
E.W. GILLETT COMPANY LIMITED
WINNIPEG TORONTO, ONT. MONTREAL

LOVE!

By KATHERINE MOORE

THIE SENDS ME ROSES.

Chapter 52.

Each day as it went by brought me a little happiness, but there was plenty of anguish and sorrow, too. At times my soul would be torn with injustice. The terrible demons of imagination and jealousy were hard things to stifle.

One day would be all kindness, and the next night he would not get home until some small hour of the morning. At times it was all I could do to hold back the terrible passions which had racked my soul at first. When my heart was thrown into these wild fits of hopelessness, I would get out something of Leonard's that needed mending, and the touch of his nearness would calm and steady me.

I did a lot of thinking about Mrs. Darwood during those days. As my love for Leonard became surer and steadier, my hatred for her became more venomous and overpowering. Sometimes it took shear force on my part to keep from doing something terrible.

I knew that she was a dangerous woman, and, true to that type, clever and artful to the last degree. She was using every means in her sordid power to interest and fascinate Leonard. Sometimes men are such blind babies. Knowing Leonard I could see exactly how she could get around him. I had done it myself, but not with such skill as Mrs. Darwood was capable of, or in such directions.

There is a worldly sportiveness flavored with a few degrees of faked innocence, that proves alluring to all men at sometime or other. Then, too, men like a dashingly dressed woman, and it is surprising how many fine men are a bit near-sighted when it comes to drawing the line between a sportily dressed woman and the type known in polite society as "fast." Every woman with an average amount of intelligence knows this, and it is the force that often pulls many of them down hill.

I remember how Mrs. Darwood had bamboozled Thierry's father. He was a big man in every sense of the word. This thought gave me a little comfort. It was not just the weaklings that succumbed to such a woman. It was the men with big minds and souls! The great danger, after all, lay in the fact that all men were more or less gullible. If men were as easily taken in in a business deal as they can be by the average woman, there would be a lot more bankruptcies, I thought. As it is, the smash-ups draw the biggest averages in the divorce courts.

As I was in the midst of such thoughts, Emma came in the room with a long box in her hands.

"Someone has just left this package for you, Mrs. Allen," she said, hesitating a minute at the door with the stamp of feminine curiosity written across her good-natured face. I knew the box contained flowers, but my mind could not connect them with a possible sender.

As I pushed back the tissue paper there lay a dozen of the most beautiful red roses. They permeated the air with vigor and passion. Inside of a small white envelope I found a card. On it was Mr. Thierry Brunswick, with a pen stroke crossing through all but the Thie.

Red roses—how suited they were to Thie, I thought. But how would I explain them to Leonard? Only my heart could understand the reason for their blood-red message.

To-morrow—I Learn to Keep Silent.

TENNIS CLUB IN LAKEFIELD OPENS THE NEW SEASON

OFFICERS ELECTED FOR THE YEAR —LAKEFIELD NEWS.

LAKEFIELD, May 17.— The Lakefield Tennis Club has been organized with the following officers:

President—O. A. Langley.

Vice-President—F. S. Brown.

Secretary—G. J. Elmsley

Committee—C. S. Tanner, J. C. Smith, and J W. Ridpath.

There are already forty-five members of the club and the members look forward to a very successful season.

Two courts on the grounds of the Lakefield house are being made ready by kind permission of Mr. A. G. Lawless.

The court at Dr. Smith's is being put in shape for the ladies.

Ladies Held "Bee".

On Saturday afternoon a "Bee" of ladies finished planting the hedge on the south side of St. John's Church. The teams were captained by Mrs. Langley, and Mrs. White, the wives of the church wardens and so diligently did both sides work that it made the judging a most difficult task. After the completion of the work both teams were refreshed by afternoon tea, provided by Mrs. F. J. Tate, served on the Rectory lawn. After all had been refreshed, the judge, Mr. E. R. Tate made a very diplomatic speech praising both teams impartially and commending the work of the ladies of the parish and announcing that the decision of which lady did best would be left to the goddess of chance, so it was decided to draw for the beautiful cake which was given by Mrs E. R. Tate as a prize. Mrs. White was the winner and responded suitably.

The affair was a pleasant gathering and aside from work done, it was the means of bringing the parishioners together in a social way which helps not only the church but the community.

Church News.

The children of St. John's Sunday School attended matins at 10:15 in a body and presented their yearly offerings of flowers which will be given to the old people at the House of Refuge.

Sunday being Whitsun Day there were celebrations of Holy Communion at 7 a.m., 8 a.m., and 11 a.m., in St. John's Church

Chimney Fire

The fire brigade was called out on Wednesday morning to a chimney fire at Mr A. L. Dunfords. No damage resulted.

Brotherhood Meeting.

The meeting of the Brotherhood held on Thursday evening was well attended. The programme was provided by a committee from the sisterhood with, Mrs. Nathan Payne as convenor.

Firemen Dance.

The second dance given by the Fire Brigade in the Community Hall on Thursday night was a success in every particular. About one hundred were present and tripped the light fantastic to the music provided by Gliddon's orchestra. The following were patronesses, Mrs. J. C. Strickland, Mrs. (Rev.) A. W. Mackenzie, Mrs. T. B. Marling, Mrs. A. E. Dawson, Mrs. (Dr) S. J. Gibson, Mrs. W. Sherin, Mrs. W. G. Morrison.

Council Meeting.

The regular monthly meeting of the village council was held in the Council Chamber on Monday evening last.

The members present were Reeve Strickland in the chair and Councillors Dawson, Marling, Spence and Morrison.

The minutes of the last regular meeting were read and approved.

A communication from the Chief Health Officer with regard to conditions at the village "dump" was read

Moved by Councillor Marling, seconded by Councillor Morrison, that the clerk insert a notice in the Lakefield News advising the public that the property known as "The Dump" is not intended for either animal or vegetable matter. That all material put on the dump must be cleared of germ breeding matter. That the roadway through dump from gate to gate must be kept clean as instructed by the Sanitary officer and all dumping done in the place he directs. Any offenders will be prosecuted. — Carried.

A communication was also received from T. H. Stenson re central Ontario power which was referred to the Hydro Electric Commission.

A petition for a concrete sidewalk on the north west side of Queen St., from the present walk ending at J. Payne's gate, to be continued northerly as far as Mr. Leggott's property, was received.

Moved by Councillor Morrison seconded by Councillor Dawson, that a cement sidewalk be constructed on Queen street as far as Mr. Leggott's driveway and that provision for same be made by including it in the By law now being drawn up referring to several other streets now under consideration.—Carried.

A By-law No. 590 entitled a By-law to declare it desirable to construct a concrete sidewalk under provisions of Section 97 Local Improvement Section of the Municipal Act in several streets or parts of streets in the village of Lakefield, received its several readings and was passed.

The Finance Committee presented a report and recommended payment of the following accounts:—

R. Graham wages, $72.00; B. Nicholls, wages, $30.00; A. Fairbairn, wages, $18.00; W. Chappell, harness $31.10; N. A. Moon, pumping and lumber, $11.68; Bell Telephone, account, 51 cents; J. A. Ash and Sons, connecting motor $5.00; E. C. Vance & Co., dog tags, $4.75; W. J. Charlton, coal, oats, and hay, $49.00; Johnson Co. helmets and fire brigade supplies $173.14; Hendren Hunter &Webster, window shade $1.56; W. W. Leonard, hardware, $54.62; Fire Brigade, services at Knox fire, $17.40; Total $485.26.

The report was on motion received and adopted. The Council then adjourned.

Personals

Miss M. Stenner and Mr. C. Stenner of Vancouver are guests of Mr. and Mrs. Charles Stenner.

Miss Walton, who has been the guest of her sister, Mrs. Burgess, left on Friday for Rochester, N.Y.

Miss Bessie Thompson was in the village on Saturday in route for Peterboro, where she will spend the week end.

Miss Mildred Bailey and Edward Bailey of Peterboro Collegiate Institute are home for the week end.

Miss Mabel Walker of Peterboro, is a week end visitor in the village.

Miss Blanche Moore of Peterboro spent the week end in the village.

Mr. C. A. Gordon and Master Teddy of Bobcaygeon were in the village last week.

Mrs. C. L. Bickell and daughter of Toronto, were in the village last week with friends.

A Laxative The Old Can Rely On

Let them take Dr. Caldwell's Laxative Syrup Pepsin for Constipation. Mild and gentle. Never loses its good effect.

ELDERLY people know how much more difficult it is each year as they get older to avoid the ill effects of chronic constipation. The stomach and bowel muscles relax as age advances, and as you are naturally less active, in time they work only by stimulation. You try dieting and exercise, and then take medicine.

All medicines, however, are not suited to elderly people any more than to children, so you will be glad to know of a particular medicine that acts as near to Nature as has yet been found. It is a prescription written thirty odd years ago by Dr. W. B. Caldwell, who is himself now in the 82nd year of his age and still active in his profession. It is known in the trade as Dr. Caldwell's Laxative Syrup Pepsin, and you can buy it under that name at any drug store. A sixty-cent bottle will last an average family many months, and all can use it.

Dr. Caldwell's Laxative Syrup Pepsin is a combination of simple laxative herbs with pepsin. It acts mildly, gently and without griping. It so trains the stomach and bowel muscles that in time medicine of all kinds can be dispensed with. When people learn of Dr. Caldwell's Laxative Syrup Pepsin and see how wonderfully it acts they realize how unnecessary it is to use drastic salt waters, pills and powders, for these do but temporary good and are weakening to most constitutions. Dr. Caldwell's Laxative Syrup Pepsin, on the contrary, is so natural and safe, (it contains no narcotic or strong drugs), that two generations of mothers have given it to their babies.

Take a teaspoonful the next time you feel any distress of the stomach, liver or bowels, if you are constipated, have a headache, cold or fever, if you are bilious, dyspeptic, tired. If Dr. Caldwell's Laxative Syrup Pepsin should ever fail to do as claimed you can have your money refunded. More people use it than any other laxative in the world.

DR. W. B. CALDWELL
As he is today in his 82nd year

TRY IT FREE

There are heads of families who will want to prove to their own satisfaction that my Laxative Syrup Pepsin is as effective in constipation, as mild and gentle in action, as pleasant-tasting and safe, as I claim. Let such write me for a free sample. It will be sent postpaid. Address Dr. W. B. Caldwell, 19 Front Street, Bridgeburg, Ont.

ODDFELLOWS AND REBEKAHS OF WHITBY CELEBRATE ANNIVERSARY

On Wednesday evening the Oddfellows of Whitby celebrated their 50th anniversary and the Rebekahs their 8th anniversary, in gala style.

Riverdale Lodge and Patricia Rebekah Lodge, Toronto, conferred degrees.

Visitors were there from Toronto, Peterborough, Lindsay, Oshawa, Bowmanville and Pickering.

Some of those present were Grand Sire Oliver, Grand Master Robertson, Past Grand Master Rev. Cox, Grand Secretary Brooks, Assembly Warden Mrs. Watts, Assembly Secretary Miss Violet Pearce. Also Mrs. Hartly, Mrs. Sisson, Mrs. Crowe and Mrs. Fuller of Peterborough. Grand Sire Oliver had the honor of cutting the birthday cakes.

"The National Smoke"

WILSON'S BACHELOR

Still the Most for the Money 10c.

ANDREW WILSON & CO. TORONTO AND MONTREAL

HAPPENINGS IN NORWOD

BASEMENT OF CHURCH REDECORATED—PERSONAL MENTION.

NORWOOD, May 17 — Mr. G. Peters of Peterborough, was a guest Sunday of Norwood friends.

Miss Alethea Duffield of Toronto, is spending a few days with her parents, Mr. and Mrs. G. Duffield.

Miss Terrill is a guest at the parsonage of her uncle, Rev. A. J. Terrill.

Miss Mitchell is visiting Mrs. F. Adams

Mr. W. J. Stares painted and redecorated the basement of the Methodist church last week.

All who were present at the recital given on Saturday evening by Miss B. Pearse's pupils, at her home, speak in glowing terms of the way in which each performed his or her part

Dr. Steele of Toronto, spent the week end at the home of Mr. and Mrs. George Duffield.

Mr. and Mrs. Willon Widman visited at Trent Bridge on Thursday.

Mrs. Brennan who has been away for several months visiting friends, has returned to Norwood

Mr. Logan of Hastings spent Sunday with his brother, Mr. John Logan

Mr. and Mrs. W. R. Howson were in Toronto last week.

Mr. Ben Cardwell of Westwood, was in town on Friday

Mrs. J. R. McKelvie was in Hastings on Monday.

Miss B. O'Shea has been engaged as nurse to Mr. Jessie Thompson, who is very ill.

Baseball Game.

Norwood and Caughnawaga baseball teams played an exhibition game on the park grounds on Friday evening.

Property Changes Hands.

Mr. John Weir has purchased the Carter farm about a mile from the village.

Mr. C. W. Waters and family are moving into the rooms over his store.

In the Churches.

Rev. Mr. Seymour of Havelock, will preach in the Methodist church next Sunday.

The W. M. S. of the Methodist church, are preparing to entertain about four hundred members from other societies in this district at the W.M.S. Convention to be held here on Wednesday. Dinner and supper will be served in the basement of the church.

Mothers' Day was observed very impressively in the Methodist church on Sunday morning. The service was principally in the hands of the superintendent and the pupils of the Sunday School.

During the service Rev. Mr. Terrill baptized several little children.

The Young Peoples' Guild of the Presbyterian Church, had an educational evening on Monday under the leadership of Mr. Ralph Cuthbertson.

The new pastor, Rev. Mr. Wesley, occupied the pulpit of the Presbyterian church on Sunday. On Monday evening he attended the Guild, to become acquainted with the young people of his congregation.

Too Fat?

Do not try to become slender by drastic doses of thyroid or salts. Reduce weight and waistline; also hips, double chin, etc. by the safe, reliable Korein system. The shadow on this picture gives you an idea how she looked and felt. By taking Korein and following easy directions of Korein system she reduced from clumsy features to graceful proportions. Now she is agile, attractive, mentally alert and in better health. Why not you? Reliable anti-fat self-treatment.

Let Korein Make You Slender

Many, both sexes, report they have reduced 10 to 60 pounds. No starving; no exhausting exercises. *Become exquisitely slender and remain so.* Safe, pleasant method, endorsed by physicians. Legions of testimonials. $100 GUARANTEE or money refund. Buy Korein (pronounced *koreen*) at busy druggists'. Or write for free booklet to Korein Company, 277-A, Toronto, Ont.

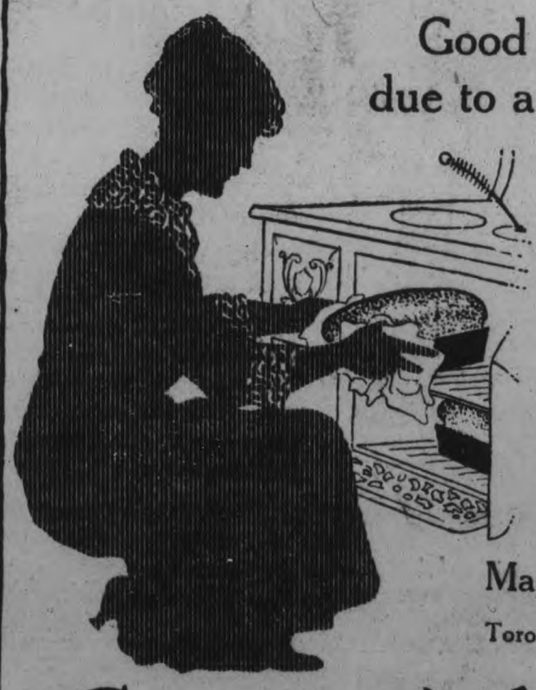

Good luck is generally due to a *good* cook and a *good* Flour. The better the cook, the more likely she is to use Cream of the West Flour for her bread.

Maple Leaf Milling Co., LIMITED
Toronto, Winnipeg, Brandon, Halifax

CREAM of the WEST FLOUR

New Chevrolet Prices

Effective May 11th, 1921

"Four-Ninety" Models

Touring Car -	$ 895-00
Roadster - -	- 880.00
Sedan - - -	- 1595.00
Coupe - -	- 1535.00
Light Delivery Waggon	895.00
Chassis - -	- 830.00

All Price F.O.B. Oshawa, Ont.

For Further Particulars Consult the—

MANNING GARAGE

W. S. HOWSON, Prop. 388 Water St. Phone 1347

MORE THAN 4000 DEALERS, RETAIL STORES AND SERVICE STATIONS IN CANADA AND THE UNITED STATES.

IMPORTANT NOTICE.
The offer to refund $70.00 to purchasers of "Four-Ninety" Models and $100.00 to purchasers of closed models is hereby withdrawn effective May 11th. Certificates issued under this plan are redeemable at face value.

FRESH

Tea—to be good—must be fresh

"SALADA"

TEA

8835

is always fresh and possesses that unique flavour of 'goodness' that has justly made it famous.

SIFTED ASHES FOR JEWELS ONE DIAMOND STILL LOST

R. N. Brown, With Only a Flour Sifter, Went Through More Than Two Tons of Embers for Lost Jewelry.

JACKSON'S POINT, May 17. — R. Norman Brown, of Toronto, whose summer home here was destroyed by fire last Tuesday, has busily engaged himself with sifting the ashes for lost jewelry in the last few days.

He bought a flour sifter at a little store here and sifted more than two tons of ashes on the site. In this way he recovered all Mrs. Brown's diamonds, with the exception of one.

Platinum, gold and silver, which were together in a box, were found fused together. Mr. Brown will have his home rebuilt at once.

TURN TO ELECTRIC STOVES.

New Houses in Outskirts Are Getting Modern Equipment.

TORONTO, May 17.— Owing to the unsatisfactory gas service of Toronto, the local Hydro Commission is now offering electric range installation on terms comparable to those in London and Hamilton. But, with "easy terms" granted for some time past in the majority of houses being built for owners' use in the outskirts, electric ranges are being installed. The Commission does not do wiring. Stoves are offered at from $65 to $175. Hamilton is installing ranges, wiring and all, for $200, while London prices run as low as $98.

ASPIRIN

Only "Bayer" is Genuine

say BAYER

Warning! Take no chances with substitutes for genuine "Bayer Tablets of Aspirin." Unless you see the nam "Bayer" on package or on tablets you are not getting Aspirin at all. In every Bayer package are directions for Colds, Headache, Neuralgia, Rheumatism, Earache, Tooth ache, Lumbago and for pain. Handy tin boxes of 12 tablets cost few cents. Druggists also sell larger packages. Made in Canada. Aspirin is the trade mark—(registered in Canada)—of Bayer Manufacture of Monoaceticacidester of Salicylicacid.

HERE IS THE LATEST IN TOY FOR THE KIDDIES

Driven y electric power and capable of making fifteen miles an hour is the latest for the kiddies. The weight of this auto is only 100 lbs., as it is built of very light material, with bicycle wheels and lamps being used.

THE courtesy with which patrons of The Bank of Toronto are treated is a tradition of this institution and a matter of quiet pride with every employee. This is one reason why our depositors like to come to our Branches, not only to deposit their money, but to transact other banking business.

The co-operation of the Bank's local Managers in financing the business of its customers really amounts to a helpful alliance in which both customer and the Bank participate.

Capital $5,000,000 Reserves $6,986,354

THE BANK OF TORONTO

PETERBORO BRANCH
E. J. H. Vanston, Manager

69

STOP

and think for a moment what your loss would be should Fire destroy your buildings, business, home or contents.

Without *Fire Insurance* your loss is a total one.

With *Fire Insurance* you suffer no loss whatever —and a few dollars a year gives you this protection. All branches of Insuranee represented.

See us about policy to-day.

Davis-Thompson Co., Ltd.

Insurance and General Agency

433 George Street, - - Peterborough, Ont.

INTERESTING FACTS ABOUT SMALL CHANGE

COINS IN CIRCULATION IN U. S. REACH MANY MILLIONS.

(By Ralph Ford Couch.)

WASHINTON, May 17.—"Small change" in use in the United States now amounts to 2$62,667,806, according to an official statement of the Treasury Department, or $2.43 for each resident. This sum represents the total of all the pennies, nickels, dimes, quarters and half dollars which are being carried around in pocketbook, in breeches pocket and which are kept on hand by stores and banks to make change.

The treasury statement supplies the answer to the oft repeated speculative question as to how much one's fortune would be were he suddenly to become possessed of all the coins in the country under the value of one dollar. Exclusive of $78,000,000 worth of silver dollars in circulation, which are not included in the small change total, the nation's entire stock of silver and copper coins could be packed in a box of 20 feet deep and 60 feet square and delivered in your front yard any fine morning, along with the morning paper and the bottle of milk. The entire sum would be not a large fortune, as fortunes now are rated in the United States.

The small change total is a comparatively insignificant sum if there is taken into consideration the entire amount of money in circulation in the United States. This totals $6,093,500,689, of which $4,763,179,399 is token money. Token money means gold and silver certificate. Treasury notes and notes issued through the Federal Reserve Bank system and by the National Banks, all of which are promises to pay issued by the agencies named. Were all the holders of these promises to request immediate payment, the Government and bank tellers probably would have to suspend all other business for a month to count the bills offered.

Taken by volume, however, all the money in the United States makes a rather insignificant showing. It could all be gathered together in an ordinary office of 200 rooms or so. Any building of six stories with a five-foot frontage and about the same depth would store all the token money, while four men, one at each corner, could easily guard it.

MAN'S FORM EXCELS, BEAUTY OF WOMAN'S, PROFESSOR DECLARES.

MONTREAL, —"Far from advocating any interference with women's dress at the present day, I would rather support a crusade in favor of open neck and short trousers for men," said Professor Ramsay Traquair, Professor of Architecture at McGill University, when asked for his opinions on the movement originated recently to correct the supposed indencencies of modern women's dress. "There never has been a time and never will be a time," the Professor said, when modern dress was not or will not be considered indecent. If young ladies of the present day were required to live in the society of their great-great-grandmothers or their great-great-great-grandmothers they would be greatly pained by the indecent dress of these ladies, for the dresses of this period were cut very low indeed. They would be even more shocked at their conversation. The idea that immodesty arrived with this generation and that all past genertions were distinguished by their modesty in an idea entirely false, but has been encouraged by parents and especially by grandparents of all ages. As a generation grows older, as it lose it attractiveness, it tends to become modest from natural causes and particularly it demands that the younger generation shall not make itself attractive, for obvious reasons. I believe," the Professor continued, "it is an accepted fact that the Duke of Wellington was refused admittance to Almack', a fashionable place of entertainment of the period, on the express grounds that he was wearing trousers and that these were not a proper dress for gentlemen. I believe it was also the case that the Roman Catholic Church towards the end of the 18th century or the beginning of the 19th century published a Bull denouncing trousers as indecent. This may seem strange, the Professor remarked, "to the present generation; but I can only express extreme agreement in that view as trousers are most indecently ugly and it seems a pity that this most important body, the Roman Catholic Church, has not maintained this principle more vigorously.

Dress Now More Beautiful

"Women' dress at the present day," declared Professor Traquair emphatically, "is not more improper or less improper than at any other period, indeed with a certain revival of love of beauty one might also say

Prince George Hotel

TORONTO

In Centre of Shopping and Business District

250 ROOMS

100 with Private Baths

EUROPEAN PLAN

E. WINNETT THOMPSON, GEN. MGR.

Natural and Lovely

Instead of bewailing gray hair, learn how to restore it. There is an easy way, simple and sure. It was discovered by a woman 50 years ago to restore her own gray hair.

Mary T. Goldman's Hair Color Restorer is a clear, colorless liquid applied by simply combing through the hair. Results are certain, no streaking, no discoloration.

Fill out the coupon carefully, mail it to us for the free trial size bottle. Test as directed on a single lock.

Then get a full size bottle from your dealer or direct from us. Take nothing but the original Mary T. Goldman's.

Mary T. Goldman, Goldman Bldg., St. Paul, Minn.

Mary T. Goldman, Goldman Bldg., St. Paul, Minn.
Please send me your free trial bottle of Mary T. Goldman's Hair Color Restorer with special comb. I am not obligated in any way by accepting this free offer. The natural color of my hair is black..... jet black..... dark brown..... medium brown..... light brown.....

Name .....
Street ..... Town .....
Co. ..... State .....

that it has become more proper in the sense of being more beautiful than it has been for some time past The charge of being improper could with much greater truth be brought against men's dress. It seems, for instance, most improper that ministers of a religion founded on joy and happiness should go about dressed in mourning and that civilized man on occasions of ceremony should attire himself in so grotesque a form as the modern tail coat."

Man More Beautiful

"Man, as distinguished from woman," said the Professor, "has, as will be acknowledged by all artists, a form more abstractly beautiful than woman. The Greek sculptor, who was distinguished by an exalted love of beauty, showed his appreciation of this by making all his women very mascuine in their proportion, and by emphasising in his female figures the resemblance to the more beautiful male." It seems a pity Professor Traquair commented that with these natural advantages men should condemn himself to wear his present insanitary, expensive and grotesque garments when there are so many ways in which he could make himself more interesting at much less expenditure.

Open Necks Advocated.

Coming to the subject of dress for men, Professor Traquair thinks there is something to be said in favor of open necks and short trousers. "Our gallant troops in Mesopotamia found the advantage of this dress," he pointed out, stating also his opinion that the only decently clad male creatures of the present day are possibly the Boy Scouts. Asked if he had any suggestion to offer as to an artistic dress for men, the Professor said that any scheme would have to be founded on traditional line, as anything absolutely new would never be considered. As it was he saw not the slightest chance of any change in male attire being adopted. The kilt, regarded not as uniform, but as a normal dress for ordinary life, as it should be regarded, was he thought, certainly more beautiful and probably more economical and comfortable than present day men's dress. Any scheme in this country would have to provide for a summer and winter form of attire, and those which suggested themselves to him were the kilt, made in all materials, or shorts worn with coats for summer and knickerbocker for winter with the kilt or knee breeches for ceremonial occasions.

AN EPISODE NOW CLOSED.

Dr. Watson Explains Withdrawal From "Twentieth Plane."

TORONTO, May 17.—With the May issue of the Twentieth Plane magazine, Dr. Albert Durant Watson withdraws from his editorial relationship with that periodical. In a statement issued this morning Dr. Watson says:

"I regard my psychic experience of the past three years as an episode now closed. I have drawn a circle around mediumship and stepped outside of it. I think trance addresses given on public platforms have little or no scientific value, but believe that whatever theory as to authenticity may be held, a firs-class psychic, if engaged exclusively in scientific research, might greatly further the advance of human knowledge.

"Personally, I hold that the two books reported by me have great interest and value as containing much truth of unusual significance. I will later have something to say as to my conclusions after these years, during which I devoted all my leisure to this investigation."

PICKPOCKETS ORGANIZE.

GENOA, May 17. — (Canadian Press.)—The Chief of Police of this city has received a letter signed 'The Tramways Pickpocket Association,' complaining that the persons from whom they abstract pocketbooks have "the dishonest habit" of invariably declaring to the police a much larger financial loss than they have really suffered. They cite specific cases where one man claiming to have been robbed of two thousand and five hundred lire, only lost fifty, and another one reporting a loss of eighteen hundred lire when his pocketbook contained less than 200 lire.

The letter argues that such exaggerations are likely to cause unfortunate consequences and strained relations among the pickpocket fraternity as when a member of the association turns in a few few hundred lire when the loser claims to have lost thousands, the pickpocket is suspected by his colleagues of having retained the difference. "Alleged honest people should be more delicate,' the letter ends.

THE HOME CIRCLE

BEAUTIFUL HANDS.

Such beautiful, beautiful hands,
They're neither white nor small.
And you, I know, would scarcely think
That they were fair at all.
I've looked on hands whose form and hue
A sculptor's dream might be,
Most beautiful to me.

Such beautiful, beautiful hands—
Though heart were weary and sad,
These patient hands kept toiling on,
That the children might be glad.
I almost weep, as I coking beck
To childhood's distant day,
I think how these hands rested not
While mine were at their play.

Such beautiful, beautiful hands,
They're growing feeble now;
For time and pain have left theirmark
Onhand, and heart, and brow.
Alas! alas! the nearing time,
And the sad, sad day to me,
When 'neath the daisies, out of sight,
These hands will folded be.

But oh! beyond this shadow-amp,
Where all is bright and fair,
I know full well these dear old hands
Will palms of victory bear.
Where crystal streams, through endless years,
Flow over golden sands,
And where the old grow young again,
I'll clasp my mother's hands.

Actions die—sometimes; words live "Be sure you are right, then go ahead!" was Davy Crocket's motto in life. Have a purpose in life—a right purpose—then press on! Success will finally crown your efforts. If the world despises you because you do not follow its way, if you are right show it by your life and finally the world will turn to your way of thinking and give you credit.

THE BLUES.

Got the blues, did you say? Sure enough! A genuine attack, and the sun shining bright in the heavens, and not a cloud to be seen. Well! Well! Come, my friend, shake yourself together. Go out into the sunshine and look about you. Is this a time for the blues? See how gleefully all nature is smiling. Don't be behindhand in being happy when everything else is rejoicing. This world is not a vale of tears. This life was not given to us as a time for weeping and wailing. Come, get yourself out of this Slough of Despond. This is a time for action. Never sit by the roadside and lament over by-gones, or despair because impossibilities are not brought to pass. There are just as grand opportunities perhaps before you as have ever been experienced. There may not be just as much prosperity an happiness for your future, if you so will, as there has been in the past.

And what a face! You'll spread horror by such a long-drawn countenance. Indeed it is enough to give a buffoon the blues, even to look at it. Go to the glass and get a glimpse of yourself, and then compare it with the looks of friends with whom you meet, but don't stand looking at yourself long, walk forth in God's pure atmosphere. Give a hearty good-day to every man and woman you meet; a smile and a nod to every child; chirrup or whistle to every dog, and there will be but little more trouble with the blues. The ailment cannot stand such treatment. It flourishes only on moodiness and dissatisfaction. Sunlight dispels the clouds of a murky sky, and so does a sunny disposition scatter the blues.

One drop of ink will blacken a whole glass full of pure water. So will one evil communication make the whole world foul. You might drop many, many drops of pure water into the tumbler, but it would have no perceptiole influence. So it will take thousands of good precepts and good instructions to root out this one evil word.

Let every mother remember that however humble her home, however monotonous her life, if she be patient in well doing her children will be better because she has lived. Over her self sacrifice, her love, her faith and courage they will enter the promised land that otherwise they might not have reached. And not her children only, but all with whom she comes in contact, will be uplifted and strengthened by her purity and steadfastness. Be content then, to live each hour, each day, "gathering up the fragments," giving the kind word, the loving thought, the tender sympathy, doing the homely duties that lie nearest as a daughter of the King, as queen in the royal line of motherhood, knowing that all these things are helping to make those who come after you "better because you have lived."

"Some women are always on the go," is the extravagant remark one often hears and it is not always the expression of envy. Strange to ay, these are those who think women do too much traveling. Bless our souls, they don't do half enough. The woman whose world is in the four corners of her house even though she be intellectually above the average and surrounded by evidences of wealth and fine taste, is necessarily more narrow minded and bigoted than her sister, whose mental vision has expanded under the influence of new scenes and balmier skies, free from mental perplexities and drudgeries. She who has been "on the go" occasionally is the better mother, the more intelligent helpmate and the sweetest companion.

GREATER CO-OPERATION IN FARM MARKETING

CALGARY, Alta., May 17.—(Canadian Press).—Greater co-operation in marketing and more efficient farming methods are two of the outstanding factors necessary for the successful development of agriculture in the West, according to an opinion expressed by Professor George H. Hutton, President of the Western Canada Livestock Union and Superintendent of the Agriculture and Animal Industry Branch of the Canadian Pacific Railway, in a recent interview.

There were, he said, two considerations which would help matters. They were that the average man could produce more efficiently than he was doing, and the other point was that the produce of the farm should be brought to market at lowest possible cost.

As an example of co-operation, he cited the Canadian Co-operative Wool Growers' Association, which last year paid all the wool producers of the West a price which was not only satisfactory to themselves, but also to the manufacturer. That, stated the Professor, had given a great impetus to business.

COMB SAGE TEA IN FADED OR GRAY HAIR

If Mixed With Sulphur it Darkens so Naturally Nobody Can Tell.

Grandmother kept her hair beautifully darkened, glossy and attractive with a brew of Sage Tea and Sulphur. Whenever her hair took on that dull, faded or streaked appearance, this simple mixture was applied with wonderful effect. By asking at any drug store for "Wyeth's Sage and Sulphur Compound," you will get a large bottle of this old-time recipe, improved by the addition of other ingredients, all ready to use, at very little cost. This simple mixture can be depended upon to restore natural colour and beauty to the hair.

A well-known downtown druggist says everybody uses Wyeth's Sage and Sulphur Compound now because it darkens so naturally and evenly that nobody can tell it has been applied—it's so easy to use, too. You simply dampen a comb or soft brush and draw it through your hair, taking one strand at a time. By morning the gray hair disappears; after another application or two, it is restored to its natural colour and looks glossy, soft and beautful.

New York smart afternoon frocks feature pale grey, tan and mauve novelty crepe, crepe de chine, and canton crepe, trimmed with tinted laces and uncut fringes of moss braid also small flowers of the dress material, and wooden bead work in inset design.

At twenty success in love appears to consist, not so much in getting the girl you want as in getting the girl some other fellow wants.

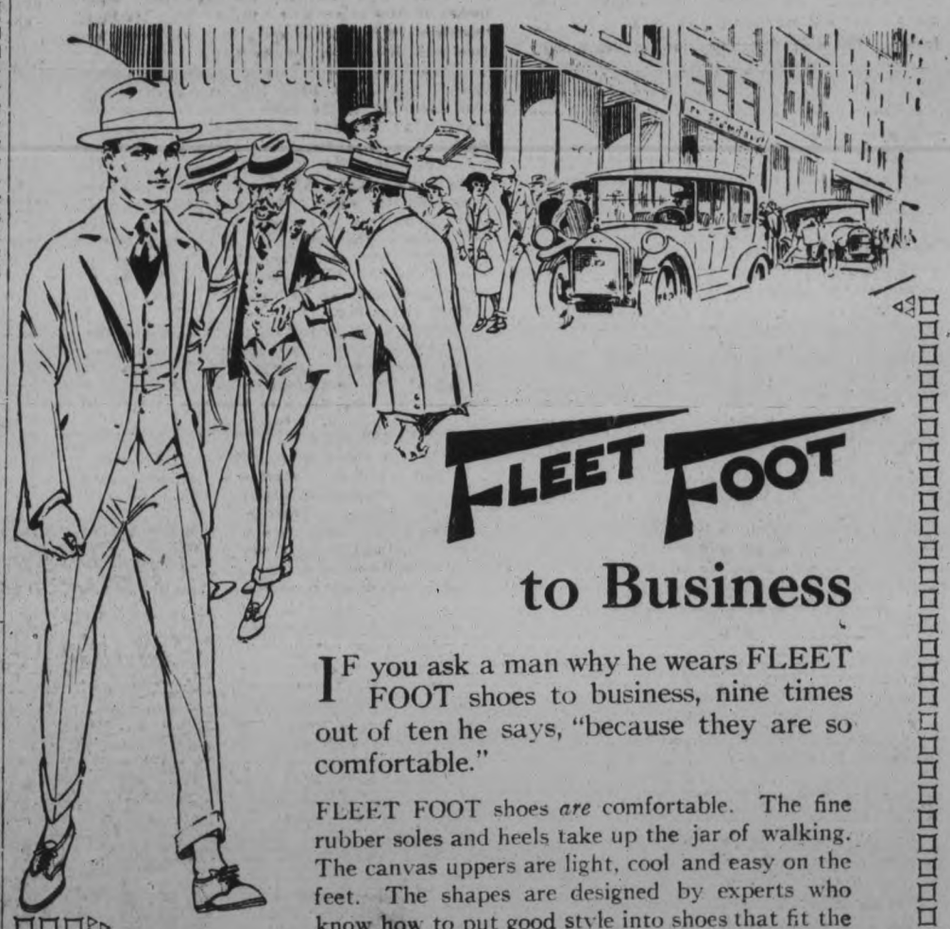

FLEET FOOT to Business

IF you ask a man why he wears FLEET FOOT shoes to business, nine times out of ten he says, "because they are so comfortable."

FLEET FOOT shoes *are* comfortable. The fine rubber soles and heels take up the jar of walking. The canvas uppers are light, cool and easy on the feet. The shapes are designed by experts who know how to put good style into shoes that fit the feet snugly, yet are light and flexible.

Most men wear FLEET FOOT right through the summer. They have several pairs. Sensible oxfords for business—sport models for bowling, golf or tennis—a smart pump for evening wear—and perhaps heavy FLEET FOOT shoes for gardening or working around the house.

FLEET FOOT are so economical that you can have two or three pairs for the price of one pair of leather shoes.

Wear them this summer—put the whole family in FLEET FOOT.

The name FLEET FOOT in the style of lettering shown above, is stamped on every genuine FLEET FOOT Shoe—look for it.

FLEET FOOT shoes are sold by the leading shoe dealers everywhere.

DOMINION RUBBER SYSTEM AND ASSOCIATED COMPANIES

60

New and Interesting Facts from Science and Life

Is MAN Really REVERTING to the MONKEY?

The Gibbon, a Tree-Dwelling Ape of Southern Asia. It Has a Slender Form and Very Long Arms, Which May Reach to the Ground When the Animal Stands Erect.

The Chimpanzee Grows to About Five Feet in Height. It Has Large Ears, Distinct Eyebrows, Eyelashes and Whiskers. In Length of Arms and Number of Teeth It Approximates Man.

The Gorilla Inhabits Central Africa. It Is About Six Feet in Height, Massive of Body and Limb, and Is Greatly Feared for Its Ferocity and Strength.

The Orang-Outang, the Original "Wild Man of Borneo," Is Massive in Form, Weighs About 250 Pounds, and Reaches a Height of About 4½ Feet. It Has Been Taught to Imitate Man.

WHEN a schoolboy was asked to write a composition on "Man and Monkey," he said that everyone sprang from a monkey and the only difference today is that some didn't spring as far as others.

Recently a party of explorers came out of the hidden recesses of the unknown wilds of New Guinea bearing the report of the discovery of a most singular race of men that walks like apes. Living as they do in the marshes, these men have no need to walk, members of the exploring party report. On the other hand, the marshes are covered with a growth that prevents navigation in canoes. The monkey-men have built huts in trees, and as organs of prehension alone are useful to them, their lower limbs have almost atrophied. These natives have only feeble and withered legs and feet, while the chest and arms are of normal development. They can scarcely stand upright and they walk like large apes, giving the impresion of cripples who have been deprived of the use of their lower extremities.

This reported discovery of a tribe of apelike men is of particular interest in connection with the startling theory of Prof. A. Linckewicz, a noted savant of Vienna, who is the author of a remarkable book entitled, "The Beast in Man."

"Man is not only descended from monkeys," declares Prof. Linckewicz, "but monkeys are descended from a race of prehistoric men who, from being overcivilized, finally sank into barbarism and from thence into savagery, eventually becoming monkeys again.

"The world is now in the second stage of human evolution and, unless false culture is pushed aside and normality asserts itself over the modern tendencies toward destruction, the earth in another 2000 years will be again peopled by monkeys."

In explaining his "pre-Darwinian" theory Prof. Linckewicz, who is now in his 86th year, claims that archaeological discoveries in China, Egypt, Russia, Italy and elsewhere prove conclusively that a civilization older than the Atlantic Ocean existed when what is now the United States was a sea.

"The human race which inhabited the earth at that time," he says, "was the result of fifty centuries of evolution from the primeval ape, and was far more highly developed than is the civilization of today, although along different lines.

"At that stage, for instance, telephony had been replaced by telepathy, and it was possible for a business man in China to send an order to an agent in Scandinavia by simply concentrating the processes of his thought on the subject and transporting his mind for the moment to the other end of the earth.

"This faculty is at present retained only by a small group of Hindu philosophers in India, who have been remarkably successful in thought transference and in other directions, such as the ability to simulate death for a period as long as seventy years, after which they emerge with a completely new brain whereon are received impressions such as the brain of a year-old child would receive. These men are then practically reborn, and often live a normal lifetime thereafter. They cannot, however, repeat the experiment.

"The pre-civilized were in regular communication with certain of the stars, but it is not possible to say with which particular ones, although the Grecian legends surrounding planetary gods are undoubtedly founded on legends which have survived in the form of graven scriptures from the First Human or First Pre-Ape period.

"Finally this race became super-human and the limit of their brain capacity having been overreached their intelligence suddenly snapped. There is also reason to believe that they were steeped in debauchery and became non-procreative, so that when the final disaster came about their numbers were reduced to a few million, residing for the most part in the warmed climes.

"Following six or seven centuries, when the world was peopled by half-wits who destroyed the cities they had built, pulled down the mighty civilization their forefathers had raised, engaged in bloody wars among themselves, and finally became again what they had been in the beginning—a race of monkeys.

"To prove the truth of this it is necessary only to take a new-born infant and place it among monkeys for its first fifteen years. By that time it will have absorbed all the habits of apes and will be only half-human. It will never have learned the power of speech except insofar as it will chatter like a monkey. It will not be as agile as a monkey because it will have no tail, but should it be mated to an ape its children will be wholly apes.

"A monkey, therefore, is a human idiot degraded by centuries of insanity."

Why More Male Babies Are Born After Great Wars

TO explain why after and during the war there should be a greater over-plus of boys born than is noticed in more normal times, George Whitehead, author of "The Psychology of the Woman Question," writing in The London Sphere, assigns the following reasons:

"The reasons for this apparent thoughtfulness on the part of nature in lessening the death rate after a heavy toll has been levied through an epidemic on the one hand, and in providing a greater number of male babies to restore the depleted ranks of adult males caused by war on the other, are that an epidemic naturally carries off the weakest infants, and those able to resist its ravages are thus of a relatively greater average stamina than is normal. Therefore, being stronger, they are more able to resist the subsequent attacks of ordinary childish ailments, and suffer less by death than would be the case among children whose numbers included the comparative weaklings carried off by the previous epidemic.

"Why male babies are born in greater numbers after a war can only be explained with less certainty. Reasoning from analogies supplied by the lower forms of life among insects, fishes and animals we know that lack of nutriment, greater hardships, uncongenial conditions suffered by the mothers as a rule result in greater numbers than usual of male births; while, as convincing experiments have demonstrated with rabbits, frogs and birds, a rich diet, etc., stimulates the tendency to female births in an astonishing degree.

"Males can be produced at will by relative starvation of a certain polyp, while rabbits fed with lecithin (a nutritive substance derived from the white of an egg) furnish a remarkably high percentage of female births. The tadpoles of frogs, usually yielding 57 females to 43 males in 100, when fed with beef yield 78 females per 100, when fed with fish 81 per 100 and when fed with frog-flesh yield 92 females per 100!

"Although one cannot, of course, reason strictly from animals to humans, it is indeed a fact that during a siege or at other times when food is relatively scarce or innutritious, or when a period of nervous stress obtains for the mothers, boys are born in greater numbers."

MARVELS You Can PERFORM With BUBBLES

SOAP bubbles, always regarded as an amusement of childhood's days, lately have been receiving the attention of scientists and many novel and marvelous results have been effected. The soap films are now so dexterously manipulated that they are made to present effects more spectacular than one ever dreamed of. Bubbles are built into all kinds of freak forms such as houses, bridges and even castles.

How wire frames, by being immersed in soap solutions, are made to produce the most unique and fantastic impressions is explained in Science and Invention by Joseph H. Kraus, who has experimented with films of this nature, the object being to produce a film which when formed, would last indefinitely.

At first, the experiments were rather discouraging, but finally the film was floated on water so that the delicate tissue could be lifted up on a wire frame. Here, after allowing it to stand for one week, it developed the most exquisite refraction effects imaginable, and the marvelous colors developed seemed to improve even upon nature.

This effect can readily be produced with a little care by any experimenter in the following simple manner: Three ounces of amyl acetate are purchased from the druggist and placed in a four-ounce vial. Ordinary celluloid which may be obtained by immersing pieces of camera film in boiling hot water to remove the emulsion, is then cut up into narrow strips and introduced into the vial, until the height of the liquid therein comes up to the neck of the bottle.

It is allowed to stand for 24 hours at room temperature with the bottle corked and then the supernatant liquid which is of quite a heavy consistency is poured into another bottle and is ready for use. The mode of procedure is to make a loop or circle three inches across by twisting a piece of copper wire together, leaving about eight inches of wire to act as a handle. This handle is then bent into such a shape that it will not interfere with the removal of the film.

A good way to do this is to place the circle upon a table and bend the handle downward over the edge of the table. This curve is then changed by twisting it outward and then upward. The wire circle is afterward immersed in a bowl of water and a single drop of the amyl acetate and celluloid solution is allowed to fall into the water; the drop instantly spreads over the surface of the water and forms a film and floats on the water. It will be seen that at first very pretty iridescent colors form near the edge of the film. These colors gradually spread, which spreading can be forced by blowing at the surface of the film.

After a short period the surface becomes serrated and the serrations become more prominent as the experiment proceeds. Finally, when the largest of these serrations has become about one-half an inch long, the wire frame is centred under the film and lifted carefully, in this way removing the film intact.

It will be found quite difficult to succeed at first, and it is best to start with smaller frames, but after a while quite large films can be removed without difficulty. These are suspended in some location free of dust and within a week the film will develop a very interesting effect which very easily can be projected through an ordinary stereopticon upon the screen.

A hole punctured in the film with a sharp needle also gives a very clever demonstration of the film tension. Films of this nature must, of course, be made in the flat form although they are capable of assisting in the regular experiments in surface tension. It has been found that a film of this form, if sprinkled with lycopodium or some other light powder, will show definite zones whenever a musical instrument is played in its vicinity, giving a Chladin plate effect. These areas are differently marked with each sound.

Now to the more difficult object, namely, that of blowing permanent soap bubbles.

The liquid will have to be made up in more or less of a haphazard manner as different soaps and different constituents cause different effects. The ingredients are readily obtained from any pharmacist. About six ounces of acetone is placed in a bottle to which is added enough celluloid film to make the solution quite thick. To a similar quantity of acetone, about one ounce of powdered white soap is added. The solutions are allowed to stand for 36 to 48 hours.

These solutions are then mixed together until of such a consistency that they can be blown with an ordinary clay pipe in the same manner as soap bubbles, a bubble about four inches in diameter being the maximum size produced.

The ends of the pipes are then stopped up with a wooden plug or with wax and the stems inserted into racks. It will be found that after allowing them to remain this way for 24 to 36 hours, a quick snap of the pipe will separate the bubble and the same can be caught upon a stretched cotton sheet.

Thereupon, the bubbles can be built into all sorts of fantastic forms. Houses can be erected, bridges built and castles permanently made as shown in the illustration. In order to do this with a marked degree of success, so that if the castle or the object built is to be moved, and not to break, it will be necessary to moisten the point of contact between two or more soap bubbles with a very little of either of the solutions just mentioned; either with the amyl acetate and celluloid solution or with the acetone-celluloid solution.

In this manner, the bubbles will last intact for upward of three years.

A Castle Built of Bubbles Which May Last as Long as Three Years.

SWEETEST FLOWER

OF the 4200 species of plants gathered and used for commercial purposes in various parts of Europe, 420 have a fragrance that is pleasing, and enter largely into the manufacture of perfumery, soaps and sachets.

There are more species of white flowers than of any other color gathered. The number is 1124, and of these 187 have an agreeable scent.

Next in order come yellow blossoms, with 951, 77 of them being sweetly perfumed. Red flowers number 823, of which 84 are fragrant.

The blue flowers are of 594 varieties, but only from 34 of them can sweet-smelling extracts be obtained. There are 307 different blossoms of violet hue, 13 of which are pleasantly perfumed.

It is not perhaps very generally known that the harvesting of certain species of wild flowers has developed into a regular seasonal industry in East Anglia since the war.

Cowslips, poppies, broom, elder flowers and other flowers of the kind are gathered by village children, the distillation being carried out in an old gray mill on the River Gipping at Blakenham, in Suffolk, England.

How the SENSE of SMELL SOLVED the SECRET of SILVER-PLATING

HAVE you ever looked at a silver-plated article and wondered how the silver got on to it? In the beginning it all came about through an accident.

Two famous scientists were one day in their laboratory, experimenting with electricity. What the particular experiment was is immaterial, but just after they had set up the whole of a complicated apparatus it was found that one of the wires leading from the electric battery had broken. It was necessary to put in a new wire.

But time was pressing, and it was essential to get the experiment done. Then one of the chemists remembered that acidulated water would conduct or carry electricity as well as a wire.

A drop of acidulated water was spilt so that the two broken ends were just poking into it. The switch was turned and the drop of water did its part well. Everything went splendidly.

After the experiment had been going for some time, Davy, who was one of the two chemists, thought he smelt that peculiar salty-sweet odor of a gas called hydrogen. Both men started to hunt for the origin of that unlooked-for gas—they knew that there could not possibly be a leakage of hydrogen from any of the retorts, and that the gas was not produced by the action of their machine.

At last they found it. One of them, bending low, had caught his nose just over that little drop of water, and there the smell was strongest. They examined that insignificant drop through a magnifying glass and saw hundreds of tiny bubbles literally leaping from the end of the wire.

These little bubbles rose to the top of the drop of water and there emptied their contents into the air. All the hydrogen they smelt was coming off from this place.

The two men then set up an apparatus resembling that of the water-drop—that is, they passed an electric current through a trough of water. Bubbles immediately sprang from both ends of the wires dipping into the water. They had made a great discovery. Water—which consists of hydrogen and oxygen—could be split up into its different constituents by electricity.

They improved their apparatus, and made experiments not only with water, but among other things with a liquid called silver nitrate, which is silver dissolved in nitric acid.

The silver nitrate was broken up in the same way that water was, and the wire by which the electricity ran from the trough was coated with silver. From this the great industry of electro or silver-plating has sprung up.

Nowadays, the article to be plated is connected straight up to the negative wire. It is immersed and a current passed. On taking the article from the solution it is found coated with a thin crust of shining silver.

Catching INFLUENZA from SHEEP

THERE is an interesting account of an epidemic of so-called "influenza" in the Journal of the Royal Army Medical Corps. The epidemic raged at Lahore in the Punjab in the end of 1919, among the 111th Madras Labor Corps, the men of the cattle depot, and the 14th (Madras) Labor Corps. The epidemic, according to The Lancet, appeared clinically to be a recrudescence of the influenza which had occurred in 1918, but this time there was no notable outbreak anywhere else in the Punjab, or, indeed, in the whole of India; further, it was confined entirely to units in the north end of Lahore cantonment. The cases were numerous and mortality very high.

The outbreak began gradually in the end of September, when the dry season commenced, and by Nov. 27 there had been 754 cases and 230 deaths (31 per cent.). The symptoms were influenzal, broncho-pneumonia was frequent, and the sputum contained pneumococci, diplococci catarrhales, staphylococci, streptococci, etc., but the influenza bacillus was never found.

On Nov. 19, 196 deaths having already occurred, the reporter, Maj. J. Mackenzie, R. A. M. C., who appears to have been the local pathologist, and who admits that the source of the infection had hitherto baffled him, happened to visit the cattle depot, where he heard of a mysterious unknown malady which was killing 100 sheep a day. He went to see the sick sheep, and found that as they died several ounces of fluid escaped from their mouths and nostrils and lay in little pools on the ground. He made two examinations of dead sheep, found they had broncho-pneumonia and pleurisy, recovered pneumococci in pure culture from their lungs, also from their heart blood. The flock of sheep was at once removed to a distance and dead sheep burned.

Two post-mortems on patients dead of "influenza" showed pneumonia and pleurisy (one had purulent pericarditis). In all the films and cultures pneumococci only were present, and pneumococci were also found in blood films taken from fingers of seriously ill patients.

The epidemic attacked the men of the cattle depot, also the 114th Labor Corps, whose camp was separated from the cattle depot only by a road; also the 14th Labor Corps a fortnight after it had sent 50 men to work in the cattle depot.

The disease was supposed to spread among the sheep by contact, but to have been carried to men by dust (it spread to them immediately after the commencement of the dry season in the end of September), by flies or by contact, and from man to man by coughing or sneezing. It seems surprising that so great a loss of sheep should not have been talked about and the moral would seem to be that any such mortality among animals should be reported to the medical authorities, particularly the army medical authorities in all garrisons, in case action on their part should be necessary.

CLEANING A CLOCK

WHEN a clock stops it is a mistake to suppose that it must at once be taken to the workshop for repairs. In most cases clocks cease running because of the accumulation of dust particles which clogs the bearings. It is not even needful to take the clock to pieces to clean it if a simple plan, according to the Scientific American, is followed which will be found to work very well.

Soak a piece of cotton wool in kerosene and place it in a small saucer, a canister lid, or anything similar. Then put this in the case of the clock under the works. Close up, and at the end of 24 hours examine the cotton wool. It will be found to be covered with black specks these are the dust particles brought down by the fumes of the kerosene. Wind the clock up and it will start away again.

Where the works of the clock are in an enclosed case a few drops of kerosene should be poured through the small hole which is provided in the metal covering. Turn the clock about a while so that the kerosene is distributed and after an interval, it is extremely likely that the works will commence their normal operations again.

Some of Our Worth While Bargains for To-Morrow (Wednesday)

THERE ARE MANY MORE HERE TO CHOOSE FROM

Remnants of Floor Oilcloth and Feltol 50c square yard.

All-Wool Pleated Serge Skirts. Regular $13.50 and $15-00 for $7.50.

$1.25 and $1.50 Silk Gloves for 98c pair.

50c. and 60c Gingham for 37c yard.

RICHARD HALL & SON LIMITED

$2.00 All Pure Silk Hose for $1.39 pair.

Mill Ends of Velour Coatings Worth up to $5.00 yard for $2.49 yard.

HASTINGS AND DISTRICT NEWS

PLANNING TO ATTEND THE CONVENTION IN NORWOOD TOMORROW.

HASTINGS, May 17.—The local chapter of the I.O.D.E. held an afternoon tea in their rooms on Monday afternoon. A good crowd was in attendance and a pleasant time recorded.

Mr. John Armour of South Monaghan, has been renewing acquaintance in Hastings.

A large number of the ladies are planning to go to Norwood on Wednesday 18, to attend the annual district convention of the Woman's Missionary Society of the Campbellford district.

A number of cars will convey the passengers to and from the Convention. An excellent programme is in course of preparation.

Mr. Roland Jones is confined to his bed suffering from an attack of flu.

Mrs. Bonter of Marmora, a one time resident of Hastings, called here on Saturday.

Mr. Frank Runnels spent Saturday in Peterborough.

Mr. Palliser of Campbellford, was in town on Saturday.

Mr. and Mrs. Ireland of Roseneath, spent Sunday with friends in town.

Mr. and Mrs. Roy Watson and children of Norwood, spent Sunday guests of Dr. J. H. and Mrs. Hess.

Mr. W. Atkinson of Dartford, was in town on Sunday.

The cheese factories have commenced the season's operation.

Mr. Wesley Montgomery is in charge of Hastings factory and Mr. Wellman in charge of Brickley.

Mr. and Mrs. Lou Stinson spent Sunday with Mr. and Mrs. V. German.

The heavy frost of Sunday night caused considerable damage to the garden stuff, early beans and corn being badly scorched.

Mrs. Foster of Belleville, spent the week end with her sister, Mrs. E. C. Prentice.

Miss Moise of Millbrook, has been visiting her sister, Mrs. F. Hawkins.

Mr. Carlos Runnels has returned from a visit with Toronto friends.

The many friends of Mrs. C. E. Jones are pleased to see her around after her protracted illness.

CAMPBELLFORD CHURCH LEAGUE HELD MEETING

(Continued from Page 3.)

2nd Vice-Pres., Miss Marion Moore.

3rd Vice-Pres., Miss Taylor and Claude Duncalfe.

4th Vice-Pres., Mr. S. A. Maguire.

Sec., Gerald Wilson.

Treas., (General Fund), Miss B. Airhart.

Treas., (Missionary), Ralph Stanbury.

Cor. Sec., Howard Wood.

Pianist, Miss Grace Payne.

Asst. Pianist, Miss J. Taylor.

The folowing committee was appointed to look after the tennis court, Miss H. Redden, Mr. Harry Kenney, Mr. William Hore and Mr. Carl Maguire.

Sad Accident.

Last week a very sad accident befell Mrs. Ashbury who resides near Havelock. Mrs. Ashbury was assisting her husband with the sawing machine when in some unaccountable way her right hand was caught in the saw, completely severing the thumb and parts of the other fingers. The patient was rushed to Campbellford. Mrs. Ashbury was able to proceed to her home on Saturday but it will be some time before she will be able to use her hand.

Personal Mention.

Dr. W. F. Loucks is in Toronto attending the Medical convention.

Mr .and Mrs. Alfred Dunk, who have been spending the winter in the United States have returned home.

Mrs. T. S. Porte and daughter, Mrs. Jessie Chase, leave this week to take up their residence in Toronto. Their many friends in town regret their departure but hope to see them visit the old home town often.

Friends of Mr. and Mrs. H. Malhiot will regret to learn that their little three year old son is seriously ill of diphtheria.

Miss Edith Abar, who is teaching in Westwood, spent the week end with her parents, Mr. and Mrs. John Abar.

Mr. H. Meiklejohn, who is conducting a garage on Bridge street, now has Mr. Callahan, an expert mechanic of Toronto, working for him. Mr. Callahan has about eight years' experience in general motor work with various automobile factories in Toronto, including two years electrical work.

PRICE-CUTTING WAR IN AUTOS RUMORED

ALL EYES ON HENRY, WHO LED THE WAY IN THE LAST REDUCTION.

DETROIT, May 17.—Rumors of an extensive price-cutting war in automobiles are prevalent here. They were accepted in the Michigan motor field as another indication of the desperate efforts of the industry to return to normal.

Price-cutting began last winter with Henry Ford leading the way. He has been followed by other manufacturers, the Marmon, Jordan and Chevrolet being among the latest to reduce. Rumors of coming reductions included Studebaker, Hudson and Essex, although the companies did not confirm the reports. Lowering of prices on machines is being accompanied by reduced prices on raw materials and fittings.

Other indications of the industry's efforts to return to normal included a gradual increase in production with the hiring of more men and a number of sales and mergers. Among the latter is the sale of the Maxwell Motor Car Corporation which will be merged with the Chandler Co. Maxwell production has increased rapidly since the proposed merger was announced.

Approximately 80 per cent. of the men employed in making cars last year have been re-employed, a survey of seventy-nine plants in this region showed to-day. An average of 3,000 men a week is being taken back, the figures showed. There are now 160,000 men employed against the 200,000 a year ago.

The Ford company, watched carefully as a barometer of the business, was reported operating under nearly normal conditions. Its organization was said to be intent on setting a new record of 100,000 cars for the month of May.

BUDGET DEBATE BEGINS TO DRAG

YESTERDAY'S CONTRIBUTIONS TO DISCUSSION BROUGHT LITTLE NEW.

OTTAWA, May 17.— (Canadian Press.)—Although the close of the budget debate is perceptibly nearer as a result of yesterday's proceedings in the House of Commons, contributions to the discussion brought forth little that has not already been said. Opening with a speech by J. E. Armstrong, Government supporter from Lambton East, the debate was carried on largely by members of the Liberal Opposition.

J. E. Prevost (Terrebonne), Joseph Demers (St. Johns and Iberville), and O. Turgeon (Gloucester), joined in criticism of the government, while T. W. Caldwell, progressive member from Carleton, N.B., charged that the taxation measures were designed for the benefit of the Canadian manufacturer. H. B. Morphy (North Perth), defended the policy of the Government.

THE WEATHER

There was a sharp frost last night and it is altogether likely that considerable damage was done. This (Tuesday) morning at 6 o'clock the thermometer stood at 30 degrees or 2 degrees below the freezing point. It had been down to 28 during the night, or 4 degrees of frost. Ice was plentiful. It is likely that lower temperature was experienced on low-lying and more exposed sections. May 15th of last spring saw the last appearance of frost.—W.P.

CITY MANAGER PLAN BEATEN

FRENCH-CANADIAN VOTE OVERWHELMS SOLID ENGLISH-SPEAKING POLL IN MONTREAL.

20,000 MAJORITY

MONTREAL, May 17.—(Canadian Press).—The result of the referendum vote here last night is now known to be a majority in the neighborhood of twenty thousand for schedule "B". The exact figures are not, however, yet available. It is stated that the English speaking population polled almost as a unit for schedule "A" but were swamped by the French Canadian vote, the latter having been led to believe that schedule "A" would weaken their influence in the city.

Schedule "A" provided for a form of city government in which a council would be elected by proportional representation and a city manager administrate the city's affairs under the control of the council. Schedule "B" provided for the old ward system.

WRITS ISSUED FOR MEDICINE HAT, NO LIBERAL RUNNING

GOVERNMENT AND FARMERS TO FIGHT FOR SIFTON'S FORMER SEAT.

OTTAWA, May 17. (Canadian Press.)—The writ has been issued for the by-election in Medicine Hat formerly represented by Hon. A. L. Sifton. Nomination is June 13th, with polling on June 27th. There will be no liberal candidate, the contest being between Col. Ben Spencer M.P.P., Government condidate and a representative of the Agrarian party, both of whom are in the field.

"When a man gets a wife who makes him happy he lays it to his good judgment; when he doesn't he lays it to her bad temper."

Be Suspicious of Tender Gums

Be suspicious of any tenderness or bleeding of the gums. This is usually the first stage of Pyorrhea—an insidious disease of the gums that destroys the teeth and undermines bodily health.

Gradually the gums become spongy. They inflame, then shrink, thus exposing the unenameled tooth-base to the ravages of decay. Tiny openings in the gums form gateways for disease germs to enter the system.

Medical science has traced many ills to these infecting germs in the gums weakened by Pyorrhea.

They are now known to be a frequent cause of indigestion, anaemia, rheumatism and other serious conditions.

So watch carefully for that first tenderness or bleeding of the gums. Try Forhan's immediately. It positively prevents Pyorrhea (Riggs' Disease) if used in time and used consistently.

And in preventing Pyorrhea—it guards against other ills.

Forhan's (For the Gums) cleans teeth scientifically as well. Brush your teeth with it. It keeps them white and clean.

If gum shrinkage has already set in, start using Forhan's and consult a dentist immediately for special treatment. 35c and 60c tubes in Canada and U. S. If your druggist cannot supply you, send price to us direct and we will mail tube postpaid.

Formula of R. J. Forhan, D. D. S.
Forhan's, Ltd., Montreal

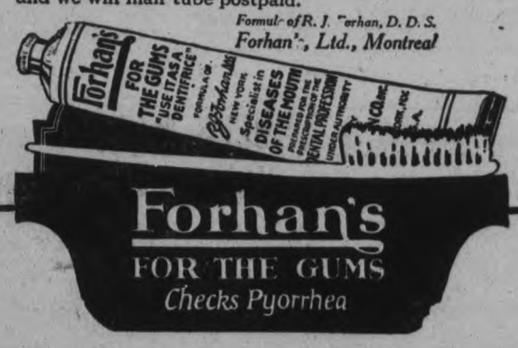

Forhan's
FOR THE GUMS
Checks Pyorrhea

FLUMBING

KEEP THE HOME SANITARY

Stop the Leaks and vile odours in the Interest of health and property.

Long experience, and modern skilful craftsmen, produce good results.

See our stock of White Enamelled Baths, Closets, Sinks, etc.

ARCHIBALD & RICHMOND

389 WATER STREET

TELEPHONES: Store 1149J Residences. 1646W and 1077W

HAVE YOU SEEN

The JUBILEE POLICY issued this year by the SUN LIFE OF CANADA?

If not, it is worth your while to see it before placing your Life Insurance—FOR IT WILL SAVE YOU MONEY.

It is something New and particularly ADAPTABLE—more so than anything we know of in the Insurance line.

'Phone, write, or call at the Sun Life Office, where you will receive courteous attention.

W. H. HILL

'Phone 14 MANAGER, CENTRAL ONTARIO.

Dr. Harrigan's Advice to Thin, Nervous People

It's worth your while to read what a New York specialist has to say about the nerve and brain cell builder that McDermid & Jury and other leading druggists sell so much of these days. He writes:

"Let those who are weak, thin, nervous, anaemic or run-down, take natural unadulterated substances such as Bitro-Phosphate and you will soon see some astonishing results in the increase of nerve energy and strength of body and mind."

Bitro-Phosphate is a pure organic phosphate such as good physicians prescribe to increase weight and create abundant nerve force.

CAUTION: Although Bitro-Phosphate is an excellent aid in relieving weak, nervous conditions, its use is not advised unless increased weight is desired.

Heintzman & Co. Piano For Sale

This very fine piano is the property of an estate, and will be sold at a sacrifice, as the estate is being wound up. Full particulars at HALL & HALL, SOLICITORS, 116 HUNTER STREET, Peterborough, Ont. 6d-120

TO BE DYSPEPTIC IS TO BE MISERABLE

The poor dyspeptic suffers untold agony after every meal, and any one who has dyspepsia knows what joy it would give to eat three square meals a day and not be punished for it after. Nearly everything that enters the weak stomach acts as an irritant, and even the little that is eaen causes such torture and is digested so imperfectly that it does little good.

Before you can eat heartily, and not pick and choose your food, you must put your stomach into such a condition that it will manufacture its own digestive ferments.

For over forty years Burdock Blood Bitters has been toning up and restoring weak stomachs to a normal healthy condition so that the food no longer causes distress, but is thoroughly digested and assimilated, and enables one to partake of all the wholesome food required without fear of any unpleasant after effects.

Mrs. Alice Becknorth, Fesserton, Ont., writes:—"I have been a great sufferer from indigestion and dyspepsia for several years. I could not eat anything without almost dying from the pain in the pit of my stomach. Seeing Burdock Blood Bitters highly recommended I tried a bottle, and can gladly say it relieved me. I can eat anything now, and am in perfect health."

B. B. B. is manufactured only by The T. Milburn Co., Limited, Toronto, Ont.

TRENT RIVER HAPPENINGS

TRENT RIVER, May 17.—A business meeting followed by a social hour was held at the Methodist church here Thursday evening of last week. A goodly number of the congregation were present and a profitable time was spent.

Messrs. J. Townsend and E. Howse deserve credit for the tasty way they have fitted up 'Sedgewick's pavillion.' The floor is excellent and the pretty decorations suspended from the ceiling makes a fine display when the brilliant lights are turned on. The boys have been busy this week placing small evergreen trees in fancy painted jardinieres, and one of these will be placed on each post a few feet part, the entire circle of the hall, making the spacious interior of this building a "bower of beauty" and a "veritable summerland." Friday of this week there will be two prize dances and on the evening of the 24th a masquerade will be held. Dancing instructions are given nightly from 7 to 7.30 free of charge.

Mr. Fred Gain, of Toronto, was down over Sunday at the Christie cottage.

CANADIAN GIRL WINS MOVIE FILM CONTEST

TORONTO, May 17.—(By Canadian Press.) — From among 1,200 contestants in various parts of Canada Fern Thompson, 16 year old daughter of Mr. and Mrs. S. T. Thompson, Brantford, Ontario, has won a unique drawing contest in connection with a big film concern. The prize is a trip to New York and the moving picture studios. Miss Thompson will go to New York May 19th accompanied by her mother, and will return May 22nd. During their stay, they will be treated to all the sights and there will be a theatre box party each evening except Friday when the young artist will be a guest of honor at the Annual Studio Ball in the Hotel Commodore. During her stay in New York, she will meet the movie stars, and will be given an opportunity to appear in a photoplay.

FEW CANCELLATIONS MADE.

Mothers' Allowances Board Investigators in Conference.

TORONTO, May 17. —The first conference of investigators has been in session at the Mothers' Pension Board.

"We are very satisfied in the way the mothers are assisting us in the carrying out of the act," says Chairman Bryce, "and only a few cancellations have been made in the 2,000 cases where allowances have been granted." Board are adding some $12,000 to $16,000 to their payroll monthly. The investigators were enthusiastic over the results.

FACE DISFIGURED WITH PIMPLES

Itched and Burned. Scarcely Slept. Cuticura Heals.

"Pimples affected my face. They were large and always festered, and they were scattered all over my face. They afterwards turned into scales and when they fell off they left big marks until my face was disfigured. They itched and burned so that I scarcely slept at all.

"I had been bothered for nearly two months before I started using Cuticura, and after I had used three boxes of Cuticura Ointment with the Cuticura Soap I was completely healed." (Signed) Miss L. Burns, St. Bazile, Que., June 6, 1916.

Use Cuticura Soap, Ointment and Talcum for all toilet purposes.

Soap 25c. Ointment 25 and 50c. Sold throughout the Dominion. Canadian Depot: Lymans, Limited, St. Paul St., Montreal.

Cuticura Soap shaves without mug.

The Red Cross and Public Health Nurses

"The entire modern health movement depends upon the adequate development of the visiting nurse.—Dr. Livingstone Farrand.

The Red Cross has furnished eight public health nurses for child hygiene demonstrations under the Chief Health Officer for Ontario.

The Red Cross has also provided funds for three years for a course in Public Health Nursing in the University of Toronto. The first class of fifty graduates in May.

It is thus that the Red Cross is supporting and supplementing the work of the Provincial Health authorities in providing adequate nursing service.

The Red Cross is a voluntary organization of citizens for the purpose of promoting good health. It is a necessary supplement to official agencies. It needs YOUR membership to make still more effective the great Crusade for Good Health.

ONTARIO ENROLLMENT, MAY 22-28

Enroll with your local Red Cross Branch or Enrollment Committee, or, if there is none in your community, with the ONTARIO PROVINCIAL DIVISION, 410 SHERBOURNE STREET, TORONTO.

Membership Fees: Annual, $1.00; Life, $25.00

Canadian Red Cross Society

Ontario Division

A Red Bird BICYCLE for the Holiday

Why not buy that boy or girl a Bicycle for the holiday? You know how you enjoyed your first Bicycle. Hand that enjoyment down to the boy or girl.

The 24th of May is only a few days away. Get in your order to-day, while the supply is good.

200 RUBIDGE STREET PHONE 1206J

T. H. ASHBY, 200 Rubidge St. Phone 1206J

Local Agent for the "Red Bird" Bicycle

Bicycle Repairs and Accessories, Lawn Mowers Sharpened, Etc.

HART STORAGE BATTERIES

LAST LONGER—with an absolute guarantee for one year against all trouble

HOT-SHOT BATTERIES

For Motor Boats and Ford Car Ignition

Call in and let us show you

COLUMBIA DRY CELLS.

And other Improved batteries

THE COWAIN ELECTRIC COMPANY

ELECTRICIANS AND CONTRACTORS, 188½ Charlotte Street.

805th Bargain Annex Event

Bargain Annex
Registered

Wednesday, May 18th, 1921

Martin-Senour Paints and Varnishes—3rd Floor

50c Mid-Day Lunch Served in Tea-Room, 11.30 a.m. to 2 p.m.

The Annex Is Progressing with Leaps and Bounds

MAY IS PROGRESSIVE MONTH and this store counts its progress by the number of new friends it makes and the old ones it retains. The Annex certainly must be retainingits old friends and making many new ones, for when we added up the long column of sales checks after last Wednesday we discovered that THE ANNEX HAD SERVED MORE PEOPLE ON THE PRECEEDING DAY THAN ANY OTHER IN ITS HISTORY

With This Wednesday's List of Values There Is Every Reason Why To-morrow's Sale Should Be Just as Great, If Not Greater

Women's White Underskirts and Nightgowns, 89c

We would certainly have to turn over many time-worn and discolored pages of advertisements to see such a price as the above.

The Skirts have an embroidered flounce ,and the Gowns are made "Mother Hubbard" style with fine lace trimmings. A good range of sizes in both lines.

Women's and Girls' Middies, $1.49

This is the second Annex Sale of these. They are this season's goods—crisp and new and well made, for they were manufactured to sell at from $2.25 to $3.00. When the Sale commences there will be a complete range of women's and girls' sizes.

Good Values, Everyone

Men's 50c Lisle Socks, 29c pair.

Heavy White Flannelette, 34 inches wide, 23c yard.

Special 50c Hemstitched Pillow Cases, 39c each.

Women's Over-all Aprons, 63c.

Women's "Snug-fit" Balbriggan Bloomers, 39c.

Boys' and Girls' Ribbed Hose, brown or black, 19c pair.

Children's White Cotton Drawers, 39c.

35c Lonsdale Cambric, 23c yard.

Women's Knit Drawers, lace trimmed, 67c.

"Gold" and "Sunlight" Laundry Soaps, 7 bars 49c.

Five-string House Brooms, 47c.

600 YARDS

Dress Voiles, Many Pieces, Only Half Price, 49c Yard

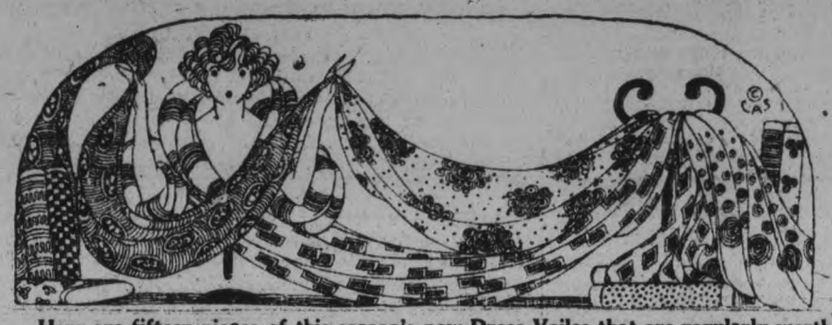

Here are fifteen pieces of this season's new Dress Voiles that are regularly worth up to 98c yard. You have choice of light or dark grounds and all-white. The patterns are polka dots and novelty floral and figured effects. About half the lot are less than half price. Widths, 36 and 38 inches.

ANOTHER CASE LOT

Yard-Wide Prints and Percales, 19c Yard

A mill cleared them at a price favorable to us. If you purchase on Wednesday you will share in our good fortune.

Every piece is a full yard wide and there is a splendid assortment of plain colors in light, medium and dark tones with neat figured and striped patterns. They were made to sell at 35c and 45c yard.

40c and 45c Galateas and Chambrays, 27c Yard

Best quality "Peggy" Chambrays in colors of grey and blue grey and "Gold Seal" Galateas in blue and wnite, brown and white and green and white striped patterns. Both lines are 32/33 inches wide and are fully guaranteed to wash and launder perfectly. Suitable summer garments for women and children.

75c Cambric Zephyrs Yard-Wide Shirtings, 39c Yard

These materials recommend themselves to many women because of their wearing qualities and also because of their pretty stripe patterns. They will make into excellent Shirts or Pyjamas for Men, or Sport Blouses for Women.

Standard Quality Awning Ducks, 57c Yard

Many people who had not intended to put awnings on their windows or curtains on their verdandah are doing so, because they can purchase this Duck for so little in the Annex.

It is a standard quality and you have choice of green or blue in broken or even stripes.

Yard-Wide Curtain Scrims, 19c Yard

This is the second Annex Sale of this line of Scrims. The centres are plain and the borders are open-worked. The former price for this quality was 35c yard. Obtainable in cream or ecru.

House Dresses, $1.49

They are made of Canadian percales in light and medium colors with stripe and figured patterns; have two pockets, belt, French cuffs and turn-down collar. All sizes.

500 PAIRS

Boys', Girls' and Children's Fleet-Foot Sports Shoes

The great outdoors beckons and the children's feet can be lightly and substantially shod with "Fleet-Foot" Running Shoes.

They have rubber soles and you have choice of black, brown or blue canvas uppers.

Lot 1—Children's sizes, 4 to 10, **$1.29** pair.

Lot 2—Girls' sizes, 11 to 2, **$1.49** pair.

Lot 3—Boys' sizes, 1 to 5, **$1.79** pair.

A Splendid Chance to Purchase Your White Pique, 33c Yard

You have choice of three widths of cord in a fine quality Pique that is 27 inches wide. It is suitable for any purpose that any quality of Pique is used for.

Time Limit Sales

11.30 A.M. TO 1.30 P.M.

Two Hour Sale "Special" Toilet Paper, 12 Rolls for 65c

We have received another large shipment of this Paper. It is a crepe tissue. To-morrow's price is less than 6c a roll. Any quantity allowed to one customer.

NO 'PHONE ORDERS.

4.30 P.M. TO 5.30 P.M.

50c and 60c Plain White Dress Voiles, 29c Yard

A One Hour Rush Sale of about three hundred yards of Plain White Dress Voiles. They are from 36 to 40 inches wide and the everyday selling prices are 50c and 60c a yard.

As the price is so low, we will have to limit the amount to each buyer to not more than ten yards. No 'phone orders.

100 DOZEN

Children's 50c Colored Top Lisle Socks, 39c Pair

Often mothers admire little Socks like these, but the price prevents them from buying. This time things are different, because the price is very, very low.

There is an assortment of different colored tops and patterns and there is every size from 5 to 8½, inclusive. They are lisle with a mercerized finish.

Women's Summer Undervests, 37c and 49c

Good Undervests for such little money are rare indeed—except in the Bargain Annex. This lot came direct from a Canadian mill and, of course, for this reason the price is lower. In addition, we secured them at one-third off their regular price. THEREFORE, THEY ARE RARE VALUE.

A good selection of styles—"Opera Vests"—sleeveless and short sleeve styles. Obtainable in pink or white.

Lot 1—Regular 60c and 65c values, 37c
Lot 2—Regular 75c and 85c values, 49c

Women's Black Silk Boot Hose, 49c Pair, 2 Pairs 95c

These Stockings have a good appearance and quality besides. They are seamless and have lisle heels and toes and hemmed tops. Sizes 9, 9½ and 10. Worth buying in six-pair lots.

FIFTY PIECES

59c and 69c, 5 and 5½ Inch, Plain and Fancy Ribbons, 39c Yard

The Annex is noted for its Ribbon Sales, and after to-morrow this will be true more than ever.

There is a wide range of novelty fancy designs and plain colors, including navy, black, white, Copenhagen, pink, red and pale blue.

Every piece is from our Street Floor stock of regular up to 69c values.

300 YARDS ONLY

75c Shantung Raw Silk, 49c Yard

Raw Silk—it serves a multitude of purposes, from the extreme of being suitable for window curtains to its adaptability for men's shirts.

This is a very good quality and is 32/33 inches wide. Like all Shantung Raw Silk, it washes and wears well.

A Great Value in Flannelette Blankets, $1.98 Pair

Campers and cottagers, and those who stay at home, too, will be rejoicing that Flannelette Blankets are again so low, but they will have just one day to rejoice, for this very low price is for Wednesday only.

They are double bed size and there is choice of white or grey with colored borders.

EVERY PAIR POSITIVELY FIRST QUALITY

20c and 25c Guipure Lace Edgings, 9c Yard

LESS THAN HALF PRICE

As soon as you see these fine quality dainty Guipure Lace Edgings you will realize what an exceptional opportunity confronts you.

The Annex buyer cleared an entire lot from an import agency at less than half their regular values, and this piece of good fortune will be passed along to our patrons to-morrow. The colors are ivory, cream and black.

Men's 85c to $1 Porous Knit and Balbriggan Underwear, 59c Garment

We have quite an assortment of this Underwear in several acceptable brands—"Penman's," "Zimmerknit" and "Superfine." There is porous knit and balbriggan in white and natural colors; not every size in each line, but practically all sizes in the lot. The regular retail values run from 85c to $1.00 a garment.

The May Annex Shipment "Hespeler Grey" Granite Ware, 98c

A whole list of useful granite pieces that you are accustomed to paying $1.25, $1.35 and $1.50 for. The assortment includes straight Sauce Pans, London Kettles, Potato Pots, Rice Boilers and Covered Water Buckets. Every article is guaranteed to be "Hespeler Grey" first quality.

The CRESSMAN Company Limited

CONVICTED OF RECKLESS DRIVING

CASE CONCLUDED IN THE COUNTY POLICE COURT.

"A man should just crawl along that bridge at night. If this young man is driving around Peterborough County and injuring people it will cost him the limit." Whatever the limit was the young man referred to, Babe Anthony, thought he was getting hit hard enough as it was by Magistrate Langley when the latter followed up these words with a fine of $25. Besides this Anthony had to pay $11.05 costs. Magistrate Langley offered him the customary 30 days, but he declined. The charge against Anthony was that he drove an automobile recklessly on Chemong Bridge on Sunday, May 8. Unfortunately, another party was on the bridge the same time as the car with its party of two young men and two young women staged a dash across the structure. Mr. and Mrs. Wilbert Bertrand of Ennismore were returning to their pastoral abode after attending church, about 10.30, and when just past the swing saw the car upon them, so they stated in court. The runabout buggy, to further complicate things, was not owned by Bertrand. It was smashed up and Mrs. Bertrand was precipitated into the water. The plaintiffs gave evidence to this effect, but Anthony and the other gentleman in the car denied that Mrs. Bertrand was thrown into the lake. The car did not turn out as it should have done, V. J. McElderry, representing the plaintiff, alleged. On the other hand, J. Wearing, for the defence, claimed Anthony took every precaution and negligence for the collision was upon Bertrand. Although Anthony was found guilty of reckless driving by the Magistrate, tribute was paid to the defence. Quoting from St. Paul to Felix, Magistrate Langley said with a smile: "Almost thou persuadest me to be Christian."

SUN SPOTS AND COLD WEATHER

Not Directly Caused by Sun Spots, Says Weather Man.

TORONTO, May 17.— "No, the cold weather is not directly traceable to the spots on the sun," Sir Frederic Stupart said this morning. "I am inclined to believe that any effect would not occur until some time later, but there is undoubtedly a connection between electrical disturbances and spots on the sun."

The "spots" are about 100,000 miles long from east to west, and either of the two spots would engulf the whole world if they happened to fall. They are located south of the sun's equator. They were practically in the centre of the sun's disc on Saturday and will be visible until Friday before they pass around the west limb of the sun. The "spots" caused a beautiful display of Northern Lights, and magnetic instruments on earth were disturbed. It is because cold weather usually occurs with Northern Lights that the theory of colder weather through sun spots is founded.

The depression which moved from the Ohio valley, and taken in conjunction with the cold wave from the western provinces, caused the snowstorm about Lake Superior and in Northern Ontario, where temperatures fell to 16 above, and there was between four and five inches of snow. Storm signals were ordered out on Lake Superior Friday night. Through the west there is between ten to twelve degrees of frost. Here the low point is 2 above freezing.

QUEEN MARY HOME AND SCHOOL

On Friday evening, May 13, the Queen Mary Home and School Association held one of its usual delightful monthly sessions. Some routine business was attended to, and it was decided to give the children of the school a garden party at the end of the school year. One of these was held last year and proved to be such a success that it is being looked forward to with much interest by parents and children alike.

Stuart Widdis, one of Queen Mary School boys, opened the programme with a violin solo, much appreciated by everyone present.

Mr. Clark, the Principal of the school, then gave a talk on the life and work of the American poet, William Cullent Bryant. As may have been expected, Mr. Clark did not dwell merely on dates and enumeration of writings of this famous author. All went home with some real knowledge gained. Mr. Bryant lived a long and useful life, throughout which there were two outstanding characteristics—religion and love of nature. Both of these show their influence in all that he did and wrote. It is interesting to note that some of Bryant's best poems, in fact, his greatest, "Thanatopsis," were written when he was only about twenty years of age.

As is well known, much of Bryant's time was devoted to journalism, and it was during this time that he found the opportunity for championing many good causes, the greatest of which was the anti-slavery movement.

Being a great traveller, Bryant often visited Europe, and everyone he met was the better for the acquaintanceship. Though Bryant is not classed the greatest poet, nor even as high as Longfellow and Whittier, yet he fills a noted place, and a list of the finest American poets would not be complete without the name of William Cullen Bryant. In closing, Mr. Clark read "To a Waterfowl" and "Thanatopsis" in a most pleasing manner.

Mrs. Widdis delighted all with a quaint old lullaby, "Father Bless The Child."

The meeting then adjourned with the singing of the National Anthem.

TURNBULL'S WEDNESDAY STORE NEWS

See Demonstration of Hotpoint Electric Irons in our Simcoe St. Window This Week

Seven Day Sale of Summer Underwear Continues

The values are unprecedent, the qualities are their special features. Make your purchases early as many of the lines have sold so well that there are only small quantities left. Here is a condensed list of the wonderful money saving items and prices.

Mercerized Lisle Combinations, Reg. $2.50 each for, each - - **$1.29**
Porous Knit Combinations, Regular $1.50 value for - - - **89c**
Small Women's Vests, 19c, 3 for 55c
Ladies' Summer Weight Vests, Mill Overmakes (Seconds), Regular 65c quality for - - - **37c, 2 for 70c**
Comfy Cut Vests - 43c, 2 for 80c
Cotton and Lisle Vests, Regular up to $1.50 for, each - - - **98c**
Ladies' Fine Quality Bloomers, Regular 85c quality, with gusset, for, pair - **59c**
Children's and Misses' Bloomers, Selling at, pair - - - - - - **29c**

New Underwear Dept.---Centre Aisle, Main Floor, George St. Entrance

ROLLER TOWELLINGS REG. 35c VALUE. FOR 24c

A splendid imitation of Russian Crash. It is made from stout yarns and is a good absorbent fabric. 16 inches wide. Regular value 35c yard. Wednesday, yard, **24c**

MORE OF OUR ENGLISH BATH TOWELS AT 2 FOR 45c

For a medium sized Towel such as these this is a very low figure. Splendid, thick, absorbent quality. They will stand a lot of hard wear. Color, natural shade with red border. They are good value at 45c each. Sale price Wednesday .....**2 for 45c**

READY-TO-USE GLASS TOWELS, 19 x 30 IN. 45c EACH

Pure Linen Glass Towels already hemmed for immediate use. The color is white with red border. Size 19 x 30 inches. Each **45c**

PURE CASTILE SOAP

Marked 100 per cent. pure on every bar. Regular 20c bar. Wednesday ....**2 bars for 25c**

THE "EUREKA" ELECTRIC VACUUM CLEANER (25 CLUB)

$2.50 down will put one of these Get-the-Dirt—not the Carpet Vacuum Cleaner—in your home. Balance in $1.00 a week installments.

Palmolive Soap, 4 for 29c

STAMPED PILLOW CASES REG. $1.50 EACH, WED. FOR 79c EACH

These Pillow Cases are made from high-grade cotton in three different stamped designs, already to be worked. The regular value was $1.50 each, but on Wednesday they will sell for, each 79c

THREE ESPECIALLY GOOD VALUES FROM OUR STAPLE DEPT.

CIRCULAR PILLOW COTTON 42 IN. WIDE 50c YD., 44 IN. WIDE 55c YD.

An exceptionally good quality of Cotton in a circular weave. Good, round, even thread, closely woven and free from dressing.

9/4 BLEACHED SHEETING REG. $1.00 YD., FOR 79c YD.

Heavy weight. Made from a good, strong, even thread. Regular $1.00 yard value.

ENGLISH OXFORD SHIRTINGS REG. 50c VALUE, FOR 35c YD.

In good washing colors and a quality that will give splendid wearing service. The colors are fast and will wash well. 27 inches wide.

WEDNESDAY IN THE ECONOMY BASEMENT

4 bars of N. P. Laundry Soap and 1 package of Rinso for 98c
2 tins Panshine for 21c
10 rolls of Turnbull's Economy Toilet Paper for 49c
50 only Granite Tea Pots, assorted sizes. Special for Wednesday at, each 49c
Now is the proper time to pack eggs. The best way to preserve eggs is to cover them with Water Glass in an Earthen Crock. For Wednesday only we are offering 1 tin of Water Glass and 1 No. 3 Crock for $1.10
1 tin Water Glass and 1 No. 4 Crock for $1.49
1 tin Water Glass a nd 1 No. 5 Crock for $1.59
2 dozen only Galvanized Tubs, mix-sizes $1.49
4 dozen only Galvanized Pails, 14-quart size 49c
4 dozen Glass Berry Bowls for rush selling Wednesday. A nice assortment of designs. At, each 35c
Glass Butter Dishes with Covers. Wednesday, each 33c

Half-Price Sale of Voile Blouses

A LARGE NUMBER OF VOILE BLOUSES RANGING IN PRICE FROM $2.50 TO $10.50 WILL BE CLEARED ON WEDNESDAY AT HALF PRICE

Made from English voile in a large number of different styles—high and low necks, long and short sleeves; some are Swiss embroidered, others with lace trimming on collar, across front and on sleeves. Altogether a very interesting range to choose from. Some are slightly soiled, but none the worse for wearing. All are excellent values. In one grand Clearing Sale on Wednesday at .....**HALF PRICE**

LADIES' PURE THREAD SILK HOSE, REG. $2.25 FOR $1.15 PR.

A very fine quality of Pure Thread Silk Hose. The deep garter top and reinforced feet and high spliced ankle are special features. These are fashioned and seamless. "Penman's" make, and come in black only. Regular $2.25 pair. Wednesday, pair **$1.15**

LADIES' FINE QUALITY LISLE HOSE, REG. 85c PR. WED. 49c PR.

These Hose are slightly imperfect (seconds), but all imperfections have been factory repaired. Splendid wearing quality with double feet and good deep garter top. Colors are grey, brown, white and black. Regular 85c quality. Wednesday, pair **49c**

ENGLISH GINGHAMS, 27 IN. WIDE, AT 59c YD.

Real English Ginghams such as these cannot be beaten in quality. The colors are absolutely fast to washing and the patterns and designs are excellent. These sell for, yard, **59c**

LINEN WARP SUMMER SUITING, 36 IN. WIDE $1.50 YD.

This Summer Suiting material is soft, yet has a lovely sheen to it. Being part linen, gives it a wearing quality unsurpassed for children's wear or sport skirts or suits. The colors are helio, saxe and pink. Priced at, yard **$1.50**

SHOWER VOILES, 36 IN. WIDE, AT 75c YD.

This is a novelty Voile , woven in an uneven raised stripe. It gives a very pretty effect, a change from the plain or flowered Voiles. This material comes in plain colors, such as tea rose, saxe blue, flesh, fawn and old rose. 36 inches wide and priced at, yard **75c**

FOUND ON SATURDAY
A BUNCH OF KEYS
Owner may have same by applying at office.

High Grade Assorted Chocolates Reg. 85c lb. for 49c lb.

In our Silk Dept.

We are showing some of the most beautiful numbers in White Silks and Satins that we have shown for years. Most desirable materials for summer wear, or for the June bride's trousseau. Here are a few of the special numbers:

SILK JERSEY CLOTH, 36 IN. WIDE, AT $4.00 YD.

A wonderful material for draping. It is soft and clinging.

BARONET SATIN, 40 IN. WIDE, AT $6.00 YD.

A real heavy fabric, and has a very brilliant sheen.

HIRASHIKE, 36 IN. WIDE AT $2.25 YD.

A splendid weight for a sport skirt.

WASH SATIN, 36 IN. WIDE, AT $2.50 YD.

It washes beautifully, therefore, specially adapted to sport skirts.

WASH SATIN, 36 IN. WIDE, AT $1.49 YD.

A lighter weight, but very desirable.

BLEACHED TABLE DAMASK, 72 IN. WIDE REG. $3.75 YD., WED. $2.00 YD.

This shipment of Table Damask was bought in 1918 and has just been shipped to us. They are all heavy weight, closely woven pieces of Table Damask and are shown in the fleur de lis. 72 inches wide and worth $3.75 yard. Wednesday, yard **$2.00**

A trifle lighter weight, but nevertheless a good quality, is shown in the harp and shamrock design. 70 inches wide, and will sell for, yard **$1.50**

On Wednesday, To-morrow, There Will Be Special Reduced Prices on All Our Spring Suits

MORE ELABORATE AND EXCLUSIVE MODELS REG. UP TO $75.00, FOR $67.50

A more exclusive model is always appreciated by many women. If this be your desire, we are selling on Wednesday at reduced prices these models that are beautifully beaded and braided in large massive designs, also some have the detachable cape—a very smart accessory. For the missie, Slash Coats, belted at waist, are also shown.

TAILORED AND SEMI-TAILORED SUITS REG. UP TO $67.50, FOR $59.75

Made on strictly tailored lines, or semi-tailored lines—some women will wear no other style—and these certainly look well, being made from splendid quality of serge or tricotine, and lined with rich silk or satin linings.

SUITS OF TRICOTINE, GABARDINE AND SERGE, THAT WERE REG. UP TO $49.75, FOR $39.75

Sizes 18 to 42 are included in this assortment. These Suits are more becoming for the missie, featuring braided and embroidered skirts on coats, plain or tuxedo collars and vestees of contrasting colors, also slash coats that are belted at waist and beautifully lined with all-over patterned silk. The price reductions are worthy of your notice.

SUITS OF SERGE AND TRICOTINE IN NAVY AND BLACK THAT WERE REG. UP TO $45.00, FOR $35.00

This range of Suits includes sizes 38 to 43 O.S., specially designed for the larger type of figure. Displaying plain tailored models and also fancier models, braided and stitched in pretty designs.

Save $3 This Week

DURING THIS WEEK ONLY THE "HOTPOINT" ELECTRIC IRON, REG. $8.00, IS SELLING FOR $5.00

This is a 6-lb. modern Electric Iron, featuring the new thumb rest, and is guaranteed for the usual length of time. See widow demonstration.

TURNBULL'S | Telephone 1650 | Store Hours: 8.30 to 5.30 Daily, Saturday 8.30 to 9.30 p.m. | Telephone 1650 | TURNBULL'S

AMAZON BASIN IS EXPLORED AT LAST

Traders, the advance agents of civilization, are starting to explore commercially a territory, covering hundreds of thousands of square miles, that is almost as totally unknown as if on another planet. It is the vast basin of the Amazon, in South America.

The chosen home of the long-tailed monkeys and of many other interesting forms of animal life, this region of great rivers and virgin forests holds out a seductive invitation to the investigative naturalist, while from the viewpoint of the anthropologist its human inhabitants afford inexhaustible material for study.

The most numerous and most warlike of the many native tribes of the upper Amazon and its tributaries are the Mundurucus, each of whose settlements has its own military organization, with barracks in which the fighting men sleep, their arms at hand, always ready for a battle.

The Mundurucus are the most expert feather-workers in tropical America, the warriors wearing beautiful garments of birds' plumage, with rosettes of brilliant feathers on the forehead, or sometimes diadems of alligator scales. The "sceptors" which the chiefs carry in their ceremonial dances are admirable works of art, being made by fastening upon a long wooden rod the white and yellow feathers from the breast of the toucan.

At its top such a "scepter" expands into a wide plume composed of the long tail-feathers of macaws and trogons. To preserve it from injury, the wand of authority is kept in a cylindrical case when not required for use on feast days. As a part of the costume, a crescent-shaped breastplate of turtle shell, so thin as to give out a clear note when struck, is worn.

Among the Mundurucus no youth is considered to have attained the dignity of manhood until he has endured the "ordeal of the gloves." In that country there is a kind of ant, as big as a wasp and quite as venomous; likewise another species, known as the "fire ant," whose bite feels like a red-hot needle piercing the flesh. Two bamboo tubes are closed at one end and into each of them a number of these poisonous ants are put. Then the tubes, called "gloves" by courtesy, are tied upon the arms of the young man whose fortitude is to be tested, and, wearing them, he goes about the village dancing and singing. If he shows the slightest sign of distress he is pronounced a failure and becomes an object of derision to the girls; but, if he endures the agony without wincing, his promotion to the rank of warrior is accomplished.

All over that part of South America the "blowgun" is the favored weapon of the chase. The stalk of a young palm, or a particular species, is taken, about ten feet in length, and split in two lengthwise, the pith being removed. Then the halves are securely bound together, providing an instrument of remarkable lightness with a smooth and polished bore. The projectiles employed are made from the leaf-stalks of another kind of palm, sharpened at the point and wrapped about the middle with silk-cotton, obtained from a tree.

The dart thus formed is introduced into the tube like a cartridge, filling the bore, so that a puff of breath sends it on its deadly mission. Like a rifle, the blowgun has a fore sight and a backsight. The darts are made sharp as needles by scraping them between the keen-edged sawlike teeth of the pirai fish, one-half of the pirai jaw being customarily attached for this purpose to the hunter's quiver.

Armed with this weapon, the aboriginal marksman is able to kill off a whole flock of birds at perch, dropping one after another without alarming them. Such blowguns, when used in war or for the killing of tapirs and other large animals, are commonly provided with poisoned darts, the "curari" poison employed for this purpose being widely known and manufactured among the tribes of the upper Amazon and tributary rivers.

Science today is not acquainted with the recipe for making "curari," the secret of its composition being handed down from generation to generation by the priests of the tribes. The basis of the mixture is supposed to be an extract from a strychnine-producing plant, snake-poison, venomous ants and other unpleasant ingredients being added. A slight wound from an arrow dipped in "curari" will kill a man in a few minutes.

The Botocudos wear wooden disks in their lips and ears for ornament. At seven years of age the lower lip and each ear are pierced, bits of wood being inserted to keep the wounds from closing; and, as time goes on, bigger and bigger plugs are substituted until they attain sometimes a diameter of four inches. When its disk is removed, the lip hangs in a hideous loop against the chin, displaying the teeth in a horrible grin.

When the Botocudo husband is out of temper with his wife, he goes after her with a knife, and it is rare to see a married woman of the tribe who does not bear scars of wounds thus inflicted. From seeds and fruits these people obtain brilliant dyes, with which they adorn their bodies, a favorite fashion being to paint the face above the mouth a bright red, the upper half of the body being stained black, and a red stripe encircling the waist. A naked warrior thus decorated presents a truly demoniacal appearance.

It may be said in a general way of all the savages of that vast region that they are the most primitive people in the world today, barring possibly the aboriginal blacks of Australia and a few African tribes.

SOLDIER FARMERS MAKE GOOD IN LISTER

CRESTON, B. C., May 17.—(Canadian Press).—It is expected that three-quarters of the one hundred farms in the Lister soldier settlement area, peopled entirely by veterans, will be producing before the end of the present season.

The area embraces seven thousand acres of land. Each soldier has a twenty-acre farm, and on most of these five acres has been cleared, stumped and "blowed," and is ready for seed. On each farm is a house built to the design of the owner, with suitable outbuildings. The large patches cleared and planted with fruit trees speaks volumes for the industry of the ex-soldiers.

IMPORTS TO SOVIET RUSSIA ON INCREASE

RIGA, May 17. — (Canadian Press).—Although the volume of trade did not reach the large proportions predicted from Moscow for the first month of open navigation from the Baltic ports, the imports of foreign goods in to Soviet Russia through Esthonian and Letvian ports in the month of April is estimated to have approximated 000 tons, the largest amount of goods to enter Russia in any month since the blockade was lifted. This estimate is based upon official figures of trade transit through the Letvian ports for the first twenty days of April, together with an estimate from the number of loaded freight cars travelling from Reval into Russia during the entire month. An officially informed Esthonian source estimates that to date 400,000,000 gold rubles from Russia have been sent abroad from Reval, upon which the Esthonian Government has taken a transit tax of 3,000,000 rubles. From all sources available here it is indicated that Soviet trade is springing into considerable activity. Moscow reports the arrival of five foreign ships at Novo Rossisk, three of these vessels being British, most of them laden with agricultural implements. So far virtually all this trade has been for cash, the gold reserve being utilized, as no exports have been officially listed by Letvia or Esthonia to date, although some flax and other materials are awaiting shipment.

NOTICE TO THE PUBLIC

I have secured a part of the Peterboro Curling Rink in Carters used car exchange 212 Charlotte street for an AUCTION ROOM. People are requested to bring in their goods Tuesday afternoons or Wednesday when they will be looked after and guaranteed satisfaction. Sales Wednesday afternoons at 1.30 o'clock. People bringing in their goods Telephone 1450J. T. J. Bullied, 22 Cricket Place. 3d 116

HOLIDAY SERVICE, STONEY LAKE

On Saturday, May 21st, and Monday, May 23rd, steamer will leave Lakefield for the lakes on arrival of the noon train from Peterborough.

On Tuesday, May 24th, steamer will leave Lakefield on arrival of the morning train, returning to connect with afternoon train for Peterborough.

On Wednesday, May 25th, steamer will leave the lakes to connect with afternoon train for Peterborough.

FRANK YOUNG, Manager,
Stoney Lake Navigation Co.
3d-17-19-21

CP OS

TO EUROPE

MAKE RESERVATIONS NOW

Montreal to Liverpool
May 20 June 24 July 22 - - Victorian
May 28 July 1 July 29 - - Melita
June 3 July 8 Aug. 5 - Minnedosa
June 16 July 15 - - - - Metagama

Quebec to Liverpool
May 24 June 21 July 19 Emp. of France
June 7 July 5 - - - Emp o' Britain

Montreal to Glasgow
May 26 July 2 Aug 6 - - - Tunisian
June 15 July 24 Aug. 30 - - Pretorian

Montreal to Havre-Antwerp
May 21 July 9 Aug 16 Sicilian
June 18 - - - - - - - - Montreal

Montreal-Southampton-Antwerp
May 27 June 30 Aug 6 - - Corsican
June 17 July 23 - - - Scandinavian

FREIGHT ONLY
Approximate Sailing Dates
MONTREAL—LONDON
June 1 - - - - - - - Bolingbroke
June 18 - - - - - - - Bosworth

Apply to Agents Everywhere or
1 King St. East
Adelaide 2108
TORONTO
of Canadian Pacific Ocean Services Limited

Mothers--Be Careful

Much of the trouble in weaning the baby is developed by the use of a cheap and unsanitary nipple. The NOBILITY nipple is sterilized and is sanitary, transparent and non-collapsible. It is put up in a separate box with a red band on each nipple. You will meet with the doctor's approval if baby uses NOBILITY nipple. t t s.

Warm shades of orange, henna and red are being favored in hats, and in the waistcoats of the dark wool one-piece dresses, writes a Pinehurst fashion observer.

CHINA PAINTING
Mrs. Langley McCarthy
TEACHES BISCOFF'S NEW AND BEAUTIFUL WORK IN CHINA PAINTING.

East City Confectionery
WE HAVE A LARGE RANGE OF GOODS FOR YOUR CONVENIENCE, INCLUDING STATIONERY, CHINA, ETC. ALSO NEILSON'S, WILLARD'S AND PATTERSON'S BON-BONS AND CHOCOLATES. ALSO ICE CREAM.
VICTOR BOORMAN

SACRIFICE SALE
of an Overstock of
Men's and Women's
Waterproof COATS
Consisting of Men's ExtraFine Tweeds and Rubber-lined Coats, Men's Excelsior Dust and Rainproof Coats, and Women's Silk and Cloth Raincoats.
Former Prices ranged $10.00 to $25.00,
SACRIFICE SALE PRICE
$6.00 to $16.00
If you need a good Raincoat, call and see these bargains at
The Canadian Tent & Awning Co., Ltd.
326 WATER STREET PHONE 1451

DOG TEAMS OF THE NORTH

The first utilization of the sleigh dog is shrouded in mystery, but is thought to be of comparatively recent origin, it is known that prior to the coming of the white man the Indian were unacquainted with this mode of transport, and even in the early days of the Hudson Bay company it is recorded that the hardy men from the north of Scotland, in the service of the big company, pulled their own hand sleds, laden with furs. It is probable, therefore, that the introduction of the canine tribe to harness can be credited to some inventive Scot in the employ of the original overlords of the north:

The uses of the dog in the far north are manifold, but of course it is principally as a team animal that he in of the greatest value, although the Indians employ him for all manner of work, and during the open season, when moving camp, he carries packs on his back for long distances, the weight of the loads being out of all proportion to the size of the animal. In this connection, the writer remembers one lone Indian widow who, being of a solitary disposition, lived alone and hunted for herself; when moving camp the lady and one dog carried the entire paraphernalia of the hunt, together with all the household goods of the twain.

At the posts during the summer, when no hunting is afoot, the dogs are used to haul small wagons loaded with firewood and water, but as a general rule the Indian loafs all through the warm seasons, and the dogs are left much to their own devices, subsisting apparently on a diet of worms, insects, fish entrails and other unsavory odds and ends.

The dogs of the traders and the mounted police are fed on the usual diet of fish during the open season, in winter each dog being fed one whitefish at the end of the day's journey.

The log houses of which the forts are generally built, and the cabins of the traders and hunters are all hauled into place by the dog teams, while other loads of a more unusual nature are often allotted to them. During the past winter a team of dogs hauled a ship over the ice. The vessel in question, an auxiliary gasoline schooner, carrying the mail, was caught in the ice on the Great Slave Lake, and the services of a team of twenty-nine dogs had to be utilized before the boat could be freed. By means of the canines she was hauled upon the ice, loaded on an improvised sleigh, and hauled down the lake fifteen miles, where she was again launched in clear water.

While travelling in the winter, a load of about one hundred pounds is allotted to each dog, three or more short stops being made during the day to rest the dogs, allowing the humans to make some tea, and partially thaw out. When one of the party is ahead of the team on snowshoes, breaking the trail, the dogs accommodate their speed to that of the trail-breaker with a great degree of nicety, the slower the man goes the better the dogs like it.

When the camping place for the night is reached, under the spreading branches of some friendly spruce tree, the dogs receive their fish supper, and after the "musher" is sound asleep, will creep up and endeavour to obtain some warmth from the slumbering one's blankets. The real "husky," half-wolf and half-dog, is of a more independent breed, however, and will scrape a hole in the snow, and curl up independently therein.

The dogs are never tied up at night and make no endeavor to get away. This in part may be due to four-footed prowlers around the camp, but although they are faithful to their masters, they do not respond to kindness, and there is an absence of the amenities which pass between the city dog owner and his pet.

Instead of the teamster's "Gee" and "Haw," right and left to the dog teams are denoted by "Hee" and "Sha" which the dogs know and respond to promptly; likewise when addressed as Lion, Spotty or Snowfall, they pull lustily on the trace ropes to avoid the stinging lash of the driver's whip.

Contrary to the theory of the highly-colored novels, which are supposed to mirror the life of the northman the dogs never hearken to the call of the wild; the wolf-pack howling in the winter carries no sound to their ears but one of fear, so with their bells gaily sounding on the frozen air, the dog teams of the great lone land mush along the river ice intent on nothing more poetical than a few fish thrown to them at the day's end, and the opportunity of securing a little warmth around the camp fire during the long winter-night.

CONSERVATIVES TO RE-ORGANIZE

The Committee of Five Hundred, Liberal-Conservative supporters of the old party, the old policy and the old flag, have arranged to hold a general meeting of Liberal-Conservatives for June 13th, in Victoria Hall, for purposes of re-organization. 1d-116-1500

NEW YORK CONCERT PARTY DELIGHTED LARGE AUDIENCE

The song recital at the Conservatory of Music last night under the auspices of the Major Bennett Chapter, I.O.D.E., delighted an audience that filled the hall to its comfortable capacity. Madame Alice Baroni and Mr. Robert Armour of New York, who are making a short tour of whom sang with awless technic, leading cities, gave the entire programme, which in its arrangement alone, apart from the excellent treatment of the numbers, was replete with interest and educational features for the student of vocal music and also with charm for those concert-goers who seek chiefly to be entertained. It was a large and appreciative audience, although wildly demonstrative, and in complete rapport with the visiting artists, both of who sang with flawless technic. Madame Baroni is a coloratura soprano, richly gifted with vocal power and sweetness with a nice discernment of lyric and dramatic values. Mr. Armour, a tenor of wide range and purity of tone, strong and limpid, according to the demands of the selections he gave, made a splendid impression. Praiseworthy and delightful as was the recital from the point of the abilities and art of the performers. An exceptional and admirable feature of their programme was the novel and helpful arrangement already mentioned. A glance at the programme as given will indicate that phase of it:

Part One—Early Opera Form.
Caro mio ben.....Giordani, 1743-1708
Care Selve, from "Atalanta"..... .....Handel, 1684-1759
Mr. Armour
Charmant Papillon, from "Les Fetes Venetiennes".....Gretry, 1741-1813
Non so piu, from "Le Nozze di Figaro".....Mozart, 1756-1792
Mme. Baroni
Bel Canto Period.
Una furtiva lagrima — "L'Elisir D'Amore" ..... Donizetti, 1797-1848
Mr. Armour
Son Vergin Vezzosa—"I Puritani".... ..... Bellini 1801-1835
Mme. Baroni
Duet — Tornami a dir, "Don Pasquale" ..... Donizetti, 1797-1848
Mme. Baroni and Mr. Armour
Part Two.
Modern International Composers.
Auch Kleine Dinge (Some Little Things) ..... Wolf
Verborgenheit (Secrecy) ..... Wolf
'Sapische Ode" ..... Brahms
Botschaft (The Message).... Brahms
Mr. Armour
La Partida (The Farewell) Spanish ..... Alvarez
En Sourdine (With Muted Strings) French ..... Hahn
Les Rondini (The Swallows) Italian ..... Poggi
(First time in America)
Ya jdu tiebia (I wait for thee) Russian ..... Grodkago
(First time in America)
Mme. Baroni
American Composers.
Before the Dawn ..... Meyer
Fairy Pipers ..... Brewer
The Sundown Sea ..... Edwin Steckel
Minor and Major .... Charles Gilbert Spross
Mr. Armour
Song Cycle—"Dust of Dreams" .... David Proctor
Mme. Baroni
Duet—"It Was a Lover and His Lass" ..... Walthew
Mme. Baroni and Mr. Armour

Two of the numbers, it was announced, were sung for the first time in America. These were "Les Rondini," an Italian composition, and a Russian song, "Ya jdu tiebia" (I wait for thee), which Mme. Baroni recently received from Petrograd.

Mr. F. Dudleigh Vernor played the accompaniments with fine reserve and sympathy, and rounded out a concert party that will be welcomed upon any return engagement in Peterbrough.

BEAR OIL for HAIR

AN INDIAN'S SECRET

One of the potent ingredients of Kotalko—for the hair—is genuine bear oil. There are other active ingredients not found in any other hair preparation. Kotalko has succeeded in many cases of baldness, failing hair and dandruff when every other hair lotion or treatment has proved futile. $300 Guarantee. Amazing results in cases considered hopeless. You never saw a bald Indian!

Why become or remain bald if you can grow hair? If others have obtained a new growth or have conquered dandruff, or stopped falling hair through Kotalko, why may not you? Get a box of KOTALKO at any busy drug store; or send 10 cents, silver or stamps, for BROCHURE with PROOF BOX of Kotalko to

Kotal Co., 366-D Adelaide St. W., Toronto

LOUIS YEOTES
339 George Street
HAT CLEANING
BY ELECTRICITY—We can clean your Hat in less than three days.

Shoe Shine Parlor
Remodelled and Enlarged.
PRIVATE Shoe-Shine for LADIES
Four expert men—no waiting. All kinds of Shoes Dyed or Cleaned.
Phone orders attended to promptly. Call 768.

BARGAINS
in Bicycle TYRES
BICYCLES

Up To The 24th Of May
Get Ready for the Holiday
Come In and Ask My Prices.
Reliable Bicycle Shop
217½ Charlotte Street

A good way to find out whether tea and coffee are hurting you is to stop using them for ten days, and drink
Postum Cereal
"There's a Reason"

Gillette
Triumphs Again
The New Improved Gillette Safety Razor
PATENTED: CANADA, AUGUST 31st, 1920

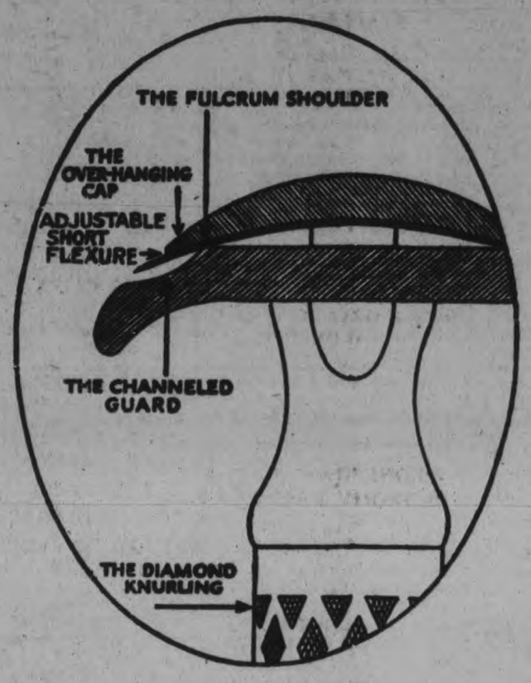

The New Improved
GILLETTE SAFETY RAZOR

Uses the same fine Gillette Blades as you have known for years—but now your blades can give you ALL the luxury of the finest shaving edge in the world.
Identify the New Improved Gillette by its
Fulcrum Shoulder Overhanging Cap Channeled Guard
Micrometric Precision Automatic Adjustment
Diamond Knurled Handle
Diamond Trademark on Guard
Finer Shave—Longer Service
More Shaves from your Blades
In SILVER and GOLD *Shaving Sets & Traveler Outfits*
$5.00 everywhere
Patented in Canada, the United States and 36 other countries

The invention of the original Gillette Safety Razor marked the first great advance in the art of shaving in 5000 years.

Up to the present time, by the World's verdict, it has remained the most efficient shaving device known to men.

It is now superseded, under world-wide patents, by the New Improved Gillette Safety Razor—an advance so positive as to increase shaving efficiency more than 75%, and add to the daily comfort of men in every part of the globe.

The above diagram shows the epoch-making improvement in the New Gillette Safety Razor.

You see the **Fulcrum Shoulder** and **Overhanging Cap.**

You see how the blade is **biflexed** between Overhanging Cap and Fulcrum Shoulder.

It is flexed once into the inside curve of the cap; then again — more sharply and on a shorter radius—by the grip of the Overhanging Cap the whole length of the Fulcrum Shoulder.

This is the "adjustable short flexure" —a mighty advance, make no mistake about that.

It holds the blade rigid and flat the whole length of the shaving blade.

It gives exactness to 1/1000th inch—a micrometric precision impossible with the old type Gillette, and never even dreamed of with any other shaving device ever produced.

Gillette Channeled Guard

Follow the New Gillette over the face, and see the results of the Channeled Guard.

The skin lies flat against the tangent of cap and guard.

The beard springs upright against the shaving edge.

The edge comes automatically against the beard at the very surface of the skin. It cuts square across the hair—each hair slipped clean through.

Cut hairs and lather go into the channel. They cannot jam between blade and guard and cap. They cannot clog the shaving action. Your razor edge is free every inch of every stroke of your shave.

75% More Efficiency and Comfort—
More Shaves from Your Blades

Shave once over with the New Gillette and you'll find your face smoother, cooler, fresher than after going twice with any other razor, even the old-type Gillette. Adjustment is automatic—precise to 1/1000 inch.

Your wonderful Gillette Blades can now give you all the luxury of the finest shaving edge in the world. Better shave — longer service — more shaves from your blades.

MADE IN CANADA — Gillette — KNOWN THE WORLD OVER

NOTE — The Gillette Company assumes full responsibility for the service of Gillette Blades when used in any genuine Gillette Razor—either old-type or New Improved Gillette. But with imitations of the genuine Gillette it cannot take responsibility for service of blades.

The New Improved Gillette SAFETY RAZOR
Gillette Safety Razor Co. of Canada, Limited - - Montreal, Canada
848

ANNUAL MEETING KEENE SOCIETY

OFFICERS ELECTED FOR THE YEAR —KEENE NEWS.

KEENE, May 17. — The Women's Missionary Society of the Methodist Church, held their regular annual business meeting and election of officers at the home of Mrs. Rev. W. E. Honey, on Thursday afternoon of last week. The officers elected were:

Pres., Mrs. B. Kindred.
Vice-Pres., Mrs. W. Carter.
Sec., Mrs. G. Howson.
Treas., Mrs. R. Short.
Cor.-Sec., Mrs. R. Johnston.
Visiting Sec., Mrs. W. Wedlock.

A pleasant feature of the afternoon was the calling to the parlour of the pastor, the Rev. Mr. Honey, where Mrs. Harrison presiding, in a few well chosen remarks informed him that Mrs. Benjamin Kindred had made him an honorary life member of the society. Miss Brough also gave $30 to fit up a cot in one of the hospitals in China.

PERSONALS.

Mrs. Charles Mather, who has been seriously ill the past few days, is recovering nicely.

Mr. John Wedlock of Peterboro, spent Monday at the home of his brother, William, on Main street.

Mr. Hugh McFee, Marshall McNevan, Mrs. McNevan, and grandchildren David and Olive, motored to Fenelon Falls on Saturday and spent the week end with friends.

Mr. and Mrs. Henry of Peterboro spent a few days this week at the home of Mr. and Mrs. Marshall Weir.

Miss Katie Skinner, who has been ill with pneumonia, is now able to be up again.

Mr. Thomas Wedlock has returned to his home in Peterboro after a month's visit with Keene friends.

Mrs. Clifton Lower of Marion, O., is a guest at the home of her aunt, Mrs. Harry McLachlan.

The crop outlook in this section is promising and encouraging, and the seeding is practically all done.

Miss Laura Herr, of Peterboro, spent the week end with her sister, Mrs. Harold Roche.

Mr. and Mrs. Sproke and daughters of Peterborough, were Sunday guests at the home of Mr. and Mrs. L. Burley.

Basket Social.

The concert and basket social given under the auspices of the Union Sunday School at Lang, last Thursday evening, was a splendid success in every way. The proceeds are to go to the purchasing of a library for the S. S.

The Keene baseball team are now busy practicing and getting in shape for the season's series of games.

The play "No Trespassing" will be given on Friday evening, June the third, under the auspices of the Social Welfare Club.

The Royal Scarlet Degree, was given to five members of L. O. L. 494 on Sunday afternoon, by the degree team of Chapter No. 1.

Mr. and Mrs. Reggie Turner, of Peterborough, spent the week end with Mrs. Turner's sister, Mrs. Stanley Turner.

Miss Stella Ellis visited Peterboro friends Friday and Saturday.

Miss Mary Burley was home from Peterborough over the week end.

Mr. and Mrs. Rightmyer and son Grant and Miss Laura Walsh spent Sunday at the home of Mr. and Mrs. Charles Ellis.

Mr. Wiliam Kempt has purchased the farm belonging to the late Jas. McNeil estate.

A SMALL FIRE LAST EVENING

At 5.59 p.m. yesterday, just as Big Ben was ready to strike out six o'clock it was called upon to ring out a fire alarm from Box 27, Water and McDonnel streets. In putting out hot ashes T. L. Anderson, 516 Water street, had placed them against an old barn behind his house. This wood caught fire and the flames ran up into the loft, where some shavings became ignited. The shavings were burning fairly well when the firemen arrived, but the fire was quickly drenched out with a single stream of water. There was very little damage to the barn.

In his new opera, "The Little Marat," just produced at Rome, Mascagni has scored his greatest success since the early days of "Cavalleria Rusticana."

MURINE FOR YOUR EYES
You Cannot Buy New Eyes
But you can Promote a Clean, Healthy Condition
Use Murine Eye Remedy "Night and Morning."
Keep your Eyes Clean, Clear and Healthy.
Write for Free Eye Care Book.
Murine Eye Remedy Co., 9 East Ohio Street, Chicago

CRASH GO PRICES ON ALL OUR
BEDS AND MATTRESSES
While housecleaning is in order is a good time to inspect our rare values. It's our policy to sell below. Don't miss these this week's offerings —unequalled in the city.
M. FINE 427 GEORGE STREET Second Floor

SOME OLD RECEIPES

By A. L. Wyman, Chef.

For the past week it has been my pleasure to have lunch at some out of the way tea room or cafe, and while I have not found any new recipes, I have found some very good old ones that we seem to save overlooked in our rush to find something new.

Lobster Baked in Shell.

Lobsters are in season and are served at one of the popular tea roomsbaked in the shell. They are prepared by removing the meat from the shells of three medium sized lobsters and saving the shells. Cut the meat in half-inch cubes and place in a saucepan with four tablespoons of butter, season with salt, paprika and currie powder. Shake over the fire for a few minutes, then add four tablespoons of orange juice and cook until nearly dry. Add one cup of medium cream sauce and boil up once. Fill the lobster shells with the lobster mixture, cover with fresh bread crumbs and small bits of butter, place in the oven and brown. Serve on hot plate and garnish with parsley and lemon slices.

Sweetbreads Country Club Style.

Sweetbreads served at one of the and oysters and make a very tasty dish for luncheon. Remove the skins from one pound of parboiled sweetbreads and cut them in quarter-inch slices. Peeel half a pound of fresh mushrooms and place them in a saucepan with the sweetbreads a quarter of a cup of butter. mer for ten minutes. Add one cup or drained small oysters and suimmer for five minutes. Mix the yolks of three eggs with one and a half cups of cream and stir into the sweetbread mixture, stir until thick, do not let it boil. Serve in ramikins or large pattie shells.

Lamb Hash with Fried Cucumbers.

Lamb hash with fried cucumbers is another nice dish served at this club. To three cups of cold minced lamb add one tablespoon of shopped onion, one of mashed potatoes, one tablespoon tomato catsup, four tablespoons milk, season with pepper, salt and dry mustard. Place in a baking pan and brown in the oven. Serve with a poached egg on top and fried cucumbers around.

For the fried cucumbers, cut cucumber like French fried potatoes; remove the seeds and blanch in salt water. Drain the pieces of cucumber, roll in flour, dip in egg, roll in cracker crumbs and fry light brown in deep hot fat.

Over on West Madison, out near Austin, one can find some of the finest pastry shops in the country and the most of them make specialty of serving lunches. At one they serve sour milk scones and another small cakes that are baked on a griddle. Here is the scone recipe:

Sour Milk Scones

Sift four cups of flour with a teaspoon of cream of tartar and a quarter teaspoon of salt. Rub into the flour as for biscuits, four tablespoons of butter, add one and a third cups of sour milk in which has been dissolved one teaspoon of bak ing soda. Mix to a smooth dough, ad raisins; turn out on well floured board, knead smooth, roll out and cut in rounds with a lage cutter and bake on a hot wel greased griddle. Serve hot with marmalade and fresh butter.

Rich Tea Cake.

Another and richer cake is made with four cups of sifted flour and half a teaspoon of salt mixed with three-quarters cup of butter, one cup of seedless raisins and enough cream to make a smooth soft dough. Roll out rather thin, cut with round cutter and bake on a hot griddle.

Special Cheese Tarts.

One of the nicest cheese tarts that I have tasted is made by mixing two cups of cottage cheese with four tablespoons of whipped cream, six tablespoons seedless raisins, two egg yolks, four tablespoons powdered sugar, quarter teaspoon powdered cinnamon, and ground nutmeg, one teaspoon grated lemon rind, two tablespoons orange juice and two tablespoons finely chopped almonds. Place this mixture in pastry lined tart tins and bake in a moderate oven twenty minutes. Cool and sprinkle with powd-cinnmo n.

Special Tea Cake.

For a nic tea pastry rub half a cup of butter into three cups of sifted flour, add four tablespoons powdered sugar, two tablespoons grated orange peel, one lightly beaten egg and enough milk to make smooth stiff dough. Turn out on sugared pastry board, roll to one-half

inch thi k and cut in pieces one and a half inches wide and four inch s long. Bake in a slow oven until crisp. Serve with butter and jam, hot or cod

Old Style Oran e Pudding.

An old very fin orange pudding is made by sifting together two cups of flour, two teaspoons baking powder, one teaspoon salt, and one tablespoon powdered sugar. Rub into this one tablespoon butter anf two tablespoons of lard; make to a smooth stiff dough with milk. Roll into an oblong sheet half an inch thick. Brush with melted butter and sprinkle with sugar. Cover the dough with peeled oranges sliced thin. Roll into a tight roll and tie in a buttered and floured cloth and cook for two hours. Drain and place on a hot platter, spr nkle over chopped almonds and pour over a lemon custard made with one cup sugar, one tablespoon flour, two egg yolks, the juice and grated rind of two lemons and one and a third cups of water.

A Favorite Pudding.

Another very good pudding and one of the old recipes that improves with age is made by beating to a cream one-third add two eggs, one at a time beating sifted flour, one cup bread crumbs, one cup seedless raisins, one teaspoon orange juice. Put mixture in a well greased pudding mould and steam two hours. Serve with lemon custard sauce.

Brown Betty.

While we are giving pudding recipes, we will give one for the old favorite, Brown Betty. Mix well two tablespoons of melted butter and two cups of fresh bread crumbs. Mix one-half cup of sugar with two cups chopped apples, one cup chopped seeded raisins, one teaspoon cinnamon and a quarter teaspoon cloves. Put a layer of crumbs in the bottom of a baking dish, cover with a layer of the apple mixture and alternate until all are used, have the last layer of crumbs. Cover tight and bake forty-five minutes in a slow oven, uncover and brown. Serve hot with hard and lemon sauce, or cold with cream and jelly.

Mrs. Wyman's Sugarless and Heatless Candy

1 lb. Seeded Raisins ½ lb. Figs
½ lb. Seeded Dates ½ lb. Walnut Meats

Zest and juice of one orange.

Put the raisins, figs, dates and walnut meats through the fine knife of the meat chopper. Add orange zest and juice; knead smooth, roll out in a long piece and cut in small rounds. Wrap in waxed paper.

Cement Lime

Hard Wall Plaster — Plaster Paris
White Rock Finish — Mortar Colour
Plasterers' Hair — Plaster Board

FOR SALE BY

THOS. A. REHILL

210 WOLFE STREET
(Near C. P. R. Station)
PHONES: Office, 245; House, 665w

BUILDING

CONTRACTING, ETC PROMPT attention to Alterations Repairs, etc. The Ontario Government Housing ans. Bungalow and Summer Cottage Plans. Estimates given.

A. B. CUNNINGHAM
331 Reid Street Phone 1261w

LIVE LOBSTER
SPECIAL
Cooked Any Style 75c
Also Fresh Frogs Legs. Order - 60c
CLASS CAFE
SIMCOE STREET

COAL AND WOOD

We have now on hand a supply of Coal in all sizes at Lowest Prices.

Hardwood, 4 feet $15.00
(Cutting and Splitting Extra)
—Also Mixed Wood—

PETERBOROUGH FUEL & TRANSFER CO.
134 Aylmer St. Phones 270-362

LUCKY BONANZA FOR SHOPPERS THIS WEEK

Great Slump in Prices at M. Fine's Dry Goods Store.

Some of the greatest snaps offered for years will be handed out to shoppers at M. Fine's store, 427 George street, all day this week. Mr. Fine has been visiting the wholesale markets during the past week, and was very fortunate in picking up several thousand dollars' worth of strictly new merchandise at surprising reductions. Manufacturers in need of money were willing to make heavy sacrifices on goods for the ready cash, and Mr. Fine took advantage of many job lots, which he secured at half and less than half prices. Various classes of goods are included, such as Ladies' Ready-to-wear, Dresses, Coats, Suits, Skirts, Waists, Underwear, Hosiery and Small Wares, as well as Men's Clothing and Furnishings. Shoppers at Fine's this week will buy goods at prices so low down that they can afford to buy in large quanties without giving much serious thought to cost.

VOICE OF THE PEOPLE

Editor, Peterborough Examiner:

Dear Sir,—Two clippings from The Examiner have just reached me. One is a letter signed J. T. Foley; the other a letter signed M. J. O'Brien in which the writer says:

"My attention has been called to a letter published in your paper of the 13th inst., signed by one J. T. Foley. Mr. Foley has not given us his address, but I notice that his name and initials are the same as the R. C. priest who edits the "Catholic Record," the Roman Catholic newspaper published at London, Ont."

It may be that the writer of the "J. T. Foley" letter has, through your columns, already relieved me of the charge insinuated by M. J. O'Brien. That, I think, would be the course dictated by the average man's sense of honesty and decency.

If, however, the writer's object was to put up a convenient little straw man for Mr. O'Brien to knock down, it is extremely unlikely that he has disclosed his address and corrected the false impression created.

Through your courtesy I desire to say to your readers that I had nothing whatever to do, either directly or indirectly, with the letter signed J. T. Foley in your issue of April 14th.

I am not interested in Mr. O'Brien or his type. Any ripples of interest he may have caused in Peterborough evidently did not extend to my Catholic friends here, or I should have known sooner of the matter that impels me to make this demand on your space.

J. T. FOLEY,
Editor Catholic Record.
London, May 9th, 1921.

Let Us Tell You How You Can Save Money For The Next Five Days

Before the 24th of May

BOTNICK BROS.

BIG BARGAIN HOUSE, 432 GEORGE STREET

LOOK AND READ!

Will begin To-Morrow Morning a Big Five Days Economy Sale all over the store, up until the 24th of May.

The Startling Price Reductions will be nothing short of a sensation. The whole store will be given over to the most Extraordinary Reductions, not only in point of Money Savings, but also as regards quality and variety of Goods the Event is bound to be one of over-whelming interest to all classes.

PRICES ALL CRIPPLED

Great Quantities of Brand New Summer Goods Ticketed at Little More Than One-Third Former Prices

LADIES' WEAR

SIX ONLY LADIES' NAVY BLUE SAMPLE SERGE SUITS—Sizes from 36 to 42. Reg. $35.00 ..... **$19.75**
Holiday Clearing Price ....

ANOTHER LINE OF LADIES' SUITS—Made from Tricotine, Gabardine, and Serge. These are Manufacturers' Samples, and are made of the latest styles, nicely trimmed, Silk lined. Regular $45.00 ..... **$24.98**
Holiday Clearing Price ....

LADIES' SPRING COATS — Good styles, different shades. Regular $35.00. ..... **$19.75**
Holiday Clearing Price ....

LADIES' WATERPROOF COATS — Regular $9.00 ..... **$4.98**
Holiday Clearing Sale .....

Another Line of LADIES' WATERPROOF COATS—Made in Wool Tweed tops, belts all round. Regular $15.00. ..... **$7.98**
Holiday Clearing Price ....

SIX ONLY LADIES' SILK DRESSES —in Taupe and Blue. Regular $19.50. ..... **$9.98**
Holiday Clearing Price ....

One Line of LADIES' SAMPLE CHARMEUSE AND MESSALINE SILK DRESSES — Regular $25.00 to $35.00. Holiday Clearing Price ..... **$14.98** AND **$19.50**

SAMPLE COLOURED VOILE DRESSES ..... **$9.98** UP
Ranging from .....

LADIES' SILK POPLIN SKIRTS — Regular $6.50 and $8.00. Holiday Clearing Price ..... **$2.98** AND **$3.98**

FIFTY LADIES' AND MISSES' ALL-WOOL NAVY BLUE AND BLACK SERGE SKIRTS — Strictly tailored, with two nice pockets. Regular $7.50. ..... **$3.98**
Holiday Clearing Price .....

LADIES' APRON HOUSE DRESSES — Regular $2.25 ..... **$1.49**
Holiday Clearing Price .....

LADIES' HOUSE DRESSES — Well made, in good dark shades, different colours; collar and cuffs trimmed. Reg. sizes 34 to 44. Reg. $3.25. **$2.19**
Holiday Clearing Price .....

LADIES' BLACK, BLUE, AND WHITE HABUTAI SILK BLOUSES — Regular $4.50 ..... **$2.98**
Holiday Clearing Price .....

LADIES' WASH SATIN AND SHOT SILK AND GEORGETTE SMOCKS—All sizes and different shades. Regular $6.50 ..... **$3.98**
Holiday Clearing Price .....

LADIES' TRICOLETTE SMOCKS — Regular 5.50 ..... **$3.98**
Holiday Clearing Price .....

LADIES' JEAN CLOTH WHITE MIDDIES — with Blue Serge detachable collars. Reg. $4.50 ..... **$3.49**
Holiday Clearing Price .....

MISSES' JEAN CLOTH WHITE BALKAN MIDDIES — with Blue Serge detachable collars. Regular $4.25 ..... **$2.98**
Holiday Clearing Price .....

LADIES' ALL WHITE MIDDIES — Regular $2.75 ..... **$1.75**
Holiday Clearing Price .....

CHILDREN'S MIDDIES at **98c**
Holiday Clearing Price .....

LADIES' SUMMER VESTS — in Mercerized Silk, with or without sleeves. Regular 75c **39c**
Holiday Clearing Price .....

LADIES' D. & A. GUARANTEED CORSETS — Regular $2.00. **$1.19**
Holiday Clearing Price .....

LADIES' SUPER-BONE GODDESS CORSET — Front lace. Regular $3.50. ..... **$1.98**
Holiday Clearing Price .....

LADIES' D. & A. GUARANTEED HIGH-BUST CORSET — Regular $3.00 ..... **$1.98**
Holiday Clearing Price .....

LADIES' BLACK AND WHITE SILK GLOVES — in size 6 only **49c**
Holiday Clearing Price .....

LADIES' WHITE COTTON GLOVES **19c**

LADIES' COLOURED UNDERSKIRTS — Regular $2.50 .... **$1.39**
Holiday Clearing Price .....

LADIES' SILK CAMISOLES — in Pink and White. Reg. $1.75 .... **98c**
Holiday Clearing Price .....

BOYS' WASH SUITS — Regular $1.50. ..... **98c**
Holiday Clearing Price .....

50 GIRLS' AND MISSES' SAMPLE GINGHAM DRESSES — Made up in beautiful styles. Sizes from 6 to 14. Regular $3.00 and $4.00. Holiday Clearing Price ..... **$1.79** AND **$1.98**

CHILDREN'S TWO-AND-ONE RIBBED HOSE — in Black and White. Regular 50c **29c**
Holiday Clearing Price .....

LADIES' BLACK AND WHITE COTTON HOSE — Regular 35c **19c**
Holiday Clearing Price .....

MEN'S WEAR

6 ONLY MEN'S TAILOR-MADE SUITS — Regular $30.00. **$14.98**
Holiday Clearing Price ....

MEN'S WATERPROOF COATS — Made in latest styles; belt all around. Regular $18.00 ..... **$9.98**
Holiday Clearing Sale .....

MEN'S KHAKI PANTS — Made with belts and cuff bottoms. Regular $3.00. ..... **$1.98**
Holiday Clearing Sale .....

UNION-MADE OVERALLS — Regular $2.25 ..... **$1.49**
Holiday Clearing Sale .....

MEN'S BLUE SERGE PANTS — Regular $6.50 ..... **$3.98**
Holiday Clearing Sale .....

MEN'S WORKING SHIRTS — Made from good, strong, dark Duck and Print. Regular $1.75 ..... **98c**
Holiday Clearing Sale .....

MEN'S DRESS SHIRTS — Regular $2.50 ..... **$1.49**
Holiday Clearing Sale .....

MEN'S COMBINATION UNDERWEAR — Short and long sleeves and Drawers. Reg. $2.00 ..... **$1.39**
Holiday Clearing Price ....

Extra Large Sizes **$1.98**
Holiday Clearing Price .....

MEN'S SUMMER UNDERSHIRTS — Sizes 46 to 50. Reg. $2.00 .... **$1.25**
Holiday Clearing Price .....

MEN'S ONE-FINGER LEATHER MITTS at **39c**
Holiday Clearing Price .....

MEN'S LIGHT AND MEDIUM WEIGHT COTTON SOCKS — in different shades. Regular 45c.... **29c**
Holiday Clearing Price .....

BOOTS AND SHOES

MEN'S MAHOGANY CALF BOOTS—Goodyear welt, made in Brogue style, and straight last. Reg. $12.00. **$6.98**
Holiday Clearing Price .....

MEN'S BLACK AND BROWN OXFORDS — Pointed toes. Regular $9.00 ..... **$4.98**
Holiday Clearing Price .....

Another Line of MEN'S DRESS BOOTS — Made in Brown and Black Box Calf. Reg. $7.50 ..... **$3.98**
Holiday Clearing Price .....

MEN'S WORKING BOOTS — Waterproof soles. Reg. $5.50 ..... **$2.98**
Holiday Clearing Price .....

LADIES' BLACK KID OXFORDS — Sizes 2½ to 4½, in high and low heel. Regular $5.50 ..... **$2.98**
Holiday Clearing Price .....

LADIES' CUSHION SOLE BOOTS— Sizes 3 to 5. Reg. $6.50 ..... **$2.98**
Holiday Clearing Price .....

LADIES' PATENT LEATHER PUMPS — All sizes; made with buckles. Regular $5.50 ..... **$2.98**
Holiday Clearing Price .....

LADIES' AND MISSES' STRONG BOOTS — High tops, pointed toes, flat heels. Regular $6.50 ..... **$3.98**
Holiday Clearing Price .....

MISSES' MARY JANE SLIPPERS — Made in Patent Leather and Kid. Regular $3.25 ..... **$1.98**
Holiday Clearing Price .....

CHILDREN'S MARY JANE SLIPPERS — in Patent and Kid. Regular $2.50 ..... **$1.49**
Holiday Clearing Price .....

A Splendid Line of WHITE CANVAS LEATHER AND RUBBER SOLES—FOOTWEAR for Men and Women and Children — **All Reduced for Holiday Clearing Prices.**

MILLINERY SPECIALS

LADIES' WHITE MILAN HATS — In Sailor and Chin-Chin styles. Regular $7.50 ..... **$3.98**
Holiday Clearing Price .....

HAND-MADE DRESS HATS — for Ladies and Misses. These Hats are made of Maline, Mohair, and Braid, in colours Black, White, and Tuscan. Worth up to $18.00 regularly. Holiday Clearing at ..... **Half-Price**

30 ONLY SAMPLE HATS — in various colours and nicely trimmed. Regular $7.00 ..... **$2.98**
Holiday Clearing Price .....

UNTRIMMED SHAPES, AND FLOWERS — are Greatly Reduced for Holiday Clearing Sale.

MORNING HOUR SPECIALS

WEDNESDAY, 8.30 — CHILDREN'S CHECKED SPRING COATS — Regular 4.50 ..... **$1.98**
Holiday Clearing Price .....

THURSDAY, 9.30 — 50 LADIES' NIGHT GOWNS — Regular $2.00 ..... **98c**
Holiday Clearing Price .....

FRIDAY, 10.30 — 50 LADIES' $2.00 CORSETS. **98c**
Holiday Clearing Price .....

SATURDAY, 11 — 50 SAILOR HATS — Regular $2.50 ..... **$1.29**
Holiday Clearing Price .....

MONDAY, 8.30 — 100 PAIRS LADIES' SILK HOSE—in Blue, Black, and White. Regular $1.25 ..... **49c**
Holiday Clearing Price .....

STORE HOURS: 8:00 to 6:00

SHOP EARLY — SAVE OFTEN

READ "THE EXAMINER" ALL LATEST REPORTS

The Home of Better Shoes

Strap Shoes

Very New Models in Strap Shoes can be had in—
Brown Calf. Black Buck
Black Kid. Black Satin.
Brown Satin. White Buck. A full range of White Canvas Shoes in Stock in widths A to D.

REASONABLY PRICED

¾ Length Sox for Children

Smart Hosiery for Ladies

D. C. Grant

330 George St. Phone 367

The Home Circle Column

THE WINTER WOOD.

I went into the winter wood
Wondering if life is good,
And I said to the bare, black trees,
"You have no green to give me ease,
Oh, why am I here, who am sick of feeling
The hurt in my heart that has no healing?"
But the brown leaves whispering under my feet
Had pleasant things to talk about,
The cold clean air was spicy and sweet,
And the path ran softly in and out
Where hemlocks smoothed a velvet song;
The leaves of laurel were green and strong,
And the foaming creek had more to say
Than on a tawny August day;
I heard the water fall between
Its rimy sparkling rocks rejoice,
With deep laughter in its voice—
There were no birds and little green,
But who could leave the winter wood
Wondering if life is good?

—SARAH TEASDALE.

Procrastination is one of the greatest sins in the world to sap vitality. It's a worm that eats into your self-respect. The task which is put off from day of day grows with each passing moment until it becomes a monster which you are afraid to tackle. The easiest way to get your work done is to do each task as it comes to hand. Procrastination populates the poor house.

The city may have many advantages over the small town but most of them we can get by going to the city for a few days two or three times a year. And we have a lot of advantages which city folks can't get. They tear off to the country for a week or two in the summer and try and crowd recuperation for a whole year into two weeks. But they can't do it. The city pace is too fast and as a result hundreds of the population are subject to high blood pressure due to over-exertion and worry. Once in a while we hear of a case in the country, but very seldom.

Let them have their beautiful stores, their theatres, their art institutes and their libraries. We will trade with them for just two weeks out of the fifty-two, our pure air, our sunshine, our friendly greetings, our neighbors' calls, our quiet nights and our own beautiful little town.

HOW TO BE A BORE..

Talk about yourself and your family to the exclusion of other subjects. You are clever, a little more so than other people, and it may be that your friends won't find it out unless you tell them about it. Tell them of as many clever things that you have done as you can think of and then, in order to impress it on their minds, repeat several times the several same stories. Another good subject of conversation is your various ailments Describe each one minutely and if you know anything about the ailments of your parents, throw that in for good measure. When you have done this, if you have any friends left, start over again.

HOW TO BE POLITE.

Do not try, or perhaps we should say, do not make your attempts apparent. Never overwhelm your friends by begging them to make themselves at home. Show by your actions rather than your words that you are glad to see them. More hospitality can be expressed in a quiet hand clasp than in a hundred flowery words of welcome. And above all have enough regard for yourself to treat you greatest enemy with politeness. All petty slights are merely meanness and hurt yourself more than anyone else.

It's much easier to lose the good opinion of other people than to retain it; and when any one does not care for the good opinion of others, he is not worthy of respect.

How often we hear the expression, "Oh, you must overlook that in Mrs. So and So. That's just her way." But Mrs. So and So's way shouldn't be overlooked. She should be called to account for her bad temper or her absent mindedness or whatever it is that makes her act so queerly at times. There is no reason for her to be constantly excused by her friends and they are doing her an injury when they continue to excuse her. It is probably a lazy habit she has fallen into and she should be jerked out of it by having a few of her valued friends take offense at her actions instead of constantly overlooking them.

The wheel that squeaks the loudest is the one that gets the grease. Don't hide your light under a bushel. If you have an honest opinion when anyone asks you about a certain subject, express it. Too many of us are inclined to let time burn up without throwing our little log to brighten the flame. Probably many of our citizens have a lot of mighty fine ideas about civic improvement and they are afraid to give them light. Speak up, gentlemen. They can not possibly be any worse than some of those that are aired daily.

BE TOLERANT.

One of the greatest virtues in this world and one of which we seldom hear is the virtue of tolerance. It is something which is needed in American life today, both public and private. Quickness is an American characteristic and we are sometimes too quick in our judgments of other people. A quick judgment is seldom a sane judgment. We are too prone to down the "other fellow" when he commits some act or word which does not agree with our idea of what he should have done or said under the circumstances.

This does not mean that we are narrow minded where politics or religion are concerned. Our education and our national "open-gate" policy has overcome this. But we are too quick to judge our fellow beings when their personal life and habits are concerned. Frequently we know very few of the circumstances, but we jump to a conclusion, base our judgment largely on hearsay and denounce someone as hard-hearted or a coward when, if the truth were known, he is probably a better man than we.

Many times people display lack of nerve at a crisis through no fault of their own. It may be that they have been overworked and their nervous system will not stand the added strain, or it may be the out-cropping of some inherited tendency which needs only a nervous crisis to show it up. Consequently, we should be tolerant in our judgment. Someday we may be in need of tolerance ourselves.

In passing groups of children on the street we sometimes wonder what has become of the quiet, well-mannered children of yore. Perhaps we saw so many of them we failed to appreciate them but now the species seems to be nearly extinct. By quiet, well-mannered children we do not mean sissy boys and little old maids. No one can find a happier sight than good, wholesome children at play, but they should know there is a place for their shouting and their play and that place is not on the public streets, wyhere they carelessly run into everyone as if they had the right of way and without as much as a backward glance go tearing on. Mothers probably do not realize the way their children act on the streets, yet they cannot expect them to act with the proper sobriety unless they are taught.

Give us back once more the old-fashioned, sweet mannered children, happy and wholesome in their play but gentle and quiet in public. It may sound cute the first time a child says, "Betcher life," or "Nuttin doin'," but these phrases soon lose their attraction and sound only ill-bred.

TAKING INVENTORY.

The merchants have all been very busy the last few weeks taking inventory and it has just occurred to us that this might be a good practice to carry out individually, not as regards our material wealth or property, but as regards our lives, our virtues and vices, our rating in the Credit Book of Heaven—is it higher or lower than last year?

You will probably find that your stock of Courage and Brotherly Love has run pretty low. Stock up strong with these and lay in a good stock of Determination. Maybe you have on hand a lot of goods you don't want, goods that won't sell and that take up room in your store where you want to put in new goods. Probably these are Selfishness, Bigotry, Evil-thinking, Wrong-doing and other similar brands. Don't try to hold an auction and sell these off cheaply because you will be sure to make a bitter enemy of the man who buys them no matter how little he pays. The only safe way to dispose of this brand of goods is to dig a hole deep in the Past and bury them so they can never get out.

Now you are all ready to start business with a brand new stock. Plan your work so you will be sure to see a lot of it because if you don't use it, it will soon turn into the same old stuff you have just buried.

Keep a stock of souvenirs on hand to give to your customers each time they come in, such as A Square Deal, Service, Satisfaction, Fairness, and Charity. These are very inexpensive and you will be repaid for using them by receiving a large amount of Friendship and Goodwill in return.

Conduct your business of living after this fashion and you will be rated A1 in Heaven's Credit Book.

You may be Sane

in everything but eating—level-headed in business, but daily digging your grave with your teeth. You eat the wrong foods and too much. Keep the body buoyant and the mind alert by eating

Shredded Wheat

the food for the worker with hand or brain—contains everything the human body needs, prepared in a digestible form. More nutritious than meat or eggs and costs much less.

Two biscuits make a satisfying meal.
Delicious with berries or other fruits.

MADE IN CANADA

BUTTER SCRAMBLE CAUGHT DEALERS

LOSS OF 15 CENTS A POUND HIT THEM ALL, SO TRADE REPORTS.

The precipitate drop in the price of butter last week touched most of the produce dealers for varying losses that simply could not be passed on to the usually convenient and accommodating consumers. Early in the week retailers were quoting something more than 50c a lb, but over night the price had clattered down to 35c, and there was simply no escape. The dealers had to take their losses, especially when some of them followed the market as fast as it fell, and gave the advantage directly to the public without attempting to hold up the movement until they got rid of their embarrassing stocks. The drop was at least 15c a pound. Some of the grocers, for example, had supplies ranging from one to two cases of butter to 25 and 30 cases, according to stories emanating from the trade. Twenty five cases with 50 lbs. to the case, meant 1250 lbs., that had to be sacrificed at 35c, bringing an immediate loss of $187.50. Other dealers suffered in proportion, and with them all the public will commiserate for the reason that they could not assume in this deal any of the retailers' losses. So accustomed to paying the shot and bearing all the traffic will carry, has the dear public become that they will feel disappointed in escaping this recent trick in butter. At that the average householder will be satisfied when butter finally moves down to 30c.

"I do not envy a clergman's life as an easy life," said Dr. Johnson. "Nor do I envy the clergyman who makes it an easy life."

SIR CAMPBELL STUART, managing director of the London Times, who is now on a visit to Canada.

Ye Olde Firme Heintzman & Co., Ltd.—Est. 1850—70 Years

Year-End Stocktaking Sale

HEINTZMAN & CO., Limited

WITH the ever increasing demand for Heintzman & Co. Pianos, we have on hand a large and varied stock of used pianos taken in exchange. These pianos have been thoroughly overhauled and we guarantee them in every respect.

To effect a speedy clearance, we have priced them at a very low figure. You will find any one of these pianos to be of excellent value.

These must be cleared out by May 31st Terms are very low and convenient to the purchaser.

The following list will convince you that this is an exceptional opportunity to get a good piano at a very low price, and on terms which are easy to handle, CALL AND SEE THESE FOR YOURSELF.

Small Size Heintzman & Co. Piano
$200.00
Terms—$10.00 Cash
$8.00 Monthly

Gourlay Piano Louis Design A Lovely Piano
$375.00
Terms—$20.00 Cash
$10.00 Monthly

Newcombe Piano
$265.00
Terms—$15.00 Cash
$8.00 Monthly

Artistone Player
$600.00
88 Note Player
Perfect in Every Detail
A Bargain at $600.00
Easy Terms

New Scale Williams
$375.00
Terms—$20.00 Cash
$10.00 Monthly

Style L. Weber Apartment Model
$360.00
Terms—$20.00 Cash
$10.00 Monthly

New Scale Williams
$350.00
Walnut Case.
Terms—$20.00 Cash
$10.00 Monthly

Farrand Player Practically New
$825.00
Easy Terms

SPECIAL PRICES ON NEW PIANOS

All Heintzman & Co., Pianos reduced for this Stock-taking Sale which ends May 31st. Easy Terms.

The Famous Cecilian Piano is offered at a very low price. Call and see Style No. 4 at **$465.00**---A Great Bargain.

SEVERAL BARGAINS IN USED ORGANS--ALL IN PERFECT CONDITION

Slightly used phonographs of standard makers at greatly reduced prices During This Sale

HEINTZMAN HALL

ROYAL BANK BUILDING *W. LAWSON, Mgr.* PETERBOROUGH

SPECIAL FEATURES DURING THIS SALE.

A liberal allowance will be made on your present Piano in the purchase of a New One.

GIANT AIR-CRUISER FLIES ACROSS CANADA—On its way from Cuba to Detroit the Santa Maria, 7 1-2 ton aerial cruiser, driven by two Liberty engines of 400 horse power each, and with a wing spread of 104 feet, spent an hour and a half in the Toronto harbour on Saturday. It carried a crew of three and five passengers. The ship can carry 11 passengers and a crew of four.

CARPENTIER HAS ARRIVED FOR BOUT

VIRTUALLY ALL OF FRENCHMAN'S TRAINING TO BE BEHIND CLOSED GATES.

NEW YORK, May 17.—Georges Carpentier, European heavyweight champion, arrived here from France to prepare for his international battle with Jack Dempsey at Jersey City, July 2.

The French pugilist, with his party, was the centre of interest when La Savoie docked. The challenger immediately was surrounded by a delegation of newspaper men and photographers.

Carpentier appeared to be in excellent condition and fairly radiated confidence. Most of the questions asked him were answered by an interpreter, but occasionally Georges would inject a direct reply.

This was the case when he was asked who would win the big fight. Without a second's hesitation, he replied with a smile, "I".

Manager Descamps stated that Carpentier and his party comprising Paul Journee, French light heavyweight; Henri Mercot, a training camp cook, and a Belgian police dog Carpentier's favorite pet—would go direct to the training quarters at Manhassett, Long Island, this afternoon, and would not leave until it was time to proced to Jersey City for the chaimpionship battle.

Descamps said he regretted that it would be necessary to decline a number of invitations for Carpentier to appear in public during the next six weeks, but that the French boxer would devote his entire time to training, in view of the importance of the contest. The work for the first week will be of light order until the effects of the voyage have worn off and Carpentier is thoroughly acclimated.

To Train in Secret.

Joe Jeannette, the negro heavyweight will go to Manhassett with the French party to-day and several other sparring partners soon will be added to the camp. Descamps reiterated the statement that virtually all of Carpentier's training would be done behind closed gates, and tha there would be little attempt to work out in public.

Dempsey's challenger said he weighed about 175 pounds and never felt better. In answer to a question as to how long the bout would last he replied with a smile that he would be able to tell that late on the afternoon of July 2.

Lighter srades of tan are the latest rivals of the vogue for gray.

Corns Will Go

while you sleep—if you do this

APPLY Blue-jay to a corn tonight—the *liquid* or the *plaster*. It is done in a moment.

The corn ache will end; the removal of the corn will begin.

Hour by hour Blue-jay will gently undermine that corn. In a little while the corn will loosen and come out.

© B & B 1921

The way is easy, gentle, sure and scientific. A famous chemist perfected it. A laboratory of world-wide repute prepares it.

Millions of corns every year are removed by it. Countless people, by its use, keep free from corn pains always.

Cease your wrong methods. Try this modern, this efficient way.

There is no need for harsh treatment, no need for soreness. And paring is futile and dangerous.

All about you are people delighted with the Blue-jay method. Find out what they know about it. Try it tonight

Plaster or Liquid

Blue-jay

The Scientific Corn Ender

BAUER & BLACK Limited TORONTO CANADA

Makers of B & B Sterile Surgical Dressings and Allied Products

To-Day REGENT Hunter St

Jas. Fennimore Cooper's Famous Story

LAST OF THE MOHICANS

No Raise in Prices for this Great Special

Matinee 10-20c. Evenings 25c. War Tax Extra

Sports

CARPENTIER'S MANAGER SAYS FIGHT WILL NOT LAST OVER SIX ROUNDS

(Note.—This is one of several articles written for the United Press by Decamps before he sailed for America.)

LA GUERCHE, France.—The Dempsey-Carpentier world's championship fight cannot last more than six rounds.

By that time either one of the two principals will be hors de combat.

It is not possible for any human frame to resist the punishment both Carpentier and Dempsey will be giving each other for more than eighteen minutes.

Personally, I expect the end before the end of the sixth round.

Whover lands the first real blow will win. Both have a punch heavy enough to end it with one blow. He who "touches" first in that way will not need to strike again.

The element of chance consequently will play a prominent part. The exigencies of the ring are never certain, and even the best of fighters is liable to leave an opening once in a while. Once will be enough for doom on 2nd July.

There will be more actual energy expended and more force in blows exchanged in these hypothetical eighteen minutes of fighting than any of the old-time champions expended in four or five times that many rounds.

Dempsey can hit harder than any boxer America ever produced.

Carpentier can hit just as hard as Dempsey.

I know this may surprise some of my American readers, because it is generally supposed that Carpentier is inferior to Dempsey in strength.

What Carpnieer may lack in physical strength he makes up for with a superior knowledge of how to hit and where to hit.

SPORT COMMENT

Baseball fans will have to read the following from the New York Herald twice to understand who is being panned:

"Rather a poor sort of home-run hero, this man Kelly, of the Giants. He never will be a Ruth, poor fellow! George saves his cash against the day when legs will be slowed up and the eyes will not be so keen, nor swing so timely and potent. He is a financial skimper, a nickel nurser, if ever there was one on the Giants. Poor fellow!

"Kelly never has been arrested for joy-riding. He doesn't even own an automobile. If he were handed a drink of hard liquor he probably would use it for a rub-down. He wouldn't know what else to do with it.

"Long George is quiet, likeable, unobtrusive, a hard worker at all times, as game as they come, for how many players would have come through the 'razzing' which unfair fans handed him early last season? He has implicit faith in his manager, Kelly has. He obeys orders, never has been suspended, never intends to be. His lone vice is a tenor voice, and he can use it with effect.

"A poor sort of home-run hero, this man Kelly of the Giants. We fear he never will be a Ruth. Poor fellow!"

Harry Heilmann, who, according to Tyrus Cobb and others, is the hardest right-handed hitter in baseball and also the best, claims that Bob Meusel, of the New York Yankees, hit at least three balls harder and further than Heilmann ever expects to hit one. This happened at Lahabra, California, when Heilmann and Meusel were playing on the same Navy team in an exhibition game for the benefit of the Red Cross. The game was staged on prairie land that was both flat and hard.

"Meusel slammed three balls past the outfielders,' says Heilmann, "and those balls just kept on bounding and then rolling. When picked up not one of them was less than eight hundred feet from the home plate."

Meusel, like Heilmann, is a right-handed batsman.

The season's home run monarchs to date—Babe Ruth of the Yankees and George Kelly of the Giants—are distinctly opposite types of hitters. All they have in common is the ability to land with extraordinary power, the ability to drag a bat up to the plate and a great yearning to slam the ball to realms beyond.

Both get the leverage of height and a long reach, but in different ways. Ruth is a left-handed slugger; Kelly hits from the other side of the platter. Kelly inclines more to left field hitting and Ruth to right field hitting.

Kelly is a freer hitter than Ruth, in the sense that he will hit to all fields much oftener than Ruth. He makes some home runs to right, but it is seldom, indeed, that Ruth hits to left for a homer or otherwise. He jolts 'em to centre-field often, however. Ruth is a freer hitter than Kelly, in the sense that he will hit all kinds, high, low, slow, fast curves, oftener than Kelly.

Kelly is a wrist hitter. Ruth a long, powerful swinger with the arms and applied with such intuitive use of the principles of applying power that he gets the benefit of every ounce of his weight—more than any slugger the game has known he does this.

Kelly leans well forward and Ruth does not, and Kelly's feet are further apart. He has an awkward knee action, but has an advantage over Ruth in that he can wait until the ball is nearer before starting his swing. He doesn't bring the bat forward from as far back, but whips in savagely with the wrist, and thereby, plus excellent timing, gets enormous power.

Ruth's feet are closer together than Kelly's, much closer, with the left foot in advance of the right. His position at the bat is the easier of the two. He holds the bat well, his arms back, with the bat vertical. Kelly has the bat pointing out backward, bat and arms lower. With his wider stance, he doesn't get as long a step forward when about to swing. He is better than Ruth in picking out balls at which to hit. He is more of a "flat-footed" hitter than Ruth. The latter is lighter on his feet.

CRESSMAN'S TO PLAY BARRIE'S

STRONG BATTERIES WILL BE SEEN IN MERCANTILE LEAGUE THURSDAY EVENING.

Al. Doughty's recent feat of holding Cressman's scoreless, when the Big Store crowd played an exhibition game with Bohunks, is taken to indicate a tight game when Barrie's and Cressman's meet in a Mercantile League fixture at Riverside Park, Thursday evening at six o'clock. Doughty is heaving for Barrie's. Cressman's will use Leith Bartley, with Bergoine behind the bat.

Team From Y.M.C.A.

The City League game scheduled for this evening at Riverside has been withdrawn to permit the Y.M.C.A. team to practice. Doug. Loomis came to the rescue of the League, when C. P. C. and Thistles dropped out, and he has plenty of offers for help from ball players. The line-up of the "Y" team will surprise the fans when the players make their first appearance next Saturday afternoon in a League game.

East Peterborough Openers.

Opening games in the East Peterborough Baseball League will be played on May 24th. The 12th Line, Otonabee team will play in Keene, and Lakefield will play in Norwood. Holiday celebrations are being planned for Norwood and Keene.

Here's Enthusiasm.

The Church Baseball League is making good progress in spite of the difficulty in getting playing grounds. In order to accommodate the several divisions of the League it has been found necessary to move outside the city. Playing grounds have been laid out at Park street and Braidwood avenue.

Orme Cavanah Home.

Orme Cavanah, former local baseball and hockey player, has returned to town. He will likely play ball with the "Y" team.

LEAFS LOSE FIRST TO JERSEY CITY

DAMRAU DROVE IN FIVE RUNS WITH HOMER AND TRIPLE.

TORONTO, May 17.—The jinx is still following less Winters and the Leafs. They lost the first game of the series to Jersey City yesterday 6 to 3, but it should never have been anything else but a win. Winters pitched splendid ball, just as good as Wurm, even though the Skeeters outhit the Leafs ten to five, and the Doylemen got but one hit after the second inning, and it came in the ninth.

The game was really lost in the first inning, when Brown and Devine dropped two throws which had the base runners beaten, and would have retired the side. The Skeeters three runs were scored, one when Devine dropped a return throw on an attempted double steal, and the other two after Brown had foozled a fast throw from Spencer to third.

SCOTTISH FOOTBALL TEAM EXPECTED TO ARRIVE TO-DAY

HALIFAX, N.S., May 17.—The Anchor Liner Cameronia, with the Scottish soccer team on board, is expected to arrive here to-day, but no wireless has been received from her yet. The visiting team will be met at the pier by officials of the Nova Scotia Football Association, and will be welcomed to the strains of the Scottish pipes. On Wednesday morning the players will be taken on a motor trip around the city and suburbs. They will rest in the afternoon for their first Canadian game, which will be played against the Halifax team.

OXFORD AND CAMBRIDGE ATHLETES ARE COMING

PRINCETON, N.J., May 17.—The combined Oxford and Cambridge track team will meet a combined team from Princeton and Cornell in a dual meet at New York on or about July 29. Receipt of a cablegram accepting the invitation of the United States universities was announced here by Dr. C. W. Kennedy, chairman of the Princeton Track committee. The message came from B. G. D. Rudd, president of the Oxford University Athletic Club and leader of the combined English teams.

The meeting will be held under conditions similar to those which obtained in the Oxford-Princeton dual meeting held in London last summer, the United States and English teams each entering two men in each event. First place only will count in the scoring.

The Y.M.C.A. team will make their debut on Saturday when they clash with the C.G.E. in a City League fixture at Riverside Park.

REO CARS The Go'd Standard of Value

You saw them at the Motor Show. It's our business to sell you, if you want Stability, Beauty, Luxury. Four Models. Arrange a date with Harry Moore.

Moore's Garage

Cor. HUNTER & QUEEN STS

Phones: Day 125; Night 1825J

LOUIS YEOTES

IS PREPARED TO DO ALL KINDS OF

Hat Cleaning and Blocking

Can Clean Your Hat by Electricity in Less Than Three Days

Shoe Shine Stand

Has Been Remodelled and Enlarged. Four Expert Men—No Waiting.

Private Shoe Shine Stand

For Ladies. Also, Shoes Dyed or Cleaned. Phone orders promptly attended to.

339 GEORGE ST. Phone 768.

BASEBALL

The Central Ontario League team will practise at Riverside Park tomorrow (Wednesday) night at 6 o'clock. A full attendance is requested in view of the fact that the League season opens on Tuesday next.

The Bankers and Generals will meet in a juvenile League game at Riverside park on Friday night at 6 o'clock. The Generals will have a strengthened line-up and hope to climb up into a tie for first place by beating the Bankers.

Cressman's and Barrie's come together in a Mercantile League game at Riverside Park on Thursday night at 6 o'clock.

GORDON CUP SEMI-FINAL TO-NIGHT

The semi-final game for the Gordon Cup will be played between the C.G.E. team and the Comrades at Nicholls Oval to-night. The winners of this game will meet the Caledonians in the decisive match on May 24.

The kick-off will be at 5.45 p.m. It is reported that J. Clark will be referee. There is unusual interest in this game and a large attendance of football fans are sure to be on the grounds.

RYAN STOPS REDS AND GIANTS WIN

Pirates Secure But Five Hits Off Phillies' Twirlers.

NEW YORK, May 17.—The New York Nationals made it three straight from Cincinnati here yesterday, winning 7 to 4. After Cincinnati had scored four runs off Toney in the first half of the fifth, the Giants knocked out Coumbe in the second half and scored five runs on six hits. Prior to this inning not a hit had been made off Coumbe, New York's two runs in the first resulting from a muff by Fonseca.

JAKE SCHAEFER CREDITED WITH MAKING NEW RECORD

SAN FRANCISCO, May 17. — Jake Schaefer, of San Francisco, established what was said to be a world's 18.2 balk line billiard record here yesterday, when he scored 400 points in three innings against Eduard Horemans, the Belgian champion, who scored 111 points in two innings.

Schaefer had an uncompleted run of 68 remaining from Saturday's contest. His first inning to-day resulted in 326 points—a total run of 394. He scored 70 poins in his second inning and ran out the four points to complete four hundred block in his third inning.

The total score in the 4,000 point match now stands: Schaefer, 3,600; Horemans, 2,131.

PREPARATION EXPLODED.

T. M. Grier, who conducts a paint shop at the corner of Aylmer and Charlotte streets, miraculously escaped from severe burns this morning when a can of paint remover he was using exploded. Mr. Grier was removing the paint from the hood of a car, preparatory to repainting it, with prepared paint remover. While scratching off the remover and the coagulated paint with a piece of steel, a spark was generated, which fired the fumes, exploding the can in the painter's face. Mr. Grier kicked the burning can out of the open door to the ground below. The fire department was called but was not required. Mr. Grier was able to resume his work.

GOLF.

On Thursday Afternoon, 19th May, a Ladies' Field Day will be held at the Peterborough Golf Club. All Lady Players are asked to be present to play and to discuss plans for the season—2 o'clock sharp.

M. Widdifield, Captain.

Miss Lois Stuart, daughter of the late Lord Arlington, is to play the title role in the London film production of "Peter Pan."

If You Want a Suit of Clothes

SEE ME—I have a Dozen Suits made up and if there is one you like, I will make the price suit you.

J. L. WYATT HUNTER STREET EAST CITY

AT THE THEATERS

AT THE ALLEN.

NORMA TALMADGE HAS BIG SUPPORTING CAST IN "THE PASSION FLOWER"

Sunny Spain has never been more colorfully or faithfully transplanted to the screen than in "The Passion Flower," in which Norma Talmadge rises to great dramatic and emotional heights and scores her most artistic and fascinating achievement in the silent drama to date.

"The Passion Flower" opened a 4 days' engagement at the Allen Theatre last night to an audience which was held tense with interest throughout the showing of this truly remarkable photodrama. It is a worthy adaptation of the stage play of the same name by Jacinto Benavente, Spain's greatest living dramatist, and it is a credit to the artistry of the director, Herbert Brenton, as well as to the very charming and talented star.

On the stage Nance O'Neil delighted her audiences in the role of "Raimunda,' the mother, but in the screen version Norma Talmadge is the entrancing and fiery "Acacia," the daughter who spurns the love of her jealous step-father and is the centre of a most romantic and tragic tale.

Norma Talmadge has an exceptional supporting cast, with two leading men, Courtenay Foote, who plays the role of Esteban, the step-father, and Harrison Ford, as Norbert, the poet and lover of Acacia. Others in the cast deserving of mention are Eulalie Jensen as Raimunda, Charles Stevenson, Alice May, Herbert Vance, H. D. McLellan, Austin Harrison, Robert Agnew, Robert Harold Stern, Natalie Talmadge, Robert Payton Gibbs, Augustus Balfour and Walter Wilson.

The story was adapted for the screen by Mary Murillo and Herbert Brenon and the finished production is released by Associated First National Pictures, Inc.

"The Passion Flower,' in its picture form, is one of the most noteworthy contributions to the silent dramatic art of recent years, and if it is to be taken as a criterion, great merit in subsequent productions may be looked for from the Talmadge studios in the future.

AT THE CAPITOL.

"Forbidden Fruit", a gorgeous Cecil B. De Mille production, is the attraction at the Capitol Theatre for the first part of the week. Last night was the first showing for this beautiful modernized version of the story of Cinderella. The vision of the old fairy tale which is incorporated in the story is filmed in a stage setting constructed entirely of plate glass. The ball-room floor, the wide staircase the stately pillars supporting baskets of blown glass fruit are all formed of glass, and the crystal floor is so constructed as to permit of the appearance of a massive clock which strikes the hour of twelve and the end of Cinderella's dream. The whole production, carried out with Mr. De Mille's colorful imagination and incomparable artistry has a wonderfully beautiful result.

Besides this big 8-reel super picture, there is the second episode of the new Ruth Roland serial, "The Avenging Arrow", a Sennett comedy, the "Quack Doctor", Topics of the Day, and the excellent musical selections of the Capital's 8-piece orchestra.

AT THE REGENT.

BOYHOOD CLASSIC, NOW IN PICTURES, TREAT FOR YOUNG

Every Regular Fellow Who Knows His Cooper Eager for "Last of the Mohicans."

What boy missed seeing Maurice Tourneur's "Treasure Island?"

"Hardly a one" answer theatre managers all over the country.

When this famous French producer made Stevenson's widely read book into a scenario, critics conceded that he had produced a wonderful picture. Most of them observed the masterful way in which he brought out the tense moments—every thrill—and made the story more than worth seeing. Just as they reported this point in that picture, so have the advance audiences praised the same in "The Last of the Mohicans," which started Monday at the Regent Theatre.

This film of Cooper's famous Leather Stocking tale brings out some thrilling episodes that will make every red-blooded American grip the arms of his seat in the theatre. From the very start of the story, Tourneur, with his artistry, caries his audience back to the days when America was young. Indians' crafty deceit starts cold chills running up and down the spine. When a noise is heard by one of the white girls—the audience holds its breath with her as she peers into the awesome gloom of the forest, looking for the sign of a redskin!

The attack on the fort, the massacre, the blowing up of the powder magazines—everything—combines to make this feature one of the notable ones in the career of Maurice Tourneur. The gentle love of Uncas for the paleface maiden, and her regard for him, and the way the story turns out, causes one to stop and think.

"The Last of the Mohicans" is finely visualized by excellent characters with the master hand of Tourneur ever off-screen, guiding them smoothly in their varied actions. The camera work, scenic effects, and wondrously gorgeous settings, are all astonishingly beautiful, and the picture is bound to please the many patrons of this popular house.

Commencing To-day ALLEN Matinee 2.15 Evening 6.45 and 9.00

—PETERBOROUGH'S LEADING PLAYHOUSE—

HOW SHE LOVES! HOW SHE SMILES! HOW SHE HATES! HOW SHE DANCES! "AY DIOS!"

JOSEPH M. SCHENK Presents

NORMA TALMADGE

as the Smiling Senorita in a Play of Love's Tempest

"The Passion Flower"

With all the fire of Spain, created by Jacinto Benavente, greatest of Spanish Dramatists, and glowing from the screen as an epic of emotion.

Norma will suprise you as the girl loved by many, yet innocent of the greater Love of One Man.

A FIRST NATIONAL ATTRACTION

—OTHER ATTRACTIONS—

CHRISTIE SPECIAL COMEDY "MR. FATIMA" —with— EDDIE BARRY and the Follie Girls 2 REELS OF JOY

"GET THE ALLEN HABIT"

OVERTURE Selected by ALLEN ORCHESTRA CANADIAN NATIONAL PICTORIAL SENSE AND NONSENSE Culled from the Press

POPULAR PRICES

MATINEE: 11c, 22c EVENING: 16c, 22c, 32c

Capitol The Theatre Beautiful

Tonight - 8 o'clock

Wednesday at 2.30 p.m.

Jesse L. Lasky presents

CECIL B. DeMILLE'S PRODUCTION

"FORBIDDEN FRUIT"

By Jeanie Macpherson

A beautiful, high-souled woman, tied to a brutal knave! When love and hope in another sprang up, unbidden—

Come help her choose between her heart and "duty."

A realistic romance clad in cloth of gold.

A Paramount Picture

With a Brilliant Cast including

Agnes Ayres, Theodore Roberts, Julia Faye, Kathlyn Williams, Clarence Burton, Forest Stanley

BEAR IN MIND

—OUR VENTILATING SYSTEM IS THE BEST IN ONTARIO.
—SANITARY, CLEAN, REFINED SERVICE DE LUXE.
—ONE BIG PERFORMANCE EVERY EVENING AT 8 O'CLOCK
—DOORS OPEN AT 7 P.M.

—THE QUALITY THEATRE, WHERE ALL THE BIG PICTURES ARE SHOWN.

—GET THE CAPITOL HABIT—

SPECIAL NOTICE

Coming this THURSDAY—the cleverest in vaudeville, the 8-year-old Wonder Boy From Scotland

WEE SANDY MacPHERSON

in Songs and Dances. Don't miss his great impersonation of Harry Lauder

Subscribe for The Examiner To-Day

GOVERNMENT WOOL BLANKETS

THE SURPLUS SUPPLIES OF BLANKETS ARE BEING OFFERED FOR PUBLIC SALE AT

380 GEORGE STREET

PRICES ANNOUNCED:

New All-Wool Grey (Service), pair	$7.75
New All-Wool White (Hospital), 60 x 80, pair	9.75
New All-Wool White (Hospital), 64 x 84, pair	10.75
New Officer's Grey, pair	8.75
White Bed Spreads, each	4.25
New All-Feather Pillows, pair	2.23
Art Sateen Comforters, each	6.75
Heavy Sheets, 72 x 90, pair	3.75

The allotment for Peterborough and district is not large and we would respectfully request early buying, as every one has an equal opportunity to obtain these goods.

Special attention given to mail orders Cheque or money order must accompany Goods returnable if not satisfactory.

SMITH & CARY, Distributors

380 GEORGE STREET 4d-119

FINANCIAL AND MARKETS

WALL STREET

NEW YORK, May 17.—(Canadian Press.)—Stocks displayed a strong tone at the outset of to-day's dealings. Yesterday's late rally showing extensions in almost every part of the list. International paper overshadowed all other issues on its first transaction of fifteen hundred shares at a large fractionl gain which soon was increased to almost two points. Sumatra Tobacco, General Asphalt, Studebaker, Chandler, Central Leather and American Hide Leather Preferred comprised other strong industrials and specialties with cruicable steel, American Woolen and American Canadian Rails were dull but firm, coalers and the the Western group showing stronger tendencies.

Oil, Tobacco, Leather and Gas shares led the further advance of the first hour. The movement came to a sudden halt, however, when selling of rails, especially Hill issues, became somewhat insistent. Northern Pacific lost two points and Great Northern 1 5-8. Heayiness also developed in Republic iron and New York airbrake, the dividend status of both of those issues again being brought into question. The seven per cent. opening rate for call money was another factor in the re-action which forced the leaders one to two points under their highest quotations.

Coppers, motors, shippings, and tractions were the stabillsing features of the last hour, taking the place of oils and steels. The closing was firm.

Steels and equipments were under marked pressure at midday. Bethlehem, Crucible, Republic, and Pullman showed extreme losses of one to two and a half points. Oils continued to ease, but motor, rubber, and miscellaneous shares, especially Studebaker, Kelly-Springfield, Tire, and Famous Players rose one to two points.

FOREIGN EXCHANGE.

NEW YORK, May 17.— (Canadian Press.)— Sterling exchange steady, demand 3.99 1-2; Canadian dollars 10 1-2 per cent. discount.

CHICAGO GRAIN.

CHICAGO, May 17.— (Canadian Press.)—Free buying on the part of an eastern trader who has recently been on the bear side, led to a material advance in the price of wheat. Bullish sentiment was also engendered by the meagerness of the visible supply total and of the stock on hand in Chicago, and by the squeeze in May delivery at Winnipeg. Opening quotations, which ranged from a 1-2 decline to a 1-2 advance, were followed by a general sharp upturn and then by a moderate reaction.

Corn acted heavy at the start, but rallied when wheat began to ascend. After opening unchanged to 1/8 to 1/4c. lower, the market sagged a little further and then scored gains all round. Oats parallelled the fluctuations in corn, starting unchanged to 3/8 lower and later showing some advance. The big increase in the supply of lard here weakened provisions.

The corn market was without support, declining readily under commission house selling. Country offerings were said to be larger.

The close was heavy, with July 60 7-8.

Subsequently, owing to the heavy profit-taking sales and to the decline in the corn market, most of the wheat advance was lost. The close was unsettled, with May 146 1-4 to 146 1-2 and July 115 1-4 to 115 1-2.

LIVESTOCK MARKET

TORONTO, May 17.—(Canadian Press.)— Cattle receipts medium, trade draggy quotations heavy beef steers $9.50 to $10.25; butcher steers choice $9 to $10; butcher cows, med- $12.50; lambs $11 to $13; hogs fed choice $9 to $10; butcher cows, medium $5 to $7.50; calves $10.50 to and watered selects, $10.50.

TORONTO.

TORONTO, May 17.—(Canadian Press.)—Slight fractional changes in the number of active issues was the net result of this morning's dull trading on the Toronto Stock Exchange. Duluth Superior was the one exception, this stock selling off 1 1-2 points to 24 1-2 on transactions of ten shares. Brazilian was active and gained 1-4 at 30 1-2. Bell Telephone lost a similar amount at 105 3-4, while Mackay moved up 1-2 at 74 1-2. Pulp and Paper stocks were stronger.

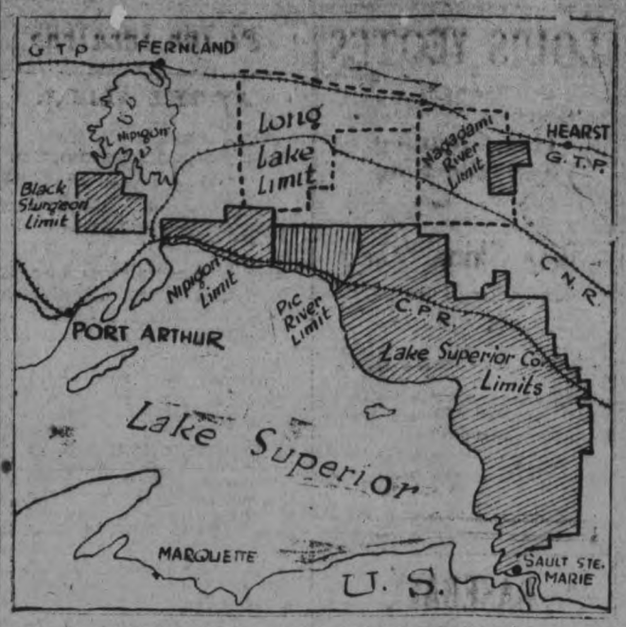

TWO LARGE PULP LIMITS THAT ARE BEING SOLD—The two pulp and timber limits for which tenders have been called by the Ontario government, are outlined on the map. They are called the Long Lake pulp and timber limit, with an area of 3400 miles, and the Nagagami River pulp and timber limit, with an area of 2300 miles. The shaded areas represent the pulp and timber limits which have already been sold, and which are earning large revenues for the province in timber dues. Many millions have been invested in the pulp and paper mills, which are supplied with wood from these areas.

For Thin Waists and Sleeveless Gowns

(Toilet Tips)

A safe, certain method for ridding the skin of ugly, hairy growths is as follows: Mix a paste with some powdered delatone and water, apply to hairy surface about 2 minutes, then rub off, wash the skin and the hairs are gone. This is entirely harmless and seldom requires repeating but to avoid disappoin tment it is advisable to see that you get genuine delatone. Mix fresh as wanted.

MOHANDIS GANDHI, leader of the Indidan Nationalists, who had a long conference with the Earl of Reading at Simla.

LEGLESS, HANDLESS, FOUGHT WAY TO TOP

MAIMED BY EXPOSURE IN STORM WHEN BOY, DOWLING ROSE TO HEAD A BANK.

MINNEAPOLIS. — "I'm glad I'm not a cripple."

That was the triumphant cry with which Michael J. Dowling, banker and business man of Olivia, Minn., greeted a cold world when he lost both legs, one and most of the other hand through exposure to a storm when he was 14 years old. And in spreading that story of triumph to maimed soldiers so that they might take heart and overcome their difficulties he so over-exerted himself that on his return to his home he suffered a complete collapse by a stroke of apoplexy which caused his death recently.

Michael was no inexperienced youth when he became a physical cripple. He was born in 1860. His father was a rover; his mother died while he was still very young. He had sold flowers in the streets of Chicago and herded cattle in Minnesota. He loved animals and it was his love for them which caused the accident. He owned a pony of which he was very proud; but the demands of the school were more urgent than the call to play so he boarded the beast at his brother's farm. One day after school he visited the pony 9 miles from town. He started back with his brother to the town. The brother and another man were in the front seat of a farm wagon, with Michael in the back. A severe snowstorm came up the wagon ran over a big stump, and Michael picked himself up in the road. The others did not know of the fall until they reached town.

Walked Miles in Storm.

The boy, just fourteen, walked miles in the storm, unable to find a house. Night overtook him and in desperation he crawled into a haystack and went to sleep. He awoke in the morning with arms and legs frozen, unable to walk. Crawling to a house, he received aid. Efforts of friends and doctors were unavailing, however, and both legs, an arm, and the other hand were amputated to save his life. He paid the doctor bills from his scanty savings, and was made a ward of the county.

Michael was no youth to let the country or anybody else support him; so when he had fully recovered his health he bargained with the County Commissioners. The result was that he was sent to Carlton College for two years, guaranteeing his return to relieve the authorities of himself at the end of that time.

Schooling completed, Michael then sixteen years old, and possessed of artificial members to replace those he had lost, became in quick succession a fence painter, manager of a roller skating rink, school teacher, principal, and superintendent, insurance writer, editor, real estate dealer, and finally banker and politician.

The details of the struggle of this man with a poor body but a strong mind, are missing. Hardships he seldom told about, rather treating his rise as a natural thing, in no way unusual.

Was in Legislature

Leaving the field of journalism, he became president of the Boonville State Bank and later of the State Bank of Olivia, which post he held until his death. In 1895 he married an Atlanta, Ga., girl and in the same year became secretary of the National Republican League. A few years later he served as a member of the State Legislature, becoming Speaker of the House in 1901.

During the world war, Mr. Dowling insisted, he enjoyed the happiest period of his life, for he was given the opportunity of fraternizing with wounded soldiers of the Allies and of speaking to them. His work in convalescent hospitals had a "wonderfully inspiring effect on the men seemingly hopelessly crippled, according to army men. While he was making an international tour to spread his optimism his popularity at home increased until he was placed on the slate for governship. Later he asked that his name be withdrawn in favor of a life-long friend, who was elected.

"What are our bodies worth?" he was fond of asking. "A man may be worth $100,000 a year from the neck up and not a dollar a day from the neck down. It's brains that count, not physique.

Such statements as that cheered wounded sodiers and gave heart to students at the Dowling school in Minnesota, a public institution named after him.

Mr. Dowling is survived by his widow and three daughters.

MR. GEORGE M. HENDRIE, of Hamilton, who is to succeed Sir Monagu Allan, as president of the

AURORA'S CAPERS ARE GROWING RATHER SERIOUS

BREWSTER, N. Y., May 17. — A fire which destroyed the Central New England railway station here on Saturday night was caused by the Aurora Borealis, in the opinion of the railway officials. Telegraph Operator Hatch says that he was driven away from his instrument by a flare of flame which ignited the switchboard and then set fire to the building. The loss was $6000.

Four sons and a grandson of the late Yuan-Shih-kai, first president of China, are attending Middlebury Vt. College. They range in age from 11 to 17.

NOTICE TO CREDITORS

In the matter of the Estate of Albert Edward Coulthard, of the City of Peterborough, in the County of Peterborough, Deceased:

NOTICE is hereby given pursuant to the Trustee Act, R. S. O., 1914, Chapter 121, that all persons having claims or demands against the estate of the above deceased Albert Edward Coulthard, who died on or about the twenty-seventh day of November, 1920, are requested to send by post prepaid or deliver to the Canada Trust Company, the Executors of the said deceased, or to Dumble & Johnston, their Solicitors in this matter, on or before the 25th day of May, 1921, their Christian names and surnames, the full particulars in writing of their claims, a statement of their accounts, and the nature of the securities, if any, held by them. And take notice that after the said 25th day of May, 1921, the said Executors will proceed to distribute the assets of the said deceased among the parties entitled thereto, having regard only to the claims of which it shall then have notice, and that the said executors will not be liable for said assets or any part thereof to any person or persons of whose claim notice shall not have been received by it or its said, solicitors at the time of said distribution.

THE CANADA TRUST COMPANY,
London, Ontario.
By Dumble & Johnston, Peterborough, Ont., its solicitors.
DATED, 21st April, 1921.
5d22 22 6.13 20-1046

No Drugs The Way to be Well

Chiropractic

Treatment

HEALTH IS A CHARM

That man and woman cannot belittle in favour of any other attribute of life. Wealth and social position, fame and glory fade in comparison to strong, virile health. I restore lost health by my sure and natural methods. I succeed where others fail. 8 Years Experience.

R. T. Pettersone, Chiropractor

Hours 10.30 to 12, 2 to 4, 7 to 8

435 George Street - - Phone 86J

WINNERS DECLARED IN CANADIAN WOOLLENS DRAW

The winning numbers in the Canadian Woollens Athletic Association draw have been announced as follows:—First prize, No. 172 M. McIsaac; second prize, No. 237 G. Charlesworth; third prize No 264 W. Wells.

FOOTBALL PRACTISE

The Canadian Woollens Football team will practise at Nicholls Oval at 6.30 to-morrow night. All players are asked to be on hand.

MEN! YOU CAN SAVE MONEY ON YOUR CLOTHES.
AT ROCKWELL'S. There's a Verdict. Men's and Boys' Suits, Overcoats, Trousers and Bloomers. (OCKWELL'S)
—Ye Upstairs Clothes Shoppe, 332 1-2 George Street, over P. S. White's Grocery store. mwf

DAVID JAYNE HILL, who has declined the offer by President Harding of the U. S. ambassadorship to Japan. He was at one time ambassador to Germany.

Monuments

Now is the time to order Cemetery Work; and as we have the Most Modern Equipment and Facilities, we are able to turn out the Highest Class of Work at Lowest Prices.

We manufacture from the Rough Granite to the Finished Monument.

We invite inspection of our work in the different Cemeteries. Attention is called to the Soldiers Monuments erected in Keene, Frankford, and other Cemeteries.

Coughlin Monumental Works

216 Hunter Street, Peterborough

Diamond Wedding Gifts

Give pleasure for a whole life time.

Get them right at

F. R. CLARKE

Goldsmith's Hall, 170 Charlotte

ORIENTAL GARAGE

Auto repaired by experienced mechanics. Automibiles Accessories and Supplies, Tires, Tubes, Oils, Grease. Tube Vulcanizing and Oxygen Decarbonizing. Free Air

Service that's PROPER PROMPT and PRACTICAL

HANNAH & JONES

182 HUNTER STREET.

'Phone 1186.

THE VETERAN GROCERY
53 Hunter Street East

This Store Is Owned by a Veteran — B. W. SLOANE, M. M., who spent over Five Years in Service for King and Country. He is not running a GET-RICH-QUICK STORE, but would APPRECIATE YOUR PATRONAGE.

Prices are made as low as possible on the Cash-and-Delivery System. Phone 887. IF YOU ARE WITHOUT A PHONE Kindly Leave your Name and Address and we Will Call Every Morning for Your Order.

SEND THE KIDDIES—We Pay Special Attention to all Children who are Sent to us for Groceries.

JUST TRY THE NEW VETERAN GROCERY

We take out the spots

Clean Your Curtains

DO IT NOW

While you are housecleaning have your Curtains, Draperies, Rugs and Carpets Cleaned and Dyed.

You will be surprised at the result, as our modern system of handling household goods is bound to satisfy the most particular housekeeper.

If you are in doubt about having anything Cleaned or Dyed, we will be glad to send a man to advise you.

CLEANERS — DYERS — REPAIRERS

Parkers PETERBORO

177-179 Charlotte Street

Phone 250

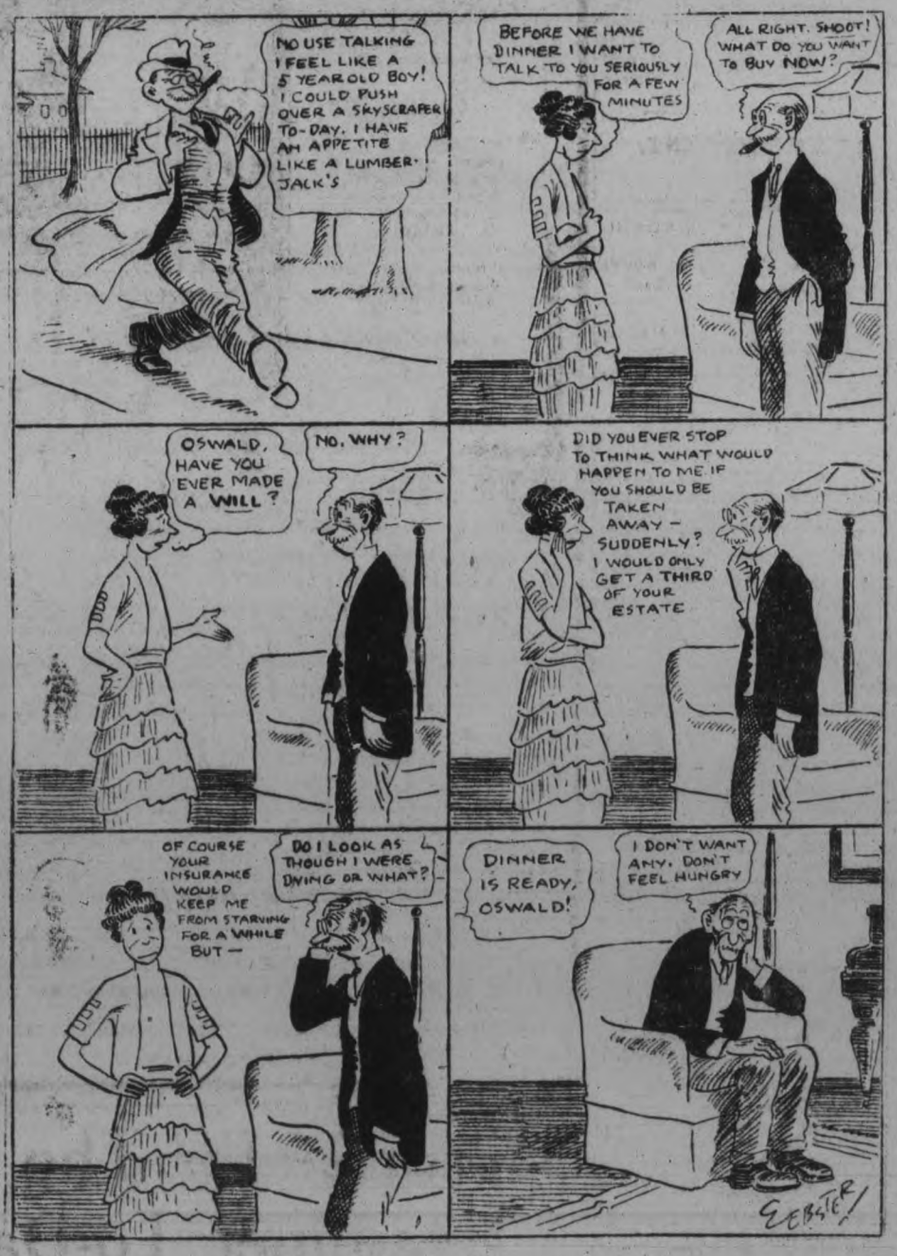

Robert Fair & Co. Limited

THRIFTY BUYERS ALWAYS READ OUR

Wednesday Bargain List

$3.50 Flannelette Blankets $2.65 Pair

A one-day surprise special we offer to-morrow. The best 12/4, or the very largest size. White with pink or blue borders. "No flaws or blemishes."

$2.25 D. & A. CORSETS $1.69 Pair

A clearing line from the maker. Comes in sizes 19 to 30. Shop early for this bargain.

50c FACTORY COTTON FOR 30 YARD
40 inches wide, best quality carried in stock.

75c COLORED BATH TOWELS, 59c PAIR
A good quality at a special price for to-morrow. 16 x 30 inches.

35c WHITE DISH TOWELLING 25c YARD
22 inches wide, white with red border.

50c EMBROIDERY LINEN, 35c YARD
Natural shade, 18 inches wide. 20 yards only to sell.

$1.00 "HOSPITAL" SHEETING, 75c YARD
"Hospital" Brand Sheeting is known to many of our customers for good wear. 2 yards wide.

35c DISH TOWELS FOR 25c EACH
Blue and Red Check Glass Towels, bordered and hemmed ready for use. Size 22 x 30 inches.

50c WHITE TWILLED COTTON, 39c YARD
The real standard "Night Gown" Twilled Cotton, heavy make, 36 inches wide.

39c STRIPED FLANNELETTE, 25c YARD
34 and 36 inches wide, in a wide range of stripes.

$2.75 TO $3.50 TAFFETA SILK, $2.25 YARD
A Clearing Sale of 6 odd shades—wine, taupe, Myrtle, amethyst, two shades of brown. 36 inches wide.

$3.50 BLACK MESSALINE DRESS SILK $2.35 YARD
An exceedingly good quality, finished like a Duchess Silk. Swiss manufacture. 36 inches wide.

ALL-WOOL BLACK SERGE, $2.25 YARD
20 yards only of this specially priced Serge. 54 inches wide. Shop early in the day if you require any of it.

75c. Dress Voiles 50c. yd

The biggest value of the season in a wide range of the new designs and colorings, in light, dark or medium. 36 inches wide.

85c POPLIN AND PIQUE, 69c YARD
Two special lines in white material for wash dresses or skirts. 38 inches wide.

65c SCOTCH GINGHAMS, 45c YARD
"Anderson's," known as the best for washing Ginghams. Plaid designs.

$1.25 TUSSAH SILK FOR $1.00 YARD
A very fine cotton material, finished like silk, for dresses, blouses and underwear. Sky, pink, white and Copen shades. 36 inches wide.

EMBROIDERY EDGINGS AT 15c YARD
2 or 3 inches wide. A wide range of open-work patterns on good muslin.

25c TO 30c NECK RUCHINGS FOR 5c YARD
You'll find quite a bargain here in this collection.

READY-TO-WEAR

NEW PRICES ON SPRING COATS $15.00, $17.00, $25.00, $35.00
New Coats at new low prices, in Fashion's latest styles, in short and long lengths, developed from tweeds, velours and broadcloths.

O. S. BLOUSES AT $5.00 AND $6.00
Voile and Silk Blouses for stout women, in very large sizes, as 45, 47 and 51.

LOVELY PORCH DRESSES AT $3.98
Blue, pink and green linen, embroidered in white. Short sleeves, two pockets and belt.

$3.00 HOUSE DRESSES CLEARING TO-MORROW AT $1.50 EACH

PULLOVERS AND SPENCERS $2.50 EACH
All-wool and steam shrunk, in all wanted colors and sizes.

A Sale of Congoleum Rugs

The new designs and colorings for spring are in this lot we offer for sale to-morrow.

2 x 3 yards. Regular $12.00, for $10.00
3 x 3 yards. Regular $17.50, for $15.50
3 x 3½ yards. Regular $20.00, for .$18.00
3 x 4 yards. Regular $23.50, for $21.50

At the Hosiery Counter

40c BLACK COTTON HOSE, 29c PAIR
An exceptionally good Stocking that we offer to-morrow, but only one size, 9½.

75c SUMMER VESTS, 59c EACH
Strap shoulders, lace yoke, fine Swiss rib knit.

45c FINE COTTON VESTS, 35c EACH
Cumfy cut, extra nice, fine quality.

LADIES' 75c COTTON DRAWERS 35c PAIR
2 dozen pairs in the lot. Knee length, lace trimmed.

8c MENDING WOOL, 3 CARDS 10c
All-wool, in shades of natural, tan, brown, khaki. 27 yards on card.

$5.50 VELOUR COATING, $3.50 YARD
In all-wool soft finish velour, in the much-wanted sand shade. 56 inches wide.

HOUSEFURNISHINGS

$1.00 DOWN-PROOF SATEEN, 85c YARD
Washable quality, mercerized finish. Rose, green or grey colorings. 36 inches wide.

75c FANCY CRETONNES FOR 35c YARD
For curtains, draperies or covering boxes. 36 inches wide.

40c CURTAIN SCRIM FOR 25c YARD
Comes in cream only with taped edges. 36 inches wide.

75c CURTAIN MADRAS, 59c YARD
Floral and conventional designs. 36 inches wide.

90c CURTAIN MADRAS, 75c YARD
Cream shade with conventional or scroll designs. 45 inches wide.

75c CURTAIN MARQUISETTE, 49c YARD
Cream or ecru. Plain edges. 40 inches wide.

$1.00 COLORED MARQUISETTE 79c YARD
Plain or floral designs. Some have side drape and white curtain attached, or "2 curtains in one." Something new in the curtain line.

$1.75 WINDOW SHADES, $1.35 EACH
Plain white, mounted on Hartshorn rollers, 36 x 72 inches. Best quality, "no seconds."

CITY AND GENERAL

DR. T. P. McCULLOUGH.
Eye, Ear, Nose and Throat Specialist: 166 Brock Street. Phone 356w.

NOTICE
WEST END BARBER SHOP AT 467 Elm street. Pre-War Prices. 26D—129—403

THOS. E. HALL, PAINTER AND Decorator has removed from 690 George street to 109 Smith street. Tel. 1701F. 5d 117

ROOFING.
British Columbia Cedar Shingles, "Eastlake" Steel Shingles and Corrugated Iron. Asphalt Slate and Ready Roofings for sale by Fred. H. Rowan, 271 McGill Street. Phone 851. d-tf

DR. N. H. SUTTON.
Surgery—Room 113, Barrie Bldg. 312 George Street. Hours: 9-11 a.m. 2-4 p.m. Evenings and Sundays by appointment. Phone 131. Residence, 543 Park Street. Phone 1111. d-tf

OPTOMETRY.
Martin J. Roche, Consulting Optometrist and Manufacturing Optician, Graduate Canadian Ophthalmic College. Eyes Examined, Glasses Fitted. 188 Charlotte street. 'Phone 422; r 950. t-t-s

HOUSE WIRING.
For a competent man to do house wiring and electrical repairing at reasonable cost, call on George Gagnon, 711 Harvey street, City. 3d-117-615.

CARBON REMOVED
Carbon removed from your engine cylinder by oxygen process. We also weld broken frames, fenders, engine blocks, etc. Milliard's Bicycle Shop, 225 Hunter street. Phone 234J. 6d 120 1480

RUMMAGE SALE.
All Saints' Women's Guild are holding a Rummage Sale in the Parish Hall Thursday, 19th May. Any person having Goods to call for, 'phone 533J or 626W. 2d-116-1472

CARD OF THANKS.
I wish to tender my sincere thanks to the nurses of the Nicholls Hospital and also to Dr. Neal, for the attention given me while in the hospital.—Mrs. George Douglas.

DONT DELAY.
We can give you better attention now than when the season's rush begins. Have your Furniture Re-upholstered better than new, with Finest Selections of Tapestries at Reasonable Prices.—The American Upholstering Co., 221 Hunter Street.—'Phone 697—Nights and Hol 396. dtf

GRADY STORE NEWS.
When you want Service and Quality at Lowest Prices, try Grady's. Everything you buy there is Absolutely Guaranteed. For a Special This Week we are selling 4lb. pails of Marmalade at 75c. Neilson's famous Ice-cream always on hand. Try a Brick for Dessert.—W. J. Grady, cor. of Loc kand Lansdowne Streets. Prompt delivery. 'Phone 537.

BABIES' CLINIC.
The regular meeting of the Well Babies' Clinic will be held to-morrow afternoon from three to five o'clock in the G.W.V.A. hall. The summer will soon be here. It is a trying season for the baby. Are you sure your baby is in the pink of condition. Have it examined at the clinic free of charge.

"SHINE, SIR!"
Business men and others don't have to wait for a shoe shine at the Dominion Billiard and Tobacco Store. Four careful men on the job. Special attention to ladies' orders. 'Phone calls attended to. Hat Cleaned in tip-top style. Spruce up for the season. You'll like our work. 'Phone 284. -tts-tf

PULKINGHORN'S AUTO AND TAXI SERVICE.
Have the following Cars for Hire—7-Passenger Chalmers, 1-ton Truck, 1 Motor Bus, 15-pas. Fords with or without Driver at Reasonable Rates.
182 Hunter Street — 'Phone 278 26d122

NOTICE.
I will sell on Wednesday at 1.30 at Bullied's Auction Rooms, 212 Charlotte street, in the Curling Rink, refrigerators, household furniture, delivery waggon, small quantity of dry goods, organs and other goods brought in. F. J. Bullied. 2d-116-1488.

SOUTH END GARAGE.
All kinds of automobile repairs done to satisfaction. Body, mud guards and axles straightened; springs a specialty. All work guaranteed. South End Garage, Corner Stewart and Townsend streets. Hurtubise Bros., Prop. 'Phone 1575M. 5d-119-1477.

NOW
Is the time to order your winter supply of coal. We have all sizes in stock of the best and cheapest coal in town.
We have changed our office to 377 Bethune str. temporarily.
G. LOW & CO.,
Phone 697.

AUCTION SALE.
Friday afternoon at Hancock's Auction Room. Dressers, beds, chairs, tables, kitchen cabinet, Davenport, carpets, sewing machines, lawn mower, lawn hose, etc. Parties having articles to sell should put same in sale. 2d-117-1496

AUCTION SALE
There will be sold on Thursday May 26 at the farm of the late Harry Coombs, Lot 18, Con. 14, Otonabee, 3 horses, 4 cows, 6 young cattle 3 veal calves, 60 hens, 300 bushels oats, 100 bushels barley, 15 bags cobbler potatoes, 2 stacks hay, farm implements. W. J. Hancock, Auctioneer. 7d 120 1116

"Silver for the Bride"

If you are to choose a gift that will last, what is more fitting than a Gift of Silver? Silver is the traditional Gift to the Bride, and you are invited to inspect our very newest designs in Tableware, Vases, and many other decorative pieces.

Warne's
Jeweler
"DIAMOND HALL"
349 George St.

BAND PRACTICE.
The 57th Regiment Band will practice to-night. A full attendance is requested.

PUBLIC SCHOOL BASEBALL.
Queen Mary School Seniors defeated Central Seniors on Friday afternoon last 12 to 2, in the Public School Baseball League series.

NOTICE.
Dr. J. J. Craig wishes to announce that the dental practice heretofore conducted by Drs. Wightman & Craig at 146 Hunter street, will henceforth be carried on at the same place by Dr. Craig, with the assistance of Dr. A. A. Cameron.
The general pulic may be assured of the same careful and courteous treatment that characterized the former partners, Drs. Wightman & Craig. 26d-141-1495

AUCTION SALE OF FURNITURE.
MRS. I. M. HALLOWELL 545 Bethune street will sell by public auction on Thursday, May 19th at 1 o'clock sharp all her household effects consisting of mahogany parlour suite, 1-4 cut oak dining room suite, four complete bedroom and complete kitchen and other household effects.
J. H. Wilson,
Auctioneer, Port Hope.
9d 118 1366.

NOTICE.
Keene, May 16th, 1921.
Notice is hereby given that a Court of Revision for the Township of Otonabee will be held in the Town Hall, Keene, on Monday, the 30th day of May, 1921, for the purpose of hearing any complaints against the assessment of 1921.
Dated this 16th day of May, 1921.
JOHN J. MOORE,
Clerk of the Municipality of the Township of Otonabee.
1d-116-1497.

TYPEWRITER BARGAINS
1 Remington No. 10. Valued at $45.00.
1 Monarch No. 3, late model, at $50.00.
1 Oliver No. 3, good condition, $40.00.
1 Oliver No. 5, wide carriage, $45.00.
1 Empire No. 1, good condition, $35.00.
1 Remington old style, wide, $10.00.
These are worth considering.
NELSON'S TYPEWRITER COMPANY,
332½ George Street. Phone 220.

TRINITY CHURCH.
The congregation of Trinity Church are called to meet to-morrow (Wednesday) evening at eight o'clock, in the Reid street hall to elect representatives to the official board. The pastor will give a short address on "The Qualities of a Good Official."
An adjourned meeting of the Board will be held at the close of this meeting.

FROM AWAY UP IN THE FROZEN NORTH

COMES A VOICE THAT SAYS USE DODD'S KIDNEY PILLS.

Mr. Joseph Williams, Who Suffered from Bachache for Three or Four Years, Found Dodd's Kidney Pills Just What He Needed.

Glacier Creek, Dawson, Y.T., May 16th, (Special).—Away up here in the Yukon, where doctors are few and the rigours of the climate are very trying on the health, Dodd's Kidney Pills have made themselves known by the good work they have done. Listen to what Mr. Joseph Williams, a well-known settler here, has to say of them:
"I had been troubled with backache for three or four years," Mr. Williams states. "I took three boxes of Dodd's Kidney Pills, and found them just what I needed. My back has not troubled me since."
Dodd's Kidney Pills are known in all corners of Canada from Halifax to the Yukon. They are a kidney remedy. They are a household remedy in thousands of families.
If your kidneys are troubling you, ask your neighbours if Dodd's Kidney Pills are not the remedy you need.

Society

Miss Grace Gordon, sister of Mr. G. N. Gordon, successfully passed her examinations at the Law School, Osgoode Hall, and is now entitled, subject to her call to the Bar, to practise as a solicitor and barrister.

The many friends of Miss Nellie McClure, 306 Louis street, will be pleased to learn that she is recovering from a recent operation.

Rev. and Mrs. T. Wesley, while en route to their new charge in Norwood, spent a few days with Mrs. M. J. Dodds, 227 Engleburn avenue.

Mr. Fred A. Clarke, of Montreal, was in the city to-day.

Miss Brown and Miss M. Brown, of Colborne, motored to Peterborough on Sunday and spent the day with friends.

The friends of Mr. R. H. Jackson will regret to learn that he has been taken to St. Joseph's Hospital to undergo treatment. He was unfortunate enough to break his hip a while ago and has not progressed as favorably as was expected.

Miss Lillian Parsons of Toronto, is the guest of her cousin, Miss Pearl Rehill.

Mr. and Mr. J. Dillon, Weller street, have returned from Detroit, where they attended the funeral of Mr. Dillon's brother, Mr. Hugh Dillon.

At the musicale given on Saturday afternoon last at the Conservatory of Music, under the auspices of the Women's Art Association, Mrs. Sherwood, the president, announced to the Association the purchase of a decorative panel in relief by Miss Katherine Wallis, entitled "The "The Goodlie Felowship of Solitude." It is appropriate that this beautiful work of art should remain in Peterboro, the birthplace of the artist.

At the conclusion of the musicale, a report of which appeared in yesterday's paper, tea was dispensed from a table prettily centred with lilies of the valley. Mrs. Fessenden and Mrs. H. Rush were the hostesses.

The informal dance held at the Golf and Country Club on Saturday evening last was very pleasant, although the inclement weather affected the attendance to a certain extent. Canvas screens effectually kept out the high wind and about thirty couples enjoyed the excellent music provided by Mr. Follis, while a few others played bridge by the cheerful fire in the living room. Among those present were Mr. and Mrs. A. H. Stratton, Mr. and Mrs. Blake, Mr. and Mrs. Chas. Ackerman, Mr. and Mrs. Claude Rogers, Mr. and Mrs. Gerald Wood, Mr. Frank Bradburn, Mr. Douglas Lawrie, Mrs. Caruthers, Mr. and Mrs. Basil Hall, Mr. and Mrs. Vincent J. McElderry, Mr. and Mrs. Widdifield, Miss Hill, Mr. Alex. Fortye, Miss Cressman, Mr. Douglas Huycke, Miss Esme Aylmer, Mr. Brown, Miss Mulholland, Mr. Abbott, Miss Rosamond Huycke, Mr. Blaylock, Mrs. Henry, Mr. Case, Mr. and Mrs. H. W. Cressman. These dances will take place fortnightly during the coming season and should be very popular.

Misses Lorine McIntyre, Marjorie Welsh, and Babe Grey were visitors to Cobourg yesterday.

Mr. and Mrs. O. B. Earle, of Winnipeg, visited Mr. and Mrs. F. L. Roy over the week-end.

Mr. Ormond Cavanagh, who has been in Nelson, B.C., for the last two years, is visiting his mother, Mrs. J. H. Cavanagh, London Street.

WE HAVE WITH US TODAY

At the Empress Hotel:
B. Morris, E. N. Compton, J. A. Currie, R. Nicholson, R. MacLean, W. T. Teck, John A. Brealey, C. J. Lavery, N. S. Haas, A. R. Holmes, C. E. Kentland, K. F. Noxon, B. A. Northey, J. H. Wakeley, Toronto, J. A. Kent, Woodstock, M. Salke, New York, R. H. Mills, Montreal, B. J. Saver, J. P. McCadden, I. J. Wightman, W. R. Dalgleish, Ottawa.
At the White House:
W. A. Stephenson, L. G. Jackson, J. H. K. Mack, R. A. Gill, J. H. Marythan, E. J. Lassel, G. Hutchinson, G. M. Dillon, Toronto, G. Kydd, Orillia, C. Jarvis, London, F. J. Hume, G. A. Webster, Ottawa, G. A. Flavelle, Lindsay, A. G. Gilroy, Winchester, A. Dunn, Port Arthur, P. A. Pybus, Montreal.

For Women Especially

Some women who need glasses hesitate because they fear Glasses will disfigure them.
"Peblo" Lenses with our correct mounting and adjustment never disfigure.
Fowler's make the glasses suit the features, so that they are becoming to the face.

FOWLER'S
Registered Optometrists; Eyesight Specialists.
A. A. FOWLER, Phm.B.; J. E. FOWLER
373 George Street.

WEDDING BELLS

HAWTHORNE—STURGEON.
A very quiet wedding took place at St. John's Church on Saturday, 14th May, when Lydia Daisy Sturgeon and Alfred George Hawthorne were united in marriage by Rev. Dr. Blagrave.

MEN AND WOMEN WANTED.
If you have a vacant position in your office or factory an Examiner Want 'Ad" will fill it for you most quickly.

Ladies' Ready-to-Wear Dept.
Exclusive but Inexpensive

Porch Dresses

In natty styles, including the "Polly-Anna" dress, "Apron" dress and other smart styles designed for comfort and use. Made in pretty plaid and Check Ginghams, Striped Percales. Colors include blue, pink, grey and black and white.

Smart touches are given on collar, belt and pockets in Organdie and Pique; also embroidery.

Prices from $3.65.

Barrie's LIMITED
PHONE 340

"It's Confidence That Does It"

POTATOES
2 PECKS 25c
FOR WEDNESDAY ONLY

These are Very Fine Potatoes— Firm, Dry, and Very White.

CANNED VEGETABLES AND FRUIT.

Standard Tomatoes, Peas, and Corn, 4 tins 54c
Pumpkin, tin 15c
Greengages, tin 30c
Lombards, tin 20c
Libby's Peaches, tin 55c
Pears, in large tins, are delicious, tin 40c

PINEAPPLE—Large Tin—20c

PINEAPPLES FOR PRESERVING
are now at their best. Let us have your Orders.

ASPARAGUS
This is from the Dempsey Gardens at Belleville, which are famous for their fine Asparagus.
Large Bunches 35c

SWEET ORANGES DOZEN—30c

SUNDRIES
Shredded Wheat, pk. 15c
Rolled Oats, 10lb. 45c
Magic Dyes, 3 pks. 25c
Magic Baking Powder, 1lb. tin 35c

TRY WAGSTAFFE'S BRAMBLE JELLY, IN JARS ..... 17c and 55c

VEGETABLES
Head Lettuce, very choice; Radish, local grown; Green Onions, New Carrots and Cabbage; Hot House Cucumbers.

PORTER S. WHITE CO.
PHONE 208 334 GEORGE STREET

Modish Millinery
Exclusive Styles
Moderate Prices

The Vanity
212 Barrie Building
Phone 1730J
Miss S. E. McKinnon — Miss L. A. Jobbitt

DR. M. C. GOODWIN
Chiropractor
PALMER SCHOOL GRADUATE
Suite 106-108, Barrie Building
Phone 431, Peterborough
LADY ATTENDANT
Office Hours 10 to 12 a.m. 2 to 5 7 to 8 p.m.
Office Closed Thursday Evenings

Coming Events

TO-NIGHT—Water Street Bowling Alleys.

IN MEMORIAM.
In loving memory of Edward Francis Airriess, who passed away the 17th May, 1920. A good husband and father. "Though lost to sight to memory dear." Wife and family. 1d

ACCIDENTS
Chiropractic Adjustment of slightly displaced Spinal Bones is followed by the disappearance of distressing ailments. Eight Years' Experience.
R. T. PETTERSONE
OFFICE: 435 GEORGE STREET
Over Toronto Trust & Loan Co.
Phone 871
Hours 10.30 to 12. 2 to 4. 7 to 8.

DR. W. A. SETTLE
OSTOEPATH
124 Hunter St. Phone 513
Hours 9 a.m. to 9 p.m.

PETERBORO AUTO AND TAX. LIVERY

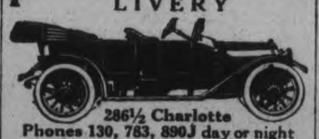

286½ Charlotte
Phones 130, 783, 890J day or night
Drivers—W. J. Clancy, H. Stinson, M. Dutch Pammott, J. Drummond
CARS WASHED AND STORED

Photographs Preserve the Memories of Childhood.
First Communion is an important event and a treasured memory. We have special styles for First Communion Photographs.
THE Troy STUDIO
140½ HUNTER STREET
The Photographer in Your Town.

In Advertising, the Long, Steady and Strong Pull tells over the spasmodic effort.

The Evening Examiner

PROBABILITIES.
Moderate north to east winds, generally fair, not much change in temperature. Thursday, easterly winds, partly fair with some scattered showers.

VOL. XLIX No. 116 PETERBOROUGH, WEDNESDAY, MAY 18, 1921 PRICE THREE CENTS

All Pure Felt Mattresses, Regular $15.00 for $7.95
HOME FURNISHING CO., 208 CHARLOTTE STREET

CANNOT ALLOW TREATY TO BE TRAMPLED NOW

REITERATING RECENT SPEECH ON THE SILESIAN QUESTION, LLOYD GEORGE DEFENDS HIS STAND.

FEARS FURTHER TROUBLE

LONDON, May 18. Canadian Press. — Lloyd George issued a statement this morning reiterating the British attitude towards the Upper Silesian question expressed by him in his recent speech in the House of Commons and disclaiming responsibility "for the distorted reports in the French newspapers."

In the course of the statement the Premier said: "The fate of Upper Silesia must be decided by the Supreme Council and not by Korfanty. The children of the treaty cannot be allowed to break crockery in Europe with impunity. Somebody must place a restraining hand on them, otherwise there will be continued trouble."

"Great Britain," he added, "cannot consent to stand by while the treaty her representatives signed less than two years ago, is being trampled upon."

United States Won't Interfere.

WASHINGTON, May 18.—(Canadian Press.)—Poland's request for American support in the settlement of the disposition of Upper Silesia has revoked a formal answer from Secretary of State Hughes that the United States representatives abroad would take no part in discussions concerning the Silesian question.

IT'S A SUIT AT WHOLESALE

SYSTEM OF CUSTOM TAILORING IN SEMI-READY SHOPS.

Each day in the week an average of 100 special order suits start on a rapid four-day journey through the Semi-ready shops. Speed does not impair service, but it does give to each customer the efficiency and economy of a wholesale business.

Patterns of cloth at $30 for a custom-made suit are shown, together with the more expensive woollens in serge, worsted and cheviot weaves. The four-day schedule of tailoring means that not a moment is lost and each garment is kept in motion. "I can usually bank on a suit getting here within six days", said Harry Thornton.

HOLIDAY SERVICE, STONEY LAKE

On Saturday, May 21st, and Monday, May 23rd, steamer will leave Lakefield for the lakes on arrival of the noon train from Peterborough.

On Tuesday, May 24th, steamer will leave Lakefield on arrival of the morning train, returning to connect with afternoon train for Peterborough.

On Wednesday, May 25th, steamer will leave the lakes to connect with afternoon train for Peterborough.

FRANK YOUNG, Manager,
Stoney Lake Navigation Co.
3d-17-19-21

WEDNESDAY — 7.45, REGULAR PARADE; 8.45, INDOOR BASEBALL.

LEON FRAZER, MAJOR,
O.C., NO. 3 COMPANY.
2d-117

DANCE AT CHEMONG
THE HARMONY THREE WILL HOLD A DANCE AT CHEMONG PARK PAVILION TO-NIGHT, MAY 18TH. 4d117 1453

THE SERGEANTS' MESS, PETERBORO RANGERS WILL HOLD A WHIST DRIVE IN THE BAND ROOM, ARMOURIES ON THURSDAY, MAY 19TH. TICKETS TO BE HAD AT BOND'S DRUG STORE. ADMISSION 25 CENTS. 2d118 1448

PETERBORO TO BE HEADQUARTERS FOR MACHINE GUNNERS

The headquarters of the 4th Machine Gun Brigade will be removed from Kingston to Peterborough early next week. Major Miller, at present commanding the local company, will be promoted to the rank of Colonel in command of the brigade, which consists of three units, at Peterborough, Oshawa and Ottawa. The headquarters staff and personel will arrive in the city early next week.

HOUSING TAKEN UP BY G.W.V.A.

CONVENTION OF PROVINCIAL COMMAND AT BRANTFORD WILL DEAL CHIEFLY WITH THIS.

SEVERAL PROPOSITIONS

TORONTO, May 18.—(Canadian Press.)—Consideration of the housing problem in Canadian cities and its application from the standpoint of providing work for unemployed, as well as homes for the workers, will be the outstanding business of the annual convention of the Ontario Provincial Command of the G. W.V.A. at Brantford on Monday, Tuesday and Wednesday next. Several local branches have prepared resolutions for submission to the convention on the housing question. One from the Ottawa branch proposes that the Federal government be asked to set aside fifty million dollars for this purpose to be used under the direction of the Soldiers' Settlement Board to assist city returned soldiers in building their homes. Loans up to five thousand dollars from this fund are proposed to assist these men on the understanding that the erection of the building and purchase of materials will be under the supervision of the Soldiers' Settlement Board.

HOODOO DIAMOND.

Former Lady Francis Hope Blames It for Injury.

NEW YORK, May 17. — The "hoo-doo" Hope diamond, was blamed by Miss May Yohe, formerly Lady Francis Hope, for the accident which confined her to an hospital bed to-day with the possibility that her spine is fractured. The former possessor of the famous "jinx" diamond fell to sidewalk in attempting to avoid a taxi.

OR HER NECK!

Aviatrix to Break Own Loop-the-Loop Record.

NEW YORK, May 18. — "Next time I'll break my own record," Miss Laura Bromwell, who looped-the-loop 199 times in an airplane at Mineola, L. I., declared to-day.

"I intended to make 200 loops," she added, "but I lost count."

She said that continuous looping produced no ill effects and that an aviator could go on flying like that indefinitely.

PARALYSED SURGEON PROBES FOR BULLET.

OSSINING, N.Y., May 17.—Roman Leondowski, the Sing Sing prisoner from whose brain Dr. William L. Chapman, of Brooklyn, removed a bullet several weeks ago, was taken to-day to the Dannemora Hospital for the Criminal Insane to be recommitted to prison as cured of his insanity.

Leondowski was an inmate of the Dannemora Hospital prior to his operation.

He answered a series of questions rationally to-day, and prepared a written statement expressing gratitude to Dr. Chapman for restoring his sanity and curing the violent pains in the head from which he previously suffered.

Dr. Chapman, who is partially paralysed, performed the operation while seated in a wheel-chair.

REVENUE OF $9,770,172.04.

WINNIPEG, May 18. — Exclusive of the proceeds from the revenue on the net profits tax, the provincial government expects to receive a revenue of $9,770,172.04 during 1921, according to Government officials.

SYNCOPATED THREE
Dance in Chemong Park Pavilion Friday Night May 20th. 3d 119

THE FATE OF M'FADDEN IN JURY'S HANDS

CASE WENT TO JURY EARLY THIS AFTERNOON FOLLOWING LONG ARGUMENTS BY COUNSEL.

IS SECOND ACCUSED

TORONTO, May 18, 2.45 p.m.—(Canadian Press.)—William McFadden was this afternoon found guilty of the murder of Cecil Sabine. The jury returned this verdict after short deliberation. Two men now await sentence for this crime, Roy Hotrum and McFadden. Each of these men denied their guilt on the murder charge, although admitting complicity in the robbery.

TORONTO, May 1.—(Canadian Press.)— Early this afternoon the case of William McFadden, charged with murder in the case in which Roy Hotrum has lately been convicted, in connection with the death of Cecil Sabine, druggist, during the robbery of his store, was placed in the hands of the jury. The morning session was occupied with argument, the addresses of the lawyers and the charge to the jury by Justice Logie.

Arthur Conley, arrested at the same time as Hotrum and McFadden, who are on trial for the murder of Cecil Sabine(was to-day sentenced to fifteen years' imprisonment by Justice Logie, on various convictions of robbery.

MONSIGNOR CASEY IS LAID TO REST

HUNDREDS OF CLERGY AND LAITY PAY LAST TRIBUTE.

LINDSAY, May 18—(Special to the Examiner). —St. Mary's church, where the late Monsignor Casey had labored as rector for nineteen years, could not accommodate the many hundreds from town and district, who assembled to pay the last tribute of respect. Business was suspended in the business section and men of all creeds united in the final tribute. Several bishops and monsignors together with over seventy-five clergymen attended the funeral which was an eloquent tribute to one of best known priests in the province. All Catholic educational institutions in Ontario and even a number in Quebec were represented as well as local civic and Ministerial bodies. Hundreds who could not obtain entrance to the church waited until the service was over and reverently joined the procession as it wended its way to the cemetery.

The Grand Requim High Mass was chanted by His Lordship Bishop O'Brien of Peterborough, whose parents the late Monsignor had united in marriage, he had also baptized His Lordship.

His Lordship was assisted by the following Rev. C. J Phelan, Peterboro, Assistant priest, Rev. Father Foley, London, Rev. Father Scanlan, Grafton, Deacon of Honor; Rev. Father Kline Toronto, Deacon of Mass; Rev. Father F. O'Sullivan, Port Hope, Sub-Deacon; Rev. J. J. O'Leary, North Bay, and Rev. Father Corkery of Cobourg. Acoylites; Rev. J. J. O'Brien, Peterboro and Rev. M. S. O'Brien, Lindsay, Masters of Ceremonies.

The funeral sermon was preached by Monsignor Hartigan of Deseronto, an old friend of the late Monsignor. The Reverend gentleman took as his text Ecclesiastics, Chapter 1, verse 13. In his discourse he made a touching and eloquent reference to the life work and character of the late Monsignor Casey and the great loss the church had sustained in his death. His childlike simplicity, his Christlike attributes, his love of the young and weak, his great zeal and piety were all emphasized by speakers. A historic of the institution of the priesthood followed as well as a reference to the commission given by Christ by his ministers to carry out his mission on earth, Monsignor Casey had faithfully fulfilled the trust reposed in him during his long period in the priesthood his hand was now paralyzed in death his voice stilled but his life work will long be remembered with gratitude by those among whom he labored. Every parish in the district was represented at the funeral. Peterboro was represented by the following:— Dr. Gallivan. George Ball. E. Hickey. James Doris. J. J. Duffus. R. Sheehy. G. H. Giroux. M. McFadden. W. Merrill. B. Morrow. J. J. Lynch. M. J. Maher.

Paris reports that yellow is much favored for this spring's bridal lingerie.

WAGE CUT LIKELY ON U.S. RAILWAYS

CHICAGO, May 18.—(Canadian Press.)—General reduction in wages for unskilled railroad employees, effective July 1, forecast by the United States' Railroad Labor Board in an announcement last night, will be extended to all classes of railroad employes, it was reported to-day. No intimation was given in the Board's announcement as to the probable extent of the cut. The Board increased the wages of unskilled labor and some other classes twenty per cent.

SENTENCE TWO FOR STEALING

TWO YEARS FOR EARL SCHWEIR, ONE EOR WALTER MULLEN, FOR BREAKING INTO FREIGHT CARS.

SCHWEIR'S FIFTH TRIP

For breaking the seals on two freight cars at Havelock on May 10th, and entering and stealing from the cars, Earl Schweir, whose home is on Sherbrooke street, was sentenced to two years in the Kingston Penitentiary by Magistrate Dumble this morning, and Walter Mullen of Buffalo, was given a year at Burwash Prison Farm for a similar offence.

This is Schweir's fifth trip to jail, and his second to Kingston Penitentiary. Since returning from overseas his conduct has been exemplary, and this affair was his first downward step, according to the Chief of Police.

John Evans, C. P. R. constable at Havelock, found the sealed car broken into about midnight on May 10th and within a short while found Schweir and Mullen sleeping in an empty box car. He placed them under arrest and investigating he found that the thefts consisted very largely of candies. He brought them to Peterboro and a week ago they were remanded for their records to be secured. Mullen had no police record, but Schweir, who gave his name as 'Ernest Swier,' had a lengthy list of jail terms behind him. Schweir pleaded guilty to the charges but Mullen held out on the charge of breaking seals. He was convicted on this charge by the evidence of the constable to-day. Mullen, with his clean sheet, was sent to Burwash. Schweir, alias Swier, was, according to the Chief of Police, a hardened criminal, and was despatched to Kingston, where he will be taken in a few days.

CARPENTERS AND PAINTERS ACTIVE

LIVELINESS IN BUILDING HAS MADE DEMAND ON OUTDOOR TRADES.

Less unemployment prevails amongst painters and carpenters than amongst other trades, Hugh Robertson, superintendent of the Ontario Employment Bureau, stated to-day. Not only are all the painting firms busy, but many unemployed in other trades have taken to painting, and despite inexperience, have secured considerable work. Carpenters have been much in demand at the Labour Bureau recently it was stated, and due to the resumption of building on a fair scale, there are few carpenters workless, Mr. Robertson believed. There has been a fair demand for outside labour, but the factories are still running on a reduced payroll, he stated. The textile trade was picking up somewhat, however, and the employees in this trade were gradually being taken back. There is no cry from the farms now for men, and practically all the farmers have secured help. No word has yet been received at the office about enlisting girls for fruit picking as has been done in Toronto and other cities, and it is believed that the fruit growers will not go so far afield as Peterborough to secure female pickers.

Experienced domestic help can still find work in this city, but the strangle hold domestics have had on the public at large for several years is beginning to weaken, and inefficient servants are being shown the door with less compunction than six months ago, all as a result of an abundance of female workers in the city's labour market.

FOR SALE.
ONE TEAM OF HORSES, SUITABLE FOR TRUCKING. WILL SELL EITHER SINGLE OR DOUBLE. APPLY PET R-BOROUGH CEREAL COMPANY. 3d-118-1509.

WOULD PERMIT CONFISCATING PRIVATE WINE

JUSTICE DEPARTMENT OFFICIALS BELIEVE PROPOSED LEGISLATION WOULD BE LEGAL.

COULD ENTER HOMES

OTTAWA, May 18. — (Canadian Press.) — Questioned this morning whether the Ontario Legislature would have the power to pass legislation empowering it to seize liquor supplies in the cellars of private citizens, Justice Department officials expressed the opinion that it would. This opinion was given unofficially, however. It is pointed out further that the question of the constitutionality of such a procedure would have to be decided by the courts. A Toronto despatch states that a bill will probably be introduced at the next session providing for the confiscation of this liquor and the compensation of owners for the amount seized.

ONE FACTORY DESERTED THE CHEESE BOARD

NORWOOD SELLING WITH CO-OPERATIVES THIS YEAR—452 BOXES THIS MORNING AT 15 9-16 CENT PRICE.

THE OPENING SALE

At the opening sale of the Peterboro cheese board this morning, 452 factories were listed and sold at 15 9-16c. The nine factories which were represented offered thirty-odd boxes more than on the corresponding date of last year. Norwood was reported to have gone over to the co-operatives, but it was stated that several factories would rejoin the Board this season after an absence of several years. Norwood is one of the heaviest producing factories in this district, and its desertion will leave a considerable gap in the local Board's output unless several new factories make up the deficiency.

Five buyers were present as follows: G. A. Gillespie, W. S. Cook, and W. H. Morton of Belleville; W. Flavelle of Lindsay, and George H. Ivey of Campbellford.

Bidding was fairly lively. Mr. Gillespie opened at 15c, and the bids moved up mostly in sixteenths, to 15 1-2 for the Board by Mr. Gillespie. At 15 9-16c Mr. Flavelle secured first choice taking Warminster, Warsaw and Ormonde. At the same price Mr. Ivey bought the balance of the board.

The factories boarded as follows:	
Warminster	80
Selwyn	52
Villiers	60
Warsaw	60
Westwood	30
Ormonde	75
Young's Point	35
Lang	25
Killarney	35
	452

Mr. H. B. Cowan, replying to Mr. Cook, said that the Montreal price to the co-operative factories was 15 3-4c, and at the conclusion of the sale he told the Examiner that in Toronto yesterday it was 16c.

"We never hear from you people except when you are up near our price," Mr. Cook remarked.

EX-KAISER'S SON IS FOUND GUILTY

BERLIN, May 18. — (Canadian Press.—Eitel Friedrichs, second son of the former Emperor William, was to-day found guilty of illegally exporting capital to Holland through the firm of Phillipsohn, Grusser and Company.

WHAT ARE YOUR EYES WORTH?

Insurance companies value them at $2,000 for one. Are you carrying the insurance that proper glasses give to guarantee your eyes against undue strain? We are specialists in matters pertaining to eyeware. W. A. Lacey, Optometmist, 410 George street.

CANADA GETS PART OF HUN INDEMFITY

OTTAWA, May 18.—(Canadian Press)—A small proportion of the first German payment on reparations may come to Canada. The payment of 150 million gold marks will, it is stated here, be applied to the cost of the Allied army of occupation, As Canada contributed a small number of men to the army of occupation for a short time immediately after the armistice, she may be the recipient of an amount partially to cover her expenditure.

PRICE SLUMPS CONTINUE YET

OTTAWA OFFICIALLY REPORTS CONTINUED DOWN TREND DURING PAST MONTH.

GRAIN LEADS LIST

OTTAWA, May 18.J— (Canadian Press.)—The downward movement of prices continued during April, according to this month's issue of the Labor Gazette. The most important changes were the declines in the prices of grain and hogs, with seasonal declines in butter, cheese, milk and eggs. In materials there were again numerous declines in leather, textiles, metals and building materials.

The cost of the weekly family budget of staple foods averaged $12.54 at the beginning of April, compared with $16 in April last year and $7.51 in April, 1914. Rents showed a slight increase in the average and further increases to become effective in May were reported.

'TEEN AGE GIRLS GAVE FINE CONCERT.

The 'Teen Age Girls' Club of Knox Church have for some time past been carrying out the ideals of the Canadian Girls in Training system, under the direction of Miss Ruth McLeish. The object of this training is towards a better girlhood, from the age of 12 to 17, and preparation for a cleaner, brighter, and more robust entry into the activities of future years.

To further exemplify their work and enthusiasm, the Club members staged a fine miscellaneous programme in the Lecture Hall last night—varied to a degree, and showing the care and attention given by teacher and pupils. The whole entertainment went with a swing, creditable indeed to all.

The objects of the club having been explained, the items were announced as follow:

Sketch—"Wild Nell," Irene Chambers, Hazel Jackson, Lizzie Heard, Nellie Francis, Marion Webber, and Jean Routly.

Recitation—"A Cowboy's Night Thoughts," Lizzie Heard.

Sketch—"Coquette," Mary, Morrison, Mary Heard, Jean Routley, Cathleen Benson, Doris Wylie, and Louise Lockhart.

Violin solo—Miss McLeish.

Dialogue—"Sir Peter and Lady Teazle," Miss McLeish and Mr. Neil Porter.

Indian Club Drill—Irene Chambers, Hazel Jackson, Lizzie Heard, Marion Webber, Catheen Benson, and Nellie Francis (pianist).

Sketch—"Census Taking." Miss Andrews and Mr. Neil Porter.

Wand Drill — Irene Chambers, Hazel Jackson, Lizzie Heard, Marion Webber, Louise Lockhart, Doris Wylie, and Nellie Francis (pianist).

Piano duet—Nellie Francis and Irene Chambers.

Sketch—"Pat's Matrimonial Adventure," Mrs. Huffman, Miss Andrews, and Mr. Freeman.

Camp Fire Scene—Entire company, singing popular melodies.

The National Anthem.

Mr. Harold Pollock had charge of the spotlight effects.

AUTO FOR HIRE
COUNTRY TRIPS—
PLEASURE DRIVING—
WEDDINGS, ETC.
DAY OR NIGHT CALLS PROMPTLY ATTENDED TO.
TRIAL SOLICITED—
MODERATE CHARGES.
ROBERT REID.
—Temporary 'Phone 113—

DR. JAMES K. MACDONALD, REPRESENTING DR. GEORGE S. SMYTH, 313½ YONGE STREET, TORONTO, LEADING FOOT SPECIALIST, WILL BE AT THE EMPRESS HOTEL FOR THREE DAYS ONLY, BEGINNING TODAY. ALL FOOT TROUBLES TREATED, ABSOLUTELY NO PRICE CHARGED TO OLD CLIENTS ON CLD ADJUSTMENTS. 3d120 1493

KNOWLEDGE OF SHIPPING NOT GREAT, ADMITS

BUT HANNA CLAIMS THAT DIRECTORS OF MERCHANT MARINE DO NOT REQUIRE THIS.

VERBAL BROADSIDES

OTTAWA, May 18. — (Canadian Press.) — Tilts between William Duff (Lunenburg), and Hon. C. C. Ballantyne, Minister of Marine, and sharp verbal broadsides between Mr. Duff and D. B. Hanna of the Canadain National Railways, featured the meeting of this morning session of the Parliamentary committee on National Railways and Shipping. The exchanges occurred during an effort by Mr. Duff to secure information as to the shipping experience of the directors of the Canadian government merchant marine. Mr. Hanna intimated their actual knowledge of shipping was limited, but that special knowledge on their part was unnecessary. Neither Ottawa or Parliament appreciated the fact that there was such a thing as "National railways or ships," Mr. Hanna said, later intimating that more co-operation would be appreciated.

A. J. Mitchell, director of National lines and in charge of finance, replying to Mr. Duff, said that the depreciation and interest on the merchant marine was not deducted in 1919 as, according to Mr. Duff, was stated in the House by Hon. Mr. Ballantyne. Mr. Duff charged that the House had been misled by some one in the offices of the Government merchant marine. Mr. Mitchell resented this and said the depreciation and interest was deducted last year, after the capital cost of the ships had been received from the Marine Department.

CONSERVATIVES TO MEET HERE JUNE 10

The great revival meeting of the old Liberal-Conservative party of West Peterborough is to be held on June 10th, not June 13th, as stated. The Toronto paper report that Mayor Church said that there is no reason why the old Conservative party should disappear just to please a few Liberals in Meighen's cabinet, a local Conservative comments. This seems to be a widespread impression throughout Canada, and a revival of "the old flag, the old policy and the old party" as a war cry is said to be stirring up enthusiasm.

WANTED
50 CARPENTERS APPLY W. H. YATES, CONSTRUCTION CO., LTD., CARE OF FILTRATION PLANT 3d 117 1483

WANTED TO RENT
A MODERN HOUSE IN THE NORTH OR WEST END OF THE CITY. APPLY EAMINER FOR ADDRESS 3d 117 1486

SOUTH END GARAGE.
ALL KINDS OF AUTOMOBILE REPAIRS DONE TO SATISFACTION. BODY, MUD GUARDS AND AXLES STRAIGHTENED; SPRINGS A SPECIALTY. ALL WORK GUARANTEED. SOUTH END GARAGE, CORNER STEWART AND TOWNSEND STREETS. HURTUBISE BROS., PROP. 'PHONE 1575M. 3d-119-1477

COMING
CHATAUQUA SERIES OF CONCERTS AND LECTURES ON JUNE 22, 23, 24, 25, 27, 28, UNDER THE AUSPICES OF THE 57TH REGT. BAND. BETTER THAN EVER. GET SEASON TICKETS FROM MEMBERS OF THE BAND. FOR FULL INFORMATION, TELEPHONE W. E. LECH, 366 GEORGE STREET.

THE "LEADER" SHOE STORE IS SLASHING PRICES THIS WEEK WITH A VENGEANCE. VISIT THE STORE, NO. 231 GEORGE STREET, AND SEE FOR YOURSELF. NOWHERE ELSE WILL YOU FIND SUCH VALUES IN SMART SUMMER SHOES FOR MEN, WOMEN AND YOUNG PEOPLE. IT DOES NOT MATTER WHAT STYLE OR WHAT QUALITY OF SHOE YOU WANT, THEY ARE OFFERED AT PRICES YOU HAVE ALMOST FORGOTTEN — PRICES YOU HAVE NOT SEEN FOR YEARS. THE STORE IS OUT OF THE HIGH RENT DISTRICT, BUT CONVENIENT FOR ALL. COME WHILE THIS "TWIN" SALE IS ON THIS WEEK.

WANTED
Canoe & Boat Builders

Several first-class, experienced men wanted immediately. Ideal working conditions; full time, good pay. Write or telephone.

RICE LAKE CANOE CO. LTD., COBOURG, ONT.

MONEY TO LOAN.

We have funds to loan on Real Estate Security at the lowest rates. GORDON & O'BRIEN 'Phone 219.

DENTISTRY.

DR. J. F. O'BRIEN. Dentist. Office formerly occupied by Dr. McKenty, No. 370 George street. Open evenings by appointment.

OSTEOPATHY.

DR. BRUCE E. MARSHALL—Osteopathic Physician Office, 242 Hunter Street. Hours, 9 to 11, 2 to 4 p.m., 7 to 8 p.m. Telephone 116W

DRS. WALMSLEY & SETTLE—Osteopathic Physicians. Office in Sun Life Building, corner of Hunter and Water streets. Entrance, 124 Hunter street. Phone 649 Office hours, 9 a.m., to 6 p.m.

MEDICAL.

DR. BUCHANAN, F.R.C.S., Edinburgh, M.R.C., Eng., L.R.C.P. London, Eye, Ear, Nose and Throat Specialist. Hours: 9-11, 2-4 p.m., and 7-8 p.m. Phone 519. Office; corner of Water and Murray Streets.

DR. F. E. HARVEY, silver Medalist, University of Toronto Special attention to Diseases of Women and Children. Office hours, 1.30 to 4 p.m., 7 to 8 p.m. Phone 222 Office, 212 Brock street.

BARRISTERS AND SOLICITORS.

GORDON & O'BRIEN—Barristers, Solicitors Notaries. Money to loan on easy terms Special attention to Patents and Trade Marks Phone 219. G. N. Gordon, L. A. O'Brien. Mr. G. N. Gordon will be in his office every Saturday to meet clients from nine till five and occasionally Monday mornings

T. T. MEDD, Barrister, Solicitor, Notary, Office over the Dominion Bank, corner of George and Simcoe Streets Telephone No. 22. Private funds to loan at current rates upon easy terms

C. R. WIDDIFIELD, B.A., Barrister, etc., and Solicitor for the City of Peterboro. Money to loan Office over the Bank of Commerce Phone 550

PECK, KERR & McELDERRY—Barristers, Solicitors and Notaries. Office, Water street, Peterboro. Money to loan at the lowest current rates of interest on easy terms of payment. F. A. Peck, F. D. Kerr, V. J. McElderry.

O'CONNELL & CORKERY—Barristers, Solicitors and Notaries. Money to loan at the lowest current rates of interest. Daniel O'Connell, John B. Corkery. Hunter street, two doors west of the Post Office

DUMBLE & JOHNSTON—Barristers, Solicitors etc. Office over the Toronto Savings and Loan Company, George street. D. W. Dumble, K.C., W. Johnston.

A. E. DIXON. Barrister, Solicitor, etc. Office, corner Hunter and George Sts. Entrance next to Madill's drug store.

HALL & HALL—Barristers, Solicitors, and Notaries Public, Hunter street, Peterborough, west of St. John's Church. Money to loan at the lowest rates of interest. E. H. D. Hall, Basil D. Hall.

MOORE & WEARING—Barristers and Solicitors, 401 Water street, opposite the Post Office. Money to loan at the lowest current rates of interest. Jos. Wearing, M.A.

P. R. HALL—Barrister, Solicitor, etc., Peterboro, Ont. Office, corner of Hunter and Water streets, over the Canadian Bank of Commerce. Trust funds to loan on easy terms of payment.

JAMES FORDICE STRICKLAND—Barrister, Solicitor, Notary Public. Money to loan. 124 Hunter Street Peterboro Phone 151.

ARCHITECTS.

W. & WALTER R. L. BLACKWELL—Architects, Office, Bank of Commerce Building, corner of Hunter and Water streets Telephones Office, 1300; residence, 1272.

W. H. BARRY—Architect. Plans prepared for Monumental, Commercial and Domestic Buildings. Office, 539 Gilmour street Phone 557W 557W.

Railway Time Tables

GRAND TRUNK RAILWAY.
(Corrected to Date.)

No. 96—8.10 a.m., for Port Hope and Toronto.
No. 93—8.20 a.m., for Lindsay, Blackwater Junction, Orillia, Midland, North Bay and Toronto.
No. 98—8.25 a.m., for Hastings, Campbellford, Belleville and points on the Main Line east.
No. 169—8.30 p.m., for Lakefield.
No. 92—12.04 p.m., for Lindsay, Port Hope, Toronto, Buffalo, making connection with International Limited, for London, Detroit and Chicago
No. 371—12.15 p.m., for Lakefield.
No. 100—12.20 p.m., for Hastings, Campbellford and Belleville.
No. 95—5.40 p.m., for Lindsay, Orillia, Midland, North Bay and Toronto.
No. 373—5.40 p.m. for Lakefield
No. 94—9.10 p.m., for Port Hope, Montreal and Boston
No. 99—8.19 p.m., for Lindsay.

CANADIAN PACIFIC RAILWAY
(Corected to Date)

GOING EAST—

11.59 a. m.—Norwood, Havelock, Bonarlaw, Tweed, Perth, Smith's Falls, Kingston, Ottawa, Montreal and intermediate points daily. On Sunday this train proceeds east only as far as Havelock.

8.20 p. m.—Indian River, Norwood, Havelock and Tweed. Daily, except Sunday.

12.18 a. m.—Havelock, Tweed, Kingston, Perth, Smith's Falls, Montreal, St. John, Boston and New York. Daily, except Saturday.

1 a. m.—Havelock, Tweed, Kingston, Perth, Smith's Falls and Ottawa. Daily.

GOING WEST—

4.16 a. m.—Myrtle, Toronto, Guelph, Goderich, Hamilton, Galt, Woodstock, St. Thomas, London, Chatham Detroit Chicago and New York. Daily.

5.03 a. m.—Toronto (Yonge St.), Owen Sound, Teeswater and intermediate points. Daily, except Sunday.

7.35 a. m.—Toronto, Hamilton, Brantford, Buffalo, Rochester, Boston, New York, Galt Woodstock, London, Chatham, Detroit and intermediate points between Peterboro and Toronto. Daily, except Sunday.

9.35 a. m.—Bethany, Lindsay, Orillia, Port McNicholl and intermediate points. Daily, except Sunday.

3.20 p. m.—Toronto, Hamilton, Brantford, Buffalo, New York, Guelph, Galt, Woodstock, London, Windsor, Detroit, Chicago and intermediate points between Peterboro and Toronto. Daily.

6.50 p. m.—Lindsay, Toronto (Yonge St.) and intermediate points. Daily, except Sunday.

FOR HIRE

FOR HIRE NEW SEVEN PASSENGER McLaughlin 1921 moden for Sunday and holidays, Chrestewing's and pleasure driving. Telephone—1952J. P. J. Carroll. 26D—130—429

TRUCK AND TAXI SERVICE
Any time Any place Reasonable rates E. J. Galvin Phone 1741W. 114 Hunter street east. 6d 118 558

WORK WANTED

WORK WANTED— POSITION as caretaker or watchman. Handy with tools. References. Apply Examiner for address 6d 117 536

WANTED — WOMAN WANTS work by the day. No house cleaning. Apply Examiner for address. 3d 118 637

YOUNG GIRL OF TWENTY DESIRES a position, practical nursing or housework preferred. References supplied. Apply to Box 655 Examiner. 3d 118 655

DRESSMAKING
MISS E. ASSELTINE, 31 PARK street, north. 3d 119 680

BOARDERS WANTED

ROOM AND BOARD, CENTRAL private tennis-court, 14 Murray street, 'Phone 1630W. 3d 117 522

ROOMERS OR BOARDERS. ladies preferred; north end. Apply Examiner for address. 3d 117 1467

POULTRY AND EGGS

FOR SALE A BATCH OF HENS Apply at 242 Euclid avenue. 3d 117 611

SETTING EGGS FOR SALE— all kinds. Very best 519 Elm street 3d 117 631

BABY CHICKS. BARRED Rocks, bred-to-lay and white Leg horns. A. O. Kidd, 39 Lock street, city. 3d 117 610

FOR SALE — 8 PULLETS, 4 Rhode Island Reds. 4 Rocks, all laying, one Barred Rock Cockerel, 485 Albert street. 6d 120 606

BELL STRAIN ENGLISH white Leghorn hatching eggs. Special May price, $1.50 per 15. Infertile eggs replaced. R. Campbell, Keene. 12d 127 2w 22 642

FOR SALE—YEARLING HENS S. C. White Leghorn Ferris, 265-300 laying strain. Cheap Tamlin Incubator, 100 size $25.00, Wisconsin Incubator 120 size $10.00; Brooder $5.00. All good as new. F. Holmes, 116 Hilliard street, 'Phone 1494W

SITUATIONS VACANT

MAKE MONEY AT HOME—$15 to $60 paid weekly for your spare time writing showcards for us. No canvassing. We instruct and supply you with work West-Angus Showcard Service, 57K Colborne street, Toronto. def 730

MEN AND WOMEN, NOT TO canvass, but to travel and appoint local representatives, $1,092 and expenses guranteed first year, with good chance to make $2,600 and expenses. State age and qualifications. Experience unnecessary. Winston Co. Dept. G. Toronto. 4d 18 21 25 28 1520

SITUATIONS WANTED

LADY WISHES TO GO AS housekeeper on farm or in city. Married 'Phone 1430W. 3d 118 1494

RETURNED MAN SEEKS EMployment, hospital attendant, janitor or any position of trust. Apply Examiner for address. 3d 117 612

WANTED

WANTED — CANOES CHEAP. 'Phone 755 or 1452W 3d 119 683

WANTED TO BUY SECOND hand bicycle. State price etc., to Box 1515 Examiner. 2d 118 1515

CANOE WANTED. STATE PARticulars and price. Box 1516 Examiner. 2d 119 1516

WANTED — AXMINSTER OR Wilton Rug, also a Brussels Rug. 'Phone 1494W or apply Box 650 Examiner. 3d 118 650

WANTED—WORKING HOUSEkeeper for family of two, high wages. Apply Examiner for address. 3d 120 647

WANTED—TWO GENTLEMEN boarders, who will room together close to C.G.E. Apply Examiner for address. 3d 118 636

WANTED—ONE OR TWO BUSIness girls to room breakfast if desired. 264 Hunter street west, No. 1 Apartment. 3d 117 605

WANTED—HOUSE WITH CONveniences, 5 or 6 rooms, 3 in family; good tenants. Box 545 Examiner. 3d 117 619

WANTED—ROOM AND BOARD for two business girls. Central. Apply Box 622 Examiner. 3d 117 622

BOARDERS WANTED — TWO gentlemen can have room and board in private family. Very central. Apply Examiner for address 3d 117 640

WANTED — TO RENT WITH option of buying —modern house with garage not less than six bedrooms; also a six or seven roomed house with stable. Same conditions as above. Possession of both required as soon as possible. Address Fred A. Hodgson, Collingwood, Ontario. 4d 120 674

Advertise in the Examiner

AUTOS FOR SALE

FOR SALE—1918 FORD TOURing car. Cheap for cash. Apply 591 Bolivar street. 6d 121 660

REAL BARGAIN — 5 PASSENger McLaughlin Touring Car in first class condition. 'Phone 269 171 Hunter street. 3d 117 623

FOR SALE — GOOD TRUCK capacity 3000 lbs., or would make good waggon for drawing milk or god dray. R. J. Pullyblank, Aylmer street, blacksmith. 6d 120 619

FOR SALE — McLAUGHLIN Roadster, 6 cyclinder. Good as new. Very special price for quick sale 171 Hunter street. 'Phone 269 3d 119 677

AUTO FOR SALE — DODGE Bros. 1920 Touring car equipped with three Dunlop cord tires, Gabriel snubbers, first class condition. Apply 209 Dalhousies street. 6d 120 1485

SACRIFICE FOR QUICK SALE McLaughlin Buick car K 45 extra special 1920 model. Just like new cord tires all round. A real bargain. Apply Examiner for address. 3d119 673

HOUSES, REAL ESTATE

FOR SALE—HOUSE 788 AYLmer street, corner Aberdeen Ave., Apply on premises. 5d 120 1505

FOR SALE — SIX ROOMED house. Modern except furnace. 664 Downie street. 4d 119 669

FOR SALE — GOOD LOTS IN Bolivar street. Easy terms. 586 Sherbrooke street. 5d 120 638

FOR SALE OR RENT — A house on Stewart street; immediate possession. Apply Examiner for address. 3d 118 648

FOR SALE—A COTTAGE AND a 1917 Ford Car and Garage in good condition. Apply 34 Stewart street. 3d 117 628

FOR SALE — GOOD BRICK house 9 rooms $3500.00 for inspection. Apply 576 Murray street. 3d 120 649

FOR SALE—6-ROOMED BRICK house, has lights, toilet and sink on Hart avenue. Easy terms. Possession June 1st. Apply 677 Water street. 3d 117 1492

FOR SALE—A NEWLY DECORated 7-roomed brick houe on Aylmer street; very central, all modern conveniences. For particulars apply 293 Dalhousie street, or 'Phone 273J. 4d 119 570

FOR SALE — CHEAP — A 5-roomed house with good garden. 3 blocks west of Post Office. For particulars apply 293 Dalhousie street or 'phone 273J. 4d 120 672

FOR SALE — NEW HOUSE all cleaned and well finished attic and furnace, also good barn with 2 1-2 acres of land ready to plant. Must be sold this week or will be taken off the market. $2500.00 down. Apply Examiner for address. 3d 117 645

STONEY LAKE COTTAGE FOR SALE—SITUATED ON ISLAND
No. 1 Burleigh Bay, between Stoney Lake and Lovesick Lake; close to Burleigh Fal's and Rapids; finest scenery on lake, clearest water. Only a few yards to famous Burleigh Hotel and cottages, public telephone, garage, gas. Finest fishing and deer hunting. Seven rooms, four bedrooms, sitting room with fireplace and living room. Beautifully wooded, about two acres. Cottage furnished and price reasonable. Terms to suit. G. W. Hatton, Soliciter, Peterborough.

HELP WANTED--Female

MAID WANTED FOR LIGHT housekeeping. Apply 541 Weller mornings. 3d 118 643

WANTED—FIRST CLASS DINing room girl. Apply Examiner for address. 3d 119 684

RESPECTABLE GIRL TO ASsist with housework. Apply personally Mr. Lawson, care of Heintzman Co. 3d 119 681

WANTED—RELIABLE GENERal with experience; family of two. Highest wages. Apply 73 Lock street. 6d 122 1514

HELP WANTED—Male

TENDERS FOR HOUSE PAINTing. Telephone 2017J. 3d 117 600

LEARN BARBER TRADE — Few weeks required, positions secured. Write for catalogue and full particulars. Moler Barber College, 198 Queen East, Toronto. 32d 117 230

SALESMAN—A SELF-RESPECTing salesman, whose ambition is beyond his present place, might find more congenial employment with us and at the same time double his income. We require a man of clean character; sound in mind and body of strong personality, who would appreciate a life's job with a fast growing concern where industry would be rewarded with far above average earnings; married man preferred. Apply J. A. Sollitt, 204 Barrie Building. 6d 119 591

Look up the
DeLaval Sign
344 Water St.

MILKERS, SEPARATORS AND Engine, also motor and Engine oils. The milker that pleases the cow also three second hand De Laval Cream Separators for sale.

W. J. Cox, Agent
Phone 1088J

BABY CARRIAGES, Etc.

REED BABY CARRIAGE FOR sale. 345 George street south. 2d 117 1473

REED BABY CARRIAGE FOR sale. 345 George street south. 2d 118 1532

1 CREAM WICKER BABY CARriage in good condition. Apply 343 Rubidge street or 'Phone 634J. 3d 119 1526

NOTICE

WINDOW CLEANING
DROP CARD TO W. FOSTER city Window Cleaner, 402 Monaghan Road, opposite Queen Mary School. 26d 122 218

CAR WASHING
CARS LEFT WITH US WILL receive prompt attention. W. Chartren & W. cNoughton 268½ Charte 6D—109415

NOTICE
FOR ALL KINDS OF TRUCKing, Express, etc. Call Warde Bros. Telephone 1755W. House address 350 Aylmer street. 6d 121 656

FOR SALE

FOR SALE — FINE VAPOR bath cabinet complete. Apply 186 Edinburgh evenings. 3d 117 613

FOR SALE — A FIRST CLASS plow. Apply 428 George Street. 3d 118 664

FOR SALE — A LADIES BIcycle, in good condition. Cheap; also washing machine. 3d 118 646

FOR SALE—KITCHEN CABINet like new. Will sell cheap 409 Walton. 2d 117

FOR SALE—3 H.P. MARINE ENgine. J. Gates Jr., Dunlop street. 3d 117 616

FOR SALE—DUNHAM GRAND piano, rose wood case. Apply 846 George street. 3d 118 670

FOR SALE—CABBAGE AND tomato plants. Apply M. Hiscox, Downer's Corners. 3d 119 682

FOR SALE—HEINTZMAN PIano, nearly new; in first class condition. Apply to Box 233 Norwood Ont. 1d 117 1362

FOR SALE — GENT'S BICYCLE in good condition at low price. Apply 512 Sherbrooke street, evenings. 3d 119 679

REED BABY CARRIAGE IN good condition. Will sell cheap. Apply 257 Romaine street. 3d 118 653

FOR SALE — LARGE SQUARE of tapestry carpet in good condition, price $10.00. Apply 467 Water street. 3d 118 1504

QUANTITY OF STONE FOR sale on Murray street. Apply 287 Stewart or 'phone 894M. 3d 118 659

FOR SALE—A CANOE. APPLY 70 James street after 5 o'clock evenings. 3d 118 667

FOR SALE — A GENT'S BIcycle in good running order. Apply 230 Dublin street. 3d 118 666

FOR SALE—GENT'S WHEEL in good order, also new baseball suit. Apply 423 London street. 3d 118 665

FOR SALE—QUIET, WILLING horse, I will sacrifice as I have no work for it. Apply Examiner for address. 3d 118 1511

FOR SALE—COLUMBIA GRAphaphone with sixty records. Cheap. Apply 477 Bolivar street. 3d 117 620

FOR SALE—NEW SCALE WILliams piano. Apply 292 1-2 Dalhousie after 5 o'clock evenings. 3d 117 604

FOR SALE—3000 LOAD OF TOP soil. Apply 79 Lansdowne street or 'phone 1281J. Must be removed at once. 6d 120 1460

A REGISTERED BULL, 13 months old for sale, cheap. Apply to Jas. D. Fowler, No. 4 Peterboro. 3d 117 602

FOR SALE—ONE STEEL TIRed top buggy almost new. One steel tired top buggy in good condition 169 Hunter street east. 3d 119 678

FOR SALE—DRY SLAB WOOD cut 12 inches, $5.00 per one horse load. 'Phone 1574W. 500 Gilchrist street. Prompt delivery. 26d 122 220

FOR SALE — TWO HORSES two delivery waggons, two sets of heavy harness. All in good condition. No further use for them. Apply Examiner for address. 3d 117 626

FOR SALE — BOY'S BICYCLE 13" frame, new tires and as good as new, for sale cheap. Apply at Mr. E. Ivey, 415 Stewart street. 3d 119 1323

COWS FOR SALE
ONE JERSEY, 5 YEARS OLD freshened middle of March; one grade Durham, 8 years old, freshened middle of April. Prices right No pasture Apply W. J. Cleghorn, R. R. No. 7, Peterboro, Otonabee Township, 'Phone 35 ring 3-2 d3117 601

CHILDREN'S AID SOCIETY
of
PETERBORO CITY AND COUNTY
For the Care of Neglected and Ill-Treated Children.
CHILDREN FOR ADOPTION.
G. W. POWELL.
Assistant Secretary and Inspector. 533 George street. Phone 1044W. Office Hours, 12 to 2 and 6 to 8 p.m.

'Silver Prince'

Inspected on April 28, 1920; and passed in Form 1.

This pure bred Clydesdale, Number 22,630, inspected and enrolled by the Ontario Stallion Enrolment Board No. 5771, will stand in his own stable, Lot 20, on 7th Concession of Smith, for the season of 1921.

Peter Tully, Owner.

FOR RENT

FURNISHED APARTMENT TO rent. Central. Telephone 467. 3d 118 1502

TO RENT — FIRST CLASS room, breakfast if desired. Apply 206 Sherbrooke street. 3d 118 634

TO RENT— TWO FURNISHED bedrooms, very central. Apply Examiner for address. 3d 118 1498

FOR RENT—HEATED OFFICE on George street. Immediate possession. Apply 437 George street.

TO RENT—THREE UNFURNished rooms on main floor. Apply 474 George street. 3d 117 575

TO RENT — HOUSE ON RUbidge street. Telephone 2017J. 3d 117 608

TO RENT—FURNISHED ROOM to rent. Apply 563 Bethune street 6d 120 614

TO RENT — FURNISHED house all conveniences. Apply Examiner for address. 3d 117 1482

TO RENT — THREE UNFURnished rooms, centrally located. Apply 267 Simcoe street. 3d 118 645

TO RENT—ROOMS FOR LIGHT housekeeping, no objections to one child. Apply at 485 Aylmer street. 2d 117 671

FRONT BEDROOM, NICELY furnished for one or two gentlemen. Very central. Apply Examiner for address. 2d 117 641

TO RENT — FURNISHED rooms, suitable for light housekeeping. Apply at Examiner for address. 3d 118 639

TO RENT—A LARGE FRONT room with use of telephone. Apply Examiner for address. 3d 118 654

FOR RENT—HEATED ROOMS in Bank of Commerce Building Suitable for a bachelor. Apply 437 George street. dtf 3685

FOR RENT—HEATED OFFICE in Bank of Commerce Building. Immediate possession. Apply 437 George street. tf 2801

TO RENT FURNISHED HOUSE modern. Apply Examiner for address. 6d 118 571

3 UNFURNISHED ROOMS TO rent. All conveniences. Central. Reasonable rent. Apply Examiner for address. 3d 118 661

TO RENT— A COMFORTABLE furnished front bedroom with all conveniences; very central. Apply Examiner for address. 3d 117 617

FOR RENT — BATH ROOM flat, furnished, five rooms with private balcony, hot water heating All conveniences. Good locality. Couple preferred. 'Phone 508W. 3d 117 1475

FOUND

FOUND — GOLD PIN. OWNER may have same by proving property and paying for advertisement Apply 537 Homewood. 2d 118 1527

FOUND—GOLD BROOCH SET with pearls, on Aylmer street. Owner may have the same by proving property and paying for advertisement. 2d 117 1444

LOST

LOST—LAST WEEK, NAVY blue cape, lined with red. Finder please leave at 584 George St. 2d 117 633

LOST—TUESDAY FAWN RAINcoat on 1st Concession Smith west of Jackson Park. Finder please leave at Examiner office. 3d 119 676

LOST — MONDAY NIGHT, IN the city a spare wheel (wire) for Chevrolet car. Finder please leave at Examiner office. Reward. 3d 118 663

LOST — BETWEEN JOPLINGS and the market along Charlotte street, the sum of $20 in $5 bills. Finder leave at 106 Stewart street. Reward. 3d 118 632

LOST — BETWEEN GREENE Music Store and Dalhousie street, $11.00, a ten and a one. Finder please leave at Greene Music Store. Reward. 3d 117 620

LOST—A BRINDLE BULL DOG about two weeks ago. Tag No. 98 Anyone found harbouring the same will please return to 194 Charlotte street and save further trouble. 3d 118 657

TAKEN BY MISTAKE AT THE last regular of Royal Arthur Lodge, a felt hat, the one left may be had at the Examiner Office if the owner will pease return the one taken. 3d 119 1517

AN UNEQUALLED OPPORTUNITY
Never will you have a better chance of getting your Furniture re-upholstered as cheaply as now. We have received a fresh line of Sample Tapestries at the most reasonable prices. By giving us your work you get all the material used at wholesale price. We also manufacture Chesterfield Sets to order.
THE AMERICAN UPHOLSTERING CO'Y, 221 HUNTER STREET.
Phone 697. Nights and Holidays 396

THE WORKINGMEN!
Why Not?
Rent a Tent and Save House Rent

The T. WALKER & CO. can sell you a high dry lot, 39x128, for $125.00. Cash or easy terms. From $3.00 down and $3.00 per month or more.
First Come. First Served.

T. WALKER & CO.
163 HUNTER STREET W.
'Phone 1002

FOR SALE

Good brick house, barn, hen house and five acres of choice land, situated in the northern part of the city. As the owner of this place is living out of town, he will sell it for $2,500.00 for quick sale.

Good brick house and outbuildings, and four acres of choice land, situated near Downer's Corners, can be purchased for $3,800.00 and on very reasonable terms.

For inspection, apply

J. T. O'CONNELL & Co.
136 HUNTER ST. W., Peterborough
'Phone—Residence 1350. Office 376.

AGENTS WANTED

AGENTS TEN DOLLARS A day and upwards selling most wonderful article; big opportunity; either sex; good paying proposition. Lose no time writing for liberal agents' offer. Particuars sent free. Excello Products Company, Trois-Rivieres, (Three Rivers), Quebec. 4d 120 658

NOTICE TO CREDITORS

In the matter of the Estate of Thomas Hector Alexander Perrin, late of the Township of South Monaghan, in the County of Northumberland, Farmer, deceased.

ing signs of returning to normal to The Trustee Act that all creditors and others having claims against the Estate of the said Thomas Perrin, who died on or about the Nineteenth day of January, 1921, are required on or before the First day of June, 1921, to send by post prepaid or deliver to the undersigned Solicitors for the Administrix of the Estate of the said deceased, their Christian and sur names, addresses and description, the full particulars of these claims, the statement of their accounts and the nature of the securities, if any, held by them.

And further take notice that after such mentioned date the said Administrix will proceed to distribute the assets of the deceased among the parties entitled thereof, having regard only to the claims and which she shall then have notice, and that the said Administratrix will not be ble for the assets or any part thereof to any person or persons of whose claims notice shall not have been received by her at the time of such distribution.

DATED this 30th day of April, 1921.

Peck, Kerr & McElderry,
415 Water street,
Peterborough, Ont.
Solicitors for Helen May Perrin, Administratrix.
4D—4—11—18—25

EDWIN ELCOME
TAXIDERMIST,
692 Harvey Street, Peterboro, Ont.
HEADS, BIRDS, FISH, ETC.
Mounted Artistically and Permanently.
No other birds than Owls, Hawks, Crows can be mounted at this season, unless they are accompanied by the number of the Permit, or an affidavit made out before a Justice of the Peace, stating the nature of the accident which killed them.
RUSTIC BIRD HOUSES FOR SALE.

Have you ordered your winter's supply of coal from us yet? If not why not? Give us a trial and you will find out there is less waste in our coal than in any other coal. Order now as coal will be much higher later on than it is now.

Kindling wood for sale.

A. HOW & CO.
Temporary Office, 377 Bethune St.
Phone 697.

AGAIN SEEK ELDORADO.

Go Into Northern Vastnesses to Find River of Gold.

EDMONTON, Alta., May 18. — Search for a lost river—a river of gold—will be undertaken this year by several prospectors, including old-timers from the Yukon and Alaska, who are now here outfitting for the long journey into the north country. This lost river bed, where the Peace river once flowed, is somewhere in the big bend of the Peace, bisected by a line drawn from Fort St. John to the mouth of the Battle river.

Some years ago an Indian brought into Fort St. John a fair-sized gold nugget which, according to the tale told by the old timers of the north, he discovered in the country to the north-east of the post.

Soon after this an old trapper, a white man, who made Fort St. John his headquarters, came into the Fort with a quantity of coarse gold which he had washed from some stream in a similar direction to that from which the Indian hailed.

He never visited his trap lines after this, living on the fat of the land in care-free idleness at the post. He often disappeared, whenever his supplies of necessaries ran low, and would be away for a few days, always returning with a fresh supply of gold.

This aged trapper lived in this manner for a number of years. He died, as many trappers and north country men have, on the trail. His body was found frozen. With him went his secret, never having told to anyone the location of his find. The books of the Hudson's Bay Company still contain a large credit account in the name of the old trapper.

Northmen, who tell the story of the mystic El Dorado north of the Peace, declare that the gold was only available after a heavy fall of snow, with which the old fellow apparently washed his mineral. From an analysis of the circumstances generally, it is thought that the place from which the gold was taken was some old river bed where the Peace once flowed, but whether the story is correct or not remains to be proved.

Prospectors, however, are putting up good money to test the truth of the theory that the precious metal does exist somewhere to the north of Clear Hills in large quantities.

RELIABLE TIRE SHOP
Work Guaranteed
In addition to Tire and Tube Work
We Vulcanize Inter-Lining to Prevent Blowouts and Increase Mileage
W. JUNIPER, Prop.
Corner Charlotte & Aylmer Streets

PAINTING
AUTOMOBILES AND CARRIAGES is my specialty. Experienced wookmanship guaranteed at reasonacle Prices E M GREER., Cor. Charlotte and Aylmer Sts.

CARTER'S USED CAR EXCHANGE
Ample Storage — Taxi Service
Careful Drivers — Washing Done
Located in the Curling Rink
Off 312 Charlotte St. Phone 832

Ladies Attention
Ladies' Dress Goods, Blue Serge, at $3.50.
Boys—a Suit with your first Long Pants—$15.00.
J. L. WYATT HUNTER STREET EAST CITY

JUNK
HIGHEST PRICE PAID for all kinds of Junk, Second-hand Clothes, Boots and Shoes; also Live Poultry.
PETERBOROUGH RAG AND METAL CO., 433 Chambers St. 'Phone 49W and We Will Call.

BARBEAU'S CARTAGE
All kinds of moving and carting by careful and experienced men. A new Motor Truck has been added to our equipment, which will enable us to give better service than ever to our patrons. Satisfaction guaranteed. No distance too far. New Furniture Van. Largest in the City. Household Effects moved with care.
A. BARBEAU

TORONTO SAVINGS & LOAN CO. PETERBOROUGH

Small Savings

When deposited regularly, make a good Bank Account.

In our Savings Department small savings are welcomed and every depositor is assured of prompt and courteous attention.

Start your account, large or small, NOW.

TORONTO SAVINGS & LOAN COMPANY
437 George Street, Peterborough

Office Hours— 9 a.m. to 4 p.m.
Saturdays— 9 a.m. to 5 p.m.

MAIL EDITION

The Evening Examiner

Use the Condensed Columns of The Examiner They Give Excellent Results.

PRICE THREE CENTS — PETERBOROUGH, WEDNESDAY, MAY 18, 1921 — PRICE THREE CENTS

Huns Make the First Payment; Must Disarm By the End of June

BERLIN NOTIFIED THIS PAYMENT IS ON ACCOUNT OF THAT DUE MARCH 31—ANOTHER ULTIMATUM.

PARIS, May 18. (Canadian Press) —The Reparations Commission officially announced yesterday that Germany had placed at its disposal a hundred and fifty million gold marks, partly in gold and partly in foreign currency. It was added that the Reparations Commission was making arrangements to accept delivery of the payment. The commission in its reply to the German Government accepting payment makes it clear that this amount will be received only on account on the one billion marks due May 31 which must be forthcoming before that day in gold or approved foreign currency, bills or drafts on the German treasury, endorsed by the approval of the German banks, and payable in pounds sterling at London, francs at Paris, or dollars at New York.

The commission will meet this morning to decide what city shall be designated to receive the 150,000,000 marks, probably either Cologne, Coblenz or Mayence.

BERLIN, May 18. (Canadian Press.) — The time limit for disarmament by Germany is fixed absolutely for June 30, in the allied note presented to the German Government yesterday.

The note which concerns the execution of the recent ultimatum, demands that the organization of the German army of a hundred thousand be brought into conformity with the peace treaty by June 15th.

Superfluous munitions and unauthorized fortress equipment surrendered by May 31st, and all arms in the possession of civilians by June 15th. Germany is required to endorse by May 30 the list of munition failures authorized by the allied output of unauthorized factories.

The note further deals with the question of police and demands reduction in all classes of the police to a total of 10,000 by July 15th.

OTTAWA WATCHES POLITICAL POTS

INTERESTED IN APPROACHING BYE-ELECTIONS AND THE SASKATCHEWAN STAGE,

OTTAWA, May 17.—With by-elections under way in York, N.B., Yamaska and Medicine Hat and the Saskatchewan Legislature dissolved for a provincial election in that province, public opinion in various parts of Canada in both Federal and local affairs is shortly to be sounded.

Ottawa Enlivened.

Political circles here are greatly interested. In the constituency of the late Hon. A. L. Sifton, Medicine Hat, the local Conservative M.L.A., Col. Spencer, has resigned his seat in the Legislature to tackle the Ottawa job ,and from this the Government deduces that prospects are propitious. Col. Spencer has a fine overseas' record which, however, may hamper him judging by the results in other seats.

Farms Had Split.

The Farmers had a division in their convention as between north and south and the northern man won out and some ill-feeling is reported. Another factor in the case will be the attitude of the Liberals who will not put up a candidate of their own, but still may not support the Agrarian in view of the state of war between the Stewart Government and the United Farmers of the province.

Maharg is Moving.

Saskatchewan politicians in Parliament say that the general election there will see the old Conservative Opposition as such, largely wiped out. The fight is between supporters of the Martin Government and Independents, mostly Farmers. J. A. Maharg, M.P., who has decided to join the Martin Ministry, is also out to resign his seat here and leave for the west. Maharg heads the Saskatchewan Grain Growers, the original organization in which division is reflected by the development of an Independent faction. The alliance between Liberals and Grain Growers in this province in tentatively established and the working out of the arrangement will be watched here with great interest because a similar strategy will be attempted in various parts of the country in a general election.

York and Yamaska.

Reports to Ottawa regarding the by-elections in York and Yamaska are conflicting, but the dominant opinion is that each side will hold its own—the Government York and the Opposition the Quebec seat. No one discounts the great effect which these and subsequent bye-elections will exert upon the general situation and the determination of whether a wider appeal to the country will be taken before another session.

DECLARE NINE UNIONS "RED"

LUSK REPORT ENDORSES FEDERATION OF LABOR AND "INDUSTRIAL DEMOCRACY."

FOR PROFIT SHARING

NEW YORK, May 18.—Nine labor unions are denounced in the report of the Joint Legislative Committee Investigating Seditious Activities, as revolutionary in character and organized for the ultimate purpose of seizing industries and overthrowing the Government.

The following organizations are enumerated as within this category: Industrial Workers of the World, Workers' International Industrial Union, International Federation of Hotel Workers, Journeymen Bakers and Confectioners' Union, Brotherhood of Metal Workers, Amalgamated Clothing Workers of America, Amalgamated Textile Workers, International Ladies' Garment Workers' Union and Fur Workers' Union.

The report, after defining the object of all these organizations as being the organization of One Big Union, having subdivisions based on entire industries, instead of on crafts and trades, the present method of organization, declares that they are all the fruit of persistent propaganda by Socialist, communist and anarchist groups "masquerading as political parties."

"The committee," the report says, "emphasizes that the real danger to American Government and to the structure of American society and its institutions, rests in the continuous activity of such organizations as here are mentioned. Revolution, if it shall be attempted in this country, will not be the work of armed bands of revolutionaries secretly coming together in conspirative organizations. Such a movement would hold out no promise of success. On the other hand, the propaganda of class hatred stimulating in thousands of workers who are ignorant of our institutions and laws a contempt for our form of Government and its institutions must inevitably lead to a division in our society, fraught with the most serious consequences to the public peace and safety.

"The success of the proletarian revolution in Russia has given a clear definition of the meaning of the co-operative commonwealth which now, in the mind of most workers affected by this propaganda, means a Soviet form of Government modeled after the Russian Soviet regime. The basic principle of the movement is the class struggle. This involves the application of physical force."

It is largely to the end that "revolutionary industrial unionism" shall receive no encouragement that the Lusk Committee takes a firm stand against recognition by the United States Government of the Russian Soviet Republic. Recognition, the committee says, would give increased strength to Soviet Russia to carry out its program of world revolution, and would lead to serious labor troubles in this country.

The Lusk Committee does not recommend repressive measures as a remedy against the conditions described, expressing the belief that present laws are adequate to meet any perilous manifestations of the movement. Instead it advocates recognition and encouragement of the American Federation of Labor, as opposed to labor unionism of the revolutionary order, education, improvement of working conditions in the industries, profit sharing and the introduction of what has become known as "industrial democracy" in the form of measures which would give to employes a share in the management of shops and industrial plants.

DOWNEYVILLE CORRESPONDENCE

DOWNEYVILLE, May 17.—Mrs. Evelyn Sullivan of Lindsay, was the guest of Miss Pearl Herlihey on Monday.

Mr. Ned Kelley of Brimley, Mich. is renewing old acquaintances in the vicinity.

Dr. G. Perdue of Toronto, spent Sunday with friends here.

Mr. William Carroll of Lindsay, spent the week end with his parents here.

Everybody is looking forward to Friday evening, May 20, when the Downeyville Dramatic Club will present the comedy, "The time of his Life."

IS PROMOTING EMPIRE TRADE

REPRESENTATIVE OF BRITISH GOVERNMENT DEPARTMENT OF OVERSEAS TRADE HERE.

"BUY IN BRITAIN"

H. F. Gurney, representing the British Government Department of Overseas Trade, of London, England, is in the city at present. This department, which has offices in Toronto, Montreal and Winnipeg, is doing practical work in assisting British manufacturers to enlarge their export trade and to encourage and promote trade within the British Empire. Although realizing that Canadians wish to buy in Canada whenever possible, the idea of this organization is to see that Great Britain gets the large share of the articles which must be purchased abroad. "What you cannot buy in Canada, buy in England, and vice versa, what Britishers cannot buy in the United Kingdom should be bought within the Empire." British manufacturers are strongly in favor of closer commercial relations within the Empire, and Canadian manufacturers are taking steps to tie the commercial bond between Canada and the Mother Country more closely. A large Canadian concern which has, until recently, been buying in considerable quantities in the United States, has just lately, through the Commissioner of Trade, submitted to British manufacturers the various lines he required. A mutual switching of business, where practicable, from foreign countries to countries within the Empire would be invaluable.

"We can assist the Canadian manufacturer by putting him in touch with manufacturers in the United Kingdom who handle the small parts which he uses in his factory here and which he has to buy abroad." Enquiries should be directed to the Trade Commissioners in Canada, either by mail, or better still, in person, for at the offices of the Trade Commissioners will be found complete information relative to every phase of British export trade. Some indication of the nature of the services rendered may be gathered from the following enquiries in recent mails:

A firm of British machinery manufacturers is ready to grant an exclusive agency for Canada to a suitable representative.

A cigar manufacturer in Canada wishes to purchase cigar bands in Great Britain, and is at once placed in touch with manufacturers in the United Kingdom.

A recent caller desired to know where a certain building material is obtainable. His order is now placed for material made in England.

A retailer in a small town enquires for the names of jobbers handling British-made house slippers. Such an enquiry meets with our most earnest attention. A manufacturers' agent with an excellent sales organization is desirous of extending his trade in British textile goods and is furnished with the information necessary to fulfill his requirements.

The statement is made that no less than 40 British manufacturers are considering establishing branch plants in Canada at the present time. Among their products are listed the following: Pianos, tinfoil, door furniture and hardware, paints and compositions, knitted goods, sports leather goods, pottery and motorcycle accessories.

The office of the Trade Commissioner in Toronto is located at 257-260 Confederation Life Building.

POWELL SAYS HE COULDN'T WALK

HAMILTON MAN HAD RHEUMATISM SO BAD HE WAS READY TO GIVE UP—TANLAC PROVES MERIT.

"All last winter my stomach was in such a bad condition it looked at times I wouldn't pull through," said George Powell, 97 Mary street, Hamilton, Ontario.

"Every time I ate a meal I just suffered agany for hours. So much gas formed it looked like I would smother, and I had terrible pains shooting all through me. At night I would roll and toss for hours in misery and then get up in the mornings so tired and weak I could scarcely move around. At times I had rheumatism in my left leg so bad I couldn't walk at all, and even to put my weight on my feet caused terrible suffering.

"Well, in trying to find relief I had used everything and was just about ready to give up. But I finally decided to try Tanlac as a last resort, and I count myself lucky that I got it. In almost no time I could eat without suffering from indigestion and now I am feeling like a different man altogether.

"I sleep like a log at nights, am scarcely troubled at all with rheumatism and always feel just fine. Since I have learned from experience what it is, I just wouldn't be without it."

PROBABILITIES.

Light to moderate winds, a few scattered showers, but generally fair; stationary or a little higher temperature.

EWAN CAMERON, G. N. W. telegrapher for over half a century at Brantford, who died last week.

BASEBALL SCORES

INTERNATIONAL LEAGUE.

At Toronto—	R.	H.	E.
Jersey City	4	5	3
Toronto	11	13	1

Batteries—Metiver and McNeil; Reis and Sandberg.

At Buffalo—	R.	H.	E.
Reading	5	12	2
Buffalo	6	9	0

Batteries—Fisher and Cotter; Gordoner and Tragressor.

At Syracuse—	R.	H.	E.
Baltimore	10	15	2
Syracuse	3	4	2

Batteries — Groves and Egan; Sells and Neibergall.

At Rochester—	R.	H.	E.
Newark	7	10	1
Rochester	7	10	4

Batteries—Hill and Smith; Post and Ross.

AMERICAN LEAGUE.

At Cleveland—	R.	H.	E.
New York	2	9	1
Cleveland	4	7	0

Batteries—Ferguson and Schang; Uhle and McNeill.

At Chicago—	R.	H.	E.
Philadelphia	4	11	1
Chicago	10	13	1

Batteries — Harris and Perkins; McWeeney and Schalk.

At Detroit—	R.	H.	E.
Washington	2	10	0
Detroit	1	7	0

Batteries—Mogridge and Gharrity; Leonard and Ainsmith.

At St. Louis—	R.	H.	E.
Boston	2	8	0
St. Louis	4	10	3

Batteries — Pennock and Ruel; Davis and Severoid.

NATIONAL LEAGUE.

At New York—	R.	H.	E.
Cincinnati	3	9	0
New York	4	10	3

Bateries — Napier and Wingo; Barnes and Smith.

At Brooklyn—	R.	H.	T.
St. Louis	7	18	3
Brooklyn	9	12	1

Batteries— Haines and Dilhoffer; Grimes and Krueger.

At Boston—	R.	H.	E.
Chicago	4	13	1
Boston	8	9	2

Batteries — Martin and Killifer; Descher and O'Neill.

At Philadelphia—	R.	H.	E.
Pittsburg	6	10	1
Philadelphia	4	12	5

Batteries—Glazner and Schmidt; Hubbell and Peters.

CAMPBELLFORD NEWS EVENTS

CAMPBELLFORD, May 18. — Dr. A. Haig is in Toronto this week attending the medical convention.

Mr. and Mrs. Gilbert Bedford, Booth street, who have been spending the past year at Victoria, British Columbia, returned to town this week.

Mr. and Mrs. Percy Morton of Toronto were in town yesterday, the guests of Mrs. Morton's sister, Mrs. J. E. Birks. Percy is an old Campbellford boy, and since he has not been in town for several years, noted many changes. Mr. and Mrs. Morton also visited the former's mother, Mrs. William Morton, and brother, Mr. Hugh Morton, in Stirling, this week.

Mr. and Mrs. Samuel Johnston visited friends on the English Line on Sunday.

Mrs. Geo. S. Haig and children are visiting friends in Bobcaygeon.

The street foreman and his staff are busily engaged oiling the streets, and motor car owners are reaping the benefit of the oil. However, in a few days' time all the disagreeable features of the oil will have passed off and the dust will be settled for the summer.

Jack Frost again made his appearance in town on Monday night and several report some of their early vegetables nipped.

GOOD ROADS FOR MANITOBA.

WINNIPEG, May 18.— Manitoba will spend $2,325,000 on good roads and aids to municipalities this year, Hon. C. D. McPherson, Minister of Public Works, announces. Road building proceeding at full pace throughout the province, he said, and many contracts are being let by the municipalities.

RAILWAYS PAY FOR IDLENESS

OFFICIAL DECLARES NATIONAL AGREEMENTS ARE AT FAULT.

BLAMES U.S. GOVT.

WASHINGTON, May 18.—The national agreements between the railways and the workers, formulated under Government direction, have been the source of much complaint and criticism by railway executives. Julius Kruttschmitt, Chairman of the Board of Directors of the Southern Pacific, who has been testifying before the Senate Interstate Commerce Committee, now conducting a transportation inquiry, has filed with the committee a list of ten cases which, he says, are typical of those in which workers are paid for work they do not do.

Mr. Kruttschnitt has maintained that the abnormal increase in railroad labor costs is due not alone to higher wages, but in substantial measure to the national agreements, which, he claims, compel the roads to pay for much work that is not carried out.

PROVINCIAL AND DOMINION GOVERNMENTS ENTER LIGNITE BRIQUETTE BUSINESS.

Plan to Produce 30,000 Tons Annually. Total Cost of Plant $720,000.

WINNIPEG, Man., May 18. — Thirty thousand tons of ignite briquettes will be produced annually at the plant at Bienfait, Sask., J. M. Leamy, Manitoba representative on the Lignite Utilization Board, states. Recommendation has been made that a meeting of the board should be held during the latter part of this month to make final plans for opening the plant and distributing the fuel.

The cost of the plant was $720,000, of which Mantioba and Saskatchewan paid $180,000 each and the federal government the balance. If this plant proves successful it is expected that additional plants will be established throughout the coal fields of the west.

Sees Canada the Hope of British Empire to Ward Off Decadence

CRERAR, PARDEE SCORE BUDGET

SEE BRUNT OF INCREASED TAXES BORNE BY POOR CONSUMER WHILE RICH ESCAPE.

OTTAWA, Ont., May 18.—Yesterday's debate on the budget was the brightest and best of the session. Hon. T. A. Crerar, leader of the Progressives, replied to the Prime Minister, made an illuminating criticism of the finances of the country, advocated the policy of his party for the settlement of Canadian ills and offered the Minister of Finance some practical suggestions for the meeting of the Dominion's increasing obligations.

W. F. Cockshutt, (Brantford), the champion of protection, defended that policy and attacked both the farmers and Liberals. F. F. Pardee (West Lambton), whose speech contained much in common with that of the Progressive leader, offered some criticism. Both Mr. Crerar and Mr. Pardee told the Government the country had no faith in it, and that it was time Canada had a government of vigor and courage. Both attacked the new taxes as adding to the protective tariff, both saw the mounting increases in the cost of living because of the government policy.

Mr. Crerar repudiated the suggestion that the Progressives were out to kill industry, but with Mr. Cockshutt it made no difference, for he later asserted exactly what Mr. Crerar had denied.

All the Opposition speakers saw the burden of the present government's taxation falling on those least able to pay it. The wealthy escaped, corporations escaped without their proper share and the farmer and workingman and returned soldier stood the brunt of the taxation.

DR. SALEEBY CHARACTERIZES CONDITIONS IN ENGLAND AS NEAR TO ROT.

TORONTO, May 18. — Canadian Press—"It has been said that the Empire's heart is rotten, and while I hate to admit it, it seems to me that some of the things which I have seen in England are very like the phenomenon of rot. So I hope to God you will sympathise with us, for it is in Canada that there lies the hope of the British Empire."

This was the startling declaration made last night by Dr. C. W. Saleeby, of London, England, before the general meeting of the public health convention during an address on eugenics and public health, and while he went on to point out that there are rare persons which have gained a grip, and which he feared are eating away the virility of the English race, he had great hopes that many of them would be overcome in Canada, and that though the worst might happen to the mother country in the way of physical decay, the people of Canada would more than make up for that falling off.

Dr. Saleeby recognized that his declaration was a surprising one. He termed it momentous and he made a strong appeal that the citizens of the Dominion should give greater attention to the health of future generations than is being done in England.

After twelve years' absence marquisette is being revived and is being used for summer blouses.

Crepe de chine is rivalling straw for smart summer millinery.

Fifty Dollars a Month

(Guaranteed to you by the Canada Life)

How Fifty Dollars a Month looks to the Average Man

Age 20—Happy on Fifty Dollars a month.

Age 21—Fifty Dollars a month is not enough.

Age 35—Thinks he can easily afford to "spend" Fifty Dollars a month

Age 50—Things are not going as well as they were.

Age 55—Strange how these assets have depreciated! Fifty Dollars a month is good interest on $10,000, and not to be despised.

Age 60—He finds Fifty Dollars a month pension, added to what income is left, brings happiness.

You know of men will up in years who are still "drudging along". They cannot stop if they would, but must go on to the end of their days working for a living. You can avoid that.

Why Not Pension Yourself?

Why not "take stock" of your present financial position—to size up your personal affairs and decide on a plan for the future?

Our New Pension Plan

guarantees that upon reaching a certain age in life, you will receive a *monthly* cheque for $50.00, $100, $200, $250—as you may now decide—and this monthly payment cannot cease as long as you live.

An Income for Life

Think what it may mean to you to be certain of an income right up to the end of life, when you consider that 97% of people in their later years are partially or wholly dependent upon others for support.

When they were younger they did not have the chance now offered you. It was not then possible to secure such a convenient and certain provision as this Monthly Pension Plan.

And This is Not All

Suppose some day before you reach age sixty you meet with a mishap and become totally and permanently disabled through accident, illness or any cause. (Such a thing has happened soon after men have secured this new policy of the Canada Life.) Immediately the payment of further premiums would be cancelled. The Canada Life would become responsible for sending you $50.00, $100, $200, $250, a month, as arranged, for the rest of your life.

There are many other benefits

An average deposit of only a few dollars a month will return you $50.00 a month later on.

Do Not Pass This By

Canada Life

W. R. Widdess
District Manager
Peterboro

—FILL UP— —CUT OFF— —MAIL TODAY—

Canada Life Assurance Company, Peterborough

Dear Sirs, Without obligation on my part, you may send me particulars of your Monthly Pension Plan.

Name ..... Address .....

Date ..... Age .....

92

Evening Examiner

'PHONES—Editorial, 1601. Business Office 1600. Private Branch Exchange to all Departments.

The Examiner is a Member of the Audit Bureau of Circulation.

The Daily Examiner, published every lawful evening by The Peterborough Examiner, Limited. Office, 419 George Street.

The Weekly Examiner, published Thursday Morning.

Daily Examiner by mail, [redacted] per year.

The subscription price of The Daily Examiner is $6.00 per annum; that of The Weekly Examiner, $1.50.

U. S. REPRESENTATIVES.

Special U. S. Representative, W. H. Stockwell, 629 People's Gas Building, Chicago, Ill.

New York — Chas. F. Miller, 225 Fifth Avenue.

Advertising Rates on application.

R. M. GLOVER, Managing Director.

WEDNESDAY, MAY 18TH, 1921.

FARM LABOURERS?

The Dominion Superintendent of the eastern offices of the Employment Service of the Department of Labour blames indiscriminate advertising in the English papers by Hon. Manning Doherty, Provincial Minister of Agriculture, for the influx of inexperienced "farm help" into the Province. He declares that Ontario advertised for "50,000 farm labourers, experienced or unexperienced, for Ontario farms, at good wages," and that as a result of these appeals large numbers of men have come to Canada under the nom-de-plume of farm labourers, and after working a few days or weeks on the farm have been drifting back into the cities and swelling the ranks of the unemployed. Whatever may be the truth of this charge it is fairly obvious that the regulations restricting immigration are not having the desired effect. No man is allowed to enter Canada at the present time unless he is in possession of $250, or unless he is a farm labourer. The latter exception opens the way for the influx, and it apparent that many who have no serious intention of seeking work on the farms are being admitted into Canada and their presence is adding to the unemployment evil. The need of greater care in the selection of farm labourers is impressing itself upon the people, if not on the officials who are responsible.

TARIFF REVISION.

In shelving the whole question of tariff revision the Meighen Government has made the work of the Tariff Commission valueless and of no importance. The huge mass of evidence collected at heavy expense and necessitative the calling of hundreds of witnesses in all parts of the country is to be consigned to oblivion. It is said that the testimony secured at the various sittings amounts in all to two million words. What a waste of good paper! What a waste of time, and what a waste of money! The Commission was supposed to be collecting information upon which a tariff revision could be based. In the Speech from the Throne at the opening of the present session the Governor-General declared: "My advisers are convinced of the necessity for revision of the customs tariff." And the Speech added that an inquiry had been held "and the conclusions founded thereon will be submitted to you in due course." And now the country is told there is to be no revision and the Premier, forgetting that his Government had definitely promised such a course, now has the audacity to ask "who is there that suggests that we at this time should undertake to make a revision in the country?"

APATHY ONCE AGAIN.

Outside of the remarkable triumph that the results of the civic referendum held in Montreal on Monday was for Mayor Mederic Martin and his allies, the voting was notable for the fact that fewer than half the number of possible votes were registered—to be exact, only forty-six per cent. of those entitled to express an opinion took the trouble to do so. The apathy of a large section of the electorate opens the way for bad civic government. The question that Montrealers were called upon to decide on Monday was of the greatest importance—they were asked to select a new form of government for their city. And not half of the voters turned out. The newspapers and all the big organizations in the city impressed the urgency of the situation upon the ratepayers and appealed for a representative vote, but their efforts failed to arouse the indifferent and the careless in the city's population. Evidently the people of Montreal are in no way different from the voters of Peterborough in the matter of neglecting their duty as citizens. Until there is more general interest and a keener appreciation of the responsibilities of citizenship, it is idle to look for a high grade of efficiency in civic governments. If more than half the people of the largest city in Canada are so indifferent as to the form of municipal administration that is to be installed that they will not bother to vote, there is not much hope of improving conditions.

BACK TO THE OLD PARTIES.

Considerable curiousity was, no doubt, aroused by the advertisement published in The Examiner last evening announcing that "the Committee of Five Hundred, Liberal-Conservative supporters of the old party, the old policy and the old flag have arranged to hold a general meeting of Liberal-Conservatives on June 13th for purposes of re-organization." Just what this announcement signifies is by no means clear to the general public, but if it is a movement to get politics back to the old party lines there are many people who will hail the effort with rejoicing. Group Government has not been an unqualified success. Manitoba is one striking example, but it is not necessary to go out side of our own Province to find reasons for criticizing the group system, of which Mr. J. J. Morrison, Secretary of the U.F.O., is so fond. The old two-party arrangement was not by any means perfect, but, at least, it was not intricate or involved, and it did not tie up the transaction of public business as the group system seems likely to do.

IN THE TIME OF LILACS.

Like dear old friends they gather 'round the homestead,
In simple beauty, in the smiling May,
In purple clad, or white-like drifting snowflakes,
And lift their fragrant blooms as if to say:
"We are a part of childhood, youth and gladness,
Of sweet familiar things remembered long."

Bring lilacs into a room, and you invade it with memories and dreams, and while they live, and gradually fade, the fragrance of them, which Joubert names their soul, recalls old joys to those who look back, and beckoning beauty to those who dream of days to be.

To follow the lure of a lilac lane is to have had at least "one fine moment, and to have looked down upon all the kingdoms of the earth." To have lingered over the outline of a lilac plume against a spring sky is to have caught a conception of the perfect grace of a flower. To have allowed the spring-sweet scent of them to spread glamor in the heart and mist the eyes with dreams is to have yielded to the utter rest and peace of the gospel of beauty.

A deep purple tone before unfolding, and a most elusive shade of silvered mauve in starry bloom, or white as drifted cloud, with the faithfulness of all flowers, the lilacs tell their meaning of the coming of spring. A secret they hold of wind-music, and the melody that flowers make when born in clusters. Tiny plumes of sunset might they be, that once had been part of a great cloud of rose, flung into bits of beauty of form by soft breezes, and faded to delicacy of tint with deepening twilights.

No flower so loves the exquisite harmonies born of the touch of silver raindrops on its leaves and petals, or responds so gracefully to the play of intermittent little winds. Proud with an aloofness that yet hints of wistfulness, yielding with so sweet a charm to gentleness of human touch, dreaming with apparent deep rapture that seems cruel to intrude upon, the lilac, with all its abandon of bloom, holds securely a beauty-kept place in the world of spring flowers, and yields its reveries only to those who pause and understand.

It has been said, "Folks are apt to grow common-place and want courage to own they live in the World Beautiful," but flowers recognize silent disciples of beauty, and perhaps love them most. It may be for this lilacs never desert the after those that first loved them pass on to other flower-scented ways. "I love," says Helen Millman, in her "Kalendar of Country Delights," "to bury my face in a bunch of lilac bloom, and when nobody sees me but the flowers, to imprint a kiss for old sake's sake."—London Advertiser.

EDITORIAL NOTES.

A Holyoke man has gone insane trying to answer Thomas Edison's questions. He must have been crazy or he would not have attempted the task.

If it had been Montreal people who saw that mirage the explanation would not have been hard to find.

Now that the Aurora Borealis has started to cause fires it would seem to be up to the Ontario Fire Prevention League to suggest a remedy for this new peril.

Hon. G. H. Perguson describes the legislation initiated by the Ontario Government as "hash." He probably means by that that there is a little of everything in it.

A St. Thomas minister complains because the street cars do not run there on wet Sundays. But, if they did, what excuse would a man have for not going to church?

Although Mr. Mondou described the Premier as a hangman, it is likely his own execution will be carried out by the people of Yamaska.

SANTAL CAPSULES MIDY

Easy to Take—Quick to Relieve CATARRH of the BLADDER

Safe, Successful

Each Capsule bears name MIDY

Beware of counterfeits

Pure as the forests themselves.

CANADIAN CLUB ROOT BEER

Nature's purest herbs are combined to make this delightful sparkling beverage.

Its refreshing appetising tang invigorates and satisfies.

Order it at the soda fountain or bottled for home use from

PETERBOROUGH AERATED WATER CO.
Peterborough, Ont.
Manufactured by
Dr. Swett Root Beer (Canada) Limited
Montreal

WISE AND OTHERWISE

It has been intimated to us that the two weeks' rest from columning which we have had as a result of the necessity of conserving space during the recent strike, might freshen our stock of jokes. No, Hortense, there is nothing new under the sun, and particularly is this true of the jokesmith trade. To add new spice to an old plot, the modern novelist uses a supposedly new angle of the alleged causes of matrimonial unrest, the playwright a bed-room scene and the scenario writer a bevy of girls in abbreviated bathing suits, but the jokesmith—all he can do is to hunt in dusty archives for a quip beyond the range of his reader's memories.

Of course, as we have intimated before, we have absolutely no objections to sharing the danger of a shower of brickbats with anyone who wishes to aid in perpretating this column upon the public by contributing a little alleged humor. Some have done so, others have done worse, and any more are welcome.

Contrary to some people's theory, it is a fact that most of us laugh harder AT people than we do WITH them. If you're a Pollyanna disciple this statement will virtually nauseate you, but if you're only a normal human, who occasionally indulges in the luxury of a grouch, you will appreciate its truth. All of which is a prelinary to the intimation, that if you have any sarcasm to cast the public can't kick any harder if you contribute it than it does at our own stuff.

Outside of banning the pun, which is in the umpteenth class of humor, we place no limits on the irrepressible wit other than to put up the bars against the late mother-in-law wheeze. It is dead, may it rest in peace; we, at least, have no desire to disturb it.

We expect you to use cognomens, not alone out of modesty, but because of the medium of publication. Amy Lowell may be the acknowledged leader of the vers libre poets, but when she said that these newspaper humor columns are "sad, pitiful things," she sure said a mouthful.

This little S.O.S. call is not an R.S.V.P. invitation, but if you do intend to reply, please do so P.D.Q.

REPORT UPON ROUTE FOR ERIE-OHIO CANAL.

First Link in Lakes to the Gulf of Mexico Waterway.

WASHINGTON, May 17.—The Board of Army Engineers appointed to select a route for the proposed canal from Lake Erie to the Ohio river as the first link in the lakes-to-gulf waterways has completed its report, which is now in the hands of Major-General Beach, Chief of Army Engineers.

Information concerning the report is withheld pending its transmission to Congress.

PETERBORO PRODUCE MARKETS

GRAIN.		
Fall wheat, bush	$1 50	
Marquis, wheat, bush	1 45	
Spring wheat, bush	1 40	
Bran, wholesale	31 25	
Shorts, wholesale	35 25	
Peas, bush	1 75	
Pastry flour, wholesale	5 00	
Wholesale bread flour	5 25	
Retail bread flour	5 50	
Flour, retail	5 75	
Oats	40	
Barley, per bush	70	
Buckwheat	70	
VEGETABLES.		
Turnips, peck	20	
Potatoes, wholesale	60	
Potatoes, bag	65	90
Potatoes, peck	20	25
New Potatoes, peck	80	
Beets, peck	25	30
New Beets, bunch	10	20
Parsnips, peck	30	35
Celery, 15, 20, 30	05	
Lettuce	10	25
New Cabbage, each	00	
Beans, bush	40	
String Beans, lb	25	
Onions, 4 to 6 lbs. for	35	40
Tomatoes, lb	15 20	25
Cucumbers	15	
Horse Radish bunch	50	
Endive, lb	25	
Artichokes, each	15	
Green Peppers, each	10	25
Head lettuce	15	
Sweet Potatoes, lb	5	
Green Onions	40	
Onions, peck	1 50	
Onions, bag	30	
Carrots, peck	10	20
Carrots, new, bunch	05	
Cooking onions, lb	15	
Bermuda onions, lb	10	
Radishes	05	
Parsley	40	50
Egg Plant	20	
Spinach, lb	15	25
Asparagus, bunch		
HIDES AND WOOL		
Cow hides, heavy	4 1-2	
Cow hides, light	4 1-2	
Horse hides	1 50	
Calf skins, veal	10	
Calf skins, kips	08	
Sheep skins	50	70
Lamb skins	40	55
Fine wool	15	
Medium wool	12	
Coarse wool		08
DAIRY PRODUCTS.		
Creamery butter	35	
Dairy butter, lb	35	
Oleomargarine	30	
Eggs, wholesale	27	28
Eggs, retail	35	
Shortening, lb	16	19
Lard, per lb	20	25
Cheese, lb	36	40
FRUIT.		
Bananas, dozen	40	60
Navel seedless oranges, doz	25	80
Florida oranges, dozen	30	60
Lemons, dozen	30	40
Grapefruit, 3 and 4 for	25	
Grapefruit, large each	20	
Cocoanuts	15	20
Apples, peck	90	1 00
Ben Davis, bbl	5 00	
B.C. apples, box	4 50	
Rhubarb, per bunch	10	
Smyrna figs, per lb	30	
Cooking figs, lb	18	
Dates, lb	20	
Mixed nuts	30	
Strawberries, pint box	30	35
Pineapples	25	40
FISH.		
Steak cod, lb	15	
Salmon snacks, lb	35	
Pink Salmon	15	
Oysters, quart	1 50	
Bloaters, each	05	
HAY.		
Hay, ton	28 00	
Baled	36 00	
MEATS.		
Geese	40	
Veal, lb	20	40
Beef, lb	10	40
Chicken, lb	40	45
Live hogs	16 00	
Dressed hogs	18 00	
Lamb	35	40
Bacon	55	65
Pork	25	40
Mutton	10	30
Sausages	20	24
HONEY.		
Comb honey, lb	30	40
White clover honey, lb	28	30
Honey, buckwheat, lb	23	25
WOOD.		
Mixed wood, cut, cord	13 00	
Hardwood cut, split cord	15 00	17 00

STRONG AS AN OX AT 147.

Turk Lifts 200 Pounds Despite His Great Age.

CONSTANTINOPLE, May 18.—Zora, the "human pack horse," who claims to be 147 years old and still can carry 200 pounds with ease, attributes his long life and health to hard work and proper diet. He has always been a carrier of heavy weights.

His rules of health are: Hard work, sleep, cold baths at night, no tobacco, no alcohol, no coffee, no meat, no oils, no butter, no drinking water, but plenty of hot tea, honey, sugar, cakes, bread and cheese particularly buttermilk or clabber. Every five years he takes a three months' rest in his native home in the country.

Whatever his age, Zora is a picture of health and physical vigor, mentally alert, benign, and frequently blessing the curious American sailors who visit him at his favorite cafe on the Galata waterfront.

Worked There 80 Years.

He is five feet ten inches tall, deep breasted, and has the carriage of a sheik. He is almost bald, his face is long and covered with a shiny nut-brown skin.

His eyesight and memory are good and he recalls the day when the first steamship came to Constantinople. He says he worked as a peasant at Bitlis until the age of 37 when he came to Constantinople to work at the Turkish Arsenal and that he worked there for 80 years.

Zora has been married four times. All of his wives are dead and all but two of his children. His son, Osman, aged 97, being in poor health, recently returned to Bitlis. His daughter, Gouli Hanem, aged 60, is married and healthy. Zora's father died at the age of 76 and his mother at the age of 83.

Why He's Not Rich.

Zora isn't rich because of so many expenses in caring for his family. He lives in a Kurd-klan where he pays a dollar and a half a month for a place to sleep and hot water to make his tea.

"What I want is work," declared Zora. "Idleness will ruin my health. I'll pray all my life for him who giveth me work. Health, happiness and wisdom come from work only."

Asked if he intended to join the Turkish Nationalist army Zora smiled benevolently and shook his head. "I fought many times for my country and now I wish to end my life in prayer for the prosperity of the Empire," he said.

Monuments

Now is the time to order Cemetery Work; and as we have the Most Modern Equipment and Facilities, we are able to turn out the Highest Class of Work at Lowest Prices.

We manufacture from the Rough Granite to the Finished Monument.

We invite inspection of our work in the different Cemeteries. Attention is called to the Soldiers Monuments erected in Keene, Frankford, and other Cemeteries.

Coughlin Monumental Works

216 Hunter Street, Peterborough

MODEL SHOE REPAIRING

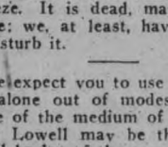

Old Style Heel

We are prepared with our new equipment to change the heels of your shoes from the high style to the new comfort heel, illustrated in this adv.

These new heels are a great deal more comfortable and healthful.

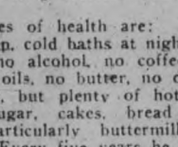

New Style Heel

REPAIRING of all kinds promptly attended to by experienced workmen. Rubber heels put on.

A full line of Ladies', Men's and Children's Footwear at reasonable prices.

M. Veneranda, 166 Simcoe

NEW ISSUE

PROVINCE of ONTARIO

6% Bonds, Payable May 2nd, 1936

Interest payable May and November. Principal and Interest payable at Toronto or Montreal.

Price: 92½ and Interest

Yielding 6.05%

Further Particulars on Request

Campbell, Stratton & Co.

MEMBERS TORONTO STOCK EXCHANGE

402 DOMINION BANK BUILDING, TORONTO

Telephone Main 6311

Will You Try Anything Once?

THEN try SENATOR Smoking Tobacco. Invest 15c. in a package and fill up your pipe with real Virginia tobacco—the genuine sun-dried leaf.

As sure as you think the old pipe is the sweetest smoke in the world, you'll be trying SENATOR a dozen times a day and liking it better every time you smoke it. Get that try-out package to-day.

SENATOR

SMOKING TOBACCO

"Deliciously Fragrant"

In 15c. Packages and ½ pound Tins.

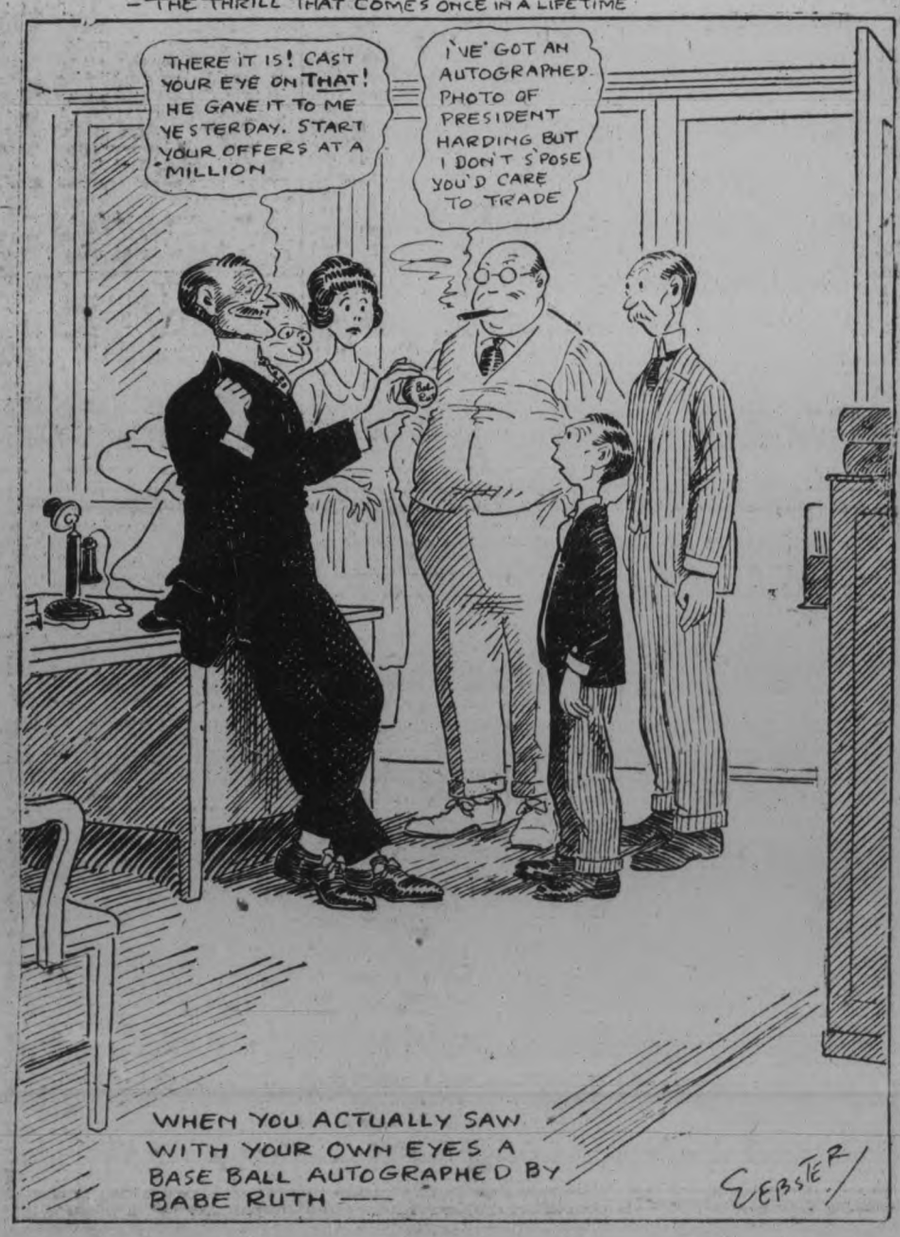

LOVE!

By KATHERINE MOORE

I LEARN TO KEEP SILENT.

I placed Thierry's red roses in a glass vase and took them into the dining room I had hesitated for a minute wondering just what to do with them. I did not want to put them in my bedroom. That would be a trifle intimate and, of course, I would have to tell Leonard who had sent them. Yes, the dining room would be best.

I wanted Leonard to notice the roses, as I wanted him to know that Thierry had sent them. Not that I cared to make him jealous. I wanted to see if when Thierry's name was mentioned he would speak of having seen him on the Astor Roof. If only he would show that he had nothing to hide from me!

The roses were marvelous. When I had finished arranging them I stooped over and buried my nose in their deep red fragrance. "Dear old Thierry," I said to myself, "how I wish you belonged to me." If only we had a son, things might be different, I was thinking.

Emma came into the dining room just then. As I raised my face from the flowers she looked at me with an odd expression around her eyes. I felt a bit awkward. I wondered how much she guessed or knew of our martial difficulties. It is so hard to hide sorrows. One can be alone in one's happiness, no one will bother one then. But sorrows—the world is always probing and spying into them, driving one to the wall.

Of course Leonard spoke of the roses immediately. He noticed them the minute we went into the dining room for dinner.

He loved beautiful things, and his face reflected their gloriousness.

"What beauties! Where did you get them?" he asked, without hint of suspicion in his voice.

"They are lovely," I said, sparing a minute and watching closely for any change of expression on his face. "Young Thierry Brunswick sent them to me," I answered easily.

For the fraction of a minute the lines around Leonard's mouth hardened and a dull red flush spread over his face and neck. He avoided meeting my eyes.

"That's nice," he said, trying to speak off-handedly. "Pretty color."

During the remainder of the meal Leonard was preoccupied and silent. Once or twice he tried to force conversation as though he felt it would be better. He did not want to appear self-conscious.

So he was not going to speak of seeing Thierry after all! Another faint hope had died cruelly with the others.

I lapsed into silence myself. Did Leonard know that Mr. Darwood had been divorced before Did he know about the Mrs. Gregg part? For a minute I was tempted to tell him. If he knew perhaps—

No, I suddenly realized it would be better not to tell him. At least I must not be the one to enlighten him. It was very possible that he did know. A lawyer always had to rake up the past. But if he did not, and I told him, it would only act adversely for me. I knew that I would not dare criticize Mrs. Darwood to Leonard. It is always dangerous for one in the eternal human triangle to attempt to censure either of the others. It is human nature not only to disapprove the truth of such criticism, but to resent it and immediately champion the one who has been slandered.

If I told Leonard that Mrs. Darwood had already been divorced once before, whether he knew it or not, my telling him would only make him suspicious of my motive. Then, too, I would have to explain how I knew. It would be foolhardy to attempt to tell him all about the Brunswick affair. Most likely he would not believe t. It is a dangerous thing to try to tell a man that a woman can make a fool of him. He is not apt to believe that.

Then I was not sure that Thierry would want me to repeat the story.

No, I decided to keep quiet. I must not lose a single point in the tragic game of love that I had entered into with all my heart and soul.

RHEUMATISM

Rheumatism is produced by the accumulation of Uric Acid in the blood, and this poisonous substance attacks and inflames the membrane covering the joints and separating the muscles, thus producing severe pains. If the waste products of the human system are not properly carried off, Uric Acid forms and is deposited in the joints and between the different layers of muscles. DR. HENDERSON'S HERB TABLETS will correct this by its action on the kidneys and removing the Uric Acid from the blood. Try them and watch the results. If they fail your money will be refunded.

Dr. Henderson's Herb Tablets are put up three sizes—25c, 50c and $1 per box, at Warne's Drug Store, 351 George Street, Peterborough.

The Henderson Herb Co.
Toronto Ont.
2d5 8 1w

POSSESS GOOD HEALTH BY LOOKING AFTER THE BOWELS

A free motion of the bowels, once or twice a day, should be the rule of every one, as half the ills of life are caused by allowing the bowels to get into a constipated condition.

When the bowels are allowed to become constipated, the stomach gets out of order, and the liver does not do its work properly on account of holding back the bile so that it does not pass through the bowels, but is allowed to get into the blood, thus causing a poisoning of the whole system.

If you would escape constipation, sick and bilious headaches, heartburn, floating specks before the eeys, coated tongue, foul breath, the nasty irritating, bleeding, itching and protruding piles, you should keep your liver stirred up by the use of Milburn's Laxa-Liver Pills.

These pills, being purely vegetable, keep your liver working actively, helping it to resume its proper functions, and thereby removing the bile that is circulating in the blood and poisoning the whole system.

Mrs. H. Barrows, Enfield, N. S., writes:—"I was troubled with sick headaches and constipation. One day a friend told me of Milburn's Laxa-Liver Pills. I got two vials, and found they did me a world of good. I therefore have great faith in them."

Milburn's Laxa-Liver Pills are 25c. a vial, at all dealers or mailed direct on receipt of price by The T. Milburn Co., Limied, Toronto, Ont.

In an effort to save the life of a young woman at Tulsa, Okla., who had taken poison, 105 raw eggs were forced down her throat.

WARSAW NEWS HAPPFNINGS

REGULAR MEETING OF WOMAN'S INSTITUTE — PERSONAL MENTION.

WARSAW, May 18.—Regular meeting of Warsaw Women's Institue was held in their hall last Thursday. After usual opening exercises a statement of the financial standing was made, showing that the Choral Class did not pay its expenses by about $47.00, which amount has to be made up from the general fund. Mrs. A. F. Choate will give a musicale at her home, probably on June 10th, Friday.

It was decided to serve a cafetenia lunch in the Town Hall on the day of the unveiling of the monument. The rest-room will be open to all women and children and ice cream and cake will be served. Wraps and parcels will be cared for free.

The President gave a synopsis of the Social Service Convention.

The next meeting, June 9th, will be the annual business one.

The Summer Series Lecturer, Mrs. Cronk, of Pickering, will address the ladies on "The Needs of Our Rural Communities" on the afternoon of Wednesday, June 15th.

To Meet Trustees.

On Thursday evening, June 16th, Mr. Sedgeworth, Organizer of Trustees' Associations, will meet the Trustees of Dummer School.

Annual Meeting.

On the evening of Wednesday, June 15th, the Bible Society will hold its annual meeting in the Presbyterian Church.

Ladies' Aid.

The next regular meeting of the Presbyterian Ladies' Aid will be held at the home of Mrs. David Miller on Thursday afternoon, May 26th. There will be a missionary talk.

S. S. Executive Met.

The Dummer Township Sunday School Executive met in the Baptist Church last Friday evening. President Mr. J. A. Crowe was in the chair. Arrangements were made for the annual Sunday School convention, which is to be held in the 9th Line School House, on Monday, May 30th. The outside speaker is to be Mr. Ferris. The clergy and Mr. E. Hawthorne are asked to assist. There will be special music.

Special Service.

The regular fort-nightly service was held in the Anglican Church yesterday. Mr. Hughes made it a special Whit-Sunday service.

Rev. Girard Graham preached on "The Message of Faith" on Sunday morning and on "Prayer" at the evening service. There will be a service on Friday evening in the Presbyterian Church.

At the regular service in the Baptist Church Mr. Vose preached from "To Know the Unknowable." Next Sunday he will preach on "Christ Reigneth."

Personal Mention.

Mrs. Johnston, Coe Hill, is visiting her mother, Mrs. Jas. McIlvena.

Mr. A. F. Choate returned from Toronto last Friday.

Several Warsaw people attended the induction services at Norwood last Thursday.

Warsaw Oddfellows and their friends attended the Oddfellows' service in Lakefield yesterday.

The U.F.O. voted $25.00 to the School Fair.

Mr. Richard Lees, Inspector of Public Schools, was in the village last Wednesday.

The Baseball Club have invitations out for a dance to-morrow evening.

The truck is now making regular trips on milk routes.

Rev. Girard Graham preached the induction sermon at the induction service at Norwood on Thursday.

The funeral of Mrs. Robert McCracken last Friday was very largely attended. The interment took place at Warsaw.

Mr. and Mrs. Sam Charleton, Lakefield, spent Sunday with friends at Warsaw.

Mr. Wm. Charleton, Lakefield, was in the village Sunday.

Mr. Verne Ellis, Keene, was in the village Thursday last.

Mr. Vose will spend the summer months at Warsaw and Indian River, boarding at the River.

On Wednesday evening the Young People of Cotessloe are having a debate on which is the better, home or foreign missions?

BALE FOR LABRADOR MEDICAL MISSION ON VIEW

The Grenfell committee cordially invites all those interested in this Mission, to an exhibit of the contents of the bale which is to be sent to Labrador this month.

Mrs. Jas. Wood, Monaghan road, has kindly lent her house for this exhibit, which will be held on Friday, May 20th, from 3.30 p.m. to 6 p.m.

The work of willing hands is seen in the infants' clothing, girls' dresses and underclothing, children's sweaters (made from mill-ends of jersey), trousers, shirts and suits for boys. There is also a splendid collection of underwear for men and boys and good second-hand clothing.

Any who have not contributed to the Mission in any manner, and wish to bring something for the bale, are asked to select from the following list: Soap, rice, sago, corn starch, cocoa, raisins, klim, condensed milk, oxo.

Afternoon tea will be served to all visitors. 2d.

THE END OF THE CIRCUS PARADE

According to the Ohio State Journal, the big circus will have no more street parades in the cities it may visit. That welcome, bizarre and wonderful offering to human curiosity has become the latest victim to the stress of the times. The modern circus has grown so big, is so great, delays are so bothersome and unavoidable that the work required to get ready for the parade has become burdensome and wholly out of proportion to the opportunity for quickening interest and attracting business to the big tents. However great the crowds may be that line the streets to see the parade, the circus managers say the parade is not productive of business. They have their tents filled when delays force them to eliminate the parade, they take in quite as much money without the parade as with it. Elimination of the parade is a part of the evolution of the circus and its methods. Population is vastly greater than in the old days. No special appeal is required to fill the big tent if a big circus visits the city. It was different in other days when population was less, and all methods of arousing curiosity had to be employed to get the people into the big tents.

CORNET IN CHURCH; PLAYER ARRESTED UNDER BLUE LAWS

WELLSVILLE, W. Va., May 18.—Small bows of black crepe adorning coat lapels were silent protests of many citizens here to-day against enforcement of Sunday blue laws.

The Little town, once referred to as "lively," was recovering from the first shock of a blue Sabbath.

George Kemp, violinist, and William Barnes, cornetist, were facing arrest for playing at services in the First Presbyterian Church. Mayor George Kraft expressed the belief that the men had violated a city ordance.

Thirsty fans from a ball game outside the city limits found soda fountains closed. Tobacco users who had neglected an extra supply Saturday were faced by closed doors and drawn shades.

MACDONALD'S Cut Brier

More Tobacco for the Money

"The Tobacco with a heart"

Canada's best buy—the ECONOMY Package

½lb-85¢

MAXWELL

Low-cost service is carefully built into the good Maxwell. Its solid worth as a means of getting the everyday affairs done more easily and quickly is emphasized by its constant saving. It is welcomed to a very practical and distinct place in business and family life.

Maxwell Motor Co. of Canada, Limited, Windsor, Ont.

Touring Car	$1335	Coupe	$2205
Roadster	1335	Sedan	2350

All prices f.o.b. Windsor, subject to current Government Tax

GILLESPIE GARAGE
378 Aylmer St. Phone 950

No Drugs The Way to be Well

Chiropractic

Treatment

HEALTH IS A CHARM

That man and woman cannot belittle in favour of any other attribute of life. Wealth and social position, fame and glory fade in comparison to strong, virile health. I restore lost health by my sure and natural methods. I succeed where others fail, 8 Years Experience.

R. T. Pettersone, Chiropractor
Hours 10.30 to 12, 2 to 4, 7 to 8
435 George Street - - Phone 86J

cleans sinks closets drains — kills rats, mice, bugs destroys dirt

COMFORT LYE

Extra Strong

GENERAL CROP CONDITIONS IN WEST AS AT THIS DATE, REPORTED BY THE PROVINCIAL GOVERNMENTS

Manitoba.

WINNIPEG.—A rather unusual amount of variation in the dates of seeding in Manitoba has occurred this year. The winter's snow went away considerably earlier than it did one year ago, but succeeding this, various parts of the Province were visited by snowfalls or rains. These contributed welcome moisture in some places, but they kept the heavier land in a condition which made seeding impossible. The result was that the wheat was all sown in districts such as Hartney, Morden, Treesbank, and several other points in the southern part of Manitoba before sowing has been begun in any general way in such other places as Stonewall, McCreary, Springfield, and other points that have heavier soil.

On the lighter lands seeding was under way from about April 18, and in a few places oat sowing has been under way for about a week. At Melita, for instance, about 60 per cent. of the oats are sown. On the other hand, wheat seeding commenced in some places since May 1st, and it has continued until to-day. Almost every correspondent reports the soil to have been in excellent condition. Though the rain of the past two days was not needed in the delayed areas, it was very welcome in the districts of lighter soil. In some places there has been considerable wind, and a little soil drifting has occurred, but the rain will assist somewhat in lessening this trouble.

Reports would suggest that the area sown to crop will be about the same as in recent years. Even as far north as the Swan River Valley the wheat is above ground. The correspondent at Hamiota states that though grasshoppers have not yet come much into evidence there are large numbers of hopper eggs to be found. The condition of live stock is satisfactory. Though a few correspondents say that cattle are thin, nobody complains of disease or other trouble. Some correspondents remark upon indifference or decline in hog raising, and horse raising seems to lack enthusiasts. The correspondents at Portage la Prairie and Hamiota record the shipment of stall fed steers from those points. There are no complaints as to shortage of farm help, and wages are down at least $20 per month from last year, being now $50 to $60 per month; yet several correspondents report that farmers are hiring carefully. Farmers generally seem to regard the natural conditions of the season as being favorable, but look with distrust upon the economic situation. High freights and high prices of machinery are regarded as especially grievous to the cause of agriculture. One correspondent asks for better roads and cheaper gasoline. One states that men are using old implements that in former years would be discarded.

Alberta.

EDMONTON. — Crop prospects over the whole of Alberta are at present generally favorable. Seeding opened in good time with plenty of moisture where it is sometimes scarce and not too much in the heavier parts of the Province. Weather has been entirely favorable for wheat seeding, which is practically completed except in the Peace River country. Wheat is up well in most of south and parts of central Alberta; completion of wheat sowing immediately followed by general saturating rains and in parts snow over the Province.

Early part of seeding somewhat cold and nights continued rather low temperature until May 8, but have had good day warmth continuously for two weeks. Vegetation of all kinds making good progress. Rains of 10th and 11th have interrupted oat seeding to some extent.

Proportion of oat seeding done varies between 20 and 75 per cent.

Conditions of moisture and progress of seeding best in five years and farmers in drier areas particularly optimistic. The prospect of last year's crop has somewhat changed. Some wheat land weedy for past three or four years in the south is held out for summerfallow.

On the other hand, wheat seeding has increased up in the central and northern parts, while oat and barley seeding will show ten per cent. decrease. Normal annual increase of 10 or 11 per cent. will not be realized.

Some blowing during early part of seeding, but moisture has held land and not much appreciable damage.

Grasshopper menace feared earlier in season, but heavy snows and rains holding menace in check just now.

Saskatchewan.

Saskatchewan report delayed, but conditions up to May 9th generally favorable.

DODD'S KIDNEY PILLS
FOR ALL KIDNEY DISEASES
RHEUMATISM BRIGHT'S DISEASE BACKACHE DIABETES
NUMBER 4087 THE PROPRIETORS

Better Printing Pays

LOOSE LEAF FORMS
LETTERHEADS

Bill Heads are delivered Promptly as Ordered.

Folders, Sales Bills, Dodgers, Programmes, and Enclosures are Printed Rapidly and Economically by

THE REVIEW PRINTING CO.
164 AND 166 HUNTER ST.,
PETERBOROUGH, ONT.

mwf-106-577

CITY DAIRY TORONTO

Ice Cream Creations

Are you Entertaining this season? What more Delicious Refreshment could you serve than Ice-cream?

We Sell the following ICE-CREAM BRICK CREATIONS:

Plain Flavours—Vanilla, Strawberry Fruit, Miami Orange, Maple Walnut, Hawaiian Pineapple.

Combination Flavours—Vanilla and Strawberry, Neapolitan, Orange and Vanilla, Reception, Quality.

Fancy Creations—Chocolate and Nut (French Chocolate Cream and Grated Nuts); Fresh Fruit (Fresh Fruits of the Season, blended in Cream).

We Carry a FULL RANGE of MOIR'S DELICIOUS CHOCOLATES — also WILLARD'S and POLLYANNA.

Dawson Bros

George & London—'Phone 1620
Rubidge & Townsend — 480M.

SCHEME TO SHORTEN THE BONSPIEL

Increased Representation at Winnipeg Event Anticipated. Invite Scotch Curlers For 1922-23.

WINNIPEG, Man., May 18.—The Winnpeg bonspiel of 1922 will start on Monday, February 6, and continue for one week only. Decision as to date and curtailment of the big event, was made at the first meeting of the recently appointed council of the Manitoba Curling Association here.

The scheme to shorten the 'spiel so that every competition will be completed within the space of one week, as advocated by J. T. Haig, will, it is expected, result in a much increased representation from outside points.

The Manitoba Curling Association as taken the initiative in connection with extending an invitation to Scottish curlers to visit Canada during 1922-23, and will co-operate with eastern associations to the fullest possible extent to make such a visit possible.

ELIMINATION OF DEMORALIZING ADJUNCTS PROCEEDING IN CITY OF WINNIPEG.

Council of Women Make Recommendations to Improve Influence.

WINNIPEG, May 17.— The appointment of chaperons and police women on beach trains and river steamers running out of Winnipeg is advocated by the Local Council of Women. A better lighting system in the parks is also suggested. During a recent meeting of the Council it was pointed out that much improper conduct had resulted from the lack of proper chaperonage during past summer seasons and that it was now time to take action and thus prevent the continuance of such demoralizing conduct.

POOHPOOHS HATFIELD'S RAINMAKING

SIR FREDERICK STUPART GIVES IT A SCIENTIST'S DISMISSAL—BUT MEDICINE HAT HAS RAIN.

MEDICINE HAT, Alta., May 17.—Old Jupiter Pluvius must be on friendly terms with Charles M. Hatfield, the rainmaker. After making rain for about a month, prairie farmers have asked Hatfield to turn off the moisture for a few days. These tillers of the soil, who for years have been experiencing droughts, are satisfied that Hatfield can deliver the rain as per contract, and as Hatfield has already about $3,000 for his month's work, everybody is happy, except those who continue to sneer at the rainmaker's "scheme."

Whether or not Hatfield's presence in the district is responsible, the fact remains that rain has come since his arrival. He landed here in a downpour. "Old timers" declare they have never seen such heavy precipitation or such a continuous presence of so many heavy clouds. Is Hatfield responsible? Hatfield has erected his apparatus on the eastern shore of Chappice Lake, a substantial body of water with several small lakes surrounding it. The structure, or tower, is twenty-four feet high, supporting a wooden tank 14 feet square, stated by Hatfield to be the largest tank he has yet used. It is in this that the chemicals are placed which form the secret process.

How He Does It.

As Hatfield explains it, the production of rain by artificial means necessitates the localising of moisture in the air and condensing it to the point of precipitation. To obtain this result he says, "I use certain chemicals which I treat by means of heat, the fumes of the evaporating chemicals mixing with the surrounding air and causing what may be described as an over-turning in the atmosphere." He says further, "There is no magic in my methods, nor do I trust to luck; it's the appliance of certain scientific principles fully developed over a period of twenty years."

Live the Simple Life.

Hatfield is accompanied by his brother, B. A. Hatfield. They live "the simple life" in a small shack alongside their apparatus, and remain there until their contract expires. His brother served with the American artillery in France, and as it rained there almost every day while they were there, his companions decided he was responsible.

"Rain enough, stop for a few days." This is the copy of a telegram from J. Dupeyro, of Dollard, Sask., to F. S. Ratliff, secretary of the United Agricultural Association, under whose auspices Hatfield has made his contract to supply rain.

The area which is covered by his "secret" extends from Medicine Hat to Saskatchewan near Swift Current.

At the rate of $8,000 for four inches of rainfall in May, June, and July, Hatfield has easily sliced off $3,000 already.

In answer to the farmers who are now getting too much rain, Hatfield says, "Do not fear." He wants to tap the clouds while they are available, because June may be a hot cloudless month and he admits that he cannot bring rain from a cloudless sky.

"Don't worry this year or any other year about plenty of moisture when we operate," he boasts. "I am absolutely confident of success."

Hatfield says his reception at Medicine Hat has been very flattering, also that the location of his apparatus was an ideal one, the altitude is 2,400 feet, and thousands of tons of moisture are lifted by air and wind daily from Chappice and the surrounding lakes.

He says he is prepared to demonstrate to the people and the Government that this secret is effective, and hopes to do this by continuing his tests over a period of five years. "Surely," he states, "they will believe that I have something to do with it if there is an abundance of moisture for this and the following four years."

When the above despatch was brought to the attention of Sir Frederick Stupart in Toronto yesterday, he at once pooh-poohed the idea that the rainfall at Medicine Hat had anything to do with the efforts of "Rainmaker" Hatfield. "It is quite absurd," said Sir Frederick. "Why, they have had only one and a quarter inches of rain since the beginning of the month, and none at all since last Thursday."

"The amount is not at all unusual for that district at this time of the year, and is nothing like as much as they had in the years 1915 and 1916. So far as Hatfield's efforts are concerned, they have had a good deal more rain to the east of Medicine Hat, where he is not operating. They have not had anything like as much rain as they need yet."

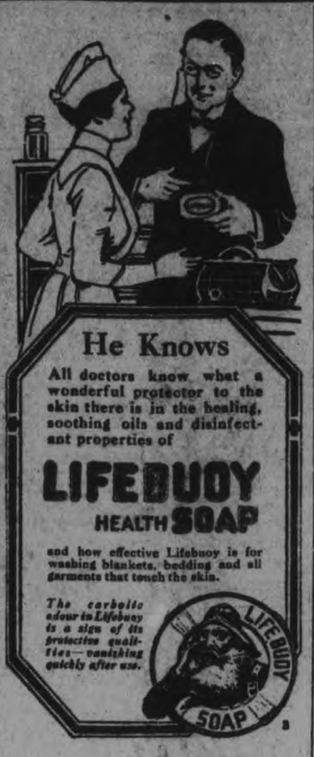

He Knows

All doctors know what a wonderful protector to the skin there is in the healing, soothing oils and disinfectant properties of

LIFEBUOY HEALTH SOAP

and how effective Lifebuoy is for washing blankets, bedding and all garments that touch the skin.

The carbolic odour in Lifebuoy is a sign of its protective qualities—vanishing quickly after use.

LIFEBUOY SOAP

MAZOLA OIL

COOKING DEMONSTRATION

The only Pure Corn Oil for Salads, Deep Frying and Shortening.

IT'S CHEAPER Than Butter or Olive Oil, and more Wholesome than Lard.

Demonstration all this week by Miss A. M. Rogers, at—

PATTERSON & WALTON'S

Cor. Smith and George Streets

FOREST FIRE SEASON IS HERE

Five settlers who were recently placed on trial for causing disastrous forest fires through carelessness in 'burning off' their lands, gave as their excuse: "We did not know that little fires could escape from our control so quickly." This is the story of almost every forest fires in Canada. From five to eight thousand occur year by year, and in most cases through thoughtlessness and indifference. When one considers that the forests of just one Province, Quebec, are valued at 600 million dollars just as they stand in the "wilderness," and that timber is the one member of the family of our resources most easily and quickly destroyed, the seriousness of all forest fires is at once recognized.

In a recent statement, the Canadian Forestry Association urges precautions by campers and smokers as follows:

When in the woods, do not throw away a lighted match or tobacco.

Make your campfires small, because they cook better and are easily put out. Never build your campfire near leaves or moss, or in a dry bog, or against an old log. Select a stony or gravelly soil if possible.

When leaving camp, put your fire completely out, and that means dead out; you can do it with a few pans of water, or a shovel of earth.

DOMINION Tires

The Satisfaction Which Comes From Satisfying You

IT is a wonderfully satisfying thing to be able to produce tires to suit every size and make of car, for every purpose, business and pleasure.

It is also a wonderfully satisfying thing to know that this all-embracing variety of treads is linked with a quality and workmanship which have made Dominion Tires supreme in the confidence of experienced motorists.

Yet there is no secret about the mileage and riding comfort of DOMINION TIRES.

These are the outcome of ripe experience, plus facilities that are unsurpassed for efficiency and accuracy, and materials which cannot be bettered in the world. It is this DOMINION standard of quality and workmanship which has taken the guesswork out of buying tires.

Select the Dominion Tire best suited to your car and you will get the tire of satisfactory mileage, easy riding and freedom from ordinary tire troubles.

Perhaps a tread entirely different from the one you are using will suit your driving better—suit the roads you have to travel—make the car ride easier and give you greater mileage. You will find this tread in Dominion Tires.

Ask the DOMINION TIRE Dealer. He knows tires. He can supply all treads of DOMINION TIRES—DOMINION INNER TUBES to give you perfectly balanced tires—and DOMINION TIRE ACCESSORIES.

CANADIAN CONSOLIDATED RUBBER CO. LIMITED
DOMINION RUBBER SYSTEM
AND ASSOCIATED COMPANIES

Dominion Tires are GOOD Tires

202

STORE OPENS - - 9 A.M.
STORE CLOSES - 5.30 P.M.

The CRESSMAN Company Limited

50c Mid-Day Lunch Served In Tea-Room, 11.30 a.m. to 2 p.m.

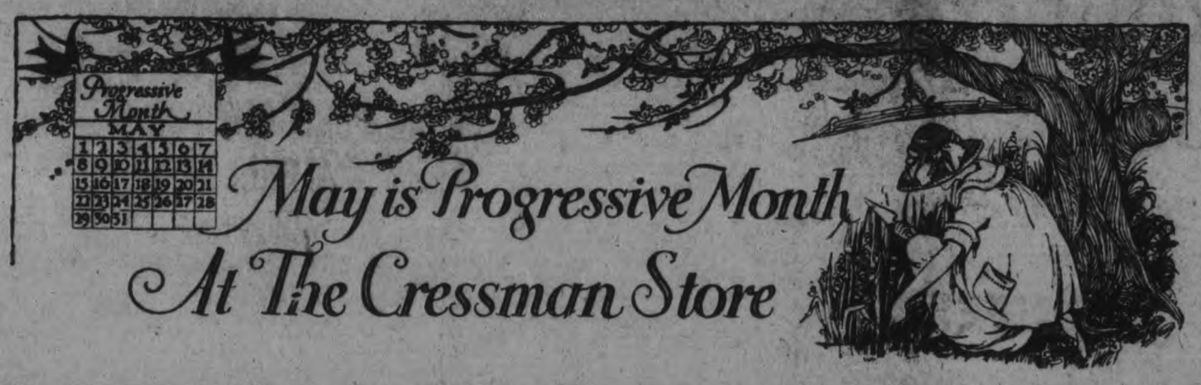

THE YEARLY MAY SALE OF HOSIERY

A Noteworthy Event That Is Our on Business Calendar Each Year

Women's, Men's and Children's

All together we believe in this sale there is sufficient to supply every person in Peterborough with one or more pairs of stockings. Such is its magnitude.

Ever since the first of March or thereabouts we have been keeping a sharp lookout for good hosiery values when they appeared on the market. Sometimes it was necessary to buy a huge quantity to secure a low price, but we never hesitated so long as the value was good. The result is the greatest collection of low-priced summer hosiery that Peterborough has seen for many a day.

The Sale Commences To-morrow Morning at 9 O'clock and Continues Until 9.30 p.m. Saturday, May 28th

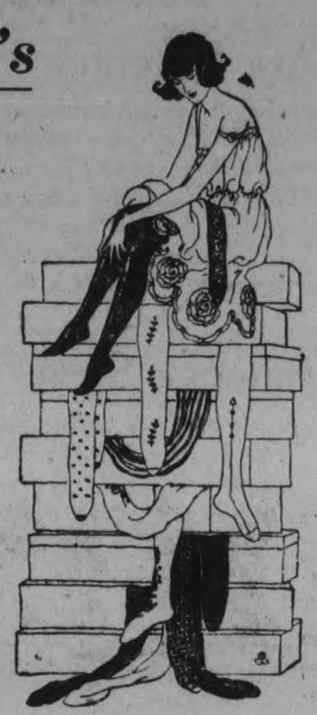

500 PAIRS

$2 Silk Hose (Sub-Standards) $1.19 Pair
2 PAIRS FOR $2.30

Sub-standards are better than seconds, yet they are not as good as firsts, the makers tell us. We had to be told, for we could find nothing wrong with them. There are black brown, navy blue, grey and white in a complete range of sizes.

Women's $1.35 O.S. Lisle Hose, 93c Pair, 2 Pairs $1.75

These are our best quality O.S. size Lisle Stockings. You can have black or white in sizes 9, 9½ and 10. Full-fashioned and "Penman-Made."

Women's Black Silk Boot Hose 49c Pair, 2 Pairs 95c

They are seamless, have lisle heels and toes and hemmed tops. Sizes 9 and 9½. A real good Stocking at a surprisingly low price. Last season we sold it for 98c. Its regular price to-day is not that much, but it's a great deal more than 49c pair.

Women's 85c and 89c Lisle Hose, 69c Pair, 2 Pairs $1.35

Two lines and both are extra quality fine lisle. The 85c line is desirably sheer and can be had in white, brown or black. The 89c quality is full-fashioned without seams and is a somewhat heavier quality; black only.

They are "Penman-Made" and "Knitwell" makes.

Women's Special $1.50 Ribbed and Plain Heather Lisle Stockings, $1.19 Pair

Very attractive Stockings these and they come from the "Mercury Mills" Co., so their quality is assured. Knit to form without seams and there is a selection of plains and popular fine ribbs—mostly greys and brown heather mixtures. Good range of sizes for early buyers.

Women's 75c Mercerized Black Lisle Hose, 49c Pair 2 Pair 95c

This is our second shipment of these Stockings. They are fashioned to form without seams and have been dyed with a dye that is fast. When the Sale commences there will be sizes 9, 9½ and 10.

New Lot of Holeproof Seconds

SHOWN FOR THE FIRST TIME

79c Pair, 2 Pairs for $1.50

This is a brand new shipment of 600 pairs, and if you are on hand first thing in the morning you can pick and choose and finally select the best of this huge assortment.

We have examined only a few of them, and from those we have seen, have every reason to believe they are one of the best lots of seconds we have yet offered. Obtainable in black, nigger brown, navy, and white, and sizes 8½ to 10 inclusive.

Women's $1.25 Silk Hose (Firsts) 83c Pair, 2 Pairs $1.60

The last time we had these on Sale, hundreds of women showed their appreciation by buying what we would judge to be a season's supply.

The color selection includes mid-grey, dark grey, sand, gun-metal, champagne and white. Not every size in every color, but a complete range of sizes in the lot.

HALF-PRICE

Women's 75c Heather Lisle Hose, 39c Pair, 2 Pairs 75c

This is just half the price of what they would be if they were first quality. You have choice of three heather shades in sizes 8½ to 9. The imperfections do not affect their wearing qualities.

$2 Black or White Cashmere Hose, $1.39 Pr., 2 Prs. $2.70

These excellent Cashmere Stockings are seamless and have double heels and toes. Obtainable in black or white. For many months they were our regular $2.00 quality. "Penman-Made." Every pair first quality.

FOR CHILDREN

Girls' White Silkoline Hose

Girls' White Stockings made of special two-ply silk lisle yarn and warranted to retain their lustre and not harden after washing. Fashioned without seams and guaranteed to be stainless dye Regularly priced according to size and divided into two lots.

Lot 1—Sizes 6 and 6½. Regular 35c and 40c values, 27c pair.

Lot 2—Sizes 7, 7½ and 8. Regular 45c and 50c values, 34c pair.

Boys' and Girls' Black or Brown Ribbed Hose, 19c Pair, 3 Pairs 55c

The only thing about these Stockings that is cheap is the price. They are finely woven, sturdy little Stockings for sturdy little legs, and will give lots of wear. The black are in every size from 6 to 9½ and the brown are in every size from 5 to 9½.

Boys' and Girls' 50c Ribbed School Hose, 33c Pair, 3 Pairs for 95c

Fine Ribbed School Hose in sizes from 5½ to 10. All are knit to form without seams and have double heels and toes and are guaranteed to be fast stainless dye.

New Summer Shipments

Children's 50c Mercerized Lisle, Colored Top Socks, 39c Pair

Much lower in price than these Socks usually are. There is a good selection of colors and patterns and all have a mercerized finish. A complete range of every size from 5 to 8½, inclusive.

SOCKS FOR MEN

Men's 75c to $1.50 Lisle and Also Silk Hose at 55c Pair, 3 Pairs for $1.50

There are some of these socks that are seconds, but the imperfections have been repaired and we daresay they are now as good as new. The color selection is made up of black, white, taupe, navy and dark brown. Regular 75c, $1 and $1.50 values.

Men's 50c Lisle Hose, 29c Pr., 3 Pairs 85c

It is rare, indeed, that lisle socks possessing any quality are offered at 29c pair. However, this is one of those rare occasions. They are well woven and have reinforced heels and toes. Obtainable in black, white, cordovan and grey.

Men's $1 and $1.25 Black Cashmere Hose, 55c Pair, 3 Pairs for $1.55

The kind of cashmere that does not go lumpy and shrink to nothing. They are fine and soft and dyed with a fast black dye. They come from England, where some of the finest cashmere hosiery is made. Sizes 10, 10½ and 11.

BANK OF MONTREAL CHANGES INCLUDE THE RETIREMENT OF MR. C. C. ABBOTT

E. S. J. MARTIN, OF TORONTO, SUCCEEDS HIM AS MANAGER OF THE PETERBORO BRANCH—W. H. HOGG, OF VANCOUVER, MADE SUPERINTENDENT OF BRITISH COLUMBIA BRANCHES.

Some important staff changes are announced by the Bank of Montreal. Mr. W. H. Hogg, manager of the Vancouver Branch and recently Acting-Superintendent of the British Columbia Branches, has been appointed Superintendent of British Columbia Branches, with headquarters in Vancouver. He will be succeded in the managership of the Vancouver branch by Mr. G. F. Laing, manager of the Yonge and Wellington streets Branch, Toronto. Mr. J. G. Hungerford, the Inspector of the British Columbia Branches, has been appointed Assistant Superintendent and Inspector of the British Columbia Branches.

Mr. Hogg is a native of Peterborough, Ont., and entered the service of the Bank at Stratford. He served in various Ontario branches and went to the Calgary Branch as Accountant in 1886. In the following year, he was appointed manager of the Regina Branch and was promoted from tht office to the managership of the Calgary Branch. In this position he remained until 1913, when he was made manager of the Vancouver Branch, a position he has held from then until the present time.

Mr. G. F. Laing is a native of London, Ont. He began his banking career with the Bank of British North America and served in the Toronto, London and Ottawa Branches of that institution prior to being transferred to the West. He held various appointments in British Columbia, Manitoba, Saskatchewan, and Alberta Offices of the Bank of British North America. In March, 1913, he was transferred from the managership of the Calgary Branch to that of the main branch in Toronto. When the Bank of British North America was taken over by the Bank of Montreal in October, 1918, he continued as manager of this branch and has held the position up to the present time. He takes over his new position in Vancouver on June 1st.

Mr. J. G. Hungerford is a native of Ontario and has been with the Bank of Montreal since 1892. He has served in branches in British Columbia, Ontario, Quebec and has also had a period of training in the Head Office at Montreal. He was Assistant Manager of the London, Ont., Branch for a time, and since 1916 has been inspector of the British Columbia Branches.

Mr. Abbott Retiring

Other important staff changes are the appointment of Mr. E. S. J. Martin, the manager of the Yonge Queen streets branch, Toronto, as manager of the Branch at Peterborough, Ont., to succeed Mr. C. C. Abbott who is retiring after forty years' service with the Bank. Mr. Martin was manager of the Saskatoon Branch for some time prior to his promotion to the Yonge and Queen streets branch in Toronto, in 1919.

Mr. C. S. R. Laidlaw, of the Carlton street branch in Toronto, succeeds Mr. Martin as manager of the Yonge and Queen streets branch Mr Laidlaw is a native of the Queen City He entered the service of the Bank of Montreal in Quebec, and served in branches at Kingston and Belleville. Since 1899 he has been attached to branches in Toronto, and had held the appointment of manager of the Carlton street Branch from April 1913, until the present time.

VOCAL RECITAL BY MRS. RYERSON RITCHIE

ASSISTED BY MISS PALMER AND HIS HONOUK JUDGE HUYCKE.

Mrs. Ryerson Ritchie gave a delightful vocal recital in St. John's school room last night. Never before heard except in single numbers in this city, last night's performance was a complete surprise for everybody. Possessed of a very fine, pure, soprano voice and an extensive repertoire, Mrs. Ritchie presented a programme full of interest throughout. The heaviest number was the "Air de Salome," from Massenet's opera, "Herodiane," which received a perfect rendering. Mr. R. J. Devey, the organist of St. John's, accompanied Mrs. Ritchie with great skill on a piano kindly lent by the Heintzman firm. Miss Edwina Palmer solo violinist, made a first appearance in St. John's school room since returning from London, England, having completed her course of training under the best violin teachers available. Miss Palmer is a skillful artist, both as to tone and technique, aud, as will be seen from the programme given below, her repertoire is extensive. Miss Palmer was given an enthusiastic reception last night, and Mrs. Ritchie gracefully presented her with a bouquet of roses.

Miss Agnes Logan accompanied with artistic ability, and her playing was most effective.

His Honour Judge Huycke was in very fine form, for after a very doleful statement as to his ability as a reader or reciter, he proceeded to give some selections from Tennyson, which were highly appreciated. His last selection, introducing Mrs. Ritchie's song, "There Is No Death," was very impressive, ending with "Crossing the Bar."

The Programme.

"Spring's Singing" .....Macfadyen
"Down in the Forest" .....Ronald
"Love's Way" .....Tosti
Mrs. Ryerson Ritchie.
"Adagio" .....Ries
"Allegretto" .....Boccherini
"A Boree" (old English dance) .....Moffat
Miss Edwina Palmer.
"Air de Salome" .....Massenet
'Hadst Thou But Know," De Koven
"The Cuckoo" .....Lehmann
Mrs. Ryerson Ritchie.
Reading from "Maud" .....Tennyson
"Romney's Remorse" .....Tennyson
Judge Huycke.
"Maidens' Wish Waltz" .....Chopin
"Romanza Andalusia" .....Sarasate
Miss Edwina Palmer.
"Thou'rt Like a Flower" .....Liszt
'My Heart is Singing" ...Sans Souci
Mrs. Ryerson Ritchie.
Reading .....'In Flander's Fields"
Reading .....'Crossing the Bar"
Judge Huycke.
"There Is No Death" .....O'Hara
Mrs. Ryerson Ritchie.
God Save the King.

Heintzman & Co. Piano For Sale

This very fine piano is the property of an estate, and will be sold at a sacrifice, as the estate is being wound up. Full particulars at HALL & HALL, SOLICITORS, 116 HUNTER STREET, Peterborough, Ont. 6d-120

WOMEN'S AUXILIARIES AT ALL SAINTS MEET

A meeting of the Womens' and Girls' Auxiliaries of All Saints' church took place last evening to welcome back the delegates to the recent convention in Toronto and hear their reports. Mrs. Lucas and Mrs. Bailey represented the Girls' Auxiliary, Mrs. Beattie and Mrs. Tucker the Womens' Auxiliary, Mrs. Connelley the Juniors, and Mrs. Runnock the baby branch. These ladies gave splendid reports of the convention, which they reported to be better than ever this year, showing greater progress in every branch of the work. It was a real inspiration to be able to attend this meeting, and, as one of the delegates expressed it, "made one proud to belong to such a society." The particular message stressed at the convention and brought back to Peterborough was the necessity for more prayer in these times of reconstruction.

The meeting last evening was very largely attended. Mr. Grobb was present and closed the conference with prayer.

IMPORTANT

SUIT SALE

We are offering the balance of our Misses' and Small Women's Suits. of All-Wool Serge and Tricotine, ranging in Prices, from $40 to $55 for $30.00

Every Suit is this Season's Model--and a Genuine Bargain

W. E. LECH

Headquarters for Misses' and Childrens' Wear

366 George Street, 3rd Door from Simcoe Street

Turnbull's Summer Millinery Opening

Thursday, Friday and Saturday of This Week

Everyone tells us that our summer models are the most fascinating in color and shape, and the most remarkable in price of anything in distinctive hats shown anywhere. The original designs were created in our own workroom, others are copies from New York and Paris models, and the materials used in making are the very finest. No wonder that they are a delight to every woman who likes a strikingly better hat. Entrancing in color and effect, does not speak too highly of our summer millinery.

The Fabric Hats Are Beautiful

featuring especially the popular organdy hat in delicate shades of lavender, green, maize, etc., with their flimsy frills, pleats, and flowers make one look so fresh and cheerful to match the beautiful summer days. Leghorns and transparent mohairs with their larger odd shaped brims that shade the faces or through which one may see, casting a bewitching loveliness on every wearer's face. These are models for more formal occasions and the beauiful colorings are a delight to the feminine fancy.

The Sport Hats for Summer Sport

are not alone created for the missie but for the matron too, who also enjoys golfing, yachting, or motoring. One smart little sport hat which is created in the chin chin shape with an edge of duvetyn in peacock blue and soft crown of rows of duvetyn and narrow white braid has a smart wire bow perched on edge of brim, making a very striking but becoming appearance. Others are keeping step with the brightly colored Jersey sport suits and sweaters, being created from straw and felt combinations, add the finishing touch to milady's sporting outfit. These are very prominent in our varied assortment. Soft duvetyn trimmed with Angora wool, but nevertheless are beautiful and are bound to please the pert little miss whose desire is to have a hat that is different.

Sailors Always Play Prominent Part

For sport wear and for street wear, numerous women and misses prefer the sailor and we must admit they do look exceedingly smart and in good taste, so we have not forgotten about these black and white sailors, navy and white sailors, and natural milan sailors, which are all here awaiting your most careful inspection and praise.

Opening Days are Thurs., Fri. and Sat. of This Week. You are cordially invited to attend.

THE J.C. Turnbull CO. LTD

ST. ANDREW'S CHOIR HEARD IN CONCERT

GAVE FINE PROGRAMME UNDER JOHN CRANE'S DIRECTION.

A very appreciative audience was gratified at the musical programme presented by the Choir of St. Andrew's Church last evening, under the direction of Mr. John Crane, Organist and Choirmaster. The whole programme was worthy of note, but the unaccompanied numbers were especially above the average. The selection by the choir "Spir it Immortal" (Attila) Verdi, was rendered in a way that called for a repetition. The shading in this selection was splendidly accomplished. The duets, trios and quartettes were quite acceptable to the audience, however critical, musically, it might be. Mr. Douglas Carlisle rendered "Asra" by Newton, in his usual artistic manner. The choice of the evening was, of course, rendered by Mrs. Maurice Park in her selections and particularly so in the (b) number "The Nightingales of Lincoln Inn". In this, she excelled for the shading was beautifully accomplished, allowing the pathos of the selection to be given full latitude. Miss Hazel Davidson in her own splendid way gave several readings and she must have been gratified by the hearty recalls she received. Miss Ida Sanderson's accompaniments were only another evidence of this good musician's ability. Mr. Crane deserves much credit in the training of the choir and his ability to impart the delicate shading in the unaccompanied numbers to the choir only strengthened the verdict that he is a past master at this kind of choir work. More of such entertainments would be appreciated by the music loving people of Peterboro.

BIG TURN OUT FOR Y.M.C.A. BALL TEAM

WILL HAVE HOWARD KIRN FOR GAME WITH CANADIAN GENERALS NEXT SATURDAY.

Enough players for two teams turned out when the Y.M.C.A. City League candidates practised at Riverside Park last evening. Howard Kirn will likely twirl for the "Y" team when they meet the Canadian Generals in a League game at the ball lot on Saturday afternoon. Orme Cavanah will take a turn at backstopping.

The fans are assured of an early start when Cressman's and Barrie's of the Mercantile League play at Riverside to-morrow evening. The teams will be sent away at 6 o'clock sharp. Barrie's, with Gordon Henry pitching, beat the Bankers by 1 to 0 at the Oval on Monday evening. Fast infield work marked the fur-trimmers' play.

Queen Mary School seniors have yet to lose a game in their division of the Public School League. They have won four in a row.

Lakeviews and St. Peter's promise a lively game in the Juvenile series, on the morning of May 24th. The game will start at ten o'clock. Hamilton's and Y.M.C.A., in a City League fixture, and Westclox and Cressman's, in a Mercantile League game, will furnish the programme for the afternoon.

Russell Pogue and Seely, of the Ontario Intermediate Basketball champions, are turning out with the "Y" ball team.

FOOTBALL.

The Caledonians have transferred their game with the Canadian Woollens, which was to have been played at the Exhibition Grounds on Saturday afternoon, to Nichols Oval. The C.G.E. and De Laval teams will meet at he Exhibition Grounds on Saturday afternoon.

The Saturday games will be of unusual interest, as both the Caleys and C.G.E., the finalists in the Gordon Cup series, are in action, and the games will give a final line on the two teams who clash in the big holiday attraction.

Horsehair hats of blue, adorned with snowballs, wheat or lilies of the valley, are very smart.

MACKENZIE RIVER OIL LIMITED

For years Geologists have reported the unmistakable indications of a great wealth of oil in the Mackenzie River basin. The Oil, according to geologists, is oozing from fissures in the cliffs, seeping through the ground, and standing in pools. Near Fort Norman the oil structure extends for 40 miles on one side and 60 miles on the other side of the river. The oil is reported to be the highest grade crude ever found in the world, testing 38 Gravity Baume, rich in light products. It is stated that it can be piped in a temperature 70 degrees below zero.

Just before the close of navigation and too late for further development work in 1920, the Imperial Oil Company brought in a well estimated at from 1,500 to 2,000 barrels, at a depth of about 800 feet, within 45 miles of Fort Norman.

1921 OPERATIONS

In 1921 the first attempt on a large scale to develop the resources of the Mackenzie River oil field will be made. The Mackenzie River Oil Limited has acquired leases, under the old regulations, of 3,840 acres, or 6 square miles, in this rich field. With the opening of navigation it is intended to commence extensive drilling operations on this property. An expedition will also be fitted out for the purpose of securing additional oil leases from the Government.

ORGANIZATION AND EQUIPMENT

For the drilling operations, three complete rigs have been ordered, and should be on the ground about July 1st. Experienced drillers have been engagd to work under the direction of Mr. Frank H. Stover, one of Canada's best-known oil-drilling experts. From the locations already in evidence, and as oil is found at a depth of 800-1,000 feet, it is expected that each crew will bring in several wells during the season.

The exploration work will be personally directed by a man who knows the North Country thoroughly — Mr. Frank E. Davison — assisted by a competent geologist and engineer. Mr. Davison first went over this ground in 1898, and for over twenty years has been engaged in work in the Yukon and Alaska. In view of the probable wealth of the country and the experience of the men engaged, the expedition should acquire many more acres of valuable oil and mineral lands in 1921. Twenty or more trained men have been engaged for this development work by the Mackenzie River Oil Limited.

TRANSPORTATION AND SUPPLIES

The Company has made full provision for the carrying in of rigs and supplies. A transportation company operating boats on the waterways, and trucks, tractors and motor cars at the portage, will take in all the freight required for this Company's operations.

PEACE RIVER OIL HOLDINGS

Mackenzie River Oil Limited, in addition to the 3,840 acres at Fort Norman, have 10,000 acres of Oil leases in the Peace River District. Geologists claim that oil will be found at from 1,800 to 2,500 feet in these fields, so that some of the wells should soon reach the oil strata. In this case the Company's holdings will become extremely valuable.

OFFER

To finance the purchase of drilling rigs, supplies, cost of expedition and development work, the Company now offers the first One Hundred Thousand Treasury Shares at $5.00 per share (par value $10.00 per share, fully paid and non-assessable) and not subject to call. The entire proceeds of the sale of stock are to be used only in the development and exploration work outlined above.

These shares offer a speculation in oil that must appeal to business men.

It is a venture in what is known to be in a most promising field.

It is being supported by well-known men of means and business experience, who will carry on the Company's operations in a good business way.

This is a Canadian Company, the management and organization is sound. The work will be carried on by men who know oil drilling and know the country.

PROSPECTUS

A complete prospectus and further information will be mailed from the Head Office of the Company on request.

MACKENZIE RIVER OIL LIMITED

(No Personal Liability)

Head Office, 59 Yonge Street, Toronto, Ont.

Incorporated under the Ontario Companies Act.

Authorized Capital $5,000,000. Divided Into 500,000 Shares at $10.00 Each Par Value.

OFFICERS AND DIRECTORS

President—**C. Millar,** Millar, Ferguson & Hunter, Toronto, President Alberta and Arctic Transportation Co., Limited, Edmonton.

Vice-President and General Manager — **F. E. Davison,** Mine Owner, Toronto, President Universal Gas and Oil, Limited, Toronto.

Treasurer—**W. J. Smith,** President John B. Smith & Sons, Limited, Toronto.

Director—**R. J. Fleming,** Manager Toronto Street Railway, Toronto.

Director—**E. W. Backus,** President Fort Frances Pulp and Paper Co., Ltd., Fort Frances, Ont.; President Keewatin Lumber Co., Ltd., Kenora, Ont.; President Minnesota and Ontario Paper Co., Ltd., International Falls, Minn.

BANKERS—The Dominion Bank, Toronto. SOLICITORS—Millar, Ferguson & Hunter, Toronto.
AUDITORS—Thorne, Mulholland, Howson & McPherson, Toronto.
TRANSFER AGENTS—The Royal Trust Company, Toronto.

Mackenzie River Oil, Limited, 59 Yonge Street, Toronto, Ont. Date.....

Gentlemen,—Kindly furnish me with additional information regarding Mackenzie River Oil, and the development of the Fort Norman Oil Fields.

Name ..... Street ..... City .....

FINANCIAL AND MARKETS

WALL STREET.

NEW YORK, May 18 (Canadian Press).—Rails were the central features at the broad opening of to-day's stock market, advancing one to three points within the first fifteen minutes as a result of the proposed cut in wages announced by the United States Railroad Labour Board. Low grades, as well as investment shares, joined in the advance, but conspicuous strength was shown by Chicago and North-Western, Northern Pacific, New York Central, Reading, Baltimore and Ohio, Kansas City Southern, and St. Paul Preferred.

Coppers and tobaccos continued to strengthen, but oils were irregular on the further heaviness of Royal Dutch, and steels reflected the uncertainty in connection with to-day's dividend action on Republic Irons.

Additions to the early rise among rails included Atchison, Great Northern, Canadian Pacific, Illinois Central and various secondary or re-organized issues. That division almost as a whole retained or extended its gains during the forenoon. In almost every other quarter of the list, the movement became more reactionary. Independent steels, railway equipments, some of the motors, and Mexican and European oils were lower by one to two points with gas shares. General Asphalt, United States' Realty and the obscure Tobaccos were inclined to harden, but attracted little interest. Call money opened at seven per cent. and exchange on London was decidedly firm.

Shippings, Oilse and several of the Steels and Equipments featured the active and stronger stocks of the mid-session. The movement was of brief duration, however, the entire list falling back when Mexican and European Oils were subjected to increased selling pressure.

Canadian Pacific and cheaper rails were in the process of further accumulation during the last hour, but Motors and Allied issues showed further heaviness. The losing was irregular.

FOREIGN EXCHANGE.

NEW YORK, May 18.— (Canadian Press.)—Sterling steady, demand 3.99 3-4; Canadian dollars 10 1-4 per cent. discount.

CHICAGO GRAIN.

CHICAGO, May 18.— (Canadian Press.)— Bullish crop reports from the south-west turned the wheat market upward to-day after a setback at the opening. Early declines were ascribed to forecasts of reduced wages for railroad employes. The expected wage cut was looked upon as indicative of lower costs in all lines, but offerings of wheat were readily absorbed and the market quickly rallied. Opening quotations, which varied from unchanged figures to 1c. lower were followed by moderate gains all around.

Corn was steadied by the bulge in wheat. After opening 1-8 to 1-2 lower the market scored a slight advance in some cases.

Oats parallelled the action of corn, starting unchanged to 1-4 lower and sagged somewhat further but then became firmer. Provisions were inclied to harden somewhat.

Considerable buying of May wheat here for seaboard account was regarded as hedging against sales for export. It was said also that a good deal of Canadian wheat has been sold of late, but none reported. The close was strong, May 1.48 1-2 to 1.48 3-4 and July 1.18 1-4 to 118 1-2.

Shipping demand for corn was active with country offerings somewhat larger, but mainly above the market. Prices, July 61 5-8 to 61 5-8 to 3-4.

LIVE STOCK MARKET.

TORONTO, May 18 (Canadian Press).—Cattle receipts medium and trade was brisk. Quotations:

Heavy beef steers, $9.50 to $10.g5; butcher steers choice, $9.00 to $10.00; butcher cows, medium, $5.00 to $7.50; calves, $10.00 to $12.00; lambs, $12.00 to $13.50; hogs, fed and watered, selects, $10.00.

TORONTO.

TORONTO, May 18.—(Canadian Press.)—Five issues showed changes of some importance in the trading on the Toronto Stock Exchange this morning. Maple Leaf and Brazilian recording substantial advances, while Bell Telephone, Canada Steamships Preferred and Riordan weakened considerably. After backing and filling for several days around 30 1-2, Brazilian was bid up briskly this morning the close coming at 31 1-2, a gain of 1 1-4 points. Transactions are heavy. Maple Leaf Milling gained 2 at 132. Canada Steamships Preferred weakened after its recent advance, selling off 2 1-4 to 54. Bell Telephone lost 1 1-2 at 103 and Riordan 1 1-4 at 22 3-4.

MONTREAL.

MONTREAL, May 18.— (Canadian Press.)—At the close of the local Stock Exchange most of the issues reigstered declines. Abitibi Paper closed fractionally stronger at 3 71-2. Atlantic Sugar was down an eighth of a point to 31 3-8. Brazilian lost a quarter to 30 1-4, while Brompton went down three-quarters before closing at 37. Laurentide closed last night at 93 and closed for the morning session to-day at 92 1-2. National Breweries weakened three-quarters to 55 3-4 and Riordan was weaker by 1-2 at 23.

"There are lots of 'sure cures' for love, but the quickest and surest is—another love."

STOP

and think for a moment what your loss would be should Fire destroy your buildings, business, home or contents.

Without *Fire Insurance* your loss is a total one.

With *Fire Insurance* you suffer no loss whatever —and a few dollars a year gives you this protection. All branches of Insuranee represented.

See us about policy to-day.

Davis-Thompson Co., Ltd.

Insurance and General Agency

433 George Street, - - Peterborough, Ont.

DR. M. C. GOODWIN
Chiropractor
PALMER SCHOOL GRADUATE
Suite 106-108, Barrie Building
Phone 431, Peterborough
LADY ATTENDANT
Office Hours 10 to 12 a.m. 2 to 5 7 to 9 p.m.
Office Closed Thursday Evenings

WELCOME RELIEF FROM ECZEMA

Complete Treatment That Gives Gratifying Results

WARREN, ONT.

"I had an attack of *Weeping Eczema* so bad that my clothes would be wet through at times.

For four months, I suffered terribly, I could get no relief *until I tried "Fruit-a-tives" and "Soothe-Salva".*

Altogether, I have used three boxes of "Soothe-Salva" and two of "Fruit-a-tives", and am entirely well." G. W. HALL.

Both these favorite remedies are sold by dealers at 50c. a box, 6 for $2.50, or sent on receipt of price by Fruit-a-tives Limited, Ottawa.

"Fruit-a-tives" is also put up in a trial size which sells for 25c.

"SHOOT TO KILL."

These Orders Go Out to U. S. Postal Employes.

WASHINGTON, May 18.—"Shoot to kill!" These are the orders which, with 20,000 automatic pistols and thousands of riot shot-guns, have gone out to local employes throughout the United States by order of Postmaster-General Hays.

"We simply have to go back to the old Wells-Fargo days and put an end to mail robberies by the drastic methods then in vogue," the Postmaster-General asserted. Referring to the fact that in the past few months four mail employes have been murdered and 33 major robberies have taken place with a known loss of $6,204,000, Mr. Hays declared that half-way measures will not cope with the situation.

But while postal employes by the new order are instructed to take no chances in protecting their lives and the United States mail, capturing bandits will be more profitable. An additional order of the Postmaster-General provides a reward of $5,000 to any Post Office employe, civil officer or citizen who delivers a mail robber into custody.

An interesting criminal phenomenon reported by Post Office Inspectors in connection with the recent robberies is the large number of women involved. Within the last three months a score have been implicated, it was stated.

HAD BAD COUGH FOR THREE YEARS

The constant hacking, racking, persistent cough that sticks to you in spite of everything that you have done to get rid of it, is the kind that is dangerous.

The longer the cough sticks, the more serious menace it becomes to your health.

There is no remedy that will relieve coughs—coughs that won't let go—like Dr. Wood's Norway Pine Syrup.

It has a healing and soothing action on the air pasasges and at the same time acts as a disinfectant of the respiratory orgns, destroying the germs tht produce serious lung complictions.

Mrs. John Miller, Minburn, Alta., writes: "I had a very bad cough for three years. I went to several doctors and tried different cough medicines, but nothing seemed to help me. One day a friend told me about Dr. Wood's Norway Pine Syrup and after using several bottles I became completely relieved. I always keep a bottle in the house and also recommend it to others.

Dr. Wood's Norway Pine Syrup has been universally used for over 30 years and so great has been its success, it is only natural that a great many imitations have been placed on the market. The genuine is put up in a yellow wrapper; 3 pine trees the trade mark; price 35c and 60c a bottle; manufactured only by the T. Milburn Company, Limited; Toronto, Ont.

WHY SUGAR "STAYS UP"

Refiners Have to Use up Expensive Raw Material.

TORONTO, May 17. — Why is granulated sugar so dear in Toronto?

This question was again asked of wholesalers and refiners this morning, when The Telegram pointed out that the best granulated was being sold in New York over the counter for 6 1-2 cents a pound, and in Detroit a nickle a pound for sugar was the prevailing price.

As usual, the wholesalers blamed the present high prices of sugar on the refiners. Wholesalers generally are selling sugar below the list price of $10.78 per cwt., at around 10 cents a pound by the hundred weight.

"The refiners are holding up the price now," said a wholesaler to-day, "because of the high priced raws they have on hand yet. If they were in the market to-day, the raws would be replaced very much cheaper, and they could lower their price to the wholesalers, and the wholesalers could sell sugar nearer the New York price."

"Who gets the $3.50 difference per hundred weight just as it stands to-day?" The Telegram asked H. P. Eckardt.

"The Government gets $2.40 cents, the exchange is 75 cents, and there is the anti-dumping clause and the freight, so you see that we are not so much dearer than the New York people," he contended.

A refiner's broker predicted that the price could not remain up at the 10 cent figure much longer.

AUTOMOBILE ASSOCIATION DOUBLES MEMBERSHIP IN SEVERAL WEEKS

ENROLMENT SHOWS 145 AND 200 MARK IS SET FOR THE NEXT MEETING—PERMANENT MARKERS RECOMMENDED TO THE GOVERNMENT.

The rejuvenation that has taken place in the Peterborough Automobile Association was amply evidenced at the meeting of that body held in the Board of Trade Rooms last night. Monthly meetings fell into the discard of late years, semi-monthly meetings, if thought of, were passed up as impossible, and to hold weekly meetings, as now planned, was beyond the modest dreams of any of the members.

There were several important matters discussed at the meeting, and the interest shown in the association by the men present speaks well for the rivived interest in the body from the membership as a whole. By a united effort the membership has been doubled in several weeks. A month ago there were but 71 members—to-day there are 145, and the members last night set their hearts to raising this to 200 before the next meeting, 25th May.

Arrange for Picnic.

President Robert Cotton had the chair last night. It was decided to hold a picnic at Chemong Park at a date next month when convenient for the Hon. F. C. Biggs, Minister of Highways, to address the association, and to hold a dance in the evening.

Arrangements were made to supply cars to the Baptist Young People's and to the Knights of Columbus' Conventions to be held in this city soon, to show the delegates about the city, and those at the meeting offered their co-operation to get the requisite automobiles.

A committee, composed of the president, the secretary, and Ald. R. N. Jones was appointed to study the local traffic regulations and make any desired recommendations to the association. This action was taken on the suggestion that the regulation prohibiting turning a vehicle between street intersections accentuated traffic congestion at the intersections. By what means the acute turn blocked by the street car tracks at the north-west corner of George and Charlotte Streets making traffic congestion inevitable, might be eliminated, was discussed, and finally turned over to the City Planning Committee of the Chamber of Commerce to deal with.

Recommend Marker.

The association will recommend to the Department of Public Highways that automobile markers, such as are in use in British Columbia, be adopted in Ontario. A lucid diagram prepared by the secretary, showing the advantage of this type of marker over the present style, made an explanation hardly necessary. The markers are permanent affairs that remain, unless renewed, with the car from the factory to the dump heap. As the same number accompanies the car year after year it is believed that the registration of the cars by the Government will be easier, and automobile thefts will be considerably mitigated. The marker is so arranged that each year a small section replacing the present cumbersome marker is issued, and can be slipped in and bolted in place. The small sections with the year and the province on them will not cost the province so much to manufacture, while they will receive the same revenue from them, and more money should be available for highway improvement.

The association did not say so much last night, but this was evidently the channel their thoughts took when, on the motion of J. J. Duffus, seconded by D. Reid Wren, the province was urged to adopt markers of that type.

CALGARY INSURES ITS 600 EMPLOYEES

With Heaviest Policy Ever Written in Western Canada

CALGARY, Alta., May 17.—(Canadian Press)—The largest insurance policy ever written in Western Canada making Calgary the first city west of Ontario to make up the group insurance for its employes was signed by Mayor Adams and a Canadian insurance company recently, putting into effect an insurance policy involving 600 persons and a yearly premium of $12,000.

The policies are divided into three classes, varying in amount from $1,000 to $4,000. The amount to be paid to the heirs of regular employes at death is $1,500; to the heirs of executives and departmental heads, $3,000; and to head officials' heirs, $4,000. The rates to be paid by these three classes are: regular employes, $1 a month; executives and departmental heads, $2.50 a month; and head officials $2.55 a month.

FORMER PETERBORO BOY TIES FOR SCHOLARSHIP

Son of E. C. Srigley of Windsor Wins Honours at Queen's.

WINDSOR, May 18.—Robert Srigley, who recently returned from attending his first year in the practical science department of Queen's University, Kingston, to spend his holidays at the home of his father, E. C. Srigley, commercial master of the Windsor Collegiate, has been notified that he has tied with another student for the Dupuis scholarship in mathematics.

As he is only 17 years old and the youngest of 150 students, his success is regarded as remarkable. He was graduated from the Windsor Collegiate last summer and his excellent showing is regarded as reflecting great credit on his training here under George Campbell, B.A., head of the mathematical department, and P. M. Thompson, B. A., head of the science department.

Mr. Srigley is still awaiting for complete reports of the examination results.

E. C. Srigley was commercial master at the Peterborough Collegiate Institute before going to Windsor.

MIGRATING BIRDS KILLED PASSING OVER NEW YORK

NEW YORK, May 18.—Some time during Friday night a great flock of singing birds, journeying up from the South, lost their way in the fog and rain and crashed into the Metropolitan tower. Passersby early yesterday found 300 of them dead on the pavements of Twenty-third street and Madison avenue and in Madison Square Park. All yesterday afternoon the survivors, several hundred in number, and of many varieties, rested in the park and searched for food.

Observers who have been watching bird migrations through the city for many years said that they could not remember a similar occurrence. There are believed to have been more than 20 varieties. Ordinary migratory units seldom contain more than two or three hundred birds. This one was large because the migration this spring has been slow, due to the many rains and intermittent cold.

Clerks who came to work in the offices of the Metropolitan Life Building were surprised to find Maryland yellow throats and black throated blue warblers fluttering through the corridors. A postman in the Madison Square branch station found a yellow throat perched before the stamp window and took the bird out to the park, where he set it free.

In the afternoon, when the sun came out, bench warmers in the park listened to the tuning up of catbirds, house wrens, myrtle warblers and white throated sparrows.

Some of the birds are thought to have come from as far south as Central America, the rest from the Southern States. They were very near the end of their journey, as most of the varieties are those found close to New York. Many will probably build their rests in Bronx Park.

The birds found worms and bugs in the park yesterday, and several bird lovers brought bread crumbs and scattered them.

Besides the varieties mentioned, the birds included towhees, ovenbirds, veeries, chestnut sided warblers, brown thrashers, swamp sparrows, field sparrows, nut-thatches, chipping sparrows, cave backed thrushes, Lincoln sparrows, magnolia warblers, redstarts and white crowned sparrows, a rare variety.

The Needless Misery That Women Bear

WHEN the household cares and the worries of everyday life have dragged you down, made you unhappy, and there is nothing in life but headache, backache and worry, turn to the right prescription, one gotten up by Doctor Pierce over fifty years ago.

Dr. Pierce, of Buffalo, N. Y., long since found out what is naturally best for women's diseases. He learned it all thru treating thousands of cases. The result of his studies was a medicine called Dr Pierce's Favorite Prescription This medicine is made of vegetable growths that nature surely intented for backache, headache weakening pains, and for many disorders common to women in all ages of life. Sold by druggists in tablet and liquid form. Send Dr. Pierce 10c. for trial package.

Has Springtime renewed your youth? Do you feel "Ten years younger?" NOT if you suffer from Rheumatism, or Neuralgia, Neuritis, Lumbago. Why not a Spring clean-up of your aches and pains with Templeton's Rheumatic Capsules? Guaranteed to contain no habit-forming drug, and to be absolutely harmless to the heart, kidneys or other organs. Prescribed by doctors, sold by druggists, $1.00 per box. Trial free at our agencies, or write Templetons, 142 King W., Toronto.

Sild by McDermid & Juny, E. L. Payne's Drug Store & Lakefield Tanner Drug Co.

A GOOD BABY SOOTHER

The trouble with most baby comforts is that they break or collapse too easily. Why not pay a few cents more and get a real good soother The PERFECTO SANITARY SOOTHER is packed each one in a box or envelope and is absolutely sanitary The nipple cannot collapse or break away from the shield.

The PERFECTO SOOTHER is the best for the baby. m w f

AN OLD COUNTRY VISITOR TO CITY

MR. GEORGE EPHGRAVE TALKS ENTERTAININGLY OF OLD LAND CONDITIONS.

Mr. George Ephgrave, who is a visitor here from Waltham Abbey, in England, at the home of his brother-in-law, Mr. F. W. Miller, is very much impressed with the large spaces of our wide Dominion. This is his first ocean trip, in fact, the first trip of any importance he has ever made in his life, and, like many other Old World visitors to our shores, he was supplied with names of people to be visited in various parts of Canada by their friends in England, who forget the wide stretches of our far-flung land. Mr. Ephgrave came over on the Empress of Britain, his journey from Euston Station to Montreal taking a little less than a week to make. Three enormous icebergs were sighted on the voyage, but were successfully avoided, this boat being a little more lucky in this respect than the Scandinavian, which was held up in the ice fields, and arrived in the Gulf of St. Lawrence after the Empress of Britain.

The Unemployed.

Mr. Ephgrave reports the estimated number of unemployed at present in Great Britain as being about 1,750,000. The unemployment fund takes care of a great many of these, but offers no relief whatever to the striking workmen or their families. The treasuries of the different unions are practically exhausted, this being particularly true in the case of the striking miners, who, in his opinion, will be forced to come to terms within a short time.

With regard to housing facilities, the situation is very acute. In the small town of Waltham Abbey, with 7,000 inhabitants, the municipal authorities are erecting 24 houses, with an immediate prospect of being compelled to tear down a corresponding number of dwellings which are unfit for use thereby cancelling the benefits derived from the building programme, and like conditions prevail throughout the whole of England. The union of bricklayers, which is very powerful, refuses absolutely to help out the situation, as suggested, by taking in returned men who have had a vocational training in the work and who are willing to pitch in and do their best to relieve the congestion. The old system of a three-year apprenticeship is rigidly adhered to, and, as the bricklayers are very much in demand and will allow no increase in their ranks except on the old conditions, it is impossible to proceed with a building programme with any degree of speed. The union bases its attitude on the experience of the Engineers' Institute, which opened its doors to all comers in war time and now find its ranks glutted with inexperienced workers.

WHOLESOME SWEETS FOR THE WHOLE FAMILY

THE chocolate used in Moir's is one of the most nourishing of foods, and with the addition of pure sugar, good butter, and rich ripe fruits and nuts it forms a food combination that is hard to beat.

And Moir's have the additional advantage of pleasing everybody's taste, from the oldest to the youngest. 9

MOIR'S LIMITED, HALIFAX

R. H. COLEMAN, Agent, 418 Victoria Park Avenue, Toronto, Ont.

MOIR'S Chocolates

IS YOUR PIANO IN TUNE?

IF NOT, WHY NOT?

W. C. MORTON

EXPERT PIANO AND PLAYER PIANO TUNER

Heintzman Hall, Hunter Stras.

PHONE 233

GOVERNMENT WOOL BLANKETS

THE SURPLUS SUPPLIES OF BLANKETS ARE BEING OFFERED FOR PUBLIC SALE AT

380 GEORGE STREET

PRICES ANNOUNCED:

New All-Wool Grey (Service), pair	$7.75
New All-Wool White (Hospital), 60 x 80, pair	9.75
New All-Wool White (Hospital), 64 x 84, pair	10.75
New Officer's Grey, pair	8.75
White Bed Spreads, each	4.25
New All-Feather Pillows, pair	2.23
Art Sateen Comforters, each	6.75
Heavy Sheets, 72 x 90, pair	3.75

The allotment for Peterborough and district is not large and we would respectfully request early buying, as every one has an equal opportunity to obtain these goods.

Special attention given to mail orders. Cheque or money order must accompany. Goods returnable if not satisfactory.

SMITH & CARY, Distributors

380 GEORGE STREET 4d-119

Ye Olde Firme Heintzman & Co., Ltd.—Est. 1850—70 Years

Year-End Stocktaking Sale

HEINTZMAN & CO., Limited

WITH the ever increasing demand for Heintzman & Co. Pianos, we have on hand a large and varied stock of used pianos taken in exchange. These pianos have been thoroughly overhauled and we guarantee them in every respect.

To effect a speedy clearance, we have priced them at a very low figure. You will find any one of these pianos to be of excellent value.

These must be cleared out by May 31st Terms are very low and convenient to the purchaser.

The following list will convince you that this is an exceptional opportunity to get a good piano at a very low price, and on terms which are easy to handle, CALL AND SEE THESE FOR YOURSELF.

Small Size Heintzman & Co. Piano **$200.00** Terms—$10.00 Cash $8.00 Monthly	Gourlay Piano Louis Design A Lovely Piano **$375.00** Terms—$20.00 Cash $10.00 Monthly	Newcombe Piano **$265.00** Terms—$15.00 Cash $8.00 Monthly	Artistone Player **$600.00** 88 Note Player Perfect in Every Detail A Bargain at $600.00 Easy Terms
New Scale Williams **$375.00** Terms—$20.00 Cash $10.00 Monthly	Style L. Weber Apartment Model **$360.00** Terms—$20.00 Cash $10.00 Monthly	New Scale Williams **$350.00** Walnut Case. Terms—$20.00 Cash $10.00 Monthly	Farrand Player Practically New **$825.00** Easy Terms

SPECIAL PRICES ON NEW PIANOS

All Heintzman & Co., Pianos reduced for this Stock-taking Sale which ends May 31st. Easy Terms.

The Famous Cecilian Piano is offered at a very low price. Call and see Style No. 4 at **$465.00**---A Great Bargain.

SEVERAL BARGAINS IN USED ORGANS--ALL IN PERFECT CONDITION

Slightly used phonographs of standard makers at greatly reduced prices During This Sale

HEINTZMAN HALL

ROYAL BANK BUILDING *W. LAWSON, Mgr.* PETERBOROUGH

SPECIAL FEATURES DURING THIS SALE.

A liberal allowance will be made on your present Piano in the purchase of a New One.

Baby thrives—
if fed properly. There is a food that will bring him health and rosy cheeks

Borden's
EAGLE BRAND
Condensed Milk

A BALL WILL BE HELD AT THE LAKEFIELD HOUSE

ON FRIDAY EVENING, MAY 20TH COMMENCING AT EIGHT O'CLOCK

Round and square dancing. Every fourth dance a square dance. The G.W.V.A. Orchestra will be present and furnish music for the occasion. Tickets $1.25 per couple. Dainty lunch will be served at 12.30 o'clock.
A. G. LAWLESS, Prop.
4d-119-1499

for swellings

Swellings usually mean inflamed tissue. Absorbine, Jr. gently rubbed on the swollen part, will quickly reduce the inflammation, and the swelling with it.

Though powerful, Absorbine, Jr. is absolutely harmless, and can be used with safety and comfort. It is a dependable antiseptic and germicide. Keep it handy.

$1.25 a bottle at most druggists or W. F. YOUNG, Inc., 344 St. Paul St., Montreal

Absorbine, Jr.

Diamond Wedding Gifts

Give pleasure for a whole life time.

Get them right at

F. R. CLARKE

Goldsmith's Hall, 170 Charlotte

THE VETERAN GROCERY
53 Hunter Street East

This Store Is Owned by a Veteran — B. W. SLOANE, M. M., who spent over Five Years in Service for King and Country. He is not running a GET-RICH-QUICK STORE, but would APPRECIATE YOUR PATRONAGE.

Prices are made as low as possible on the **Cash-and-Delivery System. Phone 887.** IF YOU ARE WITHOUT A PHONE Kindly Leave your Name and Address and we Will Call Every Morning for Your Order.

SEND THE KIDDIES—We Pay Special Attention to all Children who are Sent to us for Groceries.

JUST TRY THE NEW VETERAN GROCERY

WILL DISCUSS THE WATERWAY SCHEME

MAJOR ALEX. LEWIS THE SPEAKER FOR CHAMBER OF COMMERCE MEETING.

At the monthly meeting of the Chamber of Commerce on Thursday night the special address will be given by Major Alex. Lewis, Secretary-Treasurer of the Deep Waterways and Power Association. He will speak on the proposed scheme of deepening the St. Lawrence River, a project of extraordinary interest to Eastern Ontario especially. The slogan of the association is, "Every lake port an ocean port." The hitherto impassable rapids on the St. Lawrence, between Lake Ontario and Montreal, would no longer prevent ocean-going liners from proceeding overseas from the head of the Great Lakes. A direct all-water route would be opened up between our lake ports and the Atlantic. But the chief advantage in Eastern Ontario would be the amount of hydraulic power that would be made available. The plans of the Canadian Government engineers call for the development of approximately 4,200,000 horse power, and of this, Canada,s portion would be 3,200,000 horse power. The acquisition of this electric energy would give to Eastern Ontario and Quebec industries an impetus similar to that given those of Western Ontario by the development of power at Niagara Falls. Such a scheme will have the hearty endorsation of Chambers of Commerce throughout this entire district.

An invitation has been extended to the members of the County Council to be present at Thursday night's meeting. The co-operation and interest of the rural sections of the county is necessary if the Chamber of Commerce is to fully realize the objects for which it was organized.

Several important matters are to be discussed at the meeting, and a large attendance is assured.

OFF TO A GOOD START

BOTNICK'S PRE-HOLIDAY SALE MAKING PEOPLE OPEN THEIR PURSES.

A rousing May sale that will continue up to the holiday next week, got off to a good start this morning at the store of Botnick Bros., 432 George Street. To prove that this hustling firm is not asleep on their counters, the store has put on a lively pace for four days' lively selling before the 24th of May. The whole store has been subjected to wholesale reductions. All the newest summer dry goods, ready-to-wear garments, boots and shoes, and other lines have lost their old price marks of the past few years, and are slashed down to what the street calls "hard pan." It's the ladies' May shopping event. The store is blossoming with bargains. Each day of the sale promises the greatest of values, and shoppers will likely call early for the extra "Morning Hour" specials, which are most enticing, and are promised more than they expected. Save the list of price offerings in Tuesday's Examiner. Watch the paper for further attractions.

Painted organdie in futuristic flower patterns or stripe effects are being featured by Madeleine for the French races.

LIVE LOBSTER
SPECIAL
Cooked Any Style 75c
To Fresh Frogs Legs. Order - 60c
CLASS CAFE
SIMCOE STREET

We take out the spots

Clean Your Curtains
DO IT NOW

While you are housecleaning have your Curtains, Draperies, Rugs and Carpets Cleaned and Dyed.

You will be surprised at the result, as our modern system of handling household goods is bound to satisfy the most particular housekeeper.

If you are in doubt about having anything Cleaned or Dyed, we will be glad to send a man to advise you.

CLEANERS — DYERS — REPAIRERS

Parkers PETERBORO

177-179 Charlotte Street
Phone 250

DISARMS AND SENDS HOME FIFTEEN POLISH SOLDIERS SINGLE-HANDED

BEUTHEN, Silesia, May 18 (Canadian Press).—Colonel Cockerill, British Control Officer, lectured, disarmed, and sent home fifteen Polish insurgents who halted him at three in the morning, and attempted to examine his papers and give him orders.

The Colonel jumped out of his automobile and shouted, "What are you doing out at this time with guns? Give me your names."

The insuregnts, who were mostly youngsters, were nonplussed.

The leader finally handed over his rifle, and the Colonel boxed his ears. He then made the others give up their guns, and advised them all to go home.

Loading their fifteen rifles into the machine, he proceeded to the British Headquarters.

The Colonel's chauffeur, a Prussian soldier, said afterwards: "I have been through four years of war, but that was the nerviest thing I ever saw."

VOICE OF THE PEOPLE

PRESBYTERIANS AND CHURCH UNION

To the Editor of the Examiner,
Peterborough, Ontario.

Sir,—The Presbyterian Witness, the official weekly organ of The Presbyterian Church in Canada, in its issue of May the thirteenth, makes editorial reference to "the situation regarding Union" which is so incomplete as to be misleading. Any adequate statement of the position that confront the Assembly in June next should include at least the following facts.

The Assembly (St. John) of 1904 at the request of the Methodist Church, appointed a committee on Union.

The Assembly (Kingston) of 1905 in adopting the report of the Union Committee, gave forth to the church as a condition of Union, that it "must carry the consent of the entire membership."

The Assembly (Ottawa) of 1911, asked a vote of the people. This vote gave one hundred and thirteen thousand for union and more than fifty thousand against Union, in a total membership of practically three hundred thousand.

The Assembly (Edmonton,) of 1912. "In view of the extent of the minority," halted the movement, but expressed the hope of "practically unanimous action * * * * within a reasonable time."

The Assembly (Kingston) of 1915, after a pause of three years, asked the people for a second vote. This vote gave approximately one hundred and thirteen thousand for Union and seventy three thousand against Union, in a total membership of three hundred and thirty eight thousand. In the three years the membership had increased about forty thousand, the votes against Union had increased twenty three thousand, the votes for Union only six hundred.

The Assembly (Winnipeg) of 1916, ignoring the increased opposition of the people, and disregarding the repeated assurances by the General Assembly as to necessary unanimity resolved to proceed to Union.

The Assembly (Montreal) of 1917, an account of the opposition, unanimously resolved:— "That the Assembly express its sincere sympathy with the desire conveyed in many of the overtures to avoid disunion among the membership of our own Church.

That inasmuch as the resolution of last Assembly sets forth that further action will not be taken until the second Assembly after the close of the war, to secure peace in the meantime, the Assembly urges that controversy on the matter of organic union be dropped by all parties, that no attempt be made at the present time to set forth in detail the action appropriate to a future period, but that the church patiently await the new light which it may receive by Divine guidance through the growing experience of the people and the lessons of the war."

The assembly (Hamilton) of 1010, resolving upon a Forward Movement, set before the Church two financial objectives—

(1) The doubling of the Church's Budget for maintenance in the next five years; and

(a) A special Peace Thank-offering * * * * as an equipment and extension fund.

Comment on this narrative is unnecessary.

Yours sincerely,
DANIEL J. FRASER,
Montreal, May 17, 1921.

MONSIGNOR D. J. CASEE,
Late Parish Priest of Lindsay and former rector of St. Peter's Cathedral, who died suddenly on Saturday afternoon, and was buried this morning.

ONTARIO REMAINS WET UNTIL JULY

OFFICIAL RETURNS HAVE NOT ALL BEEN RECEIVED.

OTTAWA, May 17.—It is scarcely possible that Ontario will go bone dry in accordance with the plebiscite taken on April 18th, until the early part of July. May 4 was set a the date for the official count, and May 11th as the date on which the returns were to be made to the chief electoral officer of Canada. While the returns have been coming in more rapidly than they did in the case of the three western provinces May 11th has passed and there are still a number of points which have not been heard from officially. In the case of the western provinces two months elapsed between the taking of the vote and the receipt by the electoral officer of the complete returns. Thereafter thirty days lapsed between the issuance of the proclamation and the going into effect of the bone dry provisions. It is not anticipated that the Ontario returns will be so long in coming in; nevertheless the 16th of the month has arrived (the date on which the government, had the returns been complete on the day set, intended to issue its proclamation), and a number of places are still to be heard from. A little time must be allowed for checking up, and it is scarcely possible that the proclamation can issue much before the end of the present month.

In the meantime much interest centres round the possible finding of the Supreme Court of Canada in the appeal now pending from the finding of the Alberta courts regarding the validity of the plebiscite taken in that province.

Should the majority finding of the Alberta court be overthrown by the supreme court there then the results in Nova Scotia, Ontario, Manitoba, Saskatchewan, and Alberta will go for naught and the whole thing will have to be done over again.

Spread The Good News!

Far and wide the information is traveling that

POST TOASTIES

Are *Superior* Corn Flakes

Only the creamy-white heart of the choicest corn is used, daintly seasoned, rolled and toasted crisp and brown.

Get the Yellow and Red wax-wrapped package — your guarantee of goodness

Ready to eat—Economical

Sold by Grocers Everywhere

Made by Canadian Postum Cereal Co. Ltd., Windsor, Ont.

DEATH COMES TO CANADIAN MEMBER WILSON'S CABINET

FRANKLIN K. LANE, EX-SECRETARY OF INTERIOR IN U.S. ADMINISTRATION.

ROCHESTER, Minn., May 18.—(Canadian Press.) — Franklin K. Lane, former United States Secretary of the Interior, died here early this morning. Death was due to an attack of angina pectoris. Mr. Lane was operated on here May 6 for gall stones and appendicitis, when heart disease developed. The attack early to-day proved fatally. He was a native of Canada.

LIST OF EDISON SENDS HIM CRAZY.

Man gets 100 Answers and has 41 Yet to Work Out.

HOLYOKE, MASS, May 17. — Thomas Edison may have thought that his questionnaire written for college men was simple enough but the local police are inclined to disagree with him. Early yesterday morning a young man whose name is not told appealed to the police for protection.

He said that he had a book valued at $1,000,000 in which he had written the answers to Edison's queries and that several men were trying to steal it from him.

The young man declared that he had memorized the answers to 100 questions and was working on the other 41. The police believe that he has become temporarily demented as a result of studying the Edison list.

CATTLE COMPANY FINANCED BY U. S.

GUATEMALA, April 25.— (Associated Press, by Mail).—A cattle company financed by United States investors, is negotiating with the Guatemalan government for the purchase of 17,000 acres of coast land three miles from Puerto Barrios, on the East coast of Guatemala. The land is covered with dense tropical forest.

It is the purpose of the company to first exploit the forest for its valuable timber, chiefly mahogany, after which the land will be cleared for the purpose of raising cattle.

Cattle raising is said to be the most profitable investment that can be made in this country. Formerly cattle was imported here from Honduras and Mexico, but now trainloads of cattle are being shipped from the ranches along the southern coast into Mexico daily and sold at good rices. Some of the newspapers urge the raising of more cattle, pointing out that Guatemala not only has the land adaptable for that purpose but has a stable government and an industrious population not given to revolution and strife, notwithstanding the reports frequently circulated to the contrary.

President Herrera, who is an agriculturist himself, is devoting his efforts to encourage the development of the agricultural resources of the country, which enjoys peae and tranquility.

Be good to your pipe" feed it
ORINOCO
Cut Coarse, for Pipe Use
Cut Fine, for Cigarettes

DONATIONS FOR CLOTHING FOR GRENFELL MISSION

The committee wishes to receive donations of used clothing in good condition for the bale which is to be packed very soon.

Those having articles to donate please telephone Mrs. Jas. Wood, 1w, or Mrs. W. R. Morris, 1095j, and parcels will be called for.

Suit skirts are still short and narrow, while those of the afternoon and evening frocks are much more generous in width, says New York.

MEN! YOU CAN SAVE MONEY ON YOUR CLOTHES.

AT ROCKWELL'S. There's a Verdict. Men's and Boys' Suits, Overcoats, Trousers and Bloomers. ROCKWELL —Ye Upstairs Clothes Shoppe, 332 1-2 George Street, over P. S. White's Grocery store. mwf

CHINA PAINTING
Mrs. Langley McCarthy
TEACHES BISCOFF'S NEW AND BEAUTIFUL WORK IN CHINA PAINTING.

East City Confectionery
WE HAVE A LARGE RANGE OF GOODS FOR YOUR CONVENIENCE, INCLUDING STATIONERY, CHINA, ETC. ALSO NEILSON'S, WILLARD'S AND PATTERSON'S BON-BONS AND CHOCOLATES. ALSO ICE CREAM.
VICTOR BOORMAN

CRASH GO PRICES ON ALL OUR
BEDS AND MATTRESSES

While housecleaning is in order is a good time to inspect our rare values. It's our policy to sell below. Don't miss these this week's offerings —unequalled in the city.

M. FINE 427 GEORGE STREET Second Floor

The Pride of Her Home —Her Table

AND you can give her nothing for her table of such fascinating charm and lifelong usefulness as "Holmes & Edwards" silverware.

Its exclusiveness of pattern alone would delight her.

But, added to its distinctiveness and dainty simplicity, "Holmes & Edwards" offers features which stamp it as the finest silverware made.

It has the rich, gleaming lustre which only hand-burnishing (an exclusively "Holmes & Edwards" finish) and the generous use of pure silver can give.

Extra silver, too, guards "Holmes & Edwards" at the wear points. In SILVER INLAID solid blocks of pure silver are fused in on the back of the bowl and handle. In SUPER-PLATE these points are protected against wear by a heavy extra deposit of pure silver.

Your jeweller will be glad to show you suitable gift selections in "Holmes & Edwards" silverware—and also table appointments, such as tea services, bread and cake trays, or casseroles of "Holmes & Edwards" lustre and quality.

Manufactured Exclusively in Canada by
THE STANDARD SILVER CO. OF TORONTO, LTD.

HOLMES & EDWARDS

Protected Where the Wear Comes

REGENT THEATRE Hunter Street

TO-DAY

THE LAST CHANCE TO SEE

Fennimore Cooper's Famous Story

THE LAST OF THE MOHICANS

The Seasons Greatest Picture

You Cannot Afford to Miss It

TO-MORROW

Pearl White in The Mountain Woman

Sports

THE C.G.E. QUALIFY FOR GORDON CUP FINALS

ELECTRICIANS DEFEAT COMRADES BY 2 GOALS TO 1 IN SEMI-FINAL FIXTURE---SCORED TWICE IN FIRST TWENTY MINUTES.

It is C. G. E. or Caledonians for the Gordon Cup and the right to represent Peterboro in the Ontario Football Association Series.

The Canadian General team made sure of a place in the finals last night by defeating Comrades at the 'oval by 2 to 1 in semi-final game. The winners ran in their two goals in the first twenty minutes and were the better team beyond all argument although the Comrades must be given credit for sticking to their guns and trying until the final whistle. The C.G.E. defence were steadier and more reliable than that of the losers, and the attacking division had a snap and system to their raids that were lacking in the work of the Comrade forwards. Neither side was quite at full strength for Manders was an absentee from the C.G.E. line up while the Comrades were without Jackson.

Both teams suffered from casualties. Joliffe, the centre half for the Comrades, had to retire at half time with an injured knee, and Williamson, inside left for the Electricians, wrenched his shoulder with seven or eight minutes to go, and had to drop out.

Comrades won the toss and consequently had the advantage of a fairly strong breeze in the first half. In addition the C.G.E. were a man short when the game got under way, Gash coming on the field five minutes after the kick-off. But the advantage in numbers at the beginning ,and the help of the wind behind them, failed to benefit the Comrades. C.G.E. took command of the play from the kick-off and put on the pressure early. Parkins forced a corner in the first few minutes, but nothing came of it. Then "Ted" Bartley got an opening only to shoot past. Comrades were rarely dangerous at this stage although Firth and McDougall combined for one raid that gave the latter his only real chance of the night to add to his scoring record. His low shot was a foot outside the uprights. Dunkley tried a long range shot a few minutes after but Griffin easily saved, and the play was transferred to Comrades' territory.

Parkins opened the scoring when he ripped in a beauty on a pass from Williamson and the success seemed to impart fresh vim to the ultimate winners. They were all over Comrades in the next few minutes. Several dangerous attacks went wrong but the Electricians were not to be denied and after some neat passing by Hotston and Parkins the ball was transferred to Wiliamson, whose quick drive tore through Post's hands and bulged the net. C. G. E. came right back, and lost an almost certain goal when Parkins and Hotston over ran the ball with the defence beaten. Play slowed up after this attack and for the balance of the half it was featureless football.

Although they were without Joliffe in the last half, Comrades never lost heart and gave a much better account of themselves. They had their share of the attacking but the C. G. E. backs, Mason and McDonald, were very cool and steady, and gave a good exhibition of back-field play in this period. Comrades finally scored, however, and a most unusual counter it was. McDougall dropped a long easy shot in front of Griffin and the C. G. E. goalie, instead of playing safe, decided to boot the leather out of the danger zone. Instead he kicked it straight at Dunkley, who was racing in on the goal, and the ball rebounded from the head of the Comrade player into the net before Griffin realized what had happened:

This bit of good fortune acted as a spur on the Comrades, and for the next few minutes they attacked vigorously, forcing several corners. The C.G.E. defence refused to be flurried however and they had little difficulty in staving off the attacks, and holding their lead until Referee Clark's whistle signalized the passing of the Comrades from the Gordon Cup series.

The teams and officials:

C. G. E. —

Goal, Griffin; backs, Mason, McDonald; Halves, Williams, Turner, Mann; outside right, Gash; inside right, Hotston; centre, Parkins; inside left, Williamson; outside left, Bartley.

Comrades—

Goal, Post; backs, Mallinson,Cowie; halves, Mulvihill, Joliffe, Warman; outside right, Hopkins; inside right, Dunkley; centre, Hardie; inside left, McDougall; outside left, Firth.

Referee, J. Clarke.

Linesmen—A. McKinley, George Coleman.

NOTES OF THE GAME

Comrades introduced a new player in Firth who hails from Oshawa. He was at outside left last night.

Hopkins, outside right for the Comrades, was the youngest and lightest player on the field. But the youngster has a nice turn of speed.

"Wag" Hotston worked hard for a counter but his marksmanship was not at the best.

It begins to look as if corner-kicking is a lost art with most of the local teams. Most of the "corners" are being wasted by poor centering.

Charley Griffin has had few harder shots driven at him this season and the one he bounced at himself off Maurice Dunkley's head last night.

Owing to the similarity in the uniforms of the C. G. E. and Comrades the former wore the Caleys' jerseys last night. And Alex. Dick will tell you they could not lose wearing the blue of the Caledonians.

A record crowd will see the Caleys and the C. G. E. play the finals for the Gordon Cup at the Nicholls oval on the afternoon of May 24th. It is the piece de resistance of the soccer season and with the teams at full strength should be a battle royal.

In the Gordon Cup series the C.G.E. have eliminated the Canadian Woollens and the Comrades, the latter having disposed of the DeLaval outfit while the Caledonians have taken care of the G. W. V. A. eleven. To get to the finals, the Electricians have played four games, having to meet the Woollens three times before a decision was reached, while the Caledonians' path to the final battle was much easier, one victory and a bye doing the trick.

In Parkins the Canadian General have a most promising centre forward. He is young, fast and aggressive and any of the goalies will tell you that he packs a wicked shot.

FINDS THAT FOOTBALL IS FLOURISHING IN PETERBORO

SECRETARY OF THE ONTARIO FOOTBALL ASSOCIATION ATTENDS REGULAR MEETING OF LOCAL ASSOCIATION.

Peterboro and District Football Association held their regular meeting in the G. W. V. A. Hall on Monday evening, with every member of the executive present. Business of importance was quickly disposed of and an interesting address and debate followed on matters re football organization and management.

The executive had a distinguished authority visiting them in the person of Mr. R. W. Muir, secretary of the Ontario Football Association. His presence made it possible for the executive to get a thorough understanding of its work and powers, and they are now able to go ahead on constitutional lines.

Several applications are coming in from outside places for membership and the Peterboro and District Football Association and a bright future awaits the new body. Peterboro hopes to do credit to itself on the football field with the successful team of Tuesday next, May 24th. The Gordon Cup winners can be depended upon to give a good account of themselves, no matter who they are called upon to meet in the Ontario Cup finals, either in Peterboro or any other place in Ontario.

Mr. Muir left the city well satisfied with the work of the executive, and hoped at some future date to visit here again and witness a game, also give any assistance which may be required in the carrying out of its progressive policy.

JUNIOR LACROSSE TEAM IS SURE FOR PETERBORO

An enthusiastic junior lacrosse meeting was held after the junior lacrosse practice last night in the Y. M.C.A. at 8 o'clock. Harry Tudhope, convenor for the district, was made chairman for the evening. It was decided that a junior lacrosse team be entered for this district. The following officers were elected:

Patrons—F. D. Kerr, G. W. Hatton; G. W. Green, H. R. H. Kenner.

Hon. President—Dr. Sutton.

President—Father Phelan.

Secretary-Treasurer — Herbert Cowan.

Executive Committee— L. Brown, S. Rosenfield, B. O'Connell, L. LeBarr, A. Johnston.

Manager—J. Sutherland.

Junior lacrosse practice will be held every Tuesday and Thursday at 6.30 in front of the armouries.

A FORMER LOCAL PLAYER WITH THE DETROIT TIGERS

Peterboro fans may not know that included in the roster of Ty Cobb's fast-going Detroit Tigers, is a player who in the days when this city boasted of a franchise in the Canadian League, cavorted around second base at Riverside Park for some time. The player in question is Joe Sargent, who was a member of the Peterboro team in the season of 1913. He was a youngster of 18 then, and his fielding was awkward but he showed a promise of developing into a hitter of value. Manager Davey Rowan finally decided that the errors he was making in the field could not be overcome by his prowess with the stick, and he was released. Now he is utility infielder for the Tigers after several successful seasons in the International. He subs for Bush at short stop and for Jones at third for the Ty Cobbers, and has developed into a classy fielder, while he still has the punch with the willow. It is a strange twist of fate that the only Peerboro player to graduate into the big show was one who could not hold a berth with the Rowan crew.

SPORT COMMENT

The most ambitious experiment of the idea of handicapping harness horses by weight, as the runners are handicapped, instead of by record, will be tried out at the Columbus Grand Circuit meeting in September. The association there has hung up a $10,000 purse with a $500.00 silver cup as a trophy for the winner for trotters of all classes; none barred, with very liberal conditions of entrance.

Handicaps on a big scale for the trotters and pacers were staged at Readville for several seasons, starting with the $50,000 American Trotting Derby in 1908, but in those races the handicapping was by distance, the Derby distance varying in the various events from one and a quarter to one and a half miles. While these events attracted a lot of attention at the time, the system did not make much of a hit with the harness horsemen, who are hard to wean away from the old record system of handicapping.

BASEBALL

Oshawa has three pitchers this year, and one of them a side-wheeler. They will need them all.—Lindsay Post.

Coombs has been selected as manager of the Greybirds and Jack Stark as captain. The choice could not be improved on. They are, respectively, the best first and third basemen in the Central League, barring none.—Lindsay Post.

A very interesting game took place last evening at the King Edward school grounds, the Brownton All-Stars defeating the South End Wild Cats 12-7.

Batteries — All Stars, Rogers, Charlebois and Connors. South End Wildcats, Batley, Rye, Moore and Dummit.

ROAD RACE DRAWS MANY ENTRANTS

Times-Journal Ten Mile Race Will Be Held as Usual, May 24.

FORT WILLIAM, Ont., May 18. —Amateur distance runners representing many different cities both east and west of Lake Superior have filed their entrance papers to participtte in the annual Times-Journal road race to be held in this city on May 24, and inquiries regarding the conditions of the race are coming in daily.

The race will be run over the usual ten mile course and is open to all amateurs in good standing. Since 1910 when the race was made annnual event, it has been recognized as one of the main early season sporting events of Canada, and from the interest which is being shown this seson, the year's race will be one of the most successful from the point of view of a large field of entries.

Last year, the race was run as an Olympic semi-final and was won by E. A. Lwrence, the well known distance runner of Montreal. His time for the course was 56.49, almost two minutes slower than the record for the course made by Joe Kepper, of Winnipeg, in 1911 when he completed the circuit in 54.50. Besides Lawrence and Kepper, race winners in different years have been J. E. Edwards, of Port Arthur, Alfred Cole of Port Arthur and Ellard S. White, of Schreiber.

FLOATING MINES USED AS SOUP POTS

TERIOKI, Finland, May 18.—A new used for de-charged floating mines has been discovered by the Kronstadt refugees who are being fed by the Red Cross here. Mines were brought in from Gulf of Finland, the charges removed, their fittings taken out and the mines converted into soup pots.

ALLAN DWAN THE SCOFFER

Coming to The Allen

SAYS OSHAWA HAS IMPORTED PLAYERS

LACROSSE FAN WRITES IN DEFENCE OF LOCAL TEAM.

To Sporting Editor:

Dear Sir,—In regard to last Saturday's lacrosse match in Oshawa, allow me to say that Peterborough has no need to be discouraged on their defeat, as the team that left here was mostly juniors, and they deserve great credit for the way they played; whereas the Oshawa team is composed of Bracebridge, Toronto, Midland and other imported players, who did not only use thir lacrosse experience, but also their brutality, to the youngsters who went down. Now, if Peterborough would take and secure positions for players it would be an easy matter to have a championship team, but the Peterborough club doesn't want to import players as they have enough young material to make a good, fast lacrosse team. All that is needed is for employers to be favorable and let the player off when asked by the manager of the club. This was the whole fault on Saturday why Peterborough could not send down a winning team to Oshawa. Toronto papers report that the visitors had no show on the field. Allow me to say Peterborough played better lacrosse and made a nicer combination game than the home team. All that was against the visiting team was the weight, which counted for Oshawa's win and they certainly used it.

Thanking you, Mr. Editor.

Yours truly,

LACROSSE FAN.

AT THE THEATERS

AT THE ALLEN.

NOTICE.

Among the coming attractions at the Allen Theatre is "The Scoffer," which seems to bid fair in arousing more than the usual interest among local devotees to the cinema art. This is an Allan Dwan production, made by the Mayflower Company and released through the Associated First National and it is based on the theory that even a religious man's faith in the Supreme Being can be shaken by adverse circumstances. It is said a powerful dramatic situation is created through bringing to a climax such a man's attempts to discredit the Higher Power in a comparision with man's might. This picture is booked to open its engagement at the Allen Theatre on Thursday.

AT THE CAPITOL.

CAPITOL PRESS COMMENT.

Capitol Theatre offers a remarkable boy wonder to-morrow night, wee Sandy MacPherson, only 8 years of age, in songs, dances and Scotch stories, and a great picture programme.

District Manager Green of the Paramount Company is in the city to-day and states that a few first-class vaudeville acts will be presented at the Capitol in the next few weeks in connection with their high-class picture programmes. To-morrow night and for the balance of this week, an extra added attraction will be Wee Sandy MacPherson, the 8-year old wonder boy from Scotland, who sings, dances and gives a remarkable impersonation of the great Scotch comedian, Harry Lauder. This wee laddie has been over the entire Pantages vaudeville circuit as the big special hit with Kincaid's Scotch Review.

A big special picture programme, with the famous funny man, Fatty Arbuckle, in a big 6-reel feature production entitled 'The Life of the Party,' and many other good short reel subjects.

AT THE REGENT.

BEST PICTURE HERE IN "LAST OF THE MOHICANS"

"Never has such a picture been booked at the Regent Theatre," was the verdict of the management of that popular house after they had seen Maurice Tourneur's picturization of "The Last of the Mohicans," by J. Fenimore Cooper, which started here Monday.

"There is everything for everybody," he continues "and not a member of the family can miss it, because it pleases the old folks by bringing happy remembrances of other days; for the middle aged—the fathers and mothers of to-day — the appeal is strong because of the personal entertainment element with the value of the picture solely as an amusement. These parents have another interest, that of educating their children, for Cooper's famous book is used in school work, and by seeing the film, the youngsters are doubly impressed, and their interest in literature is stimulated.

"Then for the boys and girls! What kid has not 'played Indian' and enjoyed it? Not a one, indeed. Therefore every lad and lassie of Peterborough will have the very time of their lives at the Regent when this big historical picture is shown.

"Every American in whose veins flows the blood of our forefathers, wants to see this thrilling picture. I could go on for an hour and tell of the wonderful scenic beauties— the mountains — the splendid acting, stage settings and photography.

If You Want a Suit of Clothes

SEE ME—I have a Dozen Suits made up and if there is one you like, I will make the price suit you.

J. L. WYATT HUNTER STREET EAST CITY

Last Time To-day

ALLEN

Matinee 2.15 Evening 6.45 and 9.00

Peterborough's Leading Photoplay House

—THE HOME OF HIGH-CLASS PICTURES AND MUSIC—

JOSEPH M. SCHENCK Presents

NORMA TALMADGE

As Acacia, the Girl who Hated against Love, in JACINTO BENAVENTE'S EMOTION PLAY:

"THE PASSION FLOWER"

A SPARKLE OF SPAIN! :: AN EMOTIONAL EPIC!

COMMENCING TO-MORROW

AN ALLAN DWAN PRODUCTION:

"THE SCOFFER"

—A PHOTODRAMATIC TEN-STRIKE EXTRAORDINARY—

A remarkable story of Love turned to Hate, and now Fate and Woman turn the Scales back again.

TIMELY THEME INTENSELY INTERESTING

A FIRST NATIONAL ATTRACTION.

ADDED ATTRACTION — SNOOKY, THE HUMANZEE, in "YOU'LL BE SURPRISED." CHILDREN ADORABLE AND ANIMALS ASTONISHING. HE'LL TAKE YOU ALONG THE ROAD TO PURE DELIGHT.

POPULAR PRICES

MATINEE: 11c, 22c EVENING: 16c, 22c, 32c

LOGANBERRIES MAY BE USED FOR WINE

Have Color, Flavor and a Satisfying "Kick"

VICTORIA, B.C., May 17.—(Canadian Press).—Loganberry wine, with a delightful flavour, brilliant color and a most potent and satisfying "kick", made in Saanich and sold through the Provincial Government liquor stores as British Columbia wine is being seriously advanced as the most practical solution of the question "What is to become of the great crop of loganberries forecast for this season?"

J. H. Sutton, secretary of the Fruit Growers' Association, is the sponsor for this novel scheme. He advances proposal with a challenge to anyone to produce a more practical plan for meeting the unexpected emergency brought about by the collapse of the loganberry market.

Capitol

The Theatre Beautiful

MATINEE EACH WEDNESDAY and SATURDAY at 2.30

TWO SHOWS EVERY SATURDAY EVE. at 7.15 & 9.15

Last Time To-night

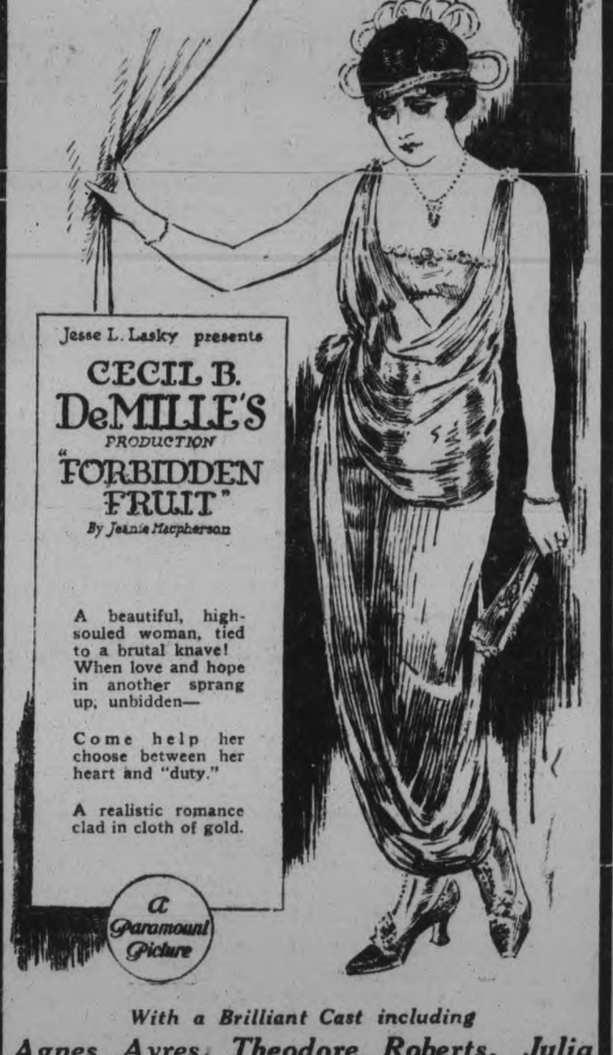

Jesse L. Lasky presents

CECIL B. DeMILLE'S PRODUCTION

"FORBIDDEN FRUIT"

By Jeanie Macpherson

A beautiful, high-souled woman, tied to a brutal knave! When love and hope in another sprang up, unbidden—

Come help her choose between her heart and "duty."

A realistic romance clad in cloth of gold.

A Paramount Picture

With a Brilliant Cast including

Agnes Ayres, Theodore Roberts, Julia Faye, Kathlyn Williams, Clarence Burton, Forest Stanley

BEAR IN MIND

—OUR VENTILATING SYSTEM IS THE BEST IN ONTARIO.

—SANITARY, CLEAN, REFINED SERVICE DE LUXE.

—ONE BIG PERFORMANCE EVERY EVENING AT 8 O'CLOCK

—DOORS OPEN AT 7 P.M.

—THE QUALITY THEATRE, WHERE ALL THE BIG PICTURES ARE SHOWN.

GET THE CAPITOL HABIT

SPECIAL NOTICE

Coming this THURSDAY—the cleverest in vaudeville, the 8-year-old Wonder Boy From Scotland

WEE SANDY MacPHERSON

in Songs and Dances. Don't miss his great impersonation of Harry Lauder

Don't Buy A New Hat

SAVE MONEY AND HAVE THE OLD ONE CLEANED and RE-BLOCKED "While you Wait."

All Kinds—Straw or Felt.

15 Years' Experience.

LOUIS YEOTES

339 GEORGE ST. Phone 768.

ANY MOTHER TO ANY SON.

So, lay him down to rest,
His hard fight won;
Nothing can harm him now,
Earth's course is run.

For when he reached his bourne,
Drew his last breath,
Life claimed him, so that he
Never knew Death.

God stretched His mighty arm
Out of His heaven,
Took this tired child of His,
Raised him up, shriven;

Plunged him in Lethe's stream,
Purging away
War's bitter memories
In the cool spray.

Stripped off earth's swaddling bands,
Setting him free,
So that he might fulfill
His destiny.

How dare I then repine?
Calm and dry eyed
Through my allotted span
Shall I abide.

Till on my waiting ear
Sweetly shall fall,
Piercing Death's blurring mists,
Life's trumpet call.

—Constance Green, in London Chronicle.

NOTICE OF PARTNERSHIP

MR. FRED HOLMES, of this city, having been taken in as partner with Mr. J. A. Ash, Electrical Contractor, of this city, the business will be carried on in future, in the same premises, under the firm name of—

ASH & HOLMES
282 George Street

A full line of modern Electrical Appliances will be carried in stock, and improved service given to all orders.

A continuation of the liberal patronage hitherto given to Mr. Ash will be appreciated.

3d119

PETERBORO AUTO AND TAX, LIVERY

286½ Charlotte
Phones 130, 783, 890J day or night

Drivers—W. J. Clancy, H. Stinson M. Dutch Pammott, J. Drummond
CARS WASHED AND STORED

SUMMER WOOD

½ Cord 4ft. Hardwood $6.50
½ Cord 4ft. Mixed Wood, $5.00
½ Cord 4ft. Hemlock Slabs, ... $4.50
½ Cord 4ft. Pine Slabs $4.00

CUT SHORT.

½ Cord 12in. Hardwood.... $7.50
½ Cord 12in. Mixed Wood, $6.00
1 Load 12in. Hemlock Slabs $5.50
1 Load 12in. Pine Slabs.... $5.00
1 Load 12in. Cedar $4.00

H. H. DINSDALE
—'Phone 153—
Office and Yard:
191 CHARLOTTE STREET

26d-140

ACCIDENTS

Chiropractic Adjustment of slightly displaced Spinal Bones is followed by the disappearance of distressing ailments. Eight Years' Experience.

R. T. PETTERSONE
OFFICE: 435 GEORGE STREET
Over Toronto Trust & Loan Co.
Phone 87J
Hours 10.30 to 12. 2 to 4. 7 to 3.

DR. W. A. SETTLE
OSTOEPATH
124 Hunter St. Phone 649
Hours 9 a.m. to 9 p.m.

CITY AND GENERAL

DR. T. P. McCULLOUGH.

Eye, Ear, Nose and Throat Specialist. 166 Brock Street. Phone 36w.

WOOD FOR SALE.

All kinds of Wood for Sale. Bradley's Mill, Bridgenorth. 3d-121-556

NEW SONG HITS.

New Song Hits and Instrumentals at Greene Music Store, just in and arriving daily. 4d-119

NOTICE

WEST END BARBER SHOP AT 467 Elm street. Pre-War Prices. 26D—120—403

THOS. E. HALL, PAINTER AND Decorator has removed from 690 George street to 109 Smith street. Tel. 1701F. 5d 117

TRINITY ORCHESTRA.

No rehearsal of this orchestra will be held on Thursday, 19th inst. All members requested to attend on Sunday, 22nd May.

ROOFING.

British Columbia Cedar Shingles, "Fastlake" Steel Shingles and Corrugated Iron. Asphalt Slate and Ready Roofings for sale by Fred. H. Rowan, 271 McGill Street. Phone 851. d-tf

DR. N. H. SUTTON.

Surgery—Room 113, Barrie Bldg., 112 George Street. Hours: 9-11 a.m., 2-4 p.m. Evenings and Sundays by appointment. Phone 131. Residence, 543 Park Street. Phone 1111j. d-tf

HOUSE WIRING.

For a competent man to do house wiring and electrical repairing at reasonable cost, call on George Gagnon, 711 Harvey street, City. 3d-117-615.

CARBON REMOVED

Carbon removed from your engine cylinder by oxygen process. We also weld broken frames, fenders, engine blocks, etc. Milliard's Bicycle Shop, 225 Hunter street., Phone 234J. 6d 120 1480

PLAYER PIANO SNAP.

We have a new Player Piano, first-class make, that we will sell at a very moderate price and with only a reasonable cash payment and balance easy terms.—Greene Music Store, Charlotte street. 4d 119

PUBLIC NOTICE.

Order your Asphalt Shingles, Ready Roofings, or Tar Products from the Roofing Supply Stores, 440 Water Street (corner Brock). 'Phone 775. 12d-128

DONT DELAY.

We can give you better attention now than when the season's rush begins. Have your Furniture Re-upholstered better than new, with Finest Selections of Tapestries at Reasonable Prices.—The American Upholstering Co., 221 Hunter Street.—'Phone 697—Nights and ... 396. dtf

PULKINGHORN'S AUTO AND TAXI SERVICE.

Have the following Cars for Hire—7-Passenger Chalmers, 1-ton Truck, 1 Motor Bus, 15-pas. Fords with or without Driver at Reasonable Rates.
182 Hunter Street —— 'Phone 278 26d122

SOUTH END GARAGE.

All kinds of automobile repairs done to satisfaction. Body, mud guards and axles straightened; springs a specialty. All work guaranteed. South End Garage, Corner Stewart and Townsend streets. Hurtubise Bros., Prop. 'Phone 1575M. 5d-119-1477.

NOW

Is the time to order your winter supply of coal. We have all sizes in stock of the best and cheapest coal in town.

We have changed our office to 377 Bethune str. temporarily.

G. LOW & CO.,
Phone 697.

AUCTION SALE.

Friday afternoon at Hancock's Auction Room. Dressers, beds, chairs, tables, kitchen cabinet, Davenport, carpets, sewing machines, lawn mower, lawn hose, etc. Parties having articles to sell should put same in sale. 2d-117-1496

SCOUT NOTICE — ST. GEORGE TROOP NO. 5.

All members of the Troop are requested to fall in at 7 p.m. sharp, on Friday, 20th May, 1921, at the corner of Lock and Ware Streets. Please wear Uniform.—H. E. Ashmore, A.S.M.S.C. 1d-117-1519

AUCTION SALE

There will be sold on Thursday May 26 at the farm of the late Harry Coombs, Lot 18, Con. 14, Otonabee, 3 horses, 4 cows, 6 young cattle 3 veal calves, 60 hens, 300 bushels oats, 100 bushels barley, 15 bags cobbler potatoes, 2 stacks hay, farm implements. W. J. Hancock, Auctioneer. 2d 120 1416

THE PETERBOROUGH MALE VOICE CHOIR.

The members of the Peterborough Male Voice Choir are asked to meet in special conclave at the Y.M.C.A. on Friday evening next, at the hour of 8 o'clock. As the business—the attendance of the Choir at the Summer Chautauqua at Muskoka—is very important, all members are requested to make a point of being on hand on Friday evening.

JUST RECEIVED—

NEW STOCK of Steno's Note Books, Perforators, O.K. Fasteners, Oils, Mucilage, Carter's & Stafford's Inks, Paste, Glue, Binding Cases.

SPECIALS—Desk Pads, Platens, Typene for Cleaning Typewriter Type, and the NEW and Wonderful Envelope Sealer—the very best out. See It.

NELSON'S TYPEWRITER COMPANY,
332½ George (UPSTAIRS).
'Phone 229.

"Silver for the Bride"

If you are to choose a gift that will last, what is more fitting than a Gift of Silver? Silver is the traditional Gift to the Bride, and you are invited to inspect our very newest designs in Tableware, Vases, and many other decorative pieces.

Warne's
Jeweler
"DIAMOND HALL"
349 George St.

GEORGE SLOANE.

Carpenter and Contractor, 518 Chamberlain St. 'Phone 1043J. 26d-142-1518

TWO INSTRUMENTS CHEAP.

One Pollack Phonograph, almost new, worth $38, for $25; also one Bass Drum, in good condition, very cheap.—Greene Music Store, Charlotte street. 4d-119

MONTHLY MEETING ON THURSDAY.

The monthly meeting of the Local Council of Women will be held on Thursday afternoon, 19th May, at 3.30 p.m., in the Y.W.C.A.

CARRIAGE WOOD WORK.

Opening up of New Shop for all kinds of Carriage Wood Work and General Repairs — satisfactorily and reasonably attended to by Experienced Workmen. Metheral's Old Shop, 464 Aylmer Street.—**A. Trethewey, Prop.** 5d-18-21-23-25-27-1w-21

NOTICE.

Dr. J. J. Craig wishes to announce that the dental practice heretofore conducted by Drs. Wightman & Craig at 146 Hunter street, will henceforth be carried on at the same place by Dr. Craig, with the assistance of Dr. A. A. Cameron.

The general pulic may be assured of the same careful and courteous treatment that characterized the former partners, Drs. Wightman & Craig. 26d-141-1495

AUCTION SALE OF FURNITURE.

MRS. I. M. HALLOWELL 543 Bethune street will sell by public auction on Thursday, May 19th at 1 o'clock sharp all her household effects consisting of mahogany parlour suite, 1-4 cut oak dining room suite, four complete bedroom and complete kitchen and other household effects.

J. H. Wilson,
Auctioneer, Port Hope.
9d 118 1366.

AN EXPLANATION.

It is perhaps due to the audience that attended the song recital in the Conservatory of Music Hall on Monday night to explain that in the report in last night's paper the expression "wildly demonstrative" was written "mildly demonstrative." The idea which was intended to be conveyed was that the audience was thoroughly appreciative but somewhat reserved in their applause.

RESIDENCE FOR SALE

The residence of the late Ar E. Coulthard, Esquire, No. 383 Park street, is for sale by auction on Friday June 3rd 1921. This is a very desirable residential property in one of Peterborough's best residential localities. Here is a splendid opportunity for any person desiring a modern residence at the proper distance from the business centre of the City for a business man. 1d 116

RECONSTRUCT RUINS.

MEXICO CITY, April 28.—(Associated Press, by Mail.)— An appropriation of $50,000 for reconstructing the ruins at San Juan de Teotihuacan, has been approved by President Obregon.

San Juan is the site of the two great pyramids of Mexico, one to the Sun and the other to the Moon. Adjacent to these piles is a buried city which flourished probably 4,000 years ago. Senor Manuel Gamio, head of the department of anthropology of the Department of Agriculture, is in charge of the excavation of this city.

A CANDY BOARD.

CHICAGO, May 12.—(Associated Press.) — A candy board of trade, modelled somewhat like a produce exchange, is to be opened on June 1, in Chicago, by leading candy makers and manufacturers of candy making and packing machinery. It is planned to make the sales exhibits permanent, according to Emmet Boyles, manager of the candy exchange.

LOVE PARTLY SOLVED.

Love is a profound confidence in each other,

Which brings out the highest and noblest ideals,

And a supreme feeling of unity and peace.

At all times during our lives.

—G. G. B.

WEDDING BELLS

SULLIVAN—McKINLEY.

A very pretty wedding was solemnized yesterday in St. Peter's Cathedral by Rev. Father Phelan, when Annie L. McKinley became the wife of Mr. Frederick B. Sullivan, both of this city. Miss Margaret Lepointe and Mr. J. A. Shevlin assisted the bride and groom. The bride was prettily attired in blue taffeta and large black hat. Many costly presents were received, showing the high esteem in which they were held.

HAYES—BOWIE.

A quiet wedding was solemnised at St. Anne's Church, Toronto, yesterday, when Anna Bowie, daughter of Mr. and Mrs. Andrew Bowie, 818 Gerrard Street East, was married to Dr. J. V. Hayes, of this city, by Father O'Brien. Miss Lenore Bowie was bridesmaid, and the groom was supported by his brother Carl. After the ceremony a wedding breakfast was served at the bride's home, and Dr. and Mrs. Hayes left on a motor trip through the States. On their return they will reside at 281 Park Street.

OBITUARY

JAMES LATIMER.

Death claimed a prominent South Monaghan farmer yesterday, in the person of James Stratton Latimer, of lot 5, concession 6. James Latimer was 58 years old, and had lived in South Monaghan many years. He is survived by his wife, who is a daughter of the late Rev. J. E. Robeson, one brother, John, of Toronto, and two sisters, Mrs. James Armstrong, Bolivar street, and Mrs. Harry Russell of Cavan.

The funeral will take place from the family residence, at 2 p.m. on Thursday to Fraserville cemetery.

MRS. W. H. LOUGH.

Following a paralytic stroke yesterday at 7 a.m., from which she did not regain consciousness, Nellie Lough, wife of W. H. Lough, postmaster at Ida, died at 11 o'clock last night. Mrs. Lough was 72 years old and was a sister of the late James Bentie, who died last year. She was widely known and held in high respect by a large circle of friends, and her sudden death has spread a pall of gloom over the village. Mrs. Lough is survived by her husband, one son, Roy, at home, and four daughters, Mrs. Robert McCamus of Cavan, Helen at Ottawa, and Vivian and Jean at home. The deceased was a devoted member of the Anglican church. Canon Allen, of Millbrook, will conduct the funeral service at the house Thursday at 2 p.m. Interment will take plae in St. John's cemetery, Cavan.

WILLIAM HALL.

The many friends of Mr. William Hall will regret to learn that he passed away last evening at his home in the Township of Fenelon, in the County of Victoria, in his eighty-seventh year. His father, the late Adam Hall, who died in Peterborough in 1881, was one of the first settlers in the Township of Smith, where the late William Hall was born on the 19th November, 1834. He married Miss Alice Davidson, who survives him, on the 8th August, 1860, and settled in the Township of Fenelon, where he has since resided.

He is survived by his widow, and his sons, Adam and Thomas, of Francis, Sask., William and Andrew of Fenelon, and R. R. Hall, Barrister, of Peterborough, and his daughters, Mrs. Alex. Carley of Fenelon Falls, and Mrs. George Bagshaw, of Fenelon. He is also survived by his brothers, Andrew J. Hall and Robert Hall, Collector of Customs, and by his sisters, Mrs. W. G. Ferguson and Miss Isabel Hall.

The late Mr. Hall was for many years a member of the Township Council of Fenelon and of the County Council of the County of Victoria.

The funeral will be announced later, on the arrival of his sons from Saskatchewan.

PLOWED UP $1,300.

LANSING, Iowa, May 12.—(Associated Press.)—Fortune turned her smiling face on John Brazell, of Lansing, when the plow which he was operating unearthed $1,300 in gold. The sum was found on the old Patrick Callahan farm, where Brazell was working as a farm hand.

The money was in a glass jar and the small fortune is believed to have been buried on the farm for an indeterminate number of years.

"LOVE NEST" SONG WON THE PRINCE OF WALES

Had a Copy Sent From New York Long Before it Was Published Here.

LONDON, May 17. — Although the American musical comedy Mary has only lately been produced here, one of its songs, "The Love Nest" has long been popular in London, thanks to the Prince of Wales.

He saw the show in New York and was so taken with the song that he asked for a copy of the score. Then he wanted to send a copy to Princess Mary but was told that would be impossible, as the song had not been published in England and would not be until the play was brought here.

However, eventually a point was stretched and the song was published here some time ago.

The Prince lunched a short time ago at the American Club on Piccadilly, and while there autographed a £1 note for No. 26 in the Derby sweep.

"What will I get if I win?" he asked.

"Only £90," one member answered, "because the club intends to keep the autograph as a souvenir."

Society

Mrs. J. W. McDermid was the hostess of a very pretty tea yesterday afternoon, in honor of Miss Jessie Cressman, at which between fifty and sixty of her friends were present. The lovely rooms were decorated with flowers, two beautiful silver baskets of white lilacs and pink roses draped with mauve tulle, which adorned the tea tables being particularly decorative. Mrs. A. W. Cressman poured tea and Mrs. E. C. S. Huycke cut the ices; the assistants, the Misses Clare Mason, Rosamond Huycke, Jean Eastwood, Margaret Turner, Helen Thompson, Mrs. G. H. Thompson.

Mr. J. J. Frawly, of Erie, Pennsylvania, spent a few days with Mr. and Mrs. J. J. Echle at Glover-lea cottage, Chemong Park. On May 12th Mr. and Mrs. Echle celebrated their sixth wedding anniversary.

Mrs. D. M. Barnett of Toronto, who has been visiting at her brother's, Mr. C. Masterson, 23 Park, and other friends in the city, has returned home.

The engagement is announced in Toronto of Jean Kilbourn, only daughter of Mr. and Mrs. Horace B. Smith, and Lieut.-Col. William George Barker, V.C., D.S.O., M.C., etc., son of Mr. and Mrs. G. W. J. Barker, of Dauphin, Manitoba. The marriage will take place quietly June 1. Mr. Smith, father of the prospective bride, is one of the prominent business men of the country. He has large holdings in Canada Steamships, Canada Cement, the "North American" group of furniture industries of Owen Sound, and several shipbuilding companies. He is president of the Collingwood Shipbuilding Co., and on a number of industrial and shipping directorates. Miss Jean Smith is a granddaughter of John M. Kilbourn, for some years vice-president and one of the chief organizers of the Canada Cement Company.

Mr. Marshal Vincilette left yesterday for his home in Swanston, Vermont.

Major A. P. Miller is in Kingston on military business.

A very successful and well-patronised tea, to wind up the series of calendar bridges which have been so popular this season, was held yesterday afternoon at the home of Miss F. Morrow, Weller Street, under the auspices of the Otonabee Chapter, I.O.D.E. The pretty rooms were beautifully decorated with white lilacs and pink tulips, and the tea table, dainty with Point de Venise and roses, was very attractive. Mrs. W. A. Sanderson and Miss Morrow received the guests, and Mrs. A. H. Stratton and Mrs. Yenney had charge of the table, assisted by the Misses Daisy Davidson, Doris Clegg, Helen Morphet, and Margaret Widdess. During the afternoon, a musical programme was given by Mrs. W. R. Widdess, accompanied by Mrs. C. S. McClelland, Mr. Herbert Rush, Mrs. W. Hills, and the Misses Morphet.

Miss Hattie Duncan, of Toronto, is spending a few days with her sister, Mrs. H. Delahaye, Dublin Street.

Miss Helen Brady has gone to Montreal to join her parents, Mr. and Mrs. Claude Brady.

Mrs. Loring, of Toronto, is the guest of Mrs. R. R. Hall.

Dr. W. N. Hayes has returned from Toronto, where he attended the wedding of his brother, Dr. J. V. Hayes, yesterday.

OFFICIAL YARNSMAN.

NEW YORK, May 12.—(Associated Press.—An opportunity for old salts to return to the sea in a new capacity —that of official guide and yarnsman—is announced by a large U.S. steamship company here.

The company decided that what was needed on its larger ships to answer the hundred and one questions of landlubber passengers were some of those retired seamen that are to be found in the sailors' missions along the waterfront, modelling ships and splicing ropes. So various seamen's organizations have been asked to nominate their best yarn spinners and an official board will pass judgment.

Then the wwinners will be shipped. Their chief duties will be in the ships nursery and on the playdecks giving the youngsters maritime history in story-book form.

"ENGLAND IS OVERCROWDED"

WINNIPEG, May 18. — "The administration of the Soldier Settlement Board in Canada, should be in the hands of the individual provinces rather than under federal control, for provincial government officials in charge of the department of agriculture have a much wider knowledge of provincial conditions than can possibly prevail in Ottawa," said Colonel Hamenley, for many years a member of the British House of Commons, representing the Woodstock division of Oxfordshire, during an interview while visiting this city.

Col. Hamenley is interested in bringing out Imperial ex-service men to Canada to settle on the land, and is desirous of having them colonize in communities where they would be able to keep in touch with their friends. He is also deeply interested in bringing settlers to Canada from the old land to provide them with work.

"England is overcrowded," the Colonel said, "and the only thing that remains to be done is to transplant them to the overseas dominions. This soldier settlement scheme is a splendid attainment for our people who can farm, but I feel sure that the administration could be better handled by the Provinces."

GRANITE TOWERS TO GUIDE TRAFFIC

Ornamental Structures Replace in N.Y. Temporary Signal Stands

NEW YORK, May 17.—Polished granite towers surmounted by ornamental clocks will soon replace the temporary signal structures on Fifth avenue, according to a plan worked out at a meeting of the Finance and Budget Committee of the Board of Estimate.

City Officials were informed by John A. Harriss, special Deputy Police Commissioner in charge of traffic, that the Fifth Avenue Association had agreed to contribute $50,000 for the purchase of material for the ten towers, which are to be erected by the city.

"Since the installation of the light system," Commissioner Harriss said "minor accidents have dropped to an extent that has saved the insurance companies more than $2,000,000 and big accidents have been virtually eliminated. The tower system is to be installed in Detroit, and I believe in Chicago and Philadelphia."

CHIEF JUSTICE WHITE MAY DIE BEFRE MORNING

WASHINGTON, May 17.—Chief Justice White of the Supreme Court of the United States is not expected to live through the night, his physicians said late this evening. "His pulse is weak and his pulse is bad," Dr. Francis Hagner said after a visit to the beside at Garfield Hospital. "He probably will not survive the night."

The Chief Justice submitted to an operation for bladder trouble last Friday, and had improved steadily until late to-day when he suffered a relapse.

BRITISH TRADE WITH CANADA HAS INCREASED

LONDON, May 17.—Latest official trade returns show that the value of Great Britain's trade with the overseas Dominions and possessions has increased at a greater rate proportionately than her trade with foreign countries. In 1913 rather less than 39 per cent. of British exports went to the countries within the Empire, whereas the returns for the first quarter of 1921 show that Great Britain's exports to British overseas possession amounted to 43 per cent. of her total exports. Exports to Canada during the first quarter of the present year were practically the same as during the corresponding period in 1913, but imports from Canada have increased very considerably.

For Women Especially

Some women who need glasses hesitate because they fear Glasses will disfigure them.

"Peblo" Lenses with our correct mounting and adjustment never disfigure.

Fowlers make the glasses suit the features, so that they are becoming to the face.

FOWLER'S

Registered Optometrists; Eyesight Specialists.

A. A. FOWLER, Phm.B; J. E. FOWLER
373 George Street.

Coming Events

TO-NIGHT—Water Street Bowling Alleys.

TO-MORROW NIGHT—EXTRAvaganza, "The Little Traveller," by the Pupils of the Conservatory of Music, direction of Miss Urquhart (Dramatic Teacher), on Thursday Evening, 19th May. Admission 25 cents — Conservatory Hall. 2d118

DAIRY BUTTER BELOW 20 CENTS IN COUNTRY.

Creamery Prints Sell to the Trade at 30c and Less.

TORONTO, May 18.—Further reductions in some grades of butter were registered in the Toronto wholesale produce market yesterday.

At country points 19c. to 20c. was offered for dairy, or 1 to 2 cents lower.

To the trade, dairies were reduced 1 cent to 24 cents and 25 cents, while No. 1 creamery prints brought 29c to 30c. off a point.

Cooking butter was sold as low as 18c.

The prices of eggs and cheese ruled at the lower levels marked the day before.

LATE WANT ADS

LOST — ON HOLMWOOD AVenue, boy's baseball glove. Please leave at Examiner office. (Name Joe inside glove). 1d 117 1533

ROOM TO RENT—ROOMS AND office to rent. Cheap. Central. Apply at 173 1-2 Simcoe street. 3d 119

WANTED—FOR SMALL FAMily, woman one day each week. Apply Examiner for address. 3d 119 685

"It's Confidence That Does It"

Plants & Seeds

We have a large assortment of Seedlings and Pot Plants from The Blade Greenhouses.

Tomatoes—The best allround varieties, Early Jewel, Chalmers, Bonney Best and Beefsteak.
Cabbage—Early varieties.
Cauliflower—Snowball.
Peppers—Large, sweet and hot varieties.
Celery—Golden Self-Blanching, in small and large boxes.
Asters—The large double Asters, making fine variety for cut flowers.
Petunia—Single, large, flowering Petunia. They are exquisitively ruffled and fringed on the edges and are enormous dimensions.
Petunia—Rosy morn, soft carmine-pink with white throat makes a very dainty and at the same time effective border.
Salvia—In pots and boxes.
Also Phlox, Mignonette, Marigold, Pansies, Verbenias and Zinnias.
Dutch Sets—2 lbs. 25c.
Multiplers—2 lbs. 25c.
Seeds—By the ounce, pound or package.

PORTER S. WHITE CO.
Phone 208—334 George St

YOU WON'T NEED YOUR CRUTCH

any longer after you have taken chiropractic adjustments.

WHAT KIND OF A MACHINE HAVE YOU?

Is it a perfect machine, running smoothly all the time, never stalling, never jarring, never failing to assimilate, always efficiently doing its duty? Or is it a rundown, battered old thing that has lost some of its parts, that is always in need of patching, that works sometimes and falls down on the job sometimes?

ARE YOU PROUD OF YOUR HUMAN MACHINE?

Or are you ashamed of its lame, halting way of going about its business? Don't blame it. Don't blame fate. Look within yourself. You are to blame if your health is poor and that delicate, wonderfully made machine—your body—does not perform every function naturally, easily and satisfactorily.

THERE IS A CAUSE

for every failure of your human machine to function properly. From the brain to every part of the body—to even the minutest cell—there flows a constant stream of vital force, of power for proper operation. This force is transmitted through the nerves, and it is only by nerve impingement, or pressure, at the point where the nerves emit from the spine that this force can be hindered or cut off. Subluxations, or displacements, of the vertebrae (small bones or segments of the spine) produce this pressure.

The Chiropractor by palpation finds these subluxated vertebrae, and by a movement of the hands adjusts them back to normal alignment. The nerves are freed of pressure, the vital force is transmitted normally, and health results.

M.C. Goodwin, D.C., Ph.C., Chiropractor
Palmer School Graduate
LADY ATTENDANT.
106-108 Barrie Bldg. Peterboro. Phone 431
OFFICE HOURS—10 to 12 a.m., 2 to 4 and 7 to 8 p.m. Office Closed Thursday Evening

In Advertising, the Long, Steady and Strong Pull tells over the spasmodic effort.

The Evening Examiner

PROBABILITIES.
Easterly winds; fair; not much change in temperature.
Friday — Mostly fair, with stationary or a little higher temperature.

VOL. XLIX No. 117 PETERBOROUGH, THURSDAY, MAY 19, 1921 PRICE THREE CENTS

SPECIAL SALE of GILLETT RAZORS at BOND'S DRUG STORE

Regular Price $5.00 for $3.50, Thursday, Friday and Saturday

SAY JEALOUSY IS AT BOTTOM OF ABDUCTION

PARENTS OF KIDNAPPED SINGER AND POLICE ALSO ALLEGE ATTEMPT TO BLACKEN HER CHARACTER.

ARE INVESTIGATING

PALMERSTON, May 19.—(Canadian Press)—This morning there are no further developments in the investigation into the kidnapping and chloroforming on Tuesday night of Miss Edna J. Lee, leader of the Knox Church Choir and prominent music teacher, who was found gagged and bound in an out of the way part of the town yesterday morning. Miss Lee's parents and the police here attributed jealousy and an "attempt to blacken her character" was the motives for the deed. Miss Lee is suffering from shock and exposure in the open but is otherwise unhurt.

Police Chief Wilson said to-day, "Miss Lee is a splendid singer and her leaving one church to go to another has caused bad feeling." The chief said he thought that an "organized grudge" might be at the bottom of the affair.

The Authorities are to-day making investigations in Listowel, which is Miss Lee's home town, and in Guelph. The police say that Miss Lee could not herself have tied the knots which bound her.

$35,000 LOSS BY FIRE IN WINDSOR

BLAZE OF UNDETERMINED ORIGIN SPREADS THROUGH OFFICE BUILDING.

WINDSOR, May 19. — Canadian Press.—Fire of undetermined origin early to-day did some thirty five thousand dollars damage to the auditorium building and its contents. The blaze started on the top storey of the three storey office building, in the premises occupied by the Western Business College.

Practically all the furnishings of the school were destroyed and several other offices sustained damage.

GARFIELD HANGS; CABINET REFUSES ANY COMMUTATION

LAW TO BE ALLOWED TO TAKE ITS COURSE IN WOODSTOCK MURDER CASE.

OTTAWA, May 19.—(Canadian Press).—The law will be allowed to take its course in the case of Norman Garfield, sentenced to hang on June 2nd for the murder of Ben Johnston, Woodstock, confectioner. The Governer-General-in-Council has refused communation in this case.

WHAT ARE YOUR EYES WORTH?

Insurance companies value them at $2,000 for one. Are you carrying the insurance that proper glasses give to guarantee your eyes against undue strain? We are specialists in matters pertaining to eyeware. W. A. Lacey, Optometmist, 410 George street.

FOR SALE.

ONE TEAM OF HORSES, SUITABLE FOR TRUCKING. WILL SELL EITHER SINGLE OR DOUBLE. APPLY PETERBOROUGH CEREAL COMPANY. 3d-118-1509.

GARBAGE NOTICE.

THERE WILL BE NO COLLECTION OF GARBAGE ON TUESDAY, 24TH MAY. 3d-120-1562

THERE WILL BE NO PARADE OF THE WIRELESS SECTION TO-NIGHT. NEXT PARADE MONDAY, 23RD MAY. 1d-118-1559

SYNCOPATED THREE
Dance in Chemong Park Pavilion Friday Night May 20th. 3d 119

ONE YEAR AGO $18 BOUGHT BAG OF SUGAR; TO-DAY IT BUYS THE SUGAR AND $7 WORTH OF GROCERIES ALSO

One years ago a hundred pound bag of granulated sugar cost the Peterboro consumer $18.00.

To-day $18.00 expended in Peterboro will buy the following articles:—

1 hundred-pound bag of granulated sugar	$11.00
1 bag of flour, 24 lbs	1.55
1 bag potatoes	.75
1 lb butter	.35
1 dozen eggs	.32
1 large loaf of bread	.24
5 lbs rice	.75
2 lbs tapico	.25
4 lbs rolled oats	.20
1 lb. bacon	.65
1 lb. tea	.50
1 lb. coffee	.50
1 pkg corn starch	.13
1 can corn	.20
1 can tomatoes	.21
1 can peas	.20
2 lbs. beans	.20
Total	$18.00

BLAMES FRENCH IN U. SILESIA

REFUGEE COUNTESS SAYS WHEN ENGLISHMAN OR ITALIAN COMMANDS ORDER WILL BE RESTORED.

FRENCH ASSIST POLES

BERLIN, May 19.—(Canadian Press).—Order cannot be restored in Upper Silesia while General Lerond, or any other Frenchman, commands the Inter-Allied forces to whom is enlisted the execution of the Versailles Treaty, said Countess Scherr-Thess, who arrived here yesterday with other refugees who had escaped from the district affected by the Polish insurgents in the plebiscite area. The Countess is a daughter of Henry White, one of the United States Senate's delegates at the Versailles Peace Conference.

"When an Englishman or Italian is given command there," she declared, "the Germans will have confidence, and it will be possible to restore order and disband the volunteer forces organized to protect the rights granted by the Versailles Treaty. The French have permitted the Poles to have arms and assisted them in every way possible in their preparations for overrunning Upper Silesia. They then withdrew the guards from the railway bridges so the Poles could dynamite them and cut off communication."

BUTTER PRICES IN THE LOCAL STORES

THE MARKET IS IN A STATE OF COLLAPSE,

Enquiries made by the Examiner at several stores in the city to-day, established the prevailing price of creamery and dairy butter at 33c and 35c. The butter market now is steady, the dealers say, but at one of the leading butcher stores of the city the Examiner was informed that 20c butter seemed not at all improbable with the Toronto and Montreal markets in a state of collapse. Some dairy butter is on sale in the stores but the quantity is limited. One grocer stated that with butter at such a low price the farmers refused to sell to the stores and preferred to trudge to the Saturday market to get a higher figure. Only a few years ago there was as much dairy butter sold in the grocery and butcher shops as there was creamery, but the Examiner was told that with the war and high prices a movement away from the shops set in and now there is but a small quantity of dairy butter sold in the stores.

Eggs Unchanged.

Eggs are unchang d in price — 30c and 32c is the general quotation. Large quantities of May eggs are being packed but the price has not been affected to any extent by the increased demand, Mother Hen evidently having responded with greater production.

Grocers say that this year's make of cheese is not on the market yet and the price of last season's cheese is still 40c up to 45c.

EXPECT VOTE ON BUDGET TO-NIGHT

TO PROROGUE HOUSE FRIDAY OR SATURDAY OF NEXT WEEK.

OTTAWA, May 19. — (Canadian Press).—An effort is being made to prorogue Parliament by Friday or Saturday of next week. With the practical closing down of committee work, it is expected that the House will begin morning sittings shortly. The vote on the budget is expected to-night.

Serious bush fires around Capreol, south of Cobalt, and in Timagami Forest Reserve.

CLEARING WAY TO SETTLEMENT

NOTHING DEFINITE SO FAR, HOWEVER, REGARDING FURTHER COAL STRIKE NEGOTIATIONS.

UNION FUNDS SHRINK

LONDON, May 19. (Canadian Press.) Premier Lloyd George's separate unofficial conversations conversations with the coal owners and miners have led to nothing definite so far and even the names of those who interviewed the Prime Minister have not been divulged.

It is stated however that progress has been made towards clearing the way for the acknowledgment of a conference between the mine owners and the men.

The Premier is determined that open negotiations will only be renewed when the way is reasonably clear for a settlement. There is no longer even a pretense that the leaders of the miners are unanimouely insistent for a national profit pool, but it is equally notable that public opinion remains far from whole heartedly condemning the miners.

The trade unions' funds are now depleted more than ever previously in modern times.

CAVAN NEWS OF INTEREST

CAVAN, May 19.—Miss Swain, of Peterborough Normal school, spent the week end with her cousin, Miss Myrtle Swain.

Mrs. Jno. Staples spent the week end at Chemong.

Mr. Martin is spending a few days in Toronto.

Miss Jessie McArthur, of Regina, who has been spending her holidays with friends here, spent a few days last week in Montreal.

Mr. and Mrs. A. Tinney motored to Kingston on Sunday.

Mrs. Carley was a visitor to Toronto last week.

Mrs. Robt. Bigelow is spending a few days with her sister in Manvers.

Mrs. Coulter of Bethany, is visiting her sister, Mrs. H. Keegan.

Mr. Loyd Martin is visiting friends in Toronto.

Miss Annie Tinney spent Sunday in Kingston.

he funeral of the late James Ferguson took place to St. John's cemetery, Ida, on Saturday.

Mrs. Gardiner, who has been spending several months with her parents, Mr. and Mrs. A. Elliott, left for her home in Battleford, Sask., on Tuesday.

LENIN ASKS LEAVE TO GO TO LONDON

Bolshevik Premier Desires to Continue Anglo-Russ Trade Negotiations.

COPENHAGEN, May 19—A special despatch received here from Helsingfors, Finland, says Nikolai Lenin, the Bolshevik Premier, has requested permission to go to London to continue there the negotiations in connection with Anglo-Russian trade relations.

GEORGIA RACE RIOT.

BYRONVILLE, Ga., May 19. — Two negroes are dead and one white man named Davis, from New Jersey, is seriously wounded as a result of a race riot that began near here Tuesday night and continued into yesterday. Twenty negroes have been placed under arrest.

ONTARIO TORIES IN CAUCUS.

OTTAWA, May 19. — Ontario members supporting the Government in the House of Commons met last eveninsg in caucus, when, it is understood, the question placed before the members was that of organization.

BUSINESS MEN FROM GERMANY VISIT CANADA

CLAIM THEY ARE ONLY INVESTIGATING TRADE CONDITIONS, NOT SOLICITING BUSINESS.

EXPECT HUN RECOVERY

QUEBEC, May 19. — (Canadian Press).—Ten German business men reached here this morning on the liner Empress of France. One of their number announced that they were merely visiting Canada to investigate commercial conditions and not to obtain business. Some of the Germans had rather a gloomy picture of conditions in the Fatherland, but all believed that it would not be long before the country captured a large part of its pre-war trade. They stated that already business between Germany and England was picking up. Unsettled labor conditions in the British Empire had resulted in England "coming to reason" sooner than she would otherwise have done, one German said.

DEATH FOLLOWS FOOTBALL GAME

THOMAS R. (TIM) ROBBINS DIES IN HOSPITAL AS RESULT OF INJURIES.

TORONTO, May 19.—Caught in a bad scrimmage in a soccer game Saturday afternoon on the St. Clair avenue field of the Swift Canadian Company, Thomas R. (Tim) Robbins of the Don Valley team, received injuries from which he died last evening in Grace Hospital. Robbins was 35 years old, and a brickmaker in the employ of the Don Valley Brick Works. He leaves a widow and two children.

Robbins' team met the Swift Canadians in a league game on Saturday afternoon, and at one point there was a hot scrimmage, during which he was crushed. Although he felt ill for a moment or two, he went on with the game until the end.

Saturay night ,at his home, he was in great pain, and a doctor was called. His condition did not improve on Sunday, and on Monday he was taken to Grace Hospital to undergo an operation. He was in such a weakened condition that he was unable to undergo the operation, and he died last evening.

Doctors at Grace Hospital say he died from a rupture of the intestines.

Acting Chief Coroner Dr. Geo. W. Graham decided last night an inquest was unnecessary, death being purely accidental.

The funeral will take place Saturday.

There will be a meeting to-night in Torrens School of the club and its supporters to arrange to attend the fumeral.

RAILWAY WORKERS TO MEET SOON TO STUDY SITUATION

CONVENTION IN MONTREAL NEXT WEEK TO CONSIDER ABNORMAL CONDITIONS.

MONTREAL, May 19.—(Canadian Press).—The International Brotherhood of Railrbad Stationmen and the Railway Employees' Alliance of North America will meet here in convention on May 25 and 26 to discuss the abnormal conditions now existing, affecting all railway employees and to make a thorough survey of the situation. A committee will probably be appointed to study from an economic viewpoint the best course to follow for the benefit of all concerned.

NEAT ROLAND FOR MEIGHEN'S OLIVER

J. F. Johnston Caps Premier's Reference to Progressives.

OTTAWA, May 19.—J. F. Johnston (Lost Mountain) genially remarked in the House yesterday that, if Progressives were a "dilapidated annex" (citing the Prime Minister), then, after next election, the Government party would be an "exploded blister."

Later, W. D. Euler (North Waterloo) created amusement by a query. He referred to pleas made by the Minister of Finance for the use of Canadian rather than United States manufactures.

"Why, then," quizzingly asked Mr. Euler, pointing to two new clocks recently installed in the House, "does the Government buy clocks in the United State ? There are clock factories in Canada."

G.N. Gordon in Maiden Speech Scores Budget and its Heavy Taxes

DEPLORES SYSTEM OF TAXATION OF UNEMPLOYED AND ACCOMPANYING EFFECT UPON INDUSTRY, RAPS MEIGHEN AND CALDER AND ALLEGES ATTITUDE OF GOVERNMENT THE REASON FOR UNREST.

FEARS EFFECT UPON PETERBORO INDUSTRIES

OTTAWA, May 19.—G. N. Gordon, the recently elected Liberal in West Peterborough, made his first real speech in the House of Commons yesterday in the Budget debate. The West Peterborough member made a good impression. His speech was more that of an old-time parliamentarian than that of a new member. He was not heckled, and the Government and Opposition members alike paid close attention. He spoke of the milling industry and of the effect of the new taxes on it. He deplored the fact that the workingman's dinner table was being taxed and showed the general effect of such a tax on industry. He spoke of Peterborough industries, with which he is most familiar, and explained the industrial supremacy of that city.

Mr. Gordon confined himself to two or three points, particularly the tax on food. Canada, he declared, because of the food tax, was back to the days of the corn laws. For a Government which professed such fondness and sympathy with the industries of the country, the tax on food showed inconsistency.

"You tax the food of the country and you injure industry, because you increase the cost of living to labour. Surely the manufacturers want living conditions cheaper, but here is a Government which is taxing the workman's table. It is that which is making unrest and discontent. You are taxing these people, while the men who made tremendous profits during the war and promised the last dollar, go comparatively free. The same Government allows diamonds and jewellery to go without taxes. It is a discrimination against the working man."

WILL HURT MILLING INDUSTRY HERE.

Mr. Gordon dealt at some length with the effect of the taxes on the milling industry. In this connection he pointed out that certain industries in Peterborough were able to compete in the United States market. Over a million dollars worth of mill products had gone to the United States from Peterborough, half a million dollars worth of milking machine parts, and also wood products to the extent of thousands. The present tax, he said, would stop the package trade in mill products, such as rolled oats—the mills, because of the taxes on package goods, would resort to bulk trade. This would be unfortunate for goods sold in bulk could be adulterated and lower grades could be mixed by those who purchased from the mills and sold as the top grade. The mills had reputations which might suffer because of lack of protection of their products. Mr. Gordon pointed out again that the tax worked another hardship on Ontario and Quebec millers. They were obliged to pay a tax on the grain shipped from the West at the price at which it sold here. That price included the freight from the West, and it was a bad principle to put that in as part of the cost to be taxed. The Western man did not have to pay for it. He thought the Fort-William prices snould govern the rate.

INCREASE COST OF LIVING.

He pointed out that the Sales Tax imposed by the Minister of Finance would have the effect of increasing the cost of living and the cost of production. It was provided in the new taxation that milled products, such as flour, rolled oats, etc., were subject to the Salex Tax when enclosed in packages under 48 pounds in weight. Yet the enclosure in such packages was in the best interests of sanitation and the best protection against adulteration. The poor man could not afford to buy in large quantities; the rich man could. The new tax was a great burden upon the labouring man throughout the country. Corn flour was taxable in packages under forty pounds; corn meal was taxable in any quantity. Corn flour was only purchased by the rich and well-to-do; corn meal was a staple of the labouring man.

RAPS MEIGHEN AND CALDER.

The Prime Minister had taunted the Opposition with being "tools and minions" and with inconsistency. His charges were on a par with the action of a schoolboy looking out of a window and making faces at the passers-by. Had the Prime Minister forgotten the eloquent words uttered by his Minister of Immigration, Mr. Calder, in 1919? At that time the latter had declared that he was a Liberal and that no man could change his views. In the same year he had declared that a revision of the tariff was absolutely necessary. He had also declared it was his duty to stay with the Government until the soldiers had returned and until after demobilisation. "In Peterborough," said Mr. Gordon, "the soldiers have all returned long ago. What demobilisation is he now waiting?"

A Voice: "The demobilisation of the Government."

ALLEGED UNFAIR DISCRIMINATION.

The Government had talked of unrest and discontent. To what was that unrest and discontent due? The returned soldiers had gone back to his forge, his lathe, his bench, or his profession. It was not the returned man who was causing discontent and unrest. "There is another cause of unrest," said the member for West Peterborough. "During the present session the postman's bonus was cut by 25 per cent. A postman is a man who serves the public irrepective of the position which members of the public hold. He is a man who in many cases has a limited lease of life because he is out in all kinds of weather. But his miserable bonus has been cut by one-quarter, and two days after this was announced the Government brings in a Bill, whereby the Chief Justice of the Supreme Court shall have a salary of five thousand a year as administrator, in addition to his ten thousand as salary, and that he shall be exempt on the latter from income tax. That," said Mr. Gordon, "is another cause for unrest and unhappiness."

WILL LAY CHARGE AGAINST BANDITS' CHAUFFEUR, HULSE

LAST OF HOTRUM-M'FADDEN-CONLEY GANGSTERS TO BE DEALT WITH.

TORONTO, May 19.—(Canadian Press).—Walter Hulse, driver of the motor in which the Hotrum-McFadden-Conley gangsters operated, is going to be tried for the part he is alleged to have played in the hold-ups, according to authoritative information to-day. It is stated that the Crown will lay a charge against Hulse of aiding and abetting and conspiring to commit an unlawful act. The chauffeur will appear in Police Court to-morrow, still held as a material witness, and it is stated the Crown will ask for another remand and then lay the charge against him.

Western Congregational minority to appeal to the courts.

LONDON-PARIS BREACH SEEMS WIDENED MORE

NEWSPAPERS OF FRENCH CAPITAL RESENT LLOYD GEORGE'S SPEECH OF YESTERDAY.

LONDON SUPPORTS HIM

PARIS, May 19. — (Canadian Press).—Declarations made regarding Poland and Silesia by Lloyd George yesterday caused considerable irritation to French newspapers. There was little comment on the Premier's words this morning, but what there was seemed severe.

Echo De Paris: "Please give us even less, if possible, than you did in the last speech before the House of Commons. The affair is too grave henceforth to be treated as politics. There is no getting away from one fact, the 'Entente Cordial' is at stake."

LONDON SUPPORTS PREMIER.

LONDON, May 19.—(Canadian Press).—Newspapers to-day showed greater unanimity in endorsing Lloyd George's declaration yesterday than they did his almost sensational statement made before the Commons last Friday. There were in some instances references to the judiciousness of reiterating Great Britain's viewpoint at this moment regarding a point already made sufficiently clear.

BANK CLEARINGS FOR THE WEEK

Clearings for the week ending May 19, 1921, $918,301.
Same week last month, $923,860.
Same week last year, $1,061,438.
Same week two years ago, $693,069.

THREE MINUTES' TALK COSTS GANANOQUAN $16.75.

KINGSTON, May 19. — The longest long distance conversation carried through the local office of the Bell Telephone Company, was held last evening when a person in Gananoque conversed with a friend in Britton Willow, Cal., a distance of about 3200 miles. The talk lasted three minutes and the bill was $16.75. The service was clear and distinct.

THE SERGEANTS' MESS, PETERBORO RANGERS WILL HOLD A WHIST DRIVE IN THE BAND ROOM, ARMOURIES ON THURSDAY, MAY 19TH. TICKETS TO BE HAD AT BOND'S DRUG STORE. ADMISSION 25 CENTS. 2d118 1448

REGULAR MONTHLY MEETING OF CHAMBTR OF COMMERCE AT 8 P.M. TO-NIGHT. MAJOR LEWIS, SEC.-TREAS. OF DEEP WATERWAYS AND POWER ASSOCIATION, WILL SPEAK ON DEEPENING OF ST. LAWRENCE. IMPORTANT BUSINESS TO BE DISCUSSED. LEON FRAZER, SEC. 1d-118-1549.

SOUTH END GARAGE.
ALL KINDS OF AUTOMOBILE REPAIRS DONE TO SATISFACTION. BODY, MUD GUARDS AND AXLES STRAIGHTENED; SPRINGS A SPECIALTY. ALL WORK GUARANTEED. SOUTH END GARAGE, CORNER STEWART AND TOWNSEND STREETS. HURTUBISE BROS., PROP. 'PHONE 1575M. 3d-119-1477

COMING
CHATAUQUA SERIES OF CONCERTS AND LECTURES ON JUNE 22, 23, 24, 25, 27, 28, UNDER THE AUSPICES OF THE 57TH REGT. BAND. BETTER THAN EVER. GET SEASON TICKETS FROM MEMBERS OF THE BAND. FOR FULL INFORMATION, TELEPHONE W. E. LECH, 366 GEORGE STREET.

DR. JAMES K. MACDONALD, REPRESENTING DR. GEORGE S. SMYTH, 313½ YONGE STREET, TORONTO, LEADING FOOT SPECIALIST, WILL BE AT THE EMPRESS HOTEL FOR THREE DAYS ONLY, BEGINNING TO-DAY. ALL FOOT TROUBLES TREATED. ABSOLUTELY NO PRICE CHARGED TO OLD CLIENTS ON CLD ADJUSTMENTS. 3d120 1493

HOLIDAY SERVICE, STONEY LAKE

On Saturday, May 21st, and Monday, May 23rd, steamer will leave Lakefield for the lakes on arrival of the noon train from Peterborough.

On Tuesday, May 24th, steamer will leave Lakefield on arrival of the morning train, returning to connect with afternoon train for Peterborough.

On Wednesday, May 25th, steamer will leave the lakes to connect with afternoon train for Peterborough.

FRANK YOUNG, Manager,
Stoney Lake Navigation Co.
3d-17-19-21

AUTO FOR HIRE

COUNTRY TRIPS—
PLEASURE DRIVING—
WEDDINGS, ETC.
DAY OR NIGHT CALLS PROMPTLY ATTENDED TO.
TRIAL SOLICITED—
MODERATE CHARGES.
ROBERT REID.
—Temporary 'Phone 113—

—A FEW HOUSES LEFT WE CAN SELL ON EASY TERMS— with Plumbing, situated in North, West, South, and East. See us at once, as these will not last long.

TAYLOR & HOWDEN

144 HUNTER STREET REAL ESTATE 'PHONE 1462

SITUATIONS VACANT

MAKE MONEY AT HOME—$15 to $60 paid weekly for your spare time writing showcards for us. No canvassing. We instruct and supply you with work West-Angus Showcard Service, 57K Colborne street., Toronto. dtf 730

MONEY TO LOAN.

We have funds to loan on Real Estate Security at the lowest rates. GORDON & O'BRIEN Phone 219.

DENTISTRY.

DR. J. F. O'BRIEN, Dentist. Office formerly occupied by Dr. McKenty, No. 370 George street. Open evenings by appointment.

OSTEOPATHY.

DR. BRUCE E. MARSHALL—Osteopathic Physician Office, 242 Hunter Street. Hours, 9 to 11, 2 to 4 p.m., 7 to 8 p.m Telephone 116W.

DRS. WALMSLEY & SETTLE—Osteopathic Physicians. Office in Sun Life Building, corner of Hunter and Water streets. Entrance, 124 Hunter street. Phone 649 Office hours. 9 a m., to 6 p.m.

MEDICAL.

DR. BUCHANAN, F.R.C.S., Edinburgh, M.R.C., Eng., L.R.C.P. London. Eye, Ear, Nose and Throat Specialist. Hours: 9-11, 2-4 p.m., and 7-8 p.m. Phone 519. Office; corner of Water and Murray Streets.

DR. E. E. HARVEY, silver Medalist, University of Toronto. Special attention to Diseases of Women and Children. Office hours, 1 30 to 6 p.m., 7 to 8 p.m. Phone 222 Office, 212 Brock street.

BARRISTERS AND SOLICITORS.

GORDON & O'BRIEN—Barristers, Solicitors Notaries. Money to loan on easy terms Special attention to Patents and Trade Marks Phone 219. G. N. Gordon, J. A. O'Brien. Mr. G. N. Gordon will be in his office every Saturday to meets clients from nine till five and occasionally Monday mornings

F. T. MEDD, Barrister, Solicitor, Notary. Office over the Dominion Bank, corner of George and Simcoe Streets. Telephone No. 22. Private funds to loan at current rates upon easy terms

C. R. WIDDIFIELD, B.A., Barrister, etc., and Solicitor for the City of Peterboro. Money to loan. Office over the Bank of Commerce Phone 550.

PECK, KERR & McELDERRY—Barristers, Solicitors and Notaries. Office, Water street, Peterboro. Money to loan at the lowest current rates of interest on easy terms of payment. E. A. Peck, F. D. Kerr, V. J. McElderry.

O'CONNELL & CORKERY—Barristers, Solicitors and Notaries. Money to loan at the lowest current rates of interest. Daniel O'Connell, John R. Corkery. Hunter street, two doors west of the Post Office.

DUMBLE & JOHNSTON—Barristers, Solicitors etc. Office over the Toronto Savings and Loan Company, George street. D. W. Dumble, K.C., W. Johnston.

A. E. DIXON, Barrister, Solicitor, etc. Office, corner Hunter and George Sts. Entrance next to Madill's drug store.

HALL & HALL—Barristers, Solicitors, and Notaries Public, Hunter street, Peterborough, next to St. John's Church. Money to loan at the lowest rates of interest H. H. D. Hall, Basil D. Hall.

MOORE & WEARING—Barristers and Solicitors, 402 Water street, opposite the Post Office. Money to loan at the lowest current rates of interest G. Moore, Wearing, M.A.

P. R. HALL—Barrister, Solicitor, etc., Peterborough Office, corner of Hunter and Water streets, over the Canadian Bank of Commerce. Trust funds to loan on easy terms of payment.

JAMES FORDYCE STRICKLAND—Barrister, Solicitor, Notary Public. Money to loan. 124 Hunter Street Peterboro Phone 151

ARCHITECTS.

W. & WALTER R. L. BLACKWELL—Architects Office, Bank of Commerce Building, corner of Hunter and Water streets. Telephones Office, 1300; residence, 1272

W. H. BARRY—Architect. Plans prepared for Monumental, Commercial and Domestic Buildings. Office, 539 Gilmour street Phone 557W residence 157W.

Railway Time Tables

GRAND TRUNK RAILWAY

(Corrected to Date.)

No. 56—8.10 a.m., for Port Hope and Toronto.
No. 93—8.20 a.m., for Lindsay, Blackwater Junction, Orillia, Midland, North Bay and Toronto.
No. 98—8.25 a.m., for Hastings, Campbellford, Belleville and points on the Main Line east.
No. 169—8.30 p.m., for Lakefield.
No. 92—12.04 p.m., for Lindsay, Port Hope, Toronto, Buffalo, making connection with International Limited, for London, Detroit and Chicago.
No. 371—12.15 p.m., for Lakefield.
No. 100—12.20 p.m., for Hastings, Campbellford and Belleville.
No. 95—5.40 p.m., for Lindsay, Orillia, Midland, North Bay and Toronto
No. 373—5.40 p.m for Lakefield
No. 94—9.10 p.m., for Port Hope, Montreal and Boston
No. 59—8.19 p.m., for Lindsay

CANADIAN PACIFIC RAILWAY

(Corected to Date)

GOING EAST—

11.59 a. m.—Norwood, Havelock, Bonarlaw, Tweed, Perth, Smith's Falls, Kingston, Ottawa, Montreal and intermediate points daily. On Sunday this train proceeds east only as far as Havelock.

8.20 p. m.—Indian River, Norwood, Havelock and Tweed. Daily, except Sunday.

12.18 a. m.—Havelock, Tweed, Kingston, Perth, Smith's Falls, Montreal, St. John, Boston and New York. Daily, except Saturday.

1 a. m.—Havelock, Tweed, Kingston, Perth, Smith's Falls and Ottawa. Daily.

GOING WEST—

4.16 a. m.—Myrtle, Toronto, Guelph, Goderich, Hamilton, Galt, Woodstock, St. Thomas, London, Chatham Detroit Chicago and New York. Daily.

5.03 a. m.—Toronto (Yonge St.), Owen Sound, Teeswater and intermediate points. Daily, except Sunday.

7.35 a. m.—Toronto, Hamilton, Brantford, Buffalo, Rochester, Boston, New York, Galt Woodstock, London, Chatham, Detroit and intermediate points between Peterboro and Toronto. Daily, except Sunday.

9.35 a. m.—Bethany, Lindsay, Orillia, Port McNicholl and intermediate points. Daily, except Sunday.

3.20 p. m.—Toronto, Hamilton, Brantford, Buffalo, New York, Guelph, Galt, Woodstock, London, Windsor, Detroit, Chicago and intermediate points between Peterboro and Toronto. Daily.

6.50 p. m.—Lindsay, Toronto (Yonge St.) and intermediate points. Daily, except Sunday.

SITUATIONS WANTED

LADY WISHES TO GO AS housekeeper on farm or in city. Married 'Phone 1439W. 3d 118 1494

FOR ADOPTION

A BRIGHT BABY GIRL, THREE months old for adoption. Apply Examiner for address. 3d 120 705

BABY CARRIAGES, Etc.

REED BABY CARRIAGE FOR sale. 345 George street south. 2d 118 1532

FOR SALE — ONE CREAM reed baby carriage. Apply 409 Patterson street. 3d 120 601

1 CREAM WICKER BABY CARriage in good condition. Apply 343 Rubidge street or 'Phone 634J. 3d 119 1526

FOR SALE—CREAM WICKER carriage. Apply Examiner for address. 3d 120 1551

FOR SALE — BABY'S WHITE wicker carriage and sulky for sale. Apply 98 Edison avenue. 3d 120 690

NOTICE

WINDOW CLEANING

DROP CARD TO W. FOSTER city Window Cleaner, 402 Monaghan Road, opposite Queen' Mary School. 26d 122 218

CAR WASHING

CARS LEFT WITH US WILL receive prompt attention. W. Chartren & W. cNoughton 268½ Charlotte 6D—109415

NOTICE

FOR ALL KINDS OF TRUCKing, Express, etc. Call Warde Bros. Telephone 1755W. House address 350 Aylmer street. 6d 121 656

WORK WANTED

WANTED — WOMAN WANTS work by the day. No house cleaning. Apply Examiner for address. 3d 118 637

MOTOR MECHANIC WANTS work in garage, or on any kind of gasoline engines. Would repair cars in owner's garages. Apply Stevenson, 487 Albert street. 3d 120 698

YOUNG GIRL OF TWENTY DEsires a position, practical nursing or housework preferred. References supplied. Apply to Box 655 Examiner. 3d 118 655

DRESSMAKING

MISS E. ASSELTINE, 31 PARK street, north. 3d 119 680

POULTRY AND EGGS

FOR SALE — 8 PULLETS, 4 Rhode Island Reds, 4 Rocks, all laying, one Barred Rock Cockerel. 485 Albert street. 6d 120 606

BELL STRAIN ENGLISH white Leghorn hatching eggs. Special May price, $1.50 per 15. Infertile eggs replaced. R. Campbell, Keene. 12d 127 2w 22 642

FOR SALE—YEARLING HENS S. C. White Leghorn Ferris. 265-300 laying strain. Cheap Tamlin Incubator, 100 size $25.00, Wisconsin Incubator 120 size $10.00; Brooder $5.00. All good as new. F. Holmes, 116 Hilliard street. 'Phone 1494W

WANTED

WANTED — CANOES CHEAP. 'Phone 755 or 1452W 3d 119 683

WANTED TO BUY SECOND hand bicycle. State price etc., to Box 1515 Examiner. 2d 118 1515

CANOE WANTED. STATE PARticulars and price. Box 1516 Examiner. 2d 119 1516

CANOE WANTED — MUST BE in good condition and price reasonable. Apply Box 1525 Examiner 3d 120 1525

WANTED—ROOM AND BOARD for two business girls. Central. Apply Box 622 Examiner Office. 3d 120 701

WANTED TO RENT—A NICE sized hall with good floor suitable for dancing academy. Apply Box 1555 Examiner. 3d 120 1555

WANTED — AXMINSTER OR Wilton Rug, also a Brussels Rug. 'Phone 1494W or apply Box 650 Examiner. 3d 118 650

WANTED—WORKING HOUSEkeeper for family of two, high wages. Apply Examiner for address. 3d 120 647

WANTED—TWO GENTLEMEN boarders, who will room together close to C.G.E. Apply Examiner for address. 3d 118 636

WANTED—BOARD AND ROOM by gentleman. House to have modern conveniences and preferably south of Charlotte street. State terms. Apply Box 693 Examiner Office. 3d 120 693

WANTED — TO RENT WITH option of buying —modern house with garage not less than six bedrooms; also a six or seven roomed house with stable. Same conditions as above. Possession of both required as soon as possible. Address Fred A. Hodgson, Collingwood, Ontario. 4d 120 674

If You Want a Suit of Clothes

SEE ME—I have a Dozen Suits made up and if there is one you like, I will make the price suit you.

J. L. WYATT HUNTER STREET EAST CITY

AUTOS FOR SALE

FOR SALE—1918 FORD TOURing car. Cheap for cash. Apply 591 Bolivar street. 6d 121 660

FOR SALE — GOOD TRUCK capacity 3000 lbs., or would make good waggon for drawing milk or god dray. R. J. Pullyblank, Aylmer street, blacksmith. 6d 120 619

FOR SALE — McLAUGHLIN Roadster, 6 cyclinder. Good as new. Very special price for quick sale 171 Hunter street. 'Phone 269 3d 119 677

AUTO FOR SALE — DODGE Bros, 1920 Touring car equipped with three Dunlop cord tires, Gabriel snubbers, first class condition. Apply 200 Dalhousies street. 6d 120 1485

SACRIFICE FOR QUICK SALE McLaughlin Buick car K 45 extra special 1920 model. Just like new cord tires all round. A real bargain. Apply Examiner for address. 3d120 673

HOUSES, REAL ESTATE

FOR SALE—HOUSE 788 AYLmer street, corner Aberdeen Ave., Apply on premises. 5d 120 1505

FOR SALE— 7-ROOMED BRICK house, All conveniences. Apply 694 Water street. 3d 120 602

FOR SALE — SIX ROOMED house. Modern except furnace. 664 Downie street. 4d 119 669

FOR SALE — GOOD LOTS IN Bolivar street. Easy terms. 586 Sherbrooke street. 5d 120 638

FOR SALE OR RENT — A house on Stewart street; immediate possession. Apply Examiner for address. 3d 118 648

FOR SALE — GOOD BRICK house 9 rooms $3500.00 for inspection. Apply 576 Murray street. 3d 120 649

FOR SALE—A NEWLY DECORated 7-roomed brick houe on Aylmer street; very central, all modern conveniences. For particulars apply 203 Dalhousie street, or 'Phone 273J. 4d 119 570

FOR SALE — CHEAP — A 5-roomed house with good garden. 3 blocks west of Post Office. For particulars apply 203 Dalhousie street or 'phone 273J. 4d 120 672

STONEY LAKE COTTAGE FOR SALE—SITUATED ON ISLAND No. 1 Burleigh Bay, between Stoney Lake and Lovesick Lake; close to Burleigh Fall's and Rapids; finest scenery on lake, clearest water. Only a few yards to famous Burleigh Hotel and cottages, public telephone, garage, gas. Finest fishing and deer hunting. Seven rooms, four bedrooms, sitting room with fireplace and living room. Beautifully wooded, about two acres. Cottage furnished and price reasonable. Terms to suit. G. W. Hatton, Solicitor, Peterborough.

HELP WANTED--Female

MAID WANTED FOR LIGHT housekeeping. Apply 541 Weller mornings. 3d 118 643

WANTED—PLAIN COOK. Apply King George Hotel. 3d 120 1556

WANTED—FIRST CLASS DINing room girl. Apply Examiner for address. d3 119 684

WANTED — AT ONCE. GIRL to sew, experience necessary. Apply at Examiner for address. 3d 120 706

RESPECTABLE GIRL TO ASsist with housework. Apply personally Mr. Lawson, care of Heintzman Co. 3d 119 681

WANTED—RELIABLE GENERal with experience; family of two. Highest wages. Apply 73 Lock street. 6d 122 1534

WANTED—LADY BOOK-KEEPer experienced capable of taking full charge of office. Apply Box 1550 Examiner. 3d 120 1550

HELP WANTED—Male

WANTED — A MAN TO DIG A small garden. Apply to-night after 7 o'clock, at 572 Charlotte street. 1d 118

SALESMAN—A SELF-RESPECTing salesman, whose ambition is beyond his present place, might find more congenial employment with us and at the same time double his income. We require a man of clean character; sound in mind and body of strong personality, who would appreciate a life's job with a fast growing concern where industry would be rewarded with far above average earnings; married man preferred. Apply J. A. Sollitt, 204 Barrie Building. 6d 119 591

Look up the

DeLaval Sign

344 Water St.

MILKERS, SEPARATORS AND Engine, also motor and Engine oils. The milker that pleases the cow also three second hand De Laval Cream Separators for sale.

W. J. Cox, Agent

Phone 1088J

NEW PARNERSHIP OF SCOTT COMPANY

MR. IRA MOORE JOINS EAST CITY FIRM.

The old-established firm of Wm. Scott & Co., Coal and Cold Storage, East City, which has been conducted by Mr. Scott personally for the last 25 years, will in future be looked after by Mr. Scott and Mr. Ira D. Moore. Mr. Moore, widely known in Peterboro, in sporting and business circles, brings with him an eighteen years' experience with the Quaker Oats Company, in which he became well and favorably known to many for his thorough business qualities.

The firm of Scott and Company has recently been awarded the contract for supplying coal to all the public schools of the city, involving some 800 tons, and Mr. Moore will doubtless appreciate all orders connected with the coal or cold storage business, to which he promises careful personal attention. Mr. Scott and Mr. Moore should make a successful business team.

AGENTS WANTED

AGENTS—BRAND NEW SELles—rubberized aprons and other household necessities; big profits; no competition. Write Anderson Manufacturing Co., London, Ont. tfs 5731

AGENTS TEN DOLLARS A day and unwards selling most wonderful article; big opportunity; either sex; good paying proposition. Lose no time writing for liberal agents' offer. Particuars sent free. Excello Products Company, Trois-Rivieres, (Three Rivers), Quebec. 4d 120 658

FOR SALE

FOR SALE — A FIRST CLASS plow. Apply 428 George Street. 3d 118 664

FOR SALE — GOOD BUCKwheat seed. Apply 'Phone 998 R 2. 3d eod 120 652

FOR SALE—DUNHAM GRAND piano, rose wood case. Apply 846 George street. 3d 118 670

FOR SALE — ROUND REED cream baby carriage with runners. Reasonable. Apply 149 Rutherford or 'phone 1675J. 3d 120 1558

FOR SALE—CABBAGE AND tomato plants. Apply M. Hiscox, Downer's Corners. 3d 119 682

FOR SALE — GENT'S BICYCLE in good condition at low price. Apply 512 Sherbrooke street, evenings. 3d 119 679

REED BABY CARRIAGE IN good condition. Will sell cheap. Apply 257 Romaine street. 3d 118 653

FOR SALE — A LADIES BIcycle, in good condition. Cheap; also washing machine. Apply 463 Albert street 3d 118 646

FOR SALE — LARGE SQUARE of tapestry carpet in good condition, price $10.00. Apply 467 Water street. 3d 118 1504

CORNELL KNITTING CO., ONE thousand shares common stock for sale. Submit offer all or part. Box 1557 Examiner. 3d 120 1557

FOR SALE—EXCELSIOR MOT. or cycle and side car, twin cylinder in good condition. 'Phone 838J. 2d 119 697

QUANTITY OF STONE FOR sale on Murray street. Apply 287 Stewart or 'phone 894M. 3d 118 659

FOR SALE—A CANOE. APPLY 70 James street after 5 o'clock evenings. 3d 118 667

FOR SALE — A GENT'S BIcycle in good running order. Apply 230 Dublin street. 3d 118 666

FOR SALE—GENT'S WHEEL in good order, also new baseball suit. Apply 423 London street. 3d 118 665

FOR SALE—QUIET, WILLING horse, I will sacrifice as I have no work for it. Apply Examiner for address. 3d 118 1511

FOR SALE—3000 LOAD OF TOP soil. Apply 79 Lansdowne street or 'phone 1281J. Must be removed at once. 6d 120 1460

FOR SALE—ONE STEEL TIRed top buggy almost new. One steel tired top buggy in good condition 169 Hunter street east. 3d 119 678

FOR SALE—DRY SLAB WOOD cut 12 inches, $5.00 per one horse load. 'Phone 1574W, 500 Gilchrist street. Prompt delivery. 26d 122 220

FOR SALE — BOY'S BICYCLE 13" frame, new tires and as good as new, for sale cheap. Apply at Mr. E. Ivey, 415 Stewart street. 3d 119 1323

FOR SALE—UPRIGHT PIANO "Haines", in good condition, slightly used; also mahogany settee also baby carriage, wicker sulky and iron cot. Apply mornings and evenings, 365 Mark street or 'phone 942J. 3d 120 1546

CHILDREN'S AID SOCIETY

of

PETERBORO CITY AND COUNTY

For the Care of Neglected and Ill-Treated Children.

CHILDREN FOR ADOPTION.

G. W. POWELL.

Assistant Secretary and Inspector, 533 George street. Phone 1044W. Office Hours, 12 to 2 and 6 to 8 p.m.

H.P.LINDSAY AGENCY CO.

Insurance and Real Estate

392 Water Street

FOR HIRE

FOR HIRE NEW SEVEN PASsenger McLaughlin 1921 moden for Sunday and holidays, Chrestewing's and pleasure driving. Telephone—1052J. P. J. Carroll. 26D—130—429

TRUCK AND TAXI SERVICE

Any time Any place Reasonable rates E. J. Galvin Phone 1741W. 114 Hunter street east. 6d 118 558

FOR RENT

FURNISHED APARTMENT TO rent. Central. Telephone 467. 3d 118 1502

TO RENT — FIRST CLASS room, breakfast if desired. Apply 206 Sherbrooke street. 3d 118 634

A GARAGE TO RENT. APPLY 485W or 556 Charlotte street. 3d 120 694

ROOM TO RENT—ROOMS AND office to rent. Cheap, Central. Apply at 173 1-2 Simcoe street. 3d 119

TO RENT— TWO FURNISHED bedrooms, very central. Apply Examiner for address. 3d 118 1498

ROOM AND BOARD, CENTRAL private tennis-court. 14 Murray Street. 'Phone 1630W. 6d 123 704

FOR RENT—HEATED OFFICE on George street. Immediate possession. Apply 437 George street.

TO RENT—FURNISHED ROOM to rent. Apply 563 Bethune street 6d 120 614

TO RENT — THREE UNFURnished rooms, centrally located. Apply 267 Simcoe street. 3d 118 645

TO RENT — FURNISHED rooms, suitable for light housekeeping. Apply at Examiner for address. 3d 118 639

TO RENT—A LARGE FRONT room with use of telephone. Apply Examiner for address. 3d 118 654

TO RENT—ONE LARGE ROOM with board. Suitable for two. Very central. Apply 273 Rubidge street. 3d 120 695

FOR RENT—HEATED ROOMS in Bank of Commerce Building Suitable for a bacheler. Apply 437 George street. dtf 3686

FOR RENT—HEATED OFFICE in Bank of Commerce Building Immediate possession. Apply 437 George street. tf 2801

TO RENT FURNISHED HOUSE modern. Apply Examiner for address. 6d 118 571

TO RENT—2 BRIGHT ROOMS very moderate; girls or women only. Apply 472 Stewart. 3d 120 1538

3 UNFURNISHED ROOMS TO rent. All conveniences. Central. Reasonable rent. Apply Examiner for address. 3d 118 661

TO RENT—THREE UNFURnished rooms with use of bath room and cellar, also large veranda. Apply Examiner for address. 3d 120 700

FOR RENT—TWO ROOMS BED room and sitting room just outside city in north end. Use of 'Phone Suitable for business gentleman. 'Phone 1493W. 3d 120 666

TO RENT—FURNISHED ROOM for one or two business men, Breakfast if desired. Apply 264 Hunter street, Apartment No. 1 3d 120 703

FOUND

FOUND — A COIN BRACLET on McDonnel street. Apply Examiner for address. 3d 120 689

FOUND — GOLD PIN, OWNER may have same by proving property and paying for advertisement Apply 537 Homewood. 2d 118 1527

LOST

LOST—TUESDAY FAWN RAINcoat on 1st Concession Smith west of Jackson Park. Finder please leave at Examiner office. 3d 119 676

LOST — MONDAY NIGHT IN the city a spare wheel (wire) for Chevrolet car. Finder please leave at Examiner office. Reward. 3d 118 663

LOST — BETWEEN JOPLINGS and the market along Charlotte street, the sum of $20 in $5 bills. Finder leave at 296 Stewart street. Reward. 3d 118 632

LOST—A BRINDLE BULL DOG about two weeks ago. Tag No. 08 Anyone found harbouring the same will please return to 104 Charlotte street and save further trouble. 3d 118 637

TAKEN BY MISTAKE AT THE last regular of Royal Arthur Lodge, a felt hat, the one left may be had at the Examiner Office if the owner will pease return the one taken. 3d 119 617

AN UNEQUALLED OPPORTUNITY

Never will you have a better chance of getting your Furniture re-upholstered as cheaply as now. We have received a fresh line of Sample Tapestries at the most reasonable prices. By giving us your work you get all the material used at wholesale price. We also manufacture Chesterfield Sets to order.

THE AMERICAN UPHOLSTERING CO'Y, 221 HUNTER STREET.

Phone 697. Nights and Holidays 396

WHY PAY RENT?

When you can purchase a nice little frame house with toilet and sink; electric light, at $1550.00 or $250.00 cash down, balance in terms to suit. West end, a couple of nice apartments to rent. Some excellent buys in modern houses from $3,000 to $4,500. *H. J. McCANNAN & CO.* SIMCOE STEET

A Good Five Roomed Frame Cottage on London St. with small garden, electric light, city water. In good repair. $1,400. $600 cash.

By

T. WALKER & CO.

163 HUNTER STREET W.

'Phone 1002

FOR SALE

Comfortable frame house, light, water, garden	$1,400.00
Cosy, 7-roomed brick house, modern	2,100.00
Three-roomed frame house, light, water, garden	700.00
	$4,200.00

The above mentioned properties, situated in the western part of the city, can be purchased separately or en bloc on reasonable terms at the above prices.

For particulars and inspection, apply

J. T. O'CONNELL & CO., 136 Hunter Street W., Peterborough, Ont.

COAL AND WOOD

We have now on hand a supply of Coal in all sizes at Lowest Prices.

Hardwood, 4 feet $15.00
(Cutting and Splitting Extra)
—Also Mixed Wood—

PETERBOROUGH FUEL & TRANSFER CO.

134 Aylmer St. Phones 270-362

Cement Lime

Hard Wall Plaster — Plaster Paris
White Rock Finish — Mortar Colour
Plasterers' Hair — Plaster Board

FOR SALE BY

THOS. A. REHILL

210 WOLFE STREET
(Near C. P. R. Station)
PHONES: Office, 345; House, 665w

EDWIN ELCOME

TAXIDERMIST,

692 Harvey Street, Peterboro, Ont.

HEADS, BIRDS, FISH, ETC.

Mounted Artistically and Permanently.

No other birds than Owls, Hawks, Crows can be mounted at this season, unless they are accompanied by the number of the Permit, or an affidavit made out before a Justice of the Peace, stating the nature of the accident which killed them.

RUSTIC BIRD HOUSES FOR SALE.

BARBEAU'S CARTAGE

All kinds of moving and carting by careful and experienced men. A new Motor Truck has been added to our equipment, which will enable us to give better service than ever to our patrons. Satisfaction guaranteed. No distance too far. New Furniture Van. Largest in the City Household Effects moved with care.

A. BARBEAU

BUILDING

CONTRACTING, ETC PROMPT attention to Alterations Repairs, etc. The Ontario Government Housing ans. Bungalow and Summer Cottage Plans. Estimates given.

A. B. CUNNINGHAM

331 Reid Street Phone 1261w

FOR SALE

FRAME HOUSE 6 ROOMS WATer and light, good lot. $500 down 1800.

BRICK HOUSE 7 ROOMS CENtral 2800.

BRICK HOUSE FULLY MODern, hardwood floors, garage, good lot, west side.

BRICK HOUSE SIX ROOMS 3 piece bath light and gas Gilmour street, a snap 3600.

DOUBLE BRICK HOUSE — 3 piece bath, light and gas in both sides, good location. 5200.

75 ACRES GOOD BRICK HOUSE good outbuilding choice land on good road close to school and churches will sell stock and implements with farm.

McINTOSH & STOREY

200 CHARLOTTE STREET, Main Entrance, Charlbond Apartments. Phone 1623J.

SIX ROOMED COTTAGE

To Rent in North End, modern newly decorated. Three quarter Acres of land. $30.00 per month. Must be good tenant

FIVE ROOMED COTTAGE FOR SALE. Electric Light Water Good Garden. Central. $1800.00 $500.00 Down.

W. H. McILMOYLE CO.

354 Water St. Opposite Marke Phone 320J.

RELIABLE TIRE SHOP

Work Guaranteed

In addition to Tire and Tube Work We Vulcanize Inter-Lining to Prevent Blowouts and Increase Mileage

W. JUNIPER, Prop.

Corner Charlotte & Aylmer Streets

PAINTING

AUTOMOBILES AND CARRIAGES is my specialty. Experienced wookmanship guaranteed at reasonacle Prices E. M. GREER., Cor. Charlotte and Aylmer Sts.

CARTER'S USED CAR EXCHANGE

Ample Storage — Taxi Service
Careful Drivers — Washing Done

Located in the Curling Rink

Off 312 Charlotte St. Phone 832

Ladies Attention

Ladies' Dress Goods, Blue Serge, at $3.50.

Boys—a Suit with your first Long Pants—$15.00.

J. L. WYATT HUNTER STREET EAST CITY

JUNK

HIGHEST PRICE PAID for all kinds of Junk, Second-hand Clothes, Boots and Shoes; also Live Poultry.

PETERBOROUGH RAG AND METAL CO., 433 Chambers St. 'Phone 49W and We Will Call.

Have you ordered your winter's supply of coal from us yet? If not why not? Give us a trial and you will find out there is less waste in our coal than in any other coal. Order now as coal will be much higher later on than it is now.

Kindling wood for sale.

A. LOW & CO.

Temporary Office, 377 Bethune St. Phone 697.

Advertise in the Examiner

TORONTO SAVINGS & LOAN CO. PETERBORO

Small Savings

When deposited regularly, make a good Bank Account.

In our Savings Department small savings are welcomed and every depositor is assured of prompt and courteous attention.

Start your account, large or small, NOW.

TORONTO SAVINGS & LOAN COMPANY

437 George Street, Peterborough

Office Hours— 9 a.m. to 4 p.m. — Saturdays— 9 a.m. to 5 p.m.

MAIL EDITION

The Evening Examiner

Use the Condensed Columns of The Examiner They Give Excellent Results.

PRICE THREE CENTS — PETERBOROUGH, THURSDAY, MAY 19, 1921 — PRICE THREE CENTS

Annual Convention of Methodist W.M.S. Held at Norwood Yesterday

NEARLY 200 DELEGATES ATTENDED—STIMULATION OF INTEREST IN ORGANIZATION'S WORK STRESSED.

The annual convention of the Women's Missionary Society, Campbellford District, Bay of Quinte Branch, was held yesterday in the Methodist Church at Norwood, with nearly 200 delegates present, from Westwood, Havelock, Campbellford, Dartford, Stirling, Roseneath, Trent River, Wellman's Corners, Hastings, Keene, South Dummer, Seymour and Rawdon.

The ladies were welcomed at the morning session by Mrs. A. J. Terrill, wife of the pastor at Norwood, and by Mrs. R. G. Lawlor, of Norwood, district superintendent of the society, who occupied the chair throughout the proceedings. The morning was devoted to the hearing of reports from the 13 auxiliaries, 2 circles and 6 mission bands affiliated with the organization, read by the following: Seymour, Mrs. J. E. Glover; Hastings, Mrs. W. S. Way; Wellman's Corners, Mrs. Geo. Maybee; Campbellford, Mrs. W. H. Ashton; Havelock, Mrs. Jas. Barton; Norwood, Mrs. M. Spence; Mount Pleasant, Mrs. I. Reid; Keene, Mrs. W. E. Honey; Dartford, Mrs. M. A. Atkinson; Warkworth, Mrs. Wallace Baker; Stirling, Mrs. G. A. Kingston; South Dummer, Mrs. Jos. Humphries; Westwood, Miss Ethel Douglas. These reports showed very encouraging progress made all along the line during the year, both in their financial and missionary activities.

Addresses in Afternoon.

The afternoon session, which opened at 1.30, was occupied with the hearing of addresses from several ladies, and the election of officers for the coming year, which resulted as follows: District Superintendent, Mrs. R. G. Lawlor, Norwood; Assistant Superintendent, Mrs. B. F. Doxsee, Hastings; Secretary, Mrs. A. C. Denike, Havelock.

"What the Circle Means to Me" was the title of the first paper, read by Miss M. Phillips, of Warkworth, a short but interesting paper describing the benefits to be derived from membership in the Circle, which the speaker regarded as the link between the Mission Band and the W. M. S. The gathering of the girls together for one evening in a month in the Circle results in their learning something different from their school studies, and each member should have some special part in the programme of these meetings, to stimulate further interest in their work.

Society's Record.

Mrs. E. W. Cafley, wife of the pastor of South Dummer and Westwood, gave a very fine address, which was listened to with marked attention. "One of the fairest pages in the history of the evangelism of the world," she remarked, "will be the record of the work of the Women's Missionary Society." That the society must have its life in the loving and serving of others was emphasized strongly, and the "cheering on the side lines," the interest and helpful effort and, above all, prayer, of those who are members of the band, must be given to ensure success for the faithful workers in the field. "The world is a huge whispering gallery, and the impact of the West on Eastern life and thought is shattering many of the old Eastern ideals. Chinese temples are falling down. Our Christianity is taking a hold on China, but if China embraces our civilzation without our religion, what moral disaster may follow. This is the time to teach China that only integrity of character can make a nation truly great. For over 4,000 years China remained self-satisfied and contemptuous of everything foreign. Now it is looking to the West for guidance. Out of 5,000 students in Tokio recently questioned, it was found that 4,500 of these professed agnosticism or atheism. Only 500 remained true to the old religion. Shintoism is rapidly dying out and Buddhism is almost obsolete. The work also that may be done by the W.M.S. in alleviating the conditions of life under which so many of the Chinese and Japanese women labor was touched on, and the evils which will inevitably result in the allowing of these Eastern comers to our shores to gather in colonies and thus further the spread of tuberculosis, gambling and the drug habit were described.

'There are two or three things which are necessary to make the world safe for democracy, first: the same standard of conduct for the nation as for the individual; second, the common man must have a chance with the super man; third, hate must not be a motive for conduct; fourth, there must be a great world leader," and the speaker regarded Christianity as the great leader which is based upon love and understanding.

Supplies Needed.

Mrs. W. H. Ashton, of Campbellford, the branch corresponding secretary, made an appeal here for supplies for the new home at Radway Centre, which is expected to be completed by the fall, and responses came from the different auxiliaries in promises of quilts, pillows and cases and towels for the final equipment of the building.

G. N. GORDON, M.P.,

West Peterborough, who made his maiden speech in the House of Commons yesterday afternoon during the debate on the budget, attacking the taxes placed on food and the restrictions upon industry.

Need of Service.

A splendid and inspirational address was given by Miss Nelly M. Turner, of Campbellford, dealing with the need of service and prayer from the members of the W.M.S. "The one hope, the one source of inspiration, the one message, for the Society is Jesus Christ," said Miss Turner, and referred to the Old Testament for the type of woman most fitted to be the model of the Women's Missionary Society, finding there the figure of Esther, the Jewish girl who cared so greatly for her own people. Her first step, to get into saving relationship with the King's household, is exemplified in the lives of the members of the W. M.S., every one of whom is a member of the King's household, a daughter of the Lord. Her practical interest in the sufferers outside the gates, her real heart interest in their woes, may be followed by all those who care for those outside the fold who do not know anything of the love and life of the Saviour. The third point in her career was her readiness to do personal work and service in the cause she had espoused, when she fasted and prayed and caused others to fast and pray, to gain the good end she had in view, and the last outstanding attribute in her character which might well be imitated by every member of this Society, was her attitude of mind when she said, "I go, and if I perish, I perish," the chaarcteristic which made her proceed with her original good intention regardless of cost.

"If there is failure in the front-line trenches," remarked the speaker, "it is not the fault of the front line, but of the home base, in its failure to uphold the leaders by prayers," and unceasing prayer for the workers at home and abroad in all circumstances, even over the wash-board and the scrubbing-pail, where the busy housewife may dedicate her thoughts and labors to those engaged in spiritual conflicts, was recommended in a strong final appeal from the enthusiastic young orator.

Advertising the Society.

Mrs. A. C. Denike, of Havelock, read by request a paper entitled, "How Best to Advertise the Society," recommending among other things the installation of a bulletin board in the churches for the announcement of meetings and matters of interest in connection with the work and above all, the untiring and personal efforts of every member to advertise the work of the Society and its aims and objects.

Receipts Increase.

The report of the district superintendent, Mrs. R. G. Lawlor, of Norwood, disclosed a very satisfactory financial statement for the year. Receipts totalled $3,287.72, an increase of $490.84 over the previous year.

Rev. Mr. Kenny, of Campbellford, spoke a few words of congratulation to the meeting, on one of the largest conventions ever held by the district society, and encouraged to further efforts the women who are "doing so much of the work of the church," promising them in future a larger hold on the financial rewards of their efforts.

A hearty vote of thanks was moved to the auxiliaries, the pastors and their wives, the branch at Norwood, and the ladies of the church who served a very appetizing lunch and tea in the basement, under the able supervision of Mrs. W. T. Buck, president of the Norwood branch. The place of meeting for next year will be Havelock.

Several fine solos were contributed during the afternoon by Mrs. J. Glover, of Campbellford, Mrs. E. W. Cafley, of South Dummer, a duet by Mrs. Glover and Miss E. Meiklejohn, and a very pleasing little exercise was given by the Norwood Mission Band, directed by Miss Ada Greenbank. Mrs. Garlick was the organist for the occasion.

Friday is considered an unlucky day because for centuries it was the day chosen for public executions.

CAMPBELLFORD REGIMENT HAS NEW EQUIPMENT

DRILL TWO NIGHTS A WEEK—CAMPBELLFORD HAPPENINGS.

CAMPBELLFORD, May 19.—The baseball game played on Tuesday night by the members of the Young Men's Bible Class of the Methodist Church Married Men vs. Single Men) proved to be most interesting, the score being 9 to 3 in favour of the Single Men. Had it not been for the very excellent pitching of George Ashton (a newly married man) there might have been a complete whitewash.

Military News.

The 40th Regiment has received a new supply of equipment—four machine guns, forty rifles, a quantity of haversacks, kit bags, etc. Practice will be resumed two nights a week, Tuesday and Thursday, instead of Monday, Wednesday, and Friday as formerly.

Sergt. D. A. Montgomery has been promoted to the rank of lieutenant, and the 40th Regiment now has another efficient officer.

The band, under the competent leadership of Mr. R. T. Cowell, will give an open-air concert to-night in front of Mr. Wood's drug store. Come along and encourage the boys and help them to procure the wherewithal to get some necessary repairs to their instruments.

Motored to Norwood.

Yesterday the weather was ideal, and a very large number of ladies motored to Norwood to attend the District Convention of the Woman's Missionary Society. The following very kindly volunteered their cars to convey the delegates to Norwood: Messrs. J. N. Stone, Samuel Johnston, Charles Davidson, T. L. Diamond, C. A. Wilson, James Potts, William Duncan, G. A. Kingston, and Rev. H. B. Kenny. Little Misses Cherrie Turner and Frances Dingman attended as delegates from the Mission Band, and the following ladies attended: Mesdames E. J. Bonney, A. I. Bonney, A. J. Beavis, L. F. Gould, W. I. Stillman, Hormell, William Bland, George Smith, James Hare, Wilter Wiggins, A. Willis, E. Williamson, G. W. Hammond, I. T. Frederick, R. Moore, T. L. Diamond, L. A. Denike, W. E. Carnahan, William Keir, William Runnells, Samuel Johnston, William Bateson, Percy Denyes, L. B. Glover, C. W. Turner, W. H. Ashton, A. W. Free, Mrs. James Potts, Rev. and Mrs. J. E. Glover, Mrs. G. A. Kingston, and Miss Nellie Turner, whose address was so much appreciated.

All the delegates were very enthusiastic over the excellent addresses delivered, the fine musical programme, and of the hearty hospitality of the ladies of Norwood, who so royally entertained the delegates.

The convention next year will be held in Havelock.

Eye Injured.

Mr. Edward Hubble, who was sent by the Hydro Commission to Walkerville some little time ago, had the misfortune to get a piece of steel in his eye. After the removal of the steel, the eye was quite painful, and Mr. Hubble is now at his home here. With the best of medical attention, the eye will soon regain its normal condition.

Died Yesterday.

The four-year-old daughter of Clarence Malhiot died yesterday from diphtheria. The deceased was sick but a few days. She had almost recovered, when she suddenly expired on Wednesday morning.

Bowling Club.

The Bowling Club expect to commence active bowling on Friday afternoon on the green which they have prepared near the banks of the canal, south of the town.

Cattle Shipped.

The Farmers' Club shipped fifty hogs and fifty calves on Tuesday. They paid 10 cents per lb. for hogs and from 6c to 8c for calves. They also unloaded about half a car of seed corn.

Personal Mention.

Mrs. T. S. Baker and Mrs. Wm. Locke are spending a couple of weeks in Toronto.

Mr. and Mrs. Stevenson, son William and daughter, Mrs. Weatherson, of Detroit, who resided in Campbellford a few years ago, spent Tuesday with M. and Mrs. Harper Shaw, Front Street.

BASEBALL SCORES

International—

	R.	H.	E.
Jersey City	6	10	1
Biemiller and McNeill.			
Toronto	4	8	4
Fortune and Devine.			
Baltimore	12	18	0
Ogden and Egan.			
Syracuse	2	5	2
Schultz and Niebergall.			
Reading	12	16	2
Karpp and Cotter.			
Buffalo	7	9	2
Heitman and Bengough.			
Second Game—			
Reading	1	4	0
Barnhardt and Cotter.			
Buffalo	7	10	0
Werre and Schmerdt.			
Newark	3	4	4
David and Withrow.			
Rochester	4	10	3
Wisner and Mattow.			
American—			
New York	2	5	2
Quinn and Schang.			
Chicago	12	12	3
Father and Schalk.			
Philadelphia	2	9	0
Rommell and Watter.			
Clevtland	4	8	1
Coveleski and O'Neill.			
Boston	2	6	0
Jones and Reul.			
Detroit	0	5	1
Dauss and Bassler.			
National—			
Chicago	2	10	0
Freeman and O'Farrell.			
New York	3	6	0
Denton and Smith.			
Pittsburg	11	14	0
Cooper and Skiff.			
Brooklyn	2	5	2
Reuther and Kruger.			
Cincinnati	1	3	2
Luque and Winge.			
Boston	6	11	1
Filligin and Gowdy.			
St. Louis	6	14	1
Pertica and Clemons.			
Philadelphia	7	11	1
Meadows and Brugge.			

A BALL WILL BE HELD AT THE LAKEFIELD HOUSE

ON FRIDAY EVENING, MAY 20TH COMMENCING AT EIGHT O'CLOCK

Round and square dancing. Every fourth dance a square dance. The G.W.V.A. Orchestra will be present and furnish music for the occasion. Tickets $1.25 per couple. Dainty lunch will be served at 12.30 o'clock.

A. G. LAWLESS, Prop.

4d-119-1499

THEY FORGOT TO VOTE

(London Daily News.)

The crimes and blunders committed by Governments are due much more to the people who do not vote than to those who do.

PROROGATION NEXT WEEK IS NOW EXPECTED

SIR JAMES LOUGHEED INTIMATES THIS TO THE SENATE AND RAPID DAYS LOOKED FOR.

GORDON'S FIRST SPEECH

OTTAWA, May 19. — (Canadian Press).—The Opposition speakers, Liberal and Progressive, held the floor in the continued budget debate in the House yesterday. Hon. W. L. Mackenzie King, Liberal leader, was scheduled to speak, but his speech went over to-day, as did the close of the debate. The Senate announcement by Sir James Lougheed, Government leader in the Upper Chamber, that prorogation is expected next week, is an indication, however, of some rapid days ahead.

During the proceedings much of the discussion followed familiar paths. But there were some sharp parries and thrusts. Duncan Ross (West Middlesex) charged Hon. Hugh Guthrie, Minister of Militia, with being a sort of Dr. Jekyll and Mr. Hyde. W. H. White (Victoria, Alta) accused the Government of tampering with everything, and never had the people in Alberta struggled so hard as to-day to make both ends meet.

G. N. Gordon, West Peterborough, made his first speech.

BY-ELECTIONS STIR OTTAWA

POLITICAL CIRCLES TURN ANXIOUS EYES TOWARD THE WEST.

MAHARG RESIGNS SOON

OTTAWA, May 19.—With by-elections under way in York, N. B., Yamaska and Medicine Hat and the Saskatchewan Legislature dissolved for a general election in that Province, public opinion in various parts of Canada in both Federal and local affairs is shortly to be sounded. Political circles here are greatly interested.

In the constituency of the late Hon. A. L. Sifton, Medicine Hat, Col. Spencer, the local Conservative M.L.A., has resigned his seat in the Legislature to tackle the Ottawa job, and from this the Government deduces that prospects are propitious.

Col. Spencer has a fine overseas record, which, however, may hamper him, judging by the results in other seats.

The farmers had a division in their convention as between north and south, and the northern man won out. Some ill-feeling is reported. Another factor in the case will be the attitude of the Liberals, who will not put up a candidate of their own, but still may not support the Agrarian in view of the state of war between the Stewart Government and the United Farmers of the Province.

J. A. Maharg, M.P., who has decided to join the Martin Ministry, is about to resign his seat in Ottawa and leave for the West. Maharg heads the Saskatchewan Grain Growers, the original organization in which division is reflected by the development of an independent factor.

The alliance between Liberals and Grain Growers in this Province is tenatively established, and the working out of the arrangement will be watched here with great interest, because a similar strategy may be attempted in various parts of the country in a Federal election.

CHLOROFORMED, CARRIED AWAY

PALMERSTON YOUNG WOMAN VICTIM OF MYSTERIONS ATTACK LAST NIGHT.

SHE WAS NOT HARMED

PALMERSTON, May 19. (Canadian Press.)—Miss Edna Lee, leader of the Knox church choir, was the victim of a mysterious attack last Tuesday night. Miss Lee, who has music classes both here and in Listowel, returned from the latter town last night, arriving at 8 o'clock. She went to the Presbyterian church for some sheet music and while on her way from there a car drove up and a man jumped out. He asked her to help him as his wife was ill in the car, and Miss Lee, although a little startled, saw a woman sitting in the car apparently crying, with her face in her hands. Miss Lee went over to the car and was immediately seized by the man who put his hand over her mouth, and then thrust her into the rear seat, where the woman was. Miss Lee was then chlorbformed, her hands tied behind her back, and her ankles bound, and she was carried and left in Louis Nairn's lane on the edge of the town. The chloroform bottle with the handkerchief were left under her nose so that she would continue to inhale it. She was found in an unconscious state about 5:30 yesterday morning. No other injury was inflicted than that occasioned by the shock. Miss Lee can offer no clue as to the offenders.

For Women Smokers.

LONDON, May 12.—(Associated Press).—Prizes were offered for the women who smoked most gracefully while partaking of afternoon tea at the Tobacco Fair at Royal Agricultural Hall. The events were open to the public.

STERN JUSTICE METED OUT TO BANDIT GANG

M'FADDEN SENTENCED TO BE HANGED, HOTRUM AWAITS SENTENCE FOR MURDER, CONLEYS TO PENITENTIARY.

HULSE ONLY ONE LEFT

TORONTO, May 19.—(Canadian Press). — William McFadden was found guilty of the murder of L. C. Sabine and sentenced to be hanged on August 3rd.

Roy Hotrum, found guilty of the murder of L. C. Sabine, is awaiting sentence.

Arthur Conley, who pleaded guilty to being connected with three holdups, was sentenced to 15 years in the penitentiary.

Jack Conley, who pleaded guilty to being connected with two holdups, was sentenced to 20 years.

Walter Hulse is being held at the Toronto Jail, awaiting the pleasure of the Attorney-General.

With the death penalty imposed on William McFadden by Justice Logie in the assizes yesterday, and Arthur and John Conley sentenced to long terms of imprisonment, all members with the exception of Walter Hulse, taxi cab driver, of the bandit gang, which terrorized the city last spring, have been dealt with by the law.

REAL APPRECIATION.

(New Yor Sun.)

"Look at that man laugh. He must have just heard a funny story."

"No; he just told one!"

PROBABILITIES.

Winds mostly easterly; a few light scattered showers, but generally fair; stationary or a little higher temperature.

Custom Tailored Suits to Measure: $30

Choice of many patterns in all wool Tweeds in the new Spring patterns — and a prompt to-the-day promised delivery of a Suit tailored to your measure in any style desired—with a perfect and satisfactory fit guaranteed.

In addition: 300 other patterns of Worsteds, Serges, Homespuns and Cheviots at prices ranging from $35 up.

We warrant these Suits to be cut and tailored within four days at the Semi-ready Tailor Shops in their Special Order Service department.

THORNTON BROS., 367 George Street

PLAYER'S

Superb Quality

NAVY CUT

CIGARETTES

10 for 18c.

20 for 35c.

"What Can You Do?"

One of the first questions asked the man seeking a new position is, "What can you do?". If you say "I can save money", and produce a Merchants Bank Pass Book that shows regular weekly or monthly deposits, you need no other recommendation. The man who saves systematically—knows the value of money—is providing for the future—is ambitious—is using his head as well as his hands—and the Savings Account proves it.

203

THE MERCHANTS BANK OF CANADA

Head Office: Montreal. Established 1864.

PETERBORO BRANCH, C. S. CUMMER, Manager.

Sub-Agency at Fraserville open Mondays and Thursdays.

Evening Examiner

PHONES—Editorial, 1601. Business Office 1600. Private Branch Exchange to all Departments.

The Examiner is a Member of the Audit Bureau of Circulation.

The Daily Examiner, published every lawful evening by The Peterborough Examiner, Limited. Office, 419 George Street.

The Weekly Examiner, published Thursday Morning.

Daily Examiner by mail, [redacted] per year.

The subscription price of The Daily Examiner is $6.00 per annum; that of The Weekly Examiner, $1.50.

U. S. REPRESENTATIVES.

Special U. S. Representative, W. H. Stockwell, 629 People's Gas Building, Chicago, Ill.

New York — Chas. F. Miller, 225 Fifth Avenue.

Advertising Rates on application.

R. M. GLOVER, Managing Director.

THURSDAY, MAY 19TH, 1921.

THE SUN'S PROPHECY.

The Farmers' Sun, which claims to be the official organ of the United Farmers of Ontario, seems to be an uncompromising enemy of the Hydro-Electric system. It has tried to stir up ill-feeling between city and country by maintaining that city power-users should be taxed to help pay the cost of rural transmission lines, and it has persistently attacked the Hydro radial lines, which should be of as much benefit to the people of the rural sections as to the urban dwellers. Now The Sun ventures into the field of prophecy, and referring to the Sutherland Commission, which has been investigating the radial question, declares that 'it is expected that the commission will bring in an adverse report." As the U.F.O. organ claims all the credit for the holding of the radial inquiry, this statement may, perhaps, have been printed more or less in the nature of an intimation to the members of the commission as to what is expected of them.

THE HOUSING PROBLEM.

The announcement that the housing problem is to be the outstanding feature at the Provincial convention of the Great War Veterans' Association next week is of general interest, for there is no question that is playing a greater part in adding to the cost of living at the pesent time. Rentals form one of the biggest items in the expense account of the average family just now, and while the price of foodstuffs and of many other articles is rapidly dropping The Labour Gazette's official figures for the past month show a slight increase in rents on the average with further increases likely to become effective in the near future. And until enough houses are built to meet the demand higher rentals are likely to be in order. It is a welcome announcement that the veterans are to endeavour to hit upon a plan that will afford some relief. The need is apparent, but the solution is not easily found. Perhaps the G.W.V.A. deliberations may prove of assistance; the public will certainly wish them well in their attempt.

THE AUTOMOBILE ASSOCIATION.

The growth of the Peterborough Automobile Association, which now numbers 145 members, as against 71 a month ago, should be an encouragement to the officers and an incentive to the local motorists who have not yet joined to come into the fold. The association is moving along right lines and deserves the support of the entire motoring fraternity. And, incidentally, the friendly interest of the whole community should be tendered the movement, for the association is showing itself to be unselfish in its aims, as its action in deciding to provide cars for the entertainment of the delegates to the conventions of the Baptist Young People and of the Knights of Columbus clearly shows. The forming of a committee to study the traffic regulations is another step which indicates the Automobile Association is alive and active. In this connection, the members should not lose sight of the fact that the chief object of such regulations is to make conditions safer, not only for motorists, but for the general public. Much valuable work can be done along that line by the association, and the people generally will appreciate the effort.

THE WAY OF THE TRANSGRESSOR.

"Orangized society is too strong for any criminal; it gets him in the end." These words of Mr. Justice Logie used in sentencing Arthur Conley to fiftpen years in Kingston Penitentiary on a charge of robbery in Toronto should be noted by the crooks and criminals who are still at large and considered along with the terrible fate of the Hotrum-McFadden-Conley gang should cause those who have embarked on a life of crime to realize that in the long run there is no escape, and that if only in self-interest leading a decent life is the only wise policy. These bandits, who thought they could wrest a living from society by exacting tribute at the point of their revolvers, are to pay a tragic price for their folly. Two of them are under sentence of death; a third goes to the penitentiary for a long terms. They deliberately chose the wrong path, ignoring the fate of others who had made the same decision and imagining that they could get away with it. They did for a few months until one of them lost his nerve, pulled a trigger and took the life of a defenceless druggist. And now two of them must pay the price. Mr. Justice Logie is quite right. Organized soriety always gets such criminals sooner or later.

LABOUR SHOWS THE WAY.

No more intelligent action has been taken to relieve the literally human shortage in dwelling-houses in this city than that of the two Bricklayers' and Masons' Unions. Seeing clearly that building has been brought to a stop by the high cost of labour as well as of material, these two organizations of the most important human factors in house-building have voluntarily voted a reduction in wages.

This is a display of a high order of salesmanship. They note that their output, i.e., skilled labor, is not being bought by its customary consumers. These "consumers" are the men who build houses for profit. They are deterred partly by the high costs and partly by the uncertainty as to how long these high costs will last. But the big point is that they are effectively and disastrously deterred. The twin consequences are that labour is denied the work it needs, and the public are denied the homes which it is the ruin of family life to lack.

So the two Bricklayers' and Masons' Unions intelligently and patriotically take the step which every intelligent and public-spirited merchant should take in similar case. They reduce the cost of their output. This will enable the professional and the "personal" home-builder to start work. The men who have taken this bold initiative, and so set the wheels of production moving, should reap the legitimate profit of plenty of work; and the keenly-suffering public should find its profit in plenty of homes.

* * * *

We have been looking for somebody to reduce our staggering rents. These Union Labour men have done their bit. If rents do not presently come down, it is not their fault. Incidentally, they will gain by this reduction themselves. Where they must live in rented houses, they will get the benefit. What they have lost in wages they should gain in lowered rentals.

But we cannot expect one battalion to win the war. Other men who control other factors in the cost of houses must fall into line. Then quite different varieties of labour can take action equally intelligent and public-spirited. It is not always that such action can so quickly and obviously repay itself. Sometimes the route by which a reduction in wages comes back to the skilled workmen who accept that reduction in the form of lowered prices on the products thus cheapened is more indirect and tardy. But the building trades should be able to get their money back unmistakably and without too much delay.

Then there are other factors in house-building than the labour which works on the job. There is management, material and capital. These also must show courage and public spirit. They also should accept reductions in profits. Then they also will share in the universal gain which will follow a restoration of pre-war production.—Montreal Star.

EDITORIAL NOTES.

The price of butter seems to be dropping as fast as the Toronto Ball Club.

The moving of the headquarters of the 4th Machine Gun Brigade to Peterborough is a recognition of this city's importance as a military centre.

—The fact that Canada may get a share of the Hun indemnity is not causing much excitement, for it is not expected that it will be enough to wipe out the national debt.

The expected wage cut on American railways should mean a similar reduction on the Canadian lines. The high cost of labour on the railways is one of the greatest obstacles in the way of a return to normal conditions.

Trust Lloyd George to find an expression that is understood by everybody. His statement on the Silesian situation that "children of the treaty cannot be allowed to break crockery in Europe with impunity" needs no explanation.

Just when people were getting ready for a quiet summer along comes somebody and starts the local political pot boiling.

WISE AND OTHERWISE

A visionary generally handles money as though it were a phantom.

Most city people unacquainted with pastoral terms puzzle over the foot and mouth disease and wonder of it has any connection with the open mouth scourge.

A good crop of dandelions on his lawn this spring will make many a man appreciate Nature more fully.

When we reach a full-blown state of politeness and consideration for others we will not turn a page of a newspaper when sitting in a street car with out turning to the man behind to ask whether he is reading it.

It may soon be necessary to keep the tax and let the government have the income.—New York World.

The latest addition to the stock of stereotyped phrases is, "negotiations will be resumed at an early date, according to information from authoritative sources."

Evidently a substitute for the mythical fountain of youth has been discovered at last. Chicago police say they can't enforce the curfew law because they can't tell the grand mothers from the girls of curfew age on account of their skirt lengths.

Another funny thing is that it doesn't shock fathers to see decollete clothes on other men's daughters the way it does to see them on their own.

When a woman finds her husband monotonous she generally runs up bills to break the monotony.

Contrary to the general belief there are many women in the world who are not susceptible to flattery—but they are in the cemeteries.

A schoolgirl was required to write 200 words about a motor car. She submitted the following: "My uncle bought a motor car. He was out riding in the country when it busted going up a hill. The other 180 words are what my uncle said when he was walking back to town, but I know you wouldn't want me to repeat them."

OBJECTS TO FAIR WEATHER OPERATION OF SUNDAY STREET CARS.

ST. THOMAS, May 17. — Strong criticism of the alleged discrimination on the part of the city authorities in the operation of the Sunday street cars was made by Rev. L. C. Hammond, pastor of the Disciples Church, yesterday.

He declared that he was not opposed to Sunday service, but he was opposed to the alleged catering to holiday seekers on fine days, and permitting churchgoers and other persons to walk on inclement days. The cars should be operated winter and summer, on fair days and on stormy, he declared.

Mr. Hammond charged the men in charge of the citys affairs with giving too little attention to church matters, and too much attention to matters pertaining to worldliness, and he urged churchgoers to see that the right men are nominated and elected in the future.

PETERBORO PRODUCE MARKETS

GRAIN.		
Fall wheat, bush	$1 80	
Marquis wheat, bush	1 45	
Spring wheat, bush	1 40	
Bran, wholesale	31 25	
Shorts, wholesale	33 25	
Peas, bush	1 75	
Pastry flour, wholesale	8 00	
Wholesale bread flour	8 25	
Retail bread flour	8 50	
Flour, retail	8 75	
Oats	40	
Barley per bush	70	
Buckwheat	70	
VEGETABLES.		
Turnips, peck	20	
Potatoes, wholesale	60	
Potatoes, bag	65	90
Potatoes, peck	20	25
New Potatoes, peck	80	
Beets, peck	25	50
New Beets, bunch	10	20
Parsnips, peck	30	25
Celery, 15, 20, 30	05	
Lettuce	10	25
New Cabbage, each	4 00	
Beans, bush	40	
String Beans, lb	35	
Onions, 4 to 6 lbs. for	35	40
Tomatoes, lb	15	20 25
Cucumbers	15	
Horse Radish bunch	50	
Endive, lb	25	
Artichokes, each	15	
Green Peppers, each	10	25
Head lettuce	15	
Sweet Potatoes, lb	5	
Green Onions	40	
Onions, peck	1 50	
Onions, bag	30	
Carrots, peck	10	20
Carrots, new, bunch	05	
Cooking onions, lb	15	
Bermuda onions, lb	10	
Radishes	05	
Parsley	40	50
Egg Plant	20	
Spinach, lb	15	25
Asparagus, bunch		
HIDES AND WOOL.		
Cow hides, heavy	4 1-2	
Cow hides, light	4 1-2	
Horse hides	1 50	
Calf skins, veal	10	
Calf skins, kips	08	
Sheep skins	50	70
Lamb skins	40	55
Fine wool	15	
Medium wool	12	
Coarse wool		08
DAIRY PRODUCTS.		
Creamery butter	35	
Dairy butter, lb	35	
Oleomargarine	30	
Eggs, wholesale	28	
Eggs, retail	35	
Shortening, lb	16	19
Lard, per lb	20	25
Cheese, lb	38	40
FRUIT.		
Bananas, dozen	40	60
Navel seedless oranges, doz	25	80
Florida oranges, dozen	30	60
Lemons, dozen	30	40
Grapefruit, 3 and 4 for	25	
Grapefruit, large each	20	
Cocoanuts	15	20
Apples, peck	60	1 00
Ben Davis, bbl	5 00	
B.C apples, box	4 25	4 50
Rhubarb, per bunch	10	
Smyrna figs, per lb	30	
Cooking figs, lb	18	
Dates, lb	20	
Mixed nuts	30	
Strawberries, pint box	50	55
Pineapples	25	40
FISH.		
Steak cod, lb	15	
Salmon snacks, lb	35	
Pink Salmon	11	
Oysters, quart	1 50	
Bloaters, each	05	
HAY.		
Hay, ton	28 00	
Baled	36 00	
MEATS.		
Geese	40	
Veal, lb	20	40
Beef, lb	10	46
Chicken, lb	40	45
Live hogs	10 00	
Dressed hogs	18 00	
Lamb	33	40
Bacon	55	65
Pork	25	40
Mutton	10	30
Sausages	20	24
HONEY.		
Comb honey, lb	30	40
White clover honey, lb	28	30
Honey, buckwheat, lb	23	26
WOOD.		
Mixed wood, cut, cord	13 00	
Hardwood cut, split cord	15 00	17 00

Advertise in the Examiner

GOVERNMENT WOOL BLANKETS

THE SURPLUS SUPPLIES OF BLANKETS ARE BEING OFFERED FOR PUBLIC SALE AT

380 GEORGE STREET

PRICES ANNOUNCED:

New All-Wool Grey (Service), pair	$7.75
New All-Wool White (Hospital), 60 x 80, pair	9.75
New All-Wool White (Hospital), 64 x 84, pair	10.75
New Officer's Grey, pair	8.75
White Bed Spreads, each	4.25
New All-Feather Pillows, pair	2.23
Art Sateen Comforters, each	6.75
Heavy Sheets, 72 x 90, pair	3.75

The allotment for Peterborough and district is not large and we would respectfully request early buying, as every one has an equal opportunity to obtain these goods.

Special attention given to mail orders Cheque or money order must accompany Goods returnable if not satisfactory.

SMITH & CARY, Distributors

380 GEORGE STREET 4d-119

HAVE YOU SEEN

The JUBILEE POLICY issued this year by the SUN LIFE OF CANADA?

If not, it is worth your while to see it before placing your Life Insurance—FOR IT WILL SAVE YOU MONEY.

It is something New and particularly ADAPTABLE—more so than anything we know of in the Insurance line.

'Phone, write, or call at the Sun Life Office, where you will receive courteous attention.

W. H. HILL

'Phone 14 MANAGER, CENTRAL ONTARIO.

Lowe Brothers

This paint film is less than 1\100 of an inch thick. What does that mean to you?

When you stop to realize that a two-coat film of paint is less than 1-100 of an inch in thickness, and that this thin film stands between your house and the weather, you can see the vitalness of buying the right kind of paint.

Lowe Brothers High Standard Paint forms a tougher film than any other paint we know of. It is elastic. It will not crack with the weather's changes. It is both weatherproof and waterproof.

It costs a little more than most paints, but it always covers more surface, therefore less paint is required and you actually save money at the very start. This fact, coupled with its long lastingness, makes it really an investment paint.

If you want to prevent future trouble, come in and talk over your paint problems with us.

The F. R. J. MacPHERSON CO. Limited

George Street

N1

Paints

STORY OF HEROIC SELF-SACRIFICE.

LONDON, April 12. (By Mail.) A story of heroic self sacrifice and devotion has reached England from the leper village of Chandag, India, where Mary Reed, a solitary white woman missionary, is giving her life to minister to the sufferings of her fellow lepers.

News of her isolated life was brought back by Mr. Oldrieve, the organizing secretary of the Mission to Lepers, who has just returned from a 70,000 mile journey visiting all the leper colonies in India.

Thirty years ago Miss Reed went into this desolate spot in this desolate spot in the Himalayas, 6000 feet above the sea level, offering herself to the leper cause. Although a victim of the malady she is still able to carry on her spiritual work among those afflicted like herself.

Miss Reed seldom sees white people for her station is 80 miles from the nearest railway line. There are 46 women lepers in the community, and 19 men in the men's refuge, a short distance away.

According to Mr. Oldrieve, there are 200,000 lepers in India. "At present," he declared, "it is not right to say that any cure for leprosy has been found."

BRIDE OF 19 MURDERED.

Marriage and Death Hand-in-hand—Bridegroom is Blamed.

DECATUR, Ala., May 18.—W. F. Seay, department store clerk, was being held under arrest here to-day, charged with the murder of his 19-year-old bride, whose body was found in a mutilated condition on the outskirts of Florence, Ala., Sunday night. After being lodged in jail here yesterday, Seay made an unsuccessful attempt to burn the jail by making a bonfire of his bedding and clothing in his cell. Seay was said to have later attempted suicide by buting his head against the bars of his cell.

FLEET FOOT

Sport Shoes

THE very name suggests the kind of shoes they are. FLEET FOOT—light, easy, flexible—springy and buoyant when walking the links—firm and sure when on the tennis court and bowling green.

FLEET FOOT shoes were designed originally for sport. Men liked them so well—found them so restful and comfortable—that they demanded FLEET FOOT styles for every-day wear.

Then wives and mothers and girls in dainty summer gowns insisted on having FLEET FOOT Pumps and Oxfords.

Now, there are styles for every member of the family—men, women, boys and girls—for morning, noon and night—work and play—in town and for holiday time.

Genuine FLEET FOOT shoes have the name stamped on them. It pays to get the genuine FLEET FOOT—pays in style, comfort, long wear and economy.

Ask your Shoe Dealer for Fleet Foot and make sure you get Fleet Foot.

DOMINION RUBBER

61

LOVE!

By KATHERINE MOORE

I Work to Regain Leonard's Love. Chapter 54.

Trying to be hopeful and striving to win back my husband's love in the face of heart-breaking discouragements, was the hardest task I had ever set for myself. Sometimes I was sorely tempted to give it all up. There was always the solution of the divorce courts to fall back on But that thought was horrible to me.

Sometimes I wondered if I really still loved Leonard.There would be days at a time when all my feelings and emotions were at a very low ebb. Then I could not be sure of anything. At such times I became a nouentity. Nothing mattered.

Then again my love would really consume me, sweeping all logic and caution from my brain At times like this I was in great danger of doing something desperate. Waiting was deadly, suffocating. I would plan revenge —some terrible action in order to bring satisfaction to my soul. But fortunately, these burning passions would destroy themselves with their own terrible force. Then my nerve would collapse and I would sink again into a physical and mental torpor.

So the days went on. I tried to keep a calm exterior. No matter what was in my heart, I knew I must hide it from Leonard. If I was to win, and God knows I was fighting hard ,I had to play the game. The strength of my plans rested on the power of my influence over my husband. I made up my mind that Leonard was going to realize that he needed me—that I meant more to him than he had ever dreamed of. He was going to find it impossible to get along without me. He was going to need my love.

So I planned and hoped down in the deep recesses of my heart. But always there was the ghastly thought that perhaps his love for me was dead that nothing could ever bring it to life—could ever rouse it again.

One think I knew. I must never force my love upon him—never be insistent—never overbearing in the smallest little way. I felt as if Leonard were walking toward me on the thin ice and if I became too anxious urged him too insistently, he would go crashing down through hopeless depths. I would lose him I could never follow then. If I could hold him ever so little, if the ice did not break through no matter how thin it might be, then perhaps he could be mine again.

Then I knew that I still wanted him. But if that one finely drawn ethical line that marked the point between rectitude and weakness should be broken—then I would lose, and irretrievably, even beyond the desire to win.

Leonard had not spoken again about buying the automobile. My heart tightened at the thought that perhaps he was spending too much money elsewhere.

Spring was warm and inviting I divided my days between doing everything in my power to keep the home bright and attractive and taking long walks alone out into the country. It did more than anything else to steady my nerves and bring solace to my aching heart.

I found a wonderful profusion of wild flowers. On each occasion I would gather the most glorious specimens and fix them in an attractive bunch and bring them home with me.

One time I would arrange them in a low flat blue dish of glossy pottery and place them on the mahogany table in the living room. Then again I would fill an irridescent pale green glass bowl that I had, and put them on the drop leaf table in the hall where Leonard would see them the first thing when he came in, tired.

"Been out in the woods again Noreen?" he would ask interestly, "What's this little blue flower you have here?" Then he would lean down and drink in their wild, earthy fragrance. "White violets — my they're sweet!"

I wanted everything at home to be fresh and free from taint. I must see about that auto he said one day, and my heart thrilled happily.

To be Continued.

Fashion Craft MAKERS

Do High Quality Men's Clothes at Fair Prices Appeal to You?

Fashion-Craft Clothes at Reconstruction Prices are within the reach of all. A Fashion-Craft Suit, the quality of which assures satisfaction, is cheaper and a better "buy" than a poorly constructed one, even if made from the same material and sold at $10.00 or $15.00 less.

FASHION-CRAFT

Spring Models, $40. to $75. each equally well tailored, invite your inspection.

At 300 Exclusive Shops in Canada.

IN PETERBOROUGH Jack Primeau 140 Hunter St.

11-3-21

Diamond Wedding Gifts

Give pleasure for a whole life time.

Get them right at

F. R. CLARKE

Goldsmith's Hall, 170 Charlotte

CHINA PAINTING

Mrs. Langley McCarthy

TEACHES BISCOFF'S NEW AND BEAUTIFUL WORK IN CHINA PAINTING.

East City Confectionery

WE HAVE A LARGE RANGE OF GOODS FOR YOUR CONVENIENCE, INCLUDING STATIONERY, CHINA, ETC. ALSO NEILSON'S, WILLARD'S AND PATTERSON'S BON-BONS AND CHOCOLATES. ALSO ICE CREAM.

VICTOR BOORMAN

CONTINENTAL UNITED STATES POPULATION OF 105,710,620 TO DATE

WASHINGTON, May 17.—Final Statistics placing the total population of continental United States at 105,710,620, or 27,512 more than announced last October when preliminary figures were given out, were announced to-day. Final figures place the total population of the outlying possessions of the United States at 12,148,738.

THE VETERAN GROCERY

53 Hunter Street East

This Store Is Owned by a Veteran — B. W. SLOANE, M. M., who spent over Five Years in Service for King and Country. He is not running a GET-RICH-QUICK STORE, but would APPRECIATE YOUR PATRONAGE.

Prices are made as low as possible on the **Cash-and-Delivery System. Phone 887.** IF YOU ARE WITHOUT A PHONE Kindly Leave your Name and Address and we Will Call Every Morning for Your Order.

SEND THE KIDDIES—We Pay Special Attention to all Children who are Sent to us for Groceries.

JUST TRY THE NEW VETERAN GROCERY

CRASH GO PRICES ON ALL OUR BEDS AND MATTRESSES

While housecleaning is in order is a good time to inspect our rare values. It's our policy to sell below. Don't miss these this week's offerings —unequalled in the city.

M. FINE 427 GEORGE STREET Second Floor

Clean Your Curtains

DO IT NOW

While you are housecleaning have your Curtains, Draperies, Rugs and Carpets Cleaned and Dyed.

You will be surprised at the result, as our modern system of handling household goods is bound to satisfy the most particular housekeeper.

If you are in doubt about having anything Cleaned or Dyed, we will be glad to send a man to advise you.

CLEANERS — DYERS — REPAIRERS

Parkers PETERBORO

177-179 Charlotte Street Phone 250

It Bakes the Finest Bread You Ever Ate

RED STAR *Detroit Vapor Oil Stove*

Most women think an oil stove does not deliver enough heat for all kinds of baking. That is because they have never seen **this** oil stove.

It is entirely different. The Red Star burners are the secret of its remarkable efficiency. They are wickless. They generate gas from kerosene or gasoline. They leave no odor or smoke and give 19 hours of perfect heat from each gallon of fuel.

This perfected burner makes the Red Star equal to any city gas-range—in efficiency, cleanliness and in economy.

Come in and see it in operation.

F.R.J. MacPherson Co., Limited

450 George Street

Phone 386

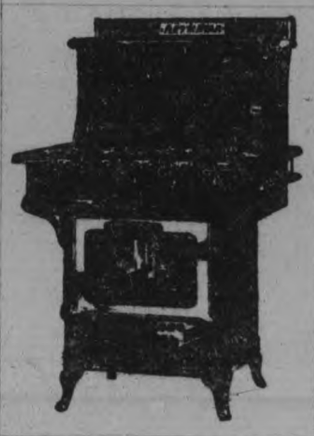

Boils So Bad

HAD TO GIVE UP WORK

Frou the days of Job, up to the present time, boils have been one of the afflictions of the human race.

All the poulticing and lancing you may do will not prevent them from breaking out again.

Boils are simply caused by the bad blood bursting out; and the bad blood must be made pure before the boils will disappear.

Burdock Blood Bitters, which has been on the market for over forty years, is well known as the greatest blood medicine procurable.

It purifies the blood by removing every particle of foul matter from the system, and when this is done the boils vanish, and you should never be troubled again.

Mr. James Fahey, Newport Island, Que., writes:—"I was troubled with boils on my back and neck, so bad that I was obliged to give up work. I tried several remedies, but got no relief. Finally, I went to a doctor, and he treated me for several weeks, and all without benefit. At last a friend told me of Burdock Blood Bitters, so I decided to give it a trial. I got three bottles, but before I had taken two the boils were all gone. It is eight months now, and I have had no return of the old trouble, and have never felt so well."

B.B.B. is put up only by The T. Milburn Co., Limited, Toronto, Ont.

NORWOOD CHAPTER HELD A RECEPTION

VICE-REGENT OF THE PROVINCIAL CHAPTER WAS PRESENT—NORWOOD NEWS.

NORWOOD, May 19.—On Monday afternoon a number of the members of the local Chapter of the I.O.D.E. attended by special invitation an afternoon tea in Hastings, given by the I.O.D.E. Chapter of that village

Mrs. Rutler, 1st Vice-Regent of the Provincial Chapter, was present and gave a most interesting address

Mr. Vance of Havelock, also spoke in a very enthusiastic and pleasing manner. Those from Norwood, who attended were Mrs. Adam Patterson., Mrs. Wm. Cuthbertson, Mrs. John Weir, Mrs. Harry Harper, Mrs. B. W. Squire, Mrs. E. P. Cuffe, Mrs. F. McRae, Mrs. J. E. Roxburgh, Mrs. F. J. Pearce, Mrs. R. Tedford, Mrs. J. R. McKelvie, Mrs. T. Robson, Mrs. Buchanan

Victoria Day.

A celebration will be held in Norwood on May 24th, under the auspices of the 40th Northumberland Chapter of the I.O.D.E. and the Norwood Band

In the afternoon Norwood and Lakefield will play base-ball and a lacrosse match will be played by Peterboro vs. Hastings.

There will also be the usual athletic sports.

In the evening a splendid concert is anticipated, the artists being Mr. Dyer of Toronto, Miss Dorothy Parsons, (elocutionist), of Toronto, and Miss Mabel Brisbane of Toronto, all of whom come highly recommended.

Obituary

On Tuesday morning one of Norwood's oldest and most highly respected citizens passed away in the person of Mrs. Elizabeth Kempt, in her eighty-third year.

The late Mrs. Kempt was a true Christian character, a loving, self-denying mother and a person who was always ready to help others in times of trouble or sorrow.

Until within the past year she had been an active person and enjoyed the best of health. Naturally optimistic, she saw nothing but the best in everything.

Her husband, the late Kenneth Kempt, predeceased her several years ago.

She leaves a family of two sons, Kenneth and Alex. of Norwood, and two daughters, Mrs. A. Richardson of Tilsonburg, and Mrs. J. Brightwell of Detroit.

The funeral will take place on Thursday afternoon from the home of her son, Mr. Alex. Kempt, to the Norwood Cemetery.

Delegate Named.

Mr. G. A. Brethern has been appointed by the Quarterly Board of the Methodist Church, delegate to the District meeting in Campbellford, on May 26th.

Personals.

Mr. Lumsden was in Napanee, on Monday.

Mrs. Engisch was in Peterborough, on Saturday.

Mrs. Cameron of Westwood, visited her sister, Miss M. Carter, on Wednesday.

Rev. H. Kenney of Campbellford was among those who attended the W.M.S. Convention on Wednesday.

Mr. John Baskin Jr., was in Napanee on Monday.

Miss Beatrice Liscumb was in Peterborough on Saturday

Professor H. E. Ford, Mrs. Ford and son of Toronto are guests at the home of the former's father, Dr. S. P. Ford.

Mrs. (Dr.) Harrison of Keene, was in town this week.

Mrs. Buchanan was a visitor to Peterborough on Saturday.

Mrs. Denike of Havelock, spent Wednesday in town.

Mrs. Honey and daughter, Miss Mabel Honey of Percy, were in town this week.

Miss Thelma Johnson of Toronto spent the week-end at the home of Mr. and Mrs. E. J. Laing.

EDUCATION IS NEEDED.

(The Outlook.)

The first need of the hour is not to provide an international police to enforce international law on the nations, but to create an international law because the nations recognize the supreme claims of international justice.

ENORMOUS MOUNTAIN LION KILLED IN ALBERTA

WATERTON LAKES PARK, Alta, May 19.—(Canadian Press).—An enormous mountain lion or cougar was killed here recently by Andrew Bower, Park Ranger. The animal measured 7 feet 11 inches in length. As these animals are one of the most destructive in the mountains and annually kill a large quantity of game, the killing of this lion is of great value to the park authorities in their efforts to protect the deer, sheep, etc. The skin has been forwarded to Dr. Anderson of the Victoria Memorial Museum, Ottawa.

"Be good to your pipe" feed it

ORINOCO

Cut Coarse, for Pipe Use

Cut Fine, for Cigarettes

Evening and Night Long Distance Rates

The following rates are charged for evening and night long distance calls:

8.30 p.m. to 12 midnight — about one-half the "Station-to-Station" day rate.

12 midnight to 4.30 a.m. — about one-quarter the "Station-to-Station" day rate.

Night rates apply *only* to "Station-to-Station" long distance messages. Day rates apply for other classes of calls.

Following are examples of cost of a call of about 150 miles:

"Station-to-Station" rate	$1.00
"Person-to-Person" rate	1.25
Rate between 8.30 p.m. and 12 midnight "Station-to-Station" service only	.50
Rate between 12 midnight and 4.30 a.m. "Station-to-Station" service only	.25

The minimum night rate is 25 cents.

Day rates apply on calls made at night when the "Station-to-Station" charge is less than the minimum night rate.

Every Bell Telephone is a Long Distance Station.

THE BELL TELEPHONE COMPANY OF CANADA

The Most Piano Value For the Money

In the GREENE PIANO you get an instrument of handsome appearance, remarkable volume of tone, proven lasting qualities—in fact, the

GREENE PIANO

has all the qualities that place it in the high-grade class, while, at the same time, IT IS VERY MODERATE IN PRICE.

See and hear it yourself any day in our Store.

The J. M. Greene Music Co. Ltd.

"HOME OF GOOD MUSIC" **CHARLOTTE STREET**

BIRTHDAY PARTY HELD IN OMEMEE BY W.M.S. BRANCH

PRESENTATION TO THE OLDEST MEMBER—OMEMEE NEWS OF INTEREST.

OMEMEE, May 19.—The monthly meeting of the Women's Missionary Society, which was held in the Sunday school room of the Methodist church on May 5th, was a unique affair. It taking the form of a birthday party for the oldest member, Mrs. MaCrea, who on the 6th of May celebrated her eighty-eighth birthday. The usual business meeting was held, reports being given by the secretary, Mrs. (Dr.) Earl, the treasurer, Mrs. Ivory and corresponding secretary, Mrs. Bushnell. In the absence of the president, Mrs. Mulligan, Mrs. (Rev.) Stillman conducted the meeting. The society now has a membership of 76, of whom 57 were present. There are 10 life members and an increase in funds of $72 since last year. Just before the meeting closed, the acting president, Mrs. Stillman, read the following address to Mrs. MaCrea ,and the dainty little daughter of Mrs. Morcombe presented a handsome bouquet of roses:

To Mrs. MaCrea, Omemee:

Dear Mrs. MaCrea,—The members of Omemee Auxiliary of the Women's Missionary Society of the Methodist church, of which you have been a faithful member for so many years, take this opportunity of extending to you their hearty congratulations on this, the occasion of your 88th birthday.

We rejoice that you are still permitted to meet with us and assist in our great work for the Master and trust you may be spared to surpass the four-score years and ten.

As a slight token of esteem and good wishes we ask you to accept this bouquet of roses; to us they betoken life; their beauty a symbol of the beauty of holiness, and their sweet perfume emblematic of the odors of incense, the prayers of the saints of God.

Your life and example will ever prove an inspiration and blessing to us all.

Again wishing you many happy returns of the day.

Signed on behalf of the society—
Mrs. Stillman.
Mrs. G. Earl.

Mrs. MaCrea, although quite overcome for a minute, regained her composure and thanked the ladies in a happy little speech. Miss Parsons then sang 'Mother McChree,' after which dainty refreshments were served. The guest of honor sitting with several old friends at the centre table on which reposed a huge birthday cake. Many were the good wishes and congratulations showered upon the aged lady, who was proclaimed by all to be 88 year young. The hostesses for the happy event were Mrs. T. A. MacPherson, Mrs. Jas. Bushnell, Mrs. P. Race and Mrs. R. Poast.

Personal Mention.

Mrs. S. Faulkner was the guest of her daughter, Mrs. Halligan, of Bewdley, over the week end.

Mr. and Mrs. Harry Lamb were visitors to Peterborough on Monday.

Mr. A. Clarke of Lindsay, was in town on business recently.

Mrs. MaCrea and Miss Ella MaCrea have returned home after a pleasant week in Toronto.

Messrs. S. J. MacKay, T. E. MacPherson, W. G. Stephenson, Percy Parsons and George Griffin were a delegation to Peterborough on Monday to have the river dredged this summer.

Mr. John Knight of Markham, is in town renewing old acquaintances.

The many friends of Mr. Harry Magee will be pleased to see him around again, after his serious illness.

Mr. George Wilson has commenced digging the cellar of his new home and has given the contract for his cottage to the Morden brothers of Mount Pleasant.

Mr. J. Magee was a visitor to Peterborough on Saturday.

Miss Maynard, and her brother, both of Toronto, were the guests of Mr. and Mrs. Percy Hart over Sunday. Miss Maynard is a colored missionary and leaves for Africa early in July. She gave a very interesting and much appreciated address in the Presbyterian church on Sunday evening.

Mr. David Graham is having an auction sale of household goods on his premises next Friday, May 20th. Mr. Graham has sold his home to Mrs. J. Magee and intends moving to Collingwood the last of the month, where he has purchased a grocery business.

Gypsies in Town.

Omemee was again visited by a band of gypsies on Friday, having taken up their usual abode on Sturgeon street north, where they spent the week end. The ladies offered quite a variety of hand-made lace for sale, while the men indulged in horse trading.

Mr. William Glass of Bridgenorth, visited Mr. and Mrs. William Best this week.

Mr. and Mrs. J. Weir of Peterborough, were the guests of the latter's mother, Mrs. Francis Fee, last week.

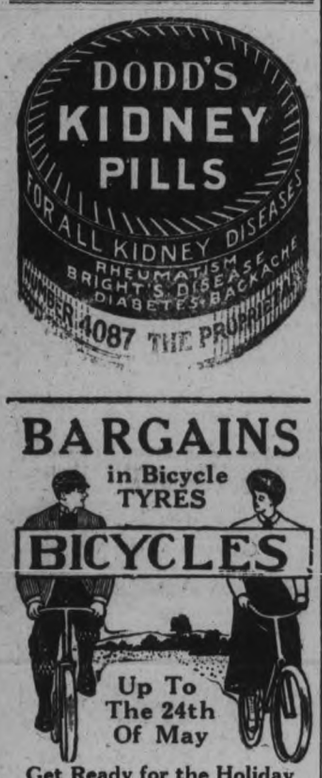

BARGAINS

in Bicycle TYRES

Up To The 24th Of May

Get Ready for the Holiday Come In and Ask My Prices.

Reliable Bicycle Shop
217½ Charlotte Street

New Hair Growth

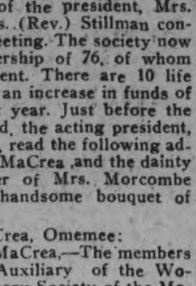

Astonishing Reports

Baldness halted, falling hairstopped, new hair fertilized, dandruff eradicated. Many reports—women, men, all ages. Get full box of KOTALKO at any busy druggist. Money-refund guarantee. Or send 10 cts., silver or stamps, for PROOF box to Kotal Co., Ltd., 866 F Adelaide W. Toronto.

OUR CANNED FRUITS

are always a treat. They are far superior to ordinary goods of this kind. For they are Canned where they Grow and when perfectly ripe. The best of Cane Sugar only is used in preserving them. The result is Fruit with all the Natural Flavour.

Try a Can of your favourite, and you'll like it better than ever.

BERT HEARD, Grocer.
— 239 GEORGE STREET —
'Phone 687

STOP

and think for a moment what your loss would be should Fire destroy your buildings, business, home or contents.

Without *Fire Insurance* your loss is a total one.

With *Fire Insurance* you suffer no loss whatever—and a few dollars a year gives you this protection. All branches of Insuranee represented.

See us about policy to-day.

Davis-Thompson Co., Ltd.

Insurance and General Agency

433 George Street, - - Peterborough, Ont.

GERMANY AND CHINA UNABLE TO MAKE PEACE

NO COMMERCIAL INTERCHANGE ESTABLISHED, ALTHOUGH PEACE LEGALLY DECLARED.

BERLIN, May 19.—(Associated Press).—China and Germany are apparently no closer to an actual restoration of diplomatic relations than they were six months ago in spite of the fact that unofficial delegations are at work in both countries trying to perfect a treaty.

Herr von Borch heads the German delegation which is working in Pekin and Dr. Chang is Chairman of the Chinese delegation which is living at the Chinese legation in Berlin.

Although China passed a resolution declaring it was at peace with Germany, following the refusal of the Chinese to sign the Versailles Treaty because of the disposition made of Shantung Province, the Chinese Government has not yet abrogated its legislation forbidding Germans to carry on business in China.

Consequently, German firms are unable to conduct business with the Chinese in the name of German citizens. While the Chinese war legislation is not rigidly enforced, it still stands on the Chinese statute books, and German trade is not regarded as safe until there is some written agreement between China and Germany which will prevent legal complications.

It now seems unlikely that China will sign a treaty with Germany until the United States devises some plan of restoring diplomatic relations with Germany. China followed America's lead in breaking off diplomatic relations with Germany and did not enter the war against the Central Powers until the United States had done so.

When China entered the war it was as an associated power, and not as an allied power of the Entente. And now it stands with the United States as non-signatory to the Versailles Treaty and critical of the provisions of that treaty. China is a member of the League of Nations, however, having gained admission to that body by signing the Austrian Treaty.

Theoretically, China is at peace with Germany. It has so declared itself by legal enactment. But all the legal steps necessary for the restoration of diplomatic relations must be taken before peaceful relations and commercial interchanges are possible.

China and Germany have not exchanged ministers and consuls. Dr. Chang has the same uncertain position in Berlin that Ellis Loring Dresel, the American Commission, holds. Both the Chinese and American representatives are in Germany merely through the courtesy of the German Government. And Dr. Borch is in Pekin merely as a recognized negotiator without any diplomatic rights or privileges.

How to Rid the Arms of Objectionable Hairs

(Aids to Beauty).

A simplified method is here given for the quick removal of hairy or fuzzy growths and rarely is more than one treatment required: Mix a stiff paste with some powdered delatone and water, apply to hairy surface and after 2 or 3 minutes rub off, wash the skin and every hair has vanished. This simple treatment cannot cause injury, but care should be exercised to get real delatone.

HAPPENINGS IN HASTINGS

HASTINGS, May 19.—A public meeting was held in the I.O.D.E. rooms on Monday evening for the purpose of organizing a tennis club.

A committee consisting of five, Mrs. H. Chapman, Mrs. (Capt.) Hubbs, Mrs. F. Hawkins, Miss Laura Walsh and Miss Pansy Runnels, was appointed to canvass for members. A nominal fee of $2.00 will be charged for the season the same to be paid before Saturday if possible to Miss Gladys Stevenson, treasurer, then a meeting for organization and election of officers will be called for Monday evening.

Mr. Blake of Roseneath, has purchased the grocery business of Mr. J. Perrault and has opened up for trade.

Mr. Allan Cameron of Peterboro, was in town in Tuesday.

Wednesday 18th., marks the beginning of the yearly half holiday, which will be continued until Sept. 30th.

A game of lacrosse was played on yesterday afternoon between a team from Havelock and the locals, resulting in favour of the visitors by 11-5.

Mrs. Ayre of Ottawa, has been the guest of her sister, Mrs. West, town.

Born—In St. John to Mr. and Mrs. Harold Crate, (nee Bessie Colville) a daughter.

Mrs. Bryden of Marmora, has been visiting her parents, Mr. and Mrs. West.

Mr. and Mrs. Jas. Brown of Roseneath, have been very unfortunate in the loss of their fine large barns by fire the origin of which is unknown. The family were away from home and when the fire was noticed by a neighbor, it was too far advanced to save anything. Their loss contains, 13 fine head of cattle, seven good horses, two brood sows and about seventy hens also a quantity of hay, grain and feed. This is acknowledged to have been one of the finest barns in the county and the stock second to none.

Word from St. Joseph's hospital, London states that Mrs. Londerville is improving nicely after her serious operation.

Nurse Phym, who has been on duty with Master Everett Hess, left on Wednesday, leaving her patient in excellent condition.

Miss I. Masterson of New Mexico, is the guest of Mrs. T. Walsh.

Mr. J. A. Spellman, son of Mr. and Mrs. A. B Spellman, has graduated with honors from the Ontario Dental College Toronto

Mr. Branbecker of Kitchener, has been engaged as book-keeper by the Hastings Tanning Co.

Mr. Fred Scriver of Peterboro, is visiting friends here.

Mr. Horchover of the Toyland Creators, Toronto, and Mr. Fowler of the same city, presented a proposition to the Board of Trade and citizens in general.

A joint committee of the village Council and the Board of Trade, have the matter in hand and expect to report in the near future.

The boys of the lacrosse team have received their new sweaters of Royal blue and white and will present a neat appearance.

Mr. and Mrs. A. B. Spellman are visiting friends in Niagara Falls.

Miss K. Stewart of Peterboro, has been the guest of her sister, Mrs. J. Cruikshanks.

MUST HAVE REVENUE TO SAVE RAILROADS

Willard Admits Private Ownership Cannot Continue Long With Present Returns.

WASHINGTON, May 19.—Private ownership of railroads cannot continue if railroads costs, when fair return on capital is considered, continue to exceed revenues, according to Danial Willard, President of the Baltimore & Ohio, who testified to-day before the Senate Investigating Committee.

Mr. Willard said, however, that railroad conditions, so far as depression and lack of earnings were concerned, differed "only in degree" from those in other industries. The general economic situation and the difficulties encountered in Federal war-time operation of the carriers, he added, were in his opinion largely responsible for present difficulties, and he expressed confidence that private ownership would justify itself financially and work out under the present law.

ASPIRIN

"Bayer" is only Genuine

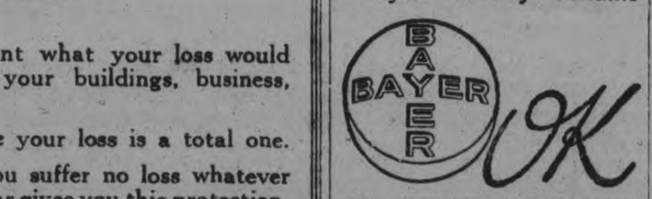

Warning! It's criminal to take a chance on any substitute for genuine "Bayer Tablets of Aspirin," presribed by physicians for twenty-one years and proved safe by millions. Unless you see the name "Bayer" on package or on tablets you are not getting Aspirin at all. In every Bayer package are directions for Colds, Headache, Neuralgia, Rheumatism, Earache, Toothache, Lumbago and for Pain. Handy tin boxes of twelve tablets cost few cents. Druggists also sell larger packages. Made in Canada. Aspirin is the trade mark (registered in Canada), of Bayer Manufacture of Monoaceticacidester of Salicylicacid.

Cuticura Shampoos Mean Healthy Hair

Especially if preceded by touches of Cuticura Ointment to spots of dandruff, itching and irritation. This treatment does much to keep the scalp clean and healthy and to promote hair growth.

Soap 25c. Ointment 25 and 50c. Talcum 25c. Sold throughout the Dominion. Canadian Depot: Lymans, Limited, 344 St. Paul St., W., Montreal. Cuticura Soap shaves without mug.

FUNERAL IN WARSAW.

The funeral took place at Warsaw Friday, May 13, of Mrs. Euphemia McCracken, widow of Robert McCracken, of Dummer, after an illness of six months' duration, which she bore with great patience. She leaves to mourn her loss two daughters, Mrs. John Freeman, City, and Margaret, at home; also two brothers and one sister, Rev. T. J. Small, Gallivan, Sask.; John Hughes, City, and Mrs. Lee Welsh, Otonabee. The funeral services were conducted at the house at 2 p.m. by Rev. Mr. Knox and at Warsaw Cemetery.

"THAT WE MAY PROFIT OTHERS," IS THE MOTTO OF COLONIZATION ASSN.

WINNIPEG, May 19.—(Canadian Press).—"That we may profit others," is the motto of the Western Canada Colonization Association, adopted by the Board of Directors at a recent meeting. It will be embodied in Latin on the shield of the organization and will read, "Ut Aliis Prosimus." The shield decided on by the Directors is comprised of the arms of the three prairie Provinces entwined with maple leaves. It will be used on all official documents.

CANADIAN PACIFIC OCEAN SERVICES

TO EUROPE

MAKE RESERVATIONS NOW

Montreal to Liverpool
May 20 June 24 July 22 - - Victorian
May 28 July 1 July 29 - - Melita
June 3 July 8 Aug. 5 - Minnedosa
June 16 July 15 - - - - Metagama

Quebec to Liverpool
May 24 June 21 July 19 Emp. of France
June 7 July 5 - - - Emp. o' Britain

Montreal to Glasgow
May 26 July 2 Aug 6 - - - Tunisian
June 15 July 24 Aug. 30 - - Pretorian

Montreal to Havre-Antwerp
May 21 July 9 Aug 16 Sicilian
June 18 - - - - - - - - Montreal

Montreal-Southampton-Antwerp
May 27 June 30 Aug 6 - - Corsican
June 17 July 23 - - - Scandinavian

FREIGHT ONLY
Approximate Sailing Dates
MONTREAL—LONDON
June 1 - - - - - - - Bolingbroke
June 18 - - - - - - - Bosworth

Apply to Agents Everywhere or
1 King St. East
Adelaide 2106
TORONTO

TRENT RIVER HAPPENINGS

TRENT RIVER, May 19.— The weather has turned cold and high winds prevailed for the past few days, making things unpleasant for visitors who have arrived for the season at their cottages.

Mrs. P. Logan from Smith Falls, is visiting at the parental home.

Mr. Gene Saurioll, musical director and pianist at the "Arcadia" pavillion, arrived from Toronto yesterday to remain the season.

Several enterprising citizens are painting up their residences.

Mr. A. Wight has greatly improved his resort and has painters engaged at the work.

Mr. John Waters is also improvin ghis residence with a new coat of paint, Mr. Jas. Mann & Son having the contract.

Mr. Faulkner of Havelock, is spending his spare hours re-painting his summer home.

A government tug passed through here trailing a big scow, en route from Healy Falls, to-day.

THE WEATHER

There was another close approach to frost last night, but the thermometer did not succeed in reaching that mark. In a few days the chief danger should be over, but frosts are occasionally experienced until the first week in June, although they are becoming rarer as the years roll by.—W. P.

Mothers--Be Careful

Much of the trouble in weaning the baby is developed by the use of a cheap and unsanitary nipple. The NOBILITY nipple is sterilized and is sanitary, transparent and non-collapsible. It is put up in a separate box with a red band on each nipple. You will meet with the doctor's approval if baby uses NOBILITY nipple. t t s.

ASTHMA USE RAZ-MAH

NO Smoking—No Spraying—No Snuff Just Swallow a Capsule

RAZ-MAH *Is Guaranteed* to restore normal breathing, stop mucus gatherings in the bronchial tubes, give long nights of quiet sleep; contains no habit-forming drug. $1.00 at your druggist's. Trial free at our agencies or write Templetons, 142 King W., Toronto.

Sild by McDermid & Juny, E. L. Payne's Drug Store & Lakefield Tanner Drug Co.

SAYS ACID STOMACH CAUSES INDIGESTION

Excess of hydrochloric acid sours the food and forms gases.

Undigested food delayed in the stomach decays, or rather, ferments the same as food left in the open air, says a noted authority. He also tells us that Indigestion is caused by Hyper-acidity, meaning, there is an excess of hydro-chloric acid in the stomach which prevents complete digestion and starts food fermentation. Thus everything eaten sours in the stomach much like garbage sours in a can, forming acrid fluids and gases which inflate the stomach like a toy balloon. Then we feel a heavy, lumpy misery in the chest, we belch up gas, we eructate sour food or have heartburn, flatulence, water-brash or nausea.

He tells us to lay aside all digestive aids and instead, get from any pharmacy four ounces of Jad Salts and take a tablespoonful in a glass of water before breakfast and drink while it is effervescing and furthermore, to continue this for a week. While relief follows the first dose, it is important to neutralize the acidity, remove the gas-making mass, start the liver, stimulate the kidneys and thus promote a free flow of pure digestive juices.

Jad Salts is inexpensive and is made from the acid of grapes and lemon juice, combined with lithia and sodium phosphate. This harmless salts is used by thousands of people for stomach trouble wth excellent results.

GIRL'S STATEMENT WILL HELP PETERBOROUGH

Many women will profit by the following statement of one of their sex: "I was afraid to eat on account of stomach trouble. Even rice did not agree. After taking Adler-i-ka I can eat anything." Alder-i-ka acts on BOTH upper and lower bowel, removing foul matter which poisoned stomach. EXCELLENT for gas on the stomach or sour stomach. Guards against appendicitis. It brings out poisonous matter you never thought was in your system. McDermid & Jury and E. L. Payne, Druggists.

ROUTLY-BRAUND SHOE STORE

PETERBOROUGH'S CENTRE

FOOTWEAR

TRUNKS - BAGGAGE

174-176 CHARLOTTE STREET

Opposite White House

SPECIAL PRICES FOR

FRIDAY, SATURDAY AND MONDAY

Men Attention

Solid Leather Work Boot — Regular $4.25 ..... **$2.95**

Brown or Black Calf Welt Boots, Blucher or Bal cut. Worth $9.00 ..... **$5.95**

Cushion Sole Boot for perfect comfort **$4.95**

WOMEN — ATTENTION!

Ladies' Brown Welt Oxfords. Price **$3.95**

Brown Kid and Side Oxfords, with R. heels **$3.95**

Black Kid Oxfords.. Week-end Price **$5.15**

FOR BOYS AND GIRLS—

Boys' Army Leather Boots ..... Price **$3.95**

Misses' High Top School Boots. Price **$2.95**

Boys' Boots for hard wear. Price only **$2.75**

Very Special — Childs' Button Boots $1.19

Boys' Tennis Boots, Factory Price— **$1.75**

Club Bags, nicely lined, Bargain **$3.40**

Childs' Brown Slippers **$1.60**

Childs' Slippers— **$1.85**

OUR OWN SPECIAL STEEL-CLAD TRUNKS SPECIALLY PRICED FOR THE SALE.

The Routly-Braund Shoe Store

PLUMBING

KEEP THE HOME SANITARY

Stop the Leaks and vile odours in the Interest of health and property.

Long experience, and modern skilful craftsmen, produce good results.

See our stock of White Enamelled Baths, Closets, Sinks, etc.

ARCHIBALD & RICHMOND

389 WATER STREET

TELEPHONES: Store 1149J Residences. 1646W and 1077W

THE MAY SALE OF WHITE

Presents Special Price Opportunities and Dozens of Garments of Rare Beauty

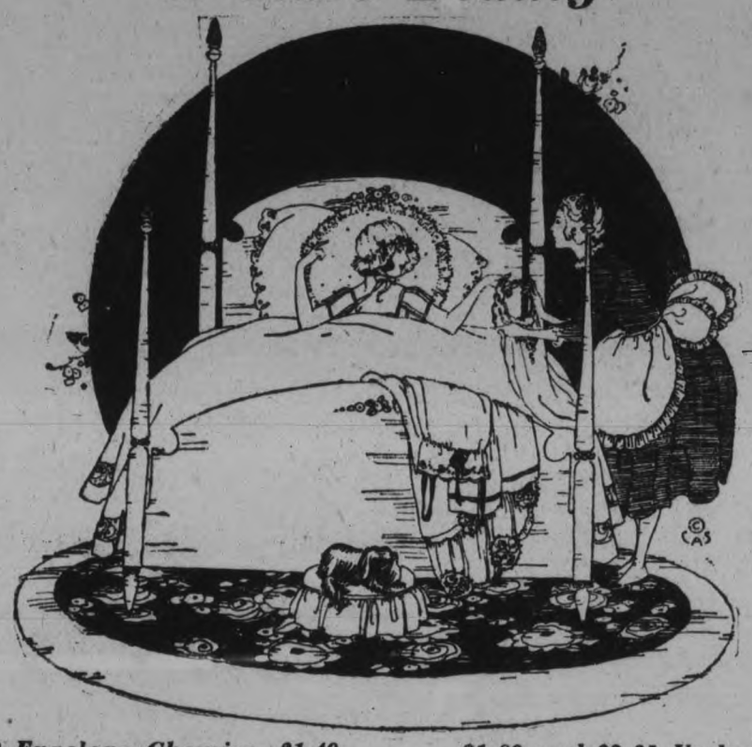

$2.25 and $2.29 Envelope Chemise, $1.49

There is little trimming on these. The maker no doubt decided that it was better to put quality into the material and let the trimming go. However, all the yokes have an edging of lace or embroidery and some are run with ribbon. The lower edges are also edged with lace or embroidery. The material is nainsook.

$2.49 Envelope Chemise, $1.74

Quite plain, but well cut and finished and of substantial white nainsook. The yokes and lower edges are finished with narrow embroidery edging with fine firm edges.

$3.75 and $3.95 Envelope Chemise, $2.49

These are called "French Fashion" because they are pretties with pink hemstitching only. This appears around the yoke, over the shoulders, and also defines the high waistline. The casing at the top is run with pink ribbon. Also hemstitching around the lower edges.

If you are partial to the French machined hand-embroidery you can have a very charming garment in this style.

$4.25 Envelope Chemise for $3.39

An assortment of four patterns. Three of them show narrow, finely worked scalloped edges all around with French machined hand-embroidery motifs on the yoke. Some have strap shoulders and others shaped style. The fourth style has a square neck and hemstitched edges all around, and hemstitched panel pattern on the front with pale blue eyelets in each panel.

$2.25 "Athletic" Envelopes for $1.59

The name "Athletic" is given to this garment because of its suitability for athletic occasions, such as tennis, golf, etc. An inset panel of jersey across the back permits much freedom of the body and prevents a strain on the nainsook portion of the garment. The edges are bound with silk hemstitching and the yoke has three circular rows of silk stitching.

$2.39 to $2.50 Underskirts, $1.79

The material is a fine nainsook, of course. Some have deep frills of torchon or filet. The latter are garnished with tiny bows of pink or blue ribbon. All show a series of frills above the tucks. Also some embroidery flounced ones.

$3.25 to $3.50 Underskirts, $2.74

Extraordinary fine qualities of nainsook are employed in the making of these. There are three distinctly different styles of frills, but all are embroidered. One is a floral scroll, another is a dot and mitre pattern, and the third is a tiny tree in blossom. Wonderfully fine embroideries with firm edges. Also one with a fine val lace frill with embroidery panels worked into the design.

$1.89 and $2.25 Underskirts, $1.48

Made of a fine quality of nainsook; lace or embroidery frills, also dust flounce.

$2.95 Gowns at $2.39

The finest and softest of nainsook is used in these, and the yokes are formed of lovely embroideries run with ribbon, and sometimes of fine lace in pointed panels with insets of embroidery. Smocking appears just beneath the yoke or to the sides. In this assortment there is also a fine specimen of French machined hand-embroidery work. You can have O.S. sizes in many of these. All are short-sleeve models.

$4.25 Gowns at $3.17

We will have to call them nainsook for lack of a better name. They are Oh so fine, and the entire yoke of one is of exquisite embroidery with the edges turned inward and forming a V-shaped yoke. A row of hemstitching goes over the shoulder and another row joins the nainsook to the embroidery. The second has a V yoke with just a narrow beading run with blue ribbon, and the waistline is also defined with the same and the sleeves are finished in a like manner. A third model has a pale blue ribbon bow on the front. Neat embroidery V-shaped neck. In all models the sleeves are short.

$1.89 to $2.25 Gowns, $1.49

All are short kimono sleeve styles; square or round necks edged with embroidery beading and run with ribbon. The material is a white nainsook.

$1.88 Corset Covers at $1.39

Made of an extra fine quality of Persian lawn with a prettily embroidered top run with white ribbon.

$2.50 Combinations, $1.59

A very fine quality of nainsook with a narrow Swiss embroidery beading around the yoke, run with pink ribbon. The lower edges are frilled with a fine Swiss embroidery. Buttons down the front.

Women's White Cotton Drawers

Women's O.S. size drawers, embroidery or lace trimmed. Closed or open styles; a complete range of sizes. Regular $1.19 to $1.25 for 89c.

O.S. size. Regular 98c Value for 74c.

O.S. size. Regular $2.98 and $3.19 Values, $2.19.

Regular sizes, of excellent quality white cotton or nainsook, lace or embroidery trimmed; closed or open styles; all sizes.

Regular 69c and 79c Values, 57c.

Regular $1.19 and $1.29 Values, 89c.

Regular $1.49 Values, $1.19.

Regular $1.74 Values, $1.34.

Regular $1.98 to $2.25 Values, $1.48.

The Rug in Our Front Show Window Proves Conclusively That the "Hoover" Does Not Pull the Pile or Destroy the Rug

The rug that is now displayed in our George Street show window was purchased by a well-known Peterborough woman ten years ago. For the past six years it has been cleaned at least twice a week by a Hoover, and is still in splendid condition.

There Are Persons Who Are Either Thoughtless or Ignorant of "Hoover" Efficiency, or Else Maliciously Inclined, Who Will Tell You

"The Hoover pulls the pile and destroys the carpet." This is untrue, and the rug now on display is ample proof.

If you are a prospective Hoover purchaser we would like you to see this rug, or better still, talk with the owner, whose address we can give you, and you can hear her testimonial first hand.

BIG INCREASE IN BUILDING PERMITS FOLLOWS NEW YORK TAX EXEMPTION

RETROACTIVE BILL EXEMPTING ALL HOUSES AND APARTMENTS TO THE EXTENT OF $5,000 HAS STIMULATED BUILDING—THE SHORTAGE OF HOMES IS EXTREME.

NEW YORK, May 19. — Last week saw the largest number of building permits for dwellings that New York has known for many a day. Fourteen hundred and twenty-five were issued. The week before twelve hundred and seventy-five were taken out. They are the direct result of a $5000 tax exemption ordinance which became effective on the 25th February of this year, and which holds good until January 1, 1932.

They Live in Layers.

Even though New Yorkers are of the cliff dwelling type, content to live in layers for the privilege of being in the city, they cannot get house room. With the population increasing one milion in every ten years the city needs 20,000 new houses annually. There has been practically no building for the past five years. Already the house shortage has passed the 100,000 mark.

A Likeable Law.

You can pass laws from now till doomsday and not add one apartment or one house to the place. The first real move in the right direction was the passing of a city ordinance on February 25, 1921, to encourage small builders and small home owners to come back into the building field.

How it Helps Build Homes

This building boosting ordinance is nothing more or less than a $5000 tax exemption for ten years—until January 1, 1932.

If your house costs five thousand or less you do not pay any taxes except for local improvements. On a two-family house you have $10,000 exempt from taxation.

On an apartment house, provided it is for dwelling purposes exclusively, and is not an hotel, you are exempt $5,000 on each five roomed apartment.

If the apartment has more than five rooms that does not increase the exemption. It stays at $5000 for each apartment.

If apartments contain only two, three or four rooms, then the exemption is $1000 per room.

Building must be started by April 1st, 1932, and completed within two years.

The bill is retroactive. If such buildings have been completed since April 1, 1920, they are entitled to exemption, and also if they were in course of construction September 27, 1920, and completed within two years after the Act took effect.

For those who Feel the Rub.

The ordinance is planned to produce small houses and medium class apartments—dwellings for those who need them most ,the white collar brigade, who are neither laborers nor millionaires.

It seems to work.

In the ten weeks immediately following the enactment of this ordinance, that is from Feb. 2 to May , this year, permits were taken out for the erection of one and two family dwellings that would house 1614 families, or an increase of 43 per cent. over permits for dwellings for 1128 families in the same period of 1920.

More Cells for the Beehive.

The apartment house permits for the same ten weeks provided for 3276 apartments. In the same period in 1920 there were only permits for 553 apartments. The increase was 492 per cent. The total of 4892 habitations is 110 per cent. more dwellings than were contracted for in the corresponding ten weeks of 1920.

Naturally the increase in apartments has been much greater than the increase in individual dwellings.

"Own your own home," is a practical ideal in Toronto. It is an impossible idea for most of New York. Land is too dear to devote any area of it, within reasonable distance of the centre of affairs, to sustaining just one house.

Biff for Big Rent Some Day.

Colin H. Woodward, secretary of the Borough of Manhattan, says there is no immediate prospect of rent reduction. It is too early. What he hoped for is to arrest the increase and get enough dwellings to make competition bring rents down.

Small houses for which permits have been issued, will, he says, be ready for occupation in three or four months, and apartment houses in from six to eight months.

MRS. W. E. SANDFORD, of Hamilton, president of the National Council of Women.

YALE SUSPENDS ENTIRE CLASS OVER CHEATING

EIGHT SOPHOMORES OF SHEFFIELD SCIENTIFIC SCHOOL EXPELLED; 13 ON PROBATION FOR NOT TELLING.

NEW HAVEN, Conn., May 19.—The expulsion of eight sophomores from Sheffield Scientific School of Yale and the placing of thirteen more on probation were announced on Saturday. The twenty-one students, constituting an entire class, were found guilty of violating the honour system at a recent examination.

Their punishment, the severity of which is causing comment throughout the university, was decided upon by the Faculty Discipline Committee on the recommendation of the Student Discipline Committee. The prompt and decisive action of the latter body in the matter is taken to show that the sentiment of the students is strongly in favour of the honour system.

Eight Accused of Cheating.

It is alleged that eight men who were expelled "cribbed" on the examination. The other thirteen were found guilty of failing to inform on their companions. The names of the students were not made public. It is said that none of them was prominent in college activities.

The discipline of an entire class, with the expulsion of nearly half the members, is said to be the strongest measure ever taken here to uphold the honour system.

That system compels every student to give his word of honour not to give or accept help of any kind in answering questions and to pledge himself also to report all violations of this promise that he may discover. When the honour system was introduced it supplanted the monitor system, under which instructors patrolled the classroom during an examination and enforced honesty by his vigilance.

In Force Five Years.

The honour system was introduced at the Sheffield Scientific School five years ago, and recently the question of introducing it in Yale College has been agitated. Discussion of this suggestion has received new impetus as a result of the severe punishment administered at the instance of representatives of the Sheffield student body to the twenty-one members of the sophomore class.

LANDSLIDE DAMAGES SEVERAL VILLAGES IN REGGIO CALABRIA.

MILAN, May 19.—The Reggio Calabria district has been visited by a calamity nearly as great as the 1907 earthquake. A big landslide occurred, four miles long by a mile deep, engulfing forests, vineyards, and several villages.

Where villas and orange groves stood there is now only a shapeless mass of earth and boulders surrounded by puddles.

Fortunately no loss of life occurred, the landslide having moved slowly from mountain to valley.

The villagers were terrified, the accident happening at night, with deep, constant rumbles like far-away thunder, which frightened the superstitious peasants nearly out of their senses. When daylight came and forests were seen to move and topple over, excitement knew no bounds. Nothing was saved, and the damages total several million lire.

WIFE'S FAULT WHEN HUSBAND BEATS HER.

LONDON, May 19. — "Wives should not be beaten," was the view recently advanced by Magistrate Symmons at the Clerkenwell Police Court when a young wife applied for a separation order on the ground of cruelty.

"I have invariably found," said Mr. Symmons, "that when a man knocks his wife about it is her own fault. There was once a good old law under which a man could thrash his wife as long as the stick was no thicker than his thumb."

Mrs. Margaret B. Nevinson, Justice of the Peace, does not agree with this. Interviewed on Mr. Symmons' statement, she said:

"This is not an age to glorify brute force. What about the fellow who comes home drunk and knocks his wife about? Is he to have the approval of our magistrates the following day?

"Briefly, it raises a question I thought was dead? Should wives be thrashed? Certainly not!"

ECZEMA You are not experimenting when you use Dr. Chase's Ointment for Eczema and Skin Irritations. It relieves at once and gradually heals the skin. Sample box Dr. Chase's Ointment free if you mention this paper and send 2c. stamp for postage. 60c. a box; all dealers or Edmanson, Bates & Co., Limited, Toronto.

REO CARS The Gold Standard of Value

You saw them at the Motor Show. It's our business to sell you, if you want Stability, Beauty, Luxury. Four Models. Arrange a date with Harry Moore.

Moore's Garage

Cor. HUNTER & QUEEN STS

Phones: Day 125; Night 1825J

Indeed! There IS a Difference

Snowflake is FULL STRENGTH Ammonia

NEW BOOKS AT THE LIBRARY

The following new books have been received at the Public Library:

New World Loose-Leaf Atlas.
Shepherd of the Hills—Wright.
Promise—Henry (presented).
Imperfectly Proper—P. O'Donovan.
Idea of Progress—Dean Inge.
Case in Camera—Onions.
Chestermarke Instinct—Fletcher.
Green Bough—Thurston.
My South Sea Sweetheart—Grimshaw.
Grey Room—Phillpotts.
Community Health Problem—Burnham.
Post Office in B. North America, 1639-1870—Smith.
Merchant Navy (volume 1)—Hurd.
Transport—Griffiths.
In Slums and Society—Adderley.
Abbe Edgeworth and His Friends—Montague.
My Life—Sims.
Life of R. L. Stevenson—Balfour.
Comic History of England—G. A. Beckett.
Poems—Henley.
"Hurdcott"—Ayscough.
Paravane Adventure—L. Cope Cornford.
Seeds of Enchantment—Frankau.
Mountebank—Locke.
Courtship of Prince Charming—F. Frankfort Moore.
Treasure Train—Arthur B. Reeve.
Dummy Hand—C. N. and A. M. Williamson.
Comedy Corner—Peggy Webling.
Great Possessions—Mrs. Wilfrid Ward.
Things That Have Interested Me—Arnold Bennett.

Heintzman & Co. Piano For Sale

This very fine piano is the property of an estate, and will be sold at a sacrifice, as the estate is being wound up. Full particulars at HALL & HALL, SOLICITORS, 116 HUNTER STREET, Peterborough, Ont. 6d-120

TROOPS ON THE RHINE TO HEAR CONCERTS BY WIRELESS TELEPHONE.

THE HAGUE, May 19.—Concerts by wireless telephone for the entertainment of the Allied troops on the Rhine and many thousands of people travelling on the seas are soon to be started under a scheme for which Herman Darewski, the composer, is responsible.

The concerts, Mr. Darewski has explained, will be given twice a week here, on Sundays and on Thursdays, and will be picked up by the wireless telephone and transmitted to all stations with receiving apparatus within 500 miles of The Hague. The latest musical successes will be reproduced as well as classical music. It is estimated that 100,000 people will hear the first concert, soon to be given here.

Smoke T&B

Distinctive in flavor and aroma

ORIENTAL GARAGE

Auto repaired by experienced mechanics. Automibiles Accessories and Supplies, Tires, Tubes, Oils, Grease, Tube Vulcanizing and Oxygen Decarbonizing. Free Air

Service that's PROPER PROMPT and PRACTICAL

HANNAH & JONES

182 HUNTER STREET.

'Phone 1186.

$2.50 DOWN

SAFETY WEEK
Be careful not to buy any Vacuum Cleaner till you see the "EUKERA."

After many months of correspondence and careful planning, we finally secured the consent of the Eureka Electric Vacuum Cleaner Co. to hold this "25 Club." For a considerable time, clubs similar to this have been held in Toronto, and with great success, and they were strictly confined to that city, so that the outside people had very little opportunity to join before the Club Membership was completed.

EUREKA
Electric
Vacuum Cleaner

This is the Cleaner that "Gets the Dirt"—not the Carpet. The Cleaner that won the highest possible award at five world's fairs.

THIS IS YOUR OPPORTUNITY

Now that we have been fortunate enough to have permission granted us, to hold this "25" Membership Club, to have the Eureka Vacuum Cleaner placed in your home by paying $2.50 down and $1.00 a week afterwards until Cleaner is paid for.

THE FIRST ANNUAL EUREKA "25" CLUB

is rigidly restricted to 25 members—the Eureka Co. have placed in our store only 25 of these "Get the Dirt—Not the Carpet Machines" to be sold on this special 25 club plan. You pay only the regular price—no additional charges—for this Vacuum Cleaner on the club plan. It is the self same cash price. The only difference is that you pay $2.50 down and $1.00 a week until the Cleaner is paid for.

Call, phone or send in the coupon below to the

THE J. C. Turnbull CO. LTD

Corner George and Simcoe Streets. Phone 1650

If you cannot call or phone send in this coupon at once—and all information concerning this club will be furnished free of charge.

To the J. C. Turnbull Co., Ltd.
Cor. George and Simcoe Streets, Peterborough

Please send me full information concerning membership in the 1st Annual Eureka "25" Club.

Name .....

Address .....

RAILWAYS HERE TO CUT WAGES

CANADIAN RAILWAYS PROPOSE REVISION OF WAGE SCALE AND WORKING CONDITIONS.

MONTREAL, May 19.—(Canadian Press).—It was stated at the offices of the Canadian Railway Association yesterday that notices had been issued by the Canadian Railways to employees that the time hod come for general revision of wages and working conditions.

This means downward readjustment of wages and as regards working conditions the abolition of the present onerous conditions imposed on carriers by the terms of the McAdoo Award. Notice of termination of existing wage and working term agreements have been sent out by the railways and these will be handled by the Railway Association of Canada on behalf of all railways.

C. D. Riddell, secretary of the Railway Association, stated yesterday that no immediate action was looked for but that preliminary steps were being taken by the Railways which would be followed by conferences between the executives of the railways and representatives of the men.

ANNUAL MEETING AT MOUNT JULIAN

WOMEN'S INSTITUTE ELECT OFFICERS—PERSONAL MENTION.

MOUNT JULIAN, May 18. — The annual meeting of the Mount Julian Women's Institute was held at the home of the president, Mrs. Chas. Lauder, on May 5th, with a good attendance. All officers were re-elected for this year, the minutes read and confirmed, and a delightful programme of vocal and instrumental music rendered. Reference was made to the resolution passed last year to observe the last Sunday in May as Father's Day, and the attention of the members drawn to this date. The meeting closed with tea, served by the hostess.

Mrs. I. D. Church has been called to Toronto by the illness of her father.

The delegate meeting will be held on June 16th at Mt. Julian, the delegate being Mrs. Robt. Cronk, of Pickering. Mrs. Cronk was born and educated in North Carolina, and for some time taught school there. Since her marriage she has lived near Pickering, but has always taken a keen interest in all matters educational. She will have information of a practical and valuable nature.

Mothers' Day services at Eden Methodist church were well attended. Rev. Mr. Hall of Apsley, gave a splendid sermon from the text, "Honor Thy Mother," and a duet entitled "Our Mother's Way" was rendered by Miss Carr and Miss Brown.

Rev. Mr. Mallot of Peterborough, and Rev. Mr. Hall of Apsley, were guests of Mrs. Jas. Reid on Wednesday last.

Mrs. Wm. Church of 472 Cedar street, Peterborough, represented the Women's Institute of Mount Julian at the Social Service Convention held in Peterborough last week.

Mrs. Jno. McFadden was the guest of Mrs. Bruce Reid for the week end.

Miss E. Brown and Miss G. Carr were guests of Miss T. Church on Sunday last.

Mr. and Mrs. W. T. Northey visited Mr. Jos. Northey over the week end.

Miss Irene Thompson is spending her vacation at her home in Mount Julian.

Mr. and Mrs. H. Reid motored to Lakefield on Friday last.

Mr. J. Northey and Miss E. Northey spent Saturday last in Lakefield.

Miss Carr and her pupils from Lower Burleigh school, came up to Mount Julian school on Saturday to play baseball with Miss Brown's class, and enjoyed a keen game, after which lunch was served.

Her many friends will be pleased to learn of Mrs. Jos. Church's return to her home from the hospital.

GUN CLUB MAY ENTER SHOOT AT STIRLING

The Peterborough Gun Club will hold their weekly shoot at their grounds Friday evening at 6.30. All members are requested to be present, any new members will be welcome and made to feel at home by the Membership committee. The Club are thinking of sending a squad to Stirling for a shoot on the 24th of May. Any members who are able to make the trip will kindly notify the secretary, Chris. Wood.

LABOR WASTE COSTS MILLIONS, ROADS CHARGE

TEN CASES FILED WITH SENATE COMMITTEE TO SUPPORT ATTACK ON THE NATIONAL AGREEMENTS.

BACK PAY FOR NO WORK

WASHINGTON, May 19.— The Association of Railway Executives gave out a list of ten cases filed with the Senate Interstate Commerce Committee by Julius Kruttschnitt, chairman of the board of the Southern Pacific, to support his assertion that the national agreements compel the roads to pay for much work that is not done. According to him, the abnormal increase in railroad labor costs is not due to high wages alone but also to the national agreements. The cases are said to be typical. They are:

The Pere Marquette Railway was compelled to pay $9,364 in back pay to four employees because their titles under these agreements were changed by a decision of the Director General while the nature of their duties and the volume of their work remained the same.

A car repairer on the Virginian Railway was paid $1,000 for work he never did. He was laid off with other employees because there was no work for him to do. When he became entitled under his 'seniority rights" to be re-employed he received back pay and overtime.

$6,500,000 in Extra Time.

The shop crafts agreement provides that when employees are required to check in and out on their own time they will be paid for one hour extra at the close of each week, no matter how few hours they may have worked. This rule in the first six months of 1920 cost the railways $6,500,000, or at the rate of $13,000,000 a year.

On the Chesapeake & Ohio Railroad piecework car repairers decreased 41.4 per cent and air brake repairers 3.4 per cent in efficiency under a guarantee of a fixed minimum rate per hour.

On the abolition of piece work on the Union Pacific Railroad in the wheel shop at Omaha Neb., the time required for the same work was increased 31.9 per cent and the output was cut down 24 per cent; and in a coach cleaning yard at Denver the time required was increased 38.8 per cent and the output decreased 28 per cent.

An employee of the Southern Pacific's Tuscon, Ariz., shops was paid $50.05 for three days' work because he was sent 214 miles to repair a gas engine, forty-five and one-half hours being punitive overtime, most of which was spent in travelling or waiting. As a result of several emergencies of this kind, he was allowed 377 1-2 hours in a twenty-three-day working month, earning $272.16, and a pipe fitter from the same shop was allowed 391 hours in a twenty-three-day month, earning $281.52, mostly punitive and double time allowed while travelling in addition to his expenses.

$14,436 to Gang to Fifteen

A conspicuous example of ridiculously high compensation of unskilled labor is that of a gang of men on the Southern Pacific who place blue flag signals on trains in yards and who couple and uncouple steam and air hose. When any of these men are absent, car cleaners were used as substitutes, the classification of these being changed by the Director General from watchmen with laborers' pay, to carmen, and back pay awarded to January 1, 1918. The gang consisted to fifteen man, all unskilled, and they were given back pay during Federal control of $14,436.

Southern Pacific employees whose sole duty was to keep watch on stationary engines and to stop the engine in case anything went wrong were re-classified by the Director General as "electrical workers", one man on the Salt Lake division being given back pay of $2,381, another, $2,004; another, $2,000; another, $2,003; and six others amounts varying from $1,500 to $1,000.

$215 a Month for Unskilled Work

Under the present classification rules of the shop crafts, to change a nozzle tip in the front of a locomotive it is necessary to call a boilermaker and his helper to open the door because that is boilermaker's work; to call a pipe man and his helper to remove the blower pipe, because that is pipemen's work; and to call a machinist and his helper to remove the tip, because that is machinists' work; also for the same force to be employed for putting in the new tip.

Men employed to couple and uncouple hose between the cars (not as difficult or hazardous a task as hitching a span of mules) are now classed as carmen, receiving 80 cents an hour with time and one-half for Sundays and holidays, averaging about $215 per month, for working seven hours and forty minutes a day.

GRAND OPENING WEEK
of the
"BESSIE LEE"
Confectionery and Ice Cream Parlor
(Under New Management)
with a general assortment of the finest and most delicious Home - Made Confections, consisting of Chocolates and other Candies, fresh made every day from our own factory.

Neilson's Celebrated Ice Cream
all flavours, served in the Ice Cream Parlour; Ice Cream Sodas and Sundaes and other summer drinks.

Stop in at the fountain and ask for your favorite drink.

All Home-Made Candy at reduced prices.

Bessie Lee Candy Co.
186½ CHARLOTTE ST.

LAWN BOWLING

The formal opening of the season will take place on May 24th.

To-morrow (Friday) the executive will appoint the skips and form the rinks. The Games committee will then draw up the schedule, which commences on Monday, May 30th. As the schedule will be a long one, consisting of rink games, singles and doubles, it is imperative that all games be played as scheduled. Games will start at 7.30 p.m. and skips will be held responsible for the members of their rink being on hand. The personnel of the rinks will be announced in the press on Saturday. Next week will be devoted to practice games and all members and intending members are asked to be out and get in shape for the season's work.

The Newmarket lawn bowlers are going to pay us a visit on Wednesday, June 22nd, and we want our members to assist the committee in every way possible to make their visit enjoyable.

MERCANTILERS.

Alex. Kay will handle the Mercantile League game this evening, between Cressman's and Barrie's, and will start the contest at six o'clock. Bartley and Henry will be the opposing twirlers.

Bob Carson is leaving town, and Canadian Generals will likely use "Bun" Frost in Saturday's game.

The City Leaguers will have the first contest on Saturday afternoon. Y.M.C.A. asked that a change be made.

Bankers and Generals will provide a Juvenile series game at Riverside Park to-morrow evening.

KING EDWARDS.

King Edward Seniors played good ball behind Bradley's fine pitching, and the Southerners defeated Centrals in a Public School League game yesterday afternoon, by the score of 10 to 5.

King Edwards knocked Johnston out of the box in the first inning, scoring six runs. Thornton twirled the remainder of the game.

If King Edwards can defeat Queen Mary next week, they will tie with the Westerners for the leadership of the series.

VOICE OF THE PEOPLE

Peterborough, May 19th, 1921.

Mr. Editor:

Dear Sir,—Will you kindly allow me to correct a staement made by the Chief of the Fire Department in last night's issue of The Examiner. He stated that the fire was caused by T. L. Anderson putting hot ashes against the back of his stable. I wish the Chief and all others to distinctly understand that I never at any time placed hot ashes at the back of the stable, nor did any one in the house do so. If hot ashes were placed against the stable they must have been placed there by others. Had I done so they would have been placed near by own door and not the length of the stable away from it.

Thanking you for your kind space, I remain.

Yours truly,
T. L. ANDERSON.

FINANCIAL AND MARKETS

WALL STREET.

NEW YORK, May 19.—(Canadian Press).—Declines ranging from 1 to 3 points in several of the prominent speculative issues marked the early dealings on the Stock Exchange today. Pressure was most apparent in Crucible Steel, People's Gas and Sumatra Tobacco. Some of the motor issues and junior oils also eased and rails manifested none of the previous day's strength, most of the leaders re-acting fractionally. New York Air Brake recorded the only noteworthy gain, rising two points, despite yesterday's cut in dividend

Professional pressure made further headway during the morning on the unusually small amount of business. Independent Steels, motors, equipments, sugars and utilities shared in the general decline of 1 to 3 points. Numerous specialties, whose dividend prospects have become increasingly doubtful in the last few days, were heavy or weak.

Famous Players, Sears, Roebuck, Remington Typewriter, and National Enamelling lost one to four points. Dividend paying rails of the type featured by Northern Pacific, Canadian Pacific, Great Northern, and New York Central, forfeited all their gains of the previous day.

Chemical shares were the only specialties to show a strong tone, rising one to two points. Call money opened at 7 per cent.

International Paper, Republic Iron, Tobaccos and low priced Oils gained 1 to 2 points later, but changes elsewhere were nominal. The closing was irregular.

The market leaders registered additional losses during the dull midsession. Steels, Motors and Oils, as well as Metals, Sugars and Textiles, were conspicuously heavy. The postponement of dividend action on Hocking Valley coincided with the re-actions of from one to two points in the coal group.

TORONTO, May 19.—(Canadian Pacific—The Toronto collapse of Riordon pulp to a new low record at 18 featured this morning's trading of the Toronto Stock Exchange. Brazilian was extremely active, but the market generally showed a disposition to weaken. Opening at last night's closing figure 21 3-4, Riordon dropped quickly at noon at the low mark of the session. Brazilian opened quite strongly at thirty three but it forfeited practically the whole of yesterday's advance on realizing sales. The noon price was 31 1-4. F. N. Burt preferred gained a point at 108. Spanish River Common weakened fractionally to 72 1-2 preferred stock scelling at 79.

CHICAGO GRAIN

CHICAGO, May 19.—(Canadian Press).—Action of the wheat market to-day failed to justify rumors that a big break in prices would result from the passage of an anti-pit bill by the upper house of the Illinois Legislature. Instead of flocking to bear side, the majority of traders took the view that any unusual setback in values would furnish a good opportunity to buy and that the anti-pit measure was still a long way from enactment. Fresh crop damage reports from the south west tended also to steady the market which, although ranging somewhat lower ,kept well within the ordinary limits.

Opening quotations which varied from 1-2 to 2 1-2 C lower were followed by rallies that in some cases brought the market back to the same as yesterday's finish.

Corn swayed with wheat. After opening 3-8 to 1 3-8 lower, the market soon recovered most of the loss and for May delivery reached yesterday's final figures. Oats took the same course as other cereals, starting 3-8 to 3-4 down, and later turning up grade. Provisions were steadied by firmness in the hog market.

Later the corn market receded as a result of favorable weather and of reports that planting showed rapid progress. The close was unsettled with July 60 5-8 to 60 3-4.

Subsequently the wheat market scored a material advance but reports of rain in Kansas brought about free selling and temporary declines. The close, nevertheless, was strong with May 152 to 153 and July 119 3-4 to 120.

LIVESTOCK MARKET.

TORONTO, May 19. — Cattle receipts were light; trade steady Quotations: Heavy beef steers, $9.50 to $10.25; butcher steers, choice, $9 to $10; butcher cows, medium, $5 to $7.50; calves, $11 to $12.50; lambs, $12 to $13; hogs, selects, $19.

FOREIGN EXCHANGE

NEW YORK, May 19. (Canadian Press.)—Sterling exchange steady; demand $4.00; Canadian dollar 16¼ per cent. discount.

Members of the Central Ontario League Club, who are to play in Keene to-morrow night, are reminded that the cars will leave the Water street alleys at 5 o'clock.

GEORGE STREET CHURCH

The fourth and final meeting of the Trustee and Quarterly Official Boards of George street Methodist Church was held on Tuesday evening. Reports of the year's work were recieved from the various socities and departments. These showed that all departments were in an extremely flourishing condition.

The pastor, Rev. W. Harold Young reported the net total membership of the church to be 1127, an increase of 17 after all removals were deducted.

Epworth League.

The Epworth League reported a most successful year, closing with a membership of 71 and a contribution to mission of $250.00.

Sunday School

The reports of both George St. and Grace Sunday Schools, showed that splendid work is being accomplished under the leadership of Geo. Robertson and A. F. Hagerman. The total membership of George St. School is 881 with a home department and cradle roll of 267. The membership of Grace school is 100. During the past year the King's Bank at George street has produced a missionary contribution of $500.

Missionary Societies

The Fidelis Mission Band, Mission Circle and Woman's Missionary Society reported a goodly membership and a contribution to the missionary cause totalling $775.00.

Ladies Aid.

The Ladies Aid showed in their report that the members had accomplished considerable work during the year. A total of $2,248.00 was raised, most of which was spent on improvements.

Reports of church funds also showed that a forward move had been made during the past year; $3,577.95 has been contributed for missions, which is an increase over last year. Total receipts to the regular current fund were $6,225.00. This report showed that a slight reficit carried over from 1919-20 has been wiped out, and that all requirements for the past year will be fully met.

Candidate for Ministry

Mr. Charles Armstrong, who has most successfully passed his preliminary examinations was recommended to District Meeting, as one who should be accepted as a candidate for the ministry.

District Visitors

Election for District Visitors resulted as follows: J. E. Stevens, J. Hartley, H. Moore, G. Powell, A. Northey, J. Spencer C. Stevens, W. Fisher, D. H. Kerneghen, R. C. Heard and Miss Crane.

Dr. J. E. Middleton was appointed as representative at the District Meeting

Board of Stewards

The following were elected as the Board of Stewards for the coming year, E. E. Ingall, B. F. Ackerman, H. C. Stabler, S. R. Armstrong, Dr. Middleton G. C. Carruthers, C. E. Smith, F. Brownscombe, Geo. Robertson, J. J. Hartley, Nelson Routley, Mrs. Stubbs and H. G. Walker.

A DISTINGUISHED PREACHER IN PETERBORQUGH SUNDAY

The people of Peterborough will have an opportunity of hearing a great preacher on Sunday.

Dr. O. C. S. Wallace, of Montreal, comes to Murray street Baptist church on the occasion of the 75th anniversary of its organization.

Dr. Wallace was formerly the Chancellor of McMaster University, but is at present pastor of Westmount Baptist church. He is a man of most attractive personality, and a very strong preacher. Last Sunday he was one of the speakers at the Southern Baptist convention in Virginia.

The choir of Murray street will be out in its full force and will be assisted for the day by Miss Flavelle and Mrs. Reesor, of Lindsay.

Those who have pews in the church will do well to be present ten minutes before the hour of service.

AN ARTIFICIAL RINK PROBABLE FOR ST. KITTS

ST. CATHARINES, Ont., May 19.—A good hockey and curling rink looks nearer to St. Catharines now than for many years. The Chamber of Commerce having taken up the project, an option on a site has been obtained and a meeting of the committee in charge will be held tonight to make further plans. The public will be asked to take stock in the enterprise.

At St. Catharines is a "soft" winter point, with Jack Frost never to be depended upon, it will have to be an artificial ice plant rink, something the people of St. Catharines have been agitating for years, as they want to get into the hockey game. It is believed that, like lacrosse, there is enough native material here to put a hockey team in any company, because the born lacrosse player naturally plays hockey.

REPORT ON PENSIONS.

OTTAWA, May 19.—The report from the Special Committee on Pensions, Insurance and Re-establishment is expected to reach the Commons about Monday. The committee, it is understood, is now taking up the questions of housing and unemployment in Executive session and will probably spend another day or so on these two problems.

OUR ENDORSEMENT goes with "THE SCOFFER"

To Our Patrons:
It must be a strikingly unusual photodrama to win our special endorsement. It must be a portrayal of men, women and emotion so real and virile as to stand abruptly dramatic; and because "The Scoffer" is one photodrama you'll remember in a hundred we unhesitatingly commend it to you

(Signed) R. G. FURLONG
Resident Manager, Allen Theatre

DEATH OF MEMBER OF PARLIAMENT.

Knit Socks During Uninteresting Debates.

LONDON, May 19.—The death of J. Cathcart Wason, member of Parliament for the Orkney and Shetland Islands, removes one of the most original characters in the House. Mr. Wason was 78 years old, and stood six feet six inches in height.

He developed the curious habit some years ago of knitting socks during slack times in the Commons, not actually in the House but in the tea-room or one of the whips' rooms, while uninteresting debates were going on in the Chamber.

He said his original purpose in learning to knit was to commend himself to the womenfolk of Orkney and Shetland during his electoral campaigns, but he found afterwards that it was a soothing occupation for dull hours.

Holiday Millinery

Numerous delightful confections for Summer Frocks, colorful and becoming, admirable hats for sport wear. All represented in splendid array at

The Vanity

212 Barrie Building. Phone 1730J

Miss S. E. McKinnon Miss L. A. Jobbitt

"Character in Housefurnishing"

"Character in House Furnishing" is the title of a little article about the right sort of furnishings for the true home, which says:

'Just as tact is knowing what not to say, so good furnishing is knowing what not to buy. William Morris has said: 'The arrangement of our houses ought surely to express the kind of life we lead or desire to lead,' but, could many of our homes be stripped of the bric-a-brac and ornaments valued only because 'everyone has them,' we would find more beauty that would appeal to every one who came in contact with it. It would not be possible to take the overfurnished house of to-day and, by taking out what was superfluous, to get the desired effect, but, starting at the foundation of furnishing, were every article of furniture actually needed for the use and comfort of the occupants of the home, and article beautiful in itself and harmonious in its environment, the result would be, without fail, an artistic whole. But while it is not possible for every woman to have the surroundings she wishes, surely somewhere in the home can be one little corner she may call her own, and where she may put those things that are an inspiration.

"One woman who knows the effect of environment has one little nook in the home where she keeps her desk, and about that desk are her helps to character. Simple, in the way of pictures, inexpensive, but each satisfying some craving of her nature. The lesson of cheeriness and good work in the face of death looks down upon it from the pictured face of Robert Louis Stevenson; the serious, purposeful countenance of Charles Lamb; Scott, who labored for long years to pay his debts, and stands here for honor; the earnest, enthusiastic face of the young Dickens; "Madame Le Brun and Daughter," with its message of domestic love, adventures and mystery in the eager old sailor of "Raleigh's Boyhood," and the brooding lad who follows his pointing finger—all these gather about this woman's desk, each with its separate message for her.

"Most women have a love of the beautiful, and are sensitive to their surroundings. A print of a beautiful picture, a plaster copy of some great sculpture will flash a message of beauty and joy to them that will lift them for a moment out of the commonplace or sad into the mystic world of its artist maker. And since these are to be had now for comparatively little, it is worth a woman's while to surround herself in her home with such as have a special and uplifting message for her."

Ladies' Ready-To-Wear Department

Lingerie Blouses

In endless variety, to meet the demand of the most fastidious. Made in dainty batiste, hand-run tucks, and genuine fillet lace, fine hemstitching and touches of hand embroidery, complete the arrangement of one charming model.

Others in fine English voile, with pin-tucking, val, fillet guipure and Venice, inset and motiffed to add to the charm of these dainty garments.

Round, square, V-shaped, and collared in the fashionable Tuxedo and other neck modes. Sleeves short, 3/4 and long, to suit the style of garment. The prices range from—

$1.95 to $17.00

Phone 340 Barrie's

Moncur's Double Strength LUNG SYRUP

Is a Remarkable Remedy for Obstinate and Racking Coughs, Colds, Congested Lungs, Bronchitis. People who have used this Remedy do not believe there is a better.

PRICE - - - - 35c, 65c and $1.25

Moncur's Drug Store

407 George St. Lowest Price in the City on Patent Medicine

Women's Page

BY JEANNETTE

This Department will be presented twice a week for the benefit of those interested in this phase of local activity. It will be conducted by Miss Kathleen McCarthy.
Articles of a social or general nature are always welcome, providing they are brief. Address all communications, such as personals and other social items, to the Society Editor of the Examiner, or telephone 1,600.

Peterboro Horticultural Society Seeks to Beautify Waste Places

The Peterborough Horticultural Society, with its slogan, "ABeautiful Peterborough," has started out with a 1921 objective of a thousand members. As they say, "These are the days of co-operation. As a society, the horticulturists have an influence that is denied them as individuals. The example of one man who beautifies his lawns and grounds is felt by and acts as a stimulus to his neighbors. How much more good would 1,000 such men and women do for Peterborough?"

The society, which has the extremely low annual membership fee of $1.00, has a splendid list of options, including flowers of all sorts, iris, peony, geranium, dahlias, begonias, shrubs, spiraea, honeysuckle, mock orange, hydrangea, miscellaneous seedlings of many varieties, flowers, currants, grape vines, raspberries and strawberries. So excellent is the selection that a recent subscription was received from Toronto, from a woman who realized that the Peterborough Horticultural Society would give her more for her money than her own home town.

The aims and objects are itemized as follows:

To foster and encourage all horticultural activities in and around the city of Peterborough, by

(a) encouraging the improvement of home, factory and public grounds;

(b) holding meetings for discussion and for hearing lectures on subjects pertaining to the theory and practice of improved horticulture;

(c) holding an annual lawn and garden competition;

(d) holding exhibitions.

It would be a fine thing if the rising generation would co-operate with the society, as they do in some places, to preserve from injury flowers, trees and lawns. The wanton spirit which ruthlessly tears up fresh blooms from garden or field and leaves them strewn over a hot and dusty roadway, the little hands which strip tender sprouting limbs and young foliage from tree and shrub and the small feet which make such ugly imprints on spring lawns and terraces might be trained then to preserve, instead of destroy, the defenceless living plant-life of good old Mother Earth.

PIMPLES AND ERUPTIONS

Due to Bad Blood Which Must be Purified.

Many people, both men and women, suffer from skin troubles, such as eczema, blotches, pimples, and irritations. It is a great mistake for those suffering from troubles of this kind to smear themselves with greasy ointments. Often they could not do anything worse, for the grease clogs the pores of the troubled skin and the condition becomes actually worse.

When there are pimples or eruptions, or an irritating or itching rash a soothing boracic solution may help to allay the irritation, but of course that does not remove the trouble. Skin complaints come from an impure condition of the blood, and will continue until the blood is thoroughly purified. It is well known that Dr. Williams' Pink Pills have had splendid results in many forms of skin disorders and blemishes. This is due to the fact that these pills enrich the blood and this new blood attacks the impurities that give rise to skin troubles and disperses them. Among those who have found relief through the use of this medicine is Mr. Charles Hedge, South Woodslee, Ont., who says: 'I was a great sufferer from boils for almost a year. I tried several remedies, but they did not help me, and I was becoming thin and looked worn out. I was advised to try Dr. Williams' Pink Pills, and after taking five boxes the boils disappeared, and I have not been troubled with them since. In other ways, too, I felt better."

You can get these pills through any dealer in medicine or by mail postpaid at 50 cents a box, or six boxes for $2.50 from The Dr. Williams Medicine Co., Brockville, Ont.

Recipes

Cold Fillets of Beef.

Two and a half pounds of fillet of beef, 2 oz. of margarine, one onion, one carrot, half a turnip, one bay leaf, six peppercorns, half a teaspoonful of mixed herbs tied in muslin, one or two tomatoes, glaze, ne tablespoonful of grated horseradish, one gill of mayonnaise, one gill of aspic jelly, watercress, salt, pepper. Cut the fillet into rounds about the size of the top of a tumbler, trim off all fat or gristle, wash, peel, and slice the vegetables, melt the margarine in a pan, and when hot add the vegetables, herbs, bay leaf, and seasoning. Fry pale brown, then put in the fillets and fry until nicely browned outside, turning often. They should be slightly underdone. Sprinkle with salt and pepper, and brush over with glaze. When cold, coat with mayonnaise. Dip the tomatoes into boiling water, skin gently, and cut into slices. Place a slice on each fillet. Arrange the fillets in a circle on an entree dish, put a little grated horseradish on each, place a little well-washed watercress in the centre, and garnish with chopped aspic.

Sunflower yellow is combined with navy blue in some of the newest women's hats.

Be Slender

A true way to become slender, agile, healthy is now yours. See the pictures; the shadows are to give you idea of size before reduction of weight. No need of starving yourself, or exhausting exercises. No salts or calomel, no thyroid, no loss of time. Just follow the simple, easy Korein system as aid for you to reduce 10 to 60 pounds (whatever you need to) under $100 money-refund guarantee. Safe, reliable, recommended by physicians. Many reports of delightful, lasting reduction from users throughout Canada; Why not you? Add to your capability and charm. Amaze all who know you. Become lighter in step, younger in appearance, attractive, gain in health, add years to your life! Ask for KOREIN (pronounced koreen) at any drug store; follow the Korein system reduce your waistline, chest, hips or double chin, become graceful and attractive. Get a small box of Korein at the pharmacy; or write for free booklet (which will come to you in plain wrapper), to KOREIN COMPANY, 377-D, Toronto, Ontario.

Number Thirteen

Although there are some people who regard the number thirteen as their lucky numeral, like Maxine Elliott and President Wilson, for example, there are still very, very many who consider it a sign of evil. The 13th floor in an office or apartment building is the most difficult to rent, according to real estate agents; in most hotels there is no guest chamber of this number, young ladies rarely choose the 13th for a wedding day, and even strong-minded persons are averse to sitting down to a meal with thirteen around the table, the idea being that one of the number will die during the following twelve months, a notion ascribed to the fact of there being thirteen at the Last Supper table.

Then there is the spilling of the salt, which accident is supposed to foretell accident and trouble, or a quarrel if spilled when being passed from one person to another at the table. The curse may be lifted by throwing a pinch of the material over the right shoulder. This bit of superstition has been traced back to the Romans, who used salt in their religious sacrifices, and to spill it, after being placed on the head of the victim, was considered a bad omen.

Salt is also one of the many ingredients against the machinations of the witches, who were a source of trouble to our ancestors in many ways.

With regard to bread, if a loaf accidentally breaks in the hand of an unmarried woman, it is a sign that she will be unwed for a twelvemonth, or that there will be a serious dissension in her family. Turning a loaf upside down after cutting it was an evil omen in former days. A crust of bread carried in the pocket was also thought to ensure good luck in ancient times.

And there is the beginning of anything on Friday, and the aversion of most people to passing under a ladder, and the evil which inevitably attends the opening of an umbrella in a house. Also, there are peacock's feathers, which carry with them an atmosphere of ill-luck, and the black cats which inadvertently cross one's path when starting out on a journey, and the passing of another on the stairs—all these and many other things haunt the paths of the righteous and the unrighteous alike, to form pitfalls for unwary feet.

Art Association

The Women's Art Association is to be congratulated on its acquisition of one of the most popular of Miss Katherine E. Wallis' entries at her recent exhibit here. It is a decorative panel in relief work, entitled "The Goodlie Fellowship of Solitude," depicting the peaceful form of a young maiden with open book resting quietly on her lap. A bookcase suggested in the background and tall flower-filled vase at her elbow supply decorative notes, and a greyhound stretched at her feet in an attitude of reposeful relaxation carries out the peaceful suggestion of the whole panel, one of quiet, pleasant meditation.

Palmistry

Persons who are always worrying have long fingers.

People with short fingers are quicker and act more from impulse than those with long ones.

Skilled watchmakers always have large hands, while builders of pyramids and colossal temples have small ones.

The individual who is careful in dress and behavior usually has long fingers.

Extravagance is indicated by supple fingers that have a tendency to turn backward.

Fingers that fit close together without interstices between them denote avarice.

A New Branch

On Sunday evening, May 15th, a branch of the Catholic Women's League was established in Ennismore. Mrs. G. H. Popham, 1st Vice-President of the Peterborough subdivision, with several other members of the Executive, motored to Ennismore and were cordially received by Rev. Father McAuley. A meeting was held and officers were elected and instructed in their duties. This branch will form another link in this rapidly-growing Dominion-wide organization.

Household Hints

Don't Send for the Carpenter when your table drawers and doors stick in hot weather. Instead, save his bill by rubbing a little brown soap on the table or doorframe that sticks and it will move smoothly.

How Many Odd Stockings have you thrown away because you could not find their mates after wash day? You can stop this leak by sewing an ordinary dress snapper on the top of each stocking and then fastening the pairs together.

A PRACTICAL HEALTH HINT

Worry and Adrenalin.

Every time we are excited, every time we worry a reflex action is sent to the adrenals, which causes a pouring into the system of adrenalin, the latter increasing the heart action and the arterial tension. This fact explains why worry and excitement so often lead to arteriosclerosis, heart disease and nephritis.—Dr. Edmund M. Pond, Surgeon to Rockland Hospital, before Vermont Dental Society.

HOUSEHOLD ECONOMIES

Don't Throw Away Those Net Curtains because they are torn. Dip squares of net into cold starch, apply to the rent on the wrong side of the curtain, and iron with a hot iron. The net will blend with the original curtain in such a way that the tear cannot be seen.

Instead of Paying a Carpenter to mend the holes in your floor after the removal of water or gas pipes, plug them yourself with new corks of the proper size. The corks will take any floor stain and prevent the mended places from being noticeable.

Do You Let Your Brooms Stand bristle downward on the floor when not in use? To increase the length of usefulness of brooms and brushes, tack a heavy cord to one side of the handle a little above the middle, and hang up with the brush end down. These articles should be kept clean by washing occasionally with warm soapy water.

Before Baking Potatoes let them stand in hot water for at least fifteen minutes, and they will bake in less than half the ordinary length of time.

Keep Your Stockings from getting "runs" by putting a row of machine stitches around each stocking three or four inches from the top.

Knowing How to Read the Gas, Water and Electric Meters, and the minimum charge for each, will save you money. For instance, in summer one may use an electric iron toaster freely, since less electricity is used for lighting than in winter. In winter, when the greater part of the cooking is done on the coal range, the gas may be used for other purposes to raise the meter to the minimum. So in summer the washing machine may be run by electricity, and in winter, when little water is used, by an attachment to the water faucet.

Keep Your Bacon Rind; it adds a delicious flavor to vegetables, taking the place of butter for this purpose.

For Your Summer Bungalow which is located where ice is unprocurable or expensively scarce use this cold box: Select two boxes, one twelve inches larger in all dimensions than the other. Bury the larger box on the north side of the house so that it is level with the ground. Put a twelve-inch layer of clean sand in the bottom and on it place the smaller box, then fill in all round with clean sand. Close with a double lid on hinges. Each morning pour a pail of cool fresh water on the sand.

To Get More Cream than usual from milk heat the milk until lukewarm, then suddenly chill it. This will bring more cream to the surface.

If You are Buying Woollen Goods for next winter at a summer sale, and you want to make sure you are not getting a mixture of wool and cotton, burn a sample. If the material contains any cotton the flame will run along the line where the cotton is.

Find Out How Much Pectin is in your fruit juice before you make jelly, and avoid having a lot of unjellied jelly. Without pectin jelly will not jell. To one tablespoonful of alcohol, and if a gelatinous mass which can be gathered up on a spoon results, pectin is present and that juice will make good jelly. If the pectin is not there, cook the juice again with the white inner skin from oranges or lemons, both of which contain plenty of pectin, until a gelatinous mass forms when tested.

Save Your Bits of Soap. Punch holes in the top of a baking-powder tin can and keep the soap bits in the can, and you'll have, at no cost, a suds producer for dishwashing.

ROSE PETAL NECKLACE.

Soak a quart of the dried petals over night in water. Next morning grind them through the peanut butter blade of the food chopper six times. Put the dough on an old iron plate or rusty stove lid and leave over night. Grind three or four times the second day and put in a teaspoonful of copperas crystals dissolved in water before the last grinding.

KEEPING ONIONS.

To prevent onions from sprouting let the onions dry, heat a poker red hot and with it singe the roots. Put in a dry place and you will find they will keep perfectly.

GREAT LAKES CRUISES

A voyage over Lakes Huron and Superior, those great fresh water seas makes one of the most popular of vacation trips. The fleet of the Northern Navigation Company (Grand Trunk Route) sailing from Sarnia to Sault Ste. Marie, Port Arthur and Duluth, offers the maximum in comfort, service and safety. From Toronto special Grand Trunk steamboat trains make direct rail conection with the vessels at Sarnia, Ont. The round trip over the Great Lakes occupies six days. The traveler find each hour filled with ever-changing interests. There is the charm of the daily life on shipboard, the thrilling experience of passing through the locks at Sault Ste. Marie, the day ashore at Canada's Twin Cities, Fort William and Port Arthur, and the visit to Duluth, the city built upon the mountain side. For all information apply to Grand Trunk agents or to C. E. Horning, D.P.A., Toronto, Ont.

CHINESE WOMEN STILL BIND THEIR FEET.

The Real Flavour

of the genuine "GREEN" Tea is in every packet of—

"SALADA"

GREEN TEA

B827

Superior to the best Japans, Gunpowder or Young Hyson. Sample Free—Salada, Toronto.

NEW BREAD FIRM IS LOCATING HERE

WELL KNOWN "MACKEY'S BREAD, LIMITED," TO TAKE OVER PETERBORO BREAD COMPANY.

Mackey's Bread, Limited, is the name of the latest Peterborough business concern. This well known firm, which successfully operates bakeries in Kingston, Cobourg, Ottawa, Brantford and Sarnia, has decided to extend its operations to Peterborough, and on Monday, May 23rd, will take over the plant and business of the Peterborough Bread Company. Mr. R. M. Mackey will be in charge of the local branch, and is moving here with his family from Kingston.

Mackey's Bread Limited believe in service and in quality, and the same superfine bread that has made the firm's name famous in other cities will be offered the people of Peterborough. They will continue to manufacture the Mackey bread that is so popular everywhere.

The firm's business has been built up on a basis of quality, and Mr. Mackey proposes to conduct the Peterborough branch on the same lines that have proven so successful elsewhere.

FRED MESLEY IS NEW PRESIDENT

OF THE TRADES AND LABOUR COUNCIL—T. J. STENTON VICE-PRESIDENT.

In the election of officers at the Trades and Labour Council meeting last night Mr. Fred Mesley was chosen as president, Mr. T. J. Stenton vice-president, and Mr. J. A. Sharpe was appointed to the trustee board. The municipal committee for June is composed of Harry Coit, F. Mesley and Jas. Dodds. Mr. Mesley, the president-elect, is a member of the Stationary and Hoisting Engineers' Union. He succeeds Mr. Harold Gilbert, who held the position in the interim following the resignation of T. H. Lane.

E. N. Compton, a representative of the Dominion Government's Labour Department, addressed the delegates, discussing the work in which he is at present engaged, and also other questions of interest to Labor.

MILITARY STORES GO UP IN SMOKE

$750,000 LOSS WHEN BUILDING NEAR TORONTO "EX" BURNS.

TORONTO, May 19.—(Canadian Press).—Fire destroyed the barracks stores belonging to the Dominion Government to the amount of about $750,000 early last night. The large frame building, situated near the east entrance of the Exhibition Grounds, and packed solid with camp equipment, used by the C.E.F. in No. 2 Military District during the war, was reduced to ashes in less than an hour. Constructed between three and four years ago, the wooden walls were dry like tinder, and the roof, where the fire was first discovered, was made of tar roofing. The building itself was situated in an open field, and the flames getting plenty of draft, towered high over the factory buildings to the north.

U.S. CHIEF JUSTICE DIED THIS MORNING

JUSTICE WHITE, AGED 76, UNDERWENT OPERATION FRIDAY.

WASHINGTON, May 19.—(Canadian Press).—Edward Douglass White, Chief Justice of the United States Supreme Court, died early this morning at a hospital here, where he submitted to an operation last Friday. He was seventy-six years old. The Chief Justice had been unconscious since last Tuesday afternoon, when acute dilation of the heart occurred. He was operated on for bladder trouble.

If You Suffer digestive disorders, discomfort after eating, constipation, sick headache, biliousness,

Take a course of the famous Beecham's Pills. Prompt relief often follows the first dose. People everywhere are proving the value of

BEECHAM'S PILLS

Sold everywhere in Canada. In boxes, 25c., 50c.

Largest Sale of any Medicine in the World

Work Shirts $1.48
Value $2.00

Work Sox 18c
Value 35c

GRAFTON & CO. LIMITED

CANADA'S LEADING CLOTHING MANUFACTURERS

OVERALLS
$1.48
Value $2.50
$2.28
Value $3.50

AND HERE ARE SOME MORE BIG GRAFTON VALUES FOR OUR

FRIDAY & SATURDAY SPECIAL BARGAINS

Men's and Young Men's

Fine Tweed, Worsted and Cheviot Suits

$28.50 Former Price $40.00 | **$35.00** Former Price $50.00

Men's Fine Blue Serge Suits for Spring

$38.50 Former Price $6000 | **$45.00** Former Prices up to $70.00

There is no guess work about telling you that these Suits cannot be matched anywhere in town at these low prices. Just shop around and see for yourself.

Men's TROUSERS **$3.98** *Former Price $5.00* **$4.98** *Former Price $7.50* Tweed and Worsted Stripes

Men's Spring OVERCOATS **$9.98** *Former Price $15.00* **$14.98** *Former Price $25.00* Form-Fitting and Slip-Ons

Men's OVERALLS **$1.98** *Former Price $3.00* **$2.28** *Former Price $3.50* Bluess Black and Blue Stripes

In Conjunction with Our Friday and Saturday Special Bargain Sale We Will Inaugurate a Gigantic

SHIRT SALE!

Starting to-morrow and continuing ten days. This Shirt Sale is made up of the pick of the season's styles—all the newest, smartest, snappiest patterns and colors ever shown in this or any other store. Shirts made from prints, madras, percales, etc., of the highest quality—all to go at the ridiculously low price of

$1.98 Worth $3.50 and $4.00

$2.48 Worth $4.00 and $5.00

Mr. Man, the winged hand of opportunity reaches out to you. It's not a time for humming and hawing; it's the time to ACT. These shirts are going to disappear as if by magic; and if you want to share in the jollification just make a bee-line to Grafton's to-morrow.

FURNISHING DEPARTMENTS

Vie With the Other Departments in the

Friday and Saturday Bargains They Offer

Men's Balbriggan Combinations **$1.38** Value $1.50

Men's Merino Underwear **78c** Value $1.25

Men's Fine Sox **35c** Value 50c

Men's Fine Sox **58c** Value $1.00

Men's Suspenders **39c** Value 50c

Men's Suspenders **69c** Value $1.00 and $1.25

Men's Silk Neckwear **68c** Value $1.50

Men's Silk Neckwear **95c** Value $2.00

Men's Work Sox **18c** Value 40c

Men's Work Sox **35c** Value 50c

Men's Unlined Leather Mitts **39c** Value 75c

Men's Work Shirts **$1.28** Value $1.75

Men's Work Shirts **$1.48** Value $2.00

Boys' Work Shirts **98c** Value $1.50

Boys' Stockings **38c** Value 50c

Boys' Stockings **48c** Value 75c

Boys' Blouses **78c** Value $1.00

Boys' Blouses **98c** Value $1.50

Boys' Caps **69c** Value $1.00

Boys' Caps **98c** Value $1.50

Boys' Balbriggans **45c** Value 75c Long or short Drawers

Boys' Merino Underwear **68c** Value $1.00

Another Big Money-Saving Opportunity

20% Off

Made-to-Measure *Clothing*

Made-to-measure Clothing at 20% off all our revised 1921 prices, which means a saving of 40% from 1920 prices. The finest English, Scotch, Irish and Canadian Tweeds, Worsted and Cheviot Suitings shown in this city since 1913. See them in our window.

BOYS' CLOTHING

Boys' Suits in Tweeds and Cheviots

$7.98 Former Price $13.50 | **$12.98** Former Price $20.00

Same standard as always found in Grafton's Boys' Clothes

Boys' Beautiful Serge Suits for Spring

$9.98 Former Price $16,50 | **$12.98** Former Price $22,50

In spite of these sensational cuts in price, there is no change whatever in quality.

KIDDIES' SUITS
Ages 2½ to 9 Years
$5.98 Former Price $8.50
Ages 2½ to 9 Years.
$7.98 Former Price $13.50
Made in styles just suitable for little fellows of this age.

BOYS' BLOOMERS
98c Former Price $1.50
$1.98 Former Price $3.00
Made from strong Canadian Tweeds, lined throughout.

BOYS' RAINCOATS
$4.98 Former Price $10.00
$7.98 Former Price $12.00
Some splendid Cravenettes in this lot.

Owning and Operating Stores at London, Hamilton, Woodstock, Brantford, Dundas, Peterborough and Owen Sound.

Owning and Operating Factories at Hamilton and Dundas.
Warehouse and Head Office: Dundas.

GRAFTON & CO. LIMITED

High-Grade Clothing Manufacturers

The DOUBLE STORE

GEORGE STREET
PETERBOROUGH

Capitol

The Theatre Beautiful

MATINEE EACH WEDNESDAY and SATURDAY at 2.30
TWO SHOWS EVERY SATURDAY EVE. at 7.15 & 9.15

TO-NIGHT AT 8 O'CLOCK

DON'T MISS THIS BIG ROLLICKING JOLLY PICTURE

He Boosted the Better Babies League and Won the Ladies' Hearts

Lawyer Leary wasted no love on milk. The only "case" he had in his office proved that.

But he spurned a bribe from the wicked Milk Trust; was waylaid — robbed — "vamped" by a wild woman —chased by crooks and cops —routed the whole kaboodle, and kept the world's first breakfast food pure, because—

You'll want to see and laugh for yourself! A howling five-act comedy by America's greatest humorist, Irvin S. Cobb.

JESSE L. LASKY presents

ROSCOE (FATTY) ARBUCKLE

"The Life of the Party"

A Paramount Picture

EXTRAORDINARY
VAUDEVILLE ATTRACTION
WEE SANDY MacPHERSON
- The 8-year Wonder Boy from Glasgow -
IN HIS REMARKABLE IMPERSONATIONS OF HARRY LAUDER
Songs, Dances and Scotch Stories
THE CLEVEREST ACT IN VAUDEVILLE

Sports

SPORT COMMENT

All residents of Rome are not Romans, neither are the members of the Scottish football team, which arrived in Canada yesterday, all Scots. Among the touring soccer men is a Canadian, Douglas Thompson, formerly of Winnipeg. Thompson enlisted with the Princess Pats, and during the war showed such wonderful form on the football field that immediately hostilities ceased he was made many offers to play professional.

Milwall was successful in landing him, but he is now with Aberdeen, and the critics have been heaping praise upon him for his great performances.

The team plays in Hamilton on 26th May, and a picked team from the Hamilton and District League will meet the tourists, irrespective of what the A. A. U. of Canada may say.

A young man who followed the plough horses in their slow, heavy strides on a farm near Crookston, Minn., five years ago, will try to make Ralph DePalma and other speed demons eat his dust on the Indianapolis motor speedway on 30th May.

The youth is Jules Ellingboe, whom a race promoter picked up from the farm and developed into king of the dirt tracks. Now Ellingboe is seeking to take the crown in the greatest automobile race of all times—the 500-mile international sweepstakes, two weeks hence.

Flashing around the two and a half mile brick oval, he shaved the track record in a trial spin. He travelled 101½ miles an hour and his time for the 2½-mile trip was 1.29 flat. This is two-fifths of a second slower than the track record.

Ellingboe had a car entered for last year's race, but he couldn't get it ready in time and was unable to start. This year he will drive a Frontenac.

REVISED SCHEDULE OF THE CITY BASEBALL LEAGUE

Following is the revised schedule of the City Baseball League:

Saturday, May 21—C.G.E. vs. Y.M.C.A.
Tuesday, May 24—Hamilton's vs. Y.M.C.A.
Tuesday, May 31—Hamilton's vs. C.G.E.
Saturday, June 4—Y.M.C.A. vs. C.G.E.
Tuesday, June 7— Y.M.C.A. vs. Hamilton's.

Second Half.

Tuesday, June 14— C. G. E. vs. Hamilton's.
Saturday, June 18— Y.M.C.A. vs. C.G.E.
Tuesday, June 21 —Y.M.C.A. vs. Hamilton's.
Tuesday, June 28—Hamilton's vs. C.G.E.
Saturday, July 2—C.G.E. vs. Y.M.C.A.
Thursday, July 7—Hamilton's vs. Y.M.C.A.

OSHAWA FANS LIKED THE WORK OF THEIR IMPORTED LACROSSE TEAM

(From the Oshawa Telegram.)

That lacrosse is going to be very popular in Oshawa this summer was clearly demonstrated by the large attendance of about one thousand fans at Alexandra Park on Saturday afternoon to see Oshawa's hopes in the O. A. L. A. intermediate series hand the men from the Lift Lock City an 18 to 3 lacing, in the opening match of the season. The locals being much superior in every department of the game the contest was nothing more than a good work out for Coach Warwick's team. On the occasion of Peterboro's visit to Oshawa last year the tables were somewhat reversed, only the score was not nearly so one-sided, and it was a source of satisfaction to many of the fans to see the Oshawa boys even accounts with Peterboro.

Scoring a Matter of Form.

If there was any doubt in the minds of a few of the spectators as to the abilities of the locals, it was rather hurriedly removed as soon as the game commenced. Scoring goals was a mere matter of form and had they chosen to do so an even larger score could have been rolled up against the visitors. The Oshawa players are boys who know the game and have lots of "pep" and added to this they have developed team play under Coach Warwick's guidance, which completes a smooth working aggregation that spells trouble for all comers this season.

No Weak Spots.

As far as weak spots in the team are concerned there aren't any from the goal out the boys are right in the game all the time, always ready to take a pass and check hard. n Saturday's comedy their best efforts were not called for and therefore the fans were unable to judge their real strength. However it was very easily seen that when they chose to let themselves out speed was in abundance.

The game was almost free from any semblance of rough play, with only two or three penalties being meted out for minor offences, and consequently it was a good exhibition of lacrosse. That the Petes tried their utmost to keep the locals from scoring was evidenced by the severe checking they displayed around their own nets and strong attempts to break through the Oshawa defence.

Some of the Stars.

Joe Jocques caught a place in the hearts of the fans by his snappy work in the Oshawa nets and he promises to be one of the shining lights of the outfit for the season. In Beecham at point, and Cooke at cover point, Oshawa has a pair that are hard to beat; they give the net guardian perfect support and they keep their opponents shooting from the outside. Norman Irwin distinguished himself by securing three out of four goals in the rst quarter on some brilliant work and he continued the good work throughout the game.

Josephus Daniels, late U. S. Secretary of the Navy, has written a book which clears up a matter very much in dispute. If nobody after this asks, "Who won the war?" the answer is, "Josephus did."

BASEBALL

The fans should not overlook the juvenile series of the City League, for the youngsters are playing snappy ball. To-morrow night at 6 o'clock the Bankers and Generals will clash at Riverside Park, and the fixture promises to be a real battle. The Generals can move up into a tie for first place by beating the Bankers, and they will have the best line-up of the season.

When Jake Solomon's Petes invade Cobourg on Tuesday for the opening game in the Central Ontario League series, they will likely find themselves opposed by a Peterborough boy on the rubber. Percy Ecobichon, the young southpaw who was with the Bohunks here last season, is with the Cobourg team and is expected to draw the pitching assignment on the holiday.

Scores of Peterborough fans are preparing to motor to Cobourg on Tuesday for the Ceneral League opening. A jaunt to the Lakeshore town by motor is a very pleasant holiday outing, and the Petes will not lack rooters in their first League game.

Boys who have been indulging in the habit of stealing baseballs at Riverside Park during workouts and games are warned that police court cases will follow any further thefts. The police were notified last night of several cases of stealing from the Peterborough Central League team, and in future no leniency will be shown.

Manager Solomon will invade U. C.O. territory with his team to-morrow evening the Petes being billed to meet the Keene East Peterborough League team in a twilight game at Keene. It will be a good workout for the Central Leaguers in preparation for Tuesday's battle.

The C.G.E. Central League team have lost the services of their good southpaw twirler, Bob Carson. The pitching burden will fall on the shoulders of "Bun" Frost.

The Y.M.C.A. will trot out a formidable team on Saturday for their game with the Canadian General.

The three Central Ontario League at Lindsay, Belleville at Oshawa and fixtures on Tuesday are: Port Hope and Peterborough at Cobourg.

Alex. Kay of Peterborough, will umpire the Belleville-Oshawa game at Oshawa on the holiday, while Jack Rosevear of Port Hope, will handle the Peterborough-Cobourg game at Cobourg.

The first home game in the Central Ontario League will bring Oshawa here a week from Saturday.

AT THE THEATERS

AT THE ALLEN.

SNOOKY SETS FEAT RECORD IN YOU'LL BE S'PRISED

Snooky, the Humanzee, who has astounded motion picture audiences by the intelligence that he shows in Chester Comedies, has a new sort of a role in "You'll Be S'prised" at Allen Theatre Thursday. He enters the scene as a regulation tramp with his worldly goods at the end of a cane over his shoulder and a little white poodle as his companion. Snooky shows that he is a real tramp by sawing wood for his meal and then quitting the job when he sees a luscious pie in the window and finally cooking his own meal with an assortment of the customary cans as his utensils.

But this is only the preliminary. Snooky rescues a baby on a runaway wagon from the path of a train and finally saves the station agent's money from a band of crooks. Some other of his exploits include blowing up a shack in which the villains have taken refuge, recovering the stolen money by flooding them from the water tank and then leading the whole band into the arms of the law.

Little Ida May McKenzie, who has won so many friends in Chester Comedies, again has an important part.

AT THE CAPITOL.

Capitol offers a big picture programme and a remarkable vaudeville act to-night—Wee Sandy MacPherson, the pocket edition of Harry Lauder, in songs, dances and Scotch stories.

This vaudeville act will be the talk of the city before Saturday night. Wee Sandy MacPherson, the wonder boy from Scotland—this wee laddie only 8 years of age—has been the big hit of Kincaid's Famous Scotch Review over the Pantages circuit, from coast to coast, known as the pocket edition of the famous Harry Lauder. This wee Scottish wonder sings, dances and does a remarkable recitation on the war. At Galt, Guelph, Kitchener, Hamilton, Toronto, and everywhere on the Continent where this clever little star has appeared he has been a tremendous hit, and, no doubt, vaudeville lovers in this city will also take to him as his work deserves all the credit the public can bestow on him.

The first of the five-reel feature comedies in which Roscoe Arbuckle, the famous heavyweight star, is to appear, by arrangement with Joseph M. Schenck, is "The Life of the Party," adapted from Irvin S. Cobb's story of the same name. The picture will be shown at the Capitol Theatre to-night.

The story reveals the adventures and love affairs of an affable young lawyer, Algernon Leary, in his efforts to break the Milk Trust. Leary's powerful adversaries attempt to ruin his reputation by sending a notorious "vamp" to blackmail him, but he not only succeeds in withstanding her charms, but beats out the corporation's candidate for mayor at the polls. The picture is declared to be rich in laughs, one of the funniest situations being when Leary attends a masquerade party attired as a child of three and, through a misunderstanding, is chased all over town by indignant citizens and policemen.

Mr. Arbuckle's support includes Frank Campeau, Viora Daniel and Winnifred Greenwood. Walter Woods adapted the story to the screen and Joseph Henabery directed. It is a Paramount production.

The balance of this big programme and the excellent musical selections of the Capitol Concert Orchestra will complete a splendid weekend bill that should attract capacity crowds the balance of this week.

FAN! FAN!

AT THE REGENT.

PEARL WHITE "FOUND HERSELF" IN FEATURES

Pearl White is a much-to-be-envied young woman. She reached the topmost round of fame as a serial star, but as a portrayer of dramatic roles which require genuine acting of a high degree she is ackonwledged to have "found herself." Four pictures of extraordinary merit have been made by William Fox with Miss White in the star roles during the past year. The latest is "The Mountain Woman," to be shown at the Regent Theatre to-day. This is a screen adaptation of Charles Neville Buck's splendid novel, "A Pagan of the Hills."

"The Mountain Woman," produced under the direction of Charles Giblyn, is a heart-touching story of the Kentucky hills. Its characters are living types of that picturesque, quaint people who have endeared themselves to all who have visited that section. The sub-titles of the picture have been done in that droll, humorous speech characteristic of the mountain country of "Kaintuck."

The chief chaarcter is "Alexander McGivens," the "gal in pants," the "he-woman," whose manner warned prospective suitors, "Hands Off."

The cast includes some leading players of the screen, with Corliss Giles appearing opposite the star, and Richard C. Travers, George Barnum, Warren Richmond and J. Thornton Baston in important roles.

In Iceland the postman carries his mail in boxes slung across the backs of ponies and announces his arrival by blowing a horn.

Commencing To-day **ALLEN** Matinee 2.15 Evening 6.45 and 9.00

Peterborough's Leading Photoplay House
THE HOME WHERE PICTURES AND MUSIC OF QUALITY RULE

"I don't mind helping a dog— but nothing so low as a man."

A DRAMA THE SIZE OF YOUR HEART

MAYFLOWER PHOTOPLAY CORPORATION PRESENT AN ALLAN DWAN PRODUCTION

"THE SCOFFER"

A Tale of Two Men and the Woman Who Was Wife of ONE and MATE of the OTHER

Mary Thurman, James Kirkwood, Philo McCullogh, Rhea Mitchell, Noah Beery—with a powerful supporting cast. They live it every second.

FIRST NATIONAL PICTURES Franchise Holder

We commend "The Scoffer" to our patrons as a masterpiece of action, and one of the strongest dramas we have ever screened.

OTHER ATTRACTIONS

SNOOKY, THE HUMANZEE —in— "YOU'LL BE SURPRISED" a riot of laughs with a wallop of thrills. TRY TO GET IN	"GET THE ALLEN HABIT"	OVERTURE by Allen Orchestra "THE PHANTOM FOE" (Episode No. 12) Logical! Baffling! Thrilling!

POPULAR PRICES
MATINEE: 11c, 22c EVENING: 16c, 22c, 32c

BRITISHERS MAY BAR FREAK GOLF CLUBS

New Rule On Unplayable Ball — Other Revisions.

LONDON, May 19.— (Canadian Press.)—Freak golf clubs, such as the "corrugated," "grooved," and "slotted," probably will be barred on British courses in the near future, according to a statement issued by th esecretary of the Rules of Golf Committee.

Many members of the committee are said to be against the use of these clubs and the action is contemplated, it continues, "as they understand that the executive committee of the United States' Golf Association adopt a similar attitude." The secretary adds that no action is intended until after the amateur and open championships have been played.

The Rules of Golf committee of the Royal and Ancient Golf Club, carrying out the decision reached at the autumn meeting of the club, have issued their revision of the rules, which came into operation on May 1.

Among the most important alterations is that referring to the sections dealing with out-of-bounds and the lost and unplayable ball. After May 1, "if a ball be lost (except in water or casual water) or be deemed by the player to be unplayable, the player shall play his next stroke as nearly as possible at the spot from which the ball which is lost or unplayable was played, adding a penalty stroke to the score for the hole. If the stroke was played from the teeing-ground, a ball may be teed; in all other cases a ball shall be dropped."

The penalty for a ball out of bounds is to be the same as in the case of a lost or unplayable ball, but "the penalty stroke may be remitted by a local rule." The rule further states that "a player may stand out of bounds to play a ball lying within bounds."

CAR STRIKE IN PETROGRAD.

Rail Walk-out Threatened Over the Shortage of Food.

RIGA, Letvia, May 19.—A tramway strike has broken out in Petrograd and a railway strike is threatened, the Reval newspapers declare, because of the reported inability of the Bolshevik government to fulfill the promise of increased food rations made at the time of the Kronstadt revolt.

One report says that for the last week only one-eighth of a pound of bread has been doled out daily to the population.

REGENT THEATRE *Hunter Street*

TO-DAY—THE CELEBRATED SCREEN STAR
PEARL WHITE in "The Mountain Woman"
From "A Pagan of the Hills," by Charles Neville Buck
—ALSO—
JAMES AUBREY in "THE MYSTERIOUS STRANGER"
Serial—"IN THE CLUTCHES OF THE HINDU"
POPULAR PRICES
Matinees: 10c and 20c Evenings: 25c (War Tax Extra)

LACROSSE NOTES

The holiday next Tuesday will find all the lacrosse teams of the district engaged. Havelock is billed for Campbellford, where the Exhibition Board are putting on a big field day, and Peterborough is going to Norwood, where they will meet the combined teams of Hastings and Norwood players. Although these are exhibition games they will give the fans a chance to get a line on the strength of this district.

Reports of Saturday's game in Oshawa all agree that the Motor town has lined up a fast and shifty team that will take some beating in their Toronto group. Oshawa is not the only team in this section of the province that is suspected of importing players this season, and if tourists are to be tolerated, the lacrosse boom will be flattened out before it gets nicely started. The revival is foredoomed to an early dissolution if this practice so severely dealt with by the O.H.A. is permitted.

The Peterborough intermediate, thanks to Dr. Sutton, Jas. Skinner, C. S. Cummer, Bert Todd and the other ardent and faithful followers of the game, are struggling along with very little public attention. Perhaps when the season opens lacrosse will draw its share of support in this city, and to that end the club is offering season tickets for one dollar for the double schedule, a price that should appeal to everyone.

The juniors practice to-night at Central Park, and, by the way, the youngsters give every promise of developing a good team right now. Their willingness to learn, together with a natural skill and adaptation for the game, is making up for the late start in training. Occasional practices with the intermediates will bring them on rapidly, and the local club should be well represented in the junior series.

Both lacrosse teams appreciate the kindness of the Y.M.C.A. in placing the baths and lockers at the disposal of the players. This is a decided convenience and advantage.

MURINE FOR YOUR EYES **Night and Morning. Have Clean, Healthy Eyes. If they Tire, Itch, Smart or Burn, if Sore, Irritated, Inflamed or Granulated, use Murine often. Soothes, Refreshes. Safe for Infant or Adult. At all Druggists and Opticians.** Write for Free Eye Book. Murine Eye Remedy Co., Chicago

Roscoe (Fatty) Arbuckle and Julia Faye in a scene from "The Life of the Party" A Paramount Picture

At THE CAPITOL THEATRE To-day Friday and Saturday—Matinee Saturday Afternoon at 2.30; Also TWO SHOWS Saturday Evening at 7.15 and 9.15

NOTICE OF PARTNERSHIP

MR. FRED HOLMES, of this city, having been taken in as partner with Mr. J. A. Ash, Electrical Contractor, of this city, the business will be carried on in future, in the same premises, under the firm name of—

ASH & HOLMES
282 George Street

A full line of modern Electrical Appliances will be carried in stock, and improved service given to all orders.

A continuation of the liberal patronage hitherto given to Mr. Ash will be appreciated.
3d119

IN MEMORIAM.

In loving memory of Mrs. C. James, who died on May 19th, 1919.
Gone but not forgotten.
—Inserted by her daughter, Mrs. F. Evans.

IN MEMORIAM.

CONNORS—In loving memory of Pte. James Connors, 13th Can. Field Amb., C.E.F., who died May 19th, 1920, at Bermondsey Military Hospital, London, buried at Brookwood, Surrey, England. Sadly missed by his father, mother, brothers and sister.

IN MEMORIAM.

GRUBBE—In ever-loving memory of Ada Louise Haselwood Wrighton, beloved wife of Robert William Grubbe, daughter of the late William and Maria Haselwood Wrighton, of Peterborough, and great granddaughter of the Baron de Codin, who died at Peterboro, Canada, May 19th, 1919.
Until the day break and the shadows flee away.

IN MEMORIAM.

In loving memory of Pte. James Connors, who died May 19, 1920, at Bermondsey Military Hospital, London, buried at Brookwood, Surrey, England.

A THOUGHT.

The brightest of blossoms lie close to the sod,
The lowiest hearts are nearest to God
The heaviest cross that to earth bows us down,
If patiently borne wins a glorious crown.
—Mrs. M. E. Laurie, London, Eng.

Photographs Preserve the Memories of Childhood.

First Communion is an important event and a treasured memory.
We have special styles for First Communion Photographs.

THE **Troy** **STUDIO**
140½ HUNTER STREET
The Photographer in Your Town.

PETERBORO AUTO AND TAX, LIVERY

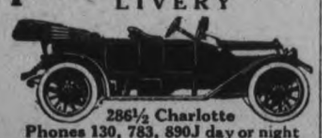

286½ Charlotte
Phones 130, 783, 890J day or night
Drivers—W. J. Clancy, H. Stinson M. Dutch Pammott, J. Drummond
CARS WASHED AND STORED

HELEN ELIZABETH KENNEY
MASSAGE,
Graduate McGill School of Physical Education.
Tel. 1613W.
RHEUMATISM
t t s-123

DR. W. A. SETTLE
OSTOEPATH
124 Hunter St. Phone 811
Hours 9 a.m. to 9 p.m.

DR. M. C. GOODWIN
Chiropractor
PALMER SCHOOL GRADUATE
Suite 106-108, Barrie Building
Phone 431, Peterborough
LADY ATTENDANT
Office Hours 10 to 12 a.m. 2 to 5 7 to 8 p.m
Office Closed Thursday Evenings

CITY AND GENERAL

DR. T. P. McCULLOUGH,
Eye, Ear, Nose and Throat Specialist.
166 Brock Street. Phone 36w.

WOOD FOR SALE.

All kinds of Wood for Sale. Bradley's Mill, Bridgenorth. 3d-121-556

NEW SONG HITS.

New Song Hits and Instrumentals at Greene Music Store, just in and arriving daily. 4d-119

NOTICE

WEST END BARBER SHOP AT 467 Elm street, Pre-War Prices. 26D—120—403

ST. JOHN'S CHOIR PRACTICE.

St. John's choir will meet for practice in the church to-night at 8 o'clock for the festival of Trinity. The boys will meet at 7.30 o'clock.

ROOFING.

British Columbia Cedar Shingles, "Fastlake" Steel Shingles and Corrugated Iron. Asphalt Slate and Ready Roofings for sale by Fred. H. Rowan, 271 McGill Street. Phone 851. d-tf

DR. N. H. SUTTON,

Surgery—Room 113, Barrie Bldg., 312 George Street. Hours: 9-11 a.m., 2-4 p.m. Evenings and Sundays by appointment. Phone 111. Residence, 543 Park Street. Phone 1111j. d-tf

CARBON REMOVED

Carbon removed from your engine cylinder by oxygen process. We also weld broken frames, fenders, engine blocks, etc. Milliard's Bicycle Shop, 225 Hunter street., Phone 234J. 6d 120 1480

PLAYER PIANO SNAP.

We have a new Player Piano, first-class make, that we will sell at a very moderate price and with only a reasonable cash payment and balance easy terms.—Greene Music Store, Charlotte street. 4d 119

PUBLIC NOTICE.

Order your Asphalt Shingles, Ready Roofings, or Tar Products from the Roofing Supply Stores, 440 Water Street (corner Brock). 'Phone 775. 12d-128

RESIDENCE FOR SALE.

The residence of Mr. R. G. Copping, 788 Aylmer Street, is up for sale. This is a very desirable residence, and one of Peterborough's best. For particulars, etc., apply on premises. 3d-120

DONT DELAY.

We can give you better attention now than when the season's rush begins. Have your Furniture Re-upholstered better than new, with Finest Selections of Tapestries at Reasonable Prices.—The American Upholstering Co., 221 Hunter Street.—'Phone 697—Nights and [illegible] 306. dtf

PULKINGHORN'S AUTO AND TAXI SERVICE.

Have the following Cars for Hire—7-Passenger Chalmers, 1-ton Truck, 1 Motor Bus, 15-pas. Fords with or without Driver at Reasonable Rates.
182 Hunter Street — 'Phone 278
26d122

AUCTION SALE

Friday afternoon at Hancock's Auction Room. Dressers, beds, chairs, tables, kitchen cabinet, davenport, carpets, sewing machines, lawn mower, lawn hose, etc. Parties having articles to sell should put same in sale. 1d-118

SOUTH END GARAGE.

All kinds of automobile repairs done to satisfaction. Body, mud guards and axles straightened; springs a specialty. All work guaranteed. South End Garage, Corner Stewart and Townsend streets. Hurtubise Bros., Prop. 'Phone 1575M. 5d-119-1477.

NOW

Is the time to order your winter supply of coal. We have all sizes in stock of the best and cheapest coal in town.
We have changed our office to 377 Bethune str. temporarily.
G. LOW & CO.,
Phone 697.

AUCTION SALE

There will be sold on Thursday May 26 at the farm of the late Harry Coombs, Lot 18, Con. 14, Otonabee, 3 horses, 4 cows, 6 young cattle 3 veal calves, 60 hens, 300 bushels oats, 100 bushels barley, 15 bags cobbler potatoes, 2 stacks hay, farm implements. W. J. Hancock, Auctioneer. 7d 120 1416

SOCIAL SERVICE COUNCIL.

A meeting of the citizens of Peterborough to re-organize the local branch of the Ontario Social Service Council of Ontario is called for to-morrow (Friday) evening at 8 o'clock in the Y.M.C.A. The Rev. Gilbert Agar, B.A., General Secretary of the Council, will be present and address the meeting. Everyone is urged to come to this meeting and hear Mr. Agar.
The inspiration of the convention should not be allowed to die out. Important matters will come before the meeting.

SUMMER WOOD

½ Cord 4ft. Hardwood $6.50
½ Cord 4ft. Mixed Wood, $5.00
½ Cord 4ft. Hemlock Slabs, ... $4.50
½ Cord 4ft. Pine Slabs $4.00
CUT SHORT.
½ Cord 12in. Hardwood.... $7.50
½ Cord 12in. Mixed Wood, $6.00
1 Load 12in. Hemlock Slabs $5.50
1 Load 12in. Pine Slabs.... $5.00
1 Load 12in. Cedar $4.00
H. H. DINSDALE
—'Phone 153—
Office and Yard:
191 CHARLOTTE STREET
26d-140

"Silver for the Bride"

If you are to choose a gift that will last, what is more fitting than a Gift of Silver? Silver is the traditional Gift to the Bride, and you are invited to inspect our very newest designs in Tableware, Vases, and many other decorative pieces.

Warne's
Jeweler
"DIAMOND HALL"
349 George St.

GEORGE SLOANE,
Carpenter and Contractor.
518 Chamberlain St. 'Phone 1043J.
26d-142-1518

NOTICE.

A practice of the George street Methodist Church choir is called for this evening at 8 o'lock sharp. Every member is requested to be present.

TWO INSTRUMENTS CHEAP.

One Pollack Phonograph, almost new, worth $38, for $25; also one Bass Drum, in good condition, very cheap.—Greene Music Store, Charlotte street. 4d-119

ANNUAL MEETING.

The Anual Meeting of the Young Women's Christian Association to be held on Friday Evening, commences at 8 o'clock. Come and hear of the Year's Work. 1d-118

OPTOMETRY.

Martin J. Roche, Consulting Optometrist and Manufacturing Optician, Graduate Canadian Ophthalmic College, Eyes Examined, Glasses Fitted. 188 Charlotte street. 'Phone 422; r 950. t-t-s

DIED.

HALL.—On May 17, 1921, William Hall of the Township of Fenelon. Funeral May 20th, from the family residence, on the 3rd concession of Fenelon, at 2:30 p.m., to Eden Cemetery. Funeral service at 2:00 p.m.

"SHINE, SIR!"

Business men and others don't have to wait for a shoe shine at the Dominion Billiard and Tobacco Store. Four careful men on the job. Special attention to ladies' orders. 'Phone calls attended to. Hat Cleaned in tip-top style. Spruce up for the season. You'll like our work. 'Phone 284. -tts-tf

GRADY STORE NEWS.

When you want Service and Quality at Lowest Prices, try Grady's. Everything you buy there is Absolutely Guaranteed. For a Special This Week we are selling 4lb. pails of Marmalade at 75c. Neilson's famous Ice-cream always on hand. Try a Brick for Dessert.—**W. J. Grady,** cor. of Loc kand Lansdowne Streets. Prompt delivery. 'Phone 537.

SAD DEATH OF A CLERK

which resulted from moistening envelopes with his tongue. It was the old story of "didn't know it was loaded"—well this particular envelope was laoded with deadly germs, with the result the clerk died. This could have been avoided by using the BEST letter moistener, which is sold by the NELSON TYPEWRITER CO. GET ONE AT ONCE—don't play with germs.
332 1/2 George. 'Phone 229.

NOTICE.

Dr. J. J. Craig wishes to announce that the dental practice heretofore conducted by Drs. Wightman & Craig at 146 Hunter street, will henceforth be carried on at the same place by Dr. Craig, with the assistance of Dr. A. A. Cameron.
The general pulic may be assured of the same careful and courteous treatment that characterized the former partners, Drs. Wightman & Craig. 26d-141-1495

AUCTION SALE OF FURNITURE.

MRS. I. M. HALLOWELL 545 Bethune street will sell by public auction on Thursday, May 19th at 1 o'clock sharp all her household effects consisting of mahogany parlour suite, 1-4 cut oak dining room suite, four complete bedroom and complete kitchen and other household effects.
J. H. Wilson,
Auctioneer, Port Hope.
9d 118 1366.

BEAUTIFYING THE CITY

A number of members of the Horticultural Society spent last evening at the triangular plot of ground at the corner of Park and Reid streets The Society has a schedule of work for beautifying the city, and this is one of the spots at which considerable work will be done.
Passers-by last evening decided that some sort of potato-planting bee was in progress, but the members were busy cutting the grass, spreading the filling, making flower beds, and getting the ground ready for seeding. A nice design for the flower beds, etc., has been worked out, and an attractive addition to the city's beauty spots will be created.

CHOIR PRACTICE

The choir of All Saints church will meet this evening for practice.

ON BUSINESS TRIP.

Mr. B. Chesler left on Monday last for a business trip to New York and Boston.

A SMALL FIRE.

At 1 p.m. to-day the fire department answered an alarm from Box 57, Concession and Hazlitt streets. The fire was a chimney blaze at the home of J. H. Roberts, 217 Woodbine avenue, and was quickly extinguished with chemicals.

TAKE OFF YOUR HAT

And let the Dominion Billiard and Tobacco Company, clean and reblock it to look like new. Any kind of hat, felt or straw left in before 12 o'clock will be remodelled by 6 in tip top style. Our prices 35c to 75c. Shoe shine stand always ready. Spruce up for the 24th at 408 George street. Phone 284.

Society

Miss Pearl Brock, Toronto, is spending the week with Mrs. J. E. Middleton.

Mrs. E. G. Clarke has returned to the city after a prolonged stay with relatives in Chicago.

Miss E. Empey, Assistant Superintendent Belleville Hospital, who has been the guest of Miss Muriel Campbell, Charlotte street, returned home to-day.

Miss Eleanor Garden, of Loretto Abbey College, Toronto, is home for the summer holidays.

WE HAVE WITH US TODAY

At the Empress: F. Hoffmeister, Niagara Falls; D. M. Fraser, J. S Farrell, L. A. Weinreb, H. Payne, W. J. Marshall, C. T. Gill, P. C. Mulholland, M. L. Woodall, G. E. Dane, H. A. Prescott, S. B. Hyde S. M. Dunk, I. J. Smith, Roy Bowman, G. Burdick, J. McGuire C. H. Byrnes, J. T. Brownridge, W. A. Dawson, F. S. Shantz, P. G. Robertson, A. R. Webb, J. W. Hill W. H. Wright, Toronto; J. E. Thomas, London; P. A. Cohen, H. I. Dyke, Montreal; A. D. Leitch, Hamilton; E. Gregory, Lindsay; W. S. Connell, J. A. Ayearst, Ottawa; S. Peacock, Oshawa; W. I. Hale, London; A. Milne, Montreal; T. W. Johnson, Trenton; J. H. Morehouse, Ottawa.
At the White House: D. A. Isaac, Orillia; I. H. Mackenzie, W. Adams, C. H. Phillips, J. W. Blair I R. Cotterall, R. P. Barrington, I. H. Maugham, F. W. Sawtell, A. Campbell, H. T. Armstrong, A. Black, Toronto; T. H. Cook, Kingston; I W. Robertson, Brockville; A. F. Butchart, London; J. J. Keeley, Perth.

OBITUARY

MRS. GEORGE TURNER.

After an illness of several months the death occurred at 6.30 yesterday of Mary Solomon, wife of the late George Turner of Roseneath, at the family residence, 457 Gilmour street. Mrs. Turner was 80 years old and the last member of one of the oldest families of Roseneath. Her grandfather was the first settler in that district and the family is widely known in that section. Following her husband's death 19 years ago she lived in Peterborough for over 15 years and has made a wide circle of friends. She is survived by four sons, M. A. and Leslie, of Peterborough; Walter and G. T. of California. Four daughters survive, Ida, Eva and Hattie at home, and Mrs. F. B., Elliott, of Yellow Grass, Saskatchewan. Mrs. Turner was a lifelong member of the Methodist church.
The funeral will be private, tomorrow at 1 p.m., burial in Roseneath.

SUPPER AND BED FOR THE CRITICS

PARIS, May 18 (Associated Press).—Dramatic critics were offered midnight supper and beds at the Theatre Montaigne recently, so they might, at their ease, write their criticisms in time for the morning papers, and avoid the inconvenience of early morning rising. Most of the 44 beds installed in the theatre were occupied.
This hospitality was in competition with that of another manager who hurriedly improvised a ball, with dances by popular actresses, in the foyer, when the star of the evening fainted and was unable to continue the "first night" performance. By the time the ball was well started, the manager had brought in supper for a theatre full of people, and the party brought more publicity than the successful production would have done.

SWIMMINC CLASSES FOR LADIES
In the Y.W.C.A. Pool
MON. & WED. - 2.30 P.M.
TUES. 2.30 LIFE-SAVING
JOIN NOW

HEIRESS HELD PRISONER FOR MONEY, CHARGE

SAID TO BE WORTH $60,000,000, YOUNG WOMAN'S SANITY IS NOW QUESTIONED.

FEARED HER MARRIAGE

NEW YORK, May 19.—The appointment of a committee yesterday to pass on the sanity of Miss Anna Wright, a daughter of the Countess Leta del Sera of Florence, Italy, revealed facts concerning the wealth and mental condition of the young woman who was described last August in cable dispatches from Italy as a "young American heiress, said to be worth $60,000,000, held a prisoner in an upper apartment of the Villa Braglotti, sometimes bound with thongs and never allowed to receive visitors even from her household, nor permitted to stir from her locked and grateful abode."
The dispatches to American newspapers stated that the Italian press had published reports that mobs had stormed the villaa nd were ready to rush the house of the Count del Sera and carry off the young woman when a Government official appeased them by obtaining permission from the family for a deputation to visit the young woman and inspect her quarters. The Italian newspapers stated that the Countess, who was Mrs. Ebon Wright and is about 60 years old, had brought about her daughter's insanity by her marriage to the Count Emilio del Sera, 93 years old, in London in 1913. It was stated that to persons who passed underneath the iron-barred windows of the room where the young woman was "imprisoned" she asserted that "the real reason for five years' captivity was the determination of her mother and stepfather that her fortune should not elude them by a contemplated marriage. The young woman was said to have pleaded to be permitted to rejoin her sister, Mrs. Pyne, in New York.
The del Sera and Miss Wright left Italy so quietly that nothing was known of it and Count del Sera and Miss Wright's mother are now at the Ritz-Carlton. The case was taken into the Supreme Court by the Countess on an application for the appointment of a committee of the person and property of her daughter on the ground that she is incurably insane.
The Countess said that for some time Miss Wright has been in the Blythewood Sanitarium at Greenwich, Conn. Her only other relative is her sister, Mrs. Leta C. Pyne, of 36 East Thirty-sixth street, wife of Grafton H. Pyne of Post & Flagg. James D. Pell, broker is her uncle.
The countess del Sera said that before her daughter went to the sanitarium she lived at 10 West Sixty-Third street. She has property worth $215,000, her mother said, and in addition has an income of $12,000 a year.
Justice Tierney appointed John R. Halsey, Dr. William D. Goodall and Arthur Lewis a commission in lunacy to conduct the hearing as to Miss Wright's condition
eE,and o sirft

SCOTTISH TEAM ARRIVES TO-NIGHT.

HALIFAX, N. S., May 18. — Anxiety expressed in shipping circles in connection with the failure of the new Anchor Liner Cameronian, on board of which are the Scottish football professionals, to report by wireless, was relieved this evening by the receipt of radio addressed to the agents of the vessel. The message stated that the Cameronian would arrived at Halifax at six o'clock to-morrow evening.

SPECIAL MEETING.

The members of The Peterborough Male Voice Choir will please remember the special meeting tomorrow (Friday) evening, at 8, in the Y.M.C.A. Business—Important.

DIED.

VAN EVERY— On May 14, 1921, at 504 Melrose avenue, Montreal, Que., Jean Agnes age 10 years, only daughter of Mr. and Mrs. H. B. Van Every.
Interment in Mount Royal Cemetery Monday afternoon, May 16, 1921.

Health is a Charm

That man and woman cannot belittle in favor of any other attribute of life. Wealth and social position, fame and glory fade in comparison to strong, virile health. I restore my halth by my sure and natural methods. I restore lost health by my sure and natural methods. I SUCCEED WHERE OTHERS FAIL. Eight years' experience.

R. T. PETTERSONE
CHIROPRACTOR
435 George St. Phone 86J
Hours: 10.30-12, 2-4, 7-8

Coming Events

TO-NIGHT—Water Street Bowling Alleys.

TO-MORROW NIGHT—EXTRAvaganza, "The Little Traveller," by the Pupils of the Conservatory of Music, direction of Miss Urquhart (Dramatic Teacher), on Thursday Evening, 19th May. Admission 25 cents — Conservatory Hall. 2d118

JUNIPER ISLAND STORE OPEN FOR THE SEASON

Mr. J. E. Lillico has opened the store at Juniper Island and is preparing for a big season. He took up a load of hardwood flooring a few days ago and carpenters are now engaged in laying a new floor in the dance pavilion. Some of the cottages are occupied, and with favorable weather many others of the Stoney Lake colony will go up on Saturday, remaining over the holiday.

MAHARG MORSE'S CHOICE.

REGINA, May 19.—J. A. Maharg, M.P., was the choice of supporters of the Martin Government for the Provincial elections, following a convention held at Morse. He will contest the Morse constituency.

LATE WANT ADS

FOR SALE — MODEL C25 McLaughlin, 4 Cylinder Buick Engine. Solid leather upholstering. Apply at Carter's Sales Rooms, Charlotte street. 'Phone 832. 3d 120 708

Your Satisfaction Is Our Profit

If we did not satisfy you, you would not come to us again.
"PEBLO" Quality Lenses always give the Best Service, because no better grade Lens can be bought.
Our scientific fitting is guaranteed absolutely correct.

FOWLER'S
Registered Optometrists; Eyesight Specialists.
A. A. FOWLER, Phm.B; J. E. FOWLER
373 George Street.

BUTTER 30c
Campbell's Fresh Creamery and Uxbridge Dairy

New Cheese, lb.	25c
Pickled Red Cabbage	23c
Pickled Beets	37c
¼ lb. Lobster	23c
½ lb. Lobster	37c
Oranges, doz.	25c up
3 cans Corn, Peas or Tomatoes	40c
Boyle's Tea, lb.	36c
2 lbs.	65c
3 lbs.	90c

CASH AND CARRY
SELF SERVE GROCERY
168 CHARLOTTE STREET.

DEMONSTRATION
WILL BE GIVEN AT
BOND'S DRUG STORE
FRIDAY AND SATURDAY
of Dr. Smyth's Wonderful Corn, Callous, Bunion & Wart Remedy, made in Toronto where it made its reputation. 50,000 Bottles sold last year in Toronto.

"It's Confidence That Do s It"

BUTTER

Choice Creamery lb. 32c
Good Dairy lb. - - 30c

BANANAS
These are bright, ripe, good Bananas.
Dozen 40c

SUGAR
St. Lawrence Pure Cane Sugar
5 lbs. for 55c

FRUITS AND VEGETABLES.
Pineapples, each 25c, 30c, 35c, 40c, 45c and 50c
Special price by the dozen for Preserving.
Rhubarb (the Strawberry Variety) large bunches 5c
Or 6 bunches for 25c

ORANGES
Extra large sweet Oranges, per dozen 55c

Other prices for Oranges, per dozen 30c, 35c, 50c and 75c
Lemons, dozen 30c
Grape Fruit 10c each and 2 for 25c
Strawberries, Fresh Shipment For Saturday.
Lettuce, crisp head, very firm, each ..... 20c and 25c
Lettuce, leaf, each 10c
Radish, local, bunch 5c
Asparagus, large tender bunches, each 35c
Green Onions, bunch 5c
Parsley, bunch 5c
Cucumbers, each 20c and 25c
New Carrots, Cabbage, Beets.

BACON, LARD AND SHORTENING.
Ingersoll Breakfast Bacon, Sugar Cured, nicely striped, sliced, per lb 60c
or by the Side lb. 55c
Ingersoll Breakfast Brand, sliced 50c, or by the side 45c
Gunn's Back Bacon in casing, lb 75c
Gunn's Sandwich Hams are Delicious, lb. 70c
Gun's Cottage Hams, 3 to 5 lbs. average, per lb. 40c
Gunn's Nuggets, 2 to 3 lbs. average, per lb. 60c
Lard, Rose Brand, 1 lb. pkg 24c
3 and 5 lb. pkgs. 23c
Lard, pure, 1 lb. pkg. 22c
3 and 5 lb. pkgs. 20c
Shortening, 1 lb. pkg 19c
3 and 5 lb. pkgs 16c
Criscoe, 1, 3, 6 and 9 lbs 25c

SOAPS and CLEANERS
Comfort, Sunlight, Surprise, Gold, White Naptha, Sunny Monday, 10 bars for 75c
Fel's Naptha, 10 bars for 85c
Castile Soap, Extra Good Quality, large bar 25c
Pummo Soap, 3 cakes for 25c
Dutch Cleanser, 2 pkgs 25c
Panshine, 2 pkgs. 25c
Babbitt's Cleanser, 3 pkgs..... 25c
Ammonia, 3 pkgs. 25c

DRIED FRUITS AND NUTS
Prunes, 3 lbs. 25c; 2 lbs. 25c; 1 lb. 15c; layer lb. 25c
Apricots, at 25c and .....30c lb.
Figs, cooking, 2 lbs. 35c
Dates, lb. 18c
Sultana Raisins, lb. 30c

BRAZIL NUTS
Large, Fresh, lb. 25c
California Budded Walnuts 55c
Broken Walnuts, shelled, lb. 50c
Shelled Filberts, lb. 50c
Shelled Almonds, lb. 55c

BLACK TEA
Specially Good Value.
3 lbs. for 89c
(For Friday and Saturday only)

SUNDRIES
Rice, 4 lbs. 25c
Tapioca and Sago, 2 1-2 lbs 25c
Pure Gold Quick Tapioca, Chocolate and Arrowroot, 2 pk 25c
MacLaren and Pure Gold Jellies, 2 pkgs. 25c
Canned Corn, Peas and Tomatoes, Standard Brands, 4 tins 25c
Corn Starch, 2 pkgs 25c
Salmon, 1 lb. tin, choice Red 35c
Marrowfat Peas, 3 pkgs 25c
Marrowfat Peas, 3 pkgs 25c

PASTRY FLOUR
Delight, Nevada or Monarch
24 lb. bag $1.33

PLANTS and SEEDS
Tomatoes, Cabbage, Cauliflower, Celery, Onions, Asters, assorted white, pink, red and purple; Petunias, phlox, Verbenas, Salvia, Pansies, Snapdragons, Mignonette, Lobelia.
Red Geraniums, Special by the dozen, Silver Leaf. Coleus, a large assortment.
Dutch Sets, 2 lbs. for 25c
Multipliers, 2 lbs. for 25c

Try Wagstaff's Bramble Jelly, it is delicious. In jars 17c & 55c

Friday Orders are Appreciated

PORTER S. WHITE CO.
PHONE 208 334 GEORGE STREET

In Advertising, the Long, Steady and Strong Pull tells over the spasmodic effort.

The Evening Examiner

PROBABILITIES.
Moderate southerly winds; fair and warm to-day and on Saturday.

VOL. XLIX No. 118 PETERBOROUGH, FRIDAY, MAY 20, 1921 PRICE THREE CENTS

Three Thousand Yards, 39c, Yard Wide "Scout" Prints, 25c Yd.
SATURDAY SALE AT THE CRESSMAN STORE

DRAINING EAST HUNTER STREET MAKES PROBLEM

CREEK IS NATURAL DRAIN FOR EAST CITY, SAYS ENGINEER, AND LAYING PIPES DIFFICULT TO BE INVESTIGATED

Following some discussion on how best to drain Hunter street east if it is paved the Board of Works last night asked City Engineer Parsons to report on a drainage scheme for this street that will be adequate for the present and the future. It was explained by Mr. Parsons that the creek running through East City and emptying into the river below Calcutt's brewery was the natural drain for East City and at present carried away the surface water However, if the road is paved, now is the time to decide if the creek is still to be utilized or a system of water drainage evolved. The difficulty with putting in a permanent drainage system is the depth that the pipes would have to be laid to go under the cross streets and the running of the drain into the river. Some years ago it was thought it would be possible to run the creek down Douro street but the cost, — $13,000 or $14,000 — prohibited changing the course, said Mr. Parsons.

Permanent Outlet

"What I want to know is whether you want me to use the old creek or to put drains down the street to the river? What I want to find out is if we can get the use of that outlet in perpetuity and then we will have a permanent outlet. The creek is the logical drain for East City", said the city engineer. If the creek was used to carry off the surface water he pointed out that it could be covered over and building could be edected over it and the creek converted into a drain which would not by any means be unsightly. In view of the difficulties in draining into the river Mr. Parsons favoured utilizing the creek.

Ald. Turner spoke in favour of laying drains now before the paving as a far-sighted policy and dwelt on the infinite difficulties if such drains had to be put down after the paving was done. Ald. Hay stoutly maintained that the creek would solve the drainage problem as satisfactory when the road was paved as it does now and Mr. Parsons admitted that so far as the road way went this was true. Ald. Whitehouse wanted to leave the matter in abeyance til other problems in connection with paving were settled Ald. Hay strongly objected to any change being made in the advertisement as directed by resolution of Council on May 12th. Finally on motion of Ald. Turner, seconded by Ald. Morrison the matter was left to the city engineer to report on.

Call for Tenders

Tenders for paving the streets decided upon by the council will be called for by the city engineer. The formal motion passed last night by the board was "that the city engineer be directed to advertise for tenders for paving all the streets of which intention to paye has been given and tenders be received by the chairman and accepted up till June 15. Ald. Turner was the mover and Ald. Hamilton, the seconder of this motion necessary for tenders to be advertised for following the announced intention of the city to pave several streets. Five types of pavements are mentioned in the specifications. The Board of Works first thought that tenders could be closed on June 3, but Ald. Hamilton's advice "that they were trying to rush the thing", impressed itself to such an extent upon the aldermen that extension of the time to June 15 was made.

Ald. Whitehouse had no trouble getting a quorum last night. There was Mayor McIntyre and six aldermen:—Hay, Crowe, Turner, Phelan, Morrison, and Hamilton at the meeting.

WHAT ARE YOUR EYES WORTH?

Insurance companies value them at $2,000 for one. Are you carrying the insurance that proper glasses give to guarantee your eyes against undue strain? We are specialists in matters pertaining to eyeware. W. A. Lacey, Optometmist, 410 George street.

A WARM MAY DAY

At noon to-day the thermometer was up to 86 degrees in the shade, the highest to date and equal to a hot day in mid-summer.—W. P.

SYNCOPATED THREE
Dance in Chemong Park Pavilion Friday Night May 20th. 3d-119

IN THE GRIP OF THE LAW.—Above are the latest pictures of four members of the Hotrum-McFadden gang of auto-robbers in Toronto, in Toronto, whose careers have been ended at the hands of justice. Top row, left to right: Wiliam McFadden, sentenced to be hanged for the murder of druggist Sabine, and Roy Hotrum, convicted of murder and awaiting sentence. Bottom row, left to right: Jack Conley and Arthur Conley, who were given twenty and fifteen year terms at Kingston on chages of robbery.

CLASSIC RACE TO-MORROW

HERENDESY IS FAVORITE FOR KING'S PLATE RACE AT THE WOODBINE. FEATURES RACE MEET

TORONTO, May 20.—(Canadian Press.)—The Canadian horse racing season will be ushered in to-morrow with the opening of the seven-day racing meeting at the Woodbine, under the auspices of the Ontario Jockey Club. This meeting will distribute $116,000 in stakes and purses.

The feature event to-morrow will be the running of the classic King's Plate, $7,500 added, at a mile and a quarter, for three year olds and upward, foaled, raised and trained in the province of Ontario. Herendesy of Dyment stable, is the favorite.

COALITION LEADS ITALIAN ELECTION

HOLDS 221 SEATS IN CHAMBER OF DEPUTIES.

ROME, May 20. (Canadian Press.)—Final reports of the Parliamentary elections held throughout Italy last Sunday show that the Coalition parties will hold 221 seats in the next chamber of deputies. The other political parties will be represented as follows:

Fascisti (extreme Nationalists)28. Agrarians 22; Socialists 125; Catholics 106; Communists 15; Republicans, 9; Slavs 5; Germans 4.

THE USEFUL GUARANTY

NO RISK IN A CUSTOM-MADE SUIT AT WHOLESALE.

"Oh, do you make custom suits as well?" Questioned quite often in the Semi-ready store, Harry Thornton's reply is that this has been a feature of Semi-ready service for fifteen years.

A splendid system of custom-tailoring, with not a moment or motion lost, with each suit in hand every minute of the day for four days—and a prompt delivery is assured. The usual Semi-ready guaranty of fit and perfect satisfaction, of course.

FUNERAL YESTERDAY.

The funeral of James Latimer, which took place yesterday in South Monaghan, was largely attended, friends from miles around in the country and many from Peterborough and distant points paying their last tribute to a man prominent in the respect of the community. Rev. M. W. Leigh, of Fraserville Methodist church, conducted the service, assisted by Rev. Robeson, of Enterprise, and Rev. Russell of Cavan.

Burial took place in Fraserville cemetery at 2.30 p.m.

RIORDON DOWN TO A NEW LOW

SEVEN POINT LOSS IN LAST TWO DAYS BY STOCK WHICH HAS CRASHED SENSATIONALLY. IS NOW AT 14 1-2

TORONTO, May 20.—(Canadian Press.)—Further selling of Riordon on the Toronto Stock Exchange this morning brought about the establishment of a new low record for the stock at 14 1-2. This figure represents a loss of 3 1-2 points since yesterday and 7 points in the past two days.

The majority of the stocks were steady, with Quebec railway gaining a substantial fraction at 29.

The special ten per cent. dividend of F. N. Burt common, payable in New York funds on July 2 and the regular 2 1-2 er cent. dividend was announced this morning.

ST. LUKE'S CHURCH HELD A RECEPTION AND PRESENTATION

About 100 members of the congregation of St. Luke's church gathered to the parish hall last evening for the discussion of busIness and for the special purpose of presenting Mr. E. A. Peck, in recognition of his long and faithful service in the work of the church, with a solid gold watch and chain, accompanied by an address, beautifully inscribed by Mr. T. Q. Quartermaine and framed by the Roy Studio. Mr. Peck, who has been active in all sorts of church work, as Sunday school superintendent, lay reader, church warden and envelope secretary for the long term of 33 years, was taken quite by surprise, but expressed his appreciation in fitting words. A handsome bouquet of roses was also presented to Mrs. Peck, to commemorate her untiring activity when physically able. The address was read by Mr. R. B. Rogers and presentation made by Mr. Frank Adams, while a committee composed of Messrs. R. H. Parsons, J. J. Turner, R. B. Rogers, T. H. Adams and H. A. Perry had charge of the whole affair. An impromptu musical programme was given at the close of business proceedings, with Rev. Mr. Bousfield in the chair.

MILLINERY FOR THE HOLIDAY.

Summer Millinery in new shapes and trimmings, are sacrificed in price for the Holiday, crowd the store to-night. Read on price list.
BOTNICK BROS.,
Holiday Sale
432 George Street. 2d-120

Forest fires in western and northern Michigan spread to ten counties and the flames were endangering some of the finest forest growth in the State.

NO KNOWLEDGE OF ACT MEANT TO BEAT WETS

NO LEGISLATION YET TO COVER LOOPHOLES BY WHICH REFERENDUM MIGHT BE INVALIDATED. IS GRANT'S SCHEME

OTTAWA, May 20.—(Canadian Press).—Officials here have no knowledge that legislation will be brought down this session to cover possible loop holes thrugh which the Liberty League might be able to declare the referendum vote of April invalid. This information was forthcoming this morning following a scheme of Dr. A. S. Grant, Secretary of the referendum committee, that if anything was left undone when the law providing for the Ontario vote was passed that it would be covered by legislation to be introduced at the present session of

PLAY PRESENTED BY CONSERVATORY

SPRIGHTLY DANCES AND TUNEFUL MELODY—THE ARTISTS.

"The Little Traveller," as presented at the Conservatory of Music Hall last evening, was one of the most interesting and original productions of its class ever presented here.

It was both written and directed by Miss May Urquhart, of the Conservatory of Music staff, and its success scored a distinct tribute to ability, both as to its arrangement and productions. It provided an opportunity of bringing into the limelight considerable local talent, and gives promise of greater things to come.

It was replete with graceful and sprightly dances, tuneful and appealing music and a wealth of varicolored costumes. And the audience which completely filled the hall, never had a chance to lose interest throughout the entire performance.

Space will not permit an extended reference to those who contributed prominently to the evening's success.

Miss Eva Outram played the part of "Mother," and Miss Alma Stintchombe played the part of "The Rag Doll" very cleverly.

Miss Roberta Lewis was the "Working Fairy," and her dancing in the second half of the performance was encored reneatedly.

Miss Ullaine Judd, four-year-old dancing pupil of Miss Urquhart, was so dainty and fragile, and performed with such grace and charm, that she completely captivated the audience.

"The Lily and the Rose," by Margaret Walker and Marjory Lang, was delightful.

Miss Greta LeBarr took the part of the "Japanese Sandman," and sang with excellent voice.

Miss Irene Bates, as "Highland Lassie," gave a very enjoyable number.

Miss Ina Allen made a most stately "Queen of the Fairies."

Miss Hazel Davidson, as "Queen of the Gipsies," gave a performance which demonstrated her well-known ability at its best.

Miss Winnie Evans played the violin for the Italian street dances with an artistic expression, well worthy of mention.

The several groups of National Esquimos, Dutch, Canadians and the Brigands Bold were much applauded, and the Hawaiian Group, consisting of Miss Geraldine Glover, Miss G. Gerhard, Miss Betty McDonald and Miss Grace Allen was a study in harmony and beauty.

Mr. Kenneth Green gave an excellent number on the flute.

Miss H. Morrison gave "A Scotch Sermon" in a very realistic manner.

Miss Grace Evans, in a scene from "Way Down East," and Miss Margaret Herridge in "Petang," showed a decided dramatic talent.

Miss J. McGill, in "Lasca," and Miss Irene Breckenridge, in "Ojistah Indian," gave two numbers which greatly added to an already very enjoyable programme.

PETERBOROUGH DRUGGISTS ATTEND CONVENTION.

Peterborough druggists deserted their shops yesterday and represented this city at the convention of the retail druggists of this district covering the counties of Victoria, Peterborough, Ontario, Durham and Northumberland, held in Port Hope yesterday in the Town Hall. About fifty pharmacists were present at the convention, which is an annual event. Business of importance to the retail trade formed most of the discussion at the convention. The convention was a successful one, the Examiner was informed by J. P. Bond, of the Bond Drug Co., to-day.

WILL SUPPORT DEEPENING OF ST. LAWRENCE

CHAMBER OF COMMERCE PROMISES THIS FOLLOWING MAJOR LEWIS' ADDRESS LAST NIGHT. EXPLAINS THE PROJECT

A most interesting and instructive address was delivered last evening at the regular meeting of the Chamber of Commerce, by Major Alex. C. Lewis, M. P. P., North East Toronto, Secretary-Treasurer, Canadian Deep Waterways and Power Association, on "Transportation and Power, as Affected by the Proposed Deepening of the St. Lawrence River."

The association which Major Lewis represents is an organization of all interested municipalities in Canada, working in conjunction with the Great Lakes-St. Lawrence Tide-Water Association, representative of all interested United States municipalities and organizations.

The speaker explained that this was particularly a national problem, necessitated by the need of cheaper transportation from Ontario and the Middle West, and increased demand for power.

In comparing the different costs of transportation, he remarked that to haul one ton one mile by horse vehicle it would cost 23c. In England, where they have better road systems, the steam truck could haul one ton one mile for 5c. On the Canadian railways, pre war rate, 8 mills; average canal rate 3c; on the Soo Canal, 2-3 mill; ocean carrier, 2 mills; and the Great Lakes, 1 mill per mile tons.

With the canalizing of the St.Lawrence for the 46 miles, and allowing for transportation of grain from the Great Lakes to the Liverpool market it had been calculated that a saving of 5c on each bushel could be made. Of the bilion dollars' worth of total imports to Canada last year, $801,000,000 was from the United States, brought in by rail transportation, and $262,000,000, by water. Of this $260,000,000, $159,000,000 was for Ontario and the Middle West, which could be transported by water.

On investigation it has been found that $360,000,000 of importations from the United States comes from the Eastern States, and a considerable amount of this could be transported by water via the coast from New York, and through the St. Lawrence to the destination.

In giving specific instances of the difference in the rates between rail and water transportation, the speaker referred to the importation of crockery fom Euope, and stated that by ocean carrier from Liverpool to Montreal, the charge was $4.80 per ton, covering a distance of 2700 miles whereas by rail the transportation rate for 1400 miles was $33 per ton. Also that British Columbia fir could be shipped to Montreal via the Panama Canal $15 cheaper per thousand feet board measure, than by rail across Canada.

In referring to the importation of bituminous coal from the United States, he stated that last year the total imports amounted o 13,000,000, 10,000,000 of which were for Ontario, which actually meant the spending of $86,000,000 in the United States for coal which could be secured from the United States, provided that water transportation could be used.

Details of the Soo Canal, St. Clair River, Detroit River, and the Welland Canal were given, and showed that 90 per cent. of the present world's ocean carriers could navigate these waterways through the Great Lakes. For the development of these channels some $10,000,00 has already been spent which would prove to be of considerable loss in compensation for the outlay if the St. Lawrence River was not developed to allow the passage of ocean carriers.

Various estimates have been made in the cost of the canalizing of the St. Lawrence for the 46 miles, and the speaker said that it would compensate Canada and cover the interest and the sinking charges on the investment in 40 years, if the total cost of the development was $400,000,000.

The international power development b ythe project would be 225,000,000 of horse power, which would allow 50 per cent for Canada, and from the Canadian section of the development alone 2,000,000 horse power could be developed.

A thoroughly capable engineer had estimated that the cost of development per h.p. would be $80, as compared with the present Chippewa development at $115 per h.p. The maximum charges for delivered power through Eastern Ontario and Quebec would be $13 per h.p.

A considerable amount of opposition has been made to the proposal, but in almost every case the objections could be answered by referring to the Manchester Ship Canal from Manchester to River Mersey in England, a distance of 36 miles, which showed that Liverpool at the head of the Mersey increased its trade rather than decreased it by the water connection from the Irish Sea to Manchester, and that the largest of ocean carriers could navigate the locks quite easily.

Major Lewis concluded his address by requesting the support of the Chamber to the activities of the Association in developing this project which would be of benefit to the whole of the North American continent, and particularly Canada.

A hearty vote of thanks was tendered to the speaker for his able address, and the assurance was given that all support possible would be rendered to the Association in its great project.

INCOME TAX OFFICE FOR HERE IS TO BE TAKEN UP AT ONCE

OTTAWA, May 20. (Special to the Examiner.) The proposed Income Tax Office for Peterboro, will be considered immediately after the close of the session, Sir Henry Drayton, Minister of Finance, told G. N. Gordon, M.P., West Peterboro, today. The project was urged upon the Government by Mr. Gordon and Mr. J. A. Sexsmith, M. P., East Peterboro, recently.

A SEPARATIST MOVE FEARED

EMPIRE UNITY, WITH INDEPENDENCE OF DOMINIONS, NECESSARY, SAYS MRS. M'DONALD. UNREST A MENACE

The Local Council of Women met yesterday afternoon in the Green Room of the Y.W.C.A., with Mrs. A. Stevenson in the chair. Nominations were made by the meeting for the different committees, which will be voted on at the annual convention of the National Council, which takes place in Calgary in June. Mrs. W. R. Morris was chosen by the local Council as their nominee for convenor of the National Recreation Committee. Reports were heard from Mrs. Jos. Mills, convenor of the Committee on Employment, showing very unsatisfactory sanitary conditions in some of the local offices and stores where women are employment; from Miss B. Walton, on her work in connection with the furtherance of good "Movies," and from Mrs. W. R. Morris, who attended the meeting of the Social Service Convention here recently.

Some discussion arose over the question of the enforcement of the curfew law in Peterborough, and a committee, composed of Mrs. S. T. Medd, Mrs. A. Stevenson and Mrs. E. V. Frederick, was appointed to investigate conditions, and report at the next general meeting.

Read a Paper.

Mrs. Adrian McDonald read a splendid and very interesting paper on "The New British Commonwealth," reviewing, in its many stages, the growth of the present system of responsible government in the Dominion of Canada, and the causes directly resulting from Canada's participation in the Great War, of the present feeling of greater privileges and responsibilities accruing to us as a nation. "The Dominions have now put off their swaddling clothes," said the speaker, referring to the era of unrest in India, Egypt, Ireland, Australia, South Africa, and our own Dominion. "Nationality was the cry of the leaders at the Peace Conference," with the result that the whole of Europe had been broken up into separate states, each with its own violent national pride and desire for expansion. This is where the danger lies in the present unrestful feeling which is pervading Canada as well as the rest of the world, the danger of separatist tendencies becoming so marked as to constitute a menace to the progress and advancement of our great Dominion. The whole problem, therefore, is to work out some scheme, whereby the different parts of the Empire may be independent and still retain their Imperial unity, and the suggestion has been made of a conference of Premiers or their representatives with no powers save those of discussion, who might exchange ideas on questions of national policy which might be submitted to their several countries for decision. Lord Milner was quoted as saying that the only basis of Empire is a political partnership, that nothing can be done along this line by Great Britain, but that the impulse must come from the colonies themselves.

Mrs. McDonald was tendered a hearty vote of thanks for her excellent and enlightening address on an unusual subject from a feminine speaker.

ARE TO STUDY SEWAGE PLANT AT WOODSTOCK

DEPUTATION GOING THERE MAY 24 TO ATTEND OPENING OF NEW SEWAGE DISPOSAL PLANT. PAVING PLANS DELAYED

A deputation to be appointed by Mayor McIntyre will attend the opening of the sewage disposal plant at Woodstock on May 24. An invitation was received from Woodstock and considered by the Board of Works last night and it was decided to send a deputation. A request from the Parks Committee for oil for Victoria Park was received by the Board and referred to city Engineer Parsons. The City Engineer was instructed by the Board of Works to make the necessary repairs to the retaining wall on the east side of Park street north of Simcoe, where it is said to be broken and a landslide is threatened in front of W. C. Ackerman's.

The city engineer advised the Board of Works that it would take another week to prepare a report on the paving of Hunter street east and it will therefore be another week at least before the city can announce its intention to pave. When tenders are called for paving the streets decided upon by the council, Hunter street east, will not be in the list. Ald. Hay criticized the delay at the meeting last night and when the City Engineer said he would report on it next. Ald Hay said he might as well next year. He spoke of the need of paving this street. Ald. Hamilton spoke against paving it and the Chairman, Ald Whitehouse, and Ald. Turner took the stand that the other work should not be held up on account of the East City stretch.

GARBAGE NOTICE.
THERE WILL BE NO COLLECTION OF GARBAGE ON TUESDAY, 24TH MAY.
3d-120-1562

BOX CIGARS FOR HOLIDAY.
SPECIAL PRICE FOR BOXES OF 10, 25 AND 50. HIGH CLASS GOODS. CALL WRIGHT'S CIGAR STORE. 2d-120-1580

SOCIAL AND DANCE.
THE IRON MOULDERS' UNION WILL HOLD A DANCE IN W.O.W. HALL MONDAY EVENING, MAY 23, 1921. REFRESHMENTS AND MUSIC. ADMISSION $1.00 PER COUPLE. 3d-121

PETER ROBINSON CHAPTER OPENING DANCE AT CHEMONG PAVILION, MAY 24TH, AND EVERY FRIDAY EVENING AFTER UNTIL FURTHER NOTICE.
3d121-1569

LANSDOWNE LODGE, S.O.E.
ALL MEMBTRS ARE REQUESTED TO MEET AT THE S.O.E. HALL AT 6 P.M. SUNDAY, MAY 22ND, TO ATTEND ST. GEORGE'S CHURCH FOR DIVINE SERVICE. GLOVES, BADGES WILL BE WORN. A LARGE ATTENDANCE OF MEMBERS REQUESTED. R. STARR, PRES. 2d-120

SOUTH END GARAGE.
ALL KINDS OF AUTOMOBILE REPAIRS DONE TO SATISFACTION. BODY, MUD GUARDS AND AXLES STRAIGHTENED; SPRINGS A SPECIALTY. ALL WORK GUARANTEED. SOUTH END GARAGE, CORNER STEWART AND TOWNSEND STREETS. HURTUBISE BROS., PROP. 'PHONE 1575M. 3d-119-1477

DR. JAMES K. MACDONALD, REPRESENTING DR. GEORGE S. SMYTH, 313½ YONGE STREET, TORONTO, LEADING FOOT SPECIALIST, WILL BE AT THE EMPRESS HOTEL FOR THREE DAYS ONLY, BEGINNING TODAY. ALL FOOT TROUBLES TREATED. ABSOLUTELY NO PRICE CHARGED TO OLD CLIENTS ON OLD ADJUSTMENTS.
3d120-1493

AUTO FOR HIRE
COUNTRY TRIPS—
PLEASURE DRIVING—
WEDDINGS, ETC.
DAY OR NIGHT CALLS
PROMPTLY ATTENDED TO.
TRIAL SOLICITED—
MODERATE CHARGES.
ROBERT REID.
— Temporary 'Phone 113—

Everybody Smokes
OLD CHUM

There's a world of satisfaction in a pipeful of Old Chum Tobacco.

"The Tobacco of Quality"

WHEN YOU WAKE UP DRINK GLASS OF HOT WATER

Wash poisons and toxins from system before putting food into stomach.

Wash yourself on the inside before breakfast like you do on the outside. This is vastly more important because the skin pores do not absorb impurities in the blood, causing illness, while the bowel pores do.

For every ounce of food taken into the stomach nearly an ounce of waste material must be carried out of the body. If this waste is not eliminated day by day it quickly ferments and generates poisons, gases and toxins, which are absorbed or sucked into the blood stream, through the lymph ducts which suck only nourishment.

A splendid health measure is to drink before breakfast each day, a glass of hot water with a teaspoonful of limestone phosphate in it, which is a harmless way to wash these poisons from the stomach, liver, kidneys, and bowels; thus cleansing, sweetening and freshening the alimentary canal before eating more food.

A quarter pound of limestone phosphate costs but very little at the drug store but is sufficient to make anyone an enthusiast on inside bathing.

BABY CARRIAGES, Etc.

FOR SALE — ONE CREAM reed baby carriage. Apply 409 Patterson street. 3d 120 601

1 CREAM WICKER BABY CARriage in good condition. Apply 343 Rubidge street or 'Phone 634J. 3d 119 1526

FOR SALE—CREAM WICKER carriage. Apply Examiner for address. 3d 120 1551

FOR SALE — BABY'S WHITE wicker carriage and sulky for sale. Apply 98 Gladstone avenue. 3d 120 690

AUTOS FOR SALE

FOR SALE—1918 FORD TOURing car. Cheap for cash. Apply 591 Bolivar street. 6d 121 660

FOR SALE — GOOD TRUCK capacity 3000 lbs., or would make good waggon for drawing milk or god dray. R. J. Pullyblank, Aylmer street, blacksmith. 6d 120 610

FOR SALE — McLAUGHLIN Roadster, 6 cyclinder. Good as new. Very special price for quick sale 171 Hunter street. 'Phone 269 3d 110 677

AUTO FOR SALE — DODGE Bros. 1920 Touring car equipped with three Dunlop cord tires. Gabriel snubbers, first class condition. Apply 200 Dalhousies street. 6d 120 1485

SACRIFICE FOR QUICK SALE McLaughlin Buick car K 4$ extra special 1920 model. Just like new cord tires all round. A real bargain. Apply Examiner for address. 3d110 673

FOR SALE — MODEL C25 McLaughlin, 4 Cylinder Buick Engine. Solid leather upholstering. Apply at Carter's Sales Rooms, Charlotte street, 'Phone 832. 3d 120 708

If You Want a Suit of Clothes

SEE ME—I have a Dozen Suits made up and if there is one you like, I will make the price suit you.

J. L. WYATT HUNTER STREET EAST CITY

SUMMER WOOD

½ Cord 4ft. Hardwood $6.50
½ Cord 4ft. Mixed Wood, $5.00
½ Cord 4ft. Hemlock Slabs, ... $4.50
½ Cord 4ft. Pine Slabs $4.00

CUT SHORT.

½ Cord 12in. Hardwood.... $7.50
½ Cord 12in. Mixed Wood, $6.00
1 Load 12in. Hemlock Slabs $5.50
1 Load 12in. Pine Slabs.... $5.00
1 Load 12in. Cedar $4.00

H. H. DINSDALE
—'Phone 153—
Office and Yard:
191 CHARLOTTE STREET

26d-140

NOTICE

NOTICE

TRUCK RETURNING TO TOronto, May 23 or 24, will take load Reasonable. Apply Box 699 Examiner Office. 3d 121 699

WINDOW CLEANING

DROP CARD TO W. FOSTER city Window Cleaner, 402 Monaghan Road, opposite Queen Mary School. 26d 122 218

CAR WASHING

CARS LEFT WITH US WILL receive prompt attention. W. Chartren & W. cNoughton 268½ Chartte 6D—109415

NOTICE

FOR ALL KINDS OF TRUCKing, Express, etc. Call Warde Bros. Telephone 1755W. House address 350 Aylmer street. 6d 121 656

WORK WANTED

WORK WANTED — WINDOW cleaning, cleaning office s, scrubbing, etc. Apply 125 George St. 3d 121 713

MOTOR MECHANIC WANTS work in garage, or on any kind of gasoline engines. Would repair cars in owner's garages. Apply Stevenson, 487 Albert street. 3d 120 698

DRESSMAKING

MISS E. ASSELTINE, 31 PARK street, north. 3d 119 680

POULTRY AND EGGS

FOR SALE — 8 PULLETS, 4 Rhode Island Reds. 4 Rocks, all laying, one Barred Rock Cockerel. 485 Albert street. 6d 120 606

BELL STRAIN ENGLISH white Leghorn hatching eggs. Special May price, $1.50 per 15. Infertile eggs replaced. R. Campbell, Keene. 12d 127 2w 22 642

FOR SALE—YEARLING HENS S. C. White Leghorn Ferris. 265-300 laying strain. Cheap Tamlin Incubator, 100 size $25.00, Wisconsin Incubator 120 size $10.00; Brooder $5.00. All good as new. F. Holmes, 116 Hilliard street, 'Phone 1494W

WANTED

WANTED — CANOES CHEAP. 'Phone 755 or 1452W 3d 119 683

WANTED — LADIES BICYCLE in good condition. Apply 282 Dalhousie street. 1d 119 716

TWO FURNISHED ROOMS for light housekeeping. Apply Examiner for address. 3d 121 1578

CANOE WANTED. STATE PARticulars and price. Box 1516 Examiner. 2d 119 1516

CANOE WANTED — MUST BE in good condition and price reasonable. Apply Box 1525 Examiner 3d 120 1525

WANTED—2 GENTLEMEN TO share large front bedroom, private family. 227 Sherbrooke street. 3d 121 720

WANTED—ROOM AND BOARD for two business girls. Central. Apply Box 622 Examiner Office. 3d 120 701

WANTED TO RENT—A NICE sized hall with good floor suitable for dancing academy. Apply Box 1555 Examiner. 3d 120 1555

WANTED—WORKING HOUSEkeeper for family of two, high wages. Apply Examiner for address. 3d 120 647

WANTED—BOARD AND ROOM by gentleman. House to have modern conveniences and preferably south of Charlotte street. State terms. Apply Box 693 Examiner Office. 3d 120 693

WANTED—ROOM AND BOARD for man and wife in house with conveniences. Any part of city. Apply P. O. Box 943, Peterborough. 3d 121 712

WANTED — CANVASSERS — men and women to work in city and vicinity. Workers can make good money. Apply 207 Barrie Building. 1d 119 722

WANTED — TO RENT WITH option of buying —modern house with garage not less than six bedrooms: also a six or seven roomed house with stable. Same conditions as above. Possession of both required as soon as possible. Address Fred A. Hodgson, Collingwood, Ontario. 4d 120 674

HOUSES, REAL ESTATE

FOR SALE—HOUSE 788 AYLmer street, corner Aberdeen Ave., Apply on premises. 5d 120 1505

FOR SALE— 7-ROOMED BRICK house. All conveniences. Apply 694 Water street. 3d 120 602

FOR SALE — SIX ROOMED house. Modern except furnace. 664 Downie street. 4d 119 669

FOR SALE — GOOD LOTS IN Bolivar street. Easy terms. 586 Sherbrooke street. 5d 120 638

FOR SALE — GOOD BRICK house 9 rooms $3500.00 for inspection. Apply 576 Murray street. 3d 120 640

FOR SALE—A NEWLY DECORated 7-roomed brick houe on Aylmer street; very central, all modern conveniences. For particulars apply 293 Dalhousie street, or 'Phone 273J. 4d 119 579

FOR SALE — CHEAP — A 5-roomed house with good garden. 3 blocks west of Post Office. For particulars apply 293 Dalhousie street or 'phone 273J. 4d 120 672

FARM FOR SALE IN ENNISmore Lot. 8, Con. 7 100 acres, clay loam, well fenced, good buildings, two never failing wells. Near R. C. church, schools and stores. Rural mail and telephone. For particulars apply George Haggart. 6d 124 718

STONEY LAKE COTTAGE FOR SALE—SITUATED ON ISLAND No. 1 Burleigh Bay, between Stoney Lake and Lovesick Lake; close to Burleigh Fal's and Rapids; finest scenery on lake, clearest water. Only a few yards to famous Burleigh Hotel and cottages, public telephone, garage, gas. Finest fishing and deer hunting. Seven rooms, four bedrooms, sitting room with fireplace and living room. Beautifully wooded, about two acres. Cottake furnished and price reasonable. Terms to suit. G. W. Hatton, Solicitor, Peterborough.

HELP WANTED—Female

WANTED— A YOUNG LADY for office work, etc. Apply to Box 1581 Examiner. 3d 121 1581

DINING ROOM GIRL WANTED Apply Montgomery Hotel. d3 121 1570

WANTED—PLAIN COOK. APply King George Hotel. 3d 120 1556

WANTED—FIRST CLASS DINing room girl. Apply Examiner for address. d3 119 684

WANTED — A MAID WITH some experience in house work. Apply 483 Water street. 6d 124 1596

WANTED — AT ONCE. GIRL to sew, experience necessary. Apply at Examiner for address. 3d 120 706

RESPECTABLE GIRL TO ASsist with housework. Apply personally Mr. Lawson, care of Heintzman Co. 3d 119 681

WANTED—RELIABLE GENERal with experience; family of two. Highest wages. Apply 73 Lock street. 6d 122 1534

WANTED—LADY BOOK-KEEPer experienced capable of taking full charge of office. Apply Box 1550 Examiner. 3d 120 1550

HELP WANTED—Male

WANTED — SEVERAL LIVE men with real estate or insurance selling experience. Apply giving particulars Box 721 Examiner. 1d 119 721

SALESMAN—A SELF-RESPECTing salesman, whose ambition is beyond his present place, might find more congenial employment with us and at the same time double his income. We require a man of clean character: sound in mind and body of strong personality, who would appreciate a life's job with a fast growing concern where industry would be rewarded with far above average earnings; married man preferred. Apply J. A. Sollitt, 204 Barrie Building. 6d 110 591

Have you ordered your winter's supply of coal from us yet? If not why not? Give us a trial and you will find out there is less waste in our coal than in any other coal. Order now as coal will be much higher later on than it is now.

Kindling wood for sale.

A. LOW & CO.
Temporary Office, 377 Bethune St.
Phone 697.

PRESENTATION TO MR. AND MRS. MOORE

QUAKER OATS STAFF HONOUR LONG SERVICE MEMBER.

Mr. and Mrs. Ira D. Moore were guests at a supper given in their honor at Hooper's last evening, by the members of the Quaker Oats Fellowship Association and Mill Foremen. Mr. Moore, who has been associated with the Quaker Oats Company for the past eighteen years, is severing his connection with the Company to enter into partnership with the W. Scott Co. Coal and Cold Storage, East City, and his fellow employees gathered to wish him success in his new undertaking and to try to express to him their regret at his leaving the "Quaker Family."

The gathering last evening was an eloquent tribute to Mr. Moore, being representative from the junior office boy to the executive heads in the office, and with every foreman present.

The toastmaster for the evening was Mr. George A. Macdonald. The toast list was short. After the toast to "The King" had been honored, to Mr. J. E. Sullivan fell the duty of proposing the toast of the evening, "Our Guests." Mr. Sullivan was a happy choice as he had been with the company since Mr. Moore joined the staff, and his resume of the personnel of the original staff, starting with the first clerk when the sod was turned in 1901 ,for the election of the old plant, was interesting to all the resent staff and stirred up pleasant recollections among the few "originals."

Coupled with this toast was a presentation to Mr. Moore of a gold watch and to Mrs. Moore a bouquet of roses, a remembrance from Mr. Moore's fellow employees with the Quaker Oats Company. Miss Amy Jamieson was called upon to make the presentation.

Mr. Moore, in reply, neatly thanked his friends for their kindness and assured them of his everlasting good will and that it had not been without due consideration that his decision had been made to take up other work. While he was leaving the Quaker Oats Company, he could not but be interested in its future and the future of those connected with it, who he felt, were truly his friends.

The only other toast was that to "The Ladies," proposed by Mr. E. V. Eldridge, and responded to on behalf of the ladies by Mr. L. H. Ingram.

Mr. W. E. Perdue spoke, representing the foremen, referring to the splendid spirit of co-operation always in evidence between the office and mill.

Mr. George Lynch contributed to the pleasure of the evening with some of his humorous monologues, rendered in his inimitable style.

Mr. E. V. Morphet also kindly assisted with a solo. The accompanist for the evening was Mr. Alex. Seager.

FOR SALE

FOR SALE — GOOD BUCKwheat seed. Apply 'Phone 908 R 2. 3d cod 120 652

FOR SALE — ROUND REED cream baby carriage with runners. Reasonable. Apply 140 Rutherford or 'phone 1675J. 3d 120 1558

FOR SALE—CABBAGE AND tomato plants. Apply M. Hiscox, Downer's Corners. 3d 119 682

FOR SALE — GENT'S BICYCLE in good condition at low price. Apply 512 Sherbrooke street, evenings. 3d 119 679

CORNELL KNITTING CO., ONE thousand shares common stock for sale. Submit offer all or part. Box 1557 Examiner. 3d 120 1557

FOR SALE—EXCELSIOR MOTor cycle and side car, twin cylinder in good condition. 'Phone 838J. 2d 119 607

FOR SALE—3000 LOAD OF TOP soil. Apply 79 Lansdowne street or 'phone 1281J. Must be removed at once. 6d 120 1460

FOR SALE—CHEESE BOX 20" square with 5 glasses, for grocer; a scale 240 lb., capacity; Singer and Madoc Sewing Machine, 390 Queen street. 3d 121 710

FOR SALE—ONE STEEL TIRed top buggy almost new. One steel tired top buggy in good condition 160 Hunter street east. 3d 119 678

FOR SALE—DRY SLAB WOOD cut 12 inches, $5.00 per one horse load. 'Phone 1574W, 500 Gilchrist street. Prompt delivery. 26d 122 220

FOR SALE — BOY'S BICYCLE 13" frame, new tires and as good as new, for sale cheap. Apply at Mr. E. Ivey, 415 Stewart strest. 3d 119 1323

FOR SALE — FIRST CLASS large tent 15 1-2' x 17', floored completely also camp shack containing stove and cooking utensils. Apply Box 709. 2d 120 709

FOR SALE—UPRIGHT PIANO "Haines", in good condition, slightly used; also mahogany settee also baby carriage, wicker sulky and iron cot. Apply mornings and evenings, 365 Mark street or 'phone 942J. 3d 120 1546

CHILDREN'S AID SOCIETY
—of—
PETERBORO CITY AND COUNTY

For the Care of Neglected and Ill-Treated Children.

CHILDREN FOR ADOPTION.

G. W. POWELL,
Assistant Secretary and Inspector, 588 George street. Phone 1044W. Office Hours, 12 to 2 and 6 to 8 p.m.

FOR ADOPTION

A BRIGHT BABY GIRL, THREE months old for adoption. Apply Examiner for address. 3d 120 705

AGENTS WANTED

AGENTS TEN DOLLARS A day and upwards selling most wonderful article; big opportunity; either sex; good paying proposition. Lose no time writing for liberal agents' offer. Particuars sent free. Excello Products Company, Trois-Rivieres, (Three Rivers), Quebec. 4d 120 658

AGENTS—PARTY TO SELL IN your city ball grip handles for Ford car indoors. Making opening and closing of doors easy. Selling price $1.25 per set of three. Fastest selling Ford necessity offered. Agents making big money. No capital required. Attractive profits. Write us to-day. C. F. Loomis Mfg., Co., Peoria, Ill. 1d 121 714

SITUATIONS VACANT

MAKE MONEY AT HOME—$15 to $60 paid weekly for your spare time writing showcards for us. No canvassing. We instruct and supply you with work West-Angus Showcard Service, 57K Colborne street., Toronto. dtf 730

FOR HIRE

FOR HIRE NEW SEVEN PASsenger McLaughlin 1921 model for Sunday and holidays, Chrestewing's and pleasure driving. Telephone—1052J. P. J. Carroll. 26D—130—429

FOR RENT

A GARAGE TO RENT. APPLY 485W or 556 Charlotte street. 3d 120 694

ROOM TO RENT—ROOMS AND office to rent. Cheap. Central. Apply at 173 1-2 Simcoe street. 3d 119

ROOM AND BOARD, CENTRAL private tennis-court. 14 Murray Street. 'Phone 1630W. 6d 123 704

TO RENT—THREE UNFURNished rooms. Apply 459 Stewart street. 3d 121 717

FOR RENT—HEATED OFFICE on George street. Immediate possession. Apply 437 George street

TO RENT—FURNISHED ROOM to rent. Apply 563 Bethune street 6d 120 614

TO RENT — LARGE BRIGHT rooms, gas light and use of garage if desired. 390 Queen street. 3d 121 710

TO RENT—ONE LARGE ROOM with board. Suitable for two. Very central. Apply 273 Rubidge street. 3d 120 695

FOR RENT—HEATED ROOMS in Bank of Commerce Building Suitable for a bachelor. Apply 437 George street. dtf 3686

FOR RENT—HEATED OFFICE in Bank of Commerce Building Immediate possession. Apply 437 George street. tf 2801

TO RENT—2 BRIGHT ROOMS very moderate; girls or women only. Apply 472 Stewart. 3d 120 1538

TO RENT—THREE EUNFURnissed rooms with use of bath room and cellar, also large veranda. Apply Examiner for address. 3d 120 709

FOR RENT — FOUR OR FIVE rooms furnished or unfurnished, with private balcony. All conveniences. North end. Apply Examiner for address. 1d 110 1575

FOR RENT—TWO ROOMS BED room and sitting room just outside city in north end. Use of 'Phone Suitable for business gentleman. 'Phone 1493W. 3d 120 606

TO RENT—FURNISHED ROOM for one or two business men. Breakfast if desired. Apply 264 Hunter street, Apartment No. 1 3d 120 703

FOUND

FOUND — A COIN BRACLET on McDonnel street. Apply Examiner for address. 3d 120 680

LOST

LOST — FIVE DOLLAR BILL on Monaghan Road or Cedar street. Finder leave at Examiner. Reward. 2d 120 1574

LOST—TUESDAY FAWN RAINcoat on 1st Concession Smith west of Jackson Park. Finder please leave at Examiner office. 3d 119 676

LOST—A BAG WITH SILVER top and chain with a small pocket book inside containing a sum of money. Finder please leave at Examiner. 3d 121 1579

TAKEN BY MISTAKE AT THE last regular of Royal Arthur Lodge, a felt hat, the one left may be had at the Examiner Office if the owner will pease return the one taken. 3d 119 1517

STRAYED FROM THE PREMises of the undersigned on or about 11th May, 5 head of young cattle 2 gray and 1 red and white steers and 2 red heifers (dehorned). Anyone knowing of their whereabout please notify Alex. Graham, Peterboro, R. R. No. 7. 3d 121 711

AN UNEQUALLED OPPORTUNITY
Never will you have a better chance of getting your Furniture re-upholstered as cheaply as now. We have received a fresh line of Sample Tapestries at the most reasonable prices. By giving us your work you get all the material used at wholesale price. We also manufacture Chesterfield Sets to order.
THE AMERICAN UPHOLSTERING CO'Y, 221 HUNTER STREET.
Phone 697. Nights and Holidays 396

FOR SALE

Double Brick House, 6 rooms in each half, 3 piece bath, light and gas —good cellar. A bargain .. $4500

Brick House, 9 rooms, 3 piece bath, furnace, lights, gas and hardwood floors $5500

Brick House, 7 rooms, 3 piece bath, furnace, lights, gas, hardwood floors up and down, central $4200

Brick House, 7 rooms, all modern, ... $4600

Frame House, 6 rooms, 2 piece bath, lights and gas. $600 down. $1900

Frame House, 6 rooms, light and water, good lot, $500 down. $1800

140 acres, good building, first class land $8700

McINTOSH & STOREY

190 Charlotte Street. Main Entrance Charlebond Apartments. Phone 1023J.

NOTICE TO CREDITORS

In the matter of the Estate of Albert Edward Coulthard, of the City of Peterborough, in the County of Peterborough, Deceased:

NOTICE is hereby given pursuant to the Trustee Act, R. S. O., 1914, Chapter 121, that all persons having claims or demands against the estate of the above deceased Albert Edward Coulthard, who died on or about the twenty-seventh day of November, 1920, are requested to send by post prepaid or deliver to the Canada Trust Company, the Executors of the said deceased, or to Dumble & Johnston, their Solicitors in this matter, on or before the 25th day of May, 1921, their Christian names and surnames, the full particulars in writing of their claims, a statement of their accounts, and the nature of the securities, if any, held by them. And take notice that after the said 25th day of May, 1921, the said Executors will proceed to distribute the assets of the said deceased among the parties entitled thereto, having regard only to the claims of which it shall then have notice, and that the said executors will not be liable for said assets or any part thereof to any person or persons of whose claim notice shall not have been received by it or its said solicitors at the time of said distribution.

THE CANADA TRUST COMPANY,
London, Ontario
By Dumble & Johnston, Peterborough, Ont., its solicitors.
DATED, 21st April, 1921.
5d22 29 6 13 20-1046

Look up the *DeLaval Sign*

344 Water St.

MILKERS, SEPARATORS AND Engine, also motor and Engine oils. The milker that pleases the cow also three second hand De Laval Cream Separators for sale.

W. J. Cox, Agent
Phone 1088J

NOTICE OF APPLICATION FOR DIVORCE.

NOTICE is hereby given that OLIVER KELLY, of the City of Peterborough, in the County of Peterborough, Farmer, will apply to the Parliament of Canada at the next session thereof for a bill of divorce from his wife ETHEL GERTRUDE KELLY, of the City of Peterborough, in the County of Peterborough, on the grounds of adultery and desertion.

DATED at Toronto, Province of Ontario, this 8th day of February, A. D., 1921.
HUGHES & AGAR,
72 Queen Street West,
Toronto, Ont.
Solicitor for the Applicant, Oliver Kelly.
14 Fri (3 mos)-5575

EDWIN ELCOME

TAXIDERMIST,
692 Harvey Street, Peterboro, Ont.
HEADS, BIRDS, FISH, ETC.
Mounted Artistically and Permanently.

No other birds than Owls, Hawks, Crows can be mounted at this season, unless they are accompanied by the number of the Permit, or an affidavit made out before a Justice of the Peace, stating the nature of the accident which killed them.

RUSTIC BIRD HOUSES FOR SALE.

BARBEAU'S CARTAGE

All kinds of moving and carting by careful and experienced men. A new Motor Truck has been added to our equipment, which will enable us to give better service than ever to our patrons. Satisfaction guaranteed. No distance too far. New Furniture Van. Largest in the City Household Effects moved with care.

A. BARBEAU

A Good Five Roomed Frame Cottage on London St. with small garden, electric light, city water. In good repair. $1,400. $600 cash.

By

T. WALKER & CO.

163 HUNTER STREET W.
'Phone 1002.

FOR SALE

Comfortable frame house, light, water, garden	$1,400.00
Cosy, 7-roomed brick house, modern	2,100.00
Three-roomed frame house, light, water, garden	700.00
	$4,200.00

The above mentioned properties, situated in the western part of the city, can be purchased separately or en bloc on reasonable terms at the above prices.

For particulars and inspection, apply

J. T. O'CONNELL & CO., 136 Hunter Street W., Peterborough, Ont.

'Silver Prince'

Inspected on April 28, 1920; and passed in Form 1.

This pure bred Clydesdale, Number 22,630, inspected and enrolled by the Ontario Stallion Enrolment Board No. 5771, will stand in his own stable, Lot 20, on 7th Concession of Smith, for the season of 1921.

Peter Tully, Owner.

CHINA PAINTING

Mrs. Langley McCarthy

TEACHES BISCOFF'S NEW AND BEAUTIFUL WORK IN CHINA PAINTING.

MEN! YOU CAN SAVE MONEY ON YOUR CLOTHES.

AT ROCKWELL'S. There's a Verdict. Men's and Boys' Suits, Overcoats, Trousers and Bloomers. ROCKWELL'S —Ye Upstairs Clothes Shoppe, 332 1-2 George Street, over P. S. White's Grocery store. mwf

RELIABLE TIRE SHOP

Work Guaranteed

In addition to Tire and Tube Work

We Vulcanise Inter-Lining to Prevent Blowouts and Increase Mileage

W. JUNIPER, Prop.

Corner Charlotte & Aylmer Streets

PAINTING

AUTOMOBILES AND CARRIAGES is my specialty. Experienced wookmanship guaranteed at reasonacle Prices E M GREER., Cor. Charlotte and Aylmer Sts.

CARTER'S USED CAR EXCHANGE

Ample Storage, Careful Drivers, Taxi Service, Washing Done

Located in the Curling Rink

Off 312 Charlotte St. Phone 832

Ladies Attention

Ladies' Dress Goods, Blue Serge, at $3.50.

Boys—a Suit with your first Long Pants—$15.00.

J. L. WYATT HUNTER STREET EAST CITY

JUNK

HIGHEST PRICE PAID for all kinds of Junk, Second-hand Clothes, Boots and Shoes; also Live Poultry.

PETERBOROUGH RAG AND METAL CO., 433 Chambers St. 'Phone 49W and We Will Call.

Advertise in the Examiner

SAVINGS

REGULAR DEPOSITS of Small Amounts will often accomplish more than infrequent deposits of larger amounts.

The regular saver finds inspiration in watching his account grow.

Interest is added quarterly on Deposits of One Dollars and upwards calculated on the daily balance.

TORONTO SAVINGS & LOAN COMPANY

437 George Street, Peterborough

Office Hours— 9 a.m. to 4 p.m.

Saturdays— 9 a.m. to 5 p.m.

MAIL EDITION

The Evening Examiner

Use the Condensed Columns of The Examiner They Give Excellent Results.

PRICE THREE CENTS PETERBOROUGH, FRIDAY, MAY 20, 1921 PRICE THREE CENTS

INTERPELLATE BRIAND GOV'T

IN FRENCH CHAMBER REGARDING STAND WITH REGARD TO GERMANY.

WANT U.S. HELP

PARIS, May 20. — (Canadian Press).—The Government of Premier Briand was interpellated in the Chamber of Deputies, yesterday on its stand with regard to Germany. Three deputies spoke and still others are down for speeches which will carry the discussion over until Saturday when Premier Briand will reply and ask vote of confidence from the chamber.

The three speakers yesterday were Audre Tardieu, Centrist, M. B. Baudrey, D'Asson, Royalist and M. Margaine, Radical, all of them attacked M. Briand for his failure to occupy the Ruhr region of Germany and to take stern measures for obtaining guarantees from Germany. They charged M. Briand with forsaking the French view point on pressure from Lloyd George..

M. Margaine made a passionate appeal to M. Briand to call upon the United States to aid in solving European problems.

OBITUARY

MRS. ALFRED SHERWIN

(Contributed)

Very suddenly and without warning the death of Mrs. Alfred Sherwin occurred at her residence in Roseneath on Monday, May 9th at 2 p.m. Up until Monday morning she had been in her usual state of good health. But shortly after noon she passed out of this life after having given birth to a baby boy, which was still born .

The funeral, which took place Wednesday afternoon, was conducted by Rev. H. A. Burch, B. A., pastor of the Methodist Church, at the home of the deceased. It was largely attended while there is a wide connection of the family, which meant a large company of mourners Mrs. Sherwin was beloved by all who knew her and the whole community for miles around gathered at the home to pay their last respects to her memory and to extend their sympathy to the bereaved husband and family, who are heart broken and prostrate at their sudden and great loss.

Very tenderly was the casket, containing all that was mortal of Mrs. Sherwin and her babe, carried to its last resting place in Centenarey burying ground by Messrs. C. Thackeray, T. Sandercock, E. Linton, Ed. George, Robt. Campbell and H. Mouncey.

Mrs. Sherwin was forty-seven years af age. She is survived by her husband and fourteen children, three of whom are residing in Western Canada and were unable to reach home in time for the funeral. Mrs. Sherwin was a native of Alnwick Township and with the exception of a couple of years spent in Peterboro has lived here all her life. She was married to Alfred Sherwin thirty-one years ago. Only last fall Mr. Sherwin purchased the property of Mr. G. Montgomery in Roseneath, and moved to the village leaving the farm in charge of his two sons, Austin and Clarence, while two of the older girls were keeping house for them.

SPECIAL SUNDAY DINNER AT LAKEFIELD HOUSE

Soup
Cream of Tomato

Relishes
Queen Olives, Green Onions, Mustard Pickles,
Sweet Pickles, H. P. Sauce

Fish
Baked Salmon Trout,
Egg Sauce, eLmon

Entrees
Asparagus Tips on Toast
Queen Fritters

Roast
Dressed Chicken, Red Currant Jelly
Beef Brown Gravy
Leg of Pork Apple Sauce

Vegetables
Creamed Mashed Potatoes
Boiled Potatoes
Sweet Corn French Peas

Salads
Chicken Potato

Dessert
English Plum Pudding, Hard Sauce
Strawberry Shortcake, Whipped Cream.
Rhubarb, Cherry, Plum Pies
Vanilla Ice Cream, Fruit Cake
Canadian Cheese, McLaren's Cheese
Oranges, Bananas
Black Tea, Coffee, Green Tea
Dinner served from 12.30 to 2 o'clock.

A. G. LAWLESS, Prop.

PROBABILITIES.

Moderate south east and south winds; fair and warm.

CONLEY BROTHERS OFF TO KINGSTON

TORONTO, May 20. (Canadian Press.)—"You deceived us all. If I had known the truth, Patsy Lewis, as you called him would never have entered our home," Mrs. Conley told her son, Arthur Conley, when she saw him at the jail yesterday, before he left for Kingston to commence serving his 15 year term. Mrs. Conley told her son that he ought to be ashamed of himself for his action in returning to crime when he had a wife and infant child. She also taxed him with concealing from her the fact that, Roy Hotrum, going under the name of Patsy Lewis, had been with him at Kingston previously. Arthur Conley's wife and his three months' old baby, were also at the jail to see him before he left. The party also saw Jack Conley, who will serve a twenty years' sentence. Efforts may be made to have the younger Conley's sentence reduced.

CAMPBELLFORD CHEESE BOARD

OVER FIVE HUNDRED BOXES SOLD FOR 15 5-16 CENTS A POUND.

CAMPBELLFORD, May 20.—The Cheese Board met on Thursday morning, and the following factories boarded cheese: Brae, 65; Crow Bay, 25; Empire, 35; I.X.L., 40; Meyersburg, 37; New Model, 25; Prince of Wales, 50; Kimberly, 75; Rylstone, 77; Stanwood, 25; Trent Valley, 75; West Seymour, 35; Woodland, 35—making a total of 583 cheese, for which the buyers paid 15 5-16 cents.

Band Concert.

The local military band, under the management of Mr. Cowell, held a band concert last evening, with twenty-five members present. The programme consisted of a number of very excellent numbers, including a march, "Colonel Bogy"; a waltz, "Your Eyes Have Told Me So"; a euphonium solo, "Addha Polka," by Sergt. G. T. Salter, which was a real musical treat; a waltz, "Sounds from Erin"; waltz, "Beautiful Anna Bell Lee"; march, "The Middy," and God Save the King. A large number turned out to hear the band.

Business Trip.

Mr. Meyers, Sr., of Peterborough, made a business trip to Campbellford Thursday.

Scott & Kent shiped a fine carload of hogs to the Canadian Packing Co., Peterborough, on Thursday. They paid ten cents per lb. for the porkers.

BASEBALL SCORES

INTERNATIONAL.

	R.	H.	E.
Jersey City	2	7	0
Toronto	3	10	0
Clifford and McNeil. Thompson and Sandberg.			
Baltimore	1	7	2
Syracuse	6	6	2
Matthews and Egan. Kucker and Neibergall.			
Reading	4	12	1
Buffalo	5	13	3
Craft and Cotter. Crandall and Tragressor.			

NATIONAL.

	R.	H.	E.
Chicago	5	9	0
New York	3	5	1
Cheeves and O'Farrell. Nehf and Smith.			
Pittsburg	7	14	3
Brooklyn	5	10	2
Adams and Skiff. Smith and Kruger.			
Cincinnati	1	6	2
Boston	5	11	1
Marquard and Wingo. Watson and O'Neill.			

AMERICAN.

	R.	H.	E.
New York	11	16	1
Chicago	4	7	2
Hoyt and Schang. Mulrennen and Schalk.			
Boston	2	6	1
Detroit	8	8	0
Thormahlen and Ruel. Holling and Ainsmith.			

THINGS A WOMAN WILL NEVER LEARN TO DO.

1. Squeeze a tube of tooth paste at the end instead of in the middle.
2. Get off a street car facing front.
3. Get in line at a theatre.
4. Put on her hat without the aid of a mirror.

"Be good to your pipe" feed it
ORINOCO
Cut Coarse, for Pipe Use
Cut Fine, for Cigarettes

SUSTAIN GOVT. BY 20 IN VOTE ON THE BUDGET

AFTER ALL-NIGHT SESSION VOTE AT 5.30 THIS MORNING WAS 103 TO 83 AGAINST FIELDING AMENDMENT.

15 HOUR SITTING

OTTAWA, May 20. — (Canadian Press).—The Government was sustained by a majority of twenty in the vote on the Fielding amendment to the budget. At 5.30 this morning the vote was taken, and stood 83 for the amendment and 103 against. The main motion subsequently carried on the same division. The vote did not come until nearly fifteen hours of sitting, and daylight was streaking through the windows of the Commons Chamber as the division bells sounded. The announcement of the figures was greeted with loud and prolonged cheering by the Government members.

Premier Meighen made an unqualified denial of a newspaper despatch reporting Hon. Peter Veniot, Minister of Public Works in New Brunswick, as asserting that he had been invited to enter the Dominion Cabinet by a prominent Conservative, who had in his possession letters from the Prime Minister and another member of the Dominion Government. Mr. Meighen denied the authorship of the letter referred to, declaring, "All I need to say is that no such proposition was made by me or by any one on my behalf, directly, indirectly, definitely, indefinitely, or otherwise. No such letter as Mr. Veniot refers to was ever written." What would be the next step in the matter the Premier did not profess to know.

The debate on the budget had been carried on practically entirely from the Opposition benches all afternoon and evening. Donald Sutherland (South Oxford) resumed in the afternoon, and was followed by Hon. Mackenzie King. The only Government speaker during the night hours was F. L. Lalor (Hamilton).

A BALL WILL BE HELD AT THE LAKEFIELD HOUSE

ON FRIDAY EVENING, MAY 20TH COMMENCING AT EIGHT O'CLOCK

Round and square dancing. Every fourth dance a square dance. The G.W.V.A. Orchestra will be present and furnish music for the occasion. Tickets $1.25 per couple. Dainty lunch will be served at 12:30 o'clock.

A. G. LAWLESS, Prop.
4d 119 1499

THE POLE RUNS AMUCK.

Instead of breaking out in so many troublesome directions, the Pole should mind his own fences and build up the country that has been given him outright before he runs amuck over Europe. The Allies have sent an ultimatum to Berlin. They might very properly send another to their Warsaw protege, which, being given an inch, seems to desire to seretch itself infinitely. —Louisville Courier-Journal.

KI-MOIDS
(Tablets or Granules)
For INDIGESTION
With or without water; pleasant to take.
QUICK RELIEF!
Price, 25-50-75¢
MADE BY SCOTT & BOWNE
MAKERS OF
SCOTT'S EMULSION 11

MANY PROTEST BUDGET TAXES

SALES TAX AND DOUBLE DUTY ON LIQUORS SUBJECT OF CONSIDERABLE OBJECTION.

OTTAWA, May 20.—Protests of various kinds are being made against the operation of the new Budget and these will be voiced and considered in the committee stage of the bill as soon as the present debate ends.

There is strong objection to the double duty on liquor and it is understood that the Provincial Governments, handling that trade are parties to it. By the Budget the profit will largely be absorbed by the Federal Exchequer. Objections are also urged against the sales tax, on the ground that in its present form it permits of wholesalers offering to absorb the tax as a discount and thus cultivate unfair competition.

There is not much chance of a change being made in the provisions of the Budget wereby, for purposes of customs valuation, a fifty per cent limit is fixed to te depreciation of foreign currency.

Protesting delegates of Toronto and Montreal importers of German goods which waited upon Sir Henry Drayton yesterday got a courteous hearing, but no promise was made.

The argument resolves itself mainly in the contention that while the German mark has decreased to about two cents in Canadian money instead of the par value of 24 cents, ther e has been an increased production cost in Germany which compensates the other way and operates against any unfair competition with Canadian manufactures. In the Fordney bill in the States the depreciation was limited to 66 per cent. but this provision was finally struck out.

THE WEATHER

A number of different people have asked me when the last killing frost usually comes in the spring, presumably desiring to set out their tomatoes and other tender plants, but having a wholesome dread of a late appearance of Jack Frost. Last spring, the last frost was on May 15th; in 1919, it was on May 6th; and in 1918, it was May 11th. These dates are not the last appearance of the so-called white or hoar frost which does but little damage, but the last occasion on which the temperature sank below the freezing point, when serious damage may be done to any tender vegetation that may be exposed.—W.P.

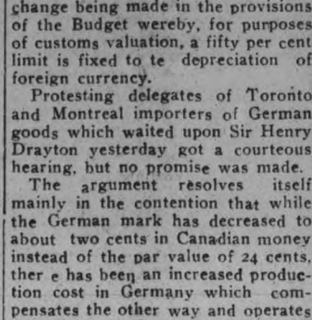

GRAND OPENING WEEK of the
"BESSIE LEE"
Confectionery and Ice Cream Parlor
(Under New Management)
with a general assortment of the finest and most delicious Home - Made Confections, consisting of Chocolates and other Candies, fresh made every day from our own factory.
Neilson's Celebrated Ice Cream
all flavours, served in the Ice Cream Parlour; Ice Cream Sodas and Sundaes and other summer drinks.
Stop in at the fountain and ask for your favorite drink.
All Home-Made Candy at reduced prices.
Bessie Lee Candy Co.
186½ CHARLOTTE ST.

A Red Bird BICYCLE for the Holiday
Why not buy that boy or girl a Bicycle for the holiday? You know how you enjoyed your first Bicycle. Hand that enjoyment down to the boy or girl.

The 24th of May is only a few days away. Get in your order to-day, while the supply is good.
200 RUBIDGE STREET PHONE 1206J
T. H. ASHBY, 200 Rubidge St. Phone 1206J
Local Agent for the "Red Bird" Bicycle
Bicycle Repairs and Accessories, Lawn Mowers Sharpened, Etc.

OPPORTUNITIES
That are of the Utmost Importance To You
Now is your chance to Buy Your Spring and Summer Goods at Bargain Prices. We have just Purchased a Number of Samples in Coats, Suits, Dresses which we will offer to the buying public at a Remarkably Low Price.

SUITS! SUITS! SUITS!
—EXTRA SPECIAL IN SUITS—
A lot of odds and ends in extra good quality, in Black and Blue Serge, also Tweeds. A good Assortment of sizes. Worth up to $30.00 ..... SALE PRICE $18.95

MISSES' AND WOMEN'S SAMPLE SUITS
We will put on Sale some of our choice Sample Suits. All the newest shades, materials, and styles. The very best of linings and trimmings. Worth a great deal more at the factory than we offer them. Worth $48.00 to $60.00. SALE PRICE ..... $32.49 TO $38.49

LADIES' COATS
A Special Sale of Sport Coats is now on. A remarkably smart Coat for Misses and Young Women, in assorted colours and makes. Regular up to $30.00. SALE PRICE $21.98
Another lot of Sample Coats. Great assortment of colours and styles, in Velours and Duvetyns; nicely trimmed and good makes. Regular price up to $35.00 ..... SALE PRICE $22.50

$6.00 MONKEY BLOUSES AND WAISTS—$3.98
We have just picked up some odds and ends from different manufacturers. This lot consists of Georgette, Raw Silk, and plain White and Black Silk, in assorted colours and styles. There are some worth up to $6.00 ..... SALE PRICE $3.98

WASH BLOUSES
The very newest Cotton Blouses. All the newest makes. Worth up to $2.25. ..... SALE PRICE $1.89
Another lot of Wash Blouses—some slightly soiled and wrinkled. In this lot you will find Blouses worth up to $3.00 ..... SALE PRICE $1.49

HOSIERY
Lisle Hose, in Black, White, and Brown; good quality. Reg. 50c. SALE PRICE 39c
Another lot of Fine Lisle Hose, with double heel and toe, in colours of Black, White, Brown, and Navy. Regular 75c. ..... SALE PRICE 59c

SILK HOSIERY
Clearing lot of Silk Hosiery, in many colours ..... To clear at 59c

SILK DRESSES
Here is a Dress that is dressy enough for any occasion. Some new lines right fresh from the makers' hands. The choicest of Silk and colours . Worth up to $28.50 ..... SALE PRICE $19.50

MILLINERY
A Splendid Collection of Fashionable Millinery.
During this Special Sale, we are offering some very choice values in New Spring Millinery. In this stock we have a splendid array of the favoured Styles and Shades, in Trimmed and Untrimmed Hats, Dress Hats, Ready-to-wear, and Street Hats are included. All marked at prices that will afford a big saving.
Take advantage of the Money-saving opportunity, and visit our Millinery Department.

UNDERSKIRTS
A great variety of Underskirts, in Sateen, in assorted colours; also in White Cotton, nicely trimmed and well made. Your choice, while they last ..... SALE PRICE 98c

HOUSE DRESSES
Why spend the time making House Dresses when you can buy them here so cheap. A great assortment of colour and materials. All sizes for small and large people. Regular $2.25. SALE PRICE $1.49

RAINCOATS—$3.95
Women's Raincoats of assorted colours and materials. Regular up to $8.50. While they last ..... SALE PRICE $3.95

GINGHAMS—49c
New Ginghams, in large and small checks, wide width, good patterns. Regular up to 65c ..... SALE PRICE 49c
Another lot of Ginghams, all good patterns ..... SALE PRICE 35c

CHILDREN'S DRESSES
A large assortment of Children's Dresses, in Prints, Crepe Cloth, and Gingham. The best of makers. For this Sale—Special Prices.

GLOVES — 19c
Cotton and Lisle Gloves, in Black, White, Grey, Cream, and Champagne. ..... SALE PRICE 19c

RIBBONS
We have a big assortment of Ribbon in all shades and qualities. During this Sale we are offering a Big Reduction on all our Ribbons.

LADIES' VESTS—29c
A nice Cotton Vest, trimmed with Lace, with drawstring ..... SALE PRICE 29c

CORSETS AT CLEARING PRICES
A few odds and ends of Corsets among our regular lines. To clear them at Half-Price.

SHEETING
Good quality of heavy Sheeting, 94 wide. Wide enough for the largest double bed size. Free from starch Regular 90c ..... SALE PRICE 69c

SAMPLES OF JERSEY SUITS AND VOILE DRESSES
I have been quite fortunate in picking up a Big Assortment of Samples in Jersey Suits and Voile Dresses. Some beautiful styles and a great variety of colours to choose from. We are offering to sell for Less Than Manufacturing Prices.

Many other Specials equally as good in all Parts of the Store

H. ABRAMSON
Opposite 5c, 10c & 15c Store

We have just Received the New Pictorial Patterns and Books for June.

Evening Examiner

PHONES—Editorial, 1061. Business Office 1600. Private Branch Exchange to all Departments.

The Examiner is a Member of the Audit Bureau of Circulation.
The Daily Examiner, published every lawful evening by The Peterborough Examiner, Limited. Office, 419 George Street.
The Weekly Examiner, published Thursday Morning.
Daily Examiner by mail, per year.
The subscription price of The Daily Examiner is $6.00 per annum; that of The Weekly Examiner, $1.50.

U. S. REPRESENTATIVES.

Special U. S. Representative, W. H. Stockwell, 839 People's Gas Building, Chicago, Ill.
New York — Chas. F. Miller, 225 Fifth Avenue.
Advertising Rates on application.
R. M. GLOVER, Managing Director.

FRIDAY, MAY 20TH, 1921.

WHERE DO THEY COME FROM?

One feature that has impressed many people in connection with the sensational Hotrum-Conley-McFadden hold up and robbery episodes in Toronto is that this band of young criminals seem to have had little difficulty in securing weapons, with which they pursued their unlawful operations. The gang appear to have always been well armed with revolvers in spite of the regulations passed some time ago and intended to prevent crooks from securing weapons. It might have led to interesting as well as useful information if an effort had been made to find out where all these revolvers came from. Evidently the man who wants to secure a firearm for an unlawful purpose has little trouble in obtaining possession of a revolver, the regulation providing, as was pointed out when they were introduced, a nuisance to the honest citizens and an utter failure so far as keeping guns out of the hands of crooks is concerned.

TIGHTEN THE FENCES.

Statements by new arrivals from the Motherland that intending immigrants have simply to say they are farm labourers in order to evade the regulations and secure admission into Canada should receive the immediate attention of the immigration authorities. The unemployment crisis in Canadian cities is bad enough now; an influx of industrial workers who pose as farmers long enough to get into Canada and then flock to the cities will aggravate the crisis and cause grave trouble next winter. If the regulations are being evaded, as apparently they are, then the barriers must be made more secure. There is room for thousands of men who want to go on the land in the wewstern provinces, but under present conditions there is no room in Canadian cities for industrial workers and many of them will only be a charge upon the community in the next few months if there is not an immediate commercial revival And that does not seem likely.

A BETTER PLAN.

The special committee of the House of Commons, appointed to study the bill introduced by the Hon. E. K. Spinney, proposing to take away from the Civil Service Commission the right to make certain appointments, has decided to jettison the measure. In its place they will recommend an amendment authorizing the Civil Service Commission to exempt from the operation of the Act any grade or class of employee, if the Commission believes that such exemption is in the public interest, or if the application of the Act is impracticable. The change will not please those politicians who wanted to return to the spoils system, but the majority of people will find the amendment much more satisfactory than the Spinney Bill. They prefer to have the Civil Service Commission make all the appointments that are possible and they also want that body to be the judges as to what appointments the Commission thinks cannot be satisfactorily handled by them. The members of the Commission are in a position to decide such exemptions much better than are the members of the House.

THE RED CROSS.

The address given by Dr. J. W. Robertson, C.M.G., before the Canadian Public Health Association, was a convincing argument on behalf of the Red Cross Society's campaign for a healthful Canada, and should furnish a strong incentive for all public-spirited citizens to ally themselves with the Red Cross and assist in the great effort that is being inaugurated. Dr. Robertson declares that the people of Canada are heading downward in physical health. We Canadians are wont to think of ourselves as superior beings from a physical standpoint, and it is rather disconcerting to hear from such an authority as Dr. Robertson that seventy-five per cent. of the children of to-day are suffering from some minor ailment. The Red Cross hopes to set the feet of Canadians firmly upon the pathway to health. It is a magnificent ideal that the society has adopted, and having shown by its work in the great war what it could accomplish, there is no reason to fear that its peace time endeavour will fall short. Dr. Robertson expects that three-quarters of a million Canadians will join the Red Cross Society. It is to be hoped that his estimate is well founded, for with a membership on that scale, a great deal can be expected. Peterborough must do its share in this splendid national enterprise.

RAILWAY WAGE REDUCTIONS

The Railway Labor Wage Board in the United States has announced a forthcoming reduction in the wages of unskilled labor on the United States railways. Last year, it ordered increases averaging 20 per cent., and costing the railways $600,000,000 a year. The extent of the reduction is not yet known but it is likely to approximate last year's increases. While this will have no direct effect in Canada, the fact that Canadian railway wages have for years been based on the United States standard — going up each time almost simultaneously—makes the decision important, in view of the impending discussion of a reduction of wage expense on the Canadian railways.

Considerable propaganda respecting the case of the railways and the railroad men for and against wage reduction is circulating in Canada. One long statement sent out a few days ago was based on statistics of wages for the year ending June 30, 1919. As that is almost two years ago, and large increases occurred in 1920, the whole basis of the statement is vitiated. The National Railways management gave to the Minister of Railways in April a statement of average monthly wages for the various classes of employees in 1916 and 1921, and this statement is in Hansard as an appendix It shows that engineers on some runs of the old Canadian Northern advanced from $196 to $369; from $218 to $495; from $152 to $432; from $174 to $395; that conductors advanced from $135 to $210; from $143 to $304; that repair shop machinists, without overtime, went from $92.50 to $163.20; carmen from $60 to $94 in 1916 to $152.80 to $172 in 1921; agents from $66-$175 to $135-$288; checkers from $60 to $127.50, etc.

The method of compiling wages for the train crews is complicated, but it is clear that the average increase for the stationary workers has been about 100 per cent. flat, and for some engineers considerably more. Some engineers earn about $5000 a year. The overtime schedule is much changed. The effect of the increases is better guaged by the aggregate outlays for them by the railways, and show the exceptional character of the advance. It is apparently easy to pick out individual cases in which the increases have not apparently been at all notable, but there are other cases where the increase put the worker well up into the super-tax class.

These wage schedules will be the subject of conferences between the Canadian railway managements shortly. The reduction across the line by order of the Railway Labor Board is apparently only partial, but many of the railways have been making cuts on their own initiative, and if Canada is not to be badly handicapped in the serious time ahead of us, economically, we must have as cheap transportation as the United States. Our railways have far less traffic per mile, and the Canadian producer cannot afford to pay for any extravagances in the management of our lines.—Mail and Empire.

EDITORIAL NOTES.

It is announced that Parliament will prorogue next week. This means much important business will be rushed through with scant consideration. It was ever thus.

Peterborough people are beginning to wish for a Rain-maker Hatfield to operate on the local streets.

A Montreal prisoner charged with stealing hats, purloined the derby of his counsel from the police court. There seems to be an explanation due from the lawyer.

"Three minutes' talk costs Gananoque $16.75," says a newspaper heading. But a local man only said one word the other day and it cost him $200 and costs. The word was "Guilty."

Canadian Russians have been refused permission to enter Russia. They were lucky.

OUR $5,000 OVERSTOCK SALE

Affords an Unusual Opportunity To Buy Your Holiday Footwear at Extremely Low Prices

SEVERAL LARGE SHOE JOBBERS, HEARING OF OUR BIG SALE, APPROACHED US THIS WEEK WITH SOME LINES OF SHOES WHICH THEY OFFERED US AT ABOUT HALF THE REGULAR VALUES. WE BOUGHT THESE SHOES, AND THE BARGAINS THAT WE ARE GIVING ON SATURDAY & MONDAY WILL BE GREATER THAN EVER BEFORE.

Come on Saturday and Monday For These Bargains

Ladies' Black Kid Strap Shoes, Black or Brown Tie Shoes and Brogue Oxfords at 4.45

LADIES' TWO-STRAP SHOES $4.45
Made of fine black kid with two straps and low heels. Sizes 2½ to 7. SALE PRICE. $4.45

LADIES' BLACK TIE PUMPS, $4.45
Made of fine black kid in Theo tie style with high or low heels. Sizes 2½ to 7. SALE PRICE..... $4.45

LADIES' BROWN THEO TIES, $4.45
Made of very fine brown kid with low heels and recede toes. Sizes 2½ to 7. SALE PRICE $4.45

LADIES KID CROSS-STRAP SHOES $4.45
Made of fine black kid in cross-strap style with low heels. Sizes 2½ to 7. Sale Price - - $4.45

75 PAIRS LADIES' "KEDS" OF WHITE CANVAS WITH RUBBER SOLES, HALF PRICE, $1.25
Made of white canvas with rubber soles and ankle strap If bought in the regular way these shoes would sell at $2.50. Sizes 2½ to 7. HALF PRICE, $1.25

LADIES' WHITE CANVAS OXFORDS AND PUMPS, $1.95
Made of fine white canvas in Oxford or plain Pump style with leather soles and heels. Sizes 2½ to 7. Regular $3.00. SALE PRICE..... $1.95

LADIES' PATENT STRAP AND TIE SHOES, $3.75
Made of fine patent colt in tie or strap style with low heels. Sizes 2½ to 7. SALE PRICE, $3.75

MEN'S BLACK AND BROWN BOOTS, REGULAR $7.00 AND $7.50, FOR $4.75
Our stock of these Boots has been increased by several lines. Made of black or brown calf in pointed or blucher styles. All have Goodyear welted oak soles and come in sizes 5½ to 10. Regular values $7.00 to $7.50. SALE PRICE..... $4.75

LADIES' ITALIAN SILK HOSE, 45c
In black, navy, brown or white. Sizes 8½ to 10. SALE PRICE, 45c

"FLEET FOOT" RUNNING SHOES IN BLACK OR BROWN
Child's sizes, 3 to 10, for $1.25
Youths' sizes, 11 to 13, for $1.49
Boys' sizes, 1 to 5, for $1.75
Men's sizes, 6 to 10, for $1.95

MEN'S HIGH-GRADE OXFORDS OF BLACK AND BROWN CALF AND KID AT $5.35
Most of these Oxfords are worth $7.50, while many are worth up to $9.00. Your choice of black or brown calfskin or black or brown kid in recede or medium toes. The soles are of oak tanned leather and are Goodyear welt. Sizes 5 to 11. SALE PRICE, $5.35

D. Zacks

424 GEORGE STREET

WISE AND OTHERWISE

The proposed legislation to permit seizure of liquor supplies in private cellars is probably designed to reach those who have no friends to deplete their private stocks.

President Harding has admitted to reporters that he wears a size 10 D shoe. Now if the reporters will get reliable figures as to the size of his hat his countrymen will rest easy.

"The difference between a college and a public school grad", says the Backfence Cynic, "is that if you ask the former question in after life, he replies, 'I've forgotten.' The latter, admits, 'I don't know'."

Dorothy — "Why do you wear your coat buttoned 'way up around your chin this warm day daddy?"
Father — "To hide this tie your mother bought me for Christmas, my child.

The young lady next door cannot understand why that United States scientist has gone to Palestine to search for ancient chariots, when there are so many equipped with motors, running about the streets here.

They used to say that the devil found work for idle hands, but nowadays he seems to make no class distinctions.

If that Toronto discovery which makes people tell the truth comes into general use, witnesses will simpy be told to "take the ether", instead of "take the oath". But what will the lawyers do then? —Montrel Star.

The only drawback to the discovery mentioned above that we can see is that it would decrese the average fisherman's exercise if used on him. Instead of stretching his arms to their full length only the comparatively small effort of expanding thumb and forefinger woud be required.

PETERBORO PRODUCE MARKETS

GRAIN.		
Fall wheat, bush	2	50
Marquis wheat, bush	1	45
Spring wheat, bush	1	41
Bran, wholesale	31	25
Shorts, wholesale	33	25
Peas, bush	1	75
Pastry flour, wholesale	5	00
Wholesale bread flour	5	25
Retail bread flour	5	50
Flour, retail	5	75
Oats		40
Barley per bush		73
Buckwheat		70
VEGETABLES		
Turnips, peck		20
Potatoes, wholesale		60
Potatoes, bag	65	90
Potatoes, peck	20	25
New Potatoes, peck	80	
Beets, peck	25	30
New Beets, bunch	10	20
Parsnips peck	30	35
Celery 15, 20, 30		
Lettuce	05	
New Cabbage, each	10	25
Beans, bush	00	
String Beans, lb	40	
Onions, 4 to 6 ozs. for	25	
Tomatoes, lb	35	40
Cucumbers	15	20 25
Horse Radish bunch	15	
Endive, lb	50	
Artichokes, each	25	
Green Peppers, each	10	25
Head lettuce	10	
Sweet Potatoes, lb	15	
Green Onions	05	
Onions, peck	40	
Onions, bag	1 50	
Carrots, peck	30	
Carrots, new, bunch	10	20
Cooking onions, lb	05	
Bermuda onions, lb	15	
Radishes	10	
Parsley	05	
Egg Plant	40	50
Spinach, lb	20	
Asparagus, bunch	15	25
HIDES AND WOOL		
Cow hides, heavy	4 1-2	
Cow hides, light	4 1-2	
Horse hides	3 50	
Calf skins, veal	10	
Calf skins, kips	08	
Sheep skins	50	70
Lamb skins	40	55
Fine wool	15	
Medium wool	12	08
Coarse wool		
DAIRY PRODUCTS.		
Creamery butter	35	
Dairy butter, lb	35	
Oleomargarine	35	
Eggs, wholesale	27	25
Eggs, retail	35	
Shortening, lb	16	19
Lard, per lb	20	28
Cheese lb	38	40
FRUIT.		
Bananas, dozen	40	60
Navel seedless oranges, doz	25	80
Florida oranges, dozen	30	60
Lemons, dozen	30	40
Grapefruit, 3 and 4 for	25	
Grapefruit, large each	20	
Cocoanuts	15	20
Apples, peck	50	1 00
Ben Davis, bbl	5 00	
B.C apples, box	4 25	4 50
Rhubarb, per bunch	10	
Smyrna figs, per lb	30	
Cooking figs, lb	18	
Dates, lb	20	
Mixed nuts	30	
Strawberries, pint box	30	35
Pineapples	25	40
FISH.		
Steak cod lb	15	
Salmon snacks, lb	35	
Pink Salmon	18	
Oysters, quart	1 50	
Bloaters, each	05	
HAY.		
Hay, ton	29 00	
Baled	36 00	

"The National Smoke"
WILSON'S
BACHELOR
Still the Most for the Money
10c.
ANDREW WILSON & CO TORONTO AND MONTREAL

SAGE AND SULPHER DARKENS GRAY HAR

It's Grandmother's Recipe to Restore Colour, Gloss and Attractiveness.

Almost everyone knows that Sage Tea and Sulphur, properly compounded, brings back the natural colour and lustre to the hair when faded, streaked or gray. Years ago the only way to get this mixture was to make it at home, which is mussy and troublesome. Nowadays by asking at any drug store for "Wyeth's Sage and Sulphur Compound," you will get a large bottle of this famous old recipe, improved by the addition of other ingredients at a small cost.

Don't stay gray! Try it! No one can possibly tell that you darkened your hair, as it does it so naturally and evenly. You dampen a sponge or soft brush with it and draw this through your hair, taking one small strand at a time; by morning the gray hair disappears, and after another application or two, your hair becomes beautifully dark, glossy, and attractive.

COULDN'T EXPLAIN IT.

The other day Jones heard a conundrum and decided to try it on his wife.

"Do you know why I am like a mule?" he asked her when he got home.

"No," she replied, promptly. "I unanimous in their decision to obknow you are, but I don't know why you are."

THE VETERAN GROCERY
53 Hunter Street East

This Store Is Owned by a Veteran — B. W. SLOANE, M. M., who spent over Five Years in Service for King and Country. He is not running a GET-RICH-QUICK STORE, but would APPRECIATE YOUR PATRONAGE.

Prices are made as low as possible on the **Cash-and-Delivery System. Phone 887.** IF YOU ARE WITHOUT A PHONE Kindly Leave your Name and Address and we Will Call Every Morning for Your Order.

SEND THE KIDDIES—We Pay Special Attention to all Children who are Sent to us for Groceries.

JUST TRY THE NEW VETERAN GROCERY

Diamond Wedding Gifts

Give pleasure for a whole life time.

Get them right at

F. R. CLARKE

Goldsmith's Hall, 170 Charlotte

East City Confectionery

WE HAVE A LARGE RANGE OF GOODS FOR YOUR CONVENIENCE, INCLUDING STATIONERY, CHINA, ETC. ALSO NEILSON'S, WILLARD'S AND PATTERSON'S BON-BONS AND CHOCOLATES. ALSO ICE CREAM.

VICTOR BOORMAN

CRASH GO PRICES ON ALL OUR
BEDS AND MATTRESSES

While housecleaning is in order is a good time to inspect our rare values. It's our policy to sell below. Don't miss these this week's offerings —unequalled in the city.

M. FINE 427 GEORGE STREET Second Floor

Clean Your Curtains

DO IT NOW

While you are housecleaning have your Curtains, Draperies, Rugs and Carpets Cleaned and Dyed.

You will be surprised at the result, as our modern system of handling household goods is bound to satisfy the most particular housekeeper.

If you are in doubt about having anything Cleaned or Dyed, we will be glad to send a man to advise you.

CLEANERS — DYERS — REPAIRERS

Parkers PETERBORO

177-179 Charlotte Street Phone 250

For the "Lean Season"

For the time of retrenchment, when the purse-strings must be held tightly to meet new industrial conditions, eat

Shredded Wheat

for breakfast with milk, for lunch with green vegetables, for dinner with sliced bananas, berries or other fruits. Try this diet for a few days and you will be ahead in purse, in health and in strength. Shredded Wheat is 100 per cent whole wheat, prepared in digestible form.

TRISCUIT is the shredded wheat cracker, a crisp whole-wheat toast, eaten with butter or soft cheese.

MADE IN CANADA

MARYLAND HEN-FRUIT.

Howell's Point Farm, Betterton, Md., hereby receives a free ad from us. Its letterhead announces: "All kinds of fruit, including eggs, sold direct."

THIN PEOPLE NEED BITRO-PHOSPHATE

All that most weak nervous, thin, mentally-depressed people need is ten grains of pure organic phosphate with each meal for a few weeks.

That's what nerve specialists in London, Paris and New York are prescribing with wonderful results.

It is natural food for nerve and brain cells and is known to such reliable pharmacist as McDermid & Jury as Bitro-Phosphate. Because of its power to help create healthy flesh and strengthen weak nerves, much of it is being sold to people who are lacking in vitality.

CAUTION: Although Bitro-Phosphate is an excellent aid in relieving weak, nervous condition, its use is not advised unless increased weight is desired.

NEVER READ SHAKESPEARE.

A certain inspector of schools was paying a visit to a remote north-country school.

The squire of the village afterwards invited him to dinner with a number of other guests.

During the repast the host said to the inspector: "By the way, did you have any amusing experiences in the course of your duties to-day?"

His guest replied: "Yes, I was taking a class of small boys in the subject of general knowledge.

"I have a gruff manner, but, I hope, a kindly heart. I asked somewhat abruptly, 'Who wrote Hamlet?'

"There was a long pause. Then a small boy held up a trembling hand and stammered out: "Please, sir, I didn't.'"

After the ladies had retired the squire moved his seat so as to sit next the inspector and said:

"About that story—I suppose the little beggar really did write it — didn't he?"—Pearson's.

LOVE!

By KATHERINE MOORE

New Magazines.

Chapter 35.

I turned over my thoughts and tried to think of every possible way to please Leonard —to divert his interest into safer channels.

I always tried to have a number of the latest copies of the popular magazines on the living room table. Leonard's present state of nerves needed something light and interesting to read. I had noticed that he seldom read a book these days.

One morning when I was down doing my marketing I suddenly had a happy thought. I went into a newspaper and magazine shop and looked eagerly over the current numbers of the magazines, and finally found just what I was looking for. I selected a nice fresh copy, paid for it and took it home.

That night after dinner I anxiously waited results.

Leonard finished reading the evening paper and let it slip from his hand to the floor. He drummed idly with his fingers on the arms of his chair. I was watching him slyly from behind the pages of a book. "Hello — "Field! and Stream' Where'd this come from?" he asked with a sudden burst of interest in his voice as he leaned over and picked up the magazine from the table.

"I happened to see it down town this morning," I answered casually. Thought you might like it," I added a little warmly.

Leonard settled down comfortably in his chair and stretched his long legs out in front of him. He smoked a while, finished one cigar —lit another, and read on contentedly.

I did not read much in my book that night. I was too busy watching the expression of genuine satisfaction on Leonard's face.

Once he put the magazine down across his knees and looked over at me.

"There's a splendid article in here on dry fly fishing," he told me. "Did you notice it?"

"No, I want to read it though," I answered enthusiastically. "I'll look at it tomorrow."

"Do you know it's two years since I've done any fishing?" he mused retrospectively. "Wonder how it would feel to get a three or four pound brook trout on your line once more?" A smile spread happily across his tired countenance and he sat staring into space for a few minutes.

Then he picked up the magazine again, crossed his legs and buried his gaze once more in its alluring pages.

After all, being a successful wife required an awful amount of forethought and subterfuge, I reflected. Buit it was worth it. I was feeling just a tiny bit happy.

The next night when Leonard came home I met him at the door. I varied my attack. Sometimes I would make a point of being out when he came home. If it were possible I wanted him to miss me a little. Then again I would be on hand to greet him.

He placed the evening papers and a magazine on the hall table and stepped over to the closet to hang up his hat.

I glanced at the name at the top of the magazine and my heart nearly stopped beating. It was the May issue of "Outing." I tried not to put any unusual feeling in my voice, as I picked up the magazine, but my hand shook a little.

"See you have a copy of 'Outing'," I said, turning over the pages. "I read the article on fly fishing in the other. This any good?"

Leonard came back and stood looking over my shoulder. His nearness was a little trying to my sensitive nerves.

"Turn over a page—There," he directed me, "that's got some good points for automobile camping trips. I was thinking we might try a week-end fishing trip sometime when we get the car."

To-morrow—I Learn of Mr. Darwood's Death.

OFFICIAL REPORT FARM CONDITIONS

The following is a summary of reports made by the Agricultural Representatives to the Ontario Department of Agriculture:

Fall wheat has been making growth, and is now showing a very fair top.

Clover has picked up recently, and also presents an encouraging appearance.

Spring grains were rushed in during the fine weather lately prevailing, and in most counties the work is practically over. The newly sown crops are looking particularly well on tiled fields.

Some more early corn and potatoes were got in during the week, and land is now being prepared for roots.

In Essex some early tomatoes have been set out already.

Elgin states that less tobacco than usual will be grown this year.

Leeds says that more land than usual will be given to millet and buckwheat.

Orchards are in unusually full bloom, generally speaking. Apples particularly are promising. Lincoln, however, reports that peach leaf-curl is beginning to show on some trees. Norfolk states that black currants and gooseberries have been injured 85 per cent. by frost.

Lennox and Addington states that more farmers are going into strawberry growing this year as a side line for supplementing the low prices now prevailing for ordinary farm produce.

Cattle have been doing well on pasture, although Haldimand states that a number of farmers are selling stockers and feeders rather than keep them over. Simcoe reports that one co-operative shipper sent out six carloads of fat cattle last week.

Huron reports that two carloads of cattle, two of horses and one of hogs were shipped from Clinton on Saturday. The Huron Representative also says: "I attended a sale yesterday and saw cows bring from $90 to $95, which a year ago would have brought $150 and $175."

Milk production is increasing in quantity, but there has been a considerable drop in prices and in the value of milk products. Frontenac says that milk is selling in that county for $2 a cwt. Recent sales of cheese were made at from 15c to 17½c a lb., while Frontenac reports that 14c was boarded with no sales. Creamery butter has been realizing only 35c and below at various points during the week.

Hogs have been selling at from $9 to $10.50 a cwt. Three carloads were shipped from Napanee during the week.

While little pigs have been disposed of in Brant at $16 a pair, Lennox and Addington quotes sales at $12 a pair.

During the week hay has been selling all the way from $11 to $2[illegible] a ton.

Welland speaks of a local epidemic amongst horses, which is tending to delay seeding operations.

York states that owing to the comparatively low prices prevailing, many farmers say they will carry their surplus grain over another year.

Farm labor is easier to procure than for many years, owing to lack of employment in other lines of work. Frontenac claims that the general quality of the labor offering is also much improved.

DARLING BABY BRIGHTENS HOME

Children's Laughter a Pleasing Sound

Altoona, Pa.—"I am writing to tell you what Lydia E. Pinkham's Vegetable Compound has done for me. We had six children die almost at birth. From one hour to nineteen days is all they have lived. Before my next one was born I took a dozen bottles of your Vegetable Compound, and I can say that it is the greatest medicine on earth, for this baby is now four months old, and a healthier baby you would not want. I am sending you a picture of her. Everybody says 'That is a very healthy looking baby.' You have my consent to show these few lines to anybody."—Mrs. C. W. BENZ, 131 3rd Avenue, Altoona, Pa.

Mrs. Janssen's experience of interest to childless wives.

Milliston, Wis.—"I want to give you a word of praise for your wonderful medicine. We are fond of children, and for a considerable time after we were married I feared I would not have any. I began taking Lydia E. Pinkham's Vegetable Compound, and it strengthened me so I now have a nice, strong, healthy baby girl. I suffered very little at childbirth, and I give all the credit to your medicine, and shall always recommend it highly."—Mrs. H. H. JANSSEN, Milliston, Wis.

Mrs. Held of Marinette Wis., adds her testimonial for Lydia E. Pinkham's Vegetable Compound. She says:

Marinette, Wis.—"I was in a nervous condition and very irregular. My doctor advised an operation. My husband brought me one of your booklets and asked me to try Lydia E. Pinkham's Vegetable Compound. It overcame my weakness so that I now have a healthy baby girl after having been married nine years. I am glad to recommend your medicine, and you may use my letter as a testimonial."—Mrs. H. B. HELD, 330 Jefferson St., Marinette, Wis.

There are many, many such homes that were once childless, and are now blessed with healthy, happy children because Lydia E. Pinkham's Vegetable Compound has restored the mother to a strong and healthy condition, as it acts as a natural restorative for ailments as indicated by backache, irregularities, displacements, weakness and nervousness.

Women everywhere should remember that most of the commoner ailments of women are not the surgical ones—they are not caused by serious displacements or growths, although the symptoms may be the same, and that is why so many apparently serious ailments readily yield to Lydia E. Pinkham's Vegetable Compound, as it acts as a natural restorative. It can be taken with perfect safety and often prevents serious troubles.

Therefore if you know of any woman who is suffering and has been unable to secure relief and is regretfully looking forward to a childless old age, ask her to try Lydia E. Pinkham's Vegetable Compound, as it has brought health and happiness into so many homes once darkened by illness and despair.

Lydia E. Pinkham's Private Text-Book upon "Ailments Peculiar to Women" will be sent to you free upon request. Write to The Lydia E. Pinkham Medicine Co., Lynn, Massachusetts. This book contains valuable information.

BOY SMOTHTRED IN SAND PIT BY NEGRO LADS HE FED

Six-Year-Old Youngster Gave Cookies to Pair Who Killed Him.

CHICAGO, May 19.—Six-year-old George Schuka, of Gary, Ind., was killed to-day by two young negroes, who suffocated him in a sand pile near the store of his father, John Schuka, at Gary.

The body was found by the parents and friends who had joined in a search. It was buried beneath several feet of sand at the bottom of the pit. The negroes had fled.

According to evidence patched together by the police, the negroes accosted the boy, who was playing in the sand pit, and said:

"Run over to your father's store and bring us back some cookies and candy."

George left the sand castle he was building and went over to the store.

"Please give me some cookies and candy, father," he said.

"What do you want so many for?" the father asked as his son insisted on a large bag full.

"I've got some friends over in the sand pit, and they want some, too," the small boy answered.

The father wrapped up a large bag of dainties and gave them to his son. When the boy returned one of the negroes is believed to have tossed a cookie into the bottom of the sand pit. The boy ran to the brink and looked down. It is supposed one of the negroes shoved George into the pit and kicked the edge so that sand rained down on the small figure in the hole.

The father became alarmed at the absence of his son and enlisted the aid of several patrons in finding him. They soon dug his body from the sand pit.

In a tiny fist George Clutched the cookie—the lure to his death.

Complete June List Now on Sale

Columbia Records

Song Hits

I Can't Keep Still To-night, Comic Song	Billy Williams	R-4042 $1.00
Blame It On to Poor Old Father, Comic Song	Billy Williams	
My Father was Born in Killarney, Comic Song	Billy Williams	R-4043 $1.00
She Does Love a Little Bit of Scotch, Comic Song	Billy Williams	
Put a Bit of Powder on It Father, Comic Song	Billy Williams	R-4044 $1.00
Spooning with My Girl, Comic Song	Billy Williams	
Cohen and the Houseboat—Part I. Monologue,	Joe Hayman The Original Cohen	R-4050 $1.50
Cohen and the Houseboat—Part II. Monologue	Joe Hayman	
Scandinavia (Sing Dose Song and Make Dose Music)	Al Jolson	A-3382 $1.00
Funeral Blues (Eat Custard and You'll Never Break a Tooth)	Blossom Seeley	
I Used to Love You But It's All Over Now	Frank Crumit	A-3388 $1.00
No Wonder I'm Blue	Frank Crumit	
Just We Two	Howard Marsh	A-3357 $1.00
Rose of Athlone	Howard Marsh	
Make Believe	Nora Bayes	A-3392 $1.00
Now I Lay Me Down to Sleep	Nora Bayes	
Mary and John	Edwin Smalle	A-3394 $1.00
Nobody's Rose	Edwin Smalle	
I'm Gonna Jazz My Way Right Straight Thru Paradise	Mary Stafford and Her Jazz Band	A-3390 $1.00
Down Where They Play the Blues	Mary Stafford and Her Jazz Band	
Put on de Golden Sword	Harry C. Browne and Male Quartet	A-3386 $1.00
Get Yo' Ticket	Harry C. Browne	
Rescue the Perishing	Henry Burr	A-3385 $1.00
Sweet Hour of Prayer	Henry Burr	

Dance Records

Nestle In Your Daddy's Arms—Fox-Trot	Art Hickman's Orchestra	A-3391 $1.00
I Spoiled You—Fox-Trot	Art Hickman's Orchestra	
Siren of a Southern Sea—Fox-Trot	Art Hickman's Orchestra	A-3387 $1.00
Day Dreams—Fox-Trot	Art Hickman's Orchestra	
Mazie—Medley Fox-Trot	Yerkes' Jazarimba Orch.	A-3393 $1.00
Two Sweet Lips—Medley Fox-Trot	Yerkes' Jazarimba Orch.	
Toddle—Fox-Trot	Paul Biese Trio	A-3383 $1.00
Beela Boola—Song One-Step	Paul Biese Trio	
I Lost You—Fox-Trot	The Happy Six	A-3384 $1.00
Yokohama Lullaby—Medley Fox-Trot	The Happy Six	
Over the Hill—Song Waltz	The Metropolitan Dance Players	A-6183 $1.65
Dreamy Hawaii—Medley Waltz	The Metropolitan Dance Players	
Bright Eyes, Xylophone Solo	Jess Libonati	A-3389 $1.00
Underneath Hawaiian Skies, Xylophone Solo,	Jess Libonati	

Opera and Concert

Love Sends a Little Gift of Roses	Charles Hackett	79518 $1.00
Pale Moon (An Indian Love Song)	George Meader	A-3380 $1.00
My Little Home on the Hill	George Meader	
Believe Me, If All those Endearing Young Charms	Pablo Casals	79155 $1.00
Turkey in the Straw	Percy Grainger	A-3381 $1.00
The Gum-Suckers March	Percy Grainger	
Canto Amoroso	Duci de Kerekjarto	79457 $1.00
Hearts and Flowers, Key of "G"	Cincinnati Symphony Orchestra under the direction of Eugen Ysaye	A-6182 $1.65
Love in Idleness (Serenade) Key of "C"	Cincinnati Symphony Orchestra under the direction of Eugen Ysaye	
Tropical Dance No. 4	Haytian Orchestra, conducted by Justin Elie	E-7072 $1.00
Voodoo Scenes (Priestess Dance)	Haytian Orchestra, conducted by Justin Elie	

Columbia Novelty Record Week
May 28th—June 4

Something different for your record library. Original. Individual. Exceptional.

Standard Models from $37.50 up

New Columbia Records on Sale at all Colmbia Dealers the 20th of Every Month.

COLUMBIA GRAPHOPHONE COMPANY, TORONTO. 187

The J. M. Greene Music Co., Ltd.

"THE HOME OF GOOD MUSIC"

Greene Music Building, Charlotte St., Peterborough

Branches: Lindsay, Belleville, Kingston, Barrie

Smoke

T&B

Its use marks you as a judge of tobacco

Healthy Young Womanhood

THE wise mother will watch carefully that the growing girl has regular daily elimination for upon that all health depends. If she complains of headache, biliousness, loss of appetite or sleep you may suspect constipation. Give a teaspoonful of Dr. Caldwell's Laxative Syrup Pepsin, and by morning she will be well. It is a combination of simple laxative herbs with pepsin, and the full formula is on the package. When you see how wonderfully it acts you will in the future avoid drastic calomel and castor oil even if disguised in sugar-coated pills. A sixty-cent bottle of Dr. Caldwell's Laxative Syrup Pepsin lasts months.

If you would like to test Dr. Caldwell's Laxative Syrup Pepsin free of charge before buying it in the regular way of your druggist, send your name and address to Dr. W. B. Caldwell, 19 Front St., Bridgeburg, Ont., and a free trial bottle will be sent you promptly, postpaid.

AUTO CRASHES 70 FEET TO RAVINE; TWO ARE KILLED

CAR AND OCCUPANTS NOT DISCOVERED UNTIL 6 THIS MORNING.

BRANTFORD, May 20 (Canadian George Bygrave and Harland Harper were killed and Herbert Bygraves, nephew of the first-named, was badly injured, when their automobile jumped a bridge on the Cockshutt Road, near Burtche's Corners, some time after eight o'clock last night.

Not until daylight enabled passers-by to see them lying in a ravine at six o'clock this morning, was the accident known, and not until then was Herbert Bygraves removed to a hospital suffering severely from his injuries and all-night exposure.

The party went out to bring in Mr. Bygrave's mother, who has been seriously ill.

On the high level bridge the car swerved from the road and crashed through the railing, landing in the ravine about seventy feet below.

The two were instantly killed.

1 Pill a Laxative, 2 Pills a Cathartic, 3 Pills a Purgative,

This is the Way Millburn's Laxa-Liver Pills Work.

You will never use any of the old griping, nauseating, sickening, purging pills, containing as they do calomel and other drastic mineral ingredients, once you use Milburn's Laxa-Liver, a pill that is purely vegetable.

Owing to the great care used in procuring the highest grade of drugs from which they are manufactured, they are as near perfect as it is possible to get a laxative remedy.

They work gently and effectively, without a gripe or pain.

If you are troubled with constipation, biliousness; driven to distraction with sick headaches, if your tongue is coated, your breath bad, your complexion muddy, your eyes yellow, have floating specks before the eyes, jaundice, itching, bleeding, or protruding piles, stir up your sluggish liver with a few doses of Milburn's Laxa-Liver Pills.

Mrs. Roy Mackie, Orillia, Ont., writes: "I desire to express my thanks for the relief I have had by using Milburn's Laxa-Liver Pills. I had been suffering for some time from constipation and bad headaches. I tried all sorts of cures, which did me no good, until I was advised to try your pills. I got great relief after taking only a few doses."

Price 25c a vial, at all dealers, or mailed direct on receipt of price by The T. Milburn Co., Limited, Toronto, Ont.

GOVERNMENT CONTROL IN B.C. ON JUNE 15

PARTIAL SYSTEM OF LOCAL OPTION TO EXIST.

VICTORIA, B.C., May 20.—(Canadian Press).—Government control of the sale of liquor will become effective in British Columbia on June 15, it was officially announced by the Provincial Liquor Board yesterday. A new Federal tax is about $1.65 a bottle, and the Board plans to absorb at least one-half of this charge. It is planned that there shall be one liquor store at least in every electoral riding, but should the people of any riding show that they do not desire a store, the Board will not force one on them. To that extent there will exist the system of local option.

PREMIER BRIAND NOT A FRENCH RESIDENT.

PARIS May 19.—Aristide Briand, Premier of France, strangely enough was not counted in this year's census as a resident of France. He happened to be in London on important business the day the count was taken. This omission, however, and a great many others, was corrected before the final figures were given out.

CROPS INJURED BY LATE FROSTS

BLACK BEAR SHOT NEAR APSLEY —NEWS OF DISTRICT.

APSLEY, May 20.—Snow and ice in the middle of May. The cold snap that visited this district the beginning of the week was a decided contrast to the summer weather that has prevailed for the last few weeks. On Monday and Tuesday mornings there was ice on standing water nearly a quarter of an inch in thickness, while snow flurries fell on Monday morning. The foliage of the maples and beeches are to-day wilted and withered, ferns blackened, and apple and strawberry blossoms destroyed. The abnormal growth of the first half of the month has received a severe check

Dominion Day.

Dominion Day will be fully commemorated in Apsley this year. St. George's church will, as last year, hold their annual picnic on that day, one feature of the programme being the mile race for the championship of Chandos and Anstruther townships, won last year by Mr. Vernal Windsor. The Methodist church is also holding a picnic and bazaar, so that there will be ample attractions to draw a large crowd.

A New Fence.

A new fence has been erected on the grounds of the school at Apsley, and has considerably improved its appearance. It is expected that the much needed improvements to the interior of the school will shortly be made.

Factory Opens.

The cheese factory started operations to-day and when arrangements have been completed for drawing the milk routes it is expected to run at full capacity, at least it is hoped so.

Motor Truck Delivery.

The motor truck for the Bancroft branch of the Belleville creamery delivered a large consignment of creamery cans in the village last week.

Gold Strike.

It is reported that a rich gold find has been made not many miles from Apsley by a prospector who has been tapping the district for two or three weeks. Nearly every farm around Apsley has its "mine" in a more or less developed state, and the news of the strike has re-awakened interest in the almost forgotten claims.

A Black Bear.

Mr. Elijah McKay shot a fine black bear while ploughing a field near his home yesterday.

Personal Mention.

The Rev. A. W. Mackenzie and daughter, with Mr. and Mrs. Lampman, visited Loon Lake on Saturday last.

Miss Lily Wilson, who has been ill with ptomaine poisoning, was able to resume her duties at the school on Monday.

A baby daughter was born to Mr and Mrs. Dave Weisse on Sunday week.

HUNTER STREET BRIDGE OPENING.

Construction Work Will Soon Be Completed.

The official opening of the Hunter street bridge will probably take place next month and to-day Inspector Fred Christie said that he expected the formal opening would be possible in June. The last of the construction work is being finished now. The Quaker Oats platform is finished except for the hand rails and part of the floor. The sidewalk on the south side is completed and the fine weather has made possible the quick pouring of the north walk. The cement light standards are practically ready for mounting the lights and next week the five 600 candlepower lights that will be a-top each standard will be mounted said Mr. Christie to-day. The standards are being polished and their appearance has been considerably enhanced.

Wooden Steps

Wooden steps leading down to the gravel pit, affording ingress to the ball park have been constructed east of the old driveway into the park in compliance with the council's request. The steps are about six feet wide and afford temporary relief to the thousands of fans who attend the ball games till some definite plan is arrived at by the council for a permanent and beautiful entrance to Riverside Park.

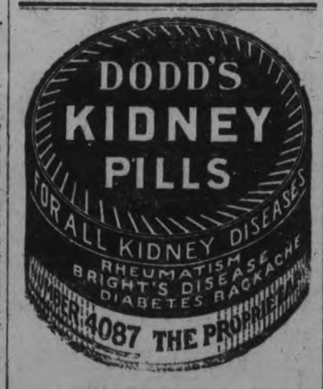

IS YOUR PIANO IN TUNE?

IF NOT, WHY NOT?

W. C. MORTON

EXPERT PIANO AND PLAYER PIANO TUNER

Heintzman Hall, Hunter Street

PHONE 258

SEAL BRAND TEA

may truly be termed the drink of economy. All tea is cheap, but the best tea is cheapest. Three hundred cups of piping hot delicious beverage can be made from a single pound of Chase & Sanborn's Seal Brand Tea.

For refreshment, for mild stimulus and sheer enjoyment of the delightful fragrance and flavor, drink Chase & Sanborn's Seal Brand Tea.

In pound and half-pound cartons.

CHASE & SANBORN, Montreal, Que. 16

KEENE NEWS HAPPENINGS

KEENE, May 20.— Mrs. Wilbur Howson of Peterborough, spent a few days this week at the home of her father, Mr. Archibald Bryce.

Mrs. (Rev.) W. E. Honey, Mrs. (Dr.) Harrison, Mrs. R. Short and Miss Emma Beavis were in Norwood on Wednesday to attend the meeting of the District W.M.S. Convention.

Baseball Game.

Keene junior baseball team played with Villiers team at Villiers on Thursday evening. The game was called on account of darkness with a score of 9-9. Battery: Villiers—Garnett and Wood; Keene, McCarthy, Comrie and Robertson.

Mr. Jacob Solomon is bringing the Central League team from Peterborough for a game of baseball this evening.

The first League match game of ball will be played on Tuesday evening, May 24, between Keene and the 12th Line teams.

Mr. and Mrs. Marsh, Weir, Misses Annie and Flora Anderson, and Mrs. Nelson were in Peterborough on Wednesday.

Walter Thompson.

The death occurred on Thursday morning of Mr. Walter Thompson in his 85th year. The late Mr. Thompson was a life-long resident of the 8th Line and was widely known, and leaves besides his son Charlie, at home, one daughter, Mrs. Skinkler, of Lakefield, his wife and one daughter, Mrs. Duncan Macfarlane, having predeceased him several years ago.

Personal Mention.

Mrs. Walters, of Oshawa, is visiting at the home of her brother, Mr. William Kempt.

Miss Agnes Lumsden has returned from Lakefield, where she spent the past week visiting friends.

Mrs. Hewie and Mrs. Archie Kempt went shopping in Peterborough on Wednesday.

Mr. Dustin, of Bowmanville, visited his cousin, Mr. John Comrie, on Thursday.

FLEET FOOT

For Business Wear

YOU know the lightness and comfort of FLEET FOOT shoes on Bowling Green, Golf Links and Tennis Courts. You get into your FLEET FOOT just as you slip on flannels or white ducks.

Why not wear FLEET FOOT all day, right through the summer—and enjoy the ease of an old-fashioned tennis shoe combined with the neatness, style and wear of a regular shoe?

FLEET FOOT have given a lot of men an entirely new idea of canvas, rubber-soled shoes. The many attractive models—the shapeliness—the easy comfort—the sturdy materials and careful construction that make these shoes wear so well—are pleasant surprises to the man whose ideas of FLEET FOOT have never gotten beyond the sport shoe.

Driving a car, you know that Dominion Tires give you good service. The same great organization that builds "Dominion Royal Cord" and "Nobby Tread" Tires makes FLEET FOOT Shoes. This means quality and service in summer footwear as well as in tires.

There are FLEET FOOT shoes for men, women and children—for every day and evening wear—for work and play, indoors and out.

And make sure you get FLEET FOOT—see that every pair is stamped FLEET FOOT

Ask your Shoe Dealer for FLEET FOOT, a Dominion Rubber System Product

DOMINION RUBBER SYSTEM AND ASSOCIATED COMPANIES

65

The Most Piano Value For the Money

In the GREENE PIANO you get an instrument of handsome appearance, remarkable volume of tone, proven lasting qualities—in fact, the

GREENE PIANO

has all the qualities that place it in the high-grade class, while, at the same time, IT IS VERY MODERATE IN PRICE.

See and hear it yourself any day in our Store.

The J. M. Greene Music Co. Ltd.

"HOME OF GOOD MUSIC" CHARLOTTE STREET

PART OF BELFAST CITY HALL BLOWN UP DURING RIOTS

BUILDING TO BE MEETING PLACE OF ULSTER PARLIAMENT.

BELFAST, May 20. — (Canadian Press).—There was wild rioting throughout the city of Belfast last night. On Shank Hill Road, a Unionist was shot and seriously wounded. In East Belfast Sinn Feiners clashed with Nationalist forces. There were three casualties. Part of the City Hall, which has been designated as the meeting place of the new Ulster Parliament, was blown up with bombs at midnight.

POLICE DEFEAT AMBUSCADE.

GALWAY, May 20. — (Canadian Press).—Sixty armed men ambushed a district inspector of the constabulary and twenty policemen under him at Westpoint this morning. One constable was killed and one wounded, and four of the ambushing party were killed and six wounded.

The police attacked the ambushers' entrenched position and carried it. The men defending the position were routed and fled across country, pursued by the Government forces. Arms, ammunition and bombs were captured from the defeated party.

TWO ERUPTIONS IN ITALY.

There is not much difference between the political news from Italy just now and the occasional despatches from the same country about Vesuvius.—Detroit Free Press.

A LUX Shampoo is a real luxury

Perfect cleanliness and a refreshing stimulant for the scalp are the best of all means for ensuring hair health. In other words—try a LUX shampoo.

Dissolve a tablespoonful of LUX in a gallon of very hot water, whip into a creamy lather, and then temper with cool water. Rub well into the scalp—you'll enjoy the invigorating, cleansing sensation. Then rinse thoroughly in fresh tepid water and dry the hair, in the sun if possible, never with strong heat.

Lux is sold at all grocers, departmental stores, etc.

A handy recipe book "The Care of Dainty Clothes" is gladly sent free on request.

LEVER BROTHERS LIMITED
TORONTO 84

LUX

IMPORTANT

SUIT SALE

We are offering the balance of our Misses' and Small Women's Suits, of All-Wool Serge and Tricotine, ranging in Prices, from $40 to $55 for $30.00

Every Suit is this Season's Model---and a Genuine Bargain

W. E. LECH

Headquarters for Misses' and Childrens' Wear

366 George Street, 3rd Door from Simcoe Street

ROUTLY-BRAUND SHOE STORE

PETERBOROUGH'S CENTRE

FOOTWEAR

TRUNKS - BAGGAGE

174-176 CHARLOTTE STREET

Opposite White House

SPECIAL PRICES FOR

FRIDAY, SATURDAY AND MONDAY

Men Attention

Solid Leather Work Boot — Regular $4.25 ..... **$2.95**

Brown or Black Calf Welt Boots, Blucher or Bal cut. Worth $9.00 ..... **$5.95**

Cushion Sole Boot for perfect comfort **$4.95**

WOMEN — ATTENTION!

Ladies' Brown Welt Oxfords. Price **$3.95**

Brown Kid and Side Oxfords, with R. heels **$3.95**

Black Kid Oxfords.. Week-end Price **$5.15**

FOR BOYS AND GIRLS—

Boys' Army Leather Boots ..... Price **$3.95**

Misses' High Top School Boots. Price **$2.95**

Boys' Boots for hard wear. Price only **$2.75**

Very Special — Childs' Button Boots $1.19

Boys' Tennis Boots, Factory Price— **$1.75**

Club Bags, nicely lined, Bargain **$3.40**

Childs' Brown Slippers **$1.60**

Childs' Slippers— **$1.85**

OUR OWN SPECIAL STEEL-CLAD TRUNKS SPECIALLY PRICED FOR THE SALE.

The Routly-Braund Shoe Store

Dominion Stores Limited

160 SIMCOE STREET

Kellogg's Corn Flakes, 5 Packages - 50 cents

Laundry Soap	Toilet Paper	Picnic Hams	Machine Sliced Bacon
10 Cakes	6 Rolls	25c. lb.	44c. lb.
72c.	29c.		

SPECIAL BLEND TEA 3 lb. 95c. | FINEST COFFEE 39c. lb.

CAMPBELL'S SOUP, 2 TINS - - - 29 cents

Pure Jams	Matches	Soda Biscuits	Snow Flake AMMONIA	Half Pound Tin
All Flavors No. 4 Tin	2 Boxes for	Per Pound	3 Packages	Mephisto Lobeter
79c.	25c.	18c.	21c.	39c.

REDS FOMENTING STRIFE IN IATLY

POLICE UNCOVER RADICAL PROPAG/N A IN RAID.

MILAN, May 20.—Strong suspicion is beginning to take suostantial form that the recent communist disorders and anarchist outrages in Italy are being executed by combined orders from Moscow and German Spartacist leaders. Italy has not been obliged to declare a state of siege, as Germany did at Eisleben and Hamburg, ordinary police repression sufficing, but the meddlesome subterranean agitation is nevertheless causing apprehension and annoyance.

Strange facts are being revealed by rigorous police search in northern and southern Italy. The hunger strike of Malatesta, the noted anarchist imprisoned in Milan, is now supposed to have been suggested from Moscow as a means of impressing the anarchists and creating consequent ment of the anarchist's hungerer strike was followed immediately by strikes at Genoa, Liverno, Ancona, Trieste, Spezia and the Carrara marble quarries, though these were repressed at once by the government. At Trieste, a Fascisti, revolver in hand, compelled the striking sailors to get aboard their ships and in half an hour the steamers sailed. Strikes were followed by bomb outrages at Pegli, on the Riviera, Milan, Genoa and in Romagna, all showing a combined anarchist movement. A clew appears at Genoa, where five bomb-throwers were arrested. All had revolvers and hundreds of cartridges and banknotes bulging in their nockets, also cards showing their affiliation with Russian Bolsheviki and German Spartacist associations.

As if to confirm suspicion of German intervention, the word "Spartacus" appeared daubed on walls and houses in many cities in Italy. This mysterious word, apearing as if by magic and to the astonishment of the Italian laborers—who are completely ignorant as to its meaning—has become a puzzle to the police, who are trying to trace it.

Police Raid Health Resort.

Italian Riviera hotels at Nervi and Pegli have been chosen for the headquarters of the Russian Bolshevists. The police were recently informed that Russians staying at several of these hotels for the alleged purpose of climatic cures were receiving a number of shady visitors. Money seemed to be plentiful, also gold coins which are now seldom seen, and it was found that occasional journeys to Genoa were made for the purpose of selling jewels and entertaining visitors in out-of-the-way restaurants.

On a given morning the police effected a general raid, and more than 100 of these hotel visitors were arrested and all hotel luggage thoroughly searched. A lot of documents were seized, including correspondence with Italian and German Communist leaders. There are so many papers that it will take days to examine them properly, but even surface examination revealed the fact that a nest of hot propagandists had been discovered. The climatic cure ended in jail for many, and it is now ascertained that five of these Russians are the actual leaders of the whole Bolshevist propaganda in Italy. The police are reserved, but it is understood that these discoveries will lead to the arrest of more Bolshevists in other towns, especially Rome. Some Russian refugees in a Nervi hotel recognized in a would-be consumptive visitor one of the most cruel members of the Odessa revolutionary committee, one who had actually taken pleasure in acting as executor of death sentences passed by the ommittee.

DESIGN AMPHIBIOUS BOAT.

Will Be Used For River Navigation in Congo.

BRUSSELS, May 20.—(Canadian Press). — An "amphibious boat," which is intended to obviate difficulties in Congo navigation entailed by the rapids, underwent a very successful trial here recently in the presence of the King of the Belgians.

It consists of two boats joined together by shafts. When rapids are reached the craft will hitch onto an overhead rail above them and will "shoot" the rapids suspended in the air, afterward taking the water again and proceeding as usual.

PETROLEA LAWYER MUST REPAY $30,000 AND INTEREST

VICTORIA, B. C., May 20. — Isaac Greenissen, barrister, Petrolea, Ont., must return $30,000 and interest at 5 per cent to members of a syndicate of British Columbians, in connection with a 60 acre townsite property at Nechao, B.C., aording to a statement handed down in the Supreme Court here by Mr. Justice Clements.

STOP THAT TICKLING IN THE THROAT

BY USING

DR. WOOD'S NORWAY PINE SYRUP

That tickling in the throat sensation is most distressing and causes a nasty, irritating, dry cough that not only keeps you in misery all day long, but also prevents you enjoying a good night's rest.

Dr. Wood's Norway Pine Syrup, which is composed of the most soothing and healing expectorant herbs and barks combined with the lung-healing virtues of the world-famous Norway pine tree, will give almost instant relief in all cases of this nature.

Mr. E. A. Price, Port Carling, Ont., writes: "For about a month last fall, I had a bad cold and cough and a tickling in my throat. I coughed nearly all the time. I tried different remedies and cough syrups, but could get no relief. A friend advised me to use Dr. Wood's Norway Pine Syrup, and before I had used two bottles, my cough was all gone, and gone for good. I have not coughed since."

Dr. Wood's Norway Pine Syrup is put up in a yellow wrapper; three pine trees the trade mark; price 35c and 60c a bottle at all dealers; manufactured only by The T. Milburn Co., Limited, Toronto, Ont.

ESMONDE TO BE TRIED.

VANCOUVER, May 19.—O. T. Grattan Esmonde must stand trial at the Criminal Assizes Court, now in session here, on a charge of uttering sedition. The Grand Jury returned a true bill.

A GOOD BABY SOOTHER

The trouble with most baby comforts is that they break or collapse too easily. Why not pay a few cents more and get a real good soother. The PERFECTO SANITARY SOOTHER is packed each one in a box or envelope and is absolutely sanitary. The nipple cannot collapse or break away from the shield.

The PERFECTO SOOTHER is the best for the baby. m w f

WOMAN LOSES FINGERS IN DYNAMITE EXPLOSION.

STRATFORD, May 19.—(Canadian Press).—Mrs. Connolly, wife of Wm. Connolly, contractor, Kennicott, had four fingers on her left hand blown off, when she attempted to remove the detonator of a dynamite cartridge with a hairpin at her home. A baby boy who was with her at the time was badly burned about the face.

ENHANCED VALUE OF THE MUSKRAT

PRICE OF ITS SKIN HAS BEEN MUCH INCREASED.

(By Hamilton M. Laing, in the Toronto Globe.)

During the fall of 1919 and the spring of 1920 one of the chief topics of the north was muskrats—or "rats", as they are spoken of about the fur posts. Almost every one was interested directly or indirectly in the humble little fur-bearer of the marshes. The interest, however, was more of a pecuniary than a biological nature, for rat-skins at this time command high prices. No trapper of the old days ever could have dreamed of a rat skin bringing in such a price as from four to six dollars, yet such prices at this time rule. Small fortunes are made in rats. The animal that formerly was almost beneath the notice of the trapper became the means of a grubstake and a bank account. In the memory of the present writer rat-skins were quoted at ten cents. Thus these fabulous new prices took every trapper to the marshes in quest of the animal that of all the fur-bearers is most numerous and easily secured. There was a veritable drive on the marshes during the late fall before the freeze-up and another drive at the breaking of the ice the following spring. It was called the rat drive—the big rat hunt. As a consequence the poor muskrat had a sorry time of it. In the fall of 1920 his tribe was but a scanty remnant in his old haunts of abundance.

Builds Like the Beaver.

One of the most extensive ratting grounds was the wide, flat delta of the Athabaska, where several hundred square miles of marshes intersected by deeper channels give the animal exactly the habitat he likes best. He is a creature of the deeper marshes where the bulrushes and tules give him his food and house-building material. His brown houses, more or less conical in shape, rising above the water from two to three feet, are the commonest of sights on the delta. Like the beaver, the muskrat builds himself a house; in fact both animals are alike in many respects. The rat may live in a hole in the bank, but he prefers a house in the open. This is built chiefly of grass, rushes, reeds and other marsh vegetation, all well packed with masses of finer material. A number of rats usually take part in the building, and a large house in the winter is always a community affair and well peopled. The house has no apparent entrance, the doors being under water, and close to the mud. There usually are several doors and the compartment is arranged so that the occupants can come up from below and sit above the level of the water.

It is a wet and soggy house. The rat's coat is never dry—and never very wet. He depends on the thickness of the house-walls, the latent warmth of the water below and the animal heat of the occupants to keep the house from freezing solid. An exceedingly hard winter that freezes his marsh to the bottom and closes his runways in the mud leading to his food supply in the rush clumps means hard times and perhaps dire straits. Trappers maintain that the southern wall of the house is thinner than the northern anud if this is so, it shows a touch of the keen wit of his big sagacious cousin, the beaver. The rat does not store food in his house. Usually near the house are some feeding stations These may be small hollow mounds where he can come up with his mouthful of food and gnaw it without being forced to drag it off to the house. His chief food winter or summer is the roots and under water tender parts of aquatic vegetation, but especially of the bulrushes and tules.

Uses Tail While Swimming

In many respects the rat is only a miniature beaver. Both have coats that resist the water, small, nimble front members, large, powerful webbed hind feet, and large, strong chisel-teeth, and both use their tails while swimming. But both are naked and flat, the beaver's tail is paddle blaed shape and is carried horizontally, while that of the rat is long and slender and swims, the rat wiggles his tail from side to side in a serpentine motion, and often when lying at rest on the water the tip of his rudder is raised comically just above the surface. Neither animal uses his front legs to any extent while swimming; the hind feet and legs are the motors that drive the body forward. When the beaver dives in alarm he spanks the water with his broad tail; the startled rat, though unable to beat the water as the other does, in some manner gives something of the same effect and goes under with a resounding splash.

On the marshes of La Riviere Coupe, near Fort Chipewyan, during the summer of 1920 we found musk rats fairly numerous; it was a spot that evidently had not been trapped in the spring hunt. We saw something here of the family life during the month of June and July. On July 2 there were young, scarcely half-grown rats to be found swimming on the marshes, and on this same date we found an old mother rat with a new-born family in the nest.

In these deep marshes there were a number of rock islands with willow clumps standing in the shallower water, and most of the nests were piled in the willows or heaped upon the rocks where some crack or crevice gave an underwater entrance. Usually when we approached a nest by canoe—tht is, during daytime—no occupants were apparent, but a poke of the paddle caused a commotion within a gurgling belaw. Soon a rat-head or two would appear off 20 or 30 feet, then another and another. The rat has some curiosity, little fear and a great deal of stupidity in his make-up and by sitting still at the nest it was found that they came very close.

Animal Wit

The nest of young mentioned above was interesting, and the mother showed a trace of wit rather unexpected in so dull a creature As we approached the nest, suddenly a heaving of the heaped material was apparent, and out of the disturbance a big rat appeared, ran down to the water and dived. This was evidently the mother. She had been lying in the warm sun with a light coverlet over herself —doubtless making amends thus for the long, cold winter. But there was something mysterious about this, and a careful search in the top of the big nest revealed some rat strategy. In a small chamber completely hidden away from her sunning bed, lay seven naked little baby rats. They were dark-skinned little chaps, but a few days old, and able only to wiggle a trifle and squeak hoarsely and faintly. But the most curious thing was that they were entirely cut off from both the interior of the house and the outside. They were simply buried in the top, where they were warmed by the sun. Doubtless each time that madam left them she sealed them up thus in their moist bedding. No hawk or owl could swoop upon them here; no mink could get them until he first dug them out.

Less than a month later than this large families of young were noted about the houses. The trappers say that two and sometimes three families are raised in a season. It is quite possible that while madam is nursing a second family she demands a house to herself and that the earlier young are sent off to fare for themselves, but it is certain that at the approach of autumn they all unite again and work harmoniously upon the building of the winter stronghold.

As to natural foes there seems not a long list. Doubtless, the large hawk, the eagle and horned owl all pick up some rats—especially the young—and the fox perhaps is capable of making a meal now and then when rat exposes himself at a shore-house; also the mink is said to be a savage rat-killer. But it would seem that man is really his chief foe. Trapping in the house in the autumn—the trap may be visited two or three times daily and soon makes a clean sweep of the entire household—shooting after the break up in spring, spearing through the wall-house are all methods that soon tend to clear the animal from the marshes. However, he is in no danger of leaving the marshes for good—recent fur quotations have tended to this matter.

You find people ready enough to do the goor Samaritan without oil and twopence— Sydney Smith.

When Grandmother Was a Girl

HOOP skirts were worn by those who first asked the druggist for, and insisted on having, the genuine Golden Medical Discovery put up by Dr. Pierce over 50 years ago. Dress has changed very much since then! But Dr. Pierce's medicines contain the same dependable ingredients. They are standard today just as they were fifty years ago and never contained alcohol.

Dr. Pierce's Golden Medical Discovery for the stomach and blood cannot be surpassed by any tonic and alterative today.

When you feel "all out of sorts" —your vitality at a low ebb—the blood becomes surcharged with poisons! The best tonic is called Dr. Pierce's Golden Medical Discovery. Dr. Pierce manufactured this "Discovery" from roots and barks without alcohol—a corrective remedy, the ingredients of which nature put in the fields and forests for keeping us healthy. It puts vim, vigor, vitality into the blood. Try it! All druggists.

Send 10c. to Dr. Pierce's Bridgeburg, Ont. Laboratory for trial pkg.

An Honored Emblem in a New Field

The banner of the Red Cross, bearing an emblem universally honored, trusted and loved, covered with the glory of faithful service during war, is now carried into peace-time fields of endeavor.

"The improvement of health, the prevention of disease and the mitigation of suffering"—that is the great peace-time mission of the Red Cross Societies of the world.

Organized voluntary effort, supporting and supplementing Government action, is needed to make effective the great Crusade for Good Health.

To those who came under its beneficent ministrations in war time, or who served under its banner, as well as to all other public-spirited citizens, the Red Cross Society appeals in the name of its new mission. Enroll in its ranks, and so help to create active public opinion in favor of sound health measures.

ONTARIO ENROLLMENT, MAY 22-28

Enroll with your local Red Cross Branch or Enrollment Committee, or, if there is none in your community, write the ONTARIO PROVINCIAL DIVISION, 410 SHERBOURNE STREET, TORONTO.

Membership Fees: Annual, $1.00; Life, $25.00

Canadian Red Cross Society

Ontario Division

Everywhere in the Dominion

JELL-O

is *"Canada's Most Famous Dessert"*

Made at Bridgeburg, Ontario

WAGES REDUCED.

LONDON, April 25.—(Associated Press, by Mail).—More than 350,000 workers in Great Britain suffered reductions in wages last month, amounting to £60,000 a week, and 110,000 received increases amounting to about £2,000 a week. This is shown by the Ministry of Labor.

Retail prices fell eight points in that month, the Ministry says, the reduction being due chiefly to fall in the prices of food, although clothing prices also went down to some extent.

SHOULD PROVE HER LOVE.

Nellie—Do you love me, mother?

Mother—Yes, darling.

Nellie—Well, then, why don't you marry the man in the candy store?

THE YOUNG MEN'S TAILORS

173½ SIMCOE STREET

ARE HERE TO MAKE GOOD TO STAY AND ARE GOING TO GIVE YOU SOME REAL VALUES.

The Reason

We are out of the high rent district, and we want you to know us. We want to get acquainted, and to impress upon you that you do not have to pay an almost fabulous price for clothes we make.

FOR THIS SATURDAY WE HAVE A GREAT SPECIAL TO OFFER YOU—WORTH COMING AFTER

Young Men's Smart Suits in Serge, Worsted or Fine Tweed To Your Measure **$30.00**

COME AND SEE FOR YOURSELF

Come in and see the Tailors at Work. Leave your Measure

WE ABSOLUTELY GUARANTEE THE FIT AND MAKE

We also have a lot of READY-TO-WEAR, which we purchased specially for this Sale. There are values up to $50 and $60. We will sacrifice same at a ridiculously low price.

THE YOUNG MEN'S TAILORS

173½ SIMCOE STREET

You'll Take More Pleasure in the meal-time drink if, besides its fine taste, you know it makes for health.

INSTANT POSTUM

is a wholesome and satisfying CEREAL BEVERAGE

It has a rich, full-bodied flavor, but contains nothing that can possibly disturb nerves or digestion.

Quickly Prepared—Economical

Sold by Grocers Everywhere

GOVERNMENT WOOL BLANKETS

THE SURPLUS SUPPLIES OF BLANKETS ARE BEING OFFERED FOR PUBLIC SALE AT

380 GEORGE STREET

PRICES ANNOUNCED:

New All-Wool Grey (Service), pair	$7.75
New All-Wool White (Hospital), 60 x 80, pair	9.75
New All-Wool White (Hospital), 64 x 84, pair	10.75
New Officer's Grey, pair	8.75
White Bed Spreads, each	4.25
New All-Feather Pillows, pair	2.23
Art Sateen Comforters, each	6.75
Heavy Sheets, 72 x 90, pair	3.75

The allotment for Peterborough and district is not large and we would respectfully request early buying, as every one has an equal opportunity to obtain these goods.

Special attention given to mail orders. Cheque or money order must accompany. Goods returnable if not satisfactory.

SMITH & CARY, Distributors

380 GEORGE STREET 4d-119

MAZOLA OIL

COOKING DEMONSTRATION

The only Pure Corn Oil for Salads, Deep Frying and Shortening.

IT'S CHEAPER Than Butter or Olive Oil, and more Wholesome than Lard.

Demonstration all this week by Miss A. M. Rogers, at—

PATTERSON & WALTON'S

Cor. Smith and George Streets

There Are Some Remarkable Holiday Values for You To Choose From Here---Saturday and Monday

Sale of Quality Suits

Quality and individual style has made our Suits so much sought after this season, and for that reason the time has come for us to clear away many of our best models at liberal price reductions. And this is the way we have reduced them.

New Spring Suits

REDUCED IN PRICE FROM $40.00, $45.00, $47.50, $50.00 $55.00 AND $60.00 TO

$32.50

They are all high-grade Suits in colors of navy blue, sand, grey and black. The materials are serge, gaberdine, tricotine and tweed. All smart new styles and well tailored. A very choice assortment to choose from. Holiday special, your choice..... **$32.50**

White Enamel Bed $15.95

It has 2-inch uprights, 1¼-inch cross-rails and ¾-inch uprights in the centre, finished with 4 brass caps. Strong and durable. Very special Saturday..... **$15.95**

Drapery Marquisette Reduced from $1.25 yard to 79c yard

There are two very choice color combinations to choose from. 36 inches wide. Regular $1.25 yard. Holiday special, yard..... **79c**

Silkoline 29c yard

Three pieces only of best quality Silkoline, 36 inches wide. Regular 50c yard. Holiday special, yard, **29c**

Cocoa Matting $1.50 yard

Extra heavy and closely woven. 36 inches wide. Priced at, per yard..... **$1.50**

29c Coloured Curtin Scrim 15c yard

There's only about 160 yards left of this Scrim. Regular 29c yard. Holiday special, yard..... **15c**

Grasstex Rugs

FOR THE VERANDAH OR BEDROOM —Very Special Value—

4ft. 6in. by 7ft. 6in.	$3.00
6ft. by 9ft.	$4.98
8ft. by 10ft.	$13.50
9ft. by 12ft.	$15.00

An Entirely New Showing of Children's Dresses

As picturesque as story book frocks, these little Dresses of loveliness, made very simply and demurely, will melt the heart of mothers who always seek for something new and fascinating in Children's Dresses. And they are serviceable, too, for they are made of fast coloured fabrics which will emerge from every tubbing as bright as when brand new. Saturday and Monday..... $2.25, $2.75 and **$3.50**

Linoleum Rugs

MADE-IN-CANADA

They are made of ground cork and oil on a canvas back, thoroughly seasoned and perfectly printed to stand hard wear. Some splendid designs and colorings to choose from.

Size 2½ x 3	yards,	$13.80
Size 3 x 3½	yards,	$19.50
Size 3 x 4	yards,	$22.50
Size 3½ x 4	yards,	$26.00

Latest Grass Furniture

Tables, Chairs, Rockers and Settees in natural color. A big shipment just arrived this week. All moderately priced. Suitable for living-room, sun-room or verandah. See them on 2nd Floor and notice how low they are in price.

Brass Bed, Mattress and Springs

All the famous Simmons Built-for-Sleep make. The Mattress is Pure Layer Cotton Felt. Everything guaranteed. Three-quarter or double bed size. Complete Bed Spring, and Mattress..... Saturday and Monday..... **$34.95**

Taffatine Petticoats $2.98

They are made with a shirred frill, finished with narrow pleating and elastic fitted waist-band. There are some choice color combinations to choose from. Saturday and Monday, each..... **$2.98**

Apron Dresses $2.00

THE BETTER KIND IN QUALITY, STYLE AND FIT

They are made of a very fine quality of percale, trimmed with chambray, buttoned down the side. Holiday special, each..... **$2.00**

Latest Silk Dresses

ALL NEW STYLES—REDUCED IN PRICE FROM $27.50 TO $19.50

There are just eight of these good Silk Dresses left in shades of navy, rookie and pearl. Your choice, holiday special..... **$19.50**

White Voile Waists

REGULAR $6.00 EACH—REDUCED TO $4.85

They are made of fine white voile and combinations. The colors are rose and white and Copen and white. Regular $6.00 each. Holiday special, each..... **$4.85**

New Middy Styles

They are made in white is termed the Balkan style in fine twill with navy blue detachable collar, also in solid Copen shade. Holiday special, each..... **$2.25**

Smart Summer Hats For Any and Every Occasion

The woman who seeks a beautiful Summer Hat, exclusive in type, becoming and attractive—a Hat that possesses that indefinable something which denotes true feminity—will find here scores of original creations from which to make a favorite selection. Small Hats, Sports Hats, Large Picture Hats in every good style and shade imaginable, to suit her particular personality.

They are all specially priced for Saturday and Monday at .....

$7.50 $10.00 $12.50 $15.00

Women's Fine Quality Vests

In fine elastic knit, two and two ribbed, opera top, low neck, sleeveless and low neck and short sleeves. Saturday and Monday, each..... **75c**

42 inch All-Wool Serge $1.47 yard

In colors of black, navy blue and nigger brown. For skirts and dresses, also for children's coats. Good firm weight. Worth $2.50. Saturday and Monday..... **$1.47**

Velour Coating

For coats and suits, for ladies and children. Some in coat lengths, others in shorter ends, in a nice range of up-to-date shades. Worth $5.00. Saturday and Monday..... **$2.47**

27 inch Tokio and Habutai Silk 59c

In a large range of colorings. Used for smocks, dresses, lingerie, linings and curtains. Great wearing fabrics. Saturday and Monday..... **59c**

Bloomers $1.25 pr.

In fine quality balbriggan in colors of pink and white. Elastic band and knee, pair..... **$1.25**

37 inch Chiffonette and Taffeta

In colors of black and navy blue. Rich soft finish that will give all kinds of wear, and the one most used silk of the season. Sold at $3.50. Saturday and Monday..... **$2.19**

Axminster Rugs

REDUCED IN PRICE

From $75 to $49.50

FOR SATURDAY AND MONDAY ONLY

The size, 3 yards wide and 4 yards long. There are good Persian designs and colorings. Suitable for living-room, dining-room or bed-room. Regular $75.00 each. Holiday special..... **$49.50**

Women's Summer Vests

REDUCED IN PRICE FROM 50c TO 29c EACH FOR SATURDAY AND MONDAY

They are a nice summer weight and are made of fine cotton, ribbed. Extra good value at 50c each. Saturday and Monday, each..... **29c**

C C A LA GRACE CORSETS

Made from best quality Coutil, designed for the average figure, also Misses' style All sizes **$1.50**

BANDEAUX AND BRASSIERES

Made in Repp and Batiste, Pink and White; bac kand front fastening ..... Special **59c**

Silk Gloves

IN "QUEEN QUALITY" REDUCED FROM $1.50 TO $1.24 PAIR

The colors are grey, pongee, white and black. Double-tipped fingers and 2-dome wrist.

Gauntlet Chamoisette Gloves

With fancy wrist band, in colors of grey, beaver, buck and white. Per pair..... **$1.75**

Holiday Silk Bargain, Silk Crepe de Chine Reduced from $2.50 to $1.69

SATURDAY AND MONDAY

The colors are rose, pale blue, mais, Copen, orchid, ivory, navy and black. All 40 inches wide and pure silk.

Children's Sox

In heavy one and one ribbed cotton, double heel and toe. Sizes 6½ to 10. Per pair..... **59c**

Children's Hose

In fine mercerized lisle. A big assortment of colors to choose from. Sizes 4½ to 8½. Per pair, **60c**

New Vesting 69c yard

In a pretty combination of Valenciennes lace and net Very special Saturday, vestee length.... **69c**

English & Canadian Wilton Rugs

REDUCED IN PRICE FROM $125.00, $132.50 AND $145.00 EACH TO

$95.00

FOR TWO DAYS ONLY— SATURDAY AND MONDAY

The size, 3 yards by 4 yards. There are some exceedingly fine designs and colorings to choose from. Suitable for living-room or dining-room. They are all high-grade Wilton qualities; Rugs that will give endless wear and always look well. Saturday and Monday you have choice, each..... **$95.00**

Linens, Ginghams, Poplin and Cottons at Holiday Prices

RAMA CLOTH

This new and popular material for suits and skirts has a bright linen finish. Colors of plain pink, rose and white. A yard **75c**

MERCERIZED POPLIN

30 inches wide. Frill cords with a nice bright finish. White only. A yard **39c**

TOWELLING

Red Check Tea and Crash Roller Towelling ..... 8 yards for **$1.00**

"COLLEEN" BRAND TABLE CLOTHS AND NAPKINS

The Cloth is two yards wide and two and a half yards long. It has a wonderful linen finish, and specimens that we have seen that were laundred are equally as lovely. You will have many patterns to select from. $7.50 for.... **$5.00**

Table Napkins to match are size 22 x 22. Saturday selling, $6.00 for, doz. **$5.00**

BATES' GINGHAM

32 inches wide. These celebrated Ginghams formerly sold as high as $1.00 yard. The balance of our stock, yard..... **50c**

PRINTS

A splendid range of Dark and Light Colored Prints. Fast colors. Yard **22½c**

UNBLEACHED COTTON

Bleaches easily and well. 34 inches wide. A yard **15c**

BLEACHED CAMBRIC

Fine weave. Splendid for underwear and babies' garments. Yard wide. Yard..... **25c**

LISLE MUSLIN

Lingerie Muslin for lovely dainty undergarments. Colors: rose, pink and flesh. 36 inches wide. Yard **75c**

Finest of Wilton Rugs in Apartment Sizes

6 FEET WIDE BY 8 FEET LONG

We are showing four different colorings in these very fine Wilton Rugs—rose, green, taupe and camel ground. The design, which is a very handsome Persian reproduction, is worked out in soft shades of rose, blue and gold. Both ends are fringed, giving them a very distinctive Persian appearance. Holiday special..... **$62.50**

Store Hours for Both Days 8.30 a.m. to 9.30 p.m.

SILK HOSE Reduced in Price from $2.00 pair to $1.29 pair Two Pair for $2.25

They are all pure silk and all perfect made, with seam up the back, double heel and toe, deep garter top. In colors of sand, grey, tan, black and white. All sizes.

RICHARD HALL & SON LIMITED

DEPUTATION SAW SEWAGE SYSTEMS OF STANDARD TYPE

MAYOR M'INTYRE AND ALD. WHITEHOUSE VISITED BRAMPTON AND TORONTO.

Mayor McIntyre and Alderman Whitehouse returned on Wednesday night from a two-days' visit to Brampton and Toronto, where they inspected Imhoff and activated sludge systems of sewage disposal. On Tuesday they were accompanied by City Engineer Parsons, and as a deputation they brought back the highest praise for Brampton and its Mayor and Council.

"We were most courteously and hospitably received," said Ald. Whitehouse. "Brampton is a town of 5,000 people, and from all appearances it is one of the most progressive communities in this country. All its streets are paved right out to the limits of the town. They have cement, asphalt, bitulithic and plain macadam with a tarvia coating. They have just completed the installation of an ultra-modern drifting and filtration plant, and their activated sludge sewage disposal plant is a model, although its capacity is only 250,000 gallons a day. Peterborough's disposal plant will be built to take care of six million gallons a day. Brampton's City Engineer is Professor Treadgold, of Toronto University. He remained with us all day and explained everything in detail. It was one of the most profitable trips from the city's standpoint that I have ever been on. Incidentally, however, I was greatly impressed with the progressiveness of Brampton and its people. Their streets, schools and various departments seemed to be extremely well developed. For example, they have just bought a motor-driven fire apparatus similar to ours. Imagine all these things for a town of five thousand. There are towns around here just as big, but the very antithesis in soundness and vitality and all the signs that indicate progressiveness. The members of the Council couldn't do enough for us. Ald. H. G. Mulliss, who is one of the directors of a company that owns sixty acres of greenhouses, all under glass, was particularly kind to us. Mayor McIntyre and myself each received a box of roses from Ald. Mulliss this morning."

Referring to their investigations in Toronto, Ald. Whitehouse stated that Chief Engineer Powell deputed Mr. Niven, the engineer in charge of all the sewage disposal plants in Toronto, to explain their operations. At Ashbridge's Bay they visited the vast Imhoff tank, which is of the same system as that which City Engineer Parsons has recommended for Peterborough. Mr. Parsons has recognized the advantages of the activated sludge method, but realizes that it is still in the experimental stage. Until it is fully developed he would not advocate its adoption for Peterborough's requirements.

Mayor McIntyre and Ald. Whitehouse observed several types of sewage disposal in Toronto, and Mr. Niven volunteered the advice that for a city of forty or fifty thousand an Imhoff disposal plant would be preferable at present. Should the objectionable features of the activated sludge type be overcome at any time it would be comparatively easy to convert the Imhoff plant into the activated sludge form.

The cards containing fingerprints at Scotland Yard number 210,000.

WITOS PLEADS FOR SILESIAN POLES

CLAIMS POPULATION POLISH IN REFUTING LLOYD GEORGE'S ST TEMENT.

WARSAW, May 20. — (Canadian Press).—Premier Witos, speaking in the Diet yesterday, declared the speeches of the British Prime Minister on the Silesian situation have caused the Polish people much sorrow. He displayed German text books to refute the statement of Lloyd George that the population of Upper Silesia was German, declaring they admitted the population to be of Polish race and language. The Premier said Poland would respect the Treaty of Versailles, but asked that the part of Upper Silesia bordering Poland be joined to her in accordance with the desire of the people of that region. By revolting, M. Witos declared the Poles of Upper Silesia did not intend to face the Allies with accomplished facts, but were prompted by despair and the fear of being put under German domination in opposition to their will.

TEA TAX

The new Budget having imposed a sales tax of 1½ per cent. on tea, the onus is placed upon the Salada Tea Company of charging this on their invoices to the grocers, and after collection to pay it to the Inland Revenue Department. This is the only tax the consumer of Salada need pay to the grocer.

There is a further tax of 2½ per cent. on importations of tea which the Salada Tea Company are paying themselves, and this is not being passed along to the grocers or the consumers.

Acme Taxi and Gasoline Station

We Deliver Gasoline or Tires etc. anywhere, anytime.
For service call 1774, day or night.

GREY & SMITH
184 Charlotte Street
We do not want all the business; but would like yours.
90-4 — 208

May is Progressive Month At The Cressman Store

Tuesday Is Victoria Day

Plenty of Pretty Goods for Holiday Attire!

In the Month of May

—All the world awakens and moves onward—tiny flowers and shoots rear themselves above the earth, buds burst into leaves, vines commence their upward climb, and so the whole world moves forward and dons its mantle of green.

At the Cressman Store there is nothing to retard or stunt progress during the month of May.

New goods are making their appearance, special sales are presenting splendid values, and everyone throughout the Store is on the alert to serve and aid you with Good Service—Better Service.

The Cressman Co. Ltd.

IN THE

Bargain Annex

Registered

SATURDAY

1500 YARDS

29c and 35c Dress Ginghams, 19c Yard

Only in the Annex is such a gingham value possible. There is a splendid range of patterns in novelty plaid, neat check and stripe designs. They are mostly Manchester and Roberdel qualities, and usually sell at 29c and 35c yard.

NEW SHIPMENT

Yard Wide Curtain Scrims, 19c Yard

We seem to sell this Scrim as fast as we get it. The centre is plain and the border open-worked. The former price for this quality was 35c yard. Obtainable in cream or White.

800 YARDS

79c to 98c Dress Voiles, 49c Yd.

The quality is good and the patterns and colors are attractive. What more could one desire? You will find polka dot and novelty floral and figured effects. About half the lot are less than half price. Widths 36 and 38 inches. Also plain White in this lot.

More Good Annex Values

$1.65 Kitchen Chairs	$1.29
59c and 69c Wide, Plain and Fancy Ribbons, yard	39c
$1.25 to $1.50 Hespeler Grey Granite Ware	98c
Men's Balbriggan Underwear, 85c to $1.00 values	59c
40c and 45c Galateas and Chambrays, yard	27c
75c yard-wide Cambric Shirtings, yard	39c
Women's and Girls' $2.25 to $3.00 Middies	$1.49
Women's White Underskirts and Night Gowns	89c
Toilet Paper, good size rolls	10 for 55c
Children's "Fleet Foot" Rubber Sole Sports Shoes, pair	$1.29
Girls' "Fleet Foot" Rubber Sole Sport Shoes, pair	$1.49

Wonderfully Smart Is the New Footwear We Are Showing in our Women's Dept.

Excellence of taste and workmanship characterizes every pair of our modestly priced and widely selected Shoes. Shoes for all occasions, from dancing to sports, that will fit every foot as smoothly as a glove. Just now we are displaying many of them in our large front show window.

A pleasing model for fine street dress is of black satin. It has two straps that cross at the instep, satin-covered Louis heel, shapely toe. Priced at $11.00.

Grey Buck Two-Strap Slipper with button fastenings, whole leather Cuban heel, semi-brogue toe pattern, receding toe. Priced at **$10.00** pair.

Oxford of white polar cloth and trimmed with black patent. The patent appears as a toe cap, heel quarter and eyelet facing, low walking heel, receding toe. Price, **$10.00.**

White Strap Slipper of cornado cloth. Single strap fastens with button, covered Louis heel, receding toe; particularly fine workmanship in the lining. Priced at **$6.00.** Same with wide strap and two buttons is **$6.25,** and with two straps **$6.50.**

3000 YARDS

39c Yard Wide "Scout" Prints, 25c Yard

Here is a remarkable price, and no less remarkable is the quality and width of the fabric. They are a yard wide and are firmly woven prints, with splendid wearing qualities. Most housekeepers know of "Scout" prints, and more will be familiar with them after Saturday's sale.

The color selection includes navy blues and medium and light grounds; neat figured and striped patterns.

Street Floor, Arcade Entrance.

The Weekly Saturday Silk Sale Is a Big Feature of To-morrow's — Selling —

Armure Duchess Silk, $2.29 Yard

The color is navy blue and the width 36 inches. We have about one hundred yards of it to sell. This is only a small amount when the price is so low and the quality so good.

$3.75 Silk Tricollettes, $2.95 Yard

We present it in navy, black, white, sand and henna. We suggest that you use it for sports skirts, blouses or summer frocks. It is a full yard wide.

$6.75 Navy Blue Serge, $3.95 Yd.

An all-wool botany of one of our best qualities in a suiting weight. It is 54 inches wide and a thoroughly good cloth in a good shade of navy.

$2.50 Black Pailette Dress Silk, $1.74 Yard

Here is a truly exceptional value in a splendid quality Dress Silk. It has a lovely lustrous finish, is a good weight and is 35/36 inches wide.

Cressman's "Ideal" Ball Floss for Hand-Knitting, 15c Ball

Real pretty sweaters and other knitted things can be inexpensively made from this excellent Floss. It is low in price and high in quality. We had to buy 500 boxes of it to be able to sell it at 15c a ball.

Obtainable in black, white, turquoise, pink, navy, peacock, coral, buff, Copenhagen, etc.

$1.25 "Queen Quality" Silk Gloves, 98c Pair

This make of Gloves is well known, we believe—at any rate, we have sold hundreds upon hundreds of pairs of them. They are fully guaranteed and have double-tipped fingers. Obtainable in black, white, navy, modes, fawn and grey.

Millinery

Twenty Transparent Models Underpriced

Many of these are imported models and the remainder come from leading Canadian makers. All are transparent—of mohair or maline. "Why are you reducing them?" you ask. The answer is, "They are dark in color." They are summery in every other respect. Maybe you prefer a dark colored Hat anyway—some people do.

They Are Dress Hats and Smartly Trimmed

All were regularly priced at $19.50, or thereabouts. On Saturday we are going to sell them for - - - - - - - - - -

$12

Ready-to-Wear Hats, $4.98

We are making a clearance of many models and have not hesitated to mark them away down. Many of them are sailors with rolling or straight brims, and the most of them have white facings. A good variety of shapes and colors.

We Are Selling Hundreds of Pairs of Hose These Days, Because

The Yearly May

Sale of Hosiery

Is On!

Summer Weights for Men, Women and Children — A Sale of Great Magnitude

Women's $2.00 "Venus" (sub-standards) Silk Hose, **$1.19 pair, 2 pairs** $2.30
Women's Black Silk Boot Hose ..... 49c pair, 2 pairs 95c
Women's 75c Mercerized Black Lisle Hose, 49c pair, 2 pairs 95c
Women's $1.25 Silk Hose, in mid-grey, dark grey, sand, gunmetal, champagne and white ..... 83c pair, 2 pairs $1.60
Women's 85c and 89c Lisle Hose, in white, brown or black ..... 69c pair, 2 pairs $1.35
Women's 75c Heather Lisle Hose ..... 39c pair, 2 pairs 75c
Women's $2.00 Black or White Cashmere Hose, $1.39 pair, 2 pairs $2.70
Women's $1.35 O.S. Size Lisle Hose ..... 93c pair, 2 pairs $1.75
Women's $1.50 Ribbed and Plain Heather Lisle Hose, pair, $1.19

A New Lot of Holeproof Seconds in This Sale—79c Pair, 2 Pairs for $1.50

Obtainable in black, navy, nigger brown and white. Sizes 8½ to 10, inclusive.

Girls' White Silkoline Hose

Sizes 6 and 6½. Regular 35c and 40c values. Pair 27c
Sizes 7, 7½ and 8. Regular 45c and 50c values. Pair 34c

Boys' or Girls' Black or Brown Ribbed Hose, 19c pair, 3 pairs 55c
Boys' or Girls' 50c Ribbed School Hose, 33c pair, 3 pairs for 95c
Children's 50c Mercerized Coloured Top Socks. Pair 39c

Men's 75c to $1.50 Silk and also Lisle Hose, 55c pair, 3 pairs $1.50
Men's 50c Lisle Hose ..... 29c pair, 3 pairs 85c
Men's $1 and $1.25 Black Cashmere Hose, 55c pair, 3 pairs $1.55

Attractive Offerings

- In The -

Billows of White Undergarments of lovely soft nainsooks and cottons, all prettied with embroideries, laces or ribbons, and sometimes with all of them. It is no ordinary collection. None of the garments are old and soiled, or even mussed. They are crisp and new, and the reductions are just as they are represented in the printed list below.

$2.25 and $2.29 Envelope Chemise	$1.49
$2.49 Envelope Chemise	$1.74
$3.75 and $3.95 Envelope Chemise	$2.49
$4.25 Envelope Chemise	$3.39
$2.25 "Athletic" Envelope Chemise	$1.59
$1.89 to $2.25 Underskirts	$1.48
$2.39 to $2.50 Underskirts	$1.79
$3.25 to $3.50 Underskirts	$2.74
$1.89 to $2.25 Gowns	$1.49
$2.95 Gowns	$2.39
$4.25 Gowns	$3.17
$2.50 Combinations	$1.59
$1.88 Corset Covers	$1.39
O.S. $1.19 to $1.25 Drawers	89c
O.S. 98c Drawers	74c
O.S. $2.98 to $3.19 Drawers	$2.19
Regular sizes, 69c and 75c Drawers	57c
Regular sizes, $1.19 and $1.29 Drawers	89c
Regular sizes, $1.49 Drawers	$1.19
Regular sizes, $1.74 Drawers	$1.34
Regular sizes, $1.98 to $2.25 Drawers	$1.48

Saturday Specials from the Toilet Goods Section

25c cakes Peroxide Facial Soap, 18c cake.
50c jars Pond's Vanishing or Cold Cream, 35c jar.
50c jars Mentholatum, 35c.
25c tubes or jars of Mentholatum 18c.
35c and 45c tins of Djer Kiss or Mavis Talcum, 29c tin.
75c bottles Mary Garden and Arly Talcum Powder, 63c.
50c tubes Pepsodent Tooth Paste, 2 for 69c.
Cutex Manicure Sets, 49c.
Safetee Shaving Cream, 39c tube.
Princess Pat Hair Nets, 3 for 27c.

Soaps and Notions

Rick-Rack Braid, **14c** card.
Paper of Pins, "King," **4c** sheet.
Tape Lines, **4c.**
Large bars Castile Soap, **19c** bar.

A Low Price on Laundry Soaps

Sunlight, Gold, P. & G., Lenox, Ivory and Charm, **7 bars for 49c.**

(No 'Phone Orders)

New Selection of Birthday Cards, 5c, 10c and 15c

(Stationery Dept.)

New Fiction

One hundred new titles. Regular $1.20, for **89c.**

Irish Poplin Envelopes

1,000 packages. Regular 15c, for **2 pkgs. 20c.**

Another Saturday Sale of "Congoleum" Rugs

A fine selection of floral and Oriental designs in a series of light and medium colored patterns.

Size 9' x 12'—Regular $23.75, for **$19.75.**

Size 9' x 10' 6"—Regular $20.75, for **$17.50.**

Size 9' x 9'—Regular $17.75, for **$15.00.**

Size 7' 6" x 9'—Regular $15.00, for **$12.50.**

Size 6' x 9'—Regular $12.00, for **$9.95.**

80c Cretonnes at Half Their Former Price, 39c Yard

To-morrow this goods will be shown for the first time. There are 400 yards and ten designs to select from. Floral, conventional, verdure and bird effects in color combinations suitable for any room. All are 36 inches wide.

Sold on Third Floor

Saturday's Mid-Day Lunch, 50c

11.30 a.m. to 2 p.m.

SOUPS
Vegetable or Tomato

HOT MEAT
Roast Beef with Brown Gravy

COLD MEAT
Roast Pork or Ham
Sweet Pickles or Chili Sauce

VEGETABLE
Mashed Potato

DESSERT
Date or Pumpkin Pie or Ice Cream

Bread and Butter
Pot of Tea or Coffee

TURNBULL'S | Telephone 1650 | Store Hours: 8.30 to 5.30 Daily, Saturday 8.30 to 9.30 p.m. | Telephone 1650 | TURNBULL'S

A Bulletin--Filled With Big Bargains--For Saturday

Half-Price Sale of Voile Blouses

A LARGE NUMBER OF VOILE BLOUSES, RANGING IN PRICE FROM $2.50 TO $10.50, WILL BE CLEARED ON SATURDAY AT HALF PRICE

Made from English voile in a large number of different styles—high and low necks, long and short sleeves; some are Swiss embroidered, others with lace trimming on collar, across front and on sleeves. Altogether a very interesting range to choose from. Some are slightly soiled, but none the worse for wearing. All are excellent values. In one grand Clearing Sale on Saturday at .....

Half-Price

Stamped Goods, Two Extra Specials for Saturday That Are Good Buying

LADIES' FINE NAINSOOK STAMPED GOWNS, REG. $3.00 VALUE, SATURDAY $1.89 EACH

Made from a very fine quality of English nainsook and stamped with a very dainty easy-to-work design. For the woman who desires a better Gown, one that is worthy of extra good embroidery work, she will be pleased with these. They are cut in good roomy sizes with low neck and short sleeves. These would sell regularly for $3.00 garment. On Sale Saturday at, each **$1.89**

STAMPED ENVELOPES IN SIZES 36 AND 38, REG. $2.75 VALUE, SATURDAY $1.49 EACH

Made from the same beautiful quality of nainsook as the Gowns, and also stamped with a dainty easily worked pattern. The garment is cut in a very new and attractive style and well worth the regular price. On Sale Saturday, each **$1.49**

The New Vestings Are Exceedingly Smart

The last word in Vestings for suits or dresses as decreed by leading fashion centres are here displayed, featuring beaded effects, in which the new and popular Copper shade is very prominent. See these at our Silk Department.

CROCHET BED SPREADS, ¾ BED SIZE REG. $5.00, FOR $2.98

They are a real good quality that are easily laundered and always look well on the bed. Everyone knows these old-fashioned Crochet Spreads. Saturday's price **$2.98**

54-INCH ALL-WOOL SERGE, REG. $4.75 YARD SATURDAY $2.39 YARD

This serge may be had in navy only, and is woven very firmly with a fine twill. A quality that will give lasting service.

HEAVY WEIGHT CHAMBRAY, 30 IN. WIDE 25c YARD

The ideal material for making into kiddies' summer apparel, dresses, rompers, etc. It comes in colors of fawn and blue and is 30 inches wide.

REG. 75c INDIAN HEAD, 39c YARD

A splendid hard wearing material for making into girls' middies and skirts. It has a Belfast linen finish and launders up beautifully. The width is 36 inches.

LIGHT COLORED PRINTS, 25c YARD

In neat designs and an excellent quality, the kind that you can depend upon to wash well. "Canadian Made." Saturday, yard **25c**

Trimmed Window Shades

Best Oil Opaque Window Shades, with neat insertion. Size 37 in. x 6 ft. Mounted on genuine Hartshorn rollers. Complete with fittings. White or cream. Regular $2.25. Saturday **$1.65**

200 Yards Chintz, Regular $1.65 for 98c yard

Heavy quality. All colors and designs. Colors to match any room in the house. 20 designs to choose. Regular up to $1.65 yard. Saturday, yard **98c**

Buddies Special Car, Reg. $2.39 and $2.79 for $1.89

In Toyland for Saturday Only we will Clear all of our Buddies Special Cars, the Children's delight. It is a Car similar to the Kiddie Kar. These were regular up to $2.39 and $2.79.

Saturday Only $1.89

Saturday is the Winding-up Day of our Seven-Day Sale of Summer Underwear.

Here are the Values Offered in Brief Form

Misses' Summer Vests ..... 19c, or 3 for 55c
Mill overmakes of Women's Summer Vests, 37c, or 2 for 70c
Women's "Cumfy Cut" Vests ..... 43c each, or 2 for 80c
"Cumfy Cut" Summer Vests, each 69c
Ladies' Pink Bloomers, with gusset, pair 59c
Ladies' Poros Knit Combinations, regular $1.50, for 89c
Mercerized Lisle Combinations, regular $2.50, for $1.29

Two Extra Specials to Wind-up This Wonderful Underwear Sale

LADIES' VELVET KNIT COMBINATIONS, REG. $2.00 GARMENT, FOR $1.19 GARMENT

These are the well-known "Oxford" make, featuring the flat lock seam. They come in short sleeves, low neck, and daintily trimmed with lace umbrella knee. Regular value $2.00. Saturday **$1.19**

LADIES' FINE RIBBED COMBINATIONS, REG. $1.75 VALUE, FOR 98c GARMENT

These come in low neck and short sleeves and umbrella knee, a daintily made yoke of fine lace at top. A splendid value in fine Underwear. Garment **98c**

400 Pairs of Ladies' Silk Hose, $1.50 Value for 55c pair, or 2 pair for $1

A one-day sale of excellent quality silk hose. They have a deep lisle garter top and reinforced lisle foot, a make that is fashioned and seamless, guaranteed to fit perfectly. There are slight imperfections in these hose, but all are factory repaired, and as good as new. The colors are champagne, grey, brown, navy, white and black. Not every size in each color, but all sizes in the lot. A regular $1.50 value for Saturday only at 55c pair—2 pair for $1.00

Saturday Skirt Special

Navy and Black All-Wool Serge Skirts, some have patch pockets trimmed with braid and buttons or tucked slash pockets. All have belts, fullness in back of skirt. Broken sizes, 25 to 30 in black, 25 to 34 in navy. Not all sizes in each style. These were priced at $14.50. Saturday clearing price, **$9.95**

Whitewear Special

A splendid quality of fine Cotton Night Gowns, round neck and sleeves edged with embroidery. Special **98c**

Neckwear Dept.

White Organdie Collars, in tuxedo style and hemstitched. Each $1.25
White Organdie Collars, with guipure medallions. Each $1.00
Sand Organdie Collars, embroidered in orchid shades. Each $1.25
Cream Organdie Collars, embroidered in corner in pink and blue shades. Each $1.00
Pique Collars, in the long narrow style. Special 75c
White Organdie Frilling, in petal shape and colored embroidery. Yard, $1.85 and $2.25

Ribbon Dept.

Fancy Socklets, in pink and blue, pair 50c
Infants' Fancy Pink and Blue Hose Supporters, pair 50c
Fancy Ribbon Lingerie Clasps, pair 35c
Moire Ribbon, in all staple shades, 5½ inches wide. Special, yard 79c
Extra Heavy Duchess Ribbon, in light and dark shades, 5½ inches wide. Yard 85c

Purses

Grey Moire Silk Bag, with sterling top and attractive change purse $10.50

THE J.C. Turnbull CO. LTD

$25 Coats for Sat. at $17.95

A Few Special Numbers in Coats Which Are Worth Your Consideration

Grey wool serge and silvertone sport coats in up-to-date styles; one has a tucked panel down back, with a self-band around bottom, belted. Some have large tucks with silk stitchery, cross over belts of self material, aslo the narrow leather belt. A splendid outing coat of Donegal tweed is in this collection, three-quarter length belt, convertible collar, pockets and belt. Some of these coats regular price was $25.00.

Saturday Special $17.95

Some Extra Fine Values in Towelling for Sat.

Checked Glass Towelling, regular 25c yard, for, yard 15c

Crepe Roller Towelling, splendid for dish towels, yard 13c

LINEN WARP TOWELLING, REG. 50c YARD FOR 33c YARD

Comes in a linen and white shade with red border. 17 inches wide. Yard 33c

STRIPED TURKISH TOWELLING, REG. 45c YARD FOR 23c YARD

Colors are fast. A splendid quality, that used to sell for 45c yard. Saturday, yard 23c

FINE QUALITY NAINSOOK, 36 IN. WIDE, REG. 50c, FOR 39c YARD

An excellent grade for making into ladies' undergarments. Fine even weave.

LONGCLOTH, 36 IN. WIDE, REG. 40c, FOR 25c YARD

A splendid cambric finish, closely woven with round even thread. No dressing.

PEARL NECKLACES, REG. 50c STRING, FOR 29c STRING

22 inches long and made from good-looking pearls in graduated sizes. Good strong clasp. Regular 50c, for, string 29c

INSIST ON SEEING OUR HURLINGHAM COATS. THEY ARE DIFFERENT. THIRD FLOOR.

CANDY COUNTER

Every Saturday we are featuring a real big special in Candies. The one for this Saturday is Marshmallow, the well-known Blue Bird Brand. The flavors are pink cocoanut, plain vanilla, golden toasted and white cocoanut, and they are great. Regular 50c lb. On Saturday, lb. 35c

It is surprising the quantity we sell of our Assorted Chocolate special each Saturday. It is growing all the time, which is proof of its goodness. Ten flavors, soft and hard centres. Regular 85c lb., for, lb. 49c

They are not a second grade, but are absolutely the highest grade of this make.

EYELET EMBROIDERED COLLARS AND CUFFS IN PARIS SHADE, $1.65 SET

White Organdie Collars and Cuffs, colored embroidered and edged with fillet edging. Set $1.65

SILK SCARFS, $2.50 EACH

In plain shades of orchid, white, seagreen and turquoise. Each $2.50

SILK SCARFS, $4.50 EACH

In drop stitch weave, in rose, turquoise and orchid. Each $4.50

Just Arrived—Some of the Prettiest and Best Voiles We Have Shown This Season

Embroidered Voiles are different from the ordinary Voiles, in so far as they—when made up—look much richer and more beautiful, especially when the color combinations—that is, the embroidered part and the Voile itself—blend in perfect harmony, such as these do. The designs are all new and feature this season's most favored shades. See these at our Wash Goods Department.

A One-Day Sale of Kabe Crepe, 36 in. wide, Reg. $1.50 yard for 89c Yard

This is a Pure Silk Crepe, which is used almost exclusively for women's fine underwear and camisoles. There is only one color, but it is a good shade of pink. The width is exactly 36 inches. Special for one day, Saturday, yard 89c

In Our Corset Department for Saturday

Young Girls' or Misses' Corsets $1.19 pair

For the young girl or small woman this lightly boned Corset will be very comfortable. Made of plain white batiste with four hose supporters, and is back laced. Saturday

$1.19

Economy Basement

Turnbull's Economy Floor Wax, 1-lb. tins 59c
2 bars of N.P. Soap and 1 package Rinso for 53c
2 large bars of Ivory Soap and 1 package Snowflake Ammonia for 35c
Berry Bowls, each 39c
Good quality Corn Brooms, regular $1.37, for 89c

SATURDAY IS POSITIVELY THE LAST DAY OF HOTPOINT WEEK

That means it is the last day in which to procure this modern Hotpoint Electric Iron for **$5.00,** instead of the regular price of $8.00. This is your last opportunity to save $3.00 on an Electric Iron. If you have an old Iron, no matter what make, style or price, bring it in, and we will allow you $1.00 on it. That means you may have a brand new Hotpoint Electric Iron for $4.00 and an old Iron. Do not miss the last chance. —Economy Basement.

SERVICEABLE CUPS AND SAUCERS, 25c EACH

Immense shipment of Cups and Saucers, including clover leaf design, has just been unpacked, and will be offered on Saturday at, each **25c**

21-PIECE TEA SETS, $14.89

In a very dainty floral or conventionalized design. The Cups and Saucers are neatly designed. This is a very moderately priced Tea Set, 21 pieces for **$14.98**

500 PIECES OF GLASSWARE

Comprised of Spoon Holders, Butter Tubs, Corn Pots, etc. All of a good quality glass, pressed into neat designs. Each 29c

SUKLOFF'S

Dry Goods and Ready-to-Wear - 203 George Street

More Price Smashing for Saturday and Monday

Yard Goods

GOOD SERVICEABLE TOWELLING, 19 inches wide .... per yard, only **10c**

STRIPED TOWELLING—part Linen, 18 inches wide ..... Regular 35c—per yard **20c**

STRIPED TOWELLING—Warranted Pure Linen, 18 inches wide. Regular price 50c—for **29c**

CHECK TEA TOWELLING—21 inches wide ..... Regular price 40c—now, yard **25c**

BATH TOWELS—65 inches long by 15 inches wide ..... Regular price 75c—per pair **38c**

HUCKABACK TOWELS—36 inches long by 21inches wide. Regular $1.00—per pair, for **65c**

DAMASK TOWELS—54 inches long by 21 inches wide ..... Regular price 75c each—now **39c**

BLEACHED COTTON—36 inches wide ..... Regular price 35c—on Sale, per yard **19c**

APRON GINGHAMS—in three patterns, 40 inches wide. Regular 50c—per yard **25c**

CHAMBRAY—in Fawn, Blue, and Pink, 36 inches wide. Regular 50c—for **29c**

Millinery Bargains

SPECIAL IN LADIES' UNTRIMMED FINE QUALITY PANAMA HATS—in good styles ..... Regular $5.00—for **$1.49**

CHILDREN'S PANAMA HAT SHAPES ..... Regular $3.00—for **98c**

LOT NO. 1—CHILDREN'S TRIMMED HATS ..... To clear for **50c**

LOT NO. 2—GIRLS' HATS—just received ..... from ..... $1.49 to **$1.98**

LADIES' HATS—Smartly trimmed in the latest styles and colours. Regular $7.50, for only **$3.50**

Just Received a Shipment of all the Latest in **MID-SUMMER HATS** in Milan, Leghorn, and Java Straws at **Reduced Prices.**

ALL OUR HAND-MADE HATS Reduced to HALF-PRICE during this Sale.

LOOK AT THIS!

Ladies' Gingham Dresses from $2.88 to $3.98

This is one of the Biggest Bargains we have been able to offer the public this season—An Anderson Gingham Dress, with the newest trimmings and designs, and a large assortment of patterns. Regular value $7.50, for

$2.98 AND **$3.98**

Don't Miss This One!

LADIES' VOILE DRESSES FOR $6.98

An assortment of Ladies' Fine Voile Dresses, in the very newest patterns and makes ..... Regular $12.50, for **$6.98**

Waists, Smocks and Middies

A Clearing Lot of **LADIES' KIMONAS,** in nice Kimona patterns, for only **98c**

LADIES' VOILE WAISTS AND SMOCKS—will be sold at a very low price—from ..... 98c to **$1.98**

A Clearing Lot of **LADIES' GEORGETTE BLOUSES,** in different shades, made in the latest styles ..... Worth up to $10.00—to clear for **$4.98**

A Clearing Lot of **LADIES' WHITE MIDDIES** ..... Worth up to $3.00 for **98c**

A Beautiful Line of **LADIES' TRICOLETTE SMOCKS.** Regular $10.00—for only **$5.25**

Another Line of **LADIES' MESSALINE AND TAFFETA SMOCKS**—on Sale for only **$3.98**

GIRLS' WASH MIDDIES—from ages 4 to 10 ..... to clear at **49c**

LADIES' WHITE WASH SILK BLOUSES ..... very neatly made—for only **$1.50**

An assortment of **LADIES' CREPE DE CHINE BLOUSES,** in different shades ..... Regular price $5.00—to clear at **$2.98**

House Dresses

Excellent value in this neat House Dress of Striped Print and Angora Cloth, in dark colours, that will wear and launder well. Never was sold less than $2.50—now **$1.59**

Ladies' Underwear

Ladies' Vests, with V necks, trimmed with Lace ..... for only **25c**

An assortment of Ladies' Vests, in Lisle and Mercerized, colours of Pink and White ..... Regular price from $1.00 to $1.50—on Sale for only **49c**

A fine quality of Ladies' Pink Knitted Bloomers ..... Regular $1.00—for only **39c**

Ladies' Night Gowns, made in Kimona style, hemstitched finish; trimmed with ribbon ..... Regular price $1.50—for only **79c**

Ladies' Skirts

The biggest bargain in Ladies' Skirts that have been offered for several years, at such low prices, in Tweed Serges. Some worth up to $12.00—to be cleared from ..... $2.98 to **$6.98**

Sale of Hosiery

Children's Plain Cotton Hose—the well-known label of 80 80 80. Sizes from 4½ to 8. Regular 35c—for, per pair **20c**

Fine Ribbed Hose, from sizes 5 to 10, suitable for Girls and Boys; quality guaranteed. Regular 40c—for only, per pair, **25c**

Ladies' Plain Cotton Hose—in Black and White ..... Regular 35c—for only, pair **25c**

Ladies' Lisle Hose—in colours of Black, Blue, Brown, and White; never was sold for less than 75c—now only, pair **39c**

Ladies' Silk Lisle Hose, in Black and White only. Regular $1.00—on sale for only 55c a pair—or 3 Pairs for **$1.50**

Silk Hose ..... Regular price $1.35—on Sale **98c**

Lace Curtaining

Lace Curtaining, in beautiful designs ..... Regular price 40c yard—now, yard **29c**

A beautiful assortment of Lace Curtains, White, Cream, and Ecru. Regular 5.00—for **$2.98**

Beautiful Lace Curtaining, in beautiful designs ..... Regular 60c—for, yard **39c**

The very latest in Curtain Drapery, in different patterns and shades. Regular $1.25—for only, yard **65c**

Men's Clothing

A few Young Men's and Men's Suits, Dark Grey Worsted. Regular $30.00—for **$17.50**

Men's Striped Overalls and Overall Pants, made from good, heavy, Duck. Regular $2.50—for **$1.25**

Men's Tweed Pants ..... per pair **$1.50**

Men's Tweed Pants, in assorted patterns ..... Regular $3.50—for, per pair **$1.98**

Another Lot of Men's Tweed Pants ..... Regular $3.98—for, pair **$2.49**

Men's Large White Handkerchiefs ..... To clear — 3 for **25c**

Autoists' Gauntlet Gloves ..... Regular $2.50—for, pair **$1.65**

Men's Furnishings

Men's Soft Collars, in Pique, Silkene, and Poplin ..... for—each **25c**

Men's Fine Sox, in all colours ..... Regular 50c—for, pair **25c**

Men's Silk and Wool Sox, in many colours ..... Regular $1.25—for, pair **69c**

Men's Suspenders ..... Regular 98c—for **49c**

Men's Fine Shirts, in fancy designs, with double cuffs ..... Regular $2.25—for **$1.29**

Men's Natural Wool Underwear, in Spring weight ..... Regular $1.50—for only **79c**

Men's Balbriggan Underwear ..... for only **59c**

Men's Caps, in Black and White Checks ..... Regular $1.50—for **49c**

Men's Tweed Caps ..... to clear **98c**

Men's Silk Caps—worth up to $3.00 ..... To clear at ..... $1.50 and **$1.98**

Boys' Wear

A Big Assortment of Boys' Suits—made from Tweeds and Worsteds —at the Lowest Prices offered for some time ..... Sizes 8 to 16 years—from ..... $4.98 to **$12.50**

Boys' Balbriggan Underwear, in Drawers only ..... for **39c**

TWIN SALE

LEADER SHOE STORE

Summer Footwear - 291 George Street

Half-Prices Saturday and Monday

LADIES' STRAP SLIPPERS, 3.98 — These Slippers are made of fine Patent Leather and Vici Kid; medium toe and military heel. Regular $7.50 ..... Extra Special for Saturday **$3.98**

CHILDREN'S WHITE CANVAS BOOTS $1.49—A real nice buttoned Boot for Children, made of strong Canvas, with Leather heel and sole ..... Regular $2.50—for **$1.49**

WOMEN'S BOOTS AT 98c. — This is a fine boot made by Ames, Holden, McCready, small sizes only, 2 1-2 to 4, values up to $4.50. Extra Special **98c**

WOMEN'S MEDIUM DRESS BOOTS AT $1.98—This is another lot made by the same firm, buttoned with cloth uppers, Goodyear welt soles, high tops, sizes 2 1-2 to 5. A splendid boot at $5.00. Our Sale Price..... **$1.98**

WOMEN'S BLACK OXFORDS AT $2.98—Made of fine Dongola kid, Cuban heel, excellent fitters. Regular price $6.50. Special at **$2.98**

WOMEN'S BLACK AND BROWN SLATER OXFORDS AT HALF PRICE —These are made of a fine Kangaroo Leather, Cuban heel, pointed toe, Goodyear welted soles. These are wonderful values and formerly sold at $12. Sale price only **$5.98**

WOMEN'S TIE PUMPS AT $3.49. — In patent or kid, medium heel, pointed toe. Values to $6.50. Our sale price **$3.49**

WOMEN'S TWO STRAP SLIPPERS AT $3.98—In black and brown only, Cuban heel, brogue style. The very newest model. Worth $7.50. Special at **$3.98**

WOMEN'S WHITE CANVAS OXFORDS — Regular price $4.00. Our special Bargain Price **$2.49**

WOMEN'S WHITE CANVAS PUMPS — Regular $3.50 Sale Price **$1.98**

MEN'S BLACK AND BROWN BOOTS AT $4.98—These are made of a fine Calf, Goodyear welted sole, pointed or round toe ..... Values to $9.50. Our Sale Price **$4.98**

MEN'S MEDIUM DRESS BOOTS AT $3.98—in Black only.... Regular price $7.50. While they last **$3.98**

MEN'S BLACK AND BROWN WORKING BOOTS AT $3.98. Good value at $6.50. Bargain **$3.98**

MEN'S DRESS BOOTS AT ALMOST HALF-PRICE—A fine Calf Boot, in Mahogany, Chocolate, or Black. Goodyear welt, medium or long vamps. Every pair guaranteed. Reg. $12.00. Sale Price. **$6.98**

BOYS' BLACK AND BROWN DRESS BOOTS AT $3.89 — They are made of fine Calf, Goodyear welt soles, pointed toe ..... A splendid value at $6.00. Our price **$3.89**

BOYS' SCHOOL BOOTS AT $2.98—Box Calf Blucher, sewed and nail soles; sizes 1 to 5½. Regular price $4.50. Sale Price.... **$2.98**

MISSES' MARY JANE SLIPPERS AT $2.50—Made of a fine Vici Kid pointed or round toe. Sizes 11 to 2 ..... Regular $3.50. Our Sale Price **$2.50**

FOR THE CHILDREN

A wonderful selection for the little folks of Roman Sandals, Mary Jane Slippers, and Plain Sandals, in Patents or Kid ..... Values to $3.00 Sale Price **$1.49**

—RUNNING SHOES—

Men's, per pair	$1.98
Ladies', per pair	$1.79
Boys', per pair	$1.59
Youths', per pair	$1.39
Misses', per pair	$1.39
Children's, per pai	$1.15

Ladies' Silk Dresses

A Beautiful Line of **GIRLS'S DRESSES,** in Silks and Voiles, ages 1 to 14 years, nicely trimmed in Laces and Embroidery, with Ribbon Sashes ..... To clear while they last at from ..... $2.25 to **$3.98**

Ladies' Spring Coats

Ladies' Jersey Cloth Coats, in dark Purple shade only, in ¾ length, made up to the very latest styes ..... Regular $15.00—to clear at **$6.50**

LADIES' TWEED COATS, in full length, made up in the newest makes. Regular $18.00—to clear at **$12.00**

Another Lot of **LADIES' VELOUR COATS**—worth up to $35.00—to clear at from ..... $15.00 to **$17.50**

LOCAL HORSES ON EASTERN CIRCUIT

FOUR ON THE WAY TO PICTON AND TWO TO CAMPBELLFORD.

Four Peterborough horses will be entered in the Picton races on Tuesday, and two at Campbellford. The string that left to-day for Picton was composed of Eddie Jones's "Hazel H"; "Lloyd George," owned by H. Gilgour; "Lena Rivers," owned by L. Ferguson, of Best's Station, and Fred. Jones's "Gale Fast." These horses may be away for a month. From Picton, on May 24, they go to Belleville, where they will remain until June 3, and from there they will be moved to Napanee. This eastern circuit has aroused a great deal of interest among horsemen, and the races will be fast.

Jim Sutherland and C. Scholey will race "Birdie Wilks" and "Captain Peeler" at Campbellford on the holiday.

These are the first races of the season, in preparation for which the local horses have been working out since spring-weather permitted track work.

FOOTBALL GAME AT NICHOLLS OVAL

The Canadian Woollens and the Caledonians will meet at Nicholls Oval to-morrow in a football fixture. The Woollens will place the following team in the field: McFadden, goal; Cridland, Chambers, Frost, Hensby, Rutter, Beard, H. Jones, M. Shaw, J. Shaw, and E. Jones. Reserves, Thorpe and Montgomery.

PAT—Diplomacy is when yez wants to call me a liar, but do it over the telephone.

FINANCIAL AND MARKETS

WALL STREET

NEW YORK, May 20.—(Canadian Press).—Price tendencies in the early period of to-day's stock market were distinctly reactionary. Declines of one to three points accompanied the moderate offering of Crucible Steel, National Enameling, Shell Transport, Willis-Overland preferred, American Linseed and Chesapeake and Ohio. The Directors of the latter company met to-day for action on the dividend. A few issues especially United States Steel preferred, American Smelting, Anaconda Copper and Industrial Alcohol were firm to strong. Alcohol gaining 1-1-4 points on the declaratoion of the regular dividend.

Losses became more extensive during the morning, although offerings were relatively small. Tobaccos Mexican Petroleum, and International paper were almost the only issues to overcome the general depression. Tidewater oil fell seven points and American Linseed increased its loss to four points on news of a passing dividend. Crucible Steel was singled out for short selling forfeiting over four points. Steel foundries, Baldwin Locomotive; Studebaker, General Asphalt, Virginia Carolina Chemical and Brooklyn Union Gas declined a half to almost four points. Northern Pacific, Texas and Pacific, Illinois Central and St. Louis and San Francisco comprised the heavier Rails losing one to almost two points. Call money opened and renewed into next week at seven per cent.

FOREIGN EXCHANGE

NEW YORK, May 20.—(Canadian Press).—Sterling Exchange steady, demand $3.99 3-4; Canadian Dollars 10 5-8 per cent discount.

CHICAGO GRAIN

CHICAGO, May 20. —(Canadian Press).—New upturns in the price of wheat resulted to-day from the south west and the west. Bears contended that the damage had already been discounted, but this new failed to make much impression. Opening quotations which ran from 1 to 1-4 higher were followed by further decided gains. Corn hardened a little with wheat, although Liberal offerings from the country were reported. After opening unchanged to 1-4 cents higher, the market rose slightly all around.

Oats were governed by the action of other cereals, starting unchanged to 1-2 cents, higher, and later hardening a bit more. Higher quotations on hogs helped to lift provisions.

MONTREAL.

MONTREAL, May 20.—(Canadian Press).—The feature of the market's close was a drop of 2¼ points in Riordon, which closed for the morning at 153-4. Abitibi was down a half point at 36½. Laurentide did not change, nor did National Breweries. Wayagamack went down a quarter point before the closing.

STEALS LAWYER'S HAT.

MONTREAL, May 19.—Charged with stealing hats, a prisoner was found to have stolen his lawyer's Derby after he had appeared for him in the Police Court yesterday morning. He pleaded force of habit.

GERMAN BOYCOTT URGED ON FRENCH AND BRITISH GOODS

Scheme Is Advocated as a "Patriotic Duty"; Teuton Exporters Are Advised to Insist Upon Prepayment.

NEW YORK, May 19.—Much uncertainty is reported to exist in German trade circles as to the lines on which business with firms in the Allied countries should be conducted. According to advices from Berlin reaching England, German commercial organizations are overwhelmed with inquiries.

The attitude of the organizations and Chambers of Commerce, it is stated, may be summarized as follows: On the one hand exporters are warned to exercise great caution in closing deals and to insist upon cash prepayment on all orders from Allied countries. On the other hand importers are urged to make it a patriotic duty to boycott British and French goods. Most of the leading German banks are said to be refusing to purchase checks on London and Paris, but are willing to present such checks for collection at the owners' risk.

"How long this state of affairs will last it is hard to say," says one report from Berlin, "but it would appear that measures have already been taken with a view to adapting present foreign trade rules and regulations to the change in the situation."

At a recent meeting of the Federal Economic Council a resolution was passed urging the Ministry of Economics to take the necessary steps to protect German trade and industries. The resolution calls for increased vigilance regarding the import of luxury articles and the export of raw materials and goods urgently needed in Germany. It also recommends the reduction or abolition of the export levy, the extension of the export free list and the compensation of firms which have suffered losses in current business contracts with firms in Allied countries through the sanctions put into force.

The tenor of this resolution is declared to be identical with the views expressed by the Federal Minister of Economics, Dr. Scholz, in an address to the Economic Council. In the course of his speech Dr. Scholz intimated that an outlet for German products might be found in the Eastern market and that the Government would render active support in that direction.

AIRWAY FROM BERLIN VIA RIGA TO MOSCOW

LONDON, April 25 (by mail, Associated Press).—Almost daily extension of passenger and mail service by air is rapidly making Europe a network of aerial transportation lines.

Negotiations ae now nearing completion for an airway from Berlin via Riga to Moscow, and when this air service is completed it will be possible to travel by air from London to Moscow, a distance of nearly 2,000 miles.

Berlin already is connected with London by the Dutch service through Amsterdam. This Dutch branch also has inaugurated service between Paris and Amsterdam.

The existing London-Paris service connects at Paris with the airway to Warsaw, which goes by way of Strassbourg and Prague.

The Franco-Roumanian Air Service Company, which is responsible for this airway, has obtained concessions from the Austrian and the Roumanian Governments, and hopes shortly to open an airway that will connect London, through Paris, with Constantinolpe.

United States chemists discovered 282 new poisons during the world war.

TRANSPORT RACE HORSES IN MOTOR VEHICLE BOXES

LONDON, May 19. — There is little fear that the Epsom meeting venue or programme will be altered and the usual arrangements for the race are being proceeded. Apaently the only restriction which the government is now imposing on racing is that no railway facilities are being offered the public. Road transport however is meeting the demands, and the conveying of the horses by motor vehicle boxes is proving successful. The race for the Manchester Cup will be run on Friday next.

CARS! CARS! CARS!

Prices Slashed on Used Cars

GET OUR PRICES

Three 1916 Ford Tourings .....
Five 1918 Ford Tourings .....
Five 1917 Ford Tourings .....
One 1915 Ford Touring .....
One 1913 Ford Touring .....
One Late Model Chevrolet Touring .....
One Ford One-ton Worm-drive Truck .....
One Two-ton Truck—make offer this week.....
One 1918 Ford Coupe and Starter. This is getting a complete overhaul, and will be painted.

A number of these Cars are thoroughly overhauled and painted like new, and will be guaranteed as represented.

We have a number of Cars, several different makes, listed with us, but being used by owners till sold. Come and pick out your Car, and ask for Demonstration. We tear you to drive Free of Charge.

Duffus Motor Sales

Cor. Charlotte and Water Sts.

Phones:---Office 1760. - Service and Supply 1761

400,000 GERMAN GRAVES IN FRANCE.

LONDON, April 29 (by mail, Associated Press).—A conference will shortly be held between the representatives of the British, French, and Belgian War Graves Commissions and German representatives, with regard to the treatment of German graves in Allied countries, and of Allied graves in Germany.

It is estimated that there are well over 400,000 German graves on French soil, and under 30,000 French graves in Germany. It is hoped that a satisfactory solution of this problem may be reached at the conference.

MONEY TO LOAN.

We have funds to loan on Real Estate Security at the lowest rates. GORDON & O'BRIEN Phone 219.

DENTISTRY.

DR. J. F. O'BRIEN, Dentist. Office formerly occupied by Dr. McKenty, No. 370 George street. Open evenings by appointment.

OSTEOPATHY.

DR. BRUCE E. MARSHALL—Osteopathic Physician Office, 242 Hunter Street. Hours, 9 to 11, 2 to 4 p.m., 7 to 8 p.m Telephone 116W

DRS. WALMSLEY & SETTLE—Osteopathic Physicians. Office in Sun Life Building, corner of Hunter and Water streets. Entrance, 124 Hunter street. Phone 649 Office hours, 9 a.m. to 6 p.m.

MEDICAL.

DR. BUCHANAN, F.R.C.S., Edinburgh, M.R.C.S., Eng., L.R.C.P. London. Eye, Ear, Nose and Throat Specialist. Hours: 9-11, 2-4 p.m., and 7-8 p.m. Phone 519. Office; corner of Water and Murray Streets.

DR. E. E. HARVEY, silver Medalist, University of Toronto. Special attention to Diseases of Women and Children. Office hours, 1.30 to 6 p.m., 7 to 8 p.m. Phone 222 Office, 212 Brock street.

BARRISTERS AND SOLICITORS.

GORDON & O'BRIEN—Barristers, Solicitors Notaries, Money to loan on easy terms Special attention to Patents and Trade Marks Phone 219. G. N. Gordon, J. A. O'Brien Mr. G. N. Gordon will be in his office every Saturday to meets clients from nine till five and occasionally Monday mornings.

F. T. HEDD, Barrister, Solicitor, Notary. Office over the Dominion Bank, corner of George and Simcoe Streets. Telephone No. 22. Private funds to loan at current rates upon easy terms

C. R. WIDDIFIELD, B.A., Barrister, etc., and Solicitor for the City of Peterboro. Money to loan. Office over the Bank of Commerce Phone 550.

PECK, KERR & McELDERRY—Barristers, Solicitors and Notaries Office, Water street, Peterboro. Money to loan at the lowest current rates of interest on easy terms of payment. E. A. Peck, F. D. Kerr, V. J. McElderry.

O'CONNELL & CORKERY—Barristers, Solicitors and Notaries. Money to loan at the lowest current rates of interest. Daniel O'Connell, John R. Corkery, Hunter street, two doors west of the Post Office.

DUMBLE & JOHNSTON—Barristers, Solicitors etc. Office over the Toronto Savings and Loan Company, George street. D. W. Dumble, K.C., W. Johnston.

A. E. DIXON, Barrister, Solicitor, etc. Office, corner Hunter and George Sts. Entrance next to Mudill's drug store.

HALL & HALL—Barristers, Solicitors, and Notaries Public, Hunter street, Peterborough, next to St. John's Church. Money to loan at the lowest rates of interest. E. H. D. Hall, Basil D. Hall.

MOORE & WEARING—Barristers and Solicitors, 403 Water street, opposite the Post Office. Money to loan at the lowest current rates of interest. Jos. Wearing, M.A.

F. R. HALL—Barrister, Solicitor, etc., Peterboro, Ont. Office, corner of Hunter and Water streets, over the Canadian Bank of Commerce Trust funds to loan on easy terms of payment

JAMES FORDICE STRICKLAND—Barrister, Solicitor, Notary Public. Money to loan. 124 Hunter Street Peterboro Phone 151

ARCHITECTS.

W. & WALTER R. L. BLACKWELL—Architects Office, Bank of Commerce Building, corner of Hunter and Water streets Telephones Office, 13001 residence, 1272.

W. H. BARRY—Architect. Plans prepared for Monumental, Commercial and Domestic Buildings. Office, 539 Gilmour street Phone 557W 557W.

Railway Time Tables

GRAND TRUNK RAILWAY.
(Corrected to Date.)

No. 96—8.10 a.m., for Port Hope and Toronto.
No. 93—8.20 a.m., for Lindsay, Blackwater Junction, Orillia, Midland, North Bay and Toronto.
No. 98—8.25 a.m., for Hastings, Campbellford, Belleville and points on the Main Line east.
No. 369—8.30 p.m., for Lakefield.
No. 92—12.04 p.m., for Lindsay, Port Hope, Toronto, Buffalo, making connection with International Limited, for London, Detroit and Chicago.
No. 371—12:15 p.m., for Lakefield.
No. 100—12:20 p.m., for Hastings, Campbellford and Belleville.
No. 95—5.40 p.m., for Lindsay, Orillia, Midland, North Bay and Toronto.
No. 373—5:40 p.m. for Lakefield
No. 94—9.10 p.m., for Port Hope, Montreal and Boston
No. 99—8.19 p.m., for Lindsay.

CANADIAN PACIFIC RAILWAY
(Corected to Date)

GOING EAST—

11.59 a. m.—Norwood, Havelock, Bonarlaw, Tweed, Perth, Smith's Falls, Kingston, Ottawa, Montreal and intermediate points daily. On Sunday this train proceeds east only as far as Havelock.

8.20 p. m.—Indian River, Norwood, Havelock and Tweed. Daily, except Sunday.

12.18 a. m.—Havelock, Tweed, Kingston, Perth, Smith's Falls, Montreal, St. John, Boston and New York. Daily, except Saturday.

1 a. m.—Havelock, Tweed, Kingston, Perth, Smith's Falls and Ottawa. Daily.

GOING WEST—

4.16 a. m.—Myrtle, Toronto, Guelph, Goderich, Hamilton, Galt, Woodstock, St. Thomas, London, Chatham Detroit Chicago and New York. Daily.

5.03 a. m.—Toronto (Yonge St.), Owen Sound, Teeswater and intermediate points. Daily, except Sunday.

7.35 a. m.—Toronto, Hamilton, Brantford, Buffalo Rochester, Boston, New York, Galt Woodstock, London, Chatham, Detroit and intermediate points between Peterboro and Toronto. Daily, except Sunday.

9.35 a. m.—Bethany, Lindsay, Orillia, Port McNicholl and intermediate points. Daily, except Sunday.

3.20 p. m.—Toronto, Hamilton, Brantford, Buffalo, New York, Guelph, Galt, Woodstock, London, Windsor, Detroit, Chicago and intermediate points between Peterboro and Toronto. Daily.

6.50 p. m.—Lindsay, Toronto (Yonge St.) and intermediate points Daily, except Sunday.

WHEN YOU WALK, HOW DO YOU WALK?

A MAN NEVER TAKES A WOMAN'S ARM WHEN WALKING IN THE STREET SAVE WHEN SHE IS TOO OLD OR FEEBLE TO WALK UNAIDED.

The well-bred man remembers, when walking with a woman and the sidewalk is narrow, that if other pedestrians approach them, he should step behind his companion while they are passing.

But if escorting a woman in woods or through an overhung country he goes ahead of his companion in order to clear the path for her.

When walking with a woman a man invariably asks whether he may relieve her of any parcels she may be carrying, but if she declines his offer he should not be insistent. A man may have to possess a good deal of discrimination in these days to differentiate between some of the large hand bags that women carry and a small bit of luggage. However, he should always ask to carry the latter while he would, of course, not ask to carry her hand bag.

A man never takes a woman's arm when walking in the street save when she is too old or feeble to walk unaided or when the way is so slippery as to be hazardous. It is regarded as decidedly provincial or second rate to do this.

When walking with a woman a man never stops to speak to an acquaintance whom he chances to meet unless the woman takes the lead in so doing.

If a man happens to meet a woman acquaintance, even though he is well acquainted with her, he would not think of stopping to talk with her in the street, but if there was something which they wished to discuss he might ask whether he might walk with her for a little way. He would show the same consideration to his mother or sister in this regard.

If a man overtakes a woman going in the same direction that he is he would never think of accompanying her without asking permission and unless he knew her well enough to be quite sure that she would not have the slightest objection, he would not ask for this.

A man does not invariably take the curb side of the sidewalk when accompanying a woman. He does if the road is muddy and therefore that side is less desirable. In city streets he usually takes the side that makes it impossible for him to meet pedestrian traffic coming in the other way. That is, he would walk at her left where traffic keeps to the right, as it does in American cities.

Y.M.C.A. WILL TROT OUT STRONG TEAM

PLAY CANADIAN GENERALS IN FIRST GAME TO-MORROW AFTERNOON.

Y.M.C.A. will trot out a real ball team against Canadian Generals at Riverside Park to-morrow afternoon in the first game of the double bill. Kirn will pitch, and behind him will be McWilliams, Seely, Sheehan and Butcher, infielders, and Fitzgerald, Adams and Russell Pogue, outfielders.

"Bud" Frost will do the hurling for the Generals. The game will be called at 2 o'clock sharp.

Lock Works and Barrie's will play the second game, with Conners hurling for the lockmakers and Doughty or Heenan for the opposition.

GAVE THE NUMBER OF GANGSTERS' CAR

REAL ESTATE MAN TELLS HOW HE PUT POLICE ON GUNMEN'S TRAIL.

TORONTO, May 20.—A young Toronto real estate broker, well known in the Lakeview Golf Club, formerly a musical director in a local college, who is known to the press and the police, and whose identity is withheld for important reasons, was the man who took the license number of the automobile on Britain stret on the evening of March 7th., in which the convicted Hotrum-McFadden-Conleys, gangsters and gun-men, operated. Through this man's thoughtfulness in passing the license number to the police, and the quick and commendable act of Police Constable William Pogue, in catching the automobile some minutes later at Broadview and Danforth avenues, the finish has been placed upon a most violent gang of desperate men.

Constable William Pogue is to be recommended for recognition to the police commissioners by Chief Dickson.

Seemed Like Fate.

"It seemed to be fate," the man who secured the car number, told the reporter, "that those men were to be caught. I had arrived on Britain street with a client about 5.10, stopped on the south side of the road, and noticed this automobile standing about seventy-five yards up the street. I had sold automobiles previously, and wondered if it belonged to another client along the street farther. Then I noticed two men race from the lane and jump into the automobile. I walked back to our automobile, told my client not to go, and watched. Everything seemed to be fate. I saw the flash of a gun, and the automobile rushed away. I got the number of the automobile, and as the policeman who chased them around the corner arrived I gave it to him. We then took Davis in our car around to his store. He seemed to think hold-up men met their Waterloo when they visited his store. I told him he ought to feel thankful for not having been shot."

This gentleman, after an exciting piece of work, then casually remarked that he had dropped into obscurity.

The Last Enterprise.

The downfall of these four men occurred when Jack and Arthur Conley attempted to rob Ammon Davis in his jewelry store on Queen street east, at five o'clock on the afternoon of March 7th. The Conleys assaulted Davis, a man who had had dealing with thugs and gunmen on a previous occasion, and although bleeding from two blows on the head, Davis pursued the Conleys south on Stone-cutters lane just west of Sherbourne street, running south from Queen, to Britain street. Walter Hulse's automobile, in which they had driven to the scene of the attempted hold-up, was standing on Britain street, door open, and engine running for a quick get-away. The Conleys jumped into the high-powered automobile and sped west on Britain street at a good speed. The real estate broker was sitting in his automobile on the south side of the street, facing east, and had casually noticed Hulse's car standing on the opposite side of the street with the engine running. As the engine raced away west, he took the license number and jotted it down on a piece of paper. Police Constable Montgomery, who had been directing traffic at Queen and Sherbourne raced down the lane, and Hulse had got his car away and out of sight.

The broker handed over the number which was given to all constables as they telephoned in to the headquarters' switchboard.

Constable Pogue was reporting from the box at Broadview and Danforth about 5.50 was given the number of Hulse's automobile, locked his box, turned around to face the road, and saw the automobile moving east on Danforth. He doubled toward it, jumped on the running board, ordered the two men who were in it to stop. Hulse, and a garage assistant, who was driving him home, were in the auto.

Late that night Hulse, under police questioning, confessed, and the gang were quietly rounded up during the early hours of Tuesday morning.

CAPITALISTS V ISIT CANADA.

Photos shown above depict on the right Sir Connop Guthries, and on the left Col. R. S. Chaplin, two British financiers who are interested in big mining and timber business in British Columbia. The centre picture shows Commander J. K. L. Ross, the well known Montreal race horse owner.

"THE HOME OF BETTER SHOES"

The Days For Real Sport "Are Here"

Time for all the family to be getting into their Sport Shoes. For what is golf, tennis, the tramp through the woods, the holiday hike, without the right footwear?

Our range of Sport Shoes is complete for men, women, boys, misses and children.

For Saturday selling we offer special prices on all "Fleet Foot."

Ladies' Brown Calf 1-Strap Shoes at $6.85
Ladies' Black Kid 2-Strap Shoes at $6.85
Ladies' White Canvas Oxfords at $2.75

HOSIERY SPECIAL!

8 dozen pairs of Children's ¾ Length Sox in assorted colored tops, sizes 7 to 9½, at 65c
Ladies' Silk Hosiery, "Juliet," pure thread silk, in white, black, Russia calf, cordovan, at $1.75

D. C. GRANT

330 GEORGE STREET. PHONE 367

REGENT TAILORS

Are Not Forgetting Late Shoppers Before the Holiday

Many men intended buying new clothes for the 24th of May but were too busy to order them. We have not forgotten these busy men. On

SATURDAY AND MONDAY

We offer a choice of a large number of our sample and model suits, which have been displayed in our store and windows, for only

$15.

Being models, these Suits have been made up in the best style. The materials are worsteds and tweeds of very fine quality. They are a great bargain at only $15, and the man is lucky who gets one.

There are all sizes in the lot, and early buyers in particular are sure of getting fitted. Don't miss the opportunity.

The Regent Tailors

Canada's Leading Popular-Priced Tailors

Branches All Over Canada

George Street Arcade

KUROPATKIN, ACCORDING TO RETURNED DOCTOR, DIED IN ABJECT SQUALOR.

REVAL, Esthonia, May 19—(Canadian Press.)—Prince Kuropatkin, the famous Russian author and revolutionary, whose death occurred in Moscow, February 8, died in miserable circumstances, says Dr. Morris Zucker, of Brooklyn, who recently was set free from Russian prisons.

The Brooklyn man declares that the Prince's last days were spent in abject squalor and throughout his illness he lacked the comforts that would have made his sick-bed somewhat endurable. After his death the Bolsheviki arranged an impressive funeral over his body.

"Humbly take what God bestows,
And like His own fair flowers,
Look up in sunshine with a smile,
And gently bend in showers."

RADIO STATIONS HAVE SAVED MANY MARINERS

New England Sea-Farers Eulogize Stations Work.

BOSTON, May 19.—(Associated Press).—Radio compass stations, maintained by the United States Navy at more than 100 places along the Atlantic, Pacific and Great Lakes coasts as aids to mariners in foggy weather, have robbed the sea of many of its victims, says New England sea-faring men.

Last year, with but 29 stations in operation, the naval men informed the captains of 15,374 fog-shrouded vessels of their location and thus enabled them to lay their courses to their ports of destination. An average time of four to six minutes was required to make the calculations upon which this information was based.

How a wireless station on shore can tell the master of a vessel lost in the fog just where the vessel is seems something like a miracle to a landsman, but it is simple enough to the operators of the system. It works this way: The radio operator in a compass station on shore picks out of the air the letters "Q. T. E." flashed from a vessel lying perhaps 100 miles or more off shore. In the International Code these letters mean, "What is my true bearing?" and these queries are coming to the shore station with such increasing frequency as to testify to the dependance which ship masters are placing on this modern aid to navigation.

Once the signal is heard the radio operator adjusts his radio compass to meet the direction whence it comes. This compass is merely a rectangular coil of wire mounted on a vertical plane and fixed to turn so as to face in any direction. It acts like a mechanical ear and from it the operator can tell clearly the direction whence the lost vessel's call came. That means that he can tell in what direction the vessel lies from him.

Other stations along the shore also act in the same way and these report to a central station and compare notes.

The distance of the ship from the shore can be told approximately by the wireless operators by the strength of her signals.

If the ship lies east from one station and south from another, the point where these lines cross is the ship's location. Once this is done the wireless operators on shore have only to tell the ship's master his position in terms of latitude and longtitude.

As an illustration of the method by which the directional plan operates to assist vessels, officers in the Navy Communication Service here advanced the case of a steamer south of Cape Sable in the North Atlantic, heading for Boston, which had not had the aid of sights for several days because of storm or fog. Dead reckoning would give the skipper an approximate position for temporary purposes, but through his wireless operator, he could send out a call for his bearings from shore.

Within a few minutes, the station at Otter Cliffs, Me., would report a true bearing of 128 degrees; Portland, Me., 102 degrees; Appledore, N. H., 92 degrees, from which the skipper can calculate readily that he was 40 miles north and east of the position that he had erroneously approximated by dead reckoning.

Moving south for several hours, still in a fog, the ship could get another set of bearings for confirmation of its position from a southerly group of stations that more immediately protect the approaches to this port. The angles of their bearings in relation to the vessel would be more acute, and with the possibility of error from the finely drawn lines, an additional long range bearing would be advisable, this being supplied from a northerly station to act as a check.

There are six footmen in attendance at the main entrance to Buckingham Palace throughout the day until 7 o'clock, when the number is reduced to four.

STOP

and think for a moment what your loss would be should Fire destroy your buildings, business, home or contents.

Without *Fire Insurance* your loss is a total one.

With *Fire Insurance* you suffer no loss whatever—and a few dollars a year gives you this protection. All branches of Insuranee represented.

See us about policy to-day.

Davis-Thompson Co., Ltd.

Insurance and General Agency

433 George Street, - - Peterborough, Ont.

Ye Olde Firme Heintzman & Co., Ltd.—Est. 1850—70 Years

Year-End Stocktaking Sale
- OF -
NEW PIANOS
AND PLAYER PIANOS

Prices Reduced!

The opportunity is yours to-day. Absolutely NEW Pianos—Every instrument Reduced in Price. Every instrument NEW from the factory—BRAND NEW. In your interest we advise an early call. The following are some of the offers good for this week:—

Stevenson Upright, Absolutely New

Stevenson Upright Piano, Boudoir model. Your choice of satin-finhed mahogany, walnut or fumed oak cae. Full-length swinging music desk and Boston fall board. Best grade Higel action. A standard Canadian make to clear at the Year-End Stock-Taking Sale price of

$400.00

Terms—$35.00 Cash, $2.50 Per Week.

Style L. Stevenson

Apartment size. Absolutely new.

$390.00

Terms—$30.00 Cash, $2.50 Per Week.

Export Model
Heintzman & Co.

$590.00

A beautiful instrument. Splendid tone.

Cecilian Piano, Absolutely New

Cecilian Upright Piano, walnut case, Cabinet Grand model, with patented individual agraffe pin system. Copper wound bass. Responsive action. A well-balanced tone, characteristic of this well-known make of Piano. Marked down specially to clear at the Year-End Stock-Taking Sale price .....

$475.00

Easy First Payment—$2.50 Per Week.

Devonshire Piano
Louis Design

Absolutely new. A beautiful Piano.

$400.00

Terms—$35.00 Cash.

Easy Terms of Payment—A small sum down and a small sum monthly. Use your Victory Bond Interest Coupons for first payment.

Besides the above NEW instruments, we include in this Special Sale a number of Slightly Used Grand, Upright, and Square Pianos, Player-Pianos and Phonographs at very Unusual Prices.

THE SALE AS A WHOLE IS A REAL SENSATION IN PIANO SELLING—DON'T MISS IT

HEINTZMAN HALL
PETERBOROUGH
Royal Bank Building, Hunter Street
"THE NAME IS YOUR GUARANTEE."

WESTERN ONTARIO FARMERS ARE HIT WHEN PRICES DROP

EMERGENCY TARIFF IS BLAMED FOR ACCELERATING THE TOBOGGAN.

LONDON, Ont., May 20.—Falling prices, accelerated by the American emergency tariff, threaten to ruin farmers of Western Ontario in dairying, according to members of the farmers' club east of London who received cheques from the Canadian Milk Products Company paying them at rate of one dollar and twenty-five cents a hundredweight or only three cents a quart.

A few months ago the farmers were paid as high as $3.20 a hundred weight for milk, delivered in London. Gradual reductions occurred during the spring and latterly a rate of $2.20 has been paid by local distributors. But the distributors reached an agreement with their producers under which $1.80 is fixed as a new charge. That means four and a half cents a quart. Local consumers have been buying pint tickets at 17 for one dollar. To-day they get nineteen tickets, or in other words, pay a fraction over ten cents a quart.

Menwhile the farmers east of the city in the Nilestown and Belmont districts have been warned that the $1.25 rate paid this week will drop to about $1.20 next week, and there is no assurance that the rate will not go lower.

"Why don't you bring your milk to the city and sell it at $1.80?" a producer was asked.

"The distributors won't buy from us. They say they have a surplus."

"Why pay $1.80 for milk when farmers are anxious to sell in the city at $1.20?" The reporter asked a distributor. The rush of milk is like the rush of spring paper hanging at this time of year," he answered. "We must stand by our producers or they won't stand by us when we need their milk in the autumn and winter."

Farmers in the London district are glad to sell new laid eggs at 22 cents. Creamery butter has fallen to the 30 cents a pound level, and Oxford cheese board at its last session offered chese at 14 cents, and received bids at ten cents.

AN OFFICER OF LAW ARRESTED AT COBOURG

PROVINCIAL CONSTABLE ANDREWS CHARGED WITH BURGLARY AND FOR KEEPING LIQUOR OTHER THAN IN HIS OWN RESIDENCE.

Chief Constable Ruse, of Cobourg, caused quite a sensation in the eastern town Wednesday afternoon when he arrested Provincial Constable Andrews on two serious charges. The first charge is for having liquor in a place other than his own residence, and the second charge is that he did enter the residence of R. G. Gray and steal therefrom a quantity of liquor. According to the information received, Andrews has been carrying on quite a bootlegging business with liquor he had stolen from a private residence. Some weeks ago ten cases of sherry wine, seven cases of gin, one bottle of brandy and three bottles of Canadian Club whisky were stolen from the residence of Mr. R. G. Gray, one of Cobourg's summer visitors from Detroit. Chief Ruse has been working on the case ever since, and located the sherry and part of the gin in Port Hope. One of the Port Hope customers volunteered the information that the goods were purchased from Constable Andrews and willingly turned over the several cases to Constable Ruse and License Inspector Gooderich.

The case came up before Police Magistrate Floyd, of Cobourg, and the prisoner was remanded until Wednesday. Bail was fixed at three thousand dollars but Andrews was unable to secure any boudsmen.

Andrews was a frequent visitor to Port Hope, and just the other day reported to the Guide the theft of ten cases of liquor from a Port Hope residence. He refused, however, to divulge the name of the loser and it is the opinion of the police here that it was a manufactured story.—Port Hope Guide.

IN MEMORIAM.

THORNE.—In loving memory of Sergt. George Thorne, who was called to his rest May 20, 1920.

"Sleep on beloved and take thy rest,
They miss you most who loved you best;
God called you home — it was His will,
But in our hearts you liveth still."

—Inserted by his Loving Wife and Children.

Delicate babies need the health and strength other babies have gained through

Borden's
EAGLE BRAND
Condensed Milk

NEILL'S
Seasonable Footwear
For Business
For the Holidays

For All the Summertime

THESE ARE THE DAYS FOR SLIPPERS, OXFORDS OR SPORT SHOES

A New Men's Oxford

No. 546. The latest Saddle-Strap Oxford in brown calfskin, neatly perforated and in the newest pattern. Medium recede toe. Goodyear welted..... **$7.50**

Ladies' Strap Slipper for $3.50

No. 486½. This is exceptional value in kid 2-strap style with turn sole. Louis heel. All sizes..... **$3.50**

Men's Lacrosse and Outing Boots

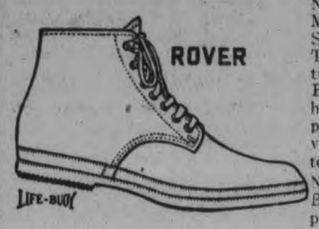

Now ready with a full display of Men's Cloth Rubber Soled Shoes. White, brown or black. The accompanying cut illustrates the most serviceable Boot, which carries an extra heavy sole and heel, rubber tipped protected toe, and made of very finest wearing tops, in brown only, **$2.25**

No. 932½. A lighter weight Boot, in either brown or black, protected toe. At **$2.00**

"LIFEBUOY" Sport Shoes for Everybody.

Boys' and Youths' Canvas Boots

The economical substitute for sturdy boys are the Rubber Soled Tennis Boots. You may have them with or without heels and in brown, white or black.

No. 947. This is the high-cut bal., in all black or in brown with black soles. First quality, and protected rubber tipped toes.

Sizes 1 to 5 for $1.75
Sizes 11 to 13 for $1.50

Children's Boots and Slippers, with rubber soles also white canvas, leather soled styles.

Barefoot Sandals and Patent Slippers for the kiddies.

Little Short Sox, mercerized cotton, for the youngsters.

Now showing A1 quality Ladies' Fine Silk Hose, which sold for $3.00. In favorite shades. Selling now for, pair..... **$2.00**

R. NEILL Limited

IN MEMORIAM.

WHATLEY.—In loving memory of Eva Vanora Babcock, beloved wife of Mr. George Whatley, who died May 20th, 1919.

"Relentless death, how swift it comes,
And bitter grief imparts;
It took our loved one from our home,
But never from our hearts.
Just when her days seemed brightest
Just when her hopes seemed best,
God called her from among us
To that home of eternal rest."

—Inserted by Husband and Children

ACIDS IN STOMACH CAUSE INDIGESTION

Create Gas, Sourness and Pain How To Treat.

Medical authorities state that nearly nine-tenths of the cases of stomach trouble, indigestion, sourness, burning, gas, bloating, nausea, etc., are due to an excess of hydrochloric acid in the stomach and not as some believe to a lack of digestive juices. The delicate stomach lining is irritated, dgestion is delayed and food sours, causing the disagreeable symptoms which every stomach sufferer knows so well.

Artificial digestents are not needed in such cases and may do real harm. Try laying aside all digestive aids and instead get from any druggist a few ounces of Bisurated Magnesia and take a teaspoonful in a quarter glass of water right after eating. This sweetens the stomach, prevents the formation of excess acid and there is no sourness, gas or pain. Bisurated Magnesia (in powder or tablet form—never liquid or milk) is harmless to the stomach, inexpensive to take and is the most efficient form of magnesia for stomach purposes. It is used by thousands of people who enjoy their meals with no more fear of indigestion.

NOTICE OF PARTNERSHIP

MR. FRED HOLMES, of this city, having been taken in as partner with Mr. J. A. Ash, Electrical Contractor, of this city, the business will be carried on in future, in the same premises, under the firm name of—

ASH & HOLMES
282 George Street

A full line of modern Electrical Appliances will be carried in stock, and improved service given to all orders.

A continuation of the liberal patronage hitherto given to Mr. Ash will be appreciated.

3d119

LIVE LOBSTER
SPECIAL
Cooked Any Style 75c
Also Fresh Frogs Legs. Order - 60c
CLASS CAFE
SIMCOE STREET

TROLLEYLESS CAR MAY PROVE PUBLIC BOON.

Districts Served by G.T.R. Branch Lines May Benefit From Yesterday's Test.

People in Ontario served by the Grand Trunk branch lines can take heart as a result of the test made between Toronto and Belleville with a trolleyless motor car equipped with Edison storage batteries. The test and the beginning of a regular service by a self-propelled car on the twelve miles of steam line between Trenton and Belleville indicate that the Canadian National Railways are seriously considering giving a fast and frequent service on most of the G. T. R. and C. N. R. branch lines by using trolleyless electric cars with which they hope to wipe out the large deficits that the lines now show.

Up to the present Trenton, with 5,000 population, and Belleville, with 11,000 population, have had but seven trains passing over the twelve miles that separate the two places. Hereafter they will have eighteen, for the eleven trips to be made by the self-propelled car will be in addition to and not a substitute for the present steam service, which is entirely given by through trains. The cars will make more stops and are expected to create new business.

The operation of the electric car does not constitute electrification. That term applies to the stringing of wires, placing of trolley poles, etc., which costs about $50,000 per mile, and which the storage car makes unnecessary. But the self-propelled car costs $46,000, including the $10,000 duty paid by the people's own line to the Dominion Government, and when traffic has increased to a certain point the number of costly storage cars becomes so great that it would be cheaper to "electrify" the line. The purpose of the storage car is to build up traffic to that point. The storage car proposition, therefore, is not a substitute for the hydro radial scheme which will take care of very heavy traffic.

A Big Improvement.

From observations made by officials of the Canadian National Railways, who took in the initial trip, it appears likely that the Dominion-owned railways will put down two additional tracks between Niagara and Toronto and electrify all the traffic originating at points between.

The hope of wiping out deficits on the numerous non-paying branch lines in Ontario and other parts of Canada lies in the fact that the trolleyless car costs but 35 cents per mile per car line, while the average for a locomotive and car is $1 per mile. The figures is each case include depreciation, interest and brotherhood wages. The storage car also lends itself to the operation of a local service at many points on the main lines.

In the trial trip, the trolleyless car left the Don station, of the C.N.R. at 11 o'clock, and reached Trenton, 116 miles away, in three hours and twenty minutes. At times the speed exceeded 40 miles an hour. The run from Trenton to Belleville took 25 minutes, and the return to Trenton, five minutes longer. The car will run 140 miles without charging. It takes five or six hours to fully charge the car. No stops for charging took place on the run to Trenton, but a little more "juice" was taken on at that point.

A Strange Animal.

In the two towns visited and through the countryside much interest was shown in the strange "animal" charging down the steam line. At Trenton, Mayor Curtiss was on hand to welcome the visitors, and at Belleville, Mayor Hanna did the honors. The visitors were headed by W. R. Devenish, the C.N.R. general superintendent at Toronto; W. J. Whitesides, the C.N.R. publicity agent, looked after the comfort of the trippers, particularly of the newspapermen, and E. B. Walker, the chief electrical engineer, explained technical points.

About eight years ago a similar test was made with a gas-electric car, which was used for some months on a 60-mile run to Picton. But the high operating cost, which was about twice the cost of the storage battery car, and the necessity of having skilled mechanics, prevented its general adoption.

It is estimated that on short branch lines the use of the trolleyless car would save from $5,000 a year up as against the cost of a locomotive and car.

NEVER SAW EQUAL, STATES GOODWIN

TORONTO MAN SAYS ALL HIS TROUBLES ARE GONE AND HE FEELS FINE SINCE TAKING TANLAC.

"Tanlac has done me so much good that I'm just telling everybody what a wonderful medicine it is," said James Goodwin, well-known employee of the Canadian Pacific Railroad, residing at 174 Silverthorn Ave., Toronto.

"I began going down hill in health something like two years ago. My back ached so bad at times I could hardly bend over and straighten up, and I was far below my normal weight. My stomach was out of order and I could sacrcely eat enough to keep me going. I had terrible headaches, suffered from constipation, and felt tired all the time. Mornings I could hardly drag myself out of bed and off to work, and frequently I just had to stay in bed for two or three days at a time.

"Well, Tanlac is far ahead of any medicine I ever saw or heard of, for it's simply done me a world of good. It braced me up from the start, giving me a good appetite and building me back to normal weight. I'm not troubled with indigestion any more and, in fact, all my troubles are gone. I have unbounded faith in Tanlac."

ROOFING.

British Columbia Cedar Shingles, "Eastlake" Steel Shingles and Corrugated Iron. Asphalt Slate and Ready Roofings for sale by Fred. H. Rowan, 271 McGill Street. Phone 851. d-tf

FRUIT EXPORT PROBE BEGINS

INVESTIGATING COLD STORAGE AND TRANSPORTATION TO PROMOTE THIS TRADE.

SUB-DIVIDES WORK

TORONTO, May 20. Canadian Press. — Investigation of the cold storage and transportation facilities with a view to promoting the export of Ontario fruit, will be undertaken by a special committee of the Legislature that had its commission renewed at the last session.

The committte at a meeting in the Parliament Buildings yesterday decided to divide into two sub-commitees, one to study cold storage facilities in Eastern Ontario, and the other the facilities in the western part of the province.

For the east the committee will be Messrs. Bragg, Cook and Black, assisted by W. T. R. Preston, the former Canadian Trade Commissioner, who has been cooperating with the committee in its work. The western sub-committee is made up of Messrs. Marshall, Swaysee, Leeson and Sewell.

Marshall and Swaysee will in the next two weeks also gather information on cold storage methods in the states.

The committee is to meet again in two weeks.

NOW

Is the time to order your winter supply of coal. We have all sizes in stock of the best and cheapest coal in town.

We have changed our office to 377 Bethune str temporarily.

G. LOW & CO.,
Phone 697.

SPECIAL ANNOUNCEMENT

Peace River Petroleums Limited

Have Completed all Arrangements to secure
A CHOICE OIL LEASE
In the
Fort Norman Oil Field

For the Exclusive Benefit of the Shareholders of the Company.

W. C. GOFFAT & CO.
Official Financial Agents
Toronto, Canada **Phone Main 13**

REGENT THEATRE *Hunter Street*

TO-DAY—THE CELEBRATED SCREEN STAR

PEARL WHITE in "The Mountain Woman"

From "A Pagan of the Hills," by Charles Neville Buck

—ALSO—

JAMES AUBREY in "THE MYSTERIOUS STRANGER"

Serial—"IN THE CLUTCHES OF THE HINDU"

POPULAR PRICES

Matinees: 10c and 20c Evenings: 25c (War Tax Extra)

CHURCH LEAGUE SCHEDULE

The following is the balance of the schedule of the Church Baseball League:

Senior.

Friday, May 20—St. James' vs. Trinity, League Grounds.

Wednesday, May 25—St. James' vs. Park Street, League Grounds.

Wednesday, May 25—Trinity vs. George Street, Oval.

Wednesday, June 1—George Street vs. St. James', Oval.

Wednesday, June 1—Park Street vs. Trinity, League Grounds.

Wednesday, June 8—George Street vs. Park Street, Oval.

Friday, June 10—Trinity vs. St. James', Oval.

Monday, June 13—Park Street vs George Street, League Grounds.

Junior.

Friday, May 27—All Saints' vs. George Street, League Grounds.

Friday, May 27—Murray Street vs. St. Luke's, Oval.

Friday, June 3—Murray Street vs. All Saints', League Grounds.

Friday, June 3—George Street vs. St. Luke's, Oval.

Thursday, June 9—George Street vs. Murray Street, League Grounds.

Friday, June 10—All Saints' vs. St. Luke's, League Grounds.

Friday, June 17—George Street vs. All Saints', Oval.

Friday, June 17—St. Luke's vs. Murray Street, Oval.

Juvenile.

Friday, May 20—St. John's vs. Murray Street, Oval.

Monday, May 23—George Street vs. Murray Street, League Grounds.

Thursday, May 27—St. John's vs. Trinity, League Grounds.

Monday, May 30—St. John's vs. George Street, League Grounds.

Tuesday, May 31—Trinity vs. Murray Street, League Grounds.

Monday, June 6—Murray Street vs. St. John's, League Grounds.

Tuesday, June 7—George Street vs. Trinity, League Grounds.

Wednesday, June 15—Murray St. vs. George Street, Oval.

Wednesday, June 15—Trinity vs. St. John's, League Grounds.

BASEBALL

The Peterborough Central League Club will practise at Riverside Park on Saturday afternoon after the City League game and also on Monday night at 6 o'clock. As these will be the last practices before the League opening on Tuesday evening, every player is expected out.

Oulette, a Fenelon Falls boy, is slated to do the twirling for the Lindsay Central League team this year.

Peterborough never had so many ball teams as this season. With the Central Ontario League team, four teams in the Mercantile League, three in the City League series, four in the City League juvenile series, four in the Senior Church League, four in the Junior Church League, and four in the Juvenile Church League, there are twenty-four teams in organized Leagues. And this does not include the Senior and Junior series of the Public School Leagues, which would bring the total to over thirty teams. Averaging twelve men to a team, and that is a low estimate, over 360 local players are participating in regularly organized leagues. No wonder it is a hard task trying to get lacrosse revived.

No man is doing more for baseball in Peterborough than Alex. Kay, whose umpiring adds snap and distinction to the game. Mr. Kay's services are freely given to all the organizations and as he umpires a Junior School League game with the same strict regard for the rules as he does a Central Ontario League game, the youngsters are rapidly picking up the fine points of baseball. Only a man whose heart is in the game would be willing to make the sacrifice of time and energy that Mr. Kay makes on behalf of baseball and the fans and players of Peterborough are under an obligation to him that only those who are on the inside circle perhaps appreciate. Mr. Kay, Jake Solomon and Ward Patterson have been the big three who put Peterborough on the baseball map. And the result of their missionary work is seen in the wonderful progress that the game is making in the city.

Don't Buy A New Hat

SAVE MONEY AND HAVE THE OLD ONE CLEANED and RE-BLOCKED "While you Wait."

All Kinds—Straw or Felt.

15 Years' Experience.

LOUIS YEOTES

339 GEORGE ST. Phone 768.

EXECUTIVE MEETING OF PETERBORO FOOTBALL ASS'N

A special meeting will be held in the G. W. V. A. Hall to-night at 8 p.m. Business to arrange for the Gordon Cup final on Tuesday, May 24th; also the management of the winners in the Ontario Cup Finals.

Five-cent glass of beer expected soon on sale in Montreal owing to removal of tax.

AT THE THEATERS

AT THE ALLEN.

Merit pervades the whole atmosphere of Allan Dwan's production of "The Scoffer," which opened an engagement at the Allen Theatre yesterday, and which may well be listed as one of the very best photo-dramas of the current season. Seldom has such a story been told so masterfully and rarely have incidents held an audience so enthralled. An intensive drama, it opens the eyes to some of life's foibles, yet in no sense is it guilty of moralizing.

While the play in itself is unusual in its power to command undivided attention, artistic acting on the part of no less than ten brilliant photo-players is an oustanding feature worthy of praise. Mary Thurman, James Kirkwood and Noah Beery, share the first honours, each of these well known artists drawing character studies which are memorable. Rhea Mitchell, Philo McCullough, Ward Crane, Eugenie Besserer and Bernard Durning also display rare knowledge of dramatic proportions in enacting the roles intrusted to them.

AT THE CAPITOL.

Wee Sandy McPherson is at the Capitol, the funniest, tiniest, cleverest little juvenile comedian that has visited Peterborough in some time. Dressed in the kilts for his first Harry Lauder impersonation, he brought down the house last night with his cunning imitation of the great entertainer. Complete from the feather in his bonnet to the famous Lauder cane, he saig "Roamin' in the Gloamin'" in the broadest Scotch, with all the self-possession of a veteran actor and the fresh enthusiasm of the child performer. A sailor song, with a corncob pipe completing his sailor outfit, was followed by a song and dance in femnine attitre, the red curls and swaying hoops of his checked gingham gown bobbing merrily to the rakish little dance. A jaunty little "shimmy' was his answer to the outursts of prolonged applause which greeted one of the best child performers ever seen here.

The Pathe Review is particularly good this week, with colored pictures of scenes in many lands, the comedy of the fat Birdie and her husband and the adventures of the escaped menagrie in the prison are funny in the extreme, and Roscoe (Fatty) Arbuckle has done some of the best work of his career in "The Life of the Party." Laughter rippled through the house at every turn and twist of the fat hero's adventures in the fields of love and politics. The troubles and trials of Algernon Leary, portrayed by Mr. Arbuckle in connection with his private stock of tonic and his bony stenographer, his absolute and complete surrender to the charms of his lady love, his appearance as a small but very fat boy at a party, and subsequent wanderings through a cold and unsympathetic night clad in such scant and mirth-provoking attire, his final turning of the tables on his malignant opponents, are full of humorous incidnts. The whole programme at the Capitol for to-night and to-morrow is one of exceptional interest and worthy of a second or third visit.

AT THE REGENT.

PEARL WHITE PLAY SCORES BIG SUCCESS.

The first thought of the spectator after seeing Pearl White in "The Mountain Woman" last night at the Regent Theatre would naturally have been to rush home and warn the rest of the family not to miss this picture. It is doubtful if Miss White has played in anything more enjoyable from the standpoint of the audienice than this story of the Kentucky hills, as originally told by Charles Neville Buck in his novel, "A Pagan of the Hills."

The picture is replete with acting of the finest type. There is spirited action aplenty, and interesting incidents which are added as a sort of good measure to the gripping plot. The sub-titles, written in the droll dialect of the mountaineers, are not the least factor in the entertainment value of this William Fox production.

Miss White plays "Alexander" McGivens, whose father reared her as if she were a boy, and whose wild beauty set men's hearts aflame and brought sneers from the women because she dressed in boyish garb. Her attitude toward suitors was always "Hands Off."

The felling of giant trees, shooting the rapids on log rafts, a sensational hotel fire and a grain elevator's destruction by marauders are among the sensational scenes of the picture. Pearl White is Pearl White—and what further personal description is necessary to her hundreds of thousands of admirers?

Charles Giblyn deserves great credit for the direction of the picture, which is masterly. In the cast are Corliss Giles, Richard Travers, George Barnum, Warren Richmond and J. Thornton Baston.

HOCKEY PLAYER NOW PILOTS A FREIGHTER.

In a list of the officers of the Great Lakes Transportation Company freighters, sailing on the great lakes, out of Midland, is included the name of Captain C. E. Scott, of the Steamer "Glenlivet." Captain Scott is an old hockey player, and has been on more than one occasion in competition with Peterboro teams. His friends here will be glad to learn that he has risen to be captain of one of the boats out of Midland.

THE AFTERMATH.

Doctor—And you must not stay out late at night.

Patient—Is the night air bad for me?

Doctor—No, the night air is all right, but it's the excitement after getting home that hurts you.

To-day and To-morrow **ALLEN** Matinee 2.15 Evening 6.45 and 9.00

Peterborough's Leading Photoplay House

THE HOME WHERE PICTURES AND MUSIC OF QUALITY RULE

"I don't mind helping a dog—but nothing so low as a man."

A DRAMA THE SIZE OF YOUR HEART

MAYFLOWER PHOTOPLAY CORPORATION PRESENT AN ALLAN DWAN PRODUCTION

"THE SCOFFER"

A Tale of Two Men and the Woman Who Was Wife of ONE and MATE of the OTHER

OTHER ATTRACTIONS

SNOOKY, THE HUMANZEE —in— "YOU'LL BE SURPRISED" a riot of laughs with a wallop of thrills. TRY TO GET IN

"GET THE ALLEN HABIT"

OVERTURE by Allen Orchestra "THE PHANTOM FOE" (Episode No. 12) Logical! Baffling! Thrilling!

POPULAR PRICES

MATINEE: 11c, 22c EVENING: 16c, 22c, 32c

Col. C. W. Peck, V.C., M.P. for Skeena, to command Canadian Bisley team.

Dodging work is the hardest work of all and yields the poorest returns.

Oak Hall SPECIAL SALE OF SUITS

FIFTEEN ONLY

$50.00

There are just 15 of these fine Suits. They're made from individual Suit ends taken from our Custom Tailoring Department, which sold formerly at as high as $90.00.

Better get in on one of these rousing values. Only one suit of each and made in young men's latest models. On Sale Saturday at..... **$50.00**

Another Suit Offering at $35.00 - $40.00 - $45.00

By express Friday we received five lines of Young Men's Suits, made in nice dark striped, soft finish tweeds. Close fitting, snappy models. It will be a question of fit only as every Suit is pleasing and the linings and workmanship is the best. Sizes 35 to 39. Prices.... $35.00, $40.00 and **$45.00**

Boys' Suits $13.50

Friday's express brought to hand ten (10) of the nicest Boys' 2-Bloomer Norfolk Suits it's been our pleasure to yet offer. Belted model, slash pockets on each. Sizes 25 to 34. On Sale Saturday, **$13.50**

Boys' Blouse $1.50

Get your boys supplied with Blouses when you can get two for price of one. This is a manufacturer's lot and are made with attached military and sports collars. Worth up to $3.50, for..... **$1.50**

Men's Shirts $2.95

Here is another chance to get a high-class Shirt in Arrow, Forsyth or W. G. & R. make. True, we have not all sizes in each make, shirt and pattern, but all sizes are here, 14 to 16. Shirts worth $4.50 to $6.00 on Sale..... **$2.95**

Cool Underwear - Summery Shirts - Soft Collars

Straw Hats - Silk Sox - Wash Ties

OUR FURNISHING DEPARTMENT IS COMPLETE WITH SUMMER COMFORTS AND PRICES WILL PLEASE YOU TO A "TEE."

OAK HALL

409-11 GEORGE STREET - - - M. J. Maher, Mgr.

Capitol

The Theatre Beautiful

MATINEE EACH WEDNESDAY and SATURDAY at 2.30

TWO SHOWS EVERY SATURDAY EVE. at 7.15 & 9.15

TO-NIGHT AT 8 O'CLOCK

BIG SPECIAL MATINEE TO-MORROW 2.30 P.M.

a Paramount Picture

Jesse L. Lasky presents

ROSCOE (FATTY) ARBUCKLE

(by Arrangment with Joseph M. Schenck)

in "The Life Of The Party"

The world's funniest fat-man actor in a milk-fed romance rolling in laughter By the world's funniest fat-man writer, Irvin S. Cobb

With JULIA FAYE *and* VIORA DANIEL

Send All Your Kiddies to our

BIG SPECIAL MATINEE TO-MORROW at 2.30 p.m.

They Simply Must See

WEE SANDY MACPHERSON

Only 8 years of age, but the cleverest act you have ever seen

Songs, Dances & Scotch Stories

THE POCKET EDITION OF THE GREAT SCOTCH COMEDIAN

HARRY LAUDER

This Clever Kiddie was the Feature with Kincaid's Big Scotch Review

Over the Pantages Circuit

Sports

SPORT COMMENT

LONDON, May 19.—There is little fear that the Epsom Meeting venue or programme will be altered and the usual arrangements for the race are being proceeded with. Apparently the only restriction which the Government is now imposing on racing is that no railway facilities are being afforded the public or trainers. Road transport, however, is meeting demands, and the conveying of horses by motor vehicle boxes is proving successful. The race for the Manchester Cup will be run to-morrow (Friday).

Latest betting on the Derby follows: Craig-En-Eran 85-20, Leighton 9-2, Alan Breck 13-2, Humorist 9-1, Lemonora 110-9, Highlander 25-1, Bucka Sahib 23-1, Golden Dale 40-1, The Bohemian 40-1, Roman Fiddle 40-1, Polemarch 50-1, Gransly 66-1, Trash 66-1.

Roy Moore will likely be favourite in his bout with Carl Tremaine in Toronto to-night, owing to the great showing Moore made against Ted Joyce in a bout at Toronto last winter. Joyce was given such a trouncing by Moore that he has not been able to box since, although he is training at Hugh Shannon's gymnasium in Buffalo, and expects to get some action before many weeks. The Hamilton delegation will be behind Tremaine to a man, and any money that Toronto fans have to wager on Moore will soon be gobbled up. The fact that Toronto is on daylight-saving time will benefit Hamilton people taking in the bout, as the bouts will be over in plenty of time for them to catch the last train home.

The Dyment stable has about given up hope of being able to start Herendsey in the King's Plate next Saturday. Folks up Barrie way figured that the colt had the Plate at his mercy, and some winter betting was done as much better odds than they expected to get on Plate Day. Herendsey wintered exceptionally well, and before leaving the farm at Barrie for Woodbine this spring was credited with stepping a mile in 1.44.

The change from the warm stables on the Dyment farm to the cold stalls at Woodbine caused the colt to develop a cold, and he has coughed so much of late that he will hardly face the barrier. Many of the horses at Toronto have been affected in a similar manner, some of the animals which came up from Baltimore being victims of the epidemic.

And the Dyment people are not alone in their hard luck. Comes word from Woodbine to the effect that Royal Visitor, one of the chief hopes of the Giddings stable, has developed a fever, and may not be able to start. Early in the spring it looked as though the horses which wintered in Canada would get an early start, but the cool weather of late has proved a great handicap to them.

MERCANTILE CHAMPIONS HIT AND FIELD TO VICTORY OVER BARRIES'

CRESSMAN'S CLOUT BALL HARD AND ACCEPT DIFFICULT FIELD-CHANCES.

Cressman's 1920 champions of the Mercantile Baseball League, reinforced by a Saturday night crew, gave Barrie's a 12 to 1 trouncing in a league game at Riverside Park last evening. The champs earned one run, the remainder were gifts. Barrie's gave a weird exhibition and allowed practically everything to go through. Cressman's put up a performance that sparkled with gilt-edge plays in which Sage, Head and Hunter were prominent.

Once started on the toboggan, Barrie's made an honest effort to rid themselves of everything. It was hard on the hundred odd fans, but they took it good-naturedly. The splendid work by the Big Store crowd more than made up for the errors of ommission and commission of the other fellows.

Gordon Henry pitched a steady game for Barrie's and his battery mate, Bill McGee, did well. Nicholls was a shining light at first base, taking thirteen chances with one slip, and slamming out a pair of doubles.

Bartley fanned ten, and contributed a three-base clout. He had the fur-trimmers in hand at all stages of the game, and turned them back in the third when there were three on and only one out. Sage at third made a great catch of Henry's foul fly in the third, getting the ball with one hand as he tripped and fell. Head in middle field came in for Fredenberg's fly in the fifth, and grabbed it as he went down in a heap. He also hit safely three times. Hunter went far back for Kelly's fly in the seventh and doubled Nicholls at second. Bergoine besides working well behind the bat, hit the ball hard, and in the seventh wiped out the profits from the game by dropping a new Spalding in the river.

Quigley scored the lone tally for Barrie's when, after drawing a pass and taking second on a wild pitch, he went home on a double by Nicholls.

The box score:

Cressman's—	AB	R	H	PO	A	E
Wade, l.f.	5	2	1	0	0	0
Hunter, s.s.	5	3	3	1	3	1
Bergoine, c.	4	3	1	9	1	0
Head, c.f.	5	1	3	1	0	0
Cobb, 1b.	5	0	0	4	2	0
Long, r.f.	4	0	1	0	0	0
Graham, 2b.	4	0	0	2	1	0
Sage, 3b.	4	2	2	4	0	0
Bartley, p.	4	1	1	0	2	0
	40	12	12	21	9	1

Barrie's—	AB	R	H	PO	A	E
Nicholls, 1b.	4	0	2	12	0	1
Kelly, 3b.	3	0	0	1	0	0
Fredenberg, c.f.	3	0	1	1	0	3
McGee, c.	3	0	0	4	3	0
Mulhall, s.s.	3	0	1	0	3	2
Henry, p.	3	0	0	2	4	2
Stabler, r.f.	1	0	0	1	0	0
Heenan, r.f.	1	0	0	0	0	1
Dugan, l.f.	3	0	0	0	0	0
Quigley, 2b.	1	1	0	0	4	2
	25	1	4	21	14	11

By innings:	R.	H.	E.
Cressman's	2303301—12	12	1
Barrie's	0000001—1	4	11

Three-base hit, Bartley. Two-base hit, Bergoine; Nicholls 2, Fredenberg. Sacrifice fly—Bergoine. Struck out—By Bartley 10, by Henry 4. Bases on balls—Off Bartley 4. Double play—Bergoine to Cobb to Bergoine, Hunter to Graham. Left on ases—Cressman's 8, Barrie's 7. Umpires, Kay and Prosser.

GOOD GROUNDS AT NICHOLLS OVAL.

All Kinds of Sport Being Played There.

Last summer's attendance at Nicholls Oval for football and other games was supposed to be a record-breaker, but this year the athletic organizations and the sport-loving public seem to be more enthusiastic than ever about the games and the splendid facilities provided at the Oval, and crowds gather every night between 6 and 7 to witness the football now being played. Tennis players also, are very numerous this year, and six or seven courts are kept busy constantly. The caretaker, who is as popular as ever, has his hands full keeping the big lawn in shape, with its insatiable demands for rolling and cutting.

Heintzman & Co. Piano For Sale

This very fine piano is the property of an estate, and will be sold at a sacrifice, as the estate is being wound up. Full particulars at HALL & HALL, SOLICITORS, 116 HUNTER STREET, Peterborough, Ont. 6d-120

MUSKOKA LAKES.

This most famous of Canadian resort districts is reached through Muskoka Wharf Station (112 miles north of Toronto) or through Bala Park or Lake Joseph Stations. To these points run the through Muskoka trains. Connecting with these trains are steamboats which serve all the resorts on the three lovely lakes, Muskoka, Rosseau and Joseph. The Muskoka region's popularity is an enduring one and its charms are never forgotten by the visitor. When you enter the district, you are amazed at the extent of the lakes, which appear so small on the map. Then the multitude of islands and the diversified shore-line cause you to wonder how the captains of the lake steamboats pilot their vessels so swiftly and safely through the maze. Against the steep wooded lands nestle pretty cottages, hotels and summer villas and these charming summer homes harmonize with their surroundings of blue waters and leafy woods. A handsome illustrated descriptive publication has been issued and may be had for the asking. Apply to any Grand Trunk Ticket Agent or C. E. Horning, D. P.A., Toronto, Ont.

Labour is the only successful collector of the living that the world owes to man.

DONT DELAY.

We can give you better attention now than when the season's rush begins. Have your Furniture Re-upholstered better than new, with Finest Selections of Tapestries at Reasonable Prices.—The American Upholstering Co., 221 Hunter Street.—'Phone 697—Nights and Hol. 396. dtf

AMAZING 2 DAYS SALE

SATURDAY and MONDAY

MAY 21st *MAY 23rd*

LeBRUN'S

Are Determined To Move Stocks Regardless of Alterations To Building

We Offer You The Best Holiday Goods in Canada at Replacement Prices & Values

McBRIDE PATENT BOY'S BLOUSE.

Serge Suits in Navy

Regular $35.00 value. Wool trimmings, semi-fitting and conservative models. Sizes 36 to 44. 2-Day Sale price..... **$25.00**

Balbriggan Underwear

Simpson's Balbriggan Shirts and Drawers. Sold everywhere at 75c. Our price for 2-Day Sale, per garment..... **55c**

SHIRTS

$2.00 values	$1.50
$2.50 values	$1.98
$3.00 values	$2.25
$1.75 values	$1.39

TIES

75c values	39c
50c values	25c
$1.00 values	50c
$1.50 values	95c
$2.00 values	$1.50

HOSIERY

$1.50 Cashmere (Fancy clock in grey, tan, black and white)	$1.00
75c Lisle	50c
50c Cotton	39c
65c Cashmere	49c

BOYS' WAISTS

$1.00 Blue Chambray	79c
$1.25 Khaki Chambray	89c
$1.50 White Madras	$1.25
$1.75 Fancy Percales	$1.25

BOYS' NAVY SERGE SUITS

Made up single breasted style with all-around belt, bloomer pant with Governor fastner.

Sizes 24 and 25	$8.00
Sizes 26 and 27	$8.50
Sizes 28 and 32	$9.00

SUSPENDERS

$1.25 King Tiger	75c
$1.00 King Beaver	69c
75c Police and Fireman	50c
75c Pulley Brace	50c
35c Boys' Fabric End	25c

WATERPROOFS

$25.00 Tweed Top	$18.00
$20.00 Tweed Top	$15.00
$10.00 Cotton Top	$6.95
$5.00 Boys' Black Rubber	$2.98

COMBINATION UNDERWEAR

$2.50 Penman's Balbriggan	$2.00
$2.50 Delpark Naincheck	$2.00
$2.50 Watson White Mesh	$2.00
$2.00 Zimmerknit Athletic	$1.50

NEGLIGEE SHIRTS

and **Work Shirts.** Collar attached and double cuff.

$2.50 Men's Negligee Shirt	$2.00
$2.25 Men's Negligee Shirt	$1.75
$1.50 Boys' Negligee Shirt	$1.00
$1.50 Men's Work Shirt	$1.00

THESE PRICES TALK

And tell an interesting story of Practical Economy for those who Buy During This 2-Day Sale. Our Regular Prices are Lower Than Most Stores, hence these Bargain Prices are of Particular Importance. COME AND SEE WHAT YOU CAN SAVE

H. LeBRUN & CO. Cor. George & Hunter

ENTRANCE---143 & 145 HUNTER STREET

Robert Fair & Co. Limited

Holiday Requirements at Special Prices are included in the

Saturday Bargain List

Lower Prices on Congoleum Rugs

Here are the Lowest Prices for the best Congoleum Rugs. All perfect; no seconds; new designs. Will lie flat without fastening down.

2 x 3 yds.	Reg. $12.00.	S. P.	$9.90
2½ x 3 yds.	Reg. $14.50.	S. P.	$12.50
3 x 3 yds.	Reg. $17.50.	S. P.	$14.50
3 x 3½ yds.	Reg. $20.00.	S. P.	$16.50
3 x 4 yds.	Reg. $23.50.	S. P.	$18.75

Saturday Special 85c. Floor Oilcloth 63c.

SQUARE YARD

2 yards wide, floral and block designs. The quality is good.

40c AND 50c CURTAIN SCRIMS 25c YARD
Colored borders or taped edges. 36 inches wide.

75c FLORAL CRETONNES AT 39c YARD
Suitable for Curtains or Covering Boxes, etc. 36 inches wide.

$1.75 WINDOW SHADES FOR $1.35 EACH
Pure white, mounted on "Hartshorn" rollers; fixtures included.

90c MADRAS MUSLIN, 79c YARD
Cream shade with scroll and conventional designs. 45 inches wide.

$4.75 GRASTIC RUGS FOR $3.89 EACH
4 ft. 6 inches x 7 feet 6 inch size. figured centres with key border, green, blue or brown. Specially for verandah use.

$1.50 CANOE CUSHIONS, $1.19 SET
A combination of Seat and Back Cushions for Boats or camping. Nicely covered.

A New Suit for the Holidays at $22.50, $25.00, $35.00

Special Prices to clear odd suits to-morrow; Brown, navy, black; embroidered and trimmed with braids.

ALL-WOOL SCARFS, $5.50 EACH
The wide scarfs in a big range of shades; ends trimmed with fringe.

COATS FOR THE HOLIDAY AT $15.00 $17.50, $20.00 AND $25.00
Developed from Tweeds and Velours in short and long lengths. Smart new styles.

VOILE BLOUSES, $1.50 AND $2.50
Striped Voile, short sleeves, round neck, long sleeves and high neck.

Your Holiday HAT

The season's smartest styles are here in —

Organdie Hats
Ribbon Hats
Mohair Braid Hats

Trimmed with flowers. Priced from **$5.00 to $10.00**

The Sensational Sale of Novelty Printed Voiles at 50c. Yard

Hundreds of yards and all of this season's designs go on sale to-morrow. 38 inches wide. Regular 75c and 85c yard.

PLAIN WHITE VOILE TO SELL AT 85c, $1.25 AND $1.50 YARD

$1.35 WHITE GABARDINE $1.15 YARD

$6.50
ALL-WOOL WHITE JERSEY CLOTH
$4.90 YARD
54 inch circular all wool white Jersey cloth. Much in demand now for Skirts.

$3.00
ALL-WOOL DRESS SERGE
$1.65 YARD
Black or navy. 50 inches wide. This is a special Saturday and Holiday Bargain.

$3.50
MESSALINE DRESS SILK
$2.35 YARD
Black only. Has deep rich finish like Duchess Satin. 36 inches. Don't miss this special.

At the Staple Counter

MEN'S 35c SOCKS FOR 25c PR.
Black. This low price brings us back to normal times. All sizes.

$1.50 HUCK TOWELS $1.19 PR.
Several lines. Hemmed ends. Size 19 x 38 ins.

35c GLASS DISH TOWELS 25c EACH
A good quality and a large size; 20 x 30 inches. Hemmed ready for use.

20c FACTORY COTTON FOR 12½c YD.
Our usual 20c line. 34 inches wide. Good quality.

$1.00 UNBLEACHED SHEETING 75c YARD.
2¼ yards wide. A splendid wearing line.

$1.25 BLEACHED SHEETING 75c YARD.
2 yards wide. An A1 quality, formerly sold at $1.25 yard. Look at the low price for to-morrow.

29c, 35c FLANNELETTE FOR 20c YARD.
Pure white and stripes. This is an extra Saturday special. See it.

30c WHITE LONGCLOTH 20c YD.
A quality for general household sewing. 34 inches wide.

$2.25 TABLE DAMASK $1.50 YARD.
This is an extra Big Special for to-morrow. 70 inches wide. Pure white.

Hosiery Counter

75c BLACK STOCKINGS 48c PAIR.
25 pair of first quality seconds in size 9 only.

40c BLACK COTTON HOSE 29c PAIR.
19 pair only, in size 9 1-2. Shop early for this special.

FINE RIB STOCKINGS 65c PAIR
Very fine rib stockings for boys or girls in sizes 9, 9 1-2 only.

WOMEN'S 75c DRAWERS FOR 35c PAIR.
Knee length, nicely trimmed. 29 pairs only.

50c CUMF CUT VESTS 39c EACH.
A very fine quality nicely trimmed.

$2.25 D. & A. CORSETS, $1.83 PAIR
Special Bargain for Saturday. All sizes from 19 to 30. One of the new styles for Spring.

SEE THE NEW LACES FOR COLLARS AND TRIMMING AT $1.75 $2.00 AND $2.25 YARD
White, cream, ecru and silk embroidered organdie. 2 to 4 inches wide

GAUNTLET SILK GLOVES $3.00 PAIR.
Long cuff in grey and white with black back.

SILK GLOVES AT $1.00 PAIR.
Black, sand, grey, 2 domes. All sizes.

ORGANDIE COLLAR AND CUFF SETS $1.75
PATENT LEATHER BELTS 25c TO 85c.

Society

Miss Marion I. Harvey, B.A., has returned to her home, 212 Brock street, having completed a successful post-graduate course in Dietetics and Metabolism, at the Royal Victoria Hospital, Montreal.

Reg. Huff has returned from Toronto University, where he has completed his first year in Medicine.

Mr. and Mrs. D. Herbison have left for Brockville to attend the funeral of Mr. Herbison's father who died on Thursday, May 19th.

Miss Sadie Brockbank left Peterborough last week for Belleville, where she will enter the Belleville General Hospital as a nurse-in-training.

The City Juvenile League game tonight between the Generals and Bankers promises to be a battle all the way. "Lefty" Turner will likely do the heaving for the Bankers, with Wilgar catching, while Chartren and Davis will be the battery for the Generals.

With fine weather and a good attendance, the ladies of the Peterborough Golf Club had a very enjoyable field day yesterday. There were quite a large number of couples entered in the rounds, and the prize, a golf ball, was won by Miss Mamie Rogers. The ladies hope to have these field days every other Thursday during the summer season. The prospects for the coming season are very bright. Already an invitation has been received from Oshawa for June and it is hoped that Lindsay players will be here some time in the early part of the summer.

Mr. J. Stewart Devell, of Toronto University, is spending his summer vacation with his parents on Park Street.

WE HAVE WITH US TODAY

At the Empress:—R. B. Smith, W. A. Harston, A. C Holland, J. H. Pringle, J. Freed, F. R. Hodgens, C. H. Wilson C. S. Porter, A. A. Bowman, J. W. Williamson, W. A. Winhall, G. Parker, S. H. McKee, H. G. Baker, Mr. and Mrs. C. L. Drury, Miss Beatrice Drury, Toronto, D. J. Corcoran Boston, Mass., M. W. Brandon, Fenelon Falls, A. Baker, Ottawa, J. T. Frederick, R. Lyman, Montreal W. P. Garvin, G. T. Reid, Hamilton, O. B. Thomson, F. A. Scott, Belleville, H. Kallen, New York City, F. Power, Montreal, S. A. Hunter Detroit W. H. Lyons, Kingston, Mrs. J. W. McKinney, Pittsburgh.

At the White House—W. G. McFarlane, Winnipeg, Jas. McManus, Windsor, R. Johnstos, Mrs. D. Ridley Montreal, R. C. McKnight, Owen Sound, A. Butchart, Lindsay, O., S. Cox Picton, H. H. Hicks, Belleville Mrs. G. Thorne, Miss Thorne, Bobcaygeon, J. Archibald H. T. Armstrong, L. Quackenbush, Toronto.

DR. M. C. GOODWIN
Chiropractor
PALMER SCHOOL GRADUATE
Suite 106-108, Barrie Building
Phone 431, Peterborough
LADY ATTENDANT
Office Hours 10 to 12 a.m. 2 to 4 7 to 8 p.m.
Office Closed Thursday Evenings

LATE WANT ADS

WANTED — LIVE POULTRY Highest market prices paid. Apply 520 Elm street or 'Phone 771 and we will call. 26d 144 723

WANTED TO RENT, — BY couple with one young child, two or three unfurnished rooms. North end preferred 'Phone 475M and leave address. 1d 119 727

WANTED—A LADY TO CANvass. Must have good business abilities and good references. 'Phone 1251. 1d 119 726

TO RENT—HOUSE. APPLY AFter 6 o'clock. 190 Lansdowne. 3d 121 729

FOR SALE—TWIN CYLINDER Excelsior Motor Cycle, good tires and good running order. Apply Duffus Motor Sales. 3d 121 1w 22 1501

STOP! LOOK! LISTEN! For Sale—Pure Wool Cushions, for boating, motoring, etc., at a popular price. Apply Lavoie Knitting, corner Hunter and Mark. 'Phone 1251. 2d 120 1584

TO RENT STABLES AND 2 GARages in central locality. Apply 467 Water street. 3d 121 1583

FOR SALE—A STEAM VULCANizing machine. We teach vulcanizing free. Apply 229 Charlotte. 7d 125 1582

WANTED—A SALESLADY BY the Spirella Corset Co. For particulars. Apply Mrs. I. Magee, 247 Park street. 'Phone 361J. 2d 120 1585

CITY AND GENERAL

DR. T. P. McCULLOUGH.
Eye, Ear, Nose and Throat Specialist 166 Brock Street. Phone 36w.

NEW SONG HITS.
New Song Hits and Instrumentals at Greene Music Store, just in and arriving daily. 4d-119

NOTICE
WEST END BARBER SHOP AT 467 Elm street. Pre-War Prices. 26D—129—403

GEORGE SLOANE.
Carpenter and Contractor. 518 Chamberlain St. 'Phone 1043J. 26d-142-1518

COOKED AND CURED MEATS.
I have opened a new shop at No. 336 Water Street. Only very choice goods sold. F. T. Mahood. Give me a call. 3d-121

HOUSE WIRING.
For a competent man to do house wiring and electrical repairing, at reasonable cost, call on George Gagnon, 711 Harvey street, city. 3d 121 710

TWO INSTRUMENTS CHEAP.
One Pollack Phonograph, almost new, worth $38, for $25; also one Bass Drum, in good condition, very cheap.—Greene Music Store, Charlotte street. 4d-119

DECORATE GRAVES.
The 57th Chapter of the I.O.D.E. will decorate the graves of soldiers in the Little Lake Cemetery tomorrow afternoon at 2 o'clock. All members of the Chapter are requested to attend.

PUBLIC NOTICE.
Order your Asphalt Shingles, Ready Roofings, or Tar Products from the Roofing Supply Stores, 440 Water Street (corner Brock). 'Phone 775. 12d-128

DR. N. H. SUTTON.
Surgery—Room 113, Barrie Bldg 112 George Street. Hours: 9-11 a.m. 2-4 p.m. Evenings and Sundays by appointment. Phone 131. Residence, 543 Park Street. Phone 1111. d-tf

CARBON REMOVED
Carbon removed from your engine cylinder by oxygen process. We also weld broken frames, fenders, engine blocks, etc. Milliard's Bicycle Shop, 225 Hunter street., Phone 234J. 6d 120 1480

PLAYER PIANO SNAP.
We have a new Player Piano, first-class make, that we will sell at a very moderate price and with only a reasonable cash payment and balance easy terms.—Greene Music Store, Charlotte street. 4d 119

RESIDENCE FOR SALE.
The residence of Mr. R. G. Copping, 788 Aylmer Street, is up for sale. This is a very desirable residence, and one of Peterborough's best. For particulars, etc., apply on premises. 3d-120

PULKINGHORN'S AUTO AND TAXI SERVICE.
Have the following Cars for Hire — 7-Passenger Chalmers, 1-ton Truck, 1 Motor Bus, 15-pas. Fords with or without Driver at Reasonable Rates.
182 Hunter Street — 'Phone 278 26d122

SOUTH END GARAGE.
All kinds of automobile repairs done to satisfaction. Body, mud guards and axles straightened; springs a specialty. All work guaranteed. South End Garage, Corner Stewart and Townsend streets. Hurtubise Bros., Prop. 'Phone 1575M. 5d-119-1477.

WHERE ARE YOU GOING ON THE 24TH?
Saturday shoppers can have a wide and pleasing variety of summer needs, such as Ladies' Suits, Dresses, Waists, Sweaters, Millinery, Hose, Hosiery, Underwear, Shoes, etc. Get our price list.
BOTNICK BROS.,
Holiday Sale
432 George Street. 2d-120

TO RECORD HOLDERS
Saturday is your Special bargain Day. Good Col. and Vic. records, (used) 40c; better Col. and Vic. records (used), 50c; best of NEW RECORDS (10 inch) 65c to 85c, record brushes and Gramaphone polish 40c. Fibre Needles, Spear points, Gold points, brilliant tone, black diamonds, etc., etc. Record covers, and record albums, bargains., Nelson's Record Exchange, 332 1-2 George street ,upstairs. Phone 229.

AUCTION SALE.
There will be sold on Thursday May 26 at the farm of the late Harry Coombs, Lot 18, Con. 14, Otonabee, 3 horses, 4 cows, 6 young cattle 3 veal calves, 60 hens, 300 bushels oats, 100 bushels barley, 15 bags cobbler potatoes, 2 stacks hay, farm implements. W. J. Hancock, Auctioneer. 7d 120 1416

NOTICE.
Dr. J. J. Craig wishes to announce that the dental practice heretofore conducted by Drs. Wightman & Craig at 146 Hunter street, will henceforth be carried on at the same place by Dr. Craig, with the assistance of Dr. A. A. Cameron.
The general pulic may be assured of the same careful and courteous treatment that characterized the former partners, Drs. Wightman & Craig. 26d-141-1495

WARNING.
Persons living in the townships and near the city are hereby warned that they will be prosecuted for allowing cattle, horses, dogs or fowl to wander on the highways.
Automobilists are herewith notified that this is the last warning against speeding in the country around Peterborough. Motor cars must not be driven in excess of 25 miles an hour.
By Order,
A. R. MOORE,
High County Constable.

"Silver for the Bride"

If you are to choose a gift that will last, what is more fitting than a Gift of Silver? Silver is the traditional Gift to the Bride, and you are invited to inspect our very newest designs in Tableware, Vases, and many other decorative pieces.

Warne's
Jeweler
"DIAMOND HALL"
349 George St.

WOOD FOR SALE.
All kinds of Wood for Sale. Bradley's Mill, Bridgenorth. 3d-121-556

CONCERT AT FAIRMOUNT
A party of teachers at the Conservatory of Music are giving a concert at Fairmount Church this evening.

FUNERAL NOTICE
Funeral of Mrs. W. T. Elliott whose death occurred, Thursday, May 19th, will take place from her late residence 275 Stewart street, 3 p.m. Saturday May 21st

SCOUT NOTICE.
All members of Ashburnham Boy Scouts are requested to meet tonight at 7.30 p.m. in Mark street Sunday school. Full attendance requested. By order V. Sedgwick, Scoutmaster.

WHIST DRIVE
A very successful whist drive, the first of a series was held by the sergeants of the Peterboro Rangers in the Armouries last night. Following the drive an enjoyable dance was held. The winners of the whist prizes were: R. Ball, gentleman's first, Mr. Larkman ,gentleman's second, Miss J. Walker, ladies' first Mrs. Babbs, ladies second.

STOP PAYING HIGH PRICES.
For Summer Suits and Dresses, every Woman's Wardrobe this season can be bought for one half the price last season, at—
BOTNICK BROS.,
Holiday Sale
432 George Street. 2d-120

Coming Events

TO-NIGHT—Water Street Bowling Alleys.

TO-MORROW NIGHT—EXTRAvaganza, "The Little Traveller," by the Pupils of the Conservatory of Music, direction of Miss Urquhart (Dramatic Teacher), on Thursday Evening, 19th May. Admission 25 cents — Conservatory Hall. 2d118

DIED

THOMPSON—Walter Thompson, Otonabee, died yesterday May 19, at 10 o'clock, aged 84 years. Funeral will be held to-morrow at 2.30 o'clock from the family residence.

IN MEMORIAM.

WHATLEY.—In loving memory of Eva Whatley, beloved wife of Mr. George Whatley, who died May 20th, 1919.

"If love and care could death prevent
Thy days would not so soon be spent;
Life was desired, but God did see
Eternal rest was best for thee."
—Inserted by one who loved her —
Mrs. W. Saunders.

Health is a Charm

That man and woman cannot belittle in favor of any other attribute of life. Wealth and social position, fame and glory fade in comparison to strong, virile health. I restore lost health by my sure and natural methods. I SUCCEED WHERE OTHERS FAIL. Eight years' experience.

R. T. PETTERSONE
CHIROPRACTOR
435 George St. Phone 86J
Hours: 10.30-12, 2-4, 7-8

OBITUARY

SYBIL SUTHERLAND.
On Tuesday, May 17th, the death occurred of Sybil, the infant daughter of James Sutherland, 540 Albert Street, aged 3 weeks. Interment took place in the Little Lake Cemetery.

MRS. W. T. ELLIOTT.
The death occurred at 6:15 p.m. yesterday at the family residence, 257 Stewart Street, of Mrs. William Thomas Elliott, after a month's illness. Mrs. Elliott was born in Stockport, England, 68 years ago. Her maiden name was Elizabeth Clarke. Before coming to Peterboro five years ago the family had lived in Madoc for 34 years and Mrs. Elliot is widely known and highly respected in that district. She is survived by her husband, Wiliam Thomas, and five sons: John, of Barrie; David of Midland; Frederick, of Peterboro; Herbert of Lindsay, and William of Toronto.
There are four daughters, Mrs. E. E. Sanderson, Grand Forks, North Dakota; Mrs. E. A. Taylor, Peterboro; Mrs. W. F. Leader, of Peterboro; and Ethel, at home
There are three brothers living, Ralph, of Lindsay; David of Hamilton, and Charles of Toronto. Mrs. Elliott was a Presbyterian, and a valued member of Knox Presbyterian Church.
Funeral arrangements will be announced later.

NECESSARILY SO.
"I wonder if they take children in these apartments."
"They must. Some of the rooms are not big enough for a grown person."—Washington Star.

Your Satisfaction Is Our Profit

If we did not satisfy you, you would not come to us again.
"PEBLO" Quality Lenses always give the Best Service, because no better grade Lens can be bought.
Our scientific fitting is guaranteed absolutely correct.

FOWLER'S
Registered Optometrists: Eyesight Specialists.
A. A. FOWLER, Phm.B; J. E. FOWLER
373 George Street.

PETERBORO AUTO AND TAX, LIVERY

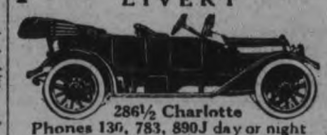

286½ Charlotte
Phones 136, 783, 890J day or night
Drivers—W. J. Clancy, H. Stinson M. Dutch Pammott, J. Drummond
CARS WASHED AND STORED

DR. W. A. SETTLE
OSTOEPATH
124 Hunter St. Phone 519
Hours 9 a.m. to 9 p.m.

DEMONSTRATION
WILL BE GIVEN AT
BOND'S DRUG STORE
FRIDAY AND SATURDAY
of Dr. Smyth's Wonderful Corn, Callous, Bunion & Wart Remedy, made in Toronto where it made its reputation. 50,000 Bottles sold last year in Toronto.

"It's Confidence That Does It"

BUTTER

Choice Creamery lb. 32c
Good Dairy lb. - - 30c

BANANAS
These are bright, ripe, good Bananas.
Dozen 40c

SUGAR
St. Lawrence Pure Cane Sugar 5 lbs. for 55c

FRUITS AND VEGETABLES.
Pineapples, each 25c, 30c, 35c, 40c, 45c and 50c
Special price by the dozen for Preserving.
Rhubarb (the Strawberry Variety) large bunches 5c
Or 6 bunches for 25c

ORANGES
Extra large sweet Oranges, per dozen 55c

Other prices for Oranges, per dozen 30c, 35c, 50c and 75c
Lemons, dozen 30c
Grape Fruit 10c each and 2 for 25c
Strawberries, Fresh Shipment For Saturday.
Lettuce, crisp head, very firm, each ..... 20c and 25c
Lettuce, leaf, each 10c
Radish, local, bunch 5c
Asparagus, large tender bunches, each 35c
Green Onions, bunch 5c
Parsley, bunch 5c
Cucumbers, each 20c and 25c
New Carrots, Cabbage, Beets.

BACON, LARD AND SHORTENING.
Ingersoll Breakfast Bacon, Sugar Cured, nicely striped, sliced, per lb 60c
or by the Side lb. 55c
Ingersoll Breakfast Brand, sliced 50c, or by the side 45c
Gunn's Back Bacon in casing, lb 75c
Gunn's Sandwich Hams are Delicious, lb. 70c
Gun's Cottage Hams, 3 to 5 lbs. average, per lb. 40c
Gunn's Nuggets, 2 to 3 lbs. average, per lb. 60c
Lard, Rose Brand, 1 lb. pkg 24c
3 and 5 lb. pkgs. 23c
Lard, pure, 1 lb. pkg. 22c
3 and 5 lb. pkgs. 20c
Shortening, 1 lb. pkg 19c
3 and 5 lb. pkgs 16c
Criscoe, 1, 3, 6 and 9 lbs 25c

SOAPS and CLEANERS
Comfort, Sunlight, Surprise, Gold, White Naptha, Sunny Monday, 10 bars for 75c
Fel's Naptha, 10 bars for 85c

Castile Soap, Extra Good Quality, large bar 25c
Pummo Soap, 3 cakes for 25c
Dutch Cleanser, 2 pkgs 25c
Panshine, 2 pkgs. 25c
Babbitt's Cleanser, 3 pkgs 25c
Ammonia, 3 pkgs. 25c

DRIED FRUITS AND NUTS
Prunes, 3 lbs. 25c; 2 lbs. 25c; 1 lb. 15c; layer lb. 25c
Apricots, at 25c and ..... 30c lb.
Figs, cooking, 2 lbs. 35c
Dates, lb. 18c
Sultana Raisins, lb. 30c

BRAZIL NUTS
Large, Fresh, lb. 25c
California Budded Walnuts 55c
Broken Walnuts, shelled, lb. 50c
Shelled Filberts, lb. 50c
Shelled Almonds, lb. 55c

BLACK TEA
Specially Good Value.
3 lbs. for 89c
(For Friday and Saturday only)

SUNDRIES
Rice, 4 lbs. 25c
Tapioca and Sago, 2 1-2 lbs 25c
Pure Gold Quick Tapioca, Chocolate and Arrowroot, 2 pk 25c
MacLaren and Pure Gold Jellies, 2 pkgs. 25c
Canned Corn, Peas and Tomatoes, Standard brands, 4 tins 54c
Corn Starch, 2 pkgs 25c
Salmon, 1 lb. tin, choice Red 35c
Marrowfat Peas, 3 pkgs 25c
Marrowfat Peas, 3 pkgs 25c

PASTRY FLOUR
Delight, Nevada or Monarch 24 lb. bag $1.33

PLANTS and SEEDS
Tomatoes, Cabbage, Cauliflower, Celery, Onions, Asters, assorted white, pink, red and purple; Petunias, phlox, Verbenas, Salvia, Pansies, Snapdragons, Mignonette, Lobelia.
Red Geraniums, Special by the dozen, Silver Leaf. Coleus, a large assortment.
Dutch Sets, 2 lbs. for 25c
Multipliers, 2 lbs. for 25c

Try Wagstaff's Bramble Jelly, it is delicious. In jars 17c & 55c

Friday Orders are Appreciated

PORTER S. WHITE CO.
PHONE 208 334 GEORGE STREET

In Advertising, the Long, Steady and Strong Pull tells over the spasmodic effort.

The Evening Examiner

PROBABILITIES
Moderate southerly winds, fair and decidedly warm to-day and on Sunday.

VOL. XLIX No. 119 PETERBOROUGH, SATURDAY, MAY 21, 1921 PRICE THREE CENTS

G.T.R. BOARD OF DIRECTORS IS TEMPORARY

PREPARATORY TO ENFORCING C.N.R. ACT OTTAWA APPOINTS FIVE TO ADMINISTER ROAD.

KELLEY ONE OF THEM

OTTAWA, May 21.— (Canadan Press.)—The Government has nominated and cabled to London the names of the following gentlemen to be appointed directors of the Grand Trunk Railway, in accordane with the bill recently passed by Parliament, viz.: Joseph Flavelle, Toronto; Howard G. Kelley, Montreal; J. Mitchell, Toronto; E. L. Newcombe, K.C., Ottawa; J. N. Dupuis, Montreal. It is understood that the appointment of this Board will be temorary, preparatory to the bringing into force of the Canadian National Railways Act which provides for a unified management of all Government railways. When this is done a permanent board will be appointed to manage the consolidated system. It is expected that the Act will be brought into force shortly.

HOLIDAY SERVICE, STONEY LAKE

On Saturday, May 21st, and Monday, May 23rd, steamer will leave Lakefield for the lakes on arrival of the noon train from Peterborough.

On Tuesday, May 24th, steamer will leave Lakefield on arrival of the morning train, returning to connect with afternoon train for Peterborough.

On Wednesday, May 25th, steamer will leave the lakes to connect with afternoon train for Peterborough.

FRANK YOUNG, Manager,
Stoney Lake Navigation Co.
3d-17-19-21

WHAT ARE YOUR EYES WORTH?
Insurance companies value them at $2,000 for one. Are you carrying the insurance that proper glasses give to guarantee your eyes against undue strain? We are specialists in matters pertaining to eyeware. W. A. Lacey, Optometmist, 410 George street.

MILLINERY FOR THE HOLIDAY.
Summer Millinery in new shapes and trimmings are sacrificed in price for the Holiday, crowd the store to-night. Read on price list.
BOTNICK BROS.,
Holiday Sale
432 George Street. 2d-120

GARBAGE NOTICE.
THERE WILL BE NO COLLECTION OF GARBAGE ON TUESDAY, 24TH MAY.
3d-120-1562

BOX CIGARS FOR HOLIDAY. SPECIAL PRICE FOR BOXES OF 10, 25 AND 50. HIGH CLASS GOODS. CALL WRIGHT'S CIGAR STORE. 2d-120-1580

SOCIAL AND DANCE.
THE IRON MOULDERS' UNION WILL HOLD A DANCE IN W.O.W. HALL MONDAY EVENING, MAY 23, 1921. REFRESHMENTS AND MUSIC. ADMISSION $1.00 PER COUPLE. 3d-121

PETER ROBINSON CHAPTER OPENING DANCE AT CHEMONG PAVILION, MAY 24TH, AND EVERY FRIDAY EVENING AFTER UNTIL FURTHER NOTICE.
3d121-1569

SYNCOPATED THREE
Dance in Chemong Park Pavilion Friday Night May 20th. 3d 119

ULSTER, ON EVE OF ELECTIONS, IS SWARMING WITH ARMED MEN

BELFAST, May 21.— (Canadian Press.)—Ulster, on the eve of the elections, the first to be held under the system of proportional representation, is like a regional war. Armoured cars are here, there and everywhere, lorry loads of police and military with rifles ready for action come and go and the military is guarding the headquarters of all Royalist activities. But up to the present there have been no more than the usual clashes between the rival factions which have occurred in Ulster elections for a generation, and nothing beyond this is anticipated by those in the best position to judge. However, the authorities are taking no chances. Forces are being kept ready so they can be rushed to the scene of possible disturbances, and if necessary prevent faction fights from developing into something more serious. For election day, May 24, further precautions are beig taken, such as the closing of all licensed premises. There will be freedom of movements for motor cars having permits, a privilege which was curtailed during the last election.

Meighen Repeals His Statement; Says That Veniot Was Suggested

UNNAMED CORRESPONDENT IN ST. JOHN PROPOSED TAKING NEW BRUNSWICK MINISTER INTO FEDERAL CABINET, BUT EVIDENTLY NO AUTHORIZATION WAS GIVEN.

LETTERS GIVEN TO THE HOUSE BY PREMIER

OTTAWA, May 21. (Canadian Press.) Some light is thrown upon the great Veniot mystery by correspondence given to the House of Commons by Premier Meighen last night.

It will be remembered that Hon. T. A. Crerar on Tuesday last alleged that the Prime Minister or one of his colleagues in the Cabinet had sought to induce "the Catholic Minister of Public Works in New Brunswick" to enter the Dominion Government.

This Mr. Meighen flatly denied. Hon. Peter J. Veniot, the New Brunswick minister in question, in a newspaper interview asserted that he had been approached by a prominent New Brunswick Conservative. Mr. Meighen repeated his assertion that neither he nor any one acting upon his authority had approached Mr. Veniot. Yesterday he gave to the House letters which had been received by Sir Robert Borden and Hon. R. W. Wigmore, Minister of Customs and himself, from a correspondent in St. John, N. B., whose name the Premier preferred to keep secret, because his letters were not intended for publication, but he was prepared to disclose them to a member of the Opposition. The writer of these letters—evidently a member of the Conservative party—proposed the inclusion of Mr. Veniot in the Dominion Cabinet; firstly, because it would strengthen the Federal administration, and, secondly, because it would weaken the Liberal Government of New Brunswick, and pave the way for its defeat and its succession by a coalition government composed of Conservatives and farmers and headed by Hon. J. M. Baxter.

His first letter to Premier Meighen was written on November 29th, 1920. Sir Robert Borden apparently did not proceed with the subject.

Mr. Meighen also evidently wrote nothing that could be construed as authorizing his correspondent to enter into negotiations with Mr. Veniot.

STINGING REBUKE FOR FISH PIRATE

GAME WARDEN COFFEE OF OSHAWA IMPOSES $20 FINE.

"The county of Peterborough has far more than its share of fish pirates, game hogs and the destroyers of game," said J. W. Coffey, of Ottawa, one of the provincial game wardens, in imposing a fine of $20, with $5.20 costs, this morning, on a Harvey townshi man who pleaded guilty to the charge of having maskilonge in his possession during the closed season. "There are many men of your type who seem to think that the game laws are not to be upheld. If they were all allowed to do as you are doing the time would soon come when children wouldn't know what a maskilonge looks like. You are of the same class who shoot ducks in the spring and fawns in the fall. You fit into the class of game hogs. There are many men who consider themselves good citizens, but who are actually mighty poor citizens when it comes to observing the Game and Fisheries Act. You are one of those who would shoot the last deer. People of Peterborough and other sections of this district are asking when the government is going to establish a fish hatchery here. Do you think the government intends to establish a fish hatchery for fish pirates like you. If I had my way you wouldn't be at large. You are preventing good citizens from obtaining what they are entitled to."

GUN CLUB MEET.
A meeting of the Gun Club was held last evening, with quite a number present. Mr. Roy Hutchinson was high gun, with Dr. Franks second.

PETERBORO GIFT TO THE GRENFELL MISSION BIG ONE

BALE OF GOODS, TO BE SHIPPED NEXT WEEK, EXHIBITED.

The bale of goods destined for the Grenfell Mission in Labrador, which was exhibited yesterday at the home of Mrs. James Wood, on Monaghan Road, was a surprise to all who viewed it. The work of the ladies of the Mission committee, assisted by the Thursday Club and the different feminine organizations of various Peterborough churches, no time or trouble was spared by the makers in the construction of this bale. Not only useful but decorative, every article showed the touch of willing and thoughtful hands, from the pretty comforters of pink and white patches with blue knots, made from the left-over pieces, to the dainty wool edgeing on little feminine petticoats, and the jaunty ball tassels and string belt of a little girl's pretty blue dress. Everything bought or donated was utilized, down to the smallest patch. Clothing for men, women and children, dresses, trousers, underwear for large and small, masculine and feminine, knitted sweaters and pretty, fleecy woollen jackets, warm scarfs and chest protectors, touques, socks, mittens, shoes, hats, coats, one an immense, warm garment of curly black fur, even a quantity of staple groceries, to to the forming of this wonderful testimonial to the kind hearts and willing fingers of so many of the women of Peterborough.

Shipped Next Week.
The goods which will be shipped some time next week go to the Harrington Hosital in the Canadian Labrador, one of the chain of hospitals of the Grenfell Mission Fund, to be distributed at that point to any who cannot afford to buy clothing for themselves or their families.

Tea was served to visitors during the afternoon, with Mrs. J. Walsh in charge, while Mrs. T. D. Mulholland and Mrs. J. C. Smith poured tea, assisted by Mrs. Gerald Wood, Mrs. N. D. Seaton and Mrs. A. Macdonald.

MOOSE SEEN NEAR MARMORA RECENTLY

BELLEVILLE, Ont., May 21. — (Canadian Press). — A cow moose with two calves was seen near Marmora Village, Hastings County, a few days ago, travelling in a southerly direction. This is the first moose seen in this county for a number of years.

EUROPE WAITS NEXT MEETING OF PREMIERS

SILESIAN OFFENSIVES POSTPONED PENDING A LLOYD GEORGE-BRIAND CONFERENCE

NOT BEFORE TUESDAY

LONDON, May 21.— (Canadian Press.)—Lloyd George has gone to Hythe, near Dover, where he will spend the week end with Sir Philip Sasson. The suggestion was made here yesterday that it was possible he would meet Premier Briand while at Hythe, but dispatches from Paris indicated that there was no disposition on the part of the French Premier to discuss the Silesian situation with Lloyd George before Tuesday at the earliest. It is expected that the debate on the Silesian and reparations questions will be concluded in the French chamber by Tuesday and that Premier Briand will be given a vote of confidence.

Advices from Silesia would appear to indicate that neither the Poles nor Germans are taking the offensive pending the meeting of the French and British Premiers. The proposed meeting of the Supreme Allied Council for the purpose of discussing Silesia appeared today to have been ushed indefinitely into the future.

SPRING PLANTS ON LOCAL MARKET

TOMATOES SELLING AT 20 CENTS A BOX

The fronts of the fruit and flower shops of the city are piled high with boxes of plants, and some of the stores are practically barricaded with the arrangement of rectangular shallow boxes containing tomatoes, asters, and numerous other varieties of flora. Tomatoes where the Examiner enquired were 20 cents a box, and there were about fifteen plants to a box, although there were one or two that by mistake contained sixteen. Cabbage, nicely started, were 20 cents, and cauliflower were 25 cents. Pale green celery plants cost a quarter a box, and black seed onions, the delicate pointed shoots so close together that there was scarcely any earth between the plants, were also priced at 25 cents. The plants are all selling very well dealers say.

MANY ARE GOING TO CAMPBELLFORD

EXHIBITION BOARD HAVE BIG FIELD DAY OF GAMES AND RACES.

Some of the directors of the Peterboro Exhibition are arranging to attend Tuesday's holiday event in Campbelford where the Seymour Agricultural Society are putting on a field day of sports and amusements in an endeavour to secure money enough to make much needed improvements and repairs to their Fair grounds. The Campbellford Board have been preparing for this event since early spring, and everything indicates that they will have a big crowd. From Peterboro and surrounding district the roads are in first class condition for motoring, and the run is a comparatively short one. Peterboro's Fair directors have been through the experience against which President Alex. Hume, of Seymour township, and his associates, are struggling, and that fellow feeling of sympathy will likely move many of them to make the south east trip on Victoria Day.

WAR MEDALS FOR MRS. ANDREW WILSON

On Wednesday last Mr. and Mrs. Andrew Wilson, of Young's Point, received two medals which would have been awarded to their son, Pte. R. V. Wilson, No. 195501, 52nd Battalion, had he lived, for distinguished bravery on the battlefields of France.

Pte Wilson, who went to England with the 93rd Battalion, met his death in a brave effort to rescue his Lieutenant from the Germans.

The medals, gold and silver, were sent, one from the British Government and one from the Canadian Government, in recognition of a brave young life sacrificed in the fight for freedom.

WIRE FENCING
FROST WIRE FENCING, SOFT WIRE AND BURLINGTON NEW BAR POSTS FOR SALE AT SPECIAL PRICES. FENCES ERECTED. JAMES MERRILL, 114 SIMCOE STREET
2d 21 28

Drayton Announces He Will Withdraw Tax on Oatmeal, Rolled Oats

LOCAL MEMBER, HOWEVER, STILL OPPOSING TAXING OF ALL FOODS WHEN HOUSE ADJOURNED—COMMITTEE WORK ON BUDGET RESOLUTIONS BEGINS IN ATMOSPHERE OF LASSITUDE

GIFT FROM THE MOTHER OF PARLIAMENTS

(Special to The Examiner.)

OTTAWA, May 21.—G. N. Gordon, M.P. for West Peterborough, was successful in his fight against the taxation of food, when Sir Henry Drayton, Minister of Finance, late last night in the House of Commons, in answer to Mr. Gordon, announced that he would amend his proposed Act so that oatmeal and rolled oats, whether in package or bulk, would not be taxed.

Mr. Gordon was still opposing the tax on all foods when the House adjourned.

COMMITTEE WORK BEGINS.

OTTAWA, May 21 (Canadian Press).—With the Budget debate out of the way, the Commons settled down yesterday afternoon to committee work on the Budget resolutions. The members discussed tobacco culture, liquor taxation, and the stamping of foreign-manufactured goods with the name of the country of origin.

There was rather an air of lassitude over the whole day's events, however, as the members had practically all been in their seats when the vote was taken on the Fielding Budget amendment after five o'clock yesterday morning, and consequently were feeling tired last evening.

PRESENTATION OF SPEAKER'S CHAIR.

The day's proceedings opened with the presentation of the new Speaker's chair by the Right Hon. W. J. Lowther, former Speaker of the British House of Commons, and the exchange of felicitations between Mr. Lowther, the Governor-General, and Mr. Rhodes, Speaker of the Commons.

It is said that Hammond married several young women at Newport News while he was stationed there in the Beach Naval Reserve, and others at Bath Beach and South Philadelphia. Attorney Julian V. Carabba, 115 Broadway, Manhattan, who appeared for Hammond when the papers were served, said that his client came from a good family at Bath Beach. Hammond's only explanation the lawyer said, was that he was having a lot of fun.

CITY TO APPEAL THE ASSESSMENT OF WILSON FARM

An appeal has been entered by the city on the assessment of the Wilson farm, now owned by the city and where the proposed sewage disposal plant will be located, by Otonabee Township at $12,000. The silver basket of red and pale mauve tulips with white lilacs, a very lovely color combination, and tall lighted silver candelabra. Mrs. B. Gardiner, Mrs. R. H. Turner and Miss Florence Cameron were in charge, assisted by the Misses A. Meyers, H. Mulholland and B. Mather. The report of the Nominating committee, read by Miss E. Morrow, who moved its adoption, which was seconded by Miss Ina Allen, gave the following names for the Board of Management for the ensuing year: Hon. Pres., Mrs. W. Roger. Members—Mrs. W. D. Scott, Miss M. Dickson, Mrs. Walsh, Mrs. H. W. Cressman, Mrs. Jas. Wood, Miss E. Morrow, Mrs. W. H. Hill, Mrs Robt. Neill, Mrs. B. Gardiner, Mrs. V. Eastwood, Mrs. R. H. Turner, Mrs. T. D. Cruikshank, Mrs. Adam Hall, Miss F. Cameron, Mrs. H. R. H. Kenner, Mrs. Greer, Mrs. Geo. Macdonald, Mrs. Harvey, Mrs. W. R. Widdiss, Mrs. Ingall, Miss Walton, Miss McVannell, Mrs. D. Drummond, Mrs. Cormack, Mrs. R. M. Waddell, Mrs. G. Langley, Mrs. N. D. Buchanan, Mrs. Edgar Worth, Mrs. J. F. Chapman, Mrs. Thos. Brown.

General Secretary's Report.

The report of the general secretary, Miss Charlotte H. Layton, opened with the sentence: "It seems to me the keynote of all successful Y. W.C.A. work and of all community service is expressed in the words of Paul, the Apostle: "We were workers together with God. We are working together, and with God, the God who through all the darkness and discouragement of centuries past, has still been guilding us up through the deeps to Him."

The spirit of co-operation, which is growing steadily in all branches of the Association's work, from the seniors down to the smallest tots, is responsible for a great deal of the good work of the past year. During the year, 200 girls and women joined the gymnasium classes, over 300 have made use of the swimming pool, over 100 were at the summer camp, and the total club enrolment is 269, of which 145 are seniors and 124 juniors. The aggregate attendance at Y.W.C.A. social functions throughout the year was about 1,700, and at exhibitions, entertainments, etc., about 1,000. The spirit of religious feeling was manifested in the attendance at the services during the week of prayer, and during Passion Week. A Missionary Campaign by the girls last May resulted in the sum of $188 being realized for the foreign work of the Y.W.C.A. The programme of the C.G.I.T. work, recently started here, has had a very encouraging beginning, under the supervision of the Educational committee, classes in basketry, dressmaking, English, French and arithmetic were well attended, camp this year was bigger and better than ever, with 108 in attendance during the season, and was financially a real success.

A magazine article entitled "Our Undeveloped Wealth" was referred to by the speaker, who advanced the opinion that the undeveloped wealth of our country is in the girlhood of the nation, not in our mines and forests and fields, for in them is the undeveloped wealth of leadership, of enduring courage and of faith, which cannot be developed by the girls alone, nor by the Association, nor the Board, but can only be realized by a working of all units together with God.

Assistant Secretary's Report.

Miss Leta Brownscombe, the assistant secretary, reported the work of the two Saturday afternoon clubs, the Sunshine and the Every Bright, as being about the same as last year. During the year 124 little lives were brought into touch with the great organizatzion. One outstanding point is the great increase in membership, this year showing the largest membership yet of these two classes. Miss Florence Scott and Miss Jessie Cressman were leaders of the Ever Bright Club, and the love of the children towards them has been shown in many ways. Last October at the Fall Rally the Sunshine Club put up a demonstration business meeting, a re-union was held in the form of a Paper Chase around Jackson Park, and on the 30th of October, both clubs had a dress-up Hallowe'en party.

On Dec. 11th, 30 girls were initiated into the Sunshine Club as Canadian Girls in Training, on the 1st of January, Miss R. Montgomery volunteered to teach the girls cooking; in February, the two clubs united to give a Valentine party to which their mothers and friends were invited, and Christmas, Easter and Thanksgiving were occasions for little parties under the direction of the clubs.

This year, the co-operation of some of the older "Y" girls has been obtained, by occasionally having volunteers take the gym work or go on hikes with them, and this assistance will be required with the swimming pool also.

Superintendent's Report.

The report of Mrs. F. Morrison, the superintendent of the Y.W.C.A. Home, gave a review of the methods used to prevent the girls who come to the city as strangers and seek the protection of the Home, to feel lonesome and discouraged. During the year 242 girls lived for shorter long periods in the house, and accommodation was provided for 325 transients. Board and room now ranges from $5.25 to $6.75 per week, and transients pay $1.50 per day for room and baord or $8.00 per week. While financial results are not the prime object aimed at, the home department for last year came out on the right side of the sheet. Very little illness has been experienced and

(Continued on page 12.)

THE Y.W.C.A. YEAR OF PROGRESS

...TMENTS—OFFICERS ELECTED—...RAMME PROVIDED.

WELFARE WORK EXTENSION IS PRESSED HERE

LOCAL SOCIAL SERVICE COUNCIL MEETING ENTHUSIASTIC —PROPOSE JUVENILE COURT

NEW OFFICERS ELECTED

A meeting of the Social Service Council of Peterborough took place last evening in the Y.M.C.A., at which some important business was transacted. Although the attendance was not as large as anticipated, every member present showed marked enthusiasm in the furtherance of the good work. Mr. J. J. Hartley, the president, occupied the chair during the initial stages of the proceedings, and the Rev. Gilbert Agar, B.A., of Toronto, general secretary for Ontario, who became so popular with many in connection with the recent convention here, was present, and addressed the meeting, asking first for the opinion of those present on the conditions in Peterborough, which would warrant the work being continued here or entered into more fully than at present. Rev. Mr. Malott, Rev. Mr. Ross, Mr. G. W. Powell, Mrs. W. R. Morris, Rev. Mr. Young, Dr. Blagrave, Mrs. E. V. Frederick, who were among those present, expressed themselves as being heartily in sympathy with the work of the Council, and particularly emphasizing the advisability of the establishment of a Juvenile Court in Peterborough.

Officers Elected.

Election of officers for the coming year resulted as follows (Mr. J. J. Hartley and Mr. A. B. Cunningham both declining to hold office again): President, Rev. F. E. Malott; 1st Vice-President, Mrs. W. R. Morris; 2nd Vice-President, Dr. E. V. Frederick; Secretary, Mr. J. Edgar; Treasurer, Mr. Frank Adams.

Mr. Pogue moved a hearty vote of thanks to Mr. Hartley for his faithful work in the interests of the society, which was seconded by the entire meeting with one voice, and Mr. Malott took the chair.

The New President.

Rev. Mr. Agar, after a warm tribute to Bishop Sweeney, the past president, spoke in glowing terms of the new president, Rev. Dr. Pidgeon, of Toronto, whom he termed "a giant in will, intellect, spiritual and moral power." He spoke of the appointment at a meeting held in Toronto yesterday afternoon of the Rev. Peter Bryce as a Child Welfare secretary for the Provincial Council, and of the appointment of Mr. Alex. McLaren as field secretary. Both of these new officials gave splendid addresses at the recent Social Service Convention here. Mr. Agar recommended an objective for the local branch as $1,000, taking as a neucleus the $400 received in cash and promises at the recent public meetings. He also recommended the organization of a committee on good citizenship, one on publicity, and one on Child Welfare work.

Pool-Rooms.

A letter was read by Mr. A. B. Cunningham from the Minsterial Association, in which the association called the attention of the council to the increase in the number of pool-rooms on George Street, and pledged the suport of the association in lessening this evil.

Some discussion arose here over the advisability of trying to secure the services of a policewoman to deal with delinquent girls, a suggestion which met with the hearty approval of many of those present.

A committee, composed of Mrs. E. V. Frederick and Dr. Blagrave, who were given power to add one to their number, was named to investigate conditions requiring the attention of a Social Service Council, and report on the needs of Petersborough in this respect at the next meeting of the executive.

LANSDOWNE LODGE, S.O.E.
ALL MEMBTRS ARE REQUESTED TO MEET AT THE S.O.E. HALL AT 6 P.M. SUNDAY, MAY 22ND, TO ATTEND ST. GEORGE'S CHURCH FOR DIVINE SERVICE. GLOVES, BADGES WILL BE WORN. A LARGE ATTENDANCE OF MEMBERS REQUESTED. R. STARR, PRES. 2d-120

DR. JAMES K. MACDONALD, REPRESENTING DR. GEORGE S. SMYTH, 313½ YONGE STREET, TORONTO, LEADING FOOT SPECIALIST, WILL BE AT THE EMPRESS HOTEL FOR THREE DAYS ONLY, BEGINNING TODAY. ALL FOOT TROUBLES TREATED. ABSOLUTELY NO PRICE CHARGED TO OLD CLIENTS ON OLD ADJUSTMENTS.
3d120 1493

AUTO FOR HIRE
COUNTRY TRIPS—
PLEASURE DRIVING—
WEDDINGS, ETC.
DAY OR NIGHT CALLS PROMPTLY ATTENDED TO.
TRIAL SOLICITED—
MODERATE CHARGES.
ROBERT REID.
—Temporary 'Phone 113—

BASEBALL
BIG PROGRAMME FOR
VICTORIA DAY
AT RIVERSIDE PARK

TUESDAY MORNING
10 a.m.—LAKEVIEWS vs. ST. PETER'S (City Juvenile League)
ADMISSION—15c :: GRAND STAND—10c

TUESDAY AFTERNOON
DOUBLE-HEADER
2 p.m.—Y.M.C.A vs. HAMILTON'S (City League)
4 p.m.—CRESSMAN'S vs. WESTCLOX (Mercantile League)
ADMISSION—25c :: GRAND STAND—10c

—A FEW HOUSES LEFT WE CAN SELL ON EASY TERMS— with Plumbing, situated in North, West, South, and East. See us at once, as these will not last long.

TAYLOR & HOWDEN

144 HUNTER STREET REAL ESTATE 'PHONE 1482

DR. M. C. GOODWIN
Chiropractor
PALMER SCHOOL GRADUATE
Suite 106-108, Barrie Building
Phone 431, Peterborough
LADY ATTENDANT
Office Hours 10 to 12 a.m. 2 to 4 p.m.
Office Closed Thursday Evenings

WORK WANTED

WORK WANTED — WINDOW cleaning, cleaning offices, scrubbing, etc. Apply 125 George St. 3d 121 713

MOTOR MECHANIC WANTS work in garage, or on any kind of gasoline engines. Would repair cars in owner's garages. Apply Stevenson, 487 Albert street. 3d 120 698

POULTRY AND EGGS

FOR SALE — 8 PULLETS, 4 Rhode Island Reds, 4 Rocks, all laying, one Barred Rock Cockerel. 485 Albert street. 6d 120 606

BELL STRAIN ENGLISH white Leghorn hatching eggs. Special May price, $1.50 per 15. Infertile eggs replaced. R. Campbell, Keene. 12d 127 2w 22 642

FOR SALE—YEARLING HENS S. C. White Leghorn Ferris, 265-300 laying strain. Cheap Tamlin Incubator, 100 size $25.00, Wisconsin Incubator 120 size $10.00; Brooder $5.00. All good as new. F. Holmes, 116 Hilliard street, 'Phone 1404W

AGENTS WANTED

AGENTS—BRAND NEW SELLES—rubberized aprons and other household necessities; big profits; no competition. Write Anderson Manufacturing Co., London, Ont. tts 5731

MEN AND WOMEN, NOT TO canvass, but to travel and appoint local representatives, $1,092 and expenses guaranteed first year, with good chance to make $2,600 and expenses. State age and qualifications. Experience unnecessary. Winston Co. Dept. G. Toronto. 4d 18 21 25 28 1520

AGENTS—PARTY TO SELL IN your city ball grip handles for Ford car indoors. Making opening and closing of doors easy. Selling price $1.25 per set of three. Fastest selling Ford necessity offered. Agents making big money. No capital required. Attractive profits. Write us to-day. C. F. Loomis Mfg., Co., Peoria, Ill. 1d 121 714

AGENTS TEN DOLLARS A day and upwards selling most wonderful article; big opportunity; either sex; good paying proposition. Lose no time writing for liberal agents' offer. Particulars sent free. Excello Products Company, Trois-Rivieres, (Three Rivers), Quebec. 4d 120 658

BABY CARRIAGES, Etc.

FOR SALE — ONE CREAM reed baby carriage. Apply 400 Patterson street. 3d 120 691

FOR SALE—CREAM WICKER carriage. Apply Examiner for address. 3d 120 1551

FOR SALE — BABY'S WHITE wicker carriage and sulky for sale. Apply 98 Gladstone avenue. 3d 120 690

AUTOS FOR SALE

FOR SALE—1918 FORD TOURING car. Cheap for cash. Apply 591 Bolivar street. 6d 121 660

FOR SALE — GOOD TRUCK capacity 3000 lbs., or would make good waggon for drawing milk or god dray. R. J. Pullyblank, Aylmer street, blacksmith. 6d 120 619

AUTO FOR SALE — DODGE Bros. 1920 Touring car equipped with three Dunlop cord tires, Gabriel snubbers, first class condition. Apply 200 Dalhousies street. 6d 120 1485

FOR SALE — MODEL C25 McLaughlin, 4 Cylinder Buick Engine. Solid leather upholstering. Apply at Carter's Sales Rooms, Charlotte street, 'Phone 832. 3d 120 708

If You Want a Suit of Clothes

SEE ME—I have a Dozen Suits made up and if there is one you like, I will make the price suit you.

J. L. WYATT HUNTER STREET EAST CITY

SUMMER WOOD

½ Cord 4ft. Hardwood $6.50
½ Cord 4ft. Mixed Wood, $5.00
½ Cord 4ft. Hemlock Slabs, ... $4.50
½ Cord 4ft. Pine Slabs $4.00
CUT SHORT.
½ Cord 12in. Hardwood.... $7.50
½ Cord 12in. Mixed Wood, $6.00
1 Load 12in. Hemlock Slabs $5.50
1 Load 12in. Pine Slabs.... $5.00
1 Load 12in. Cedar $4.00

H. H. DINSDALE
—'Phone 153—
Office and Yard:
191 CHARLOTTE STREET
261-140

NOTICE

NOTICE

TRUCK RETURNING TO TORONTO, May 23 or 24, will take load Reasonable. Apply Box 699 Examiner Office. 3d 121 699

WINDOW CLEANING

DROP CARD TO W. FOSTER city Window Cleaner, 402 Monaghan Road, opposite Queen Mary School. 26d 122 218

CAR WASHING

CARS LEFT WITH US WILL receive prompt attention. W. Chartren & W. cNoughton 268½ Charlotte 6D—109415

NOTICE

FOR ALL KINDS OF TRUCKing, Express, etc. Call Warde Bros. Telephone 1755W. House address 350 Aylmer street. 6d 121 656

SITUATIONS VACANT

MAKE MONEY AT HOME—$15 to $60 paid weekly for your spare time writing showcards for us. No canvassing. We instruct and supply you with work West-Angus Showcard Service, 52K Colborne street, Toronto. dtf 730

LOST

LOST — FIVE DOLLAR BILL on Monaghan Road or Cedar street. Finder leave at Examiner. Reward. 2d 120 1574

LOST—A BAG WITH SILVER top and chain with a small pocket book inside containing a sum of money. Finder please leave at Examiner. 3d 121 1579

STRAYED FROM THE PREMises of the undersigned on or about 11th May, 5 head of young cattle 2 gray and 1 red and white steers and 2 red heifers (dehorned). Anyone knowing of their whereabout please notify Alex. Graham, Peterboro, R. R. No. 7. 3d 121 711

WANTED

GENTLEMEN BOARDERS wanted. Apply 177 Bethune street. 3d 122 731

WANTED —4 OR 5 HORSE AND dump carts. Apply Jas. O Keefe Prince of Wales School. 2d 121 744

WANTED — FOR JACOB'S Island, summer resort, Pigeon Lake, 1 cook and 1 table waitress. Must have experience. Apply between 5 and 6.30 Saturday evening at 421 Bethune street. Man and wife preferred. 3d 122 734

WANT TO HEAR FROM OWNer having farm for sale. State cash price and full description. John J. Black, Canada street, Chippewa Falls, Wis. 3d 21 28 4 715

LOAN WANTED FROM PRIVate person, $900 on farm property give interest. Apply Box 730 Examiner Office. 3d 122 730

WANTED TO BUY—THE RELIABLE Bicycle shop, 217 1-2 Charlotte street, will buy your second hand bicycles. Bring them in. 6d 125 1597

WANTED TO BUY— A GOOD skiff. Advise stating price to W. G. Walker, 774 George street. 3d 122 1596

TWO FURNISHED ROOMS for light housekeeping. Apply Examiner for address. 3d 121 1578

CANOE WANTED — MUST BE in good condition and price reasonable. Apply Box 1525 Examiner 3d 120 1525

WANTED — LIVE POULTRY Highest market prices paid. Apply 520 Elm street or 'Phone 771 and we will call. 26d 144 723

WANTED—2 GENTLEMEN TO share large front bedroom, private family. 227 Sherbrooke street. 3d 121 720

WANTED—ROOM AND BOARD for two business girls. Central. Apply Box 622 Examiner Office. 3d 120 701

WANTED TO RENT—A NICE sized hall with good floor suitable for dancing academy. Apply Box 1555 Examiner. 3d 120 1555

WANTED—WORKING HOUSEkeeper for family of two, high wages. Apply Examiner for address. 3d 120 647

WANTED TO RENT. — BY couple with one young child, two or three unfurnished rooms. North end preferred 'Phone 475M and leave address. 1d 119 727

WANTED—BOARD AND ROOM by gentleman. House to have modern conveniences and preferably south of Charlotte street. State terms. Apply Box 695 Examiner Office. 3d 120 693

WANTED—ROOM AND BOARD for man and wife in house with conveniences. Any part of city. Apply P. O. Box 943, Peterborough. 3d 121 712

WANTED — TO RENT WITH option of buying —modern house with garage not less than six bedrooms; also a six or seven roomed house with stable. Same conditions as above. Possession of both required as soon as possible. Address Fred A. Hodgson, Collingwood, Ontario. 4d 120 674

CARETAKERS WANTED

Applications, addressed 'Ald. H. Gainey, Chairman Parks Committee," and endorsed "Application," will be received at the office of the undersigned up to 4 o'clock p.m. on Thursday, May 26th, 1921, for the Positions of Caretaker at the Inverlea Park Bathing Place and Caretaker at the Lake Street Bathing Place. Applicants to state experience, qualifications, and salary expected.

S. R. ARMSTRONG,
City Clerk.
3d-17-21-25-1466

HOUSES, REAL ESTATE

FOR SALE—HOUSE 788 AYLmer street, corner Aberdeen Ave., Apply on premises. 5d 120 1505

FOR SALE— 7-ROOMED BRICK house. All conveniences. Apply 694 Water street. 3d 120 602

FOR SALE — GOOD LOTS IN Bolivar street. Easy terms. 586 Sherbrooke street. 5d 120 638

FOR SALE — GOOD BRICK house 9 rooms $3500.00 for inspection. Apply 576 Murray street. 3d 120 649

FOR SALE — CHEAP — A 5-roomed house with good garden, 3 blocks west of Post Office. For particulars apply 293 Dalhousie street or 'phone 273J. 4d 120 672

FARM FOR SALE IN ENNISmore Lot. 8. Con. 7 100 acres, clay loam, well fenced, good buildings, two never failing wells. Near R. C. church, schools and stores. Rural mail and telephone. For particulars apply George Haggart. 6d 124 718

STONEY LAKE COTTAGE FOR SALE—SITUATED ON ISLAND No. 1 Burleigh Bay, between Stoney Lake and Lovesick Lake; close to Burleigh Falls and Rapids; finest scenery on lake, clearest water. Only a few yards to famous Burleigh Hotel and cottages, public telephone, garage, gas. Finest fishing and deer hunting. Seven rooms, four bedrooms, sitting room with fireplace and living room. Beautifully wooded, about two acres. Cottage furnished and price reasonable. Terms to suit. G. W. Hatton, Solicitor, Peterborough.

cause of their New York State connections. But the cities of Hamilton, London, Brantford and Windsor and all of a dozen others in Western Ontario, with the exception of Kitchener, prefer to stay on standard time, with the result that they are running their clocks one hour behind those of the Provincial Capital.

The city of Winnipeg having decided to stay with standard time, is now two hours behind Toronto, Montreal and Ottawa. Regina, which is normally one hour behind Winnipeg, is just now on a par with her sister prairie city, having adopted daylight saving time. Calgary and Edmonton, still on standard time, are now three hours behind the big eastern cities.

Saskatoon has apparently been watching which way the cat jumps, so to speak, and will on June 1st take a vote on whether or not to adopt daylight saving this summer or the balance of it.

Going over the Rockies one would naturally expect to find some agreement among the city hall clocks of the Pacific Coast. On the contrary

FOR ADOPTION

A BRIGHT BABY GIRL, THREE months old for adoption. Apply Examiner for address. 3d 120 705

HELP WANTED—Male

MALE HELP WANTED FIREmen brakemen, beginners $200, later $300; no reduction, Railway Box 347 Examiner. 4ds 4dm 4dt 347

SPIRELLA MADE-TO-MEASure Corsets, Mrs. I. Magee, manager 247 Park street, 'Phone 561J. s 3mos. 8506

HELP WANTED—Female

WANTED— A YOUNG LADY for office work, etc. Apply to Box 1581 Examiner. 3d 121 1581

DINING ROOM GIRL WANTED Apply Montgomery Hotel. d3 121 1570

WANTED—PLAIN COOK. Apply King George Hotel. 3d 120 1556

WANTED — A MAID WITH some experience in house work. Apply 483 Water street. 6d 124 1596

WANTED—A SALESLADY BY the Spirella Corset Co. For particulars. Apply Mrs. I. Magee, 247 Park street. 'Phone 561J. 2d 120 1585

WANTED — AT ONCE, GIRL to sew, experience necessary. Apply at Examiner for address. 3d 120 706

WANTED—RELIABLE GENERal with experience; family of two. Highest wages. Apply 73 Lock street. 6d 122 1534

WANTED—LADY BOOK-KEEPer experienced capable of taking full charge of office. Apply Box 1550 Examiner. 3d 120 1550

Have you ordered your winter's supply of coal from us yet? If not why not? Give us a trial and you will find out there is less waste in our coal than in any other coal. Order now as coal will be much higher later on than it is now.

Kindling wood for sale.

A. LOW & CO.
Temporary Office, 377 Bethune St.
Phone 697.

Acme Taxi and Gasoline Station

We Deliver Gasoline or Tires etc. anywhere, anytime.
For service call 1774, day or night.

GRAY & SMITH
184 Charlotte Street
We do not want all the business; but would like yours.
90 A—208

FOR HIRE

FOR HIRE NEW SEVEN PASsenger McLaughlin 1921 modern for Sunday and holidays, Chrestewing's and pleasure driving. Telephone—1052J. P. J. Carroll. 26D—130—429

FOUND

FOUND — A COIN BRACLET on McDonnel street. Apply Examiner for address. 3d 120 689

PERSONAL

YOUR FUTURE FORETOLD:— Send dime, birthdate for truthful reliable convincing trial reading. Hazel Hause, Box 215, Los Angeles, Cal. 5s-30-7-14-21-28-340

FOR SALE

FOR SALE — LADIES' NAVY serge suit and dress size 36, navy straw hat. Apply 297 Park street. 2d 121 735

FOR SALE —AT HALF PRICE some stone, Wellington Nursery stock Columbian and Black Berries, Whitney Crab and Wornay Maples. Apply 45 Ware street. 1d 120 736

FOR SALE — THREE-HOUSE Terrace. Apply Examiner for address. 3d-122-742

MOTOR FOR SALE—60 CYCLE 1-2 H.P. 1800 R.P.M., 220 volts. 569 Patterson street. 3d 122 733

FUMED OAK DAVENPORT, golden oak dining suite and 2 large urns. Apply Examiner Box 732. 3d 122 732

ICE CREAM EQUIPMENT FOR sale, comprising soda fountain, 12 tables, 48 chairs, double vortex service, carbonizer dishes, spoons, etc., Owner has other business. Apply Box 1599 Examiner Office. 4d 123 1599

CLUCKING HENS FOR SALE— 'Phone 772. 3d 122 739

FOR SALE — ROUND REED cream baby carriage with runners. Reasonable. Apply 149 Rutherford or 'phone 1675J. 3d 120 1558

FOR SALE—A STEAM VULCANizing machine. We teach vulcanizing free. Apply 220 Charlotte. 7d 125 1582

CORNELL KNITTING CO., ONE thousand shares common stock for sale. Submit offer all or part. Box 1557 Examiner. 3d 120 1557

FOR SALE—3000 LOAD OF TOP soil. Apply 79 Lansdowne street or 'phone 1281J. Must be removed at once. 6d 120 1460

FOR SALE—CHEESE BOX 20" square with 5 glasses, for grocer; a scale 240 lb., capacity; Singer and Madoc Sewing Machine, 390 Queen street. 3d 121 710

FOR SALE—TWIN CYLINDER Excelsior Motor Cycle, good tires and good running order. Apply Duffus Motor Sales. 3d 121 1w 22 1591

FOR SALE—DRY SLAB WOOD cut 12 inches, $5.00 per one horse load. 'Phone 1574W, 500 Gilchrist street. Prompt delivery. 26d 122 720

FOR SALE — FIRST CLASS large tent 15 1-2' x 17', floored completely also camp shack containing stove and cooking utensils. Apply Box 700. 2d 120 700

STOP! LOOK! LISTEN! For Sale—Pure Wool Cushions, for boating, motoring, etc., at a popular price. Apply Lavoie Knitting, corner Hunter and Mark. 'Phone 1251. 2d 120 1584

FOR SALE—UPRIGHT PIANO "Haines", in good condition, slightly used; also mahogany settee also baby carriage, wicker sulky and iron cot. Apply mornings and evenings, 365 Mark street or 'phone 942J. 3d 120 1546

BARBEAU'S CARTAGE

All kinds of moving and carting by careful and experienced men. A new Motor Truck has been added to our equipment, which will enable us to give better service than ever to our patrons. Satisfaction guaranteed. No distance too far. New Furniture Van. Largest in the City Household Effects moved with care.

A. BARBEAU

AN UNEQUALLED OPPORTUNITY
Never will you have a better chance of getting your Furniture re-upholstered as cheaply as now. We have received a fresh line of Sample Tapestries at the most reasonable prices. By giving us your work you get all the material used at wholesale prices. We also manufacture Chesterfield Sets to order.
THE AMERICAN UPHOLSTERING CO'Y.
221 HUNTER STREET.
Phone 697. Nights and Holidays 396

CHILDREN'S AID SOCIETY
—of—
PETERBORO CITY AND COUNTY
For the Care of Neglected nad Ill-Treated Children.
CHILDREN FOR ADOPTION.
G. W. POWELL.
Assistant Secretary and Inspector, 538 George street. Phone 1044W. Office Hours, 12 to 2 and 6 to 8 p.m.

ATTACK PROMPTED BY DEMENTED ONE

SO THINKS FORMER PALMERSTON PASTOR, WHO RECALLS TROUBLE WITH MISS LEE.

BEAMSVILLE, Ont., May 21.—(Canadian Press.) — To Rev. Mr. Shepperson, who was the Methodist minister in Palmerston three years ago, at the time of the quarrel which led to Miss Edna Lee's dismissal as organist, the dastardly attack against her seems to be the work of some person with a demented mind.

Although it was the choir trouble stirred up a fractional feud in the Methodist church that caused Mr. Sheperson to leave his charge a year after his installation as pastor at Palmerston, still, he says, he bears no ill will against Miss Lee. "I was not dismissed," he says. "I had to leave because my health would not stand constant quarrelling. Palmerston is noted for its church quarrels."

"It was wrong to say as the reports do, that I dismissed Miss Lee. As pastor I was simply head of the board. I prayed one night till eleven thirty with them not to take such action but to retain her at least for the year she had been hired," he said.

It was his opinion that Miss Lee was a fine person and her dismissal was no reflection on her character.

LICENSE PLATE FOR AUTOMOBILES

The usual stereotyped reply from Government departments, assuring careful consideration, was not received by the secretary of the Automobile Association from Hon. F. C. Biggs when the suggestion of permanent number plates with interchangeable date sections for each year was made. A letter received from the Minister of Public Highways this morning manifested great interest in the suggestion, and it does not seem probable that the idea will be stored away in some dusty drawer or fyle. License plates of the suggested type are in use in British Columbia, and have been very popular.

FOR RENT

TO RENT—THREE UNFURNISHed Rooms, near C.G.E. Apply Examiner for address. 3d-122-743

TO RENT—TWO UNFURNISHed rooms ground floor. All conveniences and use of 'Phone. Apply 174 Hunter street. 3d 122 737

TO LET — CULTIVATED GARden, near Queen Mary School, water service also garage to let. 'Phone 1180J. 3d 122 741

APARTMENTS TO RENT — Central. Apply to Mrs. J. E. Lillico, 228 Reid street. 3d 122 1603

APARTMENTS TO RENT AT Juniper Island Store. Apply to Mrs. J. E. Lillico, 228 Reid street 6d 125 1604

FURNISHED ROOM WITH board for 2 men in modern house 189 Romaine street. 3d 122 740

FOR RENT—STORE FOR RENT call 229 Charlotte. 6d 125 1605

FOR RENT—SEVEN ROOMED brick house. Newly decorated. All conveniences. Central. Apply 218 Aylmer street, 'Phone 198J. 3d 122 738

A GARAGE TO RENT. APPLY 485W or 556 Charlotte street. 3d 120 694

TO RENT—HOUSE. APPLY After 6 o'clock. 190 Lansdowne. 3d 121 720

TO RENT STABLES AND 2 GARages in central locality. Apply 467 Water street. 3d 121 1583

ROOM AND BOARD, CENTRAL private tennis-court, 14 Murray Street. 'Phone 1630W. 6d 123 704

TO RENT—THREE UNFURNished rooms. Apply 459 Stewart street. 3d 121 717

FOR RENT—HEATED OFFICE on George street. Immediate possession. Apply 437 George street.

TO RENT—FURNISHED ROOM to rent. Apply 563 Bethune street 6d 120 614

TO RENT — LARGE BRIGHT rooms, gas light and use of garage if desired. 390 Queen street. 3d 121 710

TO RENT—ONE LARGE ROOM with board. Suitable for two. Very central. Apply 273 Rubidge street. 3d 120 695

FOR RENT—HEATED ROOMS in Bank of Commerce Building Suitable for a bachelor. Apply 437 George street. dtf 3686

FOR RENT—HEATED OFFICE in Bank of Commerce Building Immediate possession. Apply 437 George street. tf 2801

TO RENT—2 BRIGHT ROOMS very moderate; girls or women only. Apply 472 Stewart. 3d 120 1538

TO RENT—THREE EUNFURnished rooms with use of bath room and cellar, also large veranda. Apply Examiner for address. 3d 120 700

FOR RENT—TWO ROOMS BED room and sitting room just outside city in north end. Use of 'Phone Suitable for business gentleman. 'Phone 1493W. 3d 120 606

TO RENT—FURNISHED ROOM for one or two business men. Breakfast if desired. Apply 264 Hunter street, Apartment No. 1 3d 120 703

Two Gilmour Street Properties for Sale

One seven roomed cottage, modern in every way; lot 60 ft. frontage and about 190 ft. deep; garage, and the PRICE IS RIGHT ON THIS. One Modern Brick, hot water heating, 9 rooms. Owner leaving city, wishes to dispose of property. Price $7500.
Many to choose from at 140 Simcoe Street. Phone 46J Office; 772 res.
CENTRAL DUPLEX BRICK HOUSE; furnace, two bath rooms. $5500.
Terms. H. J. McCANNAN & CO., SIMCOE STREET.

HOTRUM HANGS ON AUGUST 3

CONDEMNED TO DIE WITH M'FADDEN FOR SLAYING OF SABINE.

TORONTO, May 21.—Roy Hotrum was yesterday afternoon sentenced by Justice Kelly to be hanged on Wednesday, August 3, the same date set for the execution of Wm. McFadden, for the murder of Leonard Sabine.

The sentencing occupied but a few minutes. The prisoner was brought in between two constables shortly before 2.45, and at 2.50 was escorted out under death sentence.

"Have you anything to say before I pass sentence?" asked the Judge as the prisoner stood up. The youth said nothing, and his counsel, W. K. Murphy, addressing the court, said: "There is nothing I can say as to the sentence Your Honor may pass, but I would ask that you set such a date that this man may have proper time to prepare for the carrying out of that sentence, and also to permit that a stated case may be prepared on certain points of evidence for which I expect to make application to you."

"I Am Not Guilty."

The waiting prisoner, standing in the hushed and expectant court, showed remarkable self-control, though the strain was visible in his fixed look and still-held features.

Addressing the Judge, he said: "If you are passing on me for being there, I'm guilty. If for the shooting of Mr. Sabine, I am innocent."

The words were distinct and said without a tremor of voice.

ITALIAN DISORDERS CONTINUE; 3 SLAIN

TWO MORE DYING AND MANY WOUNDED IN POST-ELECTION RIOTING.

ROME, May 21. — (Canadian Press). — Three persons are dead, two are dying and many are suffering from wounds as a result of a pitched battle between Communists and Extreme Nationalists at Chiusi, Tuscany, where the post-election disorders continue. Signor Platania, leader of the Rimni (Extreme Nationalists) was shot and killed last night, his assailant escaping.

FOR SALE

Double Brick House, 6 rooms in each half, 3 piece bath, light and gas —good cellar. A bargain .. $4500
Brick House, 9 rooms, 3 piece bath, furnace, lights, gas and hardwood floors $5500
Brick House, 7 rooms, 3 piece bath, furnace, lights, gas, hardwood floors up and down, central $4200
Brick House, 7 rooms, all modern, ... $4600
Frame House, 6 rooms, 2 piece bath, lights and gas. $600 down. $1000
Frame House, 6 rooms, light and water, good lot, $500 down. ...$1800
140 acres, good building, first class land $8700

McINTOSH & STOREY
190 Charlotte Street. Main Entrance Charlebond Apartments.
Phone 1623J.

Look up the
DeLaval Sign
344 Water St.
MILKERS, SEPARATORS AND Engine, also motor and Engine oils. The milker that pleases the cow also three second hand De Laval Cream Separators for sale.
W. J. Cox, Agent
Phone 1088J

EDWIN ELCOME
TAXIDERMIST.
692 Harvey Street, Peterboro, Ont.
HEADS, BIRDS, FISH, ETC.
Mounted Artistically and Permanently.
No other birds than Owls, Hawks, Crows can be mounted at this season, unless they are accompanied by the number of the Permit, or an affidavit made out before a Justice of the Peace, stating the nature of the accident which killed them.
RUSTIC BIRD HOUSES FOR SALE.

To the Truck Owners
We carry a full line of Goodyear Solid Tires which we can press on while you wait. Wheels shipped 8 a.m. will be returned 12 noon same day.
THOS. ARNOLD
McLaughlin Garage
Lindsay - Ontario

A Good Five Roomed Frame Cottage on London St. with small garden, electric light, city water. In good repair. $1,400. $600 cash.
By
T. WALKER & CO.
163 HUNTER STREET W.
'Phone 1002

FOR SALE

Comfortable frame house, light, water, garden .. $1,400.00
Cosy, 7-roomed brick house, modern 2,100.00
Three-roomed frame house, light, water, garden 700.00
$4,200.00

The above mentioned properties, situated in the western part of the city, can be purchased separately or en bloc on reasonable terms at the above prices.
For particulars and inspection, apply
J. T. O'CONNELL & CO., 136 Hunter Street W., Peterborough, Ont.

H.P.LINDSAY AGENCY CO.
Insurance and Real Estate
392 Water Street

RELIABLE TIRE SHOP
Work Guaranteed
In addition to Tire and Tube Work
We Vulcanize Inter-Lining to Prevent Blowouts and Increase Mileage
W. JUNIPER, Prop.
Corner Charlotte & Aylmer Streets

Ladies Attention
Ladies' Dress Goods, Blue Serge, at $3.50.
Boys—a Suit with your first Long Pants—$15.00.
J. L. WYATT HUNTER STREET EAST CITY

JUNK HIGHEST PRICE PAID for all kinds of Junk, Second-hand Clothes, Boots and Shoes; also Live Poultry.
PETERBOROUGH RAG AND METAL CO., 433 Chambers St. 'Phone 49W and We Will Call.

SAVINGS

REGULAR DEPOSITS of Small Amounts will often accomplish more than infrequent deposits of larger amounts.

The regular saver finds inspiration in watching his account grow.

Interest is added quarterly on Deposits of One Dollars and upwards calculated on the daily balance.

TORONTO SAVINGS & LOAN COMPANY
437 George Street, Peterborough
Office Hours— 9 a.m. to 4 p.m.
Saturdays— 9 a.m. to 5 p.m.

MAIL EDITION

The Evening Examiner

Use the Condensed Columns of The Examiner They Give Excellent Results.

PRICE THREE CENTS — PETERBOROUGH, SATURDAY, MAY 21, 1921 — PRICE THREE CENTS

SOLDIERS' MEMORIAL AT KEENE WILL BE UNVEILED TUESDAY

ARRANGEMENTS COMPLETE FOR THE CLOSING CHAPTER OF OTONABEE TOWNSHIP'S SPLENDID PATRIOTIC RECORD—CHILDREN'S PICNIC IN THE MORNING.

BALL GAME AT 5 P.M.

The unveiling and dedication of the monmument erected to memory of the men of Otonabee township who gave their lives in the great war will take place at Keene on Tuesday afternoon, May 24, at 2 o'clock. Reeve Fred A. Eason will preside at the unveiling ceremonies and the addresses for the occasion will be delivered by the following gentlemen: Rev. W. H. Andrews, Toronto, Rev. Peter McGuire, Peterborough, Rev. F. W. Anderson, Port Hope, Col. T. J. Johnston, Otonabee, and Prof. Reynolds, president of the Ontario Agricultural College, Guelph.

The committee in charge of the arrangements for the unveiling extend a very special invitation to the relatives and other friends of the men in whose honor the memorial has been erected to occupy the seats that will be provided for them. And it is also desired that if possible they meet the committee at the town hall at 1.30 o'clock on Tuesday afternoon.

The Closing Chapter.

The unveiling of the soldiers' memorial at Keene will form the closing chapter of Otonabee's splendid war record. Its contributions of men and money and supplies of all kinds were made in a high sense of patriotic duty, and the community's appreciation of and fidelity to the men who did not return, find affectionate expression in the tribute which will be paid on Victoria Day and perpetuated in the handsome monument erected in the public square at Keene, the township's municipal centre.

Other Holiday Events.

The 24th of May will be otherwise celebrated by the people of Otonabee this year. In the morning the children and teachers of all the schools in the township will hold their first annual picnic at the Agricultural grounds, Keene. At 11 a. m. they will meet in the town hall for practice, and will then have their lunches which will be provided by their families. In the afternoon they will take a prominent part in the unveiling of the soldiers' monument.

Baseball Game.

The holiday will be concluded with a ball game between the Zion and Keen teams, both from Otonabee township. This is the first scheduled match of the East Peterborough League and judging by last year's results and the interest already shown in the present season's prospects, this should prove a big attraction. It is expected, of course, that the people of Otonabee will make Tuesday a general holiday, especially assisting at the unveiling ceremonies, and it is altogether likely there will be a large attendance of people from the city and the neighbouring township of this and adjoining counties.

Heintzman & Co. Piano For Sale

This very fine piano is the property of an estate, and will be sold at a sacrifice, as the estate is being wound up. Full particulars at HALL & HALL, SOLICITORS, 116 HUNTER STREET, Peterborough, Ont. 6d-120

GRAND OPENING WEEK of the
"BESSIE LEE"
Confectionery and Ice Cream Parlor
(Under New Management)
with a general assortment of the finest and most delicious Home - Made Confections, consisting of Chocolates and other Candies, fresh made every day from our own factory.
Neilson's Celebrated Ice Cream
all flavours, served in the Ice Cream Parlour; Ice Cream Sodas and Sundaes and other summer drinks.
Stop in at the fountain and ask for your favorite drink.
All Home-Made Candy at reduced prices.
Bessie Lee Candy Co.
186½ CHARLOTTE ST.

BASEBALL SCORES

INTERNATIONAL LEAGUE.

	R.	H.	E.
Reading	4	10	0
Jersey City	3	9	1

Batteries — Brown and Cotter; Beilmer and Freitag. Played at Jersey City.

	R.	H.	E.
Baltimore	3	8	9
Newark	0	5	0

Batteries—Thomas and Egan; Bigbee and Withrow. Played at Newark.

	R.	H.	E.
Toronto	7	18	3
Buffalo	0	3	0

Batteries —Winters and Devine; McCabe and Bengough. Played at Buffalo.

	R.	H.	E.
Syracuse	3	10	1
Rochester	4	11	0

Batteries—Dodson and Maddon; Blake and Mattox.

NATIONAL LEAGUE.

	R.	H.	E.
Chicago	6	13	2
New York	10	10	1

Batteries —Jones and O'Farrell; Toney and Snyder. Played at New York.

	R.	H.	E.
Pittsburg	3	7	1
Brooklyn	2	5	2

Batteries— Hamilton and Skiff; Cadore and Taylor. Played at Brooklyn.

	R.	H.	E.
Cincinnati	5	14	4
Boston	4	9	3

Batteries— Coumbe and Winger; McQuillan and Onsill. Played at Boston.

	R.	H.	E.
St. Louis	3	7	0
Philadelphia	4	9	2

Batteries — Doak and Clemons; Rin gand Bruggy.

AMERICAN LEAGUE.

	R.	H.	E.
New York	5	13	0
Chicago	6	11	3

Batteries — Mayes and Shang; Kerr and Schalk.

	R.	H.	E.
Philadelphia	3	5	1
Cleveland	16	17	0

Batteries — Harris and Walker; Mails and O'Neill.

	R.	H.	E.
Boston	2	66	2
Detroit	12	15	0

Batteries — Myers and Ruel; Ehmke and Bassler.

	R.	H.	E.
Washington	4	7	1
St. Louis	5	8	0

SPECIAL SUNDAY DINNER AT LAKEFIELD HOUSE

Soup
Cream of Tomato

Relishes
Queen Olives, Green Onions, Mustard Pickles,
Sweet Pickles, H. P. Sauce

Fish
Baked Salmon Trout,
Egg Sauce, Lemon
Entrees
Asparagus Tips on Toast
Queen Fritters

Roast
Dressed Chicken, Red Currant Jelly
Beef Brown Gravy
Leg of Pork Apple Sauce

Vegetables
Creamed Mashed Potatoes
Boiled Potatoes
Sweet Corn French Peas
Salads
Chicken Potato

Dessert
English Plum Pudding, Hard Sauce
Strawberry Shortcake, Whipped Cream.
Rhubarb, Cherry, Plum Pies
Vanilla Ice Cream, Fruit Cake
Canadian Cheese, McLaren's Cheese
Oranges, Bananas
Black Tea, Coffee, Green Tea
Dinner served from 12.30 to 2 o'clock.
A. G. LAWLESS, Prop.

WHITE ROBIN IN SMITH TOWNSHIP

Honors for a new discovery in the realm of ornithology must be given to C. J. Hancock, well-known farmer on the second line of Smith Township. Mr. Hancock has, since the middle of March, had a white robin on his farm. The bird came in March with the other robins, mated and settled down for the summer in a tree near the house, and in its habits is the same as any other robin red-breast. It is white all over except for its breast, which bears the red family seal. Music just as sweet as any robin ever produced emanates from the white robin and the bird lives in complete harmony with the rest of the colony, the numbers of which are estimated at 200. The large number of robins on the farm is due to the trees surrounding the house, Mr. Hancock stated to-day. Sceptics have come from all over the country to see the bird, said Mr. Hancock, and all have gone away from the farm, convinced that it is a legitimate white robin.

CITIES RUN TO ANY OLD TIME

CRAZY-QUILT OF TIME AREAS PRODUCED BY LOCAL OPTION APPLIED TO DAYLIGHT SAVING.

TORONTO, May 21.—(Canadian Press).—Analysis of Canada's much-muddled civic time systems reveals many peculiar situations. The local option method as applied to daylight saving has produced, through a sort of patchwork process, a veritable crazy quilt of time areas. The result discloses some method in the madness of that irate citizen who vehemently declared that the Federal Government should make it a criminal offence for any city council to interfere with "God's time" by the introduction of daylight saving ordinances.

The Quebec Legislature having taken the time bull by the horns and made daylight saving a Provincial measure, there is in that province general uniformity of time, so far as the big cities are concerned. The cities of Halifax and Sydney, Nova Scotia, are also on daylight saving time, and St. John and Fredericton, N.B., will adopt it to-day. Apparently, in Quebec and the Maritimes the daylight savers hold the majority of the cities. When it is noon in Montreal it is 1 p.m. in the Maritime cities. There is the same difference in time under the standard system.

Ontario Has Two Minds.

It is the popular province of Ontario where the discrepancies are most awkward provincially. Kingston and Ottawa have put their clocks ahead one hour; Peterborough and other eastern Ontario cities have not. Toronto also has daylight saving in conformity with Montreal and New York, so have St. Catharines and Niagara Falls, Ont., because of their New York State connections. But the cities of Hamilton, London, Brantford and Windsor and all of a dozen others in Western Ontario, with the exception of Kitchener, prefer to stay on standard time, with the result that they are running their clocks one hour behind those of the Provincial Capital.

The city of Winnipeg having decided to stay with standard time, is now two hours behind Toronto, Montreal and Ottawa. Regina, which is normally one hour behind Winnipeg, is just now on a par with her sister prairie city, having adopted daylight saving time. Calgary and Edmonton, still on standard time, are now three hours behind the big eastern cities.

Saskatoon has apparently been watching which way the cat jumps, so to speak, and will on June 1st take a vote on whether or not to adopt daylight saving this summer, or the balance of it.

Going over the Rockies one would naturally expect to find some agreement among the city hall clocks at the Pacific Coast. On the contrary, it is 8 a.m. in Vancouver when it is 9 a.m. in Victoria, despite the fact that Victoria is a few miles nearer the setting sun. The latter city has adopted daylight saving.

Vancouver time is four hours behind that of Toronto, Montreal, and Ottawa, instead of three hours, as under the standard system.

The transcontinental railways which are the most inconvenienced by the variations in time are running on standard or sun time, throughout Canada. Time-tables have been altered in many instances, however, to meet the situation in districts which have adopted daylight saving.

RAIL WORKERS OPPOSE CUTS

PREPARE TO CARRY CASE TO COURTS AND FIGHT A STIFF LEGAL BATTLE IN U.S.

WASHINGTON, May 21.—Soon after word reached here that the Railway Labor Board at Chicago would announce, on June 1, wage reductions applying to all cases submitted to it prior to April 18, representatives of the 1,000,000 unskilled workers affected began to lay plans to meet the emergency.

As a result of conferences it was practically decided to ask for a review of the decisions of the Labor Board by the courts if the Board's awards are not, in the opinion of the leaders, justified by the evidence submitted. An order would be sought, restraining the railroads from making the wage reductions effective, until the appeal had been adjudged by the courts. This might involve months of delay as the workers are said to be prepared to carry their fight to the Supreme Court if necessary.

No action will be taken until the Labor Board renders its judgment. If this is not satisfactory to the labor men, application will be made, probably to a Federal district court, for a review. W. Jett Lauck and other leaders and their counsel say that there is precedent for such an appeal to the courts.

Mr. Lauck was in touch with Bert M. Jewell, president of the Employees' Department of the American Department of the American Federation of Labor, who is in Chicago. Representatives of the workers also consulted counsel.

The leaders contend that the evidence, presented to the Labor Board, does not warrant wage reductions, and that it can be shown that much of the data, submitted by the executives in asking reductions, was based on a false premise.

Mothers--Be Careful

Much of the trouble in weaning the baby is developed by the use of a cheap and unsanitary nipple. The NOBILITY nipple is sterilized and is sanitary, transparent and non-collapsible. It is put up in a separate box with a red band on each nipple. You will meet with the doctor's approval if baby uses NOBILITY nipple. t t s.

20 YEARS OLD, HAD 11 WIVES

ROMANTIC WAR-TIME CAREER OF NAVAL APPRENTICE COMES TO A SUDDEN HALT.

WHITE PLAINS, N.Y., May 21.—The romantic war-time career of Harold Hammond, a 20-year old naval apprentice, who it is alleged has already married eleven girls, was halted yesterday when Supreme Court Justice Martin J. Keough of New Rochelle granted an annulment to one and a divorce to another of his young wives. Hammond is now serving a sentence in the Portsmouth naval prison for bigamy.

The divorce action was brought by Mrs. Elizabeth Marie Hammond of 283 West Eighty-seventh street, Manhattan, who said she was married to the young sailor on Oct. 15, 1917. She named Loretta F. Hammond, of Hollands, L.I., who married Hammond on May 16, 1919, at Hoboken, N.J., and later sued for annulment. The two wives testified against each other.

The evidence in the suit of Elizabeth Hammond shows that the sailor lived at 110 Greenwich avenue, Manhattan; at Midland Beach; in Fortieth street, Manhattan, and in Thirty-first street, Manhattan, and in each place with a different young woman. Attached to the papers of Elizabeth Hammond is a photograph of Hammond in uniform of a United States regular recruit. "My husband, Harold Hammond," is inscribed on the back.

Loretta F. Hammond in her testimony said that she married Hammond at Hoboken, N.J., on May 16, 1919, when he was in the navy. They They had one child, Robert Hammond, who will remain with his mother. She had Hammond arrested for bigamy at Rockaway Beach and he pleaded guilty in the Domestic Relations Court in New Jersey and was turned over to the naval authorities.

It is said that Hammond married several young women at Newport News while he was stationed there in the Beach Naval Reserve, and others at Bath Beach and South Philadelphia. Attorney Julian V. Carabba, 115 Broadway, Manhattan, who appeared for Hammond when the papers were served, said that his client came from a good family at Bath Beach. Hammond's only explanation the lawyer said, was that he was having a lot of fun.

CITY TO APPEAL THE ASSESSMENT OF WILSON FARM

An appeal has been entered by the city on the assessment of the Wilson farm, now owned by the city, and where the proposed sewage disposal plant will be located, by Otonabee Township at $12,000. The Court of Revision sits at Keene on May 30 at 1 p.m., and Peterborough's case will then be heard.

CAMPBELLFORD NEWS EVENTS

CAMPBELLFORD, May 21.—Mr. Jos. E. Page, of the Picton Business College, was in town yesterday.

Rev. Jas. T. Daly, of Port Hope, will occupy the pulpit of St. Andrew's Church on Sunday, both morning and evening.

The High School Cadets will attend service in a body at the Baptist Church on Sunday morning.

The members of the I.O.D.E., the Great War Veterans, and the Bemersyde Chapter of the Daughters of the Empire will observe Sunday afternoon as Decoration Day, decorating the graves of the fallen heroes in Mount Pleasant, the Anglican and Roman Catholic Cemeteries. It is hoped that there will be a large and representative gathering to honor our heroes.

Miss Lizzie Sarginson, of Peterborough, visited friends in town this week.

The final rehearsal for the "Gypsy Carnival" under the leadership of Mr. and Mrs. Cowell, took place last evening, and the instructors, as well as the children, are to be congratulated upon the excellent manner in which each did his part. A rare treat is in store for those who attend Monday or Tuesday evening's entertainments.

Mr. Alex. Hall is improving his lovely home by the erection of a spacious veranda.

Yesterday being the weekly half-holiday, the town was rather quiet. Quite a number attended the opening of Liberty's Pavilion at Trent River in the evening.

The district meeting of the Campbellford District of the Bay of Quinte Conference will be held in the Methodist Church on May 26th.

TRENT RIVER HAPPENINGS

TRENT RIVER, May 21.—Seymour West Women's Institute meeting was held at the residence of Mrs. Geo. Vanrolkenberg's. A number from here attended.

Mr. D. Walterhouse, of Toronto, is having "Riverview" opened up and made ready for the season.

Messrs. J. Townsend and E. Howse are spending the week-end in Toronto.

Mr. J. Dolman, of Campbellford, has been re-painting his cottage and boat-house.

The "Arcadia" Pavilion was re-opened Friday night, with Mr. G. Saurioll from Toronto as pianist again.

Mrs. Allan Dafoe and little daughter are visiting her mother at Round Lake.

The egg and butter market is still dropping, the farmer 22c and the latter bringing 35c per lb.

PROBABILITIES.

Moderate southerly winds; fair, and decidedly warm.

Semi ready Tailoring

Semi-ready Special

A Sale of Suitings made-to-measure on a four-day schedule at the Semi-ready Shops - - **$30**

We show a score of new Tweed patterns —both English and Canadian weaves at this special price of - - $30.

These emphasize the better tailoring and finer fitting system of our Semi-ready Special Order System — a department in the big tailoring shops where Suits are tailored to the exact measurements sent in by us and the 500 Stores in Canada.

It's an Extra Special in Special Orders—and we have 300 other cloth patterns at varying values.

THORNTON BROS., 367 George Street

GRAY-DORT

Built in Canada by skilled Canadian Workers and Canadian Capital

An Uncommonly Good Investment

To-day, with many good cars on the market, the Gray-Dort stands out as an exceptional car and an uncommonly desirable investment for you.

You can buy all the good qualities of the Gray-Dort in other cars if you are willing to pay the price.

But in no other car at anywhere near the Gray-Dort price can you secure the complete combination of desirable features which makes the Gray-Dort the biggest bargain in the motor car field.

Gray-Dort value has created a wide demand for this car. But Gray-Dort dealers are able to make almost immediate deliveries to a few owners. See your dealer to-day.

Mahood & Harvey, Peterboro, Ont.

GRAY-DORT MOTORS, LIMITED
Chatham, Ont.

20 MINUTES

That's all. Twenty minutes after taking a ZUTOO tablet your headache will be gone.

One of these little tablets—safe, reliable and harmless as soda—will stop any headache in 20 minutes.

Or, better still, taken when you feel the headache coming on, a ZUTOO tablet will ward it off—nip it in the bud.

No Headache

Evening Examiner

'PHONES—Editorial, 1601. Business Office 1600. Private Branch Exchange to all Departments.

The Examiner is a Member of the Audit Bureau of Circulation.

The Daily Examiner, published every lawful evening by The Peterborough Examiner, Limited. Office, 419 George Street.

The Weekly Examiner, published Thursday Morning.

Daily Examiner by mail, $4.60 per year. The subscription price of The Daily Examiner is $6.00 per annum; that of The Weekly Examiner, $1.50.

U. S. REPRESENTATIVES.

Special U. S. Representative, W. H. Stockwell, 629 People's Gas Building, Chicago, Ill.

New York — Chas. F. Miller, 225 Fifth Avenue.

Advertising Rates on application.

R. M. GLOVER, Managing Director.

SATURDAY, MAY 21ST, 1921.

A CHANCE FOR SERVICE.

It is of general interest to know that the special fruit committee of the Ontario Legislature is not only going to deal with the export of Ontario fruit and the development of the British market but will also pay attention to local market conditions. There is the greatest need of an inquiry into this latter question for in recent years the Ontario fruit crop has not been handled to the benefit of either producer or consumer—vast quantities of fruit were allowed to go to waste last year while the people of the province were paying record prices. There was a scarcity of boxes, not enough cars, a lack of workers and an unbusiness-like combination of conditions that led to high prices and waste. If the special committee, as a result of their investigation, can hit upon a more systematic handling of the fruit crop that will give the producer a fair profit, the consumer a fair price, and eliminate the annual spectacle of tons of fruit being allowed to rot for want of labour and boxes and cars, they will have amply justified their appointment. To the average citizen the improvement of the local market conditions is of far more importance than the study of the export trade ,although it is recognized of course that feature means much to the province.

THAT $500,000 BONFIRE.

An inquiry is being held as a result of the fire which destroyed half a million dollars' worth of military stores in Toronto the other day. An explanation is undoubtedly due to the people of this country, who have to foot the bills, as to who was responsible for the storing of such vast quantities of valuable military supplies in what was little more than a wooden shed. The expenditure of Canada upon her militia is high enough now without making possible a half million dollar bonfire to add to the cost of keeping up the country's army. There is not a business firm in the Dominion that would be foolish enough to store $500,000 worth of materials in a wooden structure liable to be set on fire by a spark from a locomotive or in half a dozen different ways. Why in the name of common sense can not the business of the country be conducted on business lines? Or has the government grown hardened to extravagance as a result of the abnoraml conditions of the war years and so looks upon a half million dollar loss as a mere trifle?

CANADA'S MERCHANT SHIPS

Canada embarked upon the building of merchant ships during the war when the raids of German submarines on the Allied shipping made it inevitable that the menace should be met by a general shipbuilding campaign. There is no possible criticism of the action of the Canadian Government in entering upon such an enterprise under the conditions with which the Allies were faced. Less justifiable, perhaps, was the decision of the Govrnment to continue the building programme when the war was over and when it was realised that the ships would cost far more than they could be sold for when completed, but on the ground that it provided employment during the demobilisation period even this policy was not seriously assailed. In the operations of Canada's national merchant vessels, however, there seems to be legitimate cause for complaint. For instance, the inquiry that is being made has already developed the fact that the Canadian Government has been bonusing privately-owned vessels which are in competition with Canada's own ships. That seems a queer way of making the most out of the national mercantile marine. There seems to be need of a closer inquiry into this matter for helping a rival to compete with you in your own particular field is about as unbusinesslike a policy as could be imagined.

STREET "LIGHTING."

Citizens in various parts of the city are complaining about inadequately illuminated streets, and it must be admitted that the complaints on the whole are justified. Peterborough has not kept pace with other cities in the matter of street lighting. A few incandescent lamps strung haphazardly along a street, and furnishing a sickly illumination, can only by courtesy be called a lighting system, and in this respect we are miles behind centres of our own size. The present may not be an opportune time for discussing improvements in this line, but nevertheless Peterborough cannot be allowed to drop back to the status of a small town, which is exactly where she is drifting, so far as her street lighting is concerned. No real effort has been made in years to improve the conditions in the outlying streets. We did manage to get an improved system in operation in the business section, and then after getting the lamps in place the Council grew alarmed at the expenditure, and took half of the lights down again. Perhaps it was just as well they decided to do so, for the superfluous lamps were used in other thoroughfares, and are doing their bit to banish the gloom But the general system is obsolete, antiquated, and useless, and in the name of efficiency will soon have to be scrapped. It has been suggested that householders help to relieve the situation by leaving their porch lights burning. This might be a feasible plan were it not that there are daughters of marriageable age in many homes, and naturally there are times when the illumination of the street must be a secondary consideration. On the whole the porch light suggestion is not to be relied upon.

HOPE IN THE COAL STRIKE

Many factors are operating in Britain to-day that conduce towards a settlement of the coal strike, which began on April the first. The resolute action of the police in ferretting out the holes and hiding places of the Communists and letting the full light of day fall on their activities has discouraged the radicals who were playing with the gunpowder of revolution. The shortage of funds in the Miners' treasury and the consequent reduction of strike pay has been also a contributory factor, while the mine owners have adopted a far more reasonable attitude towards the strikers.

Yet while all these influences have been effective in bringing the dispute nearer to a settlement, the radical change of attitude of the miners themselves since the failure of the Triple Alliance to co-operate in a general strike has been the determining cause of the better outlook. Two weks ago the Government made their final offer to the miners, and it was summarily rejected after less than two hours' discussion. The reason given by the men's leaders in refusing to accept the profferred terms was that the owners "did not concede the fundamental principle for which we stand.'

What that "fundamentl principle" was is not a matter of dispute. Until two weeks ago the miners stood by their original demand for the organization of the coal industry on a national instead of a district basis. Their reply, however, proved a boomerang; for no sooner was it made public than there was whisperings in many coal centres that what the majority of the men cared about was, not the national principle, but the wag standard, and that if they got a fair offer they would go back to work. In Yorkshire and Nottinghom the men went even further and protested against the pooling system which their Federation had adopted.

While peace will be welcomed by the whole nation, there must some time be a balancing of accounts and a day of settlement. For three weeks after the calling of the strike there was t alk of nationalization and standing by the basic principles for which the leaders had called out the men. Then, after millions of idle hours, after incalculable damage had been done to industry, after passions had been aroused and idleness encouraged ,the men switch the full span of the arc and the prospect opens of a settlement on the basis of a wage standard. Such settlemen could have been reached more quickly, more dispassionately and infinitely more economically by conciliation.

Prince George Hotel
TORONTO
In Centre of Shopping and Business District
250 ROOMS
100 with Private Baths
EUROPEAN PLAN
E. WINNETT THOMPSON, GEN. MGR.

The nation must pay the bill for the impetuosity and the recklessness of a handful of Labor leaders—Montreal Star.

EDITORIAL NOTES.

Evidently J. J. Morrison thinks the U.F.O. members of the House put something over when they augmented their indemnities during his absence.

Carpentier is doing his training in secret. We expect soon to hear of an actress having her jewels stolen, and asking the newspapers to say nothing about it.

Hearing a statement from a public speaker to the effect that the aristocracy would have to work soon, Punch expresses the opinion that perhaps the working classes may also have to go to work.

Haldimand farmers are giving potatoes to anyone who will take them away. And a year ago you had to beg them to take $5.00 a bag for them.

'Youth must have its day," but we notice Ty Cobb's name among the first five batters in the American League, while Babe Adams continues to win the odd game. And "Biscuits" is the world's wrestling champion at 46 years of age.

Now that the Budget division is over, watch the mad rush to wind up the business of the session.

Many newspapers do not seem to like the exemplification of "open diplomacy" given by Lloyd-George in his speech on the Silesian situation.

"Is your wife one of those women who look at their husbands and say, 'I made a man of him?'" asked the impertinent friend.

"No," answered Mr. Meekton. "My Henrietta is very unassuming. She merely says that she has done her best."

HAPPENINGS IN NORWOOD

WOMEN'S INSTITUTE ELECT OFFICERS—PERSONAL MENTION.

NORWOOD, May 21.—Mr. Andrew McGee has returned from Toronto University.

Mr. and Mrs. A. J. Finlay have been visiting in Toronto.

Miss Lillian Elliott was home this week from Toronto.

Mrs. Porter, of Peterborough, is visiting her son, Mr. Norton Porter.

Mr. Leslie Waters, of Toronto, is visiting his parents, Mr. and Mrs. C. W. Waters.

Mrs. J. Brightwell, of Detroit, has been in town this week on account of the death of her mother, Mrs. Alexander Kempt.

Miss Mary Seney of Toronto, was in town this week renewing old acquaintances.

Mr. and Mrs. Earl Fry and daughter, of Toronto, are guests at the home of the former's father, Mr. F. Fry.

Mr. and Mrs. Dixon, of Warkworth, have been guests at the home of Mrs. A. Liscumb this week.

Mr. and Mrs. T. E. Finlay have returned from a visit in Toronto.

Mrs. Campbell, of Peterborough, has been visiting her sister, Mrs. T. Watson. Mrs. Campbell came to Norwood on account of the illness of her father, Mr. Clark, Centre Dummer.

Miss L. Brown, of Rochester, was a recent guest of her mother, Mrs. A. Brown, Asphodel.

Mrs. A. B. Richardson, of Tilsonburg, is in town on account of the death of her mother, Mrs. Kempt.

Mr. Kempt is having the house he recently purchased from Mr. Coleman Elliott, wired.

Mrs. Darling, of Warkworth, was a guest of her sister, Mrs. Ira Cummings, this week.

Mrs. Roberts, of Havelock, spent Wednesday in town.

Mr. C. Woods was a visitor in town this week.

Woman's Institute Elect Officers.

The officers for the Women's Institute recently elected are:

President—Mrs. Willon Wildman.

1st Vice-President — Mrs. Fred Stewart.

2nd Vice-President — Mrs. Cyrus Johnson.

Secretary—Mrs. Jennie Rathwell.

Treasurer—Mrs. Oliver Buck.

Directors — Mrs. Wm. Robson, Mrs. C. Johnson, Mrs. F. Stewart, Mrs. Chamberlain, Mrs. Alice Mullins, Mrs. McMillan.

Visiting Committee — Mrs. Mullins, Mrs. Slater, Mrs. A. Patterson.

Flower Committee — Mrs. Johnson, Mrs. Peer, Mrs. O. Buck, Mrs. H. Rogers.

Organist—Mrs. A. Patterson.

Organists—Mrs. A. Patterson and Mrs. William Robson.

Auditors — Mrs. Johnson and Mrs. J. MacNaughton.

Tennis Reorganised.

The Norwood Tennis Club has reorganised, with the following officers:

President—Mr. P. M. Grover.

1st Vice-President — Dr. N. F. Sutton.

2nd Vice-President — Mr. T. E. Finlay.

Secretary-Treasurer — Dr. J. C. Green.

Arrangement Commitee — Mr. P. M. Grover, and Mr. T. E. Finlay.

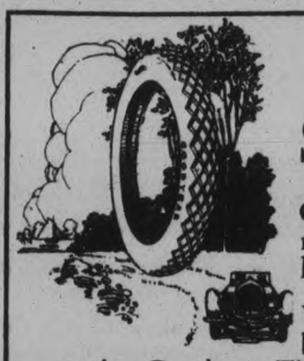

All-Round Satisfaction

Over rough country roads—burning up hard city streets—

Whether menaced by road ruts or car tracks, Goodyear Tires ensure the same trouble-free service.

That they have proved their worth is evidenced by the increasing number of our customers that buy Goodyear Tires.

These tires with our advice and service, in addition, mean low-cost-per-mile tire service for you.

—a full line of Ford Parts. Let us supply your motoring needs.

DUFFUS MOTOR SALES

Peterborough, Ont.

YOUR INCOME TAX

Customers and Friends of this Bank are reminded to file their Income Tax Return for 1920 before April 30th at the office named on the form---otherwise a penalty will be incurred.

Forms may be obtained from any Post Office

The Royal Bank of Canada

PETERBOROUGH BRANCH—
V. EASTWOOD, Manager

WISE AND OTHERWISE

People who live in glass houses should never roll bones.

Charlie Chaplin is reputed to receive a million a year for playing the fool. Many people about town are neglecting their opportunities.

Europe is threatened with another war and they have not got all the barbed wire from the last one rolled up yet.

Some young men won't need to worry about making their wives happy. Their wives will always have something amusing to laugh at as long as their husbands are around

I love the smell of gasoline,
I love to tour afar,
And I'd don't care how much it costs—
In some one else's car.

When it comes to attracting male attention the magician who takes money out of a borrowed hat has nothing on the young lady who takes a roll out of her stocking.

THE EVILS OF INTEMPERANCE

Two pints one quart,
Two quarts, one fight,
One fight, two cops,
Two cops, one judge,
One judge, thirty days.
—Syracuse Orange Peel

Children's Savings Account

It is a pleasure — not a trouble — to open Savings Accounts in the names of your children. Even if you intend to deposit but a dollar at a time in each account, we welcome this business because it is an education in thrift, and we are glad to assist you in teaching your children to save. $1. opens a Savings Account. Deposits of $1. and upwards are welcomed.

106

THE MERCHANTS BANK OF CANADA

Head Office: Montreal Established 1864.

PETERBORO BRANCH, - - C. S. CUMMER, Manager.

Sub-Agency at Fraserville open Mondays and Thurdays.

A beauty specialist says that a woman to be beautiful, must have a white skin, black hair, pink lips, a small tongue and a big fortune. The first three may be procured at any drug store. The last two are harder to get.

The burglar who robbed the office of the Pembroke newspaper will find that spring poems cannot be negotiated for anything material.

Some men fail to get rich while others fail and become poor.

HELD UP MEETING

PHILADELPHIA, May 20.—While the twelve directors of the Susquehanna Building and Loan Association were holding a meeting late last night five armed men suddenly entered the room, took $12,687 in money spread out on the table refused to bother with about $2,100 in cheques, and escaped in an automobile. The directors were armed but were forced to put up their hands before they had a chance to draw their pistols.

MASTER MASON

PLUG SMOKING

"It's good Tobacco"

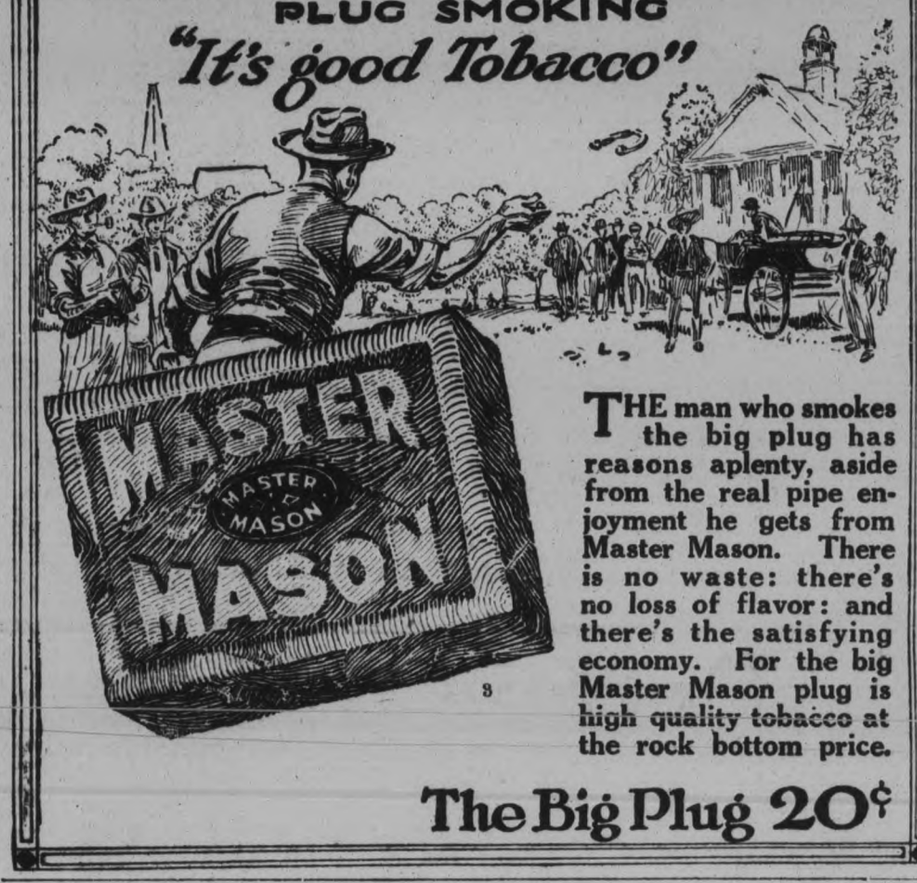

THE man who smokes the big plug has reasons aplenty, aside from the real pipe enjoyment he gets from Master Mason. There is no waste: there's no loss of flavor: and there's the satisfying economy. For the big Master Mason plug is high quality tobacco at the rock bottom price.

The Big Plug 20¢

FLAVOUR—the charm of

"SALADA"

TEA

is in its unique flavour of rich delicacy. And It never varies. All grocers sell "Salada" in sealed metal packets only.

LOVE!

By KATHERINE MOORE

I Learn of Mr. Darwood's Death.

Chapter 56

A few night after I had been successful in stimulating Leonard's interests once more in his old joy of fishing, he telephoned about dinner time that he would be late and not to wait for him.

I could tell by his voice, which sounded terribly agitated, that something had happened. My heart sank within me. Must every little success be crushed again so speedily?

"Something's happened suddenly," he told me over the 'phone. "I can't get away from the office just yet. No, it's nothing to worry about nothing personal," he added. I had been unable to refrain from asking questions. I lived in a state of constant dread of something terrible happening to Leonard.

I had my dinner, then sat down to read and wait for him. I tried to find interest in the two outing magazines, but now they failed to divert me. My thoughts were with Leonard. My brain picked up every possibility that might happen and turned it into a reality. My supersensitiveness even touched on the possibility of his not coming home at all.

Emma dropped something in the kitchen and my nerves jumped so that I let the magazine slip through my shaking fingers.

About 11 o'clock I heard Leonard's step on the piazza. I hardly knew whether I wanted to see him or not. Then I ran to the door and let him in. He looked so tired.

He followed me into the living room and sank down wearily into his chair.

"What do think, Darwood is dead!" he said.

"Dead?" I repeated wonderingly.

"Yes,—died of appoplexy out in Seattle. Just got word at 5 o'clock."

This would put an end to Mrs. Darwood's separation suit. I thought joyfully. My heart was beating wildly.

"When did he die?" I asked mechanically. It did not matter to me, I only knew I was glad that he was dead.

"Yesterday,' Leonard answered.

I longed to ask other questions—dozen of them. But I could only sit and think and hope that certain things would happen.

Of course Mrs. Darwood knew. Perhaps she had been the one to bring the news to Leonard. Well, she could have his money now. That was all she wanted. I hoped that it would be a great deal and that she would go way off some place and spend it.

Leonard said little more. He was tired and we soon went upstairs to bed.

I could not get to sleep. Way into the night I lay wide-eyed and thinking. I heard the hall clock strike, 2, and then 3 o'clock, but my thoughts were still racing around wildly. I tried counting forwards and backwards, but I only ended up by figuring up how many months it was since Mrs. Darwood had come into our lives and wondering how many more it would be before it was all ended. Then I wondered what the end would be. Would it end—or would it just be the end of me?

If Leonard was intensely fascinated, would he want to terminate their acquaintance Darwood's death might mean the end of things—but in a terrible way.

I got up and turned on the electric light, I walked up and down the room and then took a book and got back into bed and triel to read. I could not.

Once I tip-toed out into the hall and stood by Leonard's door. I wanted to see if I could hear his breathing. He was sleeping soundly for his breath came in deep, regular inhalations. The sound of it seemed to calm me a little. I went back to my room softly and crawled into bed. I must have fallen asleep soon after.

To-morrow—The "Movies" Barred

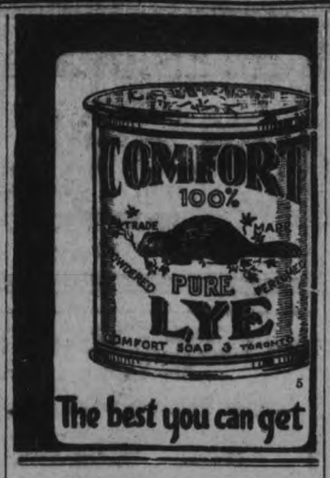

The best you can get

DID HE?

A letter before me from Australia says: "Out here the Prince of Wales said to one of the most important ladies in the Commonwealth that he never intends to marry. Or so she repeats to a good many people." Now that is interesting, because he is the oldest Heir Apparent who has never married, and he possesses an independence of character that his parents now realize. Always considerate, always nice, none the less he has firmly shown that he will submit to no tutelage except in association with his public position. He is the idol of England, and he masters every intricacy of Labor problems, whilst he entirely escapes that humdrumedness so dear to Queen Mary and to Lord Stamfordham.—Liverpool Weekly Post.

SANTAL MIDY CAPSULES

Easy to Take-Quick to Relieve CATARRH of the BLADDER Safe, Successful

Each Capsule bears name MIDY

Beware of counterfeits

NEW SUSPECT IN BOMB PLOT

CHAUFFEUR AND GIRL SAY THAT TRUCKMAN RESEMBLED PICTURE OF DEATH WAGON DRIVER.

NEW YORK, May 21.—Giuseppi De Fillipos, 28 years old, a boss truckman, living at 539 Hudson Boulevard, Bayonne, N. J., was locked up in Police Headquarters at Bayonne after a girl and a man, who was said to be a chauffeur, had declared he resembled a composite picture of the man who was alleged to have driven the wagon containing the bomb which exploded in Wall Street on the afternoon of September 16 last. De Fillipos, however, was not accused of connection with the Wall Street explosion, the only charge lodged against him being that of "suspicion."

The fact that the man had been arrested was kept secret until Thursday evening, when Joseph Scalla, his lawyer, told of meeting De Fillipos in Police Headquarters shortly after 3 o'clock, when the suspect was being led from the Detective Bureau to the cell house in the rear.

Scalla said that he had acted as counsel for De Fillipos on several occasions, and when he saw him being led away from the Detective Bureau by several detectives, the prisoner said to him: "Joe, will you please find out what they have arrested me for?"

The lawyer said he then asked the detectives what charge had been lodged against De Fillipos, but that the latter refused to tell him, saying it was "a matter in which the Government was interested." Later it was learned that Patrick J. Ahearn, an agent of the Department of Justice, who several weeks ago arrested Tito Luigio in Scranton, Pa., on suspicion of being the driver of the bomb wagon, arrested De Fillipos near his home at 2.30 o'clock in the afternoon. Ahearn was accompanied by Acting Detective Sergeant Daniel Ward.

Word of De Fillipos's arrest was sent to William J. Flynn, Chief of the Bureau of Investigation of the Department of Justice, who was in his office in this city, and to Captain Arthur Carey, head of the local homicide squad. Ahearn, it was said, requested that the young girl and the man be sent to Bayonne immediately to view De Fillipos.

Before their arrival, however, Detective Sergeant James J. Gegan, head of the police bomb squad in this city, and two of his detectives, Kirk and Kenny, appeared in the Bayonne Police Headquarters and questioned De Fillipos. About two hours later the girl and the chauffeur were ushered into the private office in the Detective Bureau by Agent Ahearn, where De Fillipos and half a dozen other men had been placed in a line.

Inspector Daniel Cady, acting head of the Bayonne police, was in the room at the time, but neither he, Ahearn, nor the detectives would reveal what occurred. It was learned, however, that De Fillipos, who is married and has two children, repeatedly asked his inquisitors why he had been apprehended, and that on every occasion he was told to "wait and see."

Gegan and his two detectives hastened back to New York and reported to Captain Carey. Asked about their report, Captain Carey said: "The arrest of the man is not a matter I care to discuss. I understand he is a Government prisoner. It would not be fair to the prisoner for me to say anything about his arrest or the report made to me about it by Detective Sergeant Gegan."

It was said at Police Headquarters, however, that the Government agents had reported that De Fillipos was engaged in the trucking business in Brooklyn several years ago and that police records revealed that he had been arrested for a trivial assault and again for violating the law relating to the operation of automobiles in the city.

His friends in Bayonne declared that De Fillipos was living in that city at the time of the Wall Street tragedy. They declared he was a man of excellent reputation, and that several years ago the truckman received his first naturalization papers.

LAKEFIELD NEWS

LAKEFIELD, May 21. — Mr. H. Cribbs, of Toronto, was in the village on business on Thursday.

Mrs. Goodwin and children, of Autofagasta, Chili, are visiting relatives in the village.

Mrs. W. M. Graham spent a few days at "Viamede" this week.

Mr. James N. S. Dixon, Bank of Montreal, Peterborough, spent the week-end with his patents at the Methodist Parsonage.

Mr. J. H. Sherin is building a garage on his residential lot on Regent Street.

Miss May Waldron, Oshawa, who recently underwent an operation at the home of her sister, Mrs. Dixon, at the Methodist Parsonage, is improving.

Ladies' Guild.

The concert given in the Community Hall on Tuesday night under the auspices of the Ladies' Guild of the Presbyterian Church, was a success, both from point of numbers and financial returns. Over two hundred people were present, and enjoyed the high-class programme provided for them.

Interesting Address.

Mrs. W. R. Morris, of Peterborough, gave a very interesting address to the members of the Ladies' Auxiliary of the G.W.V.A. on Wednesday afternoon in the Memorial Hall. The meeting was well attended, and Mrs. Morris received a hearty vote of thanks. Afternoon tea was served at the close of the meeting.

"Isn't it Beautiful and How Quickly You've Done It!

Are you thinking of doing your floors at house cleaning time?

Liquid Granite

the magic floor varnish which gives a lasting lustre that defies rough and constant wear, is easy to apply, and dries quickly. It can be kept clean with a damp cloth without destroying the gloss. Equally good for wood, linoleum or oilcloth.

On sale at your dealers.

BERRY BROTHERS
Worlas Largest Makers Varnishes and Paint Specialties
Walkerville Ontario 70

SETS OUT TO REFORM DRESS AND CUSTOMS

Illinois Congregation Bans Toddle, Shimmy, Short Skirts and Low Necks as Immoral.

CHICAGO, May 20.— Convinced that something must be done to save their suburb from the fate of Sodom and Gomorrah, the circumspect young men and women of the Evanston Congregational Church came forward to-day with a revised edition of "What Every Young Person Ought to Know."

The revision was accomplished at a meeting devoted to discussion of the subject, "Resolved, That This Age Is More Immoral Than Previous Ages." Almost without exception the sixty-five club members voted in the affirmative and then drew up a list, setting forth dances, short skirts, low-necked dresses and other self-revelations of the present day as horrible examples of things to be shunned.

Miss Dorothy Pickard directed the criticism of modern life. From her remarks and those of other speakers come these new warnings to the young:

Q. What is the toddle? A. The toddle is almost a dance, but unseemly.

Q. What is the shimmy? A. The shimmy is unspeakable.

Q. Are there any respectable dances? A. Yes. The waltz is respectable.

Q. Are short skirts proper? A. Short skirts are not improper when worn by the very young, but when worn by grown-ups they are immoral.

Each of the thirty young men in the class pledged himself after the meeting never to speak or walk with any girl wearing short skirts.

FRECKLES

Now Is the Time to Get Rid of These Ugly Spots.

There's no longer the slightest need of feeling ashamed of your freckles, as Othine—double strength—is guaranteed to remove these homely spots.

Simply get an ounce of Othine—double strength—from any druggist and apply a little of it night and morning and you should soon see that even the worst freckles have begun to disappear, while the lighter ones have vanished entirely. It is seldom that more than an ounce is needed to completely clear the skin and gain a beautiful clear complexion.

Be sure to ask for the double strength Othine as this is sold under guarantee of money back if it fails to remove freckles.

Ye Olde Firme Heintzman & Co., Ltd.—Est. 1850—70 Years

Year-End Stocktaking Sale

OF

NEW PIANOS

AND PLAYER PIANOS

Prices Reduced!

The opportunity is yours to-day. Absolutely NEW Pianos—Every instrument Reduced in Price. Every instrument NEW from the factory—BRAND NEW. In your interest we advise an early call. The following are some of the offers good for this week:—

Stevenson Upright, Absolutely New

Stevenson Upright Piano, Boudoir model. Your choice of satin-finhed mahogany, walnut or fumed oak cae. Full-length swinging music desk and Boston fall board. Best grade Higel action. A standard Canadian make to clear at the Year-End Stock-Taking Sale price of

$400.00

Terms—$35.00 Cash, $2.50 Per Week.

Style L. Stevenson

Apartment size. Absolutely new.

$390.00

Terms—$30.00 Cash, $2.50 Per Week.

Export Model Heintzman & Co.

$590.00

A beautiful instrument. Splendid tone.

Cecilian Piano, Absolutely New

Cecilian Upright Piano, walnut case, Cabinet Grand model, with patented individual agraffe pin system. Copper wound bass. Responsive action. A well-balanced tone, characteristic of this well-known make of Piano. Marked down specially to clear at the Year-End Stock-Taking Sale price .....

$475.00

Easy First Payment—$2.50 Per Week.

Devonshire Piano Louis Design

Absolutely new. A beautiful Piano.

$400.00

Terms—$35.00 Cash.

Easy Terms of Payment—A small sum down and a small sum monthly. Use your Victory Bond Interest Coupons for first payment.

Besides the above NEW instruments, we include in this Special Sale a number of Slightly Used Grand, Upright, and Square Pianos, Player-Pianos and Phonographs at very Unusual Prices.

THE SALE AS A WHOLE IS A REAL SENSATION IN PIANO SELLING—DON'T MISS IT

HEINTZMAN HALL

PETERBOROUGH

Royal Bank Building, Hunter Street

"THE NAME IS YOUR GUARANTEE."

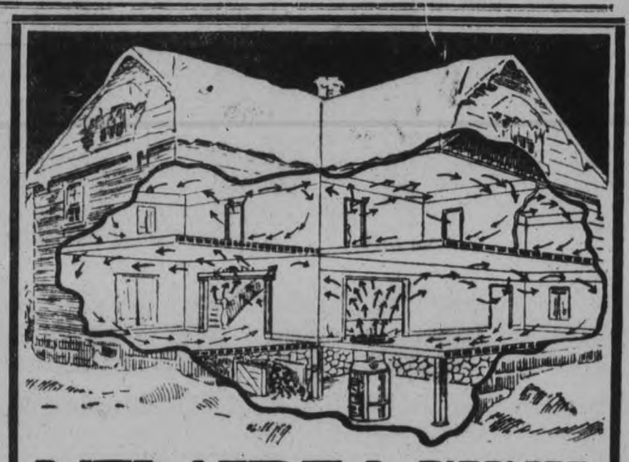

NEW IDEA PIPELESS FURNACE

Your Heating Problem Is Solved!

The scientific heating achievement of today is the "New Idea" Pipeless Furnace. It will heat every room in your house in the same way that the sun heats the earth—by natural circulation of air. Consuming the same amount of wood or coal that is required to heat two or three rooms, this thrifty furnace circulates from its one single register an abundance of warmth, and maintains a healthful, balmy atmosphere all over the house.

Easy to instal. No Plumbing. No Alterations.

Heavy-flanged cast firepot and ball-bearing Duplex grate. A size to suit every home.
There is a "New Idea" dealer near you. If you cannot locate him, write us for his name, also descriptive literature.

Made in Canada by

THE HAMILTON STOVE & HEATER CO., LIMITED.

Successors to the Gurney Tilden Co., Limited, Hamilton, Ont.

75 years successful manufacturing in "Souvenir" Cast Iron and Steel Ranges, and "New Idea" Furnaces.

95

We always carry in stock a FRESH supply of DRY CELLS and IGNITION UNITS.

All makes of STORAGE BATTERIES Re-charged and Repaired.

GRANT & THORPE

Willard Service Station. 418 GEORGE ST.

CONSTIPATION AND HEADACHES

Completely Relieved by this Grand Fruit Medicine, "FRUIT-A-TIVES"

MR. ALFRED DUBOISSEAU

482 St. Catherine St. E., Montreal.

"For three years, I was *a terrible sufferer from Indigestion, constant Headaches and Constipation.* **I took various medicines for the trouble but nothing seemed to do me any good.**

Then, a friend advised me to try *'Fruit-a-tives'.* **Now I am free of Indigestion and Headaches, the Constipation is cured, and I have gained considerable weight; and my general health is fine.**

'Fruit-a-tives' is a grand medicine **and I cannot say enough in its favor."**

ALFRED DUBOISSEAU.

'Fruit-a-tives' are made from fruit juices and valuable tonics—and are pleasant to take, their action being gentle and mild, yet always most effective.

50c. a box, 6 for $2.50, trial size 25c. At all dealers or sent postpaid by Fruit-a-tives Limited, Ottawa, Ont.

LAKE OF BAYS.

Huntsville, Ontario, 146 miles north of Toronto, is the gateway to the Lake of Bays region. This territory is surpassingly beautiful, comprising some of the loveliest water stretches in this country of lakes. The Grand Trunk trains connect with a flotilla of lake steamboats serving all the territory. Those in search of health will find the purity of air and general surroundings most beneficial. Being at an altitude of 1,000 feet above the sea level, there is no hay fever. Perfumed breezes blow across the lakes. You may bathe in cool waters, enjoy a game of golf, take boating excursions and catch fine bass and trout. Speckled trout, salmon trout and black bass are plentiful in these waters, while salmon trout and speckled trout abound in the surrounding lakes. Good hotel accommodation to suit all pockets. For free illustrated publications telling you all about it write to any Grand Trunk Ticket Agent, or C. E. Horning, D.P.A., Toronto, Ont.

PRESENTATION TO MR. DAVID GRAHAM

OMEMEE NEWS OF INTEREST—EPWORTH LEAGUE MEETING.

OMEMEE, May 21.—On Wednesday evening a number of employees of the Omemee Tanning Co. gathered to show their esteem for their brother worker, in the person of Mr. David Graham, who is leaving with his wife and family for Collingwood the last of the month. The following address and purse were presented to him:

Mr. David Graham, Omemee:

Dear Friend,— It is with regret that we have learned that you are soon to leave our town, and have severed your connection with the Omemee Tanning Co., we, therefore, your associates in your work here, have gathered together this evening to wish you every success in your new home. You have always been a faithful, loyal, trustworthy worker ever willing to do anything at any time either night or day, for the welfare of your employer. It has always been a pleasure for men to work with you as the work has always seemed lighter where you were along with your jovial disposition. Many changes have taken place since you entered this business some twenty-seven or twenty-eight years ago, but you have not changed, only in years and our only regret is that you could not have seen your way clear to have remained and taken your place in one of the best tanneries of the Dominion. Not only will you be missed in our work here, but in the village life at large, as you were always ready to do your duty, either at the Village Council or on the Board of Education or anywhere for the welfare of this community.

We cannot let you leave us without showing, in a small way our appreciation of you, and would ask you to accept this purse.

Wishing you and Mrs. Graham and family every success in your new home.

Signed on behalf of the employees of the Omemee Tanning Co., Ltd.

F. Clemett.
R. H. Williamson..
S. P. Mills.

May 18th, 1921.

Epworth League.

On Thursday evening about forty Epworth League members of the Methodist church journeyed by motor to Bethel to pay a return visit to their League and have a social time together. The Omemee League furnished the programme, which was as follows:

Hymn 173.
Lord's Prayer in unison.
Hymn 377.
Scripture reading, John 17—Miss Mina Balfour.
Solo—Miss Mary Lowe.
Topic, "Prayer"—Miss Finnie.
Hymn 384.
Organ duet—The Misses Race.
Paper, 'Loyalty to Our Church'—Mrs. Boyd.
Duet—The Misses Shea.
Address—Rev. Mr. Stillman.
Solo—Mr. F. Matchett with chorus by League.
Hymn 125.
Watchword.

The paper given by Mrs. Boyd was very interesting as well as helpful and is well worthy of repeating, so that all may hear it.

"Loyalty to Our Church."
Ref.—Psalm 131. 5th Verse.

"If I forget Thee, oh Jerusalem, let my right hand forget her cunning. The passage here quoted is the language of loyalty. The people of God were in captivity and had to endure many privations. They could not go to the sanctuary as was their custom. The whole Psalm is full of the most tender and pathetic language, descriptive of their attachment for Jerusalem and the temple where they worshipped. Their example should inspire us with similar feelings. The country that protects our lives and shields our property should have our warmest affections. For each of us our own denomination and our own individual church should be considered the best, without in anywise diminishing our warm regard for all who in every place call upon our Lord Jesus Christ.

It is hardly necessary for me to go into the details of the rise of Methodism, many of us, if not all, are familiar with its history. The condition of England at the beginning of the 18th century was most deplorable. The court was dissolute, the prevalence of skepticism was alarming, the church both established and dissenting, had lapsed into a state of lifeless formalism, the masses of the people had sunk into incredible vice and brutality. It was at this time that John Wesley was, we believe, elected by God to found the church which bears his honored name. He, seeing the need of a deeper spiritual life, joined with a few others and held meetings for their mutual, moral improvement. They soon manifested increased religious zeal, visited the prisons, taught the poor, etc. They were subjected to bitter persecutions as their numbers increased and often their lives were in danger, but they persevered and thus laid the foundation of the Methodist church, which has so widely extended, that not less than twenty-five millions of people are called by the name of Methodist, so we may truly say, God has been with us. Perhaps a few facts relating to the history of Methodism in our own vicinity may prove interesting to some at least.

To whom we owe the introduction of Methodism into Emily township is not very easily or accurately ascertained, but it was, as in many other places, by a pious layman. Inquiries lead to the conclusion that Mr. Thomas Mitchell, a class leader in Ireland, settled in Emily in 1820, and finding no place of meeting, commenced to hold prayer meetings and exhorted in his own house and that of his son-in-law, Mr. F. Henderson, on the middle road, second concession of Emily, a Methodist minister found his way in. Rev. Geo. Farr is recollected by some of the early settlers to have preached in Emily. He was on the Smith Creek cricuit in 1820 in which Emily then formed part. Messrs. Blackstock and Wolencroft, local preachers at that time, one from Cavan and the other from the township of Hamilton sometimes took a tour through the country, preaching as opportunity offered in 1822-23.

The first house in Omemee was built in 1820 by S. Cottingham and James Laidley a few feet from the south-west corner of the present church. Morris Cottingham next built his house of some size a little west of it, in which he opened the first store and in which the Rev. G. Bissell, preacher on the Smith Creek cricuit in 1825 and 26, preached several times.

During the year of 1825 the first church in Emily was built on the corner of F. Henderson's farm. The carpenter work was done by Mr. I. Switzer, for which he was paid $12.00.

Rev. J. Norris succeeded R. Bamford and the name was again changed to Cavan Circuit. In 1828 Hamilton Bigger, teacher at Rice Lake, and local preacher, was sent to the Cavan circuit. These were followed by Rev. C. Vandusen and his assistant, Rev. W. Young. Rev. C. Vandusen was laid up part of this time owing to an accident he met with coming down Col. Davidson's hill to the east of the village. His horse fell, breaking his leg. He was assisted on by two men and rode to the nearest house, and while waiting for Dr. Vint, the only physician to be had, he preached to the people collected there. The superintendent lived at Rice Lake. He had to follow a blaze through the woods on the trees. There was then but on house in Lindsay. Father Purdy and the minister followed the blaze six miles further to Payne's shanty in Mariposa. Rev. W. Young received for his year's labor $32 and 23 pair of socks. During this year a great revival occurred in Emily at Henderson's Corners. 150 were converted. Prayer and praise could be heard in many directions on a summer evening. Regular ministers were appointed from this time on.

In 1836 the frame of the church was raised and in 1840 was opened for public worship. The parsonage was commenced in 1854, was finished and occupied in 1855. In 1860 churches were built at Bethel and Lebanon appointments.

When we contrast our privileges of to-day with the past we may ask ourselves are we making the best of these privileges. The pledge of our society, strongly emphahises "loyalty to our church," but it is not a mere matter of sentiment. It must be measured by our life. Our loyalty should be seen by faithful attendance at the service of the church. To every man his work, it is the working church that wins. We should pray fervently for the welfare of the church that Christian peace may abound and that the power of the Gospel may manifest in the salvation of many souls.

MURRAY STREET BAPTIST CHURCH

75th Anniversary

DR. O. C. S. WALLACE
Of Montreal
MORNING AND EVENING
Choir of 40 Voices

GEORGE ST. METHODIST CHURCH

Rev. W. Harold Young, M.A., B.D., Pastor.

—THE PASTOR WILL PREACH AT BOTH SERVICES—

11 a.m., **"The Greatness of To-Day's Thought of God"**

7 p.m.— **'Our Empire's Greatest Possession"**

Music Directed by J. H. Renwick

A HEARTY WELCOME FOR ALL

TRINITY CHURCH

Rev. F. E. Malott, M.A., B.D., Pastor

11 a.m.—"Efficiency"
7 p.m.—"A Soul to Let"

Mrs. King, Soloist; George H. King, Organist

"I was glad when they said unto me Let us go into the house of the Lord."

STONEY LAKE NEWS

STONEY LAKE, May 21. — Stoney Lake is putting on her summer dress, and looks more beautiful than ever. Every shade of green, from the faint colour of the little sapling to the dark (almost black) pines, which stand out like silent sentinels. Last October yellow, red and brown prevailed, and the lake was wonderful beyond description; but now, like a debutante in a new gown, nature is ready to receive the holidaymakers who are thronging there, early as it is.

The Eakins Cottage, near Mount Julian is open, and Mrs. Oxley, Miss Eakins, and Mr. Herbert Eakins are there, having returned from Jamaica, where they spent the winter.

Mr. and Mrs. K. G. Lech, of Peterborough, are at Kenmore for the season.

Mr. T. H. G. Denne, of Peterborough, is occupying Denneholm.

Mrs. Laurence Graham and party are at Fiji for the summer.

The Gilbert cottage on Horse Shoe Island, is open, and also Mr. Joseph Yelland's summer home, Falls View. Mr. Yelland is doing some building, according to the evidence of a pile of new lumber.

Mr. and Mrs. Gordon K. Fraser are at their beautiful home near Burleigh.

Mr. Piper, of Toronto, and party of friends are at M. Clarence Bell's cottage. They will remain for three months.

Mr. and Mrs. Walter, of Montreal, are at Pompadour Island.

Mr. and Mrs. W. L. Ianson, who have leased Viamede for the season, are already there and preparing for the summer activity.

Cottages are being painted up for the summer and gardens planted everywhere, for, as the summer season grows longer, people feel the need of more conveniences and comforts.

Each year there are a larger number of early birds among campers and cottagers.

The daily mail boat, which began its regular trips on Monday last, is taxed to capacity with freight for different points.

Miss Irene Thompson, trained nurse, of Peterborough, is visiting her parents, Mr. and Mrs. William Thompson, of Mount Julian.

HAD KIDNEY TROUBLE FOR THIRTY YEARS

WHY W. J. HAMPTON RECOMMENDS DODD'S KIDNEY PILLS

Manitoba Man Says that the Pain is Nearly al gone and that Dodd's Kidney Pills Worked Wonders for Him.

NEWDALE, Man., May 20th. — (Special.)—That even the most chronic case of kidney disease and rheumatism can be benefitted by teh use of Dodd's Kidney Pills is the belief of Mr. W. J. Hampton, a well known resident here.

"Dodd's Kidney Pills certainly worked wonders for me," Mr. Hampton says. "My kidneys were so bad at times that I could not work and I was also a sufferer from rheumatism. Mine was a chronic case of 30 years' standing. Now the pain is nearly all gone and I recommend Dodd's Kidney Pills to all sufferers from kidney trouble."

Rheumatism is one of the effects of kidney trouble. The weakened kidneys fail to strain the uric acid out of the blood and rehumatism follows.

Ask your neighbors if Dodd's Kidney Pills are not the best remedy for weak or diseased kidneys.

"DRYS" TIGHTEN HOLD.

NEW YORK, May 21.—The "drys" have still furthered tightened their stranglehold upon the United States. Highly aromatic jags, annexed by thirty ones with an appetite for perfumery and toilet preparations, will be an impossibility from now on. Announcement made in future be compelled to use a new denoturent, which makes perfume impossible as a beverage, has been the cause.

Nobody ever was as innocent as the sophisticated can look.

Terrible Weeping ECZEMA

Mrs. E. Hayes, of Hamilton, after going South to find relief, finally cured by a local remedy.

"To have suffered with weeping eczema of the hands, so bad that my hands were helpless—to have tried and tried remedies, without relief—to have given up work and come South for help—to have been cured completely on half a bottle of D. D. D." This is the substance of Mrs. Hayes' letter, 22 Sunset St., Hamilton, Ont.

Cases can be sent you from your own vicinity. Write for Canadian testimonials, or secure a bottle of D. D. D. today. ***Why suffer itching torment another moment?*** **If you don't get relief on the first bottle, we will refund without question. $1.00 a bottle. Try D. D. D Soap, too.**

D.D.D.

THE Lotion for Skin Disease

McDermid & Jury, Druggists, E. L. Payne, Druggist, Peterborough.

COAL CUT SHOWS BUSINESS REVIVAL.

WASHINGTON, May 20. —Bituminous coal production now has jumped to more than 7,000,000 tons weekly, indicating that factory wheels are beginning to turn faster and that the country is well started on the long pull out of the business depression. Increasing coal production and consumption means less employment, larger production of necessities and lower prices.

"The coal production reports of the Interior Department constiute one of the nation's best business barometers,' said George H. Cushing, managing director of the National Wholesale Coal Association, here to-day.

"By July, bituminous production will have reached the stage of 9,-500,000 tons weekly. This means employment of from 150,000 to 175,-000 more miners.

"When miners go to work, closed factories start to re-open and unemployment decreases.

"There is every reason to believe that a steady increase in coal buying is under way. The slump seems to be over.

"Householders are buying anthracite coal at a rate seldom equalled at this time of the year. During the first week of May, the operators sold their entire output in the same week in which it was mined."

BIG FUR THEFT.

Steeplejack Robbers Make $100,000 Haul.

NEW YORK, May 21.—"Steeplejack" robbers made away with $100,-000 worth of furs from the Vogel White & Co. lofts in Thirty-sixth street.

Two men, working most of the night, lowered the furs from the eleventh story of the loft building and took their spoils out through another building while a janitor held the door open for them.

The men raised themselves and lowred the furs by means of pulleys and a 300-foot rope. Part of the time they clung to window ledges and once they were compelled to cross a court bridged only by a narrow plank.

ANGLICAN

ST. JOHN'S CHURCH

REV. R. C. BLAGRAVE, D.D., Vicar
R. J. Devey, Organist.

8:30 a.m., Holy Communion.
11 a.m., Morning Prayer.
"The Trinity in Creed."
3 p.m., Sunday school and Bible Classes.
7 p.m., Evensong.
"The Need of the Trinity."

ST. GEORGE'S CHURCH.

South Peterborough — George and Braidwood.
Rev. W. E. Courage, Rector.
10 a. m.—Sunday School.
11 a. m.—Holy Communion.
7 p. m.—Evensong.

ST. LUKE'S CHURCH

Ashburnham—Peterboro East.
REV. G. J. BOSFIELD, B.A., RECTOR.

Services at 8 a.m., 11 a.m. and 7 p.m.
Sunday School and Bible Classes at 9:45 a.m.
Holy Baptism, by appointment.

PRESBYTERIAN CHURCHES

KNOX

Corner Rubidge and Wolfe Streets
REV. JAS. A. MacKENZIE, MINISTER
Will Preach at Both Services
MORNING SUBJECT:
"THE SOULS ANCHOR"
EVENING SUBJECT:
"TO-MORROW"
Mr. F. E. Walden, Organist and Choirmaster
SEATS FREE GOOD MUSIC STRANGERS WELCOME

ST. PAUL'S

Services: 11 a.m. and 7 p.m. Sunday School 3 p.m.

Corner of Water and Murray Streets
REV. ROBERT POGUE, MINISTER

THE PASTOR WILL PREACH AT BOTH SERVICES

SUBJECTS:
Morning: A Glimpse at a Service in an Ancient Church
Evening: Let God Love You.

MR. FRANK TATTERSALL, Organist and Choir Master.

ST. ANDREW'S

Services: 11 a.m. and 7 p.m

Cor. Brock and Rubidge Streets
THE MINISTER—
REV. JAMES ROLLINS
WILL CONDUCT BOTH SERVICES
EVENING SUBJECT— MAN

MRS. MAURICE PARK, Soloist
MR. JOHN CRANE, Music Director
Excellent Choir. A FRIENDLY CHURCH. Great Organ

GOSPEL HALL Sunday MAY 22nd

Evangelist Mr. GARDINER
of Sault St. Marie
Will Preach at the 7 o'clock Service.
Sunday School at 3 in the Afternoon
Morning Service at 11 o'clock

ALL SAINTS' CHURCH

Corner Rubidge and Sherbrooke.
REV. R. B. GROBB, M.A., RECTOR
11 a.m., Morning Service.
Preacher: **THE RECTOR.**
7 p.m., Evening Service.
Preacher: **THE RECTOR.**
Note: Holy Baptism at 4 p.m.

PARK ST. BAPTIST CHURCH

Pastor Rev. W. E. Morrow, B. A.
188 Stewart Street. Phone 1597W,
The pastor will preach.
11 a.m., and 7 p.m. services.
Baptisms at the close of the evening services.
3 p.m., Sunday school and Bible classes.

ST. JAMES', METHODIST.

Rev. J. F. Chapman, B.A., Minister.
11 a.m., Rev. W. T. Wickett
2:330 p.m., Sunday school.
7 p.m, Rev. W. T. Wickett.
A. Nicholls, Organist.

MARK STREET METHODIST

Mark Street—East City.
Rev. G. E. Ross.
Services at 11 a.m. and 7 p.m.
Morning subject, "The Refuge of the Mind."
Evening subject, "Where are the Nine?"
Sunday school at 2.45 p.m.
Music in charge of Mr. V. Boorman.

ROMAN CATHOLIC

ST. PETER'S CATHEDRAL.

There will be three masses celebrated. Low masses at 8 a.m. and 9.15 a.m; High Mass at 10:30 a.m. At 7 p.m., Vespers and sermon.

Interdenominational

BETHANY TABERNACLE.

Branch of Christian and Missionary Alliance
Rev. Arch. Gormley Doner, Pastor.
Morning Services at 11 a.m.
Evening services at 7 p.m.
Sunday School at 10 a.m.
Mid-week service, Thursay at 8.

MISCELLANEOUS

FREE METHODISTS.

(Aylmer Street, between Charlotte and King Streets.)
B. Reid and P. Rye, Pastors.
Sunday — 7 a.m., Prayer Meeting, 9.45 a.m., Sunday school; 11 a.m., Preaching; 7 p.m., Preaching.
Tuesday, 8 p.m., Prayer Meeting.
Friday, 8 p.m., Class Meeting.
Welcome to all.

ASSEMBLY HALL.

George St., First Floor Old Opera House Building.
"Christians gathered unto the Name of the Lord Jesus Christ."
Breaking of Bread at 11 a.m.
Sunday School, 3 p.m.
Gospel Meeting at 7 p.m.
"While we were yet sinners Christ died for us."—Romans 5:8.
Welcome to all.

INTERNATIONAL BIBLE STUDENTS' ASSOCIATION.

Meetings are held on—.
Sunday evening at 7.30 p.m.
All Welcome. No Collection.
384 1-2 George Street, Over Nugent's Drug Store. 5ds

TRUTH MISSION

Meets in the Sons of England Hall, Hunter Street, near the post office. Dr. Zimmerman of Toronto will preach.
The subject to-morrow evening will be "Atonement."

N.P. SOAP

What are you paying for Laundry Soap?

There is nothing cheaper than the big bar of N.P. at 25 cents. If you buy more expensive soaps you probably get more frills on the wrapper, but you certainly do not get any better soap. One of those big, hard, bars of N.P. cut into four gives you four bars worth 10c each. It is best in quality, best in price, — just as it has been for over forty years.

N.P. is common sense soap

Ask your grocer for it

25¢ a BAR

Sold in Turnbull's Economy Basement

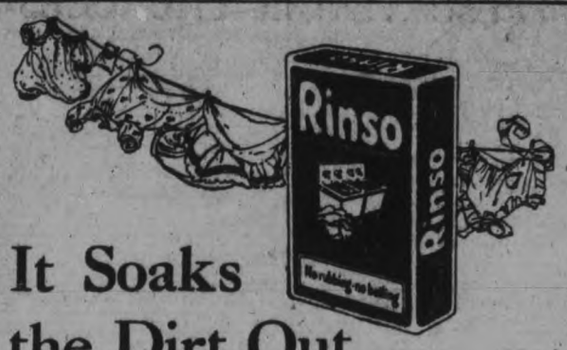

It Soaks the Dirt Out

Rinso—the new form of soap in granules—is so rich in cleansing power that it loosens the dirt as the clothes soak—dirt runs away in the rinsing. Start using Rinso the next time you do your washing.

See how just a little sousing up and down in the rich suds—and then thorough rinsing in either warm or cold water—will leave them sweet and clean, without the washboard or boiler.

For particularly dirty clothes, such as cuff edges, collar bands, it will be necessary to rub between the hands.

If you have a washing machine—

Soak the clothes overnight in the usual Rinso way. The cleansing suds loosen every bit of dirt. In the morning operate the machine for a few minutes and the clothes are perfectly clean, even the most soiled spots.

LEVER BROTHERS LIMITED TORONTO

Rinso

Women's Page—

BY JEANNETTE

This Department will be presented twice a week for the benefit of those interested in this phase of local activity. It will be conducted by Miss Kathleen McCarthy. Articles of a social or general nature are always welcome, providing they are brief. Address all communications, such as personals and other social items, to the Society Editor of the Examiner, or telephone 1,660.

Peterboro Rebekah Lodge Shows Steady Increase in Membership

The members of the feminine branch of the Peterborough Oddfellows have been busy lately. The Golden Link Rebekah Lodge is very enterprising and is steadily increasing in membership and activity. On Wednesday, May 11th ,a Peterborough group, composed of the Assembly Wardens, Mrs. Bert Watt, Mrs. Jos. Crowe, Mrs. Wm. Hartley, Mrs. Percy Fuller and the Noble Grand, Mrs. H. Sisson, went to Oshawa, to institute a new Rebekah Lodge, then on to Whitby, where the Oddfellows were celebrating the 50th anniversary of their institution there, and the Rebekah Lodge the 8th anniversary. Grand Sire Oliver of Ontario, and Grand Master Robertson were present with between five and six hundred men and women members of the society, in celebration of the event. A big parade headed by the band was followed by a banquet, with a birthday cake for the men, adorned with fifty candles, and one for the women with eight.

On Tuesday last, May 17th, a large gathering of the Rebekahs took place, at which the degree staff of Dorcas Rebekahs from Havelock, with the district superintendent of Lindsay, Mrs. F. Brown, and officers, were present. A presentation of jewels was made to Mrs. Frank Merritt and Mrs. Jos. Henderson of Peterborough, followed by a banquet in the Oddfellows' Hall, with about 250 in attendance. The Noble Grand, Mrs. H. Sisson, occupied the chair, and appropriate speeches were made by Mrs. F. Brown, of Lnidsay, and by the Assembly Warden of Peterborough, Mrs. Bert Watt. A very enjoyable evening was spent in music and dancing.

The Peterboro Council of Women

The local Council of Women, at their last meeting, appointed a committee of three ladies to investigate and make a report on the curfew law. There may be such a by-law in the city's regulations, but if so, it is not too rigidly enforced. Children of the tenderest years may be encountered at almost any hour of the night on the streets and by-ways of the city, very often unaccompanied by an older person. There is a recent case on record of two small mites being met with in the wee hours of the morning, going home from a "party." They throng the movies for the evening performances, and some little boys and girls of lesson and story-book ages are far too well acquainted with the cinema heroes and heroines and even with the various actors in cheap melodramas which sometimes visit the city. It is a very easy matter for a child to gain admission to a movie or show, unaccompanied by parent or guardian, although there is supposed to be a law aaginst this practice. He or she simply asks some good-natured looking elder to buy a ticket, the buyer's responsibility ending with the entrance of the child through the swinging doors. One especially soft-hearted individual was once made the recipient of the grimy nickels and coppers of nearly a dozen little youngsters, who wanted to see a performance really unfitted for their tender years. The children, who are habitual hangers-on at the theatres ,and there are many of them, soon become apt in recognizing the man or woman who will not refuse to oblige them in this way, and there are boys and girls of extreme youth in this city by the dozens who make a regular business of attending two or three movie shows a week, no doubt to the very detriment of their school studies and eyesight, and with no noticeable improvement to their morals or manners.

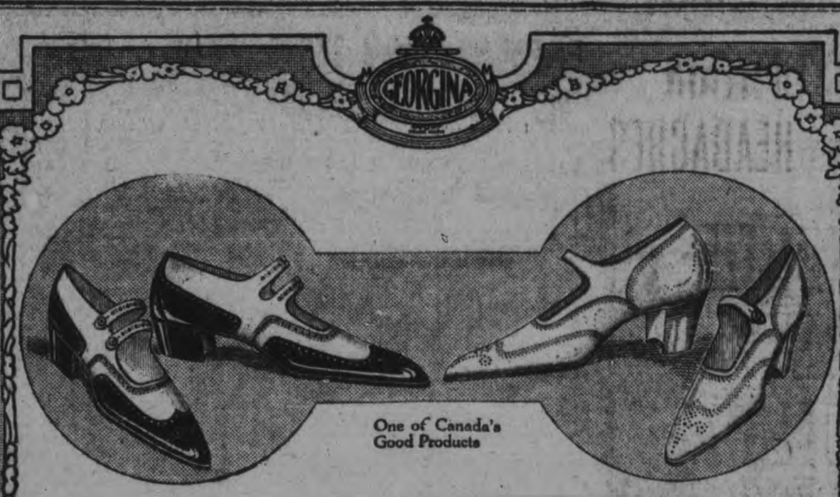

A Trinity of Shoe Ideals

Style---Comfort---Wear

As a becoming gown may enhance the lines of your figure, just so a well-styled shoe will retain or impart lines of grace to your foot.

And a well-made shoe is not only a thing of beauty, but a source of satisfaction in its easy fitting comfort and splendid wear.

All these qualities you get in the Georgina Shoe—Canada's finest women's shoe.

The brand is your protection and your guarantee.

GEORGINA SHOES

Obtained through Canada's Leading Boot Shops

J. T. STENSON & SONS

PETERBORO.

46

SUMMER STREET CARS OUT ON THE HOLIDAY

The "open air" street cars, so loved by the children whose fathers haven't to worry over the traffic regulations, and the price of "gas," will make their first appearance of the season on the holiday. In other words when houses were plentiful and cars were scarce, reversing the present order, and a man's standing in the community was often guaged by the size and the appearance of his dwelling, and not of his garage, the round trip rides had a greater appeal than they exist to-day. For many, however, they have not lost their attraction and the summer nights with a cool refreshing breeze following a warm day, such as yesterday, will bring the old time patronage back to the street cars that offer an hour's ride just before the children's bedtime. Some day, perhaps Peterboro's streetrailway will includeextended runs across country skirting fields and woods that afford one of the main pleasures of motoring. The electrification of railways by the storage battery method, as recently demonstrated between Trenton and Belleville, may be applied to the line between Peterboro and Lakefield sooner than is now expected; until then, however, the "open air" street cars must suffice for those whose moderate means and earnings are required for the necessities of their families precluding the purchase of a car like the Jones's.

"Retail Prices Down" —Barries, Ltd.

From May, 1920, records show prices not only stopped going up, but they began coming down.

Wholesale prices are down from 30 per cent. to 50 per cent., according to the various commodities used in the index by the Bureau of Labour, Dunn's and Bradstreet's.

Although retail prices were never as high in proportion as wholesale prices, they, too, are down somewhere around 30 per cent. on most things, and in many cases more than half.

Most economists agree that we will not be back entirely for some time to pre-war prices, and it seems fair to assume that prices to-day are nearing a stable level. In fact, in some lines that "slumped" too quickly, prices are stiffening and advances are being made on account of scarcity—notably in this, the case in many lines of Furs. All the recent Auction Fur Sales, in New York, Montreal, St. Louis and London, England, show advances from 10 per cent. to 50 per cent., and in one case 80 per cent. advance.

Never for a moment do we let up our determination to **hold prices down to a minimum.** Every day we refuse to buy merchandise where prices still seem to be held too high. With every new purchase of goods at lower rates, our retail prices have gone down to the new bases, **the whole store being on the new replacement basis every week.**

With our regular stocks of Furs and Ladies' Wear on the new low basis of prices, we would suggest the saving in many lines by purchasing **now**—saving which we cannot, in the nature of things, continue to give, because of rising values for raw materials, especially in Furs and some Silks.

We are striving to make this Store a real service to this community, as we very well know the public ever distinguishes between the true and the false—the real value of a service offered through a careful scrutiny of the markets, the present value of cash in its buying power and the correct judgment of qualities based on long experience.

We will not let any one pay us a dollar for which we will not **give** them a dollar's value.

Barrie's
LIMITED

Training Camp For Young Girls

The first annual co-operative Canadian Girls in Training Camp for the Centre District of Ontario takes place at Lake Couchiching from July 25th to August 1st, under the auspices of the Ontario Girls' Work Board. Girls from 15 to 18 years of age are eligible, and the registration is limited to 100. The programme of fun includes out-of-doors sorts, picnics, boating, bathing, hikes to outside points of interest, nature study tramps, group games and contests, with a final "Sports Day" which will show the standing of each group.

A Summer Training School for Sunday School Leaders has also been arranged at Summer School Park, Lake Couchiching, from July 18th to 25th, at which special courses will be provided for Sunday school workers, teachers and leaders of boys and girls in the 'teen ages, in the primary and in the beginners' classes.

In addition to these courses, Dr. J. L. Gilmour of McMaster University, will superintend the study of the Book of Amos, and Dr. Norman MacLeod will deliver a course of lectures on "The Unfolding of the Religious Life."

The C. G. I. T. work, which was started here some weeks ago, has already become very popular amongst those who have undertaken its study and teaching. One of the final meetings in the course for leaders will take place next Thursday at the Y.W.C.A. when, in addition to the regular programme, initiation ceremonies will take place. It is hoped that Miss May Gemmell of Toronto will be here for the final meeting of the series.

THE "LIFTUP"
(Patented)

ALL BIAS FILLED CORSETS are designed in conformity with the science of Anatomy.

The "Liftup" a patented invention with non-slip elastic inside belt, gently supports the abdomen, and is very beneficial for use after an operation involving an abdominal incision. Most effective in relieving those physical ailments from which many women suffer.

Write us NOW, for useful hints on fitting and self-measurement. Free upon request.

BIAS CORSETS LIMITED
41 BRITTAIN STREET
TORONTO

FISH FOR NORTH LAKES.

Ten thousand speckled trout from the hatcheries at Brantford, have been deposited in the northern lakes. Eagle Lake got 500 and Drag Lake the same number.

TO GET TRUE ASPIRIN

Warning! Unless you see name "Bayer" on tablets, you are not getting Aspirin at all. Nothing else is Aspirin.

You must say BAYER

SAFETY FIRST! Accept only an "unbroken package" of genuine "Bayer Tablets of Aspirin," which contains directions worked out by physicians during 21 years and proved safe by millions for Headache, Earache, Toothache, Neuralgia, Colds, Rheumatism, Neuritis, Lumbago, and pain. Made in Canada.

Handy tin boxes of 12 tablets cost but a few cents—Larger packages.

Aspirin is the trade mark (registered in Canada) of Bayer Manufacture of Monoaceticacidester of Salicylicacid. While it is well known that Aspirin means Bayer manufacture, to assist the public against imitations, the Tablets of Bayer Company will be stamped with their general trade mark, the "Bayer Cross."

DISTRICT DRUGGISTS MET IN PORT HOPE

CHANGES IN PATENT MEDICINE ACT EXPLAINED.

A meeting of the druggists of Central Ontario was held in Port Hope on Wednesday of this week. Mr. George Gibard of Toronto, read a very instructive paper on Patent Medicine and Narcotics Acts, pointing out to the druggists the numerous changes that have recently been made in this legislation. It was brought to the attention of the druggists that in some localities the doctors are dispensing their own prescriptions and although there might be some necessity for this in rural communities, wherever there was a well equipped drug store the interests of the general public would be better served by leaving that part of the profession to qualified druggists

Society

Mr. Samuel Kemp of Toronto is at his home, 655 George street, for over the holiday.

Mr. Geo. W. Watson, of the Nashua Gummed and Coated Paper Co., of Middletown, Ohio, is in the city for ten days, and is registered at the Empress.

Among the successful students at the Ontario College of Pharmacy is Mr. Jack Grady, of this city.

A number of young people went out to Fairmount Church last evening from the Conservatory of Music to put on a concert in the church there. The church was crowded with people, who seemed to enjoy the concert very much, and delightful refreshments were served to the performers at the conclusion of the entertainment. Some of those taking part were: Miss Lillian Corbett and Miss Lillian Eastwood, in vocal solos; Miss May Urquhart, Miss H. Morrison and Miss Alma Stinchcombe gave readings; Mr. Kenneth Greene with his flute, Mr. B. Cormack on the cornet, and Mr. Arnold Spencer in violin selections were well received, and the Hawaiian quartette, composed of Misses Edna Allen, Bess McDonald, G. Glover and Miss Girard, were very popular. Miss Dorothy Stuart, gave an instrumental selection and played all accompaniments.

Miss Laura Soden of Macdonald Hall, Guelph, is home for the holiday.

Miss Gertie Hood is in Lindsay spending the week end.

Marion and Ada Shelton have opened their summer cottage, Rockaway, Stoney Lake, and are spending the holiday at the lakes.

Mr. and Mrs. W. R. Turner have motored to Picton over the holiday.

WE HAVE WITH US TODAY

At the Empress: William Hughes, Marmora; C. A. Blachford, A. B. Fay, F. V. Massey, P. H. Sugden, E. S. McKay, Ft. Present, C. F. Present, C. W. Clark, O. A. Cole, Toronto; R. Laidlaw; A. H. Dixon, N. F. Walter, Montreal; C. A. Ranson, Ottawa; D. G. Bews, A. A. Outram, Port Hope; A. S. Manning, H. M. East, Dr. and Mrs. East, Albany, N.Y.; R. W. Grey, Kingston; Mr. and Mrs. Fred Nicholls, G. Dingwall, Hamilton; D. J. Corcoran, Boston, Mass.; J. M. Davidson, Montreal; D. W. Douglas, Camphellford, Alex. Lowe, Cleveland; J. L. Brewer, E. A. Lynch, Toronto.

At the White House: Mrs. Mary Oliver, Marmora; Mrs. D. E. Bell, Marmora; W. J. Carlisle, Lindsay, W. J. Carlisle, Lindsay; W. G. McFarlane, Winnipeg; L. G. Jackson, W. Byers, Toronto.

DYE ONLY WITH "DIAMOND DYES"

Unless you ask for "Diamond Dyes" you may get a poor dye that streaks, spots, fades and gives that dyed look. Every package of Diamond Dyes contains simple directions for home dyeing or tinting any new, rich, fadeless color into garments or draperies of any material. No mistakes! No failures!

COURT OF REVISION. TOWNSHIP OF SMITH.

The Council of the Township of Smith will meet in the County Council Chamber, Peterborough, on Saturday, May the 28th, at the hour of two o'clock, as a Court of Revision of the Assessment Roll for year 1921. All interested kindly govern themselves accordingly.

J. W. KELLY,
Clerk of Smith.

3d-122-1593

RHEUMATISM

Rheumatism is produced by the accumulation of Uric Acid in the blood, and this poisonous substance attacks and inflames the membrane covering the joints and separating the muscles, thus producing severe pains. If the waste products of the human system are not properly carried off, Uric Acid forms and is deposited in the joints and between the different layers of muscles. DR. HENDERSON'S HERB TABLETS will correct this by its action on the kidneys and removing the Uric Acid from the blood. Try them and watch the results. If they fail your money will be refunded.

Dr. Henderson's Herb Tablets are put up three sizes—25c, 50c and $1 per box, at Warne's Drug Store, 351 George Street, Peterborough.

The Henderson Herb Co.
Toronto Ont.

2d5 8 1w

THOMAS MEIGHAN and MARTHA MANSFIELD in a scene from "CIVILIAN CLOTHES" A PARAMOUNT PICTURE

At the CAPITOL NEXT WEEK

WALTHAM THE SCIENTIFICALLY BUILT WATCH

Made in Canada

Literature on request

House of Waltham
189 St. James St.
Montreal

The Hair Spring

THE hairspring is the brain of the watch. It is the most delicate tension spring made. For use in the small sized watch, 84,000 springs are made from one pound of steel.

Waltham hairspring steel is drawn through diamond surfaces, and for the smaller watches, to a third of the thickness of a human hair.

The Breguet, or over-coil (named after its inventor, a famous old French watchmaker), is used on every Waltham watch. The most important part of the complete operation in making a hairspring is the forming and tempering of the Breguet over-coil.

At Waltham, instead of being formed or bent by hand as a *separate* operation, the entire *completed* hairspring is *formed at one and the same time*, after which it is hardened and tempered *in form*—the invention of John Logan, a genius who was a part of Waltham leadership in watchmaking. Waltham is the only watchmaker using this perfect method of making the Breguet hairspring.

Hand-made watch movements have hairsprings that are first formed *in the flat*, then hardened and tempered *in the flat*. Then the outer coil is bent to form the Breguet over-coil, which, if the flat spring were *as hard as the Waltham*, and *properly* tempered like the Waltham hairspring, it could not be bent to *correct* form, and would be liable to break in the attempt.

Waltham superiority is in original method, secret process, unvarying quality of every important part of the watch—a quality that cannot be equaled by any "hand" method of manufacture. That is why Waltham leads the world in standardized watchmaking, and why your watch selection should be a Waltham.

Ribbon and Convertible Bracelet Watches in various shapes and sizes for the Bride and the Graduate. Ask your jeweler.

WALTHAM

THE WORLD'S WATCH OVER TIME

ENUMERATORS GIVEN THEIR INSTRUCTIONS

CENSUS DATA BACK IN OTTAWA BY END OF JUNE—CHILDREN BORN IN THAT MONTH NOT COUNTED.

OTTAWA, May 21.—"The census must be taken and all the returns be made to the office in Ottawa before the end of the month of June, or within a time to be fixed in special instructions to each commissioner." This sentence occurs in the special letter of instructions sent to each of the 235 census commissioners appointed to preside over the taking of the census in each constituency. Most precise instructions are given in this little pamphlet as to means of taking the census by the enumerators for each census sub-district, the exact information to be sought, and so on. It is to be the most elaborate census ever taken in Canada, as it includes a census of the wealth of Canada and of every living domestic animal of economic value, as well as of every person.

Midnight, May 31, is Deadline.

The decisive hour of reckoning is midnight on the night of May 31, or the moment when that day passes over into June 1, 1921. An infant born one hour before midnight would be included in the census figures, but one born a few minutes later would have to wait for the 1931 census before being included. A death just before midnight on May 31 would lessen the total population of Canada by one. If that death happened just after midnight, it would not be noticed by the enumerators, because the census is to show the exact number living at midnight on the day mentioned.

Every enumerator has secrecy enjoined upon him as to information obtained. He is expected to keep inviolate every bit of information given him, and the same secrecy is enjoined on the commissioners. The statistical department will not even give the income tax branch information as to earnings of various persons tabulated. Only the total figures resulting from the particular information given will be published or divulged, but heavy penalties are provided for every person giving false information or refusing to give information asked for.

35 Questions.

There are 35 questions to be answered by or for every person in Canada, and if he is a farmer, or a manufacturer or trader, or keeps hens, bees, pigs ,horses or cows in city or country, he will have to answer a host more. The most intimate information is asked, from the time, place of birth and language and religion of the parents, to all the details of his own life and his children's lives and his wife's. Therefore this insistence on secrecy is necessary, and also the penalties.

A list of the 44 principal languages spoken in Canada are given for the information of the enumerators, to help them understand answers and be correct. On farming statistics, if correct replies are given, the statistics department will be able to show exactly what is being done in every district, how much abandoned land there is, how much is tilled, and how much could be tilled, and how well the farmers did out of their respective acreages.

STOLE "FILLUMS."

Then Boys Rented Them At Bargain Rates.

CHICAGO, May 20.—The S. Film Company has gone "bloole."

The company placarded the city offering to rent the best six-reel thrillers from 25 cents to $1 a day. These usually cost $500 a day.

Leo Kardelasinski, 11 years old, the president of the company, was arrested.

He told how he did it: "Me and the kids used to visit a film joint and steal their celluloids. Then we'd rent 'em at professional rates."

President Leserman, of the film company from which the films were stolen, offered a job to President Kardelasinski, of the S. Film Company, but the latter turned it down.

LONDON HAS BICYCLE BOOM

40,000 Or More Riders Go On Week End Trips to Country.

LONDON, May 20.—Bicycles are enjoying a boom. Cyclists' touring clubs are increasing in numbers and in size, and London now has more than 40,000 cyclists who set off regularly each week-end into the country.

Have Beautiful Hair

Beautiful hair—lustrous, thick, wavy—means healthy hair. **Delmay's Vitalene French Hair Tonic** will make hair healthy. You will be delighted with this tonic—it is unexcelled as a hair vigor. Price One Dollor for a generous sized bottle. If not obtainable at your druggist direct from Scobell Drug Co. Limited, Montreal.

For sale by
BOND'S DRUG STORE

MOTHER—Tommy, come right on into the house! This is the last time I'm going to tell you.

TOMMY—Thank goodness! I can play now without being bothered —Judge.

ECZEMA You are not experimenting when you use Dr. Chase's Ointment for Eczema and Skin Irritations. It relieves at once and gradually heals the skin. Sample box Dr. Chase's Ointment free if you mention this paper and send 2c. stamp for postage. 60c. a box; all dealers or Edmanson, Bates & Co., Limited, Toronto.

MODEL SHOE REPAIRING

Old Style Heel

We are prepared with our new equipment to change the heels of your shoes from the high style to the new comfort heel, illustrated in this adv.
These new heels are a great deal more comfortable and healthful.

New Style Heel

REPAIRING of all kinds promptly attended to by experienced workmen. Rubber heels put on.

A full line of Ladies', Men's and Children's Footwear at reasonable prices.

M. Veneranda, 166 Simcoe

BANQUET TO CHOIR.

Board of Managers Recognise Services of Choristers.

The choir referred to is that of Knox Presbyterian Church, and the banquet was tendred in the basement last Thursday evening.

For some time this event has been hanging fire, and was exploded on the afore-mentioned date with great eclat. The choir were invited by the Managing Board to receive of the goodness of their hearts, and ere proceeding to the banquet hall, the choristers were received with all due ceremony by the Board and ladies in the Ladies' Parlours, given cards for partners, and presented with a corsage bouquet or nosegay of sweet peas or rose, kindly donated by Mr. and Mrs. Herb. McCannan. The reception rooms wer prettily decorated, and an air of distinction was evident in the planning.

The Banquet.

The banquet hall was a place of joy—the tables bedecked and groaning with good things provided by the faithful and trusty lady workers of the church. A feast fit for the gods was easily and expeditiously consigned to the limbo of things past—and there might mention be made of several guests excelling along the sampling line, but space permitteth not. Suffice to say, "Everything was lovely."

Eulogies for the Choir.

Rev. Mr. MacKenzie was chairman, and fulfilled his duties wisely and well. The programme was interesting and lengthy, all the speakers and the artistes doing much to make it so. The representatives from the various organisations of the church spoke very kindly and encouragingly of the work of the choristers, under the able leadership of Mr. F. E. Walden, the organist—vieing with each other to tell how much appreciation was felt for the Sunday services of the choir in the leading of praise, and of the regularity of the members from week to week, the speakers introducing little anecdotes and overheard conversations anent the splendid work of the choir of Knox Church.

A Presentation.

An interesting event was staged early in the programme, namely, the presentation of a gold watch to Mr. J. F. Morrison, from the well-wishers of the congregation, for his untiring work in the church. This was in the nature of a surprise to the recipient Mr. Malcolm Clark and Mr. Robert Mulligan respectively reading the address and handing over the gift.

The address was couched in terms of respect and admiration for the quiet and unobtrusive workings of Mr. Morrison among the "strangers within our gates," among the sick and sorrowing and aged of the congregation, and of his great interest in all the activities of the church, and wishing him long life and happiness and comfort from a Divine hand in his heart-work in Knox congregation.

Mr. Morrison was taken aback, but after a short suspense, he thanked the donors in feeling terms for the mark of esteem and respect presented to him, saying he would value it very highly.

The Programme.

The programme was as follows:
The National Anthem.
Presentation to Mr. Morrison.
Address—Mr. Clark, for the Session.
Rading—Mrs. Roy Laing.
Address—Mr. J. W. Buyers, for the Board of Managers.
Jewsharp solo—Mr. Cruikshank.
Address—Mrs. Watt, for Missionary Society.
Song—Mr. W. McKinley, "Roamin' in the Gloamin'."
Address—Mr. Roy Laing, for the Sunday School.
Reading—Mrs. Roy Laing.
Reed organ and mouth organ duet—Rev. Mr. MacKenzie and Mr. H. McCannan, with encore.
Address—Mrs. (Dr.) J. M. McCulloch, for the Ladies' Aid.
Open meeting — Short addresses and replies by members of the choir.
Song—Mr. McKinley, "The Wee Hoose 'Mang the Heather."

Votes of Thanks.

Votes of thanks to the ladies, the donors of the flowers, and all who helped with the banquet were tendered with heartiness, and the benediction was pronounced at the conclusion of one of the finest, if not the best banquets in the history of Knox Presbyterian Church.

When in doubt play trumps; when in conversational doubt tell a man that you think his work must be "Won-der-ful."

No More **$15** No Less

Is Our EXTRA SPECIAL Offer for

2-PIECE FLANNEL SUIT

—Made to Your Measure—

Every man wants a Flannel Suit for Summer wear. *We made a wonderful buy of 14,800 yards* of fine all-wool Canadian Flannel, in beautiful shades of grey, thoroughly shrunk.

***This is a startling offer*, especially when we tell you that the tailoring of these suits will be fully up to the well-known standard of our Cloth Suits at $30 No More, No Less.**

DRESS UP

in a comfy Flannel Suit for your Saturday afternoon or Holiday fun, but do it quick, because this material is only going to last a day or two.

Scotland Woolen Mills Co.

345 George St. **HICKEY'S** Opp. Allen Phone 61J

sore muscles

Whether they come from bruises or overwork, sore muscles will quickly yield to the soothing effect of Absorbine, Jr.

Rub briskly into the muscles a few drops of Absorbine, Jr., and the inflammation which caused the pain will quickly disappear—and with it the pain. Keep a bottle on hand and be prepared for emergencies.

$1.25 a bottle at most druggists'
W. F. YOUNG, Inc.
344 St. Paul St., Montreal

Absorbine Jr
THE ANTISEPTIC LINIMENT

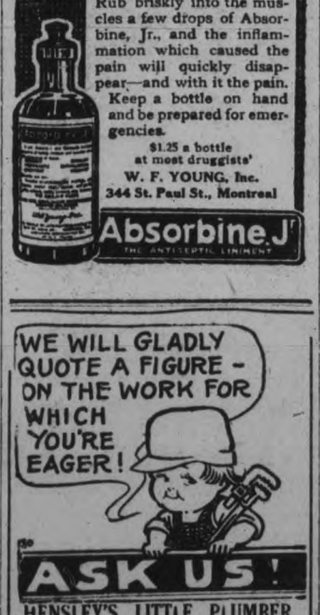

ASK US!

HENSLEY'S LITTLE PLUMBER

FOR some time you've been thinking about the plumbing which you have needed and you've made an effort to figure out its probable cost. Now that's not the right way to go about it at all. Ask us to figure out what our charge will be and then you'll order the job done.

E. HENSLEY
Heating and Plumbing
Phone 81c 144 George S

W. LAIDLEY
CARPENTER & BUILDER
Work Promptly Executed
PHONE 181J 483 ELM ST.
Preserve This

4d-30-7-14-21

Clean Your Curtains

DO IT NOW

While you are housecleaning have your Curtains, Draperies, Rugs and Carpets Cleaned and Dyed.

You will be surprised at the result, as our modern system of handling household goods is bound to satisfy the most particular housekeeper.

If you are in doubt about having anything Cleaned or Dyed, we will be glad to send a man to advise you.

CLEANERS — DYERS — REPAIRERS

Parkers PETERBORO

177-179 Charlotte Street
Phone 250

PLUMBING

KEEP THE HOME SANITARY

Stop the Leaks and vile odours in the Interest of health and property.

Long experience, and modern skilful craftsmen, produce good results.

See our stock of White Enamelled Baths, Closets, Sinks, etc.

ARCHIBALD & RICHMOND
389 WATER STREET
TELEPHONES: Store 1149J Residences. 1646W and 1077W

NEW ISSUE

PROVINCE of ONTARIO

6% Bonds, Payable May 2nd, 1936
Interest payable May and November. Principal and Interest payable at Toronto or Montreal.
Price: 99½ and Interest
Yielding 6.05%
Further Particulars on Request

Campbell, Stratton & Co.

MEMBERS TORONTO STOCK EXCHANGE
402 DOMINION BANK BUILDING TORONTO
Telephone Main 6311

STORE OPENS 9 A.M.

The CRESSMAN Company Limited

CLOSES SATURDAY 9:30 P.M.

In The

Bargain Annex Registered

TO-NIGHT

From 6.30 to 9.30 O'Clock

SIXTY DOZEN

Women's Black Cotton Stockings 15c Pair

A case lot of sixty dozen "Perfection" brand hose. These stockings are made with extra heavy heels and toes. They have the quality and finish to make them wear well. When the sale commences there will be sizes 8½ to 10. This price is the lowest the Annex has offered in years.

'Phone orders will not be accepted and not more than six pairs allowed to one buyer.

No "Seconds," Positively "Firsts"

JUST ARRIVED

400 Yards Habutai Wash Silks, 43c Yard

We unpacked these silks just yesterday. They are 27 inches wide and there is a selection of twelve of the season's most popular shades and also black and white.

The uses of this silk are many, now that the warm weather is with us.

TWENTY DOZEN

Women's $1.35 to $1.65 Summer Knit Combinations, 78c

These lisle finished combinations are very fine quality. Most of them are "Collier Cut" garments with umbrella knees. You will have choice of short sleeves or sleeveless, in plain or lace trimmed styles.

INTERPROVINCIAL CONVENTION TO BE HELD IN PETERBORO

Peterborough, May 23-24,1921
Key-Word "His Dominion"

Leader of Devotional Exercises—Dr. O. C. S. Wallace.

Leader of Singing—Rev. N.S. McKechnie.

All session of convention on Standard Time.

Monday Evening.

7.30—Song Service.
7.45—Devotional Exercises.
8.00—Addresses of Welcome.
8.00—City—Mayor or representative; 8.05—Church—Rev. J. R. Webb; 8.10 — B.Y.P.U. — Mr. Allan W. Doughty.
8.15—Response, Mr. Thos Riches.
8.25—Music.
8.30—Greetings from International B.Y.P.U., Mr. W. F. Reynolds
8.35—President's address— Mr. J. T. Bowes.
8.40— Business and Announcements.
8.50—Address—Dr. Wearing.
9.20—Address—Mr. S. J. Moore.
9.50—Adjournment and Board of Manager's Meeting.

Tuesday Morning

9.00—Song Service.
9.15—Devotional Exercises.
Conferences.
9.30—Sacred Literature—Rev. W. E. Hodgson.
9.45—Missions—Rev. H. Merritt.
10.00—Personal Evangelism—Rev. N .S. McKechnie.
10.15.—Bible Readers—Rev. J. L. Sloat.
10.30—Juniors —Miss Wardell.
10.45—Music and Offering.
Conferences (continued).
11.00—Associational Work— Mr. Thos. Riches.
11.15—General Conference— Mr. W. Fred Reynolds.
11.45—Quiet Half Hour—Leader Dr. Wallace.
12.15 —Adjournment.

Tuesday Afternoon

2.00—Song Service.
2.10 Devotional Exercises.
2.20 Business: Board of Manager's Report; Secretary-Treasurer's Report; Discussion.
3.15—Hymn.
3.20—Reports of Committees.
3.30 —Music and offering.
3.45—Address—Dr. Geo. T. Webb, of Toronto
4.15—Adjournment.
4.30—5.30—Entertainment.
6.00—7.15—Banquet tendered by Peterboro Young People.

Tuesday Evening.

7.30—Song Service.
7.45—Devotional Exercises.
8.00—Introduction of New Officers.
8.15—Music and Offering.
8.30—Address—Rev. J. L. Sloat of Niagara Falls.
9.00—Music.
9.15—Closing coronation address—Rev. C. H. Schutt.
9.45—Adjournment.

BABY'S OWN SOAP

BABY'S OWN SOAP

For Beauty—

Keep the skin clean, soft, and white, by regular use of Baby's Own Soap. Lather freely with tepid water—rinse well and rub gently with a soft towel:—the skin is improved—the complexion heightened—and the lingering fragrance of roses radiates an added charm (only natural flower extracts are used to give Baby's Own Soap its exquisite aroma). Contrast this treatment which hundreds of thousands of Canadian Mothers have used and are using so successfully on the delicate peach-blow skins of their darling babies—with that of covering up the pores with cosmetics, choking off the air, *hiding* defects which therefore *stand confessed.*

ALBERT SOAPS, LIMITED, Mfrs. MONTREAL. 3-1-21

SPRING WORK IN THE GARDEN

(Experimental Farms Note.)

No doubt most gardens have been cleaned up by this time, even though nothing has yet been sown in many parts of Canada.

The covering is often left on roses too long in the spring with the result that a disease of the stem sets in and the plants are badly injured. It is desirable to get the stems of roses dry as soon as possible; hence, even if the covering is not removed altogether it should, at least, be loosened up so that air will get through, and in our experience it is better to uncover very early rather than to leave it until late.

Among the first seeds to sow in the garden are those of the sweet pea, the sooner they are sown now the better, many having planted them this year early in April. The object of planting early is to ensure the roots getting down into the cooler subsoil before the hot weather sets it, as the sweet pea needs a cool soil for best results. Instead of sowing in a trench as is often recommended, sow seed on the level from one to two inches deep and firm the soil so that seed will get sufficient moisture.

Among other hardy plants, the seed of which can be sown very early in the open are Sweet Alyssum, Candytuft, Cosmos, Summer Cypress, Lupine, Zinnia, Snapdragon, Poppy, Phlox Drummondii, Lobelia, Gaillardia, Forget-Me-Not, Pansy, and Cornflower.

The mistake is often made of sowing flower seeds deely. None of the above seeds should be sown more than hanf an inch deep, and for most of them one-quarter inch is often too much. If seed is sown too deeply the young shoots will not reach the surface, and the seedsman is often unjustly blamed.

Although the above mentioned plants are among the hardiest, it will be time almost immediately to sow any other seeds as danger of frost after the seedlings are up will soon be over and the ground will have warmed up soon. Warm soil is just as important for some seeds as prevention of injury from frost, as certain seeds will not germinate in cold soil and if it is moist they will rot instead.

There is often a temptation to put plants which have been growing in the house outside as soon as there are a few fine, warm days. While it will not hurt to set the pots out on such days, if they are taken in at night, the plants should not be set in the open ground until the last week of May or early in June. Too often plants which have been nursed all winter are killed or badly injured by spring frosts outside. The geranium is a very popular flower, and too often considerable money is spent for plants for a bed only to have them badly injured, if not destroyed, by a hard frost. In most parts of Canada the last week of May or even the first week of June is the best time to set out bedding plants that are liable to be injured by frost.

WHEN BABY IS SICK

When the baby is sick—when he is cross and peevish; cries a great deal and is a constant worry to the mother—he needs Baby's Own Tablets. The Tablets are an ideal medicine for little ones. They are a gentle but thorough laxative which regulate the bowels, sweeten the stomach, banish constipation and indigestion, break up colds and simple fevers and make teething easy. Concerning them Mrs. Philippe Payen, St. Flavien, Que., writes: "Baby's Own Tablets have been a wonderful help to me in the case of my baby and I can strongly recommend them to other mothers." The Tablets are sold by medicine dealers or by mail at 25 cents a box from The Dr. Williams' Medicine Co., Brockville, Ont.

DR. WALLACE ARRIVES

Dr. O. C. S. Walace arrived in the city at noon to-da yon his way from the Southern States and will preach the 75th anniversary sermons at the Murray street Baptist church tomorrow. Mrs. Wallace accompanies her husband.

LONDON IS TO HAVE THE MIDNIGHT FROLIC.

"Liberty Is Dead in America," Says F. Ziegfeld, Jr., Lamenting Prohibition Restrictions.

NEW YORK, May 21. — London, instead of New York, will have the Ziegfeld Midnight Frolic hereafter, according to an announcement made by Florenz Ziegfeld, Jr. Mr. Ziegfeld, who announced on Tuesday that he was about to close the New Amsterdam roof because of the encroachments of prohibition, said that he had arranged with Gilbert Miller for the London presentation of the midnight production in the near future.

In a statement Mr. Ziegfeld repeated and amplified his reasons for closing the roof.

"The closing of the Midnigh Frolic is symbolic of the fact that the most prized possession of America—liberty—is dead," said the producer. "Patriotism is at a low ebb when Americans returning from abroad look at the Statue of Liberty and laugh out loud. I am quitting for a principle, and that principle is more far-reaching than most people now see."

Work is to be begun immediately on the making over of the roof into a regular playhouse, which will be operated by the Messrs. Ziegfeld, Erlanger and Dillingham. The final midnight performance on the roof is scheduled for next week, and arrangements are now under way for a gala performance which will be in the nature of a farewell to Broadway night life.

AVERAGE METHODIST PREACHER GETS $1.154

CHICAGO, May 21.—The average salary the Methodist Episcopal Church in the U. S. pays its ministers is $1,154, according to a statement made by Joseph B. Hingeley, Corresponding Secretary, at the annual meeting of the Board of Conference Claimants of the church. Three years ago the average salary was $869, he said.

"THIS is my recommendation, Sir"

"NOT so very long ago I was in the same ill health as yourself. Long and busy hours, the responsibility of filling drug prescriptions and other duties of the day's work proved a strain. I took a couple of boxes of Milburn's Heart & Nerve Pills and can honestly thank them for my present splendid condition.

This little incident from everyday life fits your case in one way or another. In these days of strenuous living it is only natural for the heart to get below normal, thus affecting the nervous system.

Many people ignore the symptoms of heart and nerve trouble. Every day people drop dead, simply because of ignoring them. You cannot afford to do this. Ask yourself, "Have I any of the following complaints?"

Dizziness, Headaches, Palpitation, Breath Shortness, Brain Fag, Loss of Flesh, Depression, Sleeplessness, Anaemia, Tobacco Heart, Loss of Appetite

These are some of the sensations which are experienced. They are a warning of vital importance. If you would be well and strong, just ask your druggist to-day for a box of Milburn's Heart & Nerve Pills.

YOU WILL BE SIMPLY ASTONISHED at the fast recovery you will make on taking them. Remember, they have been on the market for over 25 years, and you are using a preparation recommended by prominent people the country over.

All busy druggists sell Milburn's Heart & Nerve Pills at 50c. a box, or they will be mailed direct on receipt of price by The T. Milburn Co., Limited, Toronto, Ontario.

QUEER DOINGS

NEW YORK.—The New York Athletic Club will vote soon on a resolution forbidding women guests to smoke anywhere on the club's property.

NEW YORK.—Elias Rosenberg, arrested for peddling without a license, appeared in court wearing a Knights of Columbus button. After a "conference" with some Irish cops, he left without it.

CHICAGO.—The ankle of Mrs. Mary E. Underwood was her husband's pride. But when he lifted her skirts to show the shapely ankles to friends Mary called a halt and sued for divorce.

GRAND JUNCTION, Col.—Because Mrs. J. L. Cockerill requires special shoes, she and her husband drove her from Eureka, Nev., one thousand miles, to have a local shoemaker fit her. The trip and shoes will cost about $250.

MARION, O.—Things haven't been going right since Warren G. Harding left for Washington. For instance, each of the four faces of the town clock has been showing different time.

WICHITA, Kas.—Myra Noble was transferred from custody of her foster parents to the care of her grandmother. She told Detention Home Matron Mrs. Mary Raymond that she took her whiskey straight.

OBSERVANCE OF VICTORIA DAY (MAY 24TH) AT POST OFFICE.

On Victoria Day (Tuesday, May 24th) the post ofice will be closed except between the hours of 8:30 a. m. and 10.30 a.m. During which period the lobby of the post office will be closed between the hours of 8.30 a.m. and 10:30 a.m. During which period the lobby of the Post office will be open. Postage stamps will be on sale, and the General Delivery and Registration Wickets will be open.

There will be no delivery by letter carrier. All outgoing mails due for despatch after 12 o'clock noon on Victoria Day, will be closed at that hour.

All money order, Savings Bank, and Postal Note wickets will be closed.

There will be two collections only made from the street letter boxes, commencing at 8 a.m., and 9 p.m.

Ould Darky (to shiftless friend)—I hearn tell you is gwine to pay me dat dolah you owes me. Is you?

Friend—(ingratiatingly)—I ain't sayin' I ain't.

Old Darky (severely)—I ain't ask you is you ain't; I ask you ain't you is.

THE Onyx SHOE

"A Credit to Our Canadian Pride"

What Every Woman Wants —Permanent Charm

Correctly designed, carefully and honestly put together with leathers of the finest quality and durability—

Onyx Oxfords, Straps and Pumps are given that permanence of shape and charm of appearance which make them the most desired among the feminine footwear of Canada.

Look for the Onyx trademark—it is your assurance of all those qualities you demand in your footwear.

Sold in the better boot stores throughout Canada.

I. W. Miller & Son

PETERBORO.

THE ONYX SHOE THE ONYX SHOE

THE SATURDAY COLUMN

(By QUINTUS)

The season is approaching when those contemplating a sea-trip will take it. The greatest terror of the sea is sea-sickness, and notwithstanding the learned treatises of physicians and the unlearned cure-alls of the laity, we may venture to say from our experience that sea-sickness is due to a disturbance of the stomach brought on and caused by the very same things that cause a similar condition on land. Whirling about in a dance produces the same effect as a storm at sea, and if we were enclosed in a stuffy atmosphere of a room closed up against a storm we should continue to be sick just as people continued to be sick at sea. With some people swinging produces "sea-sickness," first giddiness and then violent nausea. The remedy therefore ies in accustoming ourselves to these conditions which produce sickness of the stomach on land and we may rest assured that the sea will then have no terrors for us on that score. The writer adopted the plan of going out in a small boat before going to his ship and he found that the swaying motion of a canoe or skiff in a bit of a blow more than prepared him for the long, slow roll or pitch of a liner. In fact to his surprise and to the surprise of others in a stormy voyage of sixteen days he did not miss a meal or suffer the least inconvenience of the stomach. This was a great change. It is wise, of course, to be in at least fair physical condition but that alone will not save anybody. Time and tijme again I have seen people who looked as healthy as fresh peaches, go all to the bad at the first sign of a swaying ship. Get accustomed to the motion before you go aboard and at sea a storm will rather whet your appetite than otherwise. A good smashing, rip-roaring storm at sea is a magnificent thing if you are well and not afraid of being ill, but otherwise the less said about it the better. To go about when few are able to do so, and the majority are hugging the lounge-rooms or more likely their cabins, is a joy in itself. And as storms usually blow for several days the pleasure comes pretty nearly to being a necessity as well. The fumes of cooking and what s known as the smell of the ship never occur to the passenger who is not ill but to the sea-sick there is no escape and Jonah's whale would be a welcome relief. To those who have not yet taken their first voyage, it may be well to say that what one can see at sea is limited by the circle o' the horizon and that is not very far away as we all know. As a rule the sea is not beautiful since it reflects the colors of the sky and a sunrise or sunset at sea is nothing to brag about except in tropical latitudes and there the heat would make most people long for Hades as a relief. Perhaps you will see a whale pursued by a thrasher, or snub-nosed shark of gigantic size and if so you will see the thrasher jump thirty feet in the air and come down on the back of the whale for that is his method of at ack. You say why doesn't the foolish whale swim? Because the whale has probably been caught napping on the surface of the sea, and is unable to do so. After a series of gigantic leaps and tremendous smashes, the combat ends usually with the death of the whale. But whether you see that incident or not you will see the schools of porpoises which are scarcely more interesting than a run of suckers or herring; although, o' course, they average possibly a hundred pounds in weight. Before they did away with sails altogether the whistle of the boatswain in the wind of an approaching storm and in the middle of a dark and forbidding night had something uncanny about it. But nowadays, a big liner is merely a moving hotel. The big ships are very slightly affected by the waves and are a very refuge in time of trouble for those with a weak stomach and a bit of fear for the stormy sea. The smaller vessels of ten to fifteen thousand tons are just as comfortable and if not quite so perfectly steady in all weathers, are nevertheless not so frequented by the vulgar rich and the gambler and his confederates. While the cold of winter does not appear so savagely cold at sea the summer season is often undeniably hot. When you strike the gulf stream which is at from eighty degrees up in the North Atlattic, the joys of the ocean consist in summer time in sipping ices. And that puts me in mind. In France, Italy and England, thirty years ago, ice was unknown, but now it is in general use.

To be shut up in a hip for a week is not so bad but over that it is not pleasant and makes the sight of land delightful. Since people cannot get away from each other on board ship there will be found the contrasts of sneering gossip and ardent love. Keep away from both at sea.

No one ever realizes the vastness of the ocean at any rate, in the same way that one gets an idea of the extent of a country, probably because of the continued sameness and monotony of the surroundings at sea. There is one thing, however, that will be missed by all but the close observers, and that is what is known in poetry as the "heaving of the sea." It is neither waves nor tide but the swell of the whole body of fluid which has always and at all times, even when it appears quite calm, a great slow, peaceful heaving swell extending over vast areas and therefore not likely to be noticed except by the close observer. It is the greatest "wonder of the sea."

The next greatest wonder of the sea is the professional social reformer, the woman who is going to a convention and will help to make laws that will put the laws of God and the plan of Christianity in the shade as also-rans. Incidentally, her own social standing in the world is one of her chief concerns, but, of course, she does not let that animal out of the bag.

When you get old enough to die you will have reached the conclusion that it is not greed but self-will that is th master-passion of the human race. And thus will Scripture be fulfilled again. The will-to-boss borrowed from the German is the chief desire of all who think other people not so good as they. That is if they do any thinking at all. They propose to lead the world by a string attached to the nose and though so good themselves, they are, of all people, the most afraid of death. In their hearts they are afraid that God made a mess of things at creation. But there are plenty of nice, sensible people like yourself, and they will soon restore your faith in humanity. That is, until you begin to find how low your purse is getting and here let me say that if you would see a country and its people go to some nice little inn in the country where prices are what you are accustomed to at home and make that your headquarters for all your explorations. And remember that comparisons are odious, even to ourselves. Canada has nothing to learn in the way of beauty from any any country but Canadians have much to learn. We are very youthful, self-confident and callow in many ways and yet strange to say, will actually admit that "things are in bad shape" with us which is true. And, in conclusion, let us remember that we are nor responsible for the creation of man and that if we have not faith enough in God to leave the world (let alone the universe) in His care then we are hopeless, vain and irremediably stupid.

Household Words

In the minds of housewives there are many words not printed in any dictionary, yet full of meaning.

These words are the trade names of domestic articles, the use of which is nationwide.

THEY ARE HOUSEHOLD WORDS.

Instead of Soap or Cleansing Compounds the household words are "Sunlight," "Old Dutch," "Lux," "Gillett's," "Comfort," "Surprise," "N.P.," "Rinso," "Pears," "Vinolia," "Palm Olive" and "Woodbury's."

Instead of Porridge or Cereals, the household words are "Quaker Oats," "Kellogg's," "Grape Nuts," "Puffed Rice," "Krumbles," "Post Toasties" and "Shredded Wheat."

Instead of flour, the household words are "Five Roses," "Cream of the West," "Maple Leaf," "Diamond" and "Purity."

Instead of Salt, Mustard, Sauces and Pickles, the household words are "Lea and Perrin's," "Holbrook's," "H.P.," "Heinz," "Campbell's," "Van Camp's," "White Swan," "Windsor" and "Century."

Instead of Tea, Coffee and Cocoa, the household words are "Salada," "Red Rose," "White Rose," "Lipton's," "Fry's," "Cowan's," "Chase & Sanborne's," "Barrington Hall" and "Rideau."

Instead of Jellies and Jams, the household words are "Pure Gold," "Sherrif's," and "Wagstaffe's."

Instead of Corsets, the household words are "C/c a la Grace," "D. & A.," "Nemo," "Gossard."

Instead of Hosiery and Underwear, the household words are "Penman's," "CeeTee" and "Holeproof."

Instead of Talcum Powder and Tooth Paste, the household words are "Mennen's," "Colgate's," "Williams'," "Vinolia," "Pepsodent" and "Pebeco."

What has made these names household words?

Daily Newspaper Advertising.

Mr. P. C. Larkin, President of the Salada Tea Company, says he has used every kind of advertising. "I do believe," he adds, "that nothing has given me the results for money expended as has Daily Nepspaper Advertising."

Says the Shredded Wheat Company: "For intensive advertising the Daily Newspapers' supremacy is unchallenged. It has no superior."

Issued by The Canadian Daily Newspapers Association, Head Office, Toronto.

SIX ROOMED COTTAGE

To Rent in North End, modern newly decorated. Three quarter Acres of land. $30.00 per month. Must be good tenant

FIVE ROOMED COTTAGE FOR SALE. Electric Light Water Good Garden. Central. $1800.00 $500.00 Down.

W. H. McILMOYLE CO.
354 Water St. Opposite Market
Phone 320J.

JOIN THE FIRST ANNUAL
EUREKA 25 CLUB
TO-DAY

It Gets the Dirt Not the Carpet

You cannot tell the color of the rug by the color of the dirt you find in the dust bag of the Eureka. The reason is the Eureka gets the Dirt, Not the Rug.

It Gets the Dirt Not the Carpet

Free Demonstration at Your Request, in Your Own Home.

SPECIAL TERMS TO MEMBERS ONLY

$2.50 DOWN AND A DOLLAR A WEEK PLACES THE

Grand Prize EUREKA ELECTRIC VACUUM CLEANER
IN YOUR HOME IMMEDIATELY

Cut out the drudgery of cleaning, know the joy of keeping your home and everything in it spotlessly clean without hard work or harm to your furnishings or carpets. Let the Eureka do for you what it is doing for others,

BUT DON'T DELAY---TELEPHONE, CALL or WRITE US TO-DAY

It Gets the Dirt Not the Carpet

And get full particulars of the wonderful easy-payment privileges afforded by membership in the First Annual Eureka 25 Club—the 'Phone is near you, call us, 1650, and ask for the Home Furnishing Department.

The membership of the First Annual Eureka 25 Club is growing rapidly. Join To-day and get a 1921 Grand Prize Electric Vacuum Cleaner at the rock bottom cash price, on the easiest terms imaginable.

To the J. C. Turnbull Co., Ltd.
Cor. George and Simcoe Streets, Peterborough

Please send me full information concerning membership in the 1st Annual Eureka "25" Club.

Name .....

Address .....

Turnbull's Saturday Night Specials

One Special from each of our Five Floors for Saturday Night Only, and each one is an "Extra Special" worth while coming for.

Our Three Piece Orchestra will play familiar airs in the Balcony, Main Floor

Women's Silk Camisoles 69c each

Trimmed very neatly with fine White Lace. There is only a limited quantity of these Camisoles to sell at this price, and they go on sale at 7 o'clock sharp. On Sale at the Neckwear Dept., Main Floor, at ..... **69c each**

ECONOMY BASEMENT

Brown Betty Teapots 63c each

Splendid quality of Brown Betty Tea Pots in 6-Cup size. A large assortment of colours to choose from; good pouring spout and large handle. Special for Saturday Night only at ..... **63c each**

FOURTH FLOOR

Brusselette Mats, 36 x 72 in. for $1.98

Good, serviceable Mats, in bright, clean colours; they will last many years. Special for To-night only.

20 pairs of Scrim Curtains $1.75 pair

They are 2½ yards long, and have a very neat Insertion border. Only 20 Pairs to clear at this Price on Saturday Night.

Ask to see our Hurlingham Coats—a better and different Coat—Ready-to-Wear Department, Third Floor

10 Dozen Ladies' Fancy Colored Tissue Handkerchiefs 2 for 25c

1-8in. hemstitched hem, in solid colours and fancy coloured borders, conventional and floral designs. Regular 25c each. Saturday Night Special ..... **2 or 25c**

BEDDING DEPT., TOP FLOOR

$16.50 Cotton Felt and Wool Mattresses for $11.50

They are easy to sleep on—they are soft and will not sag in centre; made from Blown Cotton Felt and Wool; splendid quality of covering. On Sale Saturday Night only, at this Price.

TOYLAND, TOP FLOOR

Reg. $2.50 Dolls for 98c each

A large assortment of Dolls already dressed, good, strong heads. To clear Saturday Night at ..... **98c each**

Soda Fountain Special for To-night

Home-made Pie and Ice-cream

MARY PICKFORD SUNDAE

A very dainty dish just added to our Menu—absolutely the best of Fruits and Wholesome Ice-cream used in making. Try our Malted Milk. It is great.

STORE HOURS—
Store Opens 8.30 a.m.
Store Closes 5.30 p.m.

THE J.C. Turnbull CO. LTD

SATURDAYS—
Store Opens 8.30 a.m.
Store Closes 9.30 p.m.

LARIMIE HOLDS THE RANGE

By Frank H. SPEARMAN.

(Continued from last week.)

"I wouldn't fail you, Harry."

"It's well you didn't—champagne, Luke," he added, calling a solemn faced bartender that wore a forehead shade.

"No champagne for me, Harry," protested Laramie.

"What are you going to have?" asked the mild voiced bartender, perfunctorily.

Laramie tilted his hat brim: "Why, he answered, after everybody had contributed advice, "if I've got to take something on this little boy, a little whisky, I suppose, Luke."

"No poison served here tonight, Jim," growled Sawdy, throwing his bloodshot eyes on Laramie.

"I don't want any, anyway, Henry," was the unmoved retort.

Luke, wrapping the cork of the champagne bottle under his long fingers, hesitated. Tenison, looking with his heavily lidded eyes, did not waver. "You'll drink what I tell you tonight," he maintained coldly. "Open it, Luke."

Laramie stood sidewise before the bar, one foot on the rail, his elbow resting on the bar, and, with his head turned, he was looking at Tenison, who stood directly opposite him behind the bar. Laramie submitted to the dictation without protest. "A man will try anything once," was his only comment.

As he uttered the words he felt a point pressed tightly against his right side and what was of greater import heard the familiar click of a gun hammer.

It was too late to look around; too late to make the slightest move. All that Laramie could get out of the situation without moving he read motionless in Tenison's eyes for Tenison was now looking straight at the assailant and with a frozen expression that told Laramie of his peril. The next instant Laramie heard rough words:

"Turn around here Jim."

They told him all he needed to know for in them he recognized the voice. In the instant between hearing the words and obeying a singular change took place in the Falling Wall ranchman's eyes. Looking over at Tenison his eyes had been keen and clear. Slowly and with a faint smile he turned his head the other way. When his eyes met those of Tom Stone who confronted him pressing the muzzle of a cocked Colt's forty-five gun against his stomach they were left soft and glazed. Laramie had changed in an instant from a man that had not tasted liquor to a man half tipsy.

It was a feint but a feint made with an accurate understanding of a dangerous enemy.

There was not a chance of escape. Laramie's left arm was resting on the bar. Under the overhang Stone as he faced Laramie pressed the gun with his right arm into Laramie's stomach. For Laramie to attempt to knock it away with his own right hand would be to take an almost fatal chance; while for any friend of his to touch Stone or shoot him would mean certain death to Laramie. Feeling that he had his victim dead to rights Stone baited him:

"Laramie" he began fixing his eyes on those of his victim "there's some men's lived in this country too long."

The words carried the irritable nasal tone familiar to Stone's acquaintances. Laramie's eyes merely brightened a little with the effort to reply: "Tom" he declared with just enough of hesitation to play the game "that's the first thing my wife said yes'day morning."

Stone stared: "When" he demanded with a drunken oath "did you get married?"

"Put up your gun. I'll tell you about it."

Stone only grinned: "I can hear pretty well right now."

"If you want to see her picture Tom uncock your gun."

"Not a little bit. I've got you right."

Laramie smiled: "Sure Tom but there's plenty of time; put down the hammer." Stone without moving his gun did silently lower the hammer. Laramie counted one. Then he began to describe his trick bride. Stone cut him off. He cocked his tun again: "Show me the picture" he snarled.

Tenison took the chance of leaning impressively across the bar. He pointed a long finger at Stone. "Tom" he said with measured emphasis, no man can pull a gun here tonight and get away with it. That'll be enough."

Stone scowled. "Harry, this scout is through; nobody wants him any longer in this country," he said.

"Take your quarrel somewhere else tonight—this is my celebration—do you get me, Tom?"

Under the implied threat of the determined gambler the hammer of Stone's gun came down. "I c'n get along with any man that'll do what's right," asserted Stone, trying to keep his head clear "Laramie won't."

"Why, Tom!" expostulated Laramie, reproachfully.

The revolver clicked; the hammer was up again.

"Y' won't do what's right, will y', Laramie?" demanded Stone thickly.

There was probably fifty men in the room. As if by instinct each of them already knew by what a slender thread one man's life hung. Hawk, the quickest and surest of Laramie's friends, stood ten paces away, at the upper end of the bar, but the silence was such that he could he hear every deliberate word. Glasses, half-emptied, had been set noiselessly down; discussions had ceased; every ear strained. A few men tiptoed out into the office. Others that tried to pass through the swinging front door screen into the street found a crowd already peering intently in through the open baize.

"Tom," resumed Laramie, in measured seriousness, "it's not you 'n' me can't get on—it's men here has made trouble 'tween you and me, Tom. You 'n' me rode this range when we didn't have but one blanket atween us—didn't we, Tom?" he demanded in loud tones.

Stone, in drunken irresolution, uncocked his gun but held it steady. "That's all right, Laramie," he growled.

"Did we quarrel then?" demanded Laramie boisterously. "I'm asking you, Tom, did you 'n' me quarrel then?"

"When a man can't turn in with Harry Van Horn an' Barb Doubleday," grumbled Stone, "it's time for him to quit this country." His revolver clicked again; the hammer went up.

Laramie regarded him with sobering amazement. "Who told you I wouldn't turn in with Barb Doubleday?" he exclaimed loudly. "Who told you that?"

"Harry Van Horn told me."

Tenison tried to interpose. "You shut up, Tenison," was the answering growl from Stone. But Tenison stuck to it till the hammer came down. It was only for a moment—the next moment a click as the gun was cocked warned Tenison to lay off.

"Why," demanded Laramie, more cool-headed than his maudlin words implied, and still fighting for a chance, "didn't Harry Van Horn tell me to turn in with a friend? Why didn't he tell me to turn in with you, Tom Stone—with a man I've rode and bunked with? Why did they make you their scapegoat, Tom? You've got me all right; I know that Tom. But what about you? You can't get ten feet. Abe Hawk's right back of you, waiting for you, now. They'd dump us into the same hole, Tom. You don't want to quit yet. Let's talk it over."

The half maudlin words sounded so reasonable they won a brief reprieve from Stone.

"Don't uncock your gun till I'm through, Tom," urged Laramie. "I don't want to take any advantage at all of an old pardner. Keep it cocked, but listen.

"I don't want to talk with Van Horn," Laramie went on, "not even with Barb Doubleday, fine man as he might be—I ain't a-sayin', Tom. But I don't want to talk to him. I want to talk to you. Just you and me, Tom—talkin' it over together. Don't be goat for nobody, Tom. What?"

The drunken foreman's brow contracted in irresolute perplexity. "What do you say?" urged Laramie. Vacillating, Stone let down the hammer to talk it over. It went up again almost instantly. There may in that last brief instant have flashed across his muddled consciousness a realization of his fatal mistake; perhaps he saw in the wicked flash of Laramie's glazed eye a warning of blunder.

Knowing that mountain men carry only five cartridges in their revolvers, leaving the hammer for safety on an empty chamber, Laramie had parleyed with Stone only long enough to suit his purpose.

His right arm shot out at Stone's jaw. As his fist reached it, the gun against his stomach snapped viciously. But the hammer, already raised six times came down on the sixth and empty chamber. It was the chance Laramie had played for.

Stone sank like an ox. As he went down his head struck the footrail. He lay stunned.

A great wave of relief swept the room. Men drew long breaths. McAlpin, stooping in a flash, wrenched Stone's revolver from his hand and with a grin laid it on the bar. Laramie, watching Stone coldly, did not move. His left foot still rested on the rail, his arm on the bar. But, without taking his eyes off the prostrate man, he in some way saw the white faced bartender peering over in astonishment at the fallen foreman.

"It seems to take you a good while, Luke," protested Laramie mildly, "to open that bottle.

When the eating house at the Junction was closed Harry Tenison sent for Belle and offered her the position of housekeeper at the Mountain House. This Belle declined. She had long had in her head the idea of taking a place and serving meals on her own hook, as she expressed it. Her instinct for independence, always strong, had not only prevented her getting married but made her restive under orders. She was stubborn—her enemies called her abusive names and her best friends admitted that she was sometimes difficult. At Sleepy Cat she took a cottage in lower Main street She had a little furniture, and, having a little money saved and a little borrowed from McAlpin, Belle bought a few new pieces, including a folding bed secured at a bargain, and opened her doors for business. And whatever her faults of temperament, Belle could cook.

Kitchen's barn was headquarters for the small ranchers from the north and for the Falling Wall men, and McAlpin soon had a trade seeking Belle's place. The cottage itself faced the side street, but a little shop annex opened on main. In this and in the cottage dining room Belle served her meals. Very soon, however, she had McAlpin in trouble. It developed that she would not serve anybody she did not like, and as her fancy was capricious, she gave most of McAlpin's following the cold shoulder instead of the hot steak. He spent much time in the beginning hot-footing it, as Belle termed it, between the barn and the cottage trying to straighten things out. In the end he gave over and told Belle she could starve if she wanted to. Whereupon she said she did want to; and McAlpin, snatching off his baseball cap, as he did when greatly moved, and twirling it in his hand, asked for his money, whidch he did not get.

Yet one man among the hardy friends of the barn boss did find favor at the cottage, and he the last whom McAlpin would have picked for a likely favorite. This was Jim Laramie. Laramie became a regular customer of Belle's and his friends naturally followed him.

The closing out of her father's interests at the Junction was without regret for Kate, since it sent her up to where she wanted to be—at the ranch. For some time after establishing herself there she rarely came into Sleepy Cat. Then as the novelty wore off and small wants made themselves felt she rode oftener to town—mail and shopping and marketing soon established for her a regular round, and when she did ride into Sleepy Cat she nearly always saw Belle; sometimes she lunched with her. Belle was a stickler in her home for neatness, even though her experience in the cyclone might have been supposed to harden her to dust. Then, to some women is given one talent and to some another; to Belle it was given to make things taste good, and in this she stood alone among the cooks in Sleepy Cat.

More than this, Belle knew what was going on—she had the news. Little in the daily round of the town and its wide territory got by the modest scrim curtains of Belle's place; she became Kate's reporter. Men would say that this was the principal attraction for Kate, and that the cooking came second—not so The real reason Belle got the gossip of the country was because her customers were men. Kate was probably the only woman, certainly almost the only one, among her patrons. Belle explained this by saying that none of the rest of the ranchwomen would spend their money for lunch. The truth really was that Belle did not like women, anyway—Kate she tolerated.

It was the day after Tenison's big celebration that Kate rode into town for the mail, and after some shopping walked down to Belle's for lunch. Belle was at the butcher shop across the street, telephoning. She came in after a moment.

"It seems to me you spend a good deal of time with that butcher," said Kate, significantly.

"O, no, he's got a club foot. Has Harry Van Horn been shining up to you?"

Kate was taken aback, but she had been to blame for giving Belle an opening and could only enter a confused denial.

"The first serious symptom," said Belle, garrulously, "will be he'll have a headache; he'll ask for cold cloths on his forehead. When that works pretty well he'll tell you your hair is like his sister's, and some evening he'll ask you to take it down. He asked me one night to take mine down. I handed him my wig. Say! he was the most surprised man in Sleepy Cat. I've been trying for an hour to get that rascally milkman on the telephone—there's not a drop of cream in the house. Well, how are you stranger? Was Tom Stone home when you left?"

"After McAlpin picked up Stone's gun, Laramie told him to turn it over to Luke; and he told Luke not to give it back to Stone till this morning—but I guess they hid Stone last night." She wound up with an abusive fling at Doubleday's foreman. "What do you keep such a beastly critter around for?" she asked, looking at Kate for an answer.

Humiliated and sore at the recital, Kate thought it time to say something herself: "Why do you ask me a question like that?"

Belle arched her eyebrows belligerently. "Well, why shouldn't I?" she demanded. And bridling with further criticism of Stone, and by implication of those that employed him, she let fly again.

Kate tried to ignore her outburst. "You know perfectly well," she said firmly, "I have nothing to say about the ranch, or how it is run, or who runs it. And I don't care to listen to any comments on that subject."

"Then you needn't come here," retorted Belle flaming.

The two were standing at the cook stove where a steak already was on the broiler.

"While I am here," returned Kate with tart dignity, "please don't abuse me."

"I say what I please to anybody if it's right," exclaimed Belle rudely.

"You'll be ashamed of yourself when you call off," Kate returned, pointing to the broiler: "Please give me my piece of steak before it burns up," she added, with what sternness she could muster.

"It's not going to burn up," muttered Belle. Her face was fiery, but professionally sense prevailed and she rescued the steak with vigor—dipping it hot into a platter literally sprinkled with dices of butter and with pepper and salt.

"My conscience, Belle," exclaimed Kate, as Belle held the steak up between her two forks, "you'll bankrupt yourself. You don't expect me to eat all that."

Belle answered with an offended dignity of her own: "I expect Jim Laramie to eat the biggest part of it. And there he comes now!"

To be Continued.

CANADIAN PACIFIC
OCEAN SERVICES

TO EUROPE

MAKE RESERVATIONS NOW

Montreal to Liverpool
May 28 July 1 July 29 - - Melita
June 3 July 8 Aug. 5 - - Minnedosa
June 16 July 15 - - - - Metagama
June 24 July 22 - - - - - Victorian

Quebec to Liverpool
May 24 June 21 July 19 Emp. of France
June 7 July 5 - - - Emp o Britain

Montreal to Glasgow
May 26 July 2 Aug 6 - - - Tunisian
June 15 July 24 Aug. 30 - - Pretorian

Montreal to Havre-Antwerp
June 18 - - - - - - - - Montreal

Montreal-Havre-London
July 9 Aug 19 Sept 30 - - - Sicilian
July 30 Sept 1 Oct 6 - - - Scotian

Montreal-Southampton-Antwerp
May 27 June 30 Aug 6 - - - Corsican
June 17 July 23 - - - Scandinavian

FREIGHT ONLY
Approximate Sailing Dates
MONTREAL—LONDON
June 1 - - - - - - - Bolingbroke
June 18 - - - - - - - Bosworth

Apply to Agents Everywhere or
1 King St. East
Adelaide 2105
TORONTO
the Canadian Pacific Ocean Services

Michelin

Canadian Motorists can now obtain the original French Michelin Tires in fabric and oversize cords, including the famous Clincher Cord which Michelin makes for Fords.

The Taxis of London, Paris, New York, Bombay, Calcutta, Buenos Aires and other large cities—run on Michelin tires.

In France 80 cars out of 100 run on Michelin Tires.

Michelin Tubes last longest — because of their heavy red-rubber and "ring" shape.

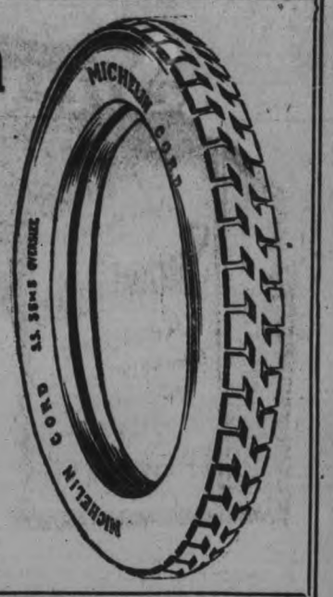

Michelin Tire Co.
of Canada Limited
(Wholesale only) 347 Bleury St. Montreal.

Smoke
T&B
Its use marks you as a judge of tobacco

A farmer met another farmer driving in a narrow country lane in the deep snow of winter.

The track was only broken in the centre of the road, so that turning out was difficult.

When the two met, the first farmer blustered:

"If you don't turn out for me, I'll do to you what I did to the last man I met who would not turn out for me!"

DODD'S KIDNEY PILLS
FOR ALL KIDNEY DISEASES
RHEUMATISM
BRIGHT'S DISEASE
BACKACHE
DIABETES
NUMBER 1087 THE PROPRIETORS

Daily Transcontinental Service

The "NATIONAL" Lve. TORONTO 10.30 p.m. DAILY
For Sudbury, Port Arthur, Fort William, Winnipeg Edmonton, Prince Rupert, Vancouver, and Victoria [STANDARD TIME]

Alternative routing: Through Standard Sleeping Car Service to Winnipeg. Leave Toronto 8.45 p.m. Daily via G.T., North Bay, thence "Continental Limited" via T. & N.O., Cochrane and C.N. Rys.

Tickets and full information obtainable from I. B. Doran, City Passenger and Ticket Agent, Can. National-Grand Trunk Railways, Peterboro, Ont. 112

Canadian National Railways

"Co-Bossie"

The Foster Mother of the World

Is doing great work these days, thanks to the young grass and clover.

But there is Milk—and **"Milk."** Just because Milk is **white**—just because it looks like any other Milk—doesn't make it a **proper Milk** to serve in your Homes.

Your Protection Lies in Pasteurization

If you would guard the Health of your loved ones, Milk that has been **Pasteurized** gives you **Absolute Assurance of Safety**—all the time, but more especially during Hot Weather.

The Milk from the Cows which furnish the PETERBOROUGH CREAMERY is Extra Good—Luscious and Nourishing.

By using this Milk liberally, you safeguard your Family by Doubling your Regular Milk Order for the Summer.

PETERBORO MILK PRODUCTS, LIMITED
377 AYLMER STEET
Phone 1900

MACKENZIE RIVER OIL LIMITED

For years Geologists have reported the unmistakable indications of a great wealth of oil in the Mackenzie River basin. The Oil, according to geologists, is oozing from fissures in the cliffs, seeping through the ground, and standing in pools. Near Fort Norman the oil structure extends for 40 miles on one side and 60 miles on the other side of the river. The oil is reported to be the highest grade crude ever found in the world, testing 38 Gravity Baume, rich in light products. It is stated that it can be piped in a temperature 70 degrees below zero.

Just before the close of navigation, and too late for further development work in 1920, the Imperial Oil Company brought in a well estimated at from 1,500 to 2,000 barrels, at a depth of about 800 feet, within 45 miles of Fort Norman.

1921 OPERATIONS

In 1921 the first attempt on a large scale to develop the resources of the Mackenzie River oil field will be made. The Mackenzie River Oil Limited has acquired leases, under the old regulations, of 3,840 acres, or 6 square miles, in this rich field. With the opening of navigation it is intended to commence extensive drilling operations on this property. An expedition will also be fitted out for the purpose of securing additional oil leases from the Government.

ORGANIZATION AND EQUIPMENT

For the drilling operations, three complete rigs have been ordered, and should be on the ground about July 1st. Experienced drillers have been engaged to work under the direction of Mr. Frank H. Stover, one of Canada's best-known oil-drilling experts. From the locations already in evidence, and as oil is found at a depth of 800-1,000 feet, it is expected that each crew will bring in several wells during the season.

The exploration work will be personally directed by a man who knows the North Country thoroughly — Mr. Frank E. Davison — assisted by a competent geologist and engineer. Mr. Davison first went over this ground in 1898, and for over twenty years has been engaged in work in the Yukon and Alaska. In view of the probable wealth of the country and the experience of the men engaged, the expedition should acquire many more acres of valuable oil and mineral lands in 1921. Twenty or more trained men have been engaged for this development work by the Mackenzie River Oil Limited.

TRANSPORTATION AND SUPPLIES

The Company has made full provision for the carrying in of rigs and supplies. A transportation company operating boats on the waterways, and trucks, tractors and motor cars at the portage, will take in all the freight required for this Company's operations.

PEACE RIVER OIL HOLDINGS

Mackenzie River Oil Limited, in addition to the 3,840 acres at Fort Norman, have 10,000 acres of Oil leases in the Peace River District. Geologists claim that oil will be found at from 1,800 to 2,500 feet in these fields, so that some of the wells should soon reach the oil strata. In this case the Company's holdings will become extremely valuable.

OFFER

To finance the purchase of drilling rigs, supplies, cost of expedition and development work, the Company now offers the first One Hundred Thousand Treasury Shares at $5.00 per share (par value $10.00 per share, fully paid and non-assessable) and not subject to call. The entire proceeds of the sale of stock are to be used only in the development and exploration work outlined above.

These shares offer a speculation in oil that must appeal to business men.

It is a venture in what is known to be in a most promising field.

It is being supported by well-known men of means and business experience, who will carry on the Company's operations in a good business way.

This is a Canadian Company, the management and organization is sound. The work will be carried on by men who know oil drilling and know the country.

PROSPECTUS

A complete prospectus and further information will be mailed from the Head Office of the Company on request.

MACKENZIE RIVER OIL LIMITED

(No Personal Liability)

Head Office, 59 Yonge Street, Toronto, Ont.

Incorporated under the Ontario Companies Act.

Authorized Capital $5,000,000. Divided Into 500,000 Shares at $10.00 Each Par Value.

OFFICERS AND DIRECTORS

President—**C. Millar,** Millar, Ferguson & Hunter, Toronto, President Alberta and Arctic Transportation Co., Limited, Edmonton.

Vice-President and General Manager — **F. E. Davison,** Mine Owner, Toronto, President Universal Gas and Oil, Limited, Toronto.

Treasurer—**W. J. Smith,** President John B. Smith & Sons, Limited, Toronto.

Director—**R. J. Fleming,** Manager Toronto Street Railway, Toronto.

Director—**E. W. Backus,** President Fort Frances Pulp and Paper Co., Ltd., Fort Frances, Ont.; President Keewatin Lumber Co., Ltd., Kenora, Ont.; President Minnesota and Ontario Paper Co., Ltd., International Falls, Minn.

BANKERS—The Dominion Bank, Toronto. SOLICITORS—Millar, Ferguson & Hunter, Toronto.
AUDITORS—Thorne, Mulholland, Howson & McPherson, Toronto.
TRANSFER AGENTS—The Royal Trust Company, Toronto.

Mackenzie River Oil, Limited, 59 Yonge Street, Toronto, Ont. Date.....

Gentlemen,—Kindly furnish me with additional information regarding Mackenzie River Oil, and the development of the Fort Norman Oil Fields.

Name ..... Street..... City .....

TUBE FREE

——with every Economy tire purchased——
each tire Guaranteed 3,500 Miles.

Economy Tires, reconstructed with three plys of additional fabric wear like new, giving assurance of 3,500 miles or more. Adjustment claims are based on an average of twenty miles per day travel. Prices, including free tube:

Size	Tires	Size	Tires	Size	Tires	Size	Tires
30x3½	$10.70	33x4	$13.70	33x4½	15.30	36x4½	16.75
32x3½	11.30	34x4	14.10	34x4½	$15.90	33x5	$13.80
31x4	13.00	32x4½	14.90	35x4½	16.10	35x5	19 05
32x4	13.40					37x5	20 25

Send $3.00 deposit on each tire—balance C.O.D. subject to your examination of goods. Full amount must be sent with order if in the following Provinces: Nova Scotia, New Brunswick, Prince Edward Island, Saskatchewan, Alberta, and British Columbia. When ordering state whether straight-side or clincher. A 10% discount is allowed when full amount accompanies order. Be sure to give nearest express office. Reliner free with every tire.

ECONOMY TIRE Co. Dept. 320 11-13 Jarvis St., TORONTO

TEMPLE SERVICES.

The services at the S. A. Temple will be conducted during the week end by Ensign and Mrs. Leech, of Dovercourt (Toronto). These officers are paying their first visit to Peterborough, but are well known in Salvation Army circles, having charge of the largest corps in Toronto. They will be accompanied by Ensign and Mrs. Beer, who are well known here and also Ensign and Mrs. Keith of Toronto. A very interesting week end is anticipated with these visiting officers and there will also be an abundance of sacred music by the Band and Songsters. The services will be at the usual time and strangers and visitor are cordially invited in addition to the general public.

Manitoba Court of Appeal decides a mule is not a horse.

RHEUMATIC JOINTS
Rub Pain Right Out - Try This!

Rheumatism is "pain only."

Not one case in fifty requires internal treatment. Stop drugging! Rub the misery right away! Rub soothing, penetrating "St. Jacobs Oil" directly into the sore, stiff joints and muscles and relief comes instantly. "St. Jacobs Oil" conquers pain. It is a harmless rheumatism remedy, which never disappoints and does not blister.

Limber up! Quit complaining! Get a small trial bottle of old-time "St. Jacobs Oil" at any drug store and in just a moment you'll be free from rheumatic pain, soreness and stiffness. Don't suffer! Relief awaits you. Get it! "St. Jacobs Oil" is just as good for sciatica, neuralgia, lumbago, backache, sprains and swellings.

CRASH GO PRICES ON ALL OUR BEDS AND MATTRESSES

While housecleaning is in order is a good time to inspect our rare values. It's our policy to sell below. Don't miss these this week's offerings —unequalled in the city.

M. FINE 427 GEORGE STREET Second Floor

HART STORAGE BATTERIES

LAST LONGER—with an absolute guarantee for one year against all trouble

HOT-SHOT BATTERIES

For Motor Boats and Ford Car Ignition
Call in and let us show you
COLUMBIA DRY CELLS.
And other Improved batteries

THE COWAIN ELECTRIC COMPANY
ELECTRICIANS AND CONTRACTORS, 188½ Charlotte Street.

THE YOUNG MEN'S TAILORS

173½ SIMCOE STREET

ARE HERE TO MAKE GOOD TO STAY AND ARE GOING TO GIVE YOU SOME REAL VALUES.

The Reason

We are out of the high rent district, and we want you to know us. We want to get acquainted, and to impress upon you that you do not have to pay an almost fabulous price for clothes we make.

FOR THIS SATURDAY WE HAVE A GREAT SPECIAL TO OFFER YOU—WORTH COMING AFTER

Young Men's Smart Suits in Serge, Worsted or Fine Tweed To Your Measure $30.00

COME AND SEE FOR YOURSELF

Come in and see the Tailors at Work. Leave your Measure

WE ABSOLUTELY GUARANTEE THE FIT AND MAKE

We also have a lot of READY-TO-WEAR, which we purchased specially for this Sale. There are values up to $50 and $60. We will sacrifice same at a ridiculously low price.

THE YOUNG MEN'S TAILORS
173½ SIMCOE STREET

ANNUAL MEETING OF THE Y.W.C.A.

(Continued from Page 1.)

no accidents. Teas are held from time to time for the girls and members of the Board to promote general good feeling, and special affairs at Christmas and New Year's. Thanks was expressed to all who remembered the Y.W.C.A. at Christmas time. Some $500 was spent during the year in repairs and re-furnishings, which added greatly to the comfort and attractiveness of the Home. On the 12th of July last, about 200 visitors were served with dinner, with the generous help of the house girls. During the year, addresses were given by Mrs. Willowby Cummings and Dr. Cossley-Batt, which were very much enjoyed.

Report of the Board of Management.

This report, read by Mrs. Thos. Cruikshank, gave a review of the work of the past year, which was described as having been full of interest. The Green Room was renovated during the year, and a bequest of $506 received from th eestate of the late Mrs. Isabella Whyte. The convenors of the different committees who meet frequently to plan for the work have been busy throughout the year. Mrs. Duncan Drummond on the Industrial Work committee, Mrs. H. R. H. Kenner on the Educational and the committees on Social, Swimming Pool and the committee on Religious Work. Within the last two months three very attractive affairs, entailing an immense amount of planning and work, were held, the extravaganza, "Earth's Awakening," the Spring Fair, and the Gymnasium Closing. Hearty praise was given to the efforts of Miss Layton, Miss Brownscombe, Miss Pryce and Miss Thomson in this connection, and Mrs. Morrison, the house superintendent, was described as being second to none.

Acknowledgment was made of Mrs. Harvey's kind donation of a cup to the basketball league, Mrs. Barrie's gift of a skiff to the Campers' League, of the work of Miss Pryce and Miss Payne in the gymnasium and the swimming pool, and of the president of the Association, Mrs. Scott, who has been indefatigable in her efforts during the past year.

Report of the Industrial Extension Department.

This report, read by Miss J. Thomson, Industrial Secretary, recorded a great deal of progress along the lines of interesting the girls in the work of this department, hampered somewhat by the prevalence of unemployment in many of the factories. Once a week, meetings are held in the Bonner-Worth, Quaker Oats, Canadian General Electric Company, and Auburn Woollen Mills, and numbers of girls from these establishments have become interested in the series of basketball games played during the season in the Y.W.C.A. In November, a Recreation Committee was formed to plan recreation for the girls of the city, of which the Basketball League was an outcome which proved very popular, and in December an Old Country Club was formed. The secretary calls upon Old Country people, whose names are forwarded from port. During the year 151 names were forwarded and 69 calls made. The Campers' League, formed in the fall of 1919, met at regular intervals during the year, and thus kept the campers in touch with each other. This year they held a Spring Fair and realized $180. There has been a splendid spirit of co-operation shown among the clubs. In order to give a more definite idea of the number of girls reached by the Young Women's Christian Association, an estimate has been made from the records as follows: Teachers, 42; office girls, 113; store girls, 45; factory girls, 113; household workers, 17; other occupations, 308—making a total of 638 for the year 1920. On May 11th, a banquet was given in honor of the basketball teams, at which were present representatives from Cressman's, Turnbull's, Barrie's, the De Laval and the Colonial Weaving Co. About 90 were present at this very jolly evening.

Report of Physical Department.

The annual report of the Physical Department was read by Miss Edith W. Pryce, physical directress, showing a great deal of interest in this branch of the work by the different classes. Basketball was very popular, with a junior enrolment of 113, and senior 93—a total of 206, an average attendance of 161, number of classes held per week 11, and number of private lessons 27. The performance of "Earth's Awakening" was very successful, netting the sum of $95; the exercises in the closing of the gymnasium held in the Y.M.C.A. were well attended, and three very jolly parties were held during the year, a junior and senior Hallowe'en party and a Christmas party for the junior classes.

Report of Swimming Pool.

Miss Emma Carrell, the new instructor for the swimming classes, read the report, showing a total enrolment for the year of 267, with 60 juniors, 15 school girls, 111 in the night classes, 20 life-saving and 61 swimmers. The pool was re-opened on April 18th with an enthusiastic attendance. A specialty of club classes is being made this year, life saving classes have again been organized, and the enrolment for this year to date is as follows: Seniors 14, juniors 16, club classes 56, life-saving 15, and swimmers 30—a total of 131.

Financial Statement Summary.

May 1, 1920, cash on hand	$487.01
Income—Public Dept.	6427.39
House Dept.	15348.31
	$22,262.71
Expenditure—Public Dept.	$7708.27
House Dept.	14583.61
	$22,291.88
May 1st, 1921, Deficit	29.17
	$22,262.71

The adoption of the several reports was moved by Mrs. C. C. Abbott, who congratulated the several departments on their excellent showings, and seconded by Mrs. E. E. Harvey. Mrs. W. Roger, honorary president of the Board, spoke for a few minutes here, giving some interesting recollections of the first meeting of the Young Women's Christian Association in Peterborough, some 25 years ago.

During the evening, a fine musical programme was given by Mrs. Geo. H. King in vocal solos, accompanied by Mrs. N. D. Buchanan, and by Miss Agnes Logan in instrumental numbers.

CUT THIS OUT

OLD ENGLISH RECIPE FOR CATARRH, CATARRHAL DEAFNESS AND HEAD NOISES.

If you know of some one who is troubled with Catarrhal Deafness, head noises or ordinary catarrh cut out this formula and hand it to them and you may have been the means of saving some poor sufferer perhaps from total deafness. In England scientists for a long time past have recognized that catarrh is a constitutional disease and necessarily requires constitutional treatment.

Sprays, inhalers and nose douches are liable to irritate the delicate air passages and force the disease into the middle ear which frequently means total deafness, or else the disease may be driven down the air passages towards the lungs which is equally as dangerous. The following formula which is used extensively in the damp English climate is a constitutional treatment and should prove especially efficacious to sufferers here who live under more favorable climate conditions.

Secure from your druggist 1 ounce of Parmint (double strength). Take this home and add to it ¼ pint of hot water and a little granulated sugar; stir until dissolved. Take one tablespoonful four times a day. This will often bring quick relief from distressing head noises. Clogged nostrils should open, breathing become easy and hearing improve as the inflammation in the eustachian tubes is reduced. Parmint used in this way acts directly upon the blood and mucous surfaces of the system and has a tonic action that helps to obtain the desired results. The preparation is easy to make, costs little and is pleasant to take. Every person who has catarrh or head noises or is hard of hearing should give this treatment a trial.

EAST EMILY

EAST EMILY, May 21.—Mr. and Mrs. Wilfred Jackson were in Peterborough on Saturday.

Miss Ida Switzer motored to Lindsay on Tuesday.

Mr. and Mrs. Moses Ruth were visitors to Lindsay on Tuesday.

Mrs. Joseph Harrison, of Lakehurst, has been visiting Mrs. William Harrison, of East Emily.

Mr. and Mrs. Harry Devell were visitors to Peterborough on Saturday.

Miss Lena Boate has returned home from Peterborough.

The stork called at the home of Mr. and Mrs. Bernard Barret and left a baby girl.

Mrs. McBride and little daughter Verna, of Omemee, spent Sunday visiting Mr. and Mrs. Milton Sherin.

Miss Lila Fee visited her sister, Mrs. Milton Sherin, over last Sunday.

The Orange Lodge No. 41 will hold a picnic in Magee's Grove on June the 9th.

Miss Velma Lowes spent a few days in Peterborough, visiting friends the past week.

A WOMAN'S HEALTH NEEDS GREAT CARE

WHEN THE BLOOD BECOMES WATERY A BREAKDOWN FOLLOWS.

Every woman's health is dependent upon the condition of her blood. How many women suffer with headache, pain in the back, poor appetite, weak digestion; a constant feeling of weariness, palpitation of the heart, shortness of breath, pallor and nervousness? Of course all these symptoms may not be present—the more there are the worse the condition of the blood, and the more necessary that you should begin to enrich it without delay. Dr. Williams' Pink Pills are a splendid blood-building tonic. Every dose helps to make better blood which goes to every part of the body and brings new health to weak, despondent people. Dr. Williams' Pink Pills are valuable to all women but they are particularly useful to girls of school age who become pale, languid and nervous. There can be neither health nor beauty without red blood which gives brightness to the eyes and color to the cheeks and lips. Dr. Williams' Pink Pills build up the blood as is shown by the experience of Mrs. Jos. E. Veniotte, West Northfield, N.S., who says: "For several years I was in a bad state of health. I was pale and nervous, my appeite was poor, and I suffered from weakness, headache and a feeling of oppression. I got so nervous that I was afraid to stay in the house alone. All this time I was taking medicine, but it only did not help me, but I was growing weaker. Finally I decided to try Dr. Williams' Pink Pills, and after using six boxes I felt much better. I had a better appetite, slept better and felt stronger. However, I continued taking the pills for a couple of months longer and now I am feeling as well as ever I did. I give all the credit to Dr. Williams' Pink Pills, and hope that my experience may be of benefit to some other weak woman."

You can get Dr. Williams' Pink Pills through any dealer in medicine or by mail at 50 cents a box or six boxes for $2.50 from The Dr. Williams' Medicine Co., Brockville, Ont.

RUPTURE RELIEF

RETENTION NOT INFLUENCED BY AGE, SO REPORTS VISITING EXPERT.

Rupture is not a tear in the abdominal wall, as commonly supposed, but a stretching of a natural opening. J. Y. Egan, 1057 College street, Toronto, the long established Canadian Rupture Appliance Specialist, will visit Peterborough, Empress Hotel, Saturday and Sunday (all day and night), 2 days only, May 28 and 29.

The "Curatrus," the new surgical invention, as now used and prepared to order for men, women and children, not only retains rupture perfectly, affording immediate and complete comfort, but is intended to assist nature in her work in the shortest time known and at small cost. These new surgical appliances have received highest approval wherever shown, and are designed in accordance with the principles laid down by the world's text book authorities on this subject; producing results without harmful ready-made old-fashioned foreign trusses. Mr. Egan has testimonials from our own section for inspection. Free demonstration and examination of samples. Now is the time to make yourself safe and comfortable for your daily work. Note dates; ask at hotel office for his sample room —tear this notice out now for future reference.

Made in Canada.

CARS! CARS! CARS!

Prices Slashed on Used Cars

GET OUR PRICES

Three 1916 Ford Tourings
Five 1918 Ford Tourings
Five 1917 Ford Tourings
One 1915 Ford Touring
One 1913 Ford Touring
One Late Model Chevrolet Touring
One Ford One-ton Worm-drive Truck
One Two-ton Truck—make offer this week....
One 1918 Ford Coupe and Starter. This is getting a complete overhaul, and will be painted.

A number of these Cars are thoroughly overhauled and painted like new, and will be guaranteed as represented.

We have a number of Cars, several different makes, listed with us, but being used by owners till sold. Come and pick out your Car, and ask for Demonstration. We tear you to drive Free of Charge.

Duffus Motor Sales

Cor. Charlotte and Water Sts.

Phones:---Office 1760. - - Service and Supply 1761

GETTING READY FOR THE 24th

Make Out-Door Work a Pleasure

A SUCCESSFUL garden needs proper cultivation, and to work your garden without wasting too much time, you must have efficient Gardening Tools. Let us show you the new styles of Cultivator Hoes, Weeders, Rakes, Forkes, Shovels and other devices which will make gardening a real pleasure to you, as well as ensuring the utmost returns.

Popular Holiday Programme For Mr. Householder

CUT THE GRASS, DIG THE BEDS, PUT UP THE GARDEN FENCE, HANG SCREEN DOORS, OR PAINT THE CAR AND VERANDAH FLOOR!

No one will disagree that a holiday is not well spent pottering about the garden, home and car.

WE CAN SUPPLY YOU WITH THE DOORS, THE PAINT AND THE GARDEN TOOLS.

WINDOW SCREENS
Adjustable, fit any window. Good quality wire. Priced from .....50c to $1.10

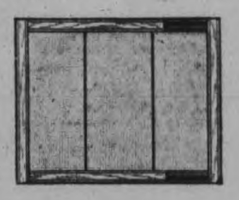

REFRIGERATORS
that keep everything cool and tasty. Guaranteed circulation. Priced from $17.50 to $75.00

SCREEN DOORS
Tuesday will be a good day to put up the Screen Doors. Five styles of Door to select from. Size of Doors:
2 ft. 6 in. x 6 ft. 6 in.
2 ft. 8 in. x 6 ft. 8 in.
2 ft. 10 in. x 6 ft. 10 in.
3 ft. x 7 ft.
Prices, including hardware for hanging ....$3.50, $4.00, $4.75, $5.50 and $6.50

POULTRY AND GARDEN FENCE
Is cattle and poultry proof, 18 wires, 48 in. high. Per yard 25c
In full roll lots of 10 and 20 rod. Per rod 95c
20 wires, 60 in. high. Per yard 27c
In full rolls. Per rod $1.05

GARDEN RAKE
Price, 70c to $1.60

GARDEN HOE
Price, 65c to $1.25

LAWN AND GARDEN HOSE
No, this won't hurt it. It is our Multified Kant Kink, an excellent quality. Price, per ft. 25c

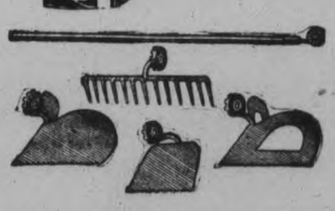

"PERFECTION" GARDEN TOOLS
A Rake, a Hoe, a Cultivator, a Plough. Complete $4.70
Handle and any one Tool $1.50

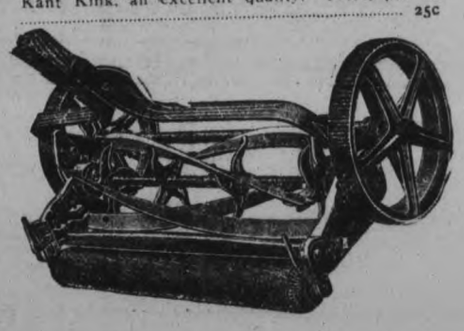

LAWN MOWERS
Our Lawn Mowers are made from select materials; adjustable, cut the grass any length, hardened knives that will hold an edge. Priced from .....$10.00 to $18.50

Rubber Roofing
Ready-to-Lay Weatherproof
Guaranteed 5 Years.

1 ply, per roll $3.00
2 ply, per roll $4.00
3 ply, per roll $5.00

SHERWIN-WILLIAMS PAINTS AND VARNISHES
A Paint or Varnish for every purpose. See our special blue grey for verandah floors.
Perhaps it is a little job of painting you have in mind for the holiday. If so, use S.-W.'s and be assured of good results.
Price, per quart $1.60
Price, ½ gallon $3.00

YOUR CAR
finished with Sherwin-Williams Auto Enamel will make it look like new. All colors.
Price, pint $1.25
Price, quart $2.25

VALENTINE'S VALSPAR
The Varnish That Won't Turn White

WATERING CANS
Well made, strong and durable, in both Japanned and galvanized ware.

For your boat or canoe we also carry Canoe Enamel in red, green and grey.

OPEN MOND AY EVENING

PETERBOROUGH HARDWARE CO., LTD.

REGENT THEATRE *Hunter Street*

TO-DAY—THE CELEBRATED SCREEN STAR

PEARL WHITE in "The Mountain Woman"

From "A Pagan of the Hills," by Charles Neville Buck

—ALSO—

JAMES AUBREY in "THE MYSTERIOUS STRANGER"
Serial—"IN THE CLUTCHES OF THE HINDU"

POPULAR PRICES
Matinees: 10c and 20c Evenings: 25c (War Tax Extra)

A SPECIAL SALE OF SAMPLE SUITS

$50.00

There are just (15) of these Fine Suits. They're Custom Tailoring Ends and greatly reduced in price. Better see them. They are rousing value.

Choice Suits as $35, $40 and $45

Holiday Wants

For Picnic, Excursion, Visiting or Stay at Home—you'll want to feel and look well. We have a Store Full of —Holiday Comforts— waiting for you, with Pleasing Prices for such Comforts

Boys' Suits
2 BLOOMERS
$13.50

Our Boys' 2-Bloomer Suits are Choice Values—the latest arrivals are the Best yet. We are enthusiastic over the Lines just to hand. All sizes, and with 2 Pairs Bloomers **$13.50**

Oak Hall

409-11 George St. M. J. Maher, *Mgr*

Motor Boat and Car Owners
ATTENTION

We have a full line in stock of COLUMBIAN Hot Shot and Dry Cells. Inspection invited.

ASH & HOLMES
Electrical Contractors
GRAND OPERA HOUSE BLOCK

New Gasoline Tank
200 Rubidge Street
SOUTH

Auto Owners and others are notified that I have Installed a New and Improved Gasoline Tank in front of my Bicycle Shop, where First-class Gasoline may always be had.

THOS. H. ASHBY
—Red Bird Bicycle Agency—
— 200 RUBIDGE STREET —
4d-123

Peterboro Automobile Association
358 George Street
Affiliated with Ontorio Motor League

YOUR THREE DOLLAR MEMBERSHIP WILL ENTITLE YOU TO THE FOLLOWING PRIVILEGES:

Free Legal Advice in Automobile Cases.
Touring Information.
Monthly Magazine. "Canadian Motorist."
Tour Thirty Days in the United States without bonding Car or securing Foreign Automobile License.
Membership Privileges in Automobile Clubs Everywhere.
Reduced Rates on Automobile Insurance.

YOUR THREE DOLLARS WILL ASSIST IN THE FOLLOWING OBJECTS:

To secure Better Roads and Highways.
To erect DANGER and DIRECTION SIGNS.
Enactment of Reasonable Laws governing the Use of Motor Vehicles and Sane Enforcement and Observance of same.
Heavy Penalties in case of Car Stealing.
Reasonable Regulation of Headlights to eliminate Glare.
Campaign to have all Vehicles carry Lights at Night.
Investigation of Automobile Fuel Situation.
Maintaining of Information Bureau.
Promote Principles of Safety-First.

JOIN TO - DAY — DON'T DELAY.

Motorists joining us give strength to an Organization whose purpose it is to promote their welfare and to further their interests as Owners of Cars. The capacity of any organization (and this one is no exception) is determined by its Membership strength. The larger the number of its Members, the more it can accomplish.
Annual Membership Fee $3.00. Official Badge, 50 cents extra.
Leon Frazer, Secy.-Treas.

— Members are requested to cut this out and secure One New Member —
R. COTTON, President.

THIRD VICTIM OF BRANTFORD CAR'S 70-FOOT PLUNGE

HERBERT BYGRAVE DIED IN HOSPITAL THIS MORNING.

BRANTFORD, May 21.—(Canadian Press).—After all night exposure and a gallant fight in the hospital for a day, Herbert Bygrave passed away in Brantford General Hospital this morning, the third victim of the automobile accident near Burtch, the sum total of which was three lives. His medical advisor stated to-day that the eight-hour exposure was largely responsible for his death. It is now believed that the welded bumper broke on the bridge, fell in front of one of the wheels, and caused the swerve which forced the car into its death leap.

NEARLY CRAZY WITH ECZEMA

No rest day or night for those who are afflicted with that terrible skin disease, eczema, or as it is often called, salt rheum.

With its unbearable burning, itching and torturing, relief is gladly welcomed.

There is no remedy like Burdock Blood Bitters for giving relief to such sufferers; no remedy that has done, or can do more for those who are almost driven to distraction with the terrible torture.

Apply it externally and it takes out the stinging, itching and burning, and proomtes a healthy healing.

Take it internally and it gets at the source of the disease in the blood,—for eczema is a blood disease—and drives it out of the system.

Miss L. M. Boutilier, 89 Victoria Road, Halifax, N.S., writes:—"I have suffered for years from eczema. I could not rest day or night. I suffered great agony, and was nearly crazy with the itching and burning. I used all kinds of salves, but nothing seemed to help me. I saw Burdlock Blood Bitters advertised, and was advised to try a bottle. I found great relief, and I really cannot recommend it highly enough for what it has done for me."

Burdock Blood Bitters has been on the market for over forty years, and during that time has been manufactured only by The T. Milburn Co., Limited, Toronto, Ont.

AT THE THEATERS

AT THE ALLEN.

"The Woman in His House", with an all-star cast, including Mildred Harris, will be the attraction at the Allen Theatre for an engagement of three days opening on Monday. This production is heralded as the sensation of the year, and is declared to be the best vehicle in which Mildred Harris has appeared. Included in the cast are Ramsey Wallace, who is her leading man; Thomas Holding, George Fisher, Gareth Hughes Winter Hall, Richard Hedrick, Catherine Van Buren and Bob Walker. The picture was produced at the Louis B. Mayer studio in Los Angeles under the direction of John Stahl, regarded as one of the most brilliant members of his profession in the motion picture world. The film was "shot" straight from the director's mind, Mr. Stahl having no continuity to guide him. The sub-titles were written and filled in after the scenes had been taken. The picture is based on an original story by Irene Reels. It was approximately six months in the making, the photography being the work of Pliny Goodfriend, who jumped into prominence among cameramen for his exceptional work in picturizing "Old Dad". "The Woman in His House" constitutes Mildred Harris' fifth release through Associated First National Pictures, Inc. "The Woman in His House," according to previous reports, is a powerful story of a materialistic husband, a love-hungry wife, a philosopher, and a child. The story opens on the rugged coast of Eastern Canada, and the scene then shifts to the metropolis of New York city. Neither time nor money, it is said, have been spared to make this lavish production ,and an unusual treat is promised to motion picture audiences who see it.

MARVEL REA MOST APPEALING IN "THE SIMP", NEW MERMAID.

Marvel Rea is seen as an appealing mission worker and is strikingly reminded of Edna May in "The Simp" latest of the two-reel Mermaid Comedies, starring Lloyd Hamilton, which comes to the Allen theatre, Monday.

This is the fourth Mermaid Comedy in which Miss Rea has appeared having been seen in "A Fresh Start" "Duck Inn" and "Nonsense." Her role in this last picture is straight comedy. In fact, that element is relied upon for the greater portion of the laughs, and critics who saw the picture at a special advance showing in New York, declare that in this one Hamilton actually makes comedy an art. The picture is unique in that there is not the suggestion of a smile on the part of any of the players, yet the effect upon audiences is said to be riotous.

In 'The Simp" Miss Rea is said to do her very best work and she has had long experience in comedy when one considers that she is only nineteen. She started as one of the 'bathing girls" with Mack Sennett and gradually worked herself up to leads, then going to Sunshine Comedies. Miss Rea is a girl of remarkable beauty of the tenderer, more appealing sort.

AT THE REGENT.

"A SMALL TOWN IDOL," FIRST MACK SENNETT-A. P. PLAY, HERE

Ben Turpin the Luckless Hero in Comedy-Drama With Phyllis Haver and Marie Prevost at the Regent Theatre May 23, 24, 25.

Everybody has heard of the beauty of the Mack Sennett Girl. She has become an institution in the land—an abstraction meaning beauty of face, symmetry of form and grace of person.

Well, they'll all be in the next Mack Sennett production, "A Small Town Idol," released by Associated Producers and booked for presentation in the Regent Theatre for a brief engagement, opening Monday, Tuesday and Wednesday.

All the Mack Sennett "dolls" will be there—and then some! In one scene alone 500 beautiful girls participate, their harmonized presence being headed by Marie Prevost who, with another Sennett beauty, Phyllis Haver, shares the feminine stellar honors of the production.

And Ben Turpin will be there also. His will be the title roll—a small town idol.

Poor Ben Turpin! All the woes that have ever been allotted him in a Sennett plot will seem like items in a perfect day compared with the calamity that follows him as hero of "A Small Town Idol."

AT THE CAPITOL.

Captain Sam McGinnis, D. S. C., and Florence Lanham, a New York society girl working in a Red Cross unit in France, are married after a short romance, during which Florence has been attracted by Sam's good looks in his uniform. A few days later, she receives word of his death in action, and leaves for America, where she consents to become the bride of Billy Arkwright.

At a dinner given to announce her engagement, Sam turns up, not dead after all, and is so flashily dressed that Florence is ashamed of him. Denouncing her as a snob, Sam takes a position left vacant in the Lanham household as a butler. Florence, not wishing to be humiliated, does not dare make known that he is her husband.

Mrs. Smythe, a young widow, is attracted to Sam, and Carter Dumont, a mining promoter, overhearing a conversation in which Sam's true indemity is revealed, tells Mrs. Smythe what he knows. Sam's former general is a guest at one of the Lanham dinners, and recognizes him at once. Dumont says that he is looking for a man with brains and courage to put through a South American venture.

The General suggests the "butler," giving his true name and enviable record. Dumont, unable to approach Sam in any other way, enlists the aid of Mrs. Smythe. Mrs. Smythe offers to co-operate with Sam in his effort to democratize his wife, and Sam, takes her into his confidence.

The immediate result is a violent feigned flirtation between Mrs. Smythe and Sam, which naturally arouses Florence's jealousy. She is so upset that she consents to elope at once with Billy Arkwright, and the two flee to Havana. Sam and the conspirators, Dumont and Mrs. Smythe, follow them.

Sam meets Florence and tells her that he is quite willing to give her a divorce as he has other plans in view. The sudden arrival of Sam's father, a wealthy shoe manufacturer, brings affairs to a climax.

McGinn's, Sr., is sympathetic with Florence. Sam accepts Dumont's offer, and, returning to his room, finds Florence waiting for him. He forgives her, also promising never to wear loud clothing again.

The above is the story of Thomas Meighen's best picture, "Civilian Clothes," that comes to the Capitol Monday, Tuesday and Wednesday and a big special matinee on Tuesday.

TWENTY BANDITS HOLD UP FREIGHT

MAKE GETAWAY WITH GOODS VALUED AT $70,000.

BUFFALO, May 21.—(Canadian Press).—Twenty men, masked and armed, held up a freight train on the Sanborn branch of the New York Central Railroad near North Tonawanda early to-day and carried away silks, shoes, clothing, automobile tires and other freight estimated to be worth seventy thousand.

The train was held for half an hour, half of the bandits covering the crew and railroad detectives who were on the train as guards, while the other loaded the goods into six motor trucks. The bandits headed for Buffalo with their loot.

Last Time To-day

ALLEN

CONTINUOUS PERFORMANCE TO-DAY 1.30 to 11

Peterborough's Leading Photoplay House
AN ALLAN DWAN PRODUCTION:

"THE SCOFFER"

EXCELS IN PICTURESQUENESS, VARIETY, AND SPECTACULAR DISPLAY. ONE OF THE GREATEST PRODUCTIONS OF ALLAN DWAN, THE MASTER GENIUS OF THE SCREEN.

"THE PHANTOM FOE" —Episode No. 12— THRILLING! BAFFLING!	"GET THE ALLEN HABIT"	SNOOKY, THE HUMANZEE in "YOU'LL BE SURPRISED"

SPECIAL CHILDREN'S MATINEE AT 1.30
ADMISSION 10c (MATRON IN ATTENDANCE)
MATINEE—10c, 25c :: EVENING—16c, 22c, 32c

—COMMENCING MONDAY—
THE SCREEN'S TRUEST TRIUMPHS OF MOTHER-LOVE.
LOUIS B. MAYER PRESENTS HIS BIG SUPER-SPECIAL:

"THE WOMAN IN HIS HOUSE"

THE BIG HEART DRAMA OF MOTHER-LOVE THAT BRINGS DON'T-CARE HUSBANDS AND NEGLECTED WIVES BACK TO HAPPINESS.

ADDED ATRACTION—E. W. HAMMONS PRESENTS THE YEAR'S GREATEST COMEDY, "THE SIMP," WITH LLOYD HAMILTON.

— FIRST WITH FIRST NATIONAL PICTURES —
MATINEE—11c, 22c :: EVENING—16c, 22c, 32c

ROOFING.

British Columbia Cedar Shingles, "Eastlake" Steel Shingles and Corrugated Iron. Asphalt Slate and Ready Roofings for sale by Fred. H. Rowan, 271 McGill Street. Phone 851. d-tf

Capitol

The Theatre Beautiful

MONDAY - TUESDAY - WEDNESDAY
Big Special Holiday Matinee
TUESDAY, MAY 24th, Evening Prices

A HUGH FORD PRODUCTION

Jesse L. Lasky presents

THOMAS MEIGHAN
in
"Civilian Clothes"

With Beautiful **Martha Mansfield**

An All-Wool Romance, Lined with Silk and Stitched Throughout with Laughter.

A Paramount Picture

Over there ,in his captain's uniform, he had been her beau ideal of a man. Over here, in his butler's garb or his noisy "hand-me-downs"—well, this snobbish little aristocrat hadn't planned for that!

But he was her husband, married in France. And fighting Sam McGinnis made her fit to be called his wife in America!

From the Famous Stage Success by THOMPSON BUCHANAN
Scenario by Clara S. Beranger

WE PERSONALLY GUARANTEE THIS TO BE THE BEST THOMAS MEIGHEN PICTURE YOU HAVE EVER SEEN. DON'T MISS IT!

MONEY TO LOAN.

We have funds to loan on Real Estate Security at the lowest rates. GORDON & O'BRIEN Phone 219.

DENTISTRY.

DR. J. F. O'BRIEN, Dentist. Office formerly occupied by Dr. McKenty, No. 370 George street. Open evenings by appointment.

OSTEOPATHY.

DR. BRUCE E. MARSHALL—Osteopathic Physician. Office, 242 Hunter Street. Hours, 9 to 11, 2 to 4 p.m., 7 to 8 p.m. Telephone 116W

DRS. WALMSLEY & SETTLE—Osteopathic Physicians. Office in Sun Life Building, corner of Hunter and Water streets. Entrance, 174 Hunter street. Phone 649. Office hours, 9 a.m., to 6 p.m.

MEDICAL.

DR. BUCHANAN, F.R.C.S., Edinburgh, M.R.C.S., Eng., L.R.C.P. London. Eye, Ear, Nose and Throat Specialist. Hours: 9-11, 2-4 p.m., and 7-8 p.m. Phone 519. Office: corner of Water and Murray Streets.

DR. E. E. HARVEY, silver Medalist, University of Toronto. Special attention to Diseases of Women and Children. Office hours, 1.30 to 6 p.m., 7 to 8 p.m. Phone 222 Office, 212 Brock street.

BARRISTERS AND SOLICITORS.

GORDON & O'BRIEN—Barristers, Solicitors Notaries. Money to loan on easy terms Special attention to Patents and Trade Marks Phone 219. G. N. Gordon, J. A. O'Brien. Mr. G. N. Gordon will be in his office every Saturday to meets clients from nine till five and occasionally Monday mornings.

E. T. MEDD, Barrister, Solicitor, Notary. Office over the Dominion Bank, corner of George and Simcoe Streets. Telephone No. 22. Private funds to loan at current rates upon easy terms

C. R. WIDDIFIELD, B.A., Barrister, etc., and Solicitor for the City of Peterboro. Money to loan. Office over the Bank of Commerce Phone 550.

PECK, KERR & McELDERRY—Barristers, Solicitors and Notaries. Office, Water street, Peterboro. Money to loan at the lowest current rates of interest on easy terms of payment. F. A. Peck, F. D. Kerr, V. J. McElderry

O'CONNEL & CORKERY—Barristers, Solicitors and Notaries. Money to loan at the lowest current rates of interest. Daniel O'Connell, John R. Corkery, Hunter street, two doors west of the Post Office

DUMBLE & JOHNSTON—Barristers, Solicitors etc. Office over the Toronto Savings and Loan Company, George street. D. W. Dumble, K.C., W. Johnston.

A. E. DIXON, Barrister, Solicitor, etc. Office, corner Hunter and George Sts. Entrance next to Madill's drug store.

HALL & HALL—Barristers, Solicitors, and Notaries Public, Hunter street, Peterborough, next to St. John's Church. Money to loan at the lowest rates of interest. R. H. D. Hall, Basil D. Hall.

MOORE & WEARING—Barristers and Solicitors, 403 Water street, opposite the Post Office Money to loan at the lowest current rates of interest. Jos. Wearing, M.A.

P. R. HALL—Barrister, Solicitor, etc., Peterboro Ont. Office, corner of Hunter and Water streets, over the Canadian Bank of Commerce Trust funds to loan on easy terms of payment.

JAMES FORDYCE STRICKLAND—Barrister, Solicitor, Notary Public. Money to loan. 124 Hunter Street Peterboro. Phone 151.

ARCHITECTS.

W. & WALTER R. L. BLACKWELL—Architects Office, Bank of Commerce Building, corner of Hunter and Water streets. Telephones Office, 1300; residence, 1272

W. H. BARRY—Architect. Plans prepared for Monumental, Commercial and Domestic Buildings. Office, 539 Gilmour street. Phone 557W 557W.

Railway Time Tables

GRAND TRUNK RAILWAY.
(Corrected to Date.)

No. 96—8.10 a.m., for Port Hope and Toronto.
No. 93—8.20 a.m., for Lindsay, Blackwater Junction, Orillia, Midland, North Bay and Toronto.
No. 98—8.25 a.m., for Hastings, Campbellford, Belleville and points on the Main Line east.
No. 169—8.30 p.m., for Lakefield.
No. 92—12.04 p.m., for Lindsay, Port Hope, Toronto, Buffalo, making connection with International Limited, for London, Detroit and Chicago.
No. 371—12:15 p.m., for Lakefield.
No. 100—12:20 p.m., for Hastings, Campbellford and Belleville.
No. 95—5.40 p.m., for Lindsay, Orillia, Midland, North Bay and Toronto.
No. 373—5:40 p.m. for Lakefield
No. 94—9.10 p.m., for Port Hope, Montreal and Boston.
No. 99—8.19 p.m., for Lindsay.

CANADIAN PACIFIC RAILWAY
(Corected to Date)

GOING EAST—

11.59 a. m.—Norwood, Havelock, Bonarlaw, Tweed, Perth, Smith's Falls, Kingston, Ottawa, Montreal and intermediate points daily. On Sunday this train proceeds east only as far as Havelock.

8.20 p. m.—Indian River, Norwood, Havelock and Tweed. Daily, except Sunday.

12.18 a. m.—Havelock, Tweed, Kingston, Perth, Smith's Falls, Montreal, St. John, Boston and New York. Daily, except Saturday.

1 a. m.—Havelock, Tweed, Kingston, Perth, Smith's Falls and Ottawa. Daily.

GOING WEST—

4.16 a. m.—Myrtle, Toronto, Guelph, Goderich, Hamilton, Galt, Woodstock, St. Thomas, London, Chatham Detroit Chicago and New York. Daily.

5.03 a. m.—Toronto (Yonge St.), Owen Sound, Teeswater and intermediate points. Daily, except Sunday.

7.35 a. m.—Toronto, Hamilton, Brantford, Buffalo Rochester, Boston, New York, Galt Woodstock, London, Chatham, Detroit and intermediate points between Peterboro and Toronto. Daily, except Sunday.

9.35 a. m.—Bethany, Lindsay, Orillia, Port McNicholl and intermediate points. Daily, except Sunday.

3.20 p. m.—Toronto, Hamilton, Brantford, Buffalo, New York, Guelph, Galt, Woodstock, London, Windsor, Detroit, Chicago and intermediate points between Peterboro and Toronto. Daily.

6.50 p. m.—Lindsay, Toronto (Yonge St.) and intermediate points. Daily, except Sunday.

The Sporting Page

SPORT COMMENT

Carpentier and Dempsey will headline the sport pages for the next six weeks, when either one or th other will hit the trail for obscurity. Carpentier is going to train in secret, and has selected a spot that the rabble will find hard to bust into. Dempsey is going at his work in the open. The odds favour Dempsey to win, and as he has all the advantage in the fight, it looks like a superhuman ask for Carpentier to win.

Many of the great hitters of baseball are left-handed batsmen. They are great hitters because they can hit portside pitching as well as right-handed, and their ability to do this was the result of mastering the mind. They hit left-handed pitchers because they thought they could, and kept on trying.

Ty Cobb, sporting an average of .370 a season for 15 seasons, was a "sucker" for a left-handed pitcher when he started his major league career. He believed he could hit left-nanders, and set about to overcome the handicap that was his by physical habit. And after diligent effort, he was just as effective against the portsiders as he was against the right-handed curvers.

The average Briton is not what you would call jumpy. In moments of extreme tenseness he is about as skittish and as excitable as a stone fence.

But for all that you can't blame him for casting a slightly nervous eye upon his array of cups which he has collected through the drifting years. There is, for example, the amateur golf cup; the open golf cup; the golf cup for women; the polo cup; the tennis cup, and what not.

He esteems these highly, and no duplicates will do. Yet everywhere he looks there is an American hand coyly reaching for one of his precious trophies, and everywhere he turns there is an earnest young American practising quick starts for the sportive cupboard.

He starts down the street of one city and runs into "Chick" Evans, Francis Ouimet, and Bobby Jones.

Around another corner he bumps into Devereaux Milburn, Earl Hopping, and Watson Webb.

Down the next block he collides with Bill Tilden, just in time to see Alexa Stirling walk by.

These Americans are all honest-looking citizens, and yet something tells him they are not to be trusted in the cup pantry between now and July.

Can't Blame Him.

And you can't blame him. Last summer didn't he slip the keys of the city and the Empire to Bill Tilden and Bill Johnston? And before they got through there wasn't a tennis cup left on the Island.

One picked off the City of London championship while the other gathered in the British title, known over her as the championship of the world.

This time it isn't only tennis. It is golf and polo as well. Men and women. Youngsters and veterans. And all would esteem it intense bliss to leave with a nice, new polished cup tucked safely under the right or left arm.

The Greatest Of All.

Great Britain, to put it briefly, is now in the throes of the greatest sport invasion she has ever known.

Raiding parties from America and France have descended upon her shores before. But they were only retail xcursions. This is wholsale to the final word.

The American division will attempt to carry five points by storm. They are Hoylake, Turnberry, and St. Andrew's for golf; Wimbledon for tennis, and Hurlingham for polo.

And each entry is working with feverish keenness to get ready. For don't make the mistake of thinking that Uncle Sam looks for an easy victory at any point. The British, sensing some time ago the strength of this invasion, have gone out of their old ways to be prepared. As a rule they take a tournament as it comes, whether it be local or international. But they have been working unusually hard to be prepared for the next five weeks, where they know that only the best they have to give will prevent their cup supply from being totally exterminated.

As it is, one can easily understand that they are now quite confident of holding their own; that, in fact, they expect to retain a majority of their leading trophies.

They see no great chance of wresting the tennis cup away from Tilden, and they have no one on form who can stop Mlle. Lenglen. But they believe the open golf championship and thr polo cup are reasonably safe and that they have enough good golfers to carry at least an even chance against Evans, Ouimet, and Jones at Hoylake next week. And they don't believe Miss Stirling can quite get by Miss Leitch at Turnberry. But you can never tell. And so John Bull has ordered the guard doubled around cup headquarters until the turmoil subsides.

There are other complicated matters concerning this cup supply. He has lost the polo cup before, so it would be no great shock to have it happen again. But it costs an awful lot of important money to come over and bring it back. And important money to-day isn't piled up by the wayside. Tilden already has the tennis cup, and if he wants it as badly this June as he did last year he can probably keep it. But losing a golf cup is an unseemly blow. The matter of expense is much lighter in golf than in polo, but oJhn Bull has only lost two golf cups in all history, one amateur championship to Travis, the American, and one open championship to Massy, the Frenchman. The stolid old gentleman will give the best he has to see that this doesn't happen again.

Major League pennant races were considerably tightened by the second number of the east-west series just ended.

The Giants closed on the leading position and the Yankees took the lead away from the Cleveland Indians.

Pat Moran was treated like anything but a guest on the Polo Grounds, the Giants taking four straight games.

The St. Louis Cards, on the other hand, acted like anything but guests over in Brooklyn, and took three out of four from the Robins.

Pittsburg did well to get two out of three from the Phils, and the Phils and the Braves and the Cubs split even.

The Yankees pulled the big surprise in the American League by going to Cleveland and taking three out of four games from the champions. The New Yorkers went west in a rather pessimistic mood, but the team rallied and has lost only two games on the trip.

Washington got an unpleasant reception in Detroit, where the Tigers took three out off our games. There was also some more evidence that makes it look as if Walter Johnson were through.

The White Sox mopped up the Athletics with four straight victories, and the Browns and Red Sox split even.

Pittsburg will have more tough meat for the rest of the trip with the Robins and the Giants.

Cleveland, however, should be able to rest up on the Athletics, and the Yanks should not have much trouble with the White Sox.

SPANIARDS FIGHT WITH OPEN HANDS

TONGUE-THRESHING IS USUALLY SEVEREST RESULT OF AN ENCOUNTER.

MADRID, May 1.—(By Mail).—Spaniards do not understand boxing, and do not want to, judging from some of the comments in connection with the recent exhibition given by Carpentier in Madrid, where he reproduced, with Lenaers as his boxing partner, his bout against Battling Levinsky.

The Diario Universal says: "When the great, incomparable, unique Carpentier entered the ring and noticed that there were not more than 200 spectators present, he was unable to refrain from a gesture of astonishment. Wherever he had exhibited previously the tickets had been sold out a fortnight beforehand, and in some cases special trains had been run for the accommodation of 'fans.' The managers on this occasion must have suffered ruinously, for Carpentier's terms are high.

"The secret of this 'frost' is not far to seek. Spaniards do not use their fists. They prefer smacks. Fists hurt the adversary and, besides, it hurts one's hands to hit with them closed.

"We are a people of open hands, and our anger shows itself more in words than in muscles. Should Spaniards come to blows, the necessary preliminaries are a long string of insults for the adversary and two or three generations of his ancestors. Then ensue a couple of smacks, after which the contestants embrace and hold each other so as to give time for the onlookers to separate them."

The newspaper concludes: "While boxing continues to be a fight with closed fists it will not catch on with us; but arrange a match with open hands and then we shall see a crowded gathering to witness it."

"Then we're engaged?"
"Of course."
"And I am the first girl you ever loved?"
"No, dear, but I'm harder to suit now than I used to be."

BANK OF NOVA SCOTIA
Established 1832

Paid-up Capital $ 9,700,000
Reserve - - 18,000,000
Resources - 230,000,000

A Start in the Right Direction

The temptation to spend money in your pocket is greater than when your money is in a savings account in the bank. That margin of temptation may mark the difference between an opportunity to go into business later on or of working for wages with nothing saved and nothing ahead, at the end of your working years.

Why not open a savings account in The Bank of Nova Scotia to-day?

Your account will be welcomed and you will have made a start in the right direction.

21B

THE BANK OF NOVA SCOTIA

J. W. Fraser, Manager, PETERBOROUGH

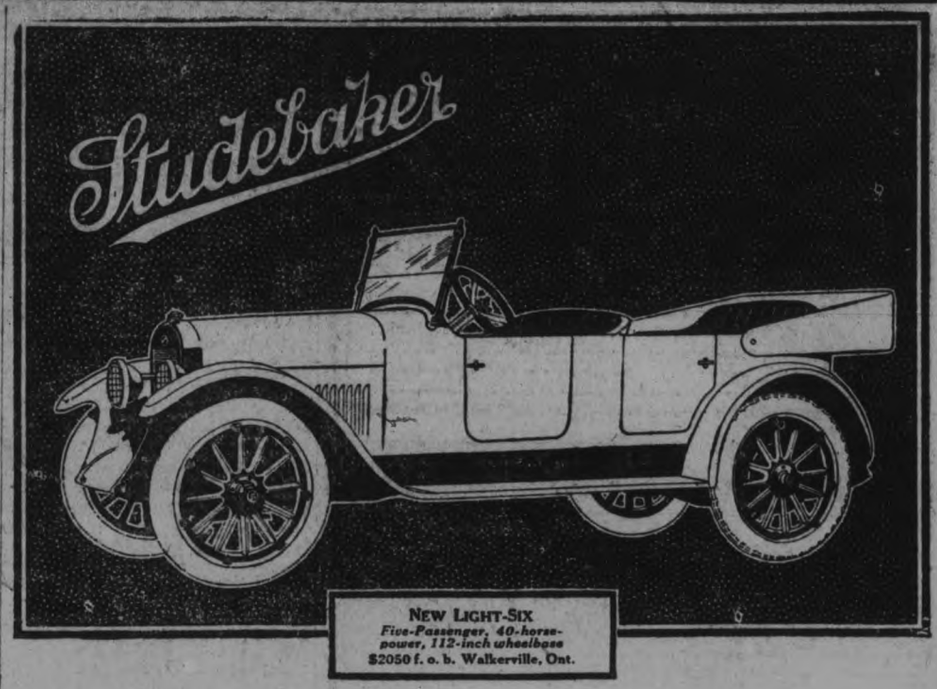

NEW LIGHT-SIX
Five-Passenger, 40-horse-power, 112-inch wheelbase
$2050 f. o. b. Walkerville, Ont.

THE economy of the LIGHT-SIX is a demonstrated fact—in the hands of owners this car is averaging between 21 and 26 miles to the gallon of gasoline and twelve to fifteen thousand miles to the set of standard-equipped cord tires. *"Buy it because it's a Studebaker."*

"Built-in-Canada."

EASTWOOD & STOCK Dealers
192 CHARLOTTE STREET
FRED SMITH, Dealer - - - Millbrook
THE STUDEBAKER CORPORATION OF CANADA, LTD., WALKERVILL E, ONT.
ALL STUDEBAKER CARS ARE EQUIPPED WITH CORD TIRES

CARPENTIER RESTS IN CAMP; ENTERTAINS NO FEAR OF RIVAL

NEW YORK, May 21—Regardless of his frame of mind when he enters the ring against Champion Jack Dempsey in the battle for the world's heavyweight championship title at Jersey City on July 2, Georges Carpentier, European champion, does not entertain any fear of his ri val right now. The visitor from across the seas has heard often of the wonderful ability of the man he has come here to box. Tales have reached him of the annihilating Dempsey who mowed down the giant form of Jess Willard. He has had brought to his attention tales of the wanton disregard Dempsey shows for a rival's blows and the wicked, destructive forces of the punches dealt out by the world's title holder. The only response to these reminders of his danger, however, is a smile of confidence wihch reflects a measure of contempt and absolute self-reliance.

Carpentier yesterday had occasion again to laugh at the reports of Dempsey "the man-killer." The French boxer, loafing about his training quarters at Manhasset, L. I., was discussing things in general in a conflab on the porch of the quaint little house which will be his home while here. The elaborate preparations for his work at the farm drew his admiration. The ring pitched outdoors was mentioned, and awakened memories of the memorable battle several years ago between the late Stanley Ketchel and Philadelphia Jack O'Brien. Carpentier replied in the negative when asked if he ever met Ketchel. Georegs listened attentively then to a discourse on the wonderful ability of Ketchel, and when the former middleweight champion was referred to as a "killer," Carpentier's eyes glisened, he laughed broadly, and, with a typical shrug of his shoulders and accompanying flourish of the hand, said:

"Well, Dempsey, you call him the 'man-killer,' too, do you not? Yet I have never heard of him killing anybody. He kill nobody, this 'man-killer.'"

Carpentier was jolly and comparatively voluble yesterday, his second day at the camp. He slept late, arising about 10.30 o'clock, and lounged about the premises without exerting himself in the sightest. He still is in the process of discarding his sealegs, and has progressed to the stage where he is able to walk about without an impulsive lurch or roll. The European champion loafed about the farm house attired in the extreme of comfort and ease. A bathrobe of heavy, warm material enveloped the boxer, and his bare feet were encased in house slippers. Carpentier did not trouble to dress until dinner time, contenting himself with chatting with his visitors on the proch. Incidentally, the title challenger has acquired quite a command of English.

W. PETRIE
WITH J. W. MILLER & SONS
406 GEORGE ST.
ALL THE ORIGINAL BEAUTY of Pumps and Slippers is Restored by our Modern Shoe Repairing methods. They come from our Machines spic and span as when New, and have all the charm of New Footwear, with the added Comfort of old. And then, consider the Saving.

THE VETERAN GROCERY
53 Hunter Street East
This Store Is Owned by a Veteran — B. W. SLOANE, M. M., who spent over Five Years in Service for King and Country. He is not running a GET-RICH-QUICK STORE, but would APPRECIATE YOUR PATRONAGE.
Prices are made as low as possible on the Cash-and-Delivery System. Phone 887. IF YOU ARE WITHOUT A PHONE Kindly Leave your Name and Address and we Will Call Every Morning for Your Order.
SEND THE KIDDIES—We Pay Special Attention to all Children who are Sent to us for Groceries.
JUST TRY THE NEW VETERAN GROCERY

Monuments
Now is the time to order Cemetery Work; and as we have the Most Modern Equipment and Facilities, we are able to turn out the Highest Class of Work at Lowest Prices.
We manufacture from the Rough Granite to the Finished Monument.
We invite inspection of our work in the different Cemeteries. Attention is called to the Soldiers Monuments erected in Keene, Frankford, and other Cemeteries.
Coughlin Monumental Works
216 Hunter Street, Peterborough

BARGAINS in Bicycle TYRES

Get Ready for the Holiday
Come In and Ask My Prices.
Reliable Bicycle Shop
217½ Charlotte Street

KING GEORGE'S NAVY
AND ENJOY ITS LINGERING FLAVOR

Childrens' Savings Accounts

We suggest you start your children on the road to Thrift by opening Savings Accounts for them, and then encouraging them to increase their balances. A small sum will open the account, and by the time a boy or girl is of age there will be a substantial amount for a start in life. Few things give a young man or woman more assurance than the knowledge that there is always a nest egg in the Bank to fall back on.

We Give Service

PETERBORO BRANCH
E. J. H. Vanston Manager

The Manager of any Bank of Toronto Branch will gladly take the few minutes necessary for the pleasant duty of opening Savings Accounts for your children.

THE BANK OF TORONTO

47

Sports

CANADIAN GENERALS SPRING A SURPRISE ON THE BANKERS

WIN CITY JUVENILE GAME BY 6 RUNS TO 5 AFTER EXCITING BATTLE—VICTORY LEAVES THEM TIED WITH BANKERS FOR FIRST PLACE.

The Generals sprung a big surprise on the Bankers in the juvenile series of the City League at Riverside Park last night, beating Louis Yeotes' League leaders by 6 runs to 5 and thereby climbing up to a tie for first place. It was the most exciting game of the series and the fans who were out enjoyed every moment of the battle.

The Generals earned their victory. They outbatted and outfielded the leaders and came from behind twice to win. Chartren, on the rubber for the winners, was wild, passing four men and hitting two others, but the Bankers did not relish his speed, and hits were not forthcoming with men on bases. Parrington, who pitched for the Bankers, was frequently in trouble, but held his opponents to three runs. Turner, who relieved him, was touched up for four hits in the sixth and the bunched safeties gave the Generals three runs and the decision. The youngsters are playing great ball in the juvenile series and every game is a battle.

The Bankers got away to a good start by scoring two in the first. McLean opened with a clean single to centre and stole second. Hensley was safe on Wells' low throw to first, and both came home on Jeff Hardill's single through third. Hardill was picked off second. Wilgar walked and Whitlow was hit, but Chartren struck out Jack Hardill and took care of Pogue's roller.

The Generals tied it up in the first half of the second. F. Edgar singled to left to start with, and after J. Edgar and Evans had fanned, Davis scratched a hit to third and stole second. Chartren helped to win his own game by singling over second, scoring Edgar and Davis and going to second on Turner's wild heave to the plate. Pogue made a fine catch of Allen's fly to end the innings.

In their half the Bankers went ahead again. Turner was sent to first for interference by the catcher, and Parrington walked. McLean's infield out sent Turner in, after which Hensley popped to Chartren and Jeff Hardill flied to left.

In the fourth the ultimate winners tied the count. J. Edgar singled over third and stole second, going to second on Evans' infield out. Davis bunted safely, Edgar being held at third. Davis stole second. Chartren rolled to the pitcher, the runners being held. Allen's grass cutter got away from Hensley and Edgar scored, but Davis was out at the plate, Hensley to Wilgar, trying to score on the play.

With Turner pitching for the Bankers the Generals staged a rally in the sixth that won them the game. Evans struck out, but Davis beat out a bunt, his third hit in succession. Chartren hit to Turner, who threw to second to nail Davis, but Hardill's foot was off the bag and everybody was safe. Allen scratched an infield hit, filling the bases and then Wells came through with a clean single to right centre, scoring Davis and Chartren. Batten singled through short, sending Allen across. Wells was out at the plate on Williams' tap to Turner and F. Edgar fanned.

Chartren developed a wild streak in the second half of the innings and nearly tossed the game away. He walked Jack Hardill to start with and then hit Pogue. Turner's single filled the bases with nobody out and a pass to Parrington forced Hardill home. Chartren got out of a bad hole by fanning McLean and Hensley and getting Hardill on a fly to Batten.

The Bankers were dangerous again in the last innings. Wilgar singled over second to start with and went to second while Wells was throwing out Whitlow. Jack Hardill singled to deep short and Wilgar came home from second when Baten threw high to the plate, Hardill going to the middle station on the play. With the tieing run on second it was anybody's game, but Hardill was doubled up on Pogue's fly to Batten and the game was over.

The score:

Generals—	AB	R	H	PO	A	E
Allen, 1b.	4	1	1	4	0	1
Wells, 2b.	4	0	2	2	1	1
Batten, s.s.	4	0	2	4	1	1
Williams, r.f.	4	0	1	0	0	0
F. Edgar, 3b.	4	1	1	0	0	0
J. Edgar, m.	4	1	1	0	0	0
Evans, l.f.	4	0	0	2	0	0
Davis, c.	4	2	3	8	1	0
Chartren, p.	3	1	1	1	3	0
	35	6	12	21	6	3

Bankers	AB	R	H	PO	A	E
McLean, l.f.	4	1	1	0	0	0
Hensley, s.s.	4	1	0	0	4	1
Jeff Hardill, 2b.	4	0	2	1	0	1
Wilgar, c.	3	1	2	9	2	0
Whitlow, 3b., r.f.	3	0	0	0	0	0
Jack Hardill, 1b.	3	1	1	10	0	0
Pogue, 3b.	3	0	0	1	1	0
Turner, m., p.	2	1	2	0	2	1
Parrington, p.	1	0	0	0	4	1
Roberts, r.f.	0	0	0	0	0	0
	27	5	8	21	11	4

By innings:
Generals.....0201030—6
Bankers.....2100011—5

Two-base hit—Wilgar. Struck out—By Chartren 8, by Parrington 3, by Turner 4. Bases on balls—Off Chartren 4. Hits off Parrington, 8 in five innings; off Turner 4 in two innings. Wild pitch—Chartren 3. Winning pitcher—Chartren. Losing pitcher—Turner. Left on bases—Generals 8, Bankers 8. Double play—Batten. Hit by pitcher—By Chartren 2 (Whitlow, Pogue). Umpires—Kay at the plate, Bergoine on the bases.

PETES EASILY WIN AT KEENE

CENTRAL ONTARIO LEAGUERS HAVE GOOD WORKOUT IN U.F.O. TERRITORY.

The Peterborough Central Ontario League team had a good workout and a very enjoyable outing at Keene last evening, when they defeated the Keene East Peterborough League team by 17 to 3 in a six innings game. Manager Solomon arranged the trip as a practice for Tuesday's game at Cobourg and the boys were very hospitably received by the Keene team and fans. Lornie Rose and Lefty McElroy did the twirling for the Petes, with Bob Ross behind the bat, Ray Rose, Holyman, Cherrett and Murray in the infield, and Lowe, Pinnette, Guerin and McCarney in the outfield. Micky Murray donned the mask and big mit in the last innings. Ald. Nagle Phelan was umpire.

There is a big programme of baseball doings for the Peterborough fans on Tuesday with a City Juvenile League game at Riverside Park in the morning and a joint City and Mercantile League double-header in the afternoon.

Every member of the Peterborough Central League team is expected to be at Riverside Park on Monday evening for the final practice before the Cobourg game.

GREAT INTEREST IN CUP FINALS

C.G.E. AND CALEYS CLASH AT OVAL ON VICTORIA DAY.

Football fans are all agog over the Gordon Cup final at Nicholls Oval on the afternoon of Victoria Day. A clash between the Caledonians and C.G.E. is always a battle, no matter under what circumstances they meet, and on this occasion, with the possession of the Gordon Cup and the right to represent Peterborough in the Ontario Football series at stake, the game should easily be the titbit of the soccer season. From the rival camp come sories of abundance of confidence, and it is expected both teams will be at full strength. The biggest crowd that ever saw a football game in Peterborough is expected if the weather conditions are favourable.

WILL PLAY AT OVAL.

The football game on Saturday between the Canadian Woollens and the Caledonians will be played at Nicholls Oval instead of the Exhibition grounds.

HORSE RACING

Commander J. K. L. Ross, the new head of the Montreal Jockey Club and the leading money-winning figure in American racing in 1918 and 1919, will put his best foot forward at Blue Bonnets this spring during the session of the Montreal Jockey Club, which was inaugurated on May 7th, to run seven days. In addition to the section of the stable of the Montreal sportsman that has been in Canada all winter, Henry McDaniel, trainer of the main division of the string, will ship from Baltimore to Toronto some time next week the horses that have been racing since mid-April at Havre de Grace and Pimlico. After the meeting of the Ontario Jockey Club at Woodbine McDaniel's horses will proceed to Blue Bonnets.

The most famous members of the string in McDaniel's care are Boniface, the biggest money winner of greater age than 4 years old on this side of the Atlantic last season; Billy Kelly, the best gelding with the possible exception of Exterminator in training; Milkmaid, a 5-year-old mare that has won in all parts of the United States and Canada; King Thrush, an imported son of Trush and Silent Queen; Star Voter, winner in Kentucky last season of the Cincinnati Trophy; Baby Grand, the smartest 2-year-old that raced in Canada last year, now a rattling good three-year-old; also, Sailing B., Muttikins, Hildur, Intriguante, Sun Turret, Bastile, Harmonique and Jacobina.

The 2-year-old of the McDaniel string that has attracted most attention so far is Diadema, a daughter of Marathon and a product of Commander Ross' thoroughbred nursery of the Province of Quebec, which is domiciled on a farm overlooking the St. Lawrence, a few miles down stream from Montreal. Diadema won the only race in which she has started this season, a spring of half a mile decided at Havre de Grace in April, and she won away off like a good filly. Diadema is one of a dozen smart Canadian breds by Marathon and Fitz William in Commander Ross' establishment. Most of these Vercheres youngesters are in the Canadian division of the string.

Boniface, an iron-limbed son of Transvaal and Cerina, she a daughter of Meddler and Chinkara, and she a daughter of Galopin, accounted for $7,000 of the quarter of a million dollars won last season in the United States and Canada by the horses of the Ross stable. He campaigned all over the United States and Canada and was a winner at Toronto. He did not race at Montreal. Boniface has won the $5,000 Philadelphia handicap, the best race for horses of all ages of the Havre de Grace programme this spring. He is in splendid condition. Billy Kelly, winner of the $5,000 Hartford handicap—Billy has won renewals of this race three seasons running—comes to Canada with a clean 1921 record. He won three races at Havre de Grace and three at Pimlico. This son of Dick Welles is one of the most versatile horses in training. He can sprint three-quarters of a mile in 1:12, or better, and gallop one mile and a furlong in 1:51, or thereabout. Sun Turret is a $25,000 son of Sunstar and Marian Hood that started only a couple of times last season. He is, practically, a green 3-year-old, but a horse of royal breeding and high promise.

King Thrush is a strapping outlander that won some notice last season and the season before. He was a winner at Havre de Grace during the last fortnight of April and he looks like a useful horse for both sprinting and distance running. Star Voter, probably, is the best horse the celebrated Ballot has sent to racing. He was a first-rate 2-year-old and McDaniel thought that he might have beaten Boniface in the Philadelphia handicap renewal at Havre de Grace if he had been permitted to run. He was pulled to his older stable companion. Star Voter will be the Ross candidate in the important 3-year-old specials of Canadian and New York racing this season. Some of the Ross horses, notably the 3-year-old Pampas, a strapping son of Short Grass and Ellangowan and a half-brother of Cock o' the Walk, and the 2-year-old Elemental, a son of Ultimus and Xarco, that cost $10,000 at the auction block last summer at Saratoga, have been sick. These will not go to Toronto. They will be shipped from Maryland to Montreal for the Blue Bonnets meeting. Elemental was the winner of the first race of the Havre de Grace meeting, a sprint of half a mile for 2-year-olds. He is a colt of high speed and great promise. Commander Ross has put him in all of the important 2-year-old specials of American and Canadian racing.

The Tourist KNOWS

ALL ROADS ARE GOOD ROADS With H&D SHOCK ABSORBERS

A SET of inexpensive H & D's makes a Ford Touring Car a touring car indeed.

Rough country roads are travelled in real comfort—every hole and bump is minimized—jolts, jars and sideway are greatly reduced by the efficient H & D's.

They save springs and body—tires and driver—making your Ford ride with smooth ease, like a big car.

"As standard for Fords as the windshield."

Over 300,000 satisfied users. Always sold on a money-back guarantee.

PRICES { Twin Arm style, as shown, set of 4 - - $15.00; Single Arm Style, set of 4 - - - - - $15.00; For Ford Ton Truck - - - - - - - $27.00

"Pay for themselves quickly in reduced upkeep."

Richards-Wilcox Canadian Company, Ltd. London, Ontario

21

Dealers for Peterboro, Norwood, Millbrook, Lakefield, Hastings
DUFFUS MOTOR SALES, Peterboro, Ont.

YE CANNA' BEAT IT

SCOTCH CAUTION AND CANADIAN EFFICIENCY IN CLOTHES.

A Semi-ready suit made to special order is handled by the cutter within half an hour after the photo-type measurements are sent in. Each order or an individual suit goes through the shops in four days. Not a motion is wasted.

Suitings at $30 are shown in staple tweed patterns and other fine woollens at higher price. Fabric and work are examined with Scotch caution, and most efficient and economic methods of this great Canadian tailor shop assures the value.

Thorton Bros. have a full range of the new Semi-ready patterns.

If You Are in Need of a Lathe---

—MOTOR
—PLANER
—SHAPER

—or anything else in machinery or power plant equipment write

"Williams"

Simply fill in and mail the coupon, and information on any article required will reach you promptly.

THE A. R. WILLIAMS MACHINERY CO. LIMITED
64 Front Street, West, TORONTO
Halifax, St. John, Montreal, Winnipeg, Vancouver

If its machinery write "Williams"

MAIL THIS COUPON

The A. R. Williams Machinery Co., Ltd.
Dept. O 64 Front St. W., Toronto
Kindly send me information and prices on
.....
Name .....
Address.....

a Cut Plug Tobacco of Wonderful Value & Quality

ROYAL NAVY
CUT PLUG
SMOKING TOBACCO

1/11 lb. packet 15 cents
1/2 lb. tin 80 cents

Ladies' Ready-To-Wear Department

Lingerie Blouses

In endless variety, to meet the demand of the most fastidious. Made in dainty batiste, hand-run tucks, and genuine fillet lace, fine hemstitching and touches of hand embroidery, complete the arrangement of one charming model.

Others in fine English voile, with pin-tucking, val, fillet guipure and Venice, inset and motiffed to add to the charm of these dainty garments.

Round, square, V-shaped, and collared in the fashionable Tuxedo and other neck modes. Sleeves short, 3/4 and long, to suit the style of garment. The prices range from—

$1.95 to $17.00

Phone 340 **Barrie's** LIMITED

CITY AND GENERAL

DR. T. P. McCULLOUGH.
Eye, Ear, Nose and Throat Specialist. 166 Brock Street. Phone 36w.

WOOD FOR SALE.
All kinds of Wood for Sale. Bradley's Mill, Bridgenorth. 3d-121-556

NOTICE
WEST END BARBER SHOP AT 467 Elm street. Pre-War Prices. 26D—129—403

GEORGE SLOANE.
Carpenter and Contractor, 518 Chamberlain St. 'Phone 1043J. 26d-142-1518

COOKED AND CURED MEATS.
I have opened a new shop at No. 336 Water Street. Only very choice goods sold. F. T. Mahood. Give me a call. 3d-121

HOUSE WIRING.
For a competent man to do house wiring and electrical repairing, at reasonable cost, call on George Gagnon, 711 Harvey street, city. 3d 121 719

PUBLIC NOTICE.
Order your Asphalt Shingles, Ready Roofings, or Tar Products from the Roofing Supply Stores, 440 Water Street (corner Brock). 'Phone 775. 12d-128

DR. N. H. SUTTON
Surgery—Room 413, Barrie Bldg., 210 George Street. Hours: 9-11 a.m. 2-4 p.m. Evenings and Sundays by appointment. Phone 131. Residence, 843 Park Street. Phone 1111. d-tf

CARBON REMOVED
Carbon removed from your engine cylinder by oxygen process. We also weld broken frames, fenders, engine blocks, etc. Milliard's Bicycle Shop, 225 Hunter street., Phone 234J. 6d 120 1480

RESIDENCE FOR SALE.
The residence of Mr. R. G. Copping, 788 Aylmer Street, is up for sale. This is a very desirable residence, and one of Peterborough's best. For particulars, etc., apply on premises. 3d-120

PULKINGHORN'S AUTO AND TAXI SERVICE.
Have the following Cars for Hire—7-Passenger Chalmers, 1-ton Truck, 1 Motor Bus, 15-pas. Fords with or without Driver at Reasonable Rates.
182 Hunter Street —— 'Phone 278 26d122

NOTICE
NOTICE is hereby given, that a Court of Revision for the Municipality of the Township of North Monaghan will be held in the Town Hall, North Monaghan on Monday, May 30th at 2 o'clock, for the purpose of hearing any complaints or errors in the Assessment Roll for year 1921.
Dated the 10th of May 1921.
BRUCE JOHNSTON, Clerk.
1d 121

DONT DELAY.
We can give you better attention now than when the season's rush begins. Have your Furniture Re-upholstered better than new, with Finest Selections of Tapestries at Reasonable Prices.—The American Upholstering Co., 221 Hunter Street.—'Phone 697—Nights and Hol. 396. dtf

WHERE ARE YOU GOING ON THE 24TH?
Saturday shoppers can have a wide and pleasing variety of summer needs, such as Ladies' Suits, Dresses, Waists, Sweaters, Millinery, Hose, Hosiery, Underwear, Shoes, etc. Get our price list.
BOTNICK BROS.,
Holiday Sale
432 George Street. 2d-120

TO RECORD HOLDERS
Saturday is your Special bargain Day. Good Col. and Vic. records, (used) 40c; better Col. and Vic. records (used), 50c; best of NEW RECORDS (10 inch) 65c to 85c, record brushes and Gramaphone polish 40c. Fibre Needles, Spear points, Gold points, brilliant tone, black diamonds, etc., etc. Record covers, and record albums, bargains. Nelson's Record Exchange, 332 1-2 George street ,upstairs." Phone 229.

AUCTION SALE
There will be sold on Thursday May 26 at the farm of the late Harry Coombs, Lot 18, Con. 14, Otonabee, 3 horses, 4 cows, 6 young cattle 3 veal calves, 60 hens, 300 bushels oats, 100 bushels barley, 15 bags cobbler potatoes, 2 stacks hay, farm implements. W. J. Hancock, Auctioneer. 7d 120 1416

NOTICE.
Dr. J. J. Craig wishes to announce that the dental practice heretofore conducted by Drs. Wightman & Craig at 146 Hunter street, will henceforth be carried on at the same place by Dr. Craig, with the assistance of Dr. A. A. Cameron.
The general pulic may be assured of the same careful and courteous treatment that characterized the former partners, Drs. Wightman & Craig. 26d-141-1495

NOTICE.
Notice is hereby given that a Court of Revision for the municipality of the township of North Monaghan will be held in the Town Hall, North Monaghan, on Monday, May 30th, at 2 o'clock, for the purpose of hearing any complaints or errors in the assessment roll for the year 1921.
Dated the 10th of May, 1921.
BRUCE JOHNSTON,
Clerk.

THE YOUNG PEOPLES' BANQUET.
There has been some misunderstanding with regard to the Young People's Convention Banquet in the Murray street Church, on the day of the convention. Only regular delegates will be accommodated, as the seating capacity of the eating room is only 400, and there will be that many registered delegates.

"Silver for the Bride"

If you are to choose a gift that will last, what is more fitting than a Gift of Silver? Silver is the traditional Gift to the Bride, and you are invited to inspect our very newest designs in Tableware, Vases, and many other decorative pieces.

Warne's
Jeweler
"DIAMOND HALL"
349 George St.

SACRED HEART CHURCH
There will be two Masses tomorrow morning at 7 and 8.30 o'clock. There will be no High Mass an account of the ordinations at the Cathedral at 10.30.

CARRIAGE WOOD WORK.
Opening up of New Shop for all kinds of Carriage Wood Work and General Repairs—satisfactorily and reasonably attended to by Experienced Workmen. Metheral's Old Shop, 464 Aylmer Street.—**A. Trethewey, Prop.**
5d-18-21-23-25-27-1w-21

NOW
Is the time to order your winter supply of coal. We have all sizes in stock of the best and cheapest coal in town.
We have changed our office to 377 Bethune str. temporarily.
G. LOW & CO.,
Phone 697.

NOTICE.
Owing to Tuesday, the 24th of May, being a public holiday, the Interdenominational Bible Class that is held in the Public Library will be cancelled for that evening.
Members and friends of the class will kindly take notice.
JAMES DUTTON, President.

STOP PAYING HIGH PRICES.
For Summer Suits and Dresses, every Woman's Wardrobe this season can be bought for one half the price last season, at—
BOTNICK BROS.,
Holiday Sale
432 George Street. 2d-120

MUSICALE
The Home and School Club of King Edward School will hold a Musicale on Wednesday evening, May 25th at 8 o'clock. A good programme has ben arranged and Miss Mildred Lloyd, elocutionist of Belleville will give several selections. Admission Adults 25 cents, children, 15 cents. 3d s-m-w 123

NEW GASOLINE TANK.
A brand new gasoline tank has just been installed opposite the Red Bird Bicycle Shop of T. H. Ashby, 200 Rubidge Street. This has been a long felt want, and will prove a convenience for many auto owners in the south-western section. It ought to be remunerative to the enterprising owner.

AUCTION SALE
Of a quantity of Household Furniture at the home of Mr. Fred Brown 483 Water street, on Wednesday next, May 25th. Good range, three bedrooms suites, linoleum, fruit sealers, refrigerator, etc., No reserve. Sale at 1:30 o'clock. J. F. Thornton, auctioneer. 2d121 1595

TAKE OFF YOUR HAT
And let the Dominion Billiard and Tobacco Company, clean and reblock it to look like new. Any kind of hat, felt or straw left in before 12 o'clock will be remodelled by 6 in tip top style. Our prices 35c to 75c. Shoe shine stand always ready. Spruce up for the 24th at 408 George 'Phone 284. -tts-tf

MOVING WEST?
Get special freight rate by having M. Rawlinson, Limited, Furniture Warehousemen & Shippers, 610 Yonge street., Toronto, ship your goods in their consolidated cars to Manitoba, Saskatchewan, Alberta, British Columbia and California. 9d c 110

HURRAH FOR COBOURG.
On Tuesday, May 24th, an auto bus will leave the Acme Taxi and Gasoline station, 184 Charlotte St., at 1 o'clock, reaching Cobourg in time to see the baseball game. Returning leaving Cobourg at 1 a.m., after the dance. Fare $2 return. Book your seats at once at the above address, or phone 1774. 2d121

WALL STREET
NEW YORK, May 21.—(Canadian Press).—Selling by professional interests was resumed at the opening of to-day's stock market. Rails were especially heavy. Chesapeake and Ohio losing an additional two points as a result of the suspension of its dividend Union Pacific fell 1 1-2, Atlantic Coast line one and Reading, New York Central and Rock Island forfeited large fractions. Independent steels, Studebaker, General Asphalt, American Linseed, Hide and Leather Preferred, Baldwin Locomotive and General Electric comprised other backward issues. Firmness was shown by Sumatra tobacco, Mexican Petroleum and American Woollen.

BUTTER HITS NEW PRICE LEVEL TO-DAY ON FARMERS' MARKET

POTATOES DOWN TO FIFTY CENTS A BAG—JULY WEATHER.

July weather featured to-day's market. A hot sun poured down out of an azure sky on the open market and made standing in the unprotected glare unpleasant while in the basket market it was very warm and close. All that was required to metamorphose to-day's market into typical July or August one would be to fill the waggons with tomatoes currants and raspberries and other summer fruits and vegetables. The weather even if a little tepid was certainly an invitation to the farmers to come into the city and there was therefore what is called a 'good' market to-day.

Butter Lower

Butter opened lower in price today. There was plenty of butter and eggs and although at ten o'clock 32 and 33 was being fearlessly asked for butter it is quite likely 25 cents would be the prevailing price after 11 o'clock. Eggs were 30 cents and there were some splendid eggs on to-day. The butter to-day was carefully wrapped in rhubarb leaves and most of it was firm and unaffected by the heat.

Chickens Lower

There was some nice fowl on today's market. The price 35 to 38 cents was down slightly from recent levels.

Potatoes Plentiful

More potatoes were on the open market than in weeks. In no very definite way the farmers asked 50 cents. Most of them seemed hopeless of selling many and doubtless plenty could be had at 40c. The arrangement of summer produce was evident to-day. Lettuce grown in the open was 10c a bunch; radishes were 5c, as were green onions. There was lots of rhubarb at 5c and a notable feature of the market was the tomato plants, cabbage and cauliflower and asters. Tomatoes, cabbage and cauliflowers were 15c and 20c or two for 35c. Asters were as high as 25c. In the basket section an enterprising young boy was selling maiden hair ferns fresh from the damp and musty woods at 10c and the dainty ferns were being eagerly snapped up.

Young pigs were selling lower today. The prices ranged from $10 a pair up to $18. The only other live stock seen by the Examiner were several pairs of black rabbits. The boy in charge, who asked 50c a pair, was the hero of the hour to half-a-dozen street urchins who hung around the box.

A RECITAL
A recital was given in the Town Hall, Bethany, on Thursday evening May 12th., by piano pupils of Miss Olga Fowler assisted by Miss Lillian Eastwood of Peterborough, (soprano). Those taking part were Jean Thorndyke, Winnie Dawe, Walter Bigelow, Frances Fallis, May Smith, Hazel Swanson, Frank Hamilton, Thelma Patton, Edna Fallis, Laura Argue Helen McKinnon, Myrtle Fallis, Hazel Steer, Helen Patton, Helen Byres, Hazel Jackson Ruth Hamilton and Olive Neals.

FINED FOR FISHING OUT OF SEASON
For a breach of the Game and Fisheries Act in catching a maskinonge out of season ,a local young man was fined $5 by G. W. Coffey, of Ottawa, a Provincial Game Warden, at the court house to-day. Besides the $5 levy he was further assessed $10 for a violation of the act. The prosecutor was M. J. Woodcock, Game and Fish Overseer, for the county of Peterborough.
A man from Buckhorn was similarly charged before the Game Warden this morning.

BANISH DRUGS AND BATHE INTERNALLY
Cleansing of Intestinal Tract Permits Healthy Functioning.

'I have been using the J. B. L. Cascade for about eight months now. I have found it in every way satisfactory. I feel better than I have for a good many years. I would not be without my Cascade for anything. I also use it on my children, as it is so simple to use, and they would rather use it than take drugs." writes Mrs. J. Jones, 76A Notre Dame street, Lachine, Que.

This letter is only one of thousands with a message of gratitude over the benefits derived from Internal Bathing.

By the use of "The J. B. L. Cascade" the colon, or lower intestine, can be cleansed of poisonous waste. This poisonous waste if not removed, and nature cannot always do it unaided, gives rise to the large number of the health-destroying conditions of to-day.

The Internal Bath gives the only permanent relief for constipation. Through the gentle action of warm water, it cleanses and purifies, removing the cause of stomach ills, headaches, loss of appetite, impure blood, piles, lack of energy and sleeplessness.

The J. B. L. Cascade, used with sterilized warm water, is easy and pleasant in its effects. You bathe outside, why not bathe internally too—it is far more important.

The J. B. L. Cascade is the perfected invention of Dr. Charles A. Tyrrell for internal bathing. It is now being shown and explained at the Warne Drug Co., Druggists, Peterborough. Telephone or ask them for free booklet all about it, or write Tyrrell's Hygienic Institute, 163 College street, Toronto.

Coming Events

TO-NIGHT—Water Street Bowling Alleys.

HELEN ELIZABETHKENNEY
MASSAGE,
Graduate McGill School of Physical Education.
Tel. 1613W.
RHEUMATISM
t t s-123

Your Satisfaction Is Our Profit
If we did not satisfy you, you would not come to us again.
"PEBLO" Quality Lenses always give the Best Service, because no better grade Lens can be bought.
Our scientific fitting is guaranteed absolutely correct.
FOWLER'S
Registered Optometrists: Eyesight Specialists.
A. A. FOWLER, Phm.B; J. E. FOWLER
373 George Street.

OPTOMETRY.
Martin J. Roche, Consulting Optometrist and Manufacturing Optician, Graduate Canadian Ophthalmic College. Eyes Examined, Glasses Fitted. 188 Charlotte street. 'Phone 422; r 950. t-t-s

Juniper Island Store NOW OPEN
where Cottagers can be supplied with first-class Groceries and other supplies during the Season.
J. E. LILLICO
6d-125-1w-23

PETERBORO AUTO AND TAXI LIVERY
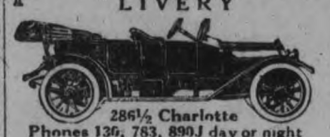
286½ Charlotte
Phones 136, 783, 890J day or night
Drivers—W. J. Clancy, H. Stinson, M. Dutch Pammott, J. Drummond
CARS WASHED AND STORED

DR. W. A. SETTLE
OSTOEPATH
124 Hunter St. Phone 519
Hours 9 a.m. to 9 p.m.

CAR BARN STAFF ARE NEAR ARTISTS

HAVE DISGUISED OLD NO. 11 IN A SPRIGHTLINESS THAT SURPRISES

Like a bright spring butterfly old No. 11 ,one of the Ferguson chariots, was run out into service the other day full of new life and seemingly as sound as ever. New flooring, new seats and other fixtures, not to mention the striking work of the painting crew combined an ensemble or altogether effect indicating the capabilities of the car barn staff of the street railway system. The metamorphosis pleases as much surprises the patrons of the Ferguson system, and the fact that the employees behind the scenes can turn out a work as attractive as No. 11 is surely worthy of a word of commendation.

LACROSSE NOTES

The following intermediate players are requested to turn out on Monday night for a light practice as a finishing touch for Tuesday's game in Norwood with the Hastings-Norwood team: F. Goodfellow, S. Rosenfield, G. Kennedy, Gene Donovan, Harry Tudhope, J. Lawson, J. Thirnbeck, C. Nattress, G. Halpin, Nolan, Mein, Todd, L. McCoy and Scriver. All the men are requested to be present. The team for the holiday game will be selected after the workout.

Photographs Preserve the Memories of Childhood.

First Communion is an important event and a treasured memory.
We have special styles for First Communion Photographs.

THE **Troy** STUDIO
140½ HUNTER STREET
The Photographer in Your Town.

Health is a Charm

That man and woman cannot belittle in favor of any other attribute of life. Wealth and social position, fame and glory fade in comparison to strong, virile health. I restore lost health by my sure and natural methods. I SUCCEED WHERE OTHERS FAIL. Eight years' experience.

R. T. PETTERSONE
CHIROPRACTOR
435 George St. Phone 86J
Hours: 10.30-12, 2-4, 7-8

OBITUARY

KATHARINE CANNON.
Word was received late this morning that the death had occurred in Ennismore of Katharine Gannon.

IVA LOUISE JOHNSTON
Iva Louise Johnston, eight months old daughter of Mr. and Mrs. Herbert Johnston, 658 Aylmer street, died yesterday. The funeral will take place at 2 p.m. to-day to the Little Lake cemetery. Rev. Blagrave of St. John's church, will conduct the funeral service.

MRS. JAMES HICKSON.
Mrs. James Hickson, of Ennismore, died this morning at the family residence, Ennismore. Mrs. Hickson was 83 years old. Her husband predeceased her some years ago. She is survived by ten sons and daughters. The daughters are: Mrs. Richard Killen, Mrs. William Killen and Mrs. William Cavanagh, of Ennismore. The sons are: John, Richard, William, Daniel, of Ennismore; Robert, of Peterborough, and Nicholas and James in Western Canada.
The funeral will take place on Monday morning from the family residence to St. Martin's Church and Cemetery, Ennismore.

MRS. MICHAEL PLUARD
The death occurred at Scott's Mills Harvey Township, yesterday at 3 p.m. of Mrs. Michael Pluard. Deceased was 83 years of age and was living with her son Frederick. Her husband predeceased her 14 years ago. She is survived by three sons, Fred and Michael of Harvey Township and Harry of Toledo, Ohio. Four daughters survive. Mrs. Alex. Simpson of Harvey, Mrs. John Johnston of Dublin street, city; Mrs. Richard Taylor: Whetstone, Ontario and Mrs. James Simpson, Minnesota.
The funeral will take place Sunday afternoon to the Carthlic Cemetery, Young's Point.

BASEBALL IN THE SCHOOL LEAGUE

In what Mr. Alex. Kay described as the best baseball match he had seen this year the seniors of Queen Mary School defeated the Seniors of the South Central team by the score of 3-2 yesterday evening on the Queen Mary School grounds. The score at the end of seven innings was 2-2 and an extra innings had to be played to break the tie.
The score by innings is as follows:
Queen Mary—1-0-0-1-0-0-0-1—3
South Central—1-0-1-0-0-0-0-0—2
Batteries:—
Queen Mary—Hardil and Sowden.
South Central—Mein and Cowling.
The teams are much indebted to Mr. Alex. Kay for his efficient umpiring.

NEW DRUG MAKES YOU FEEL 100% BETTER

For Indigestion, Constipation, Rheumatism, Headaches

People who have been suffering for years with headaches, indigestion, constipation, rheumatism, kidney pains, etc., will be pleased to know that they will suffer no longer if they will try the new drug. Doctors recommend that you take one tablet of Tanated Calomel, before meals, or two at bedtime, and in 2 to 5 days you will feel 100% better, your head clear, appetite keen, vigorous, keen, bright, alert, and all aches gone. The success of the new drug is due to the fact that it is the only drug known that acts directly on the Liver. No salts, seidlitz, or castor oil are necessary to drive it out of the system, as it is self-eliminating. The next time you have any trouble, due to intestinal congestion, just try this from your druggist. F. C. Weber, Charlotte street.

Holiday Wants!

MAY 24TH IS THE FIRST OF SUMMER HOLIDAYS, AND EVERYBODY PLANS AN OUTING FOR THIS DAY.

Suggestions for the Lunch Basket

—— STORES OPEN MONDAY EVENING ——

SARDINES—
Norwegian, in Olive Oil 15c

SALMON—
½lb. tin, Pink 15c
½lb. tin, Red 20c
1lb. tin, Pink 19c
1lb. tin, Red 40c
1lb. tin, Best Red 48c
½lb. Kippered Salmon 13c

POTTED AND DEVILLED MEATS—
¼lb. tins 9c
½lb. tins 18c

FISH PASTE—
Anchovy, Salmon, and Anchovy, Bloater 17c

BUTTER—
Choicest Creamery 30c

CANNED SPAGHETTI—
Cooked with Tomato Sauce 10c, 16c, 22c
Makes a most tasty outing dish.

CAMBRIDGE SAUSAGE—
Cooked and ready for use, Cold 31c

SANDWICHOLA—
A Sandwich Filler, composed of Olives, Tuna Fish, Pimentoes, and Olive Oil.. 23c

THE GROCETERIA

MARKET ARCADE :: 429 GEORGE STREET
CORNER RUBIDGE AND SHERBROOKE

LIFE FORCE

In the brain is life force, which is delivered from the brain to all parts of the body. Everyone knows that if the nerves leading to the arms are cut, that arm is paralyzed. It cannot move. It becomes small. It is in truth dead, so far as its use to the body is concerned. Why? Because the nerves are the tiny telegraph wires which carry this life force from the brain to the arm.

Just as this is true of the arm, it is also true of every other part of the body. The stomach must receive its life force from the brain. This is also true of the liver, the kidneys, the heart, the lungs, and in fact every tiny unit of the body. All of this life force is carried from the brain to the body by the nerve fibres. If cutting the nerves supplying the arm paralyzes it, so the cutting of nerves supplying the stomach, the liver, the kidneys, the heart, and the lungs would paralyze these organs.

LOSS OF LIFE FORCE

However, a nerve does not need to be cut to lose part of its ability to carry life force. If it is squeezed at any point along its course, the life force will be cut off in just that proportion. This is exactly what happens to produce disease and sickness. Nerves come out through tiny openings in the spine. If these little bones of which the spine is composed are not in their proper positions, the size of these openings is decreased. Naturally, if they are made smaller, they produce pressure upon the nerves which pass through them. What part of the body is involved because of this pressure depends on which nerves are squeezed, and it is found that by restoring these small bones to their proper positions, health will result.

WHAT TO DO

The chiropractor uses a science which is based on this idea. When he finds that you are sick, he first locates your trouble. If he finds it is in the stomach, he knows immediately where the nerves are pressed upon to produce that condition. He looks in that part of the spine, and he finds how that pressure is produced. He then replaces the small bones in their natural positions, and as soon as this is accomplished, sickness no longer exists. As this is true of the stomach, it is also true of every other part of the body. Disease in any of them is caused by pressure upon nerves in some part of the spine and the removal of that pressure always produces health.

M. C. Goodwin D. C., Ph. C., Chiropractor
Palmer School Graduate
LADY ATTENDANT.
106-108 Barrie Bldg. Peterboro. Phone 431
OFFICE HOURS—10 to 12 a.m., 2 to 4 and 7 to 8 p.m. Office Closed Thursday Evening

In Advertising, the Long; Steady and Strong Pull tells over the spasmodic effort.

The Evening Examiner

PROBABILITIES.
Moderate to fresh winds, mostly easterly; fair and comparatively cool.
Tuesday—Moderate winds and for the most part fair, with a little higher temperature.

VOL. XLIX No. 120 PETERBOROUGH, MONDAY, MAY 23, 1921 PRICE THREE CENTS

GERMANS HAVE REGULAR ARMY IN U. SILESIA

IN SPITE OF EFFORTS OF ALLIES HOSTILITIES CONTINUE, THE POLES RETIRING FIVE MILES.

HUNS ARE DETERMINED

LONDON, May 23.— (Canadian Press.) — The Germans Saturday drove the Polish insurgents in Silesia back toward Gross Strehlitz for a distance of five miles, says a despatch to the Times from Oppelin. The correspondent says that there is every sign that the Germans have the resources of a regular army at their disposal. He adds that they have been concentrating forces and making preparations for two weeks and that indications point to a determined effort on their part to recover the possession of Upper Silesia from the Poles.

The movement is regarded by the Times correspondent as far more serious that the mere reaction of the German population against the insurgents. He asserts that the Inter-Allied Commission was unable to prevent the outbreak of fighting and is now just as powerless to intervene. The Polish insurgents, according to a despatch, have been steadily consolidating their position and extending their control over the industrial districts of Silesia.

Allies Intervene.

PARIS, May 23. — (Canadian Press.)—The Allied High Commission in Upper Silesia has sent delegations to intervene with Both Germans and Poles and endeavor to obtain a cessation of all military operations in that territory, according to French official despatches to-day. Each of the delegations is composed of representatives of France, Great Britain and tIaly.

British Troops to Restore Order.

LONDON, May 23. — (Canadan Press.)—The British government has decided to send troops to Silesia at an early date, it was announced to-day.

FLORISTS BUSY

The Peterborough Floral Co. Doing a Rushing Business These Days.

The choicest season's blooms and plants are here once more, and the florists are having a busy time these last few days, and expect still bigger business this week.

Mr. Williamson, of the Peterborough Floral Co., reports the heaviest Saturday business for a long time. The demand for garden plants made a heavy haul on his greenhouses, of which a very wide variety and extensive stock has been provided. All the old garden favorites by the thousands are going out fast, and the service is strained for special deliveries.

Where persons cannot call, 'phone orders receive prompt attention. Bedding and pot plants of strong growth are in fine shape, and in this respect "the best is the cheapest.

A SPECIAL TRAIN FOR THE DELEGATES.

A special train is coming from Toronto to-day, carrying a goodly number of the young people who are attending the Convention in Murray Street Baptist Church this evening and to-morrow. Up to the present time, between 350 and 400 of the delegates have been billeted.

BARBER SHOPS WILL BE OPEN UNTIL 10 O'CLOCK TO-NIGHT AND CLOSED ALL DAY TO-MORROW. 1d 121

A SPECIAL MEETING IS CALLED OF VIMY RIDGE LODGE, No. 244, IN THE VICTORIA HALL, WEDNESDAY EVENING, AT 8 O'CLOCK SHARP. 1d

NOTICE
AUTOMOBILE ASSOCIATION GENERAL MEETING WEDNESDAY NEXT, CHAMBER OF COMMERCE ROOMS, 7.45 P.M. ALL MOTORISTS WELCMED. 2d 122

WHEN CLOCKS IN MARION, OHIO, PLAYED ANTICS THEY ASCRIBED IT HARDING'S LEAVING, BUT HERE—?

The hard feeling which once existed between the timepiece that soars above the Market Place and the one surmounting the Post Office Building has evidently been forgotten. Time was when these ancient public necessities strove hard against one another. Sometimes it would be two minutes, or three minutes, or five, or even one of them would be duplicated by the same numbe soaring up to ten minutes, before the hour struck by of strokes three blocks away.

Many a tardy child or office member used to be thankful in the old days to the clock that was behind time. If one was late by the Post Office time regulator, one had five minutes sometimes still to spare by the Market clock. But something or other has happened to heal the breach between the ancient enemies. Perhaps it was the article in Saturday's Examiner, which commented on the crazy-quilt time effect achieved by different portions of the Dominion adopting daylight saving, thus causing clocks in different cities to beat out the same number of strokes at widely different periods of time, which induced the realisation on the part of Peterborough clocks of the foolishness of such variations.

Or it may be that the fresh coat of paint achieved by the Market timepiece has counteracted the natural feeling of superiority always evidenced by the clock poised above such an important public building as a Post Office. However this may be, the two public time-tellers of Peterborough struck together at seven and nine o'clock this morning, with a most gratifying and peaceful unanimity of musical sounds.

ORDINATE TWO TO PRIESTHOOD

IMPRESSIVE CEREMONY AT ST. PETER'S YESTERDAY MORNING—PONTIFICIAL MASS CELEBRATED.

BOTH SANG VESPERS

A very impressive ceremony took place at St Peter's Cathedral yesterday morning when His Lordship, Rt. Rev. M. J. O'Brien, Bishop of Peterborough, elevated two young men to the dignity of the priesthood, Mr. Vincent Gillogly, of Lindsay, and Mr Henry McHenry, late of Dublin, Ireland, now ordained to the priesthood in the diocese of Peterborough. His Lordship celebrated Pontifical High Mass, assisted by Monsignor McColl as high priest, Rev. C. J. Phelan as deacon, Rev. P. J. Costello as sub-deacon, and Fathers M. J. and P. McGuire as honorary deacons. Father Cantelon was Master of Ceremonies, and Father John O'Brien assisted the young priests. Fathers Galvin, Meagher, Power, Garvey, McAuley and M. S. O'Brien were present in the sanctuary. An eloquent sermon on the priesthood was preached by Rev. Father Carroll of St. Augustine's Seminary in Toronto, and His Lordship Bishop O'Brien addressed a few remarks to the young priests, encouraging them in the performance of the duties of their high office, and referring to the inspiration of such a ceremony to others desirous of following in their steps.

Father McHenry sang Vespers for the first time at the Cathedral last evening and celebrated his first mass there at 8 o'clock this morning. Father Gillogly sang Vespers at Lindsay last evening.

HOT-POINT ELECTRIC DEMONSTRATION CONTINUED AT TURNBULL'S STORE.

The demonstration of hot-point electric irons which took place last week at the Turnbull Company's store, and resulted in the sale of many of these irons to satisfied customers, will be followed this week by a demonstration of all sorts of electrical appliances, including toasters, grills, immersion heaters, irons and warming pads. The demonstration will be given in the Turnbull window, from Wednesday to Saturday, with a young lady in charge, to bring out to the best advantage all the good points of the various aids to efficient housekeeping and answer all enquiries. Any woman interested in the very latest devices in the electrical world for household facilities should make a point of attending these interesting exhibits.

CHURCH WANTS PARTY SYSTEM

REPLYING TO LOCAL MAN, SAYS SOONER CONSERVATIVES RETURN TO PARTY SYSTEM THE BETTER.

CONFIRMS REPORT

J. H. Burnham, ex-M.P., who wrote to Mayor Church of Toronto, asking him if he had made the statement credited to him about the need of returning to the old party received to-day the following reply: —"In my opinion the sooner the old Conservative Party goes back to the party system the better it will be for responsible government."

CELEBRATED NER 91ST BIRTHDAY

(Port Hope Guide)

Our old and respected citizen, Mrs. E. Roberts, Brown street, celebrated her 91 st birthday yesterday With her two daughters, Mrs. Cunningham and Miss Minnie, she spent the day with her son Charles, and his family, and during te afternoon had many callers who congratulated her on attaining such an age and finding her in such excellent health and spirits. She was the recipient of many tokens of love and esteem prominent among which was a table ful of flowers. The old lady was very bright and conversed freely with everyone who came into see her. In the evening she entertained a few friends with several lengthy recitations which she had learned in her girlhood days and the clearness and expression in which they were given was simply marvelous. Mrs. Roberts' host of friends wish for her continued health and trust she may be spared to see the century mark.

Mr. William Roberts, 260 Wescott street, this city ,is a son of Mrs. E. Roberts.

ALLIES PREFER U. S. HORSES

Germany May Buy 140,000 IN America for Reparation Purposes.

BERLIN, May 23.—Germany still is short 140,000 horses in her reparations deliveries to France and Belgium. A trial shipment of the animals from the United States recently has shown such a favorable average after inspection by the Entente commission that it is not improbable Germany will depend upon the American market for further deliveries.

Only four horses out of a shipment of sixty-four which arrived in May 5 from Baltimore were rejected by the allied control officials, whereas 50 per cent of the animals formerly purchased in Holland and the Scandinavian States failed to measure up to the Entente's requirements and were refused.

Another cargo of seventy horses is on the way from the United States to Germany.

Mr. Egbert Kelly secured honours in the Toronto Pharmacy examinations, and J. J. Grady, who served his apprenticeship, with E. L. Payne, passed. Egbert Kelly was apprenticeship with F. C. Weber.

Until very recently wicker weaving, an art dating from Biblical days, has been done by hand.

BANDITS RAID STORE; MURDER ONE CUSTOMER

GENERAL STORE AT PORT WELLER, NEAR ST. CATHARINES, SCENE OF SENSATIONAL HOLD UP—$300 DOLLARS TAKEN.

ONE MAN UNDER ARREST

ST. CATHARINES, May 23.—(Canadian Press).—Nete Waevods, a Finlander, is dead and Jack Vinosky, an Austrian, is under rrrest following a sensational hold up at the general Store at Port Weller, on Saturday night when four bandits descended on the place, overawed the proprietors and clerks and a store full of customers with their revolvers and got away with three hundred dollars out of the till. Waevods was fatally shot and another Finander named Kurna Saprosnik badly wounded in the groin, when they did not show enough speed in obeying the command of the Highwaymen to throw up their hands. Saprosnik is in the hospital and may die.

The store is owned by John Bonick, who with his clerk, Peter Martin, were in the place when the raiders entered and commanded the cosmopolitan crowd to surrender. Waevoda and Saprosnik walked towards the door and were shot down instantly. After taking the contents of the till the bandits cleared out. Vinosky was later arrested by the County Police and Saprosnik is said to have identified him as the man who guarded the front door when the shooting took place. The prisoner denies that he was connected in any way with the crime.

Sam Koruch and Pete Murick were to-day arrested in Thorold township on suspicion of being implicated in the murder and robbery at Port Weller on Saturday night. They admitted that they were in Port Weller on Saturday night.

This afternoon a clerk at the store positively identified Murick as the man who did the shooting. The identification is understood to have been confirmed by another Port Weller man.

WOMEN'S LEAGUE HELD A MEETING

A meeting of the Catholic Women's League took place yesterday afternoon at St. Alphonsus' Lyceum, with a good attendance. The president, Mrs. Jas. V. Gallivan, was in the chair. Reports from the first and third vice-presidents were heard. Mrs. G. H. Popham's report dealt with the organization at Ennismore on the 15th inst., which resulted in the election of the following officers for that branch: President, Mrs. Geo. McNerney; 1st vice-president, Mrs. Wm. Young; 2nd vice-president, Miss Kate O'Connor; 3rd vice-president, Mrs. Wm. Scollard; Treasurer, Miss Nellie Killen; Secretary, Miss Noriel Crough, and at which 41 members were enrolled at the initial meeting. Mrs. V. J. McElderry spoke on Social Welfare work, and recommended the Well Babies' Clinic to all the mothers. The new secretary, Miss Margaret Heffernan, gave a short report in connection with communications re organizing.

His Lordship Bishop O'Brien, who was present at the meeting, spoke of his pleasure at the advancement the League is making in all its departments and the keen enthusiasm shown by the members in the furtherance of the work of the society.

The election of two delegates to the Convention of the Catholic Women's League, which takes place in Toronto from June 1st to 5th, resulted in several nominations. Only Mrs. V. J. McElderry and Mrs. G. H. Popham were in a position to accept, and the election resulted in Mrs. McElderry being appointed the voting delegate, with Mrs. Popham accompanying her. Both ladies gracefully acknowledged their election.

During the afternoon, Miss Mollie Young gave a very fine vocal solo, and Miss Amy Halpin read an interesting paper on Thomas Moore.

SAVED HER THE TROUBLE.

Her headgear consisted of a bowl-like foundation from which protruded huge plumes. She was deeply interested in the musical comedy when she felt some one tugging at her hat from behind.

"Does my hat annoy you?" she asked loftily.

"No, miss," replied the young man behind her.

A few minutes later, fearing that she had been ungracious, she again turned.

"Perhaps my plumes interfere with your view?" she suggested, amiably.

"Oh, no, thank you—not now," was the reply, "I've bent them back."—Pearson's Weekly.

Some of the newest sweaters noted are in peper and salt effect, and heather mixtures.

LEADER FIGHT FOR SUFFRAGE HERE PASSES

MRS. FLORA MACDONALD DENISON, SUFFRAGE LEADER, WRITER, LECTURER, FOUNDER WHITMAN FELLOWSHIP.

DIES IN TORONTO

TORONTO, May 23. (Canadian Press.) — Mrs. Flora Macdonald Denison; organizer and former president of the Canadian Suffrage Association, founder of the Whitman Fellowship for Canada, and a widely known writer and lecturer, died this morning at the home of Dr. J. P. Campbell, where she had been a guest for some time. A pioneer worker for women's suffrage and an extensive writer on the subject, she frequently lectured in the interests of the ballot for women in Canada and the United States.

In recent years her name has been especially associated with efforts to perpetuate the memory of Walt Whitman, and her summer home at Bon Echo on Lake Massanoga became the headquarters of the Whitman Fellowship for Canada.

She is survived by one son, Merrill Denison.

EMPIRE DAY

To-day in the Peterborough's Public Schools a regular programme has been prepared for the celebration of Empire Day.

Teachers and pupils have made a study of the British Empire and of the position Canada holds in it. Patriotic songs, choruses and recitations have also been prepared in each of the schools.

In the afternoon addresses will be given by citizens and members of the Board of Education, and the pupils will contribute songs and recitations.

Some of the speakers who are taking part in the afternoon's programme are:—Rev. Dr. Blagrave, Rev. Grobb, Rev. Bonsfield, Rev. Mallot; also Mr. J. Wearing, Mr. G. O. Cameron, Mr. R. Denne and Mr. J. W. Worth

To-day is a national holiday in all public schools of the Empire and its importance cannot be overestimated The teachers are strong to have the patriotism of the rising generations based upon intelligent character.

COMPARISON OF PRODUCE PRICES

Present Prices are Nearly Down to the pre-War Levels.

The lowest price that butter reached on Saturday's market was 30c and this was the price most of the creamery in the stores was selling at to-day. The dealers say they do not look for many more fluctuations in the price of butter and it is generally the opinion that butter will say around 30c for some time.

Eggs have been fairly steady and are selling at 30c and 32cents in the groceries to-day.

An Examiner fyle of 1914, says that on May 23, 1914, butter ranged from 23c to 27c a lb., and eggs from 22c to 23c, so there is a close parallel between to-day's prices, and those of 1914, and closer than most people seem aware of. In the same Saturday market report potatoes were said to be very plentiful and opened at $1.50, later settling to $1.30 and $1.25 a bag. This seems an exorbitant price compared with the humble 40c and 50c the farmers asked here on Saturday.

Cheese Prices.

On Wednesday, May 20, 1914, the first cheese board meeting was held, and 575 cheese boarded selling at 12 1-16, only 3 8-16c lower than the price paid last Wednesday when the first sale was made in Peterboro. And there were 123 more boxes at the first sale seven years ago, with a resultant effect on the price.

Indications now are that the high level reached by cheese during last winter will not likely be reached again. Considering all the items in the produce market a downward tendency is prominently in evidence. Consider the lowly pig.

Pigs Lower.

The mercenary value of young pigs slumped to some extent on Saturday's market. Lively young porkers that a week ago were bringing $17 and $18 a pair sold at $14 and ones formerly selling at $12 were down to $10.

If one took the time to study the imported fruit prices of 1914, and hose of to-day, one would see a wide difference in price. Here would be found no parallel and if the cause was probed fruit men say the high freight rates would be found responsible. At any rate imported tomatoes selling now at 35 and 40c a lb., do not match well with the 1914 20c; and California cherries that then sold at 50c a lb. now read high at $1 and $1.25.

WOUNDED BANDIT DIES ON TRAIN

FORT WILLIAM, May 23.—(Canadian Press.)— Steve Severuk, one of the bandits who attempted to hold up Paymaster Mayes of the Hydro-Electric at Cameron Falls on Saturday afnoon, and who was shot through the abdomen by Constable Eady, died on the train Sunday morning as he was being brought to the Port Arthur Hospital. Constable Eady is suffering from three bullet wounds, but it is believed he will recover. According to reports received here, six men, all Austrians or Poles, took part in the attempted hold-up. Three of the bandits escaped in the bush.

GRAIN INQUIRY OPENS TO-DAY

CHAIRMAN PROMISES TO AVOID DOING INJUSTICE TO ANY PERSON.

PROBING THE SITUATION

WINNIPEG, May 23.—(Canadian Press.)— "I apprehend reason for existence in the complaint that the producer of grain crops has not been receiving just reward for his labor or at least his fair share of the amount ultimately realized on the sale of his products,' was the exparte statement of Justice Jas. J. Hyndman, chairman, at the opening session of the Royal Grain Inquiry Commission here to-day. "The Board would take constant care, it was scarcely necessary to say," said the chairman, "to avoid doing injustice to any person, however humble or powerful."

CROPS BENEFITTED BY HEAVY RAIN

Hay Takes a Drop on the Local Market—Crop Prospects Good.

Last night's rain storm, though not very heavy, brought relief to the crops, and this morning the grain was looking splendid, according to Peterborough county farmers. The danger of drought was eliminated by the downpour and the continuance of the growth which has been so marked this season is assured Fruit, vegetable and grain crops all benefitted alike.

With the spring work finished many farmers have been cleaning out their hay mows and realizing considerable on the hay, while the price is good. The influx of so much hay into the city caused a decline of $1 last Thursday and the price on the market is now $27 a ton.

THE BAND OF THE 4TH BDE CAN. MACHINE GUN CORPS

With the permission of officer commanding the band of 4th Bde., Canadian Machine Gun Corps will proceed to Omemee to-morrow morning where they will take part in the Empire Day celebration.

From there they will go to Chemong, where they will arrive about 7.30 p.m. and contribute some selections as extras to the program already arranged by the Peter Robinson Chapter I.O.D.E. for their opening series of Friday night dances.

WHAT ARE YOUR EYES WORTH?

Insurance companies value them at $2,000 for one. Are you carrying the insurance that proper glasses give to guarantee your eyes against undue strain? We are specialists in matters pertaining to eyeware. W. J. Lacey, Optometrist, 410 George street.

SOCIAL AND DANCE.

THE IRON MOULDERS' UNION WILL HOLD A DANCE IN W.O.W. HALL MONDAY EVENING, MAY 23, 1921. REFRESHMENTS AND MUSIC. ADMISSION $1.00 PER COUPLE. 3d-121

NOTICE
OPENING DANCE OF THE PETER ROBINSON CHAPTER, I.O.D.E. AT CHEMONG PAVILION, MAY 24TH AND EVERY FRIDAY AFTER STARTING JUNE 3RD. 3d 121 1569

BEDOUINS ARE REVOLTING IN EGYPT; 5 DIE

TWO EUROPEANS BURNED IN STREETS OF ALEXANDRIA; 1,500 BEDOUINS ADVANCE ON RAMLEH.

RIOTING IN ALEXANDRIA

ALEXANDRIA, Egypt, May 23.—(Canadian Press).—Five Europeans were killed and seventy-two others wounded in rioting here Sunday night and this morning, it was announced at noon to-day. The police casualties were not announced.

A Cairo despatch to the Exchange Telegraph Company reports many dead lying in the streets of Alexandria. One report states that two Europeans were drenched with petrol and burned in the streets. On Sunday evening it is known some benzine stores near the Alexandria docks were ransacked. A band of fifteen hundred Bedouins is reported to be advancing on Ramleh, five miles north-east of Alexandria, to "participate in a general revolution, which but for the presence of the British, may succeed." Cairo, adds the message, is in an excited state, but no disorders have developed there."

FIND BODY OF GIRL WHO FELL IN SEWER

ACCIDENT OCCURRED IN MONTREAL ABOUT TEN WEEKS AGO.

MONTREAL, May 23. — The body of eight year old Lilly Manning, who fell through an open manhole into a sewer on James street, March 10, was recovered yesterday in the St. Lawrence River at the foot of Harbor street., Hochelaga. The body was badly cut and the hair had been completely torn from the scalp but it was identified bu a small note book in one of the pockets.

STRAW HEATS MAKE DEBUT ON SATURDAY

The Heat Wave Brought out a flock of Summer Headgear at Ball Game.

Saturday's heat gave Peterboro's male population an excuse to wear a straw hat and hundreds of sailors and Panamas, new and renewed were sported at the baseball game, football match and on the main thoroughfare of the city. Only an occasional straw chapeau was seen before Saturday but with the thermometer at 85 the tendency to again don the universal summer headgear could not be resisted by that part of the population who had watched their wives, mothers and sisters wearing a straw contraption since February.

REMEMBER
SPEERS NEW ICE CREAM PARLOR, OPEN EVERY EVENING AND ON HOLIDAYS. 38 HUNTER ST. EAST 1d 121 1617

AUTO FOR HIRE

COUNTRY TRIPS—
PLEASURE DRIVING—
WEDDINGS, ETC.
DAY OR NIGHT CALLS
PROMPTLY ATTENDED TO.
TRIAL SOLICITED—
MODERATE CHARGES.
ROBERT REID.
Phone 1766W.

WEDNESDAY—7.45 REGULAR PARADE ON ARMOURIES PARK.
8.45—INDOOR BASEBALL.
9.45—REFRESHMENTS.
LEON FRAZER, Major,
O. C. No. 3 COMPANY.
2d 23 25-1013

BASEBALL

BIG PROGRAMME FOR
VICTORIA DAY
AT RIVERSIDE PARK

TUESDAY MORNING
10 a.m.—LAKEVIEWS vs. ST. PETER'S (City Juvenile League)
ADMISSION—15c :: GRAND STAND—10c

TUESDAY AFTERNOON
DOUBLE-HEADER
2 p.m.—Y.M.C.A vs. HAMILTON'S (City League)
4 p.m.—CRESSMAN'S vs. WESTCLOX (Mercantile League)
ADMISSION—25c :: GRAND STAND—10c

VICTORIA DAY OUTING

Spend the Holiday Round Stoney Lake

Train Leaves Peterborough at 8.30 To-morrow Morning, Connecting with Steamer at Lakefield for Trip Round the Lakes. Back same Evening in Good Time for Supper.

—A FEW HOUSES LEFT WE CAN SELL ON EASY TERMS— with Plumbing, situated in North, West, South, and East. See us at once, as these will not last long.

TAYLOR & HOWDEN

144 HUNTER STREET REAL ESTATE 'PHONE 1462

SITUATIONS VACANT

MAKE MONEY AT HOME—$15 to $60 paid weekly for your spare time writing showcards for us. No canvassing. We instruct and supply you with work West-Angus Showcard Service, 57K Colborne street., Toronto. dff 736

MONEY TO LOAN.

We have funds to loan on Real Estate Security at the lowest rates. GORDON & O'BRIEN Phone 219.

DENTISTRY.

DR. J. F. O'BRIEN, Dentist. Office formerly occupied by Dr. McKenty, No. 370 George street. Open evenings by appointment.

OSTEOPATHY.

DR. BRUCE E. MARSHALL—Osteopathic Physician Office, 242 Hunter Street. Hours, 9 to 11, 2 to 4 p.m., 7 to 8 p.m Telephone 116W

DRS. WALMSLEY & SETTLE—Osteopathic Physicians. Office in Sun Life Building, corner of Hunter and Water streets. Entrance, 174 Hunter street. Phone 649 Office hours, 9 a.m., to 6 p.m.

MEDICAL.

DR. BUCHANAN, F.R.C.S., Edinburgh, M.R.C.S., Eng., L.R.C.P. London. Eye, Ear, Nose and Throat Specialist. Hours: 9-11, 2-4 p.m., and 7-8 p.m. Phone 519. Office; corner of Water and Murray Streets.

DR. F. E. HARVEY, Silver Medalist, University of Toronto. Special attention to Diseases of Women and Children. Office hours, 1.30 to 4 p.m., 7 to 8 p.m. Phone 222 Office, 212 Brock street.

BARRISTERS AND SOLICITORS.

GORDON & O'BRIEN—Barristers, Solicitors Notaries. Money to loan on easy terms Special attention to Patents and Trade Marks Phone 219. G. N. Gordon, J. A. O'Brien. Mr. G. N. Gordon will be in his office every Saturday to meets clients from nine till five and occasionally Monday mornings.

T. T. MEDD, Barrister, Solicitor, Notary. Office over the Dominion Bank, corner of George and Simcoe Streets. Telephone No. 22. Private funds to loan at current rates upon easy terms.

C. R. WIDDIFIELD, B.A., Barrister, etc., and Solicitor for the City of Peterboro. Money to loan Office over the Bank of Commerce Phone 530.

PECK, KERR & McELDERRY—Barristers, Solicitors and Notaries. Office, Water street, Peterboro. Money to loan at the lowest current rates of interest on easy terms of payment. E. A. Peck, F. D. Kerr, V. J. McElderry.

O'CONNELL & CORKERY—Barristers, Solicitors and Notaries. Money to loan at the lowest current rates of interest. Daniel O'Connell, John R Corkery. Hunter street, two doors west of the Post Office

DUMBLE & JOHNSTON—Barristers, Solicitors etc. Office over the Toronto Savings and Loan Company, George street. D. W. Dumble, K.C., W. Johnston.

A. E. DIXON, Barrister, Solicitor, etc. Office, corner Hunter and George Sts. Entrance next to Madill's drug store.

HALL & HALL—Barristers, Solicitors, and Notaries Public, Hunter street, Peterborough, next to St. John's Church. Money to loan at the lowest rates of interest. E. H. D. Hall, Basil D. Hall.

MOORE & WEARING—Barristers and Solicitors, 404 Water street, opposite the Post Office. Money to loan at the lowest current rates of interest. G. Wearing, M.A.

F. R. HALL—Barrister, Solicitor, etc., Peterborough. Office, corner of Hunter and Water streets, over the Canadian Bank of Commerce. Trust funds to loan on easy terms of payment.

JAMES FORDYCE STRICKLAND—Barrister, Solicitor, Notary Public. Money to loan, 124 Hunter Street Peterboro. Phone 131.

ARCHITECTS.

W. & WALTER R. L. BLACKWELL—Architects Office, Bank of Commerce Building, corner of Hunter and Water streets Telephones Office, 1300 residence, 1272.

W. H. BARRY—Architect. Plans prepared for Monumental, Commercial and Domestic Buildings. Office, 539 Gilmour street Phone 557W 157W.

Railway Time Tables

GRAND TRUNK RAILWAY.
(Corrected to Date.)

No. 56—8.10 a.m., for Port Hope and Toronto.
No. 93—8.20 a.m., for Lindsay, Blackwater Junction, Orillia, Midland, North Bay and Toronto.
No. 98—8.25 a.m., for Hastings, Campbellford, Belleville and points on the Main Line east.
No. 369—8.30 p.m., for Lakefield.
No. 92—12.04 p.m., for Lindsay, Port Hope, Toronto, Buffalo, making connection with International Limited, for London, Detroit and Chicago.
No. 371—12.15 p.m., for Lakefield.
No. 100—12.20 p.m., for Hastings, Campbellford and Belleville.
No. 95—5.40 p.m., for Lindsay, Orillia, Midland, North Bay and Toronto.
No. 373—5.40 p.m for Lakefield
No. 94—9.10 p.m., for Port Hope, Montreal and Boston
No. 99—8.19 p.m., for Lindsay.

CANADIAN PACIFIC RAILWAY
(Corected to Date)

GOING EAST—

11.59 a. m.—Norwood, Havelock, Bonarlaw, Tweed, Perth, Smith's Falls, Kingston, Ottawa, Montreal and intermediate points daily. On Sunday this train proceeds east only as far as Havelock.

8.20 p. m.—Indian River, Norwood, Havelock and Tweed. Daily, except Sunday.

12.18 a. m.—Havelock, Tweed, Kingston, Perth, Smith's Falls, Montreal, St. John, Boston and New York. Daily, except Saturday.

1 a. m.—Havelock, Tweed, Kingston, Perth, Smith's Falls and Ottawa. Daily.

GOING WEST—

4.16 a. m.—Myrtle, Toronto, Guelph, Goderich, Hamilton, Galt, Woodstock, St. Thomas, London, Chatham Detroit Chicago and New York. Daily.

5.03 a. m.—Toronto (Yonge St.), Owen Sound, Teeswater and intermediate points. Daily, except Sunday.

7.35 a. m.—Toronto, Hamilton, Brantford, Buffalo, Rochester, Boston, New York, Galt Woodstock, London, Chatham, Detroit and intermediate points between Peterboro and Toronto. Daily, except Sunday.

9.35 a. m.—Bethany, Lindsay, Orillia, Port McNicholl and intermediate points. Daily, except Sunday.

3.20 p. m.—Toronto, Hamilton, Brantford, Buffalo, New York, Guelph, Galt, Woodstock, London, Windsor, Detroit, Chicago and intermediate points between Peterboro and Toronto. Daily.

6.50 p. m.—Lindsay, Toronto (Yonge St.) and intermediate points. Daily, except Sunday.

HOUSES, REAL ESTATE

FARM FOR SALE IN ENNISmore Lot. 8, Con. 7 100 acres, clay loam, well fenced, good buildings, two never failing wells. Near R. C. church, schools and stores. Rural mail and telephone. For particulars apply George Haggart. 6d 124 718

STONEY LAKE COTTAGE FOR SALE—SITUATED ON ISLAND No. 1 Burleigh Bay, between Stoney Lake and Lovesick Lake; close to Burleigh Falls and Rapids; finest scenery on lake, clearest water. Only a few yards to famous Burleigh Hotel and cottages, public telephone, garage, gas. Finest fishing and deer hunting. Seven rooms, four bedrooms, sitting room with fireplace and living room. Beautifully wooded, about two acres. Cottage furnished and price reasonable. Terms to suit. G. W. Hatton, Solicitor, Peterborough.

NOTICE

NOTICE

TRUCK RETURNING TO Toronto, May 23 or 24, will take load Reasonable. Apply Box 699 Examiner Office. 3d 121 699

WINDOW CLEANING

DROP CARD TO W. FOSTER city Window Cleaner. 402 Monaghan Road, opposite Queen Mary School. 26d 122 218

CAR WASHING

CARS LEFT WITH US WILL receive prompt attention. W. Chartren & W. cNoughton 268½ Charlotte 6D—109415

NOTICE

FOR ALL KINDS OF TRUCKing, Express, etc. Call Warde Bros. Telephone 1755W. House address 350 Aylmer street. 6d 121 686

REMOVAL NOTICE

JOHN VICTOR OF DUNCAN & Victor, painter and paper-hanger, has removed to 148 Hart avenue. New 'Phone No. 1763J. 3d 123 751

NOTICE

FOR ALL KINDS OF TRUCKing, Express, etc. Call Warde Bros. Telephone 1755W. House address 350 Aylmer street. 6d 124 759

NOTICE

FORD CARS OVERHAULED and repaired. Five and Quarter marine or stationery gas engine for sale in first class order call at W. H. Peel's 225 Lake street. 'Phone 1288J. 3d 123 768

WANTED

GENTLEMEN BOARDERS wanted. Apply 177 Bethune street. 3d 122 731

WANTED —4 OR 5 HORSE AND dump carts. Apply Jas. O'Keefe, Prince of Wales School. 2d 121 744

WANTED — FOR JACOB'S Island, summer resort, Pigeon Lake, 1 cook and 1 table waitress. Must have experience. Apply between 5 and 6.30 Saturday evening at 421 Bethune street. Man and wife preferred . 3d 122 734

LOAN WANTED FROM PRIVate person, $000 on farm property give interest. Apply Box 730 Examiner Office. 3d 122 730

WANTED TO BUY—THE Reliable Bicycle shop, 217 1-2 Charlotte street, will buy your second hand bicycles. Bring them in. 6d 125 1597

TWO FURNISHED ROOMS for light housekeeping. Apply Examiner for address. 3d 121 1578

WANTED — LIVE POULTRY Highest market prices paid. Apply 520 Elm street or 'Phone 771 and we will call. 26d 144 723

WANTED—2 GENTLEMEN TO share large front bedroom, private family. 227 Sherbrooke street. 3d 121 720

CANOE WANTED— MUST BE in good condition and price reasonable. Apply Box 1525 Examiner 2d 122 767

WANTED—ROOM AND BOARD for man and wife in house with conveniences. Any part of city. Apply P. O. Box 943. Peterborough. 3d 121 712

If You Want a Suit of Clothes

SEE ME—I have a Dozen Suits made up and if there is one you like, I will make the price suit you.

J. L. WYATT HUNTER STREET EAST CITY

SUMMER WOOD

½ Cord 4ft. Hardwood $6.50
½ Cord 4ft. Mixed Wood, $5.00
½ Cord 4ft. Hemlock Slabs. $4.50
½ Cord 4ft. Pine Slabs $4.00

CUT SHORT.

½ Cord 12in. Hardwood.... $7.50
½ Cord 12in. Mixed Wood, $6.00
1 Load 12in. Hemlock Slabs $5.50
1 Load 12in. Pine Slabs.... $5.00
1 Load 12in. Cedar $4.00

H. H. DINSDALE
—'Phone 153—
Office and Yard:
191 CHARLOTTE STREET

261-140

FOR SALE

13-ROOM HOUSE, IN GOOD repair, electric light, gas, furnace, barn and lane. A bargain.

2 HOUSES IN EAST CITY. $2,500. Good repair.

1 8-ROOMED SOLID BRICK, large verandah, all conveniences; best view in city.

2 BEAUTIFUL LOTS ON HARVey street.

1 HOUSE AND STORE. THIS is a good chance for somebody to get in business. Good reason for selling.

ONE HUNDRED ACRES— Fifty cleared, balance good bush; could take two thousand cords of wood from it. Will exchange for city property or sell above at a bargain for quick sale.

B. B. MORDEN
242 DUBLIN STREET

LOST

LOST—A BAG WITH SILVER top and chain with a small pocket book inside containing a sum of money. Finder please leave at Examiner. 3d 121 1579

LOST — COAT CONTAINING valuable papers. Finder please leave at Examiner Office or with J. B. Kennedy at the Hunter street bridge. 3d 123 1614

LOST — TROUT FLY BOOK, west of Bethany Junction. Finder please return to H. S. Routley, 341 George street (Reward). 2d 123 764

STRAYED FROM THE PREMises of the undersigned on or about 11th May, 5 head of young cattle 2 gray and 1 red and white steers and 2 red heifers (dehorned). Anyone knowing of their whereabout please notify Alex. Graham, Peterboro, R. R. No. 7. 3d 121 711

HELP WANTED—Male

MALE HELP WANTED FIREmen brakemen, beginners $200, later $300; no reduction. Railway Box 347 Examiner. 4ds 4dm 4dt 347

WANTED—SMART BOY TO learn barber trade. Apply W. J. Welch, 43 Hunter street east. 3d 122 766

HELP WANTED—Female

WANTED— A YOUNG LADY for office work, etc. Apply to Box 1581 Examiner. 3d 121 1581

WANTED — TWO SMART kitchen women. Apply at once. Empress Hotel. 3d 123 1612

DINING ROOM GIRL WANTED Apply Montgomery Hotel. d3 121 1570

WANTED — A MAID WITH some experience in house work. Apply 483 Water street. 6d 124 1596

WANTED—RELIABLE GENERal with experience; family of two. Highest wages. Apply 73 Lock street. 6d 122 1534

WANTED — MIDDLE AGED housekeeper for country home at Bensford's Bridge. Apply Wm. Smith, R. R. No. 6, Peterboro. 6d 126 750

WANTED —A GOOD GENERAL for the Lake View House, Harwood, Rice Lake, Ont. Apply to Mrs. J. J. Gillman, Harwood. 4d 124 746

WANTED—WOMAN TO ASSIST with housework, one day in the week. 'Phone 1649F or Apply 503 Stewart street. 1d 121 1615

WORK WANTED

WORK WANTED — WINDOW cleaning, cleaning office s, scrubbing, etc. Apply 125 George St. 3d 121 713

WANTED—PLAIN SEWING TO do at home (children's preferred) Apply Examiner for address. 3d 123 765

POULTRY AND EGGS

BELL STRAIN ENGLISH white Leghorn hatching eggs. Special May price, $1.50 per 15. Infertile eggs replaced. R. Campbell, Keene. 12d 127 2w 22 642

FOR SALE—YEARLING HENS S. C. White Leghorn Ferris, 265-300 laying strain. Cheap Tamlin Incubator, 100 size $25.00, Wisconsin Incubator 120 size $10.00; Brooder $5.00. All good as new. F. Holmes, 116 Hilliard street, 'Phone 1494W

AUTOS FOR SALE

FOR SALE—1918 FORD TOURing car. Cheap for cash. Apply 591 Bolivar street. 6d 121 660

AUTOMOBILE FOR SALE

OVERLAND, 5 PASSENGER touring car in good condition. E. M. Freeman Co., Brock and Water streets. 3d 123 771

Have you ordered your winter's supply of coal from us yet? If not why not? Give us a trial and you will find out there is less waste in our coal than in any other coal. Order now as coal will be much higher later on than it is now.

Kindling wood for sale.

A. LOW & CO.
Temporary Office, 377 Bethune St
Phone 697.

SAYS BREACH OF GAME LAWS IS GENERAL.

Man Fined on Saturday Said Nearly All His Neighbours Take Fish Out of Season.

The conviction of two men on Saturday morning for infractions of the game laws and the fairly stiff fines that were imposed by Game Warden Coffey, of Ottawa, has been warmly approved by members of the recently organized Game Protective Association in this city. So flagrant have been some of the violations of the Act that one member of the association reported that his wife had bought a bass in a certain store, but in accordance with his pledge of membership, he requested his wife to return the fish to the dealer.

The Harvey Township man who was fined $25.20 told the Examiner after the trial that he was satisfied with the treatment he had received in the Warden's Court, and he added that nearly every person in the northern township village took fish out of season.

Members of the local Fish and Game Protective Association contend that one overseer is altogether inadequate for the protection of the fish and game in this county, and are urging the Provincial Department to appoint at least four officials.

LIQUOR STORES IN CHINATOWN.

VICTORIA, B.C., May 19.—(Canadian Press). — The Provincial Oriental liquor trade is not to be neglected by the newly-formed British Columbia Liquor Board. It is hoped that the entire Oriental liquor business will be corraled.

Liquor stores are to be opened in "Chinatowns," and special brand of liquors favored by the Chinese imported by the Government.

For the Japanese large quantities of Saki are to be imported. Government vendors have been selling this for some time past, and, judging from the demand the amount will make an important addition to the Government's liquor business when it gets going properly.

Chinese and Japanese interpreters will be employed in Oriental stores.

It is exceedingly foolish to worry ourselves and others with what cannot be remedied.

FOUND

FOUND — FINGER MITT ON Alymer street call at 52 Victoria avenue. 3d 123 752

FOR SALE

FOR SALE — LADIES' NAVY serge suit and dress size 36, navy straw hat. Apply 297 Park street. 2d 121 735

FOR SALE — THREE-HOUSE Terrace. Apply Examiner for address. 3d-122-742

FOR SALE—WATER POWER washing machine also wringer. 464 Parnell street. 3d 123 747

FOR SALE — WEIGHT BEAM capacity half to 300 lbs. perfectly new. Apply 976R 15. 3d 123 755

FOR SALE — GOOD BUCKwheat seed. Apply 'Phone 908 R 2. 3d eod 120 652

FOR SALE — A GENT'S BIcycle in good running order. Apply 230 Dublin street. 1d 119 666

FOR SALE — NO. 3 ANSCO folding camera takes picture 3 1-4 by 4 1-4. Apply 429 Chamber's street. 3d 123 770

MOTOR FOR SALE—60 CYCLE 1-2 H.P. 1800 R.P.M., 220 volts. 569 Patterson street. 3d 122 733

FUMED OAK DAVENPORT, golden oak dining suite and 2 large urns. Apply Examiner Box 732. 3d 122 732

CLUCKING HENS FOR SALE— 'Phone 772. 3d 122 739

FOR SALE—A STEAM VULCANizing machine. We teach vulcanizing free. Apply 229 Charlotte. 7d 125 1582

FOR SALE—CHEESE BOX 20" square with 5 glasses, for grocer; a scale 240 lb., capacity; Singer and Madoc Sewing Machine, 390 Queen street. 3d 121 710

FOR SALE—TWIN CYLINDER Excelsior Motor Cycle, good tires and good running order. Apply Duffus Motor Sales. 3d 121 1w 22 1501

FOR SALE—JERSEY COW, 5 years old. Newly freshened. Apply H. Bradburn, West Jackson Park. 3d 123 760

FOR SALE—DRY SLAB WOOD cut 12 inches, $5.00 per one horse load. 'Phone 1574W. 500 Gilchrist street. Prompt delivery. 26d 122 220

FOR SALE — 30M FIRST AND second class shingles, 10m third class. Apply J. Gordon Mann, Peterboro R. R. No. 4. 3d eod 748

FOR SALE—1 JERSEY COW ALso 1 dump cart and two sets of dump cart harness. Apply Examiner for address. 3d 123 753

FOR SALE—EXCELSIOR MOTor cycle and side car, twin cylinder in good condition. 'Phone 838J. 2d 122 754

FUMED OAK DAVENPORT, golden oak dining suite and 2 large urns. Apply Examiner for address. 3d 122 732

ICE CREAM EQUIPMENT FOR sale, comprising soda fountain, 12 tables, 48 chairs, double vortex service, carbonizer dishes, spoons, etc., Owner has other business. Apply Box 1599 Examiner Office. 4d 123 1599

Acme Taxi and Gasoline Station

We Deliver Gasoline or Tires etc. anywhere, anytime. For service call 1774, day or night.

GRAY & SMITH
184 Charlotte Street

We do not want all the business; but would like yours.
90 d — 208

FOR HIRE

FOR HIRE NEW SEVEN PASsenger McLaughlin 1921 moden for Sunday and holidays, Chrestewing's and pleasure driving. Telephone—1052J. P. J. Carroll. 26D—130—429

FOR RENT

APARTMENT TO RENT — Apply Box 763 Examiner. 3d 123 763

TO RENT—THREE UNFURNISHed Rooms, near C.G.E. Apply Examiner for address. 3d-122-743

TO RENT—HOUSE AT ONCE. $35 per month. Apply 219 Park street. 3d 123 1611

TO RENT—TWO UNFURNISHed rooms ground floor. All conveniences and use of 'Phone. Apply 174 Hunter street. 3d 122 737

TO LET — CULTIVATED GARden, near Queen Mary School, water service also garage to let. 'Phone 1189J. 3d 122 741

APARTMENTS TO RENT — Central. Apply to Mrs. J. E. Lillico, 228 Reid street. 3d 122 1603

FURNISHED ROOM TO RENT. Apply 172 Brock street. 3d 123 758

APARTMENTS TO RENT AT Juniper Island Store. Apply to Mrs. J. E. Lillico, 228 Reid street 6d 125 1604

FURNISHED ROOM WITH board for 2 men in modern house 189 Romaine street. 3d 122 740

FOR RENT—STORE FOR RENT call 229 Charlotte. 6d 125 1605

FOR RENT—SEVEN ROOMED brick house. Newly decorated. All conveniences. Central. Apply 218 Aylmer street, 'Phone 198J. 3d 122 738

TO RENT—HOUSE, APPLY After 6 o'clock. 190 Lansdowne. 3d 121 729

TO RENT STABLES AND 2 GARages in central locality. Apply 467 Water street. 3d 121 1383

ROOM AND BOARD, CENTRAL private tennis-court. 14 Murray Street. 'Phone 1630W. 6d 123 704

TO RENT—THREE UNFURNished rooms. Apply 459 Stewart street. 3d 121 717

FOR RENT—HEATED OFFICE on George street. Immediate possession. Apply 437 George street.

TO RENT — LARGE BRIGHT rooms, gas light and use of garage if desired. 390 Queen street. 3d 121 710

FOR RENT—HEATED ROOMS in Bank of Commerce Building Suitable for a bachelor. Apply 437 George street. dtf 3686

FOR RENT—HEATED OFFICE in Bank of Commerce Building Immediate possession. Apply 437 George street. tf 2801

TO RENT — 2 FURNISHED rooms for light housekeeping. Apply Examiner for address. 3d 123 1578

CAR FOR HIRE

PLEASURE AND BUSINESS calls promptly attended to at reasonable prices. H. Sweeney, 264 Murray Street. 3d 123 769

NOTICE TO CREDITORS

In the matter of the Estate of Albert Edward Coulthard, of the City of Peterborough, in the County of Peterborough, Deceased:

NOTICE is hereby given pursuant to the Trustee Act, R. S. O., 1914, Chapter 121, that all persons having claims or demands against the estate of the above deceased Albert Edward Coulthard, who died on or about the twenty-seventh day of November, 1920, are requested to send by post prepaid or deliver to the Canada Trust Company, the Executors of the said deceased, or to Dumble & Johnston, their Solicitors in this matter, on or before the 25th day of May, 1921, their Christian names and surnames, the full particulars in writing of their claims, a statement of their accounts, and the nature of the securities, if any, held by them. And take notice that after the said 25th day of May, 1921, the said Executors will proceed to distribute the assets of the said deceased among the parties entitled thereto, having regard only to the claims of which it shall then have notice, and that the said executors will not be liable for said assets or any part thereof to any person or persons of whose claim notice shall not have been received by it or its said solicitors at the time of said distribution.

THE CANADA TRUST COMPANY,
London, Ontario.
By Dumble & Johnston, Peterborough, Ont., its solicitors.
DATED, 21st April, 1921.
5d22 29 6 13 20-1046

AN UNEQUALLED OPPORTUNITY

Never will you have a better chance of getting your Furniture re-upholstered as cheaply as now. We have received a fresh line of Sample Tapestries at the most reasonable prices. By giving us your work you get all the material used at wholesale price. We also manufacture Chesterfield Sets to order.
THE AMERICAN UPHOLSTERING CO'Y.
221 HUNTER STREET.
Phone 697. Nights and Holidays 396

CHILDREN'S AID SOCIETY
—of—
PETERBORO CITY AND COUNTY

For the Care of Neglected and Ill-Treated Children.

CHILDREN FOR ADOPTION.

G. W. POWELL,
Assistant Secretary and Inspector, 583 George street. Phone 1044W. Office Hours, 12 to 2 and 6 to 8 p.m.

Two Gilmour Street Properties for Sale

One seven roomed cottage, modern in every way; lot 60 ft. frontage and about 190 ft .deep; garage, and the PRICE IS RIGHT ON THIS.
One Modern Brick, hot water heating, 9 rooms. Owner leaving city, wishes to dispose of property. Price $7500.
Many to choose from at 140 Simcoe Street. Phone 46J Office; 772 res.
CENTRAL DUPLEX BRICK HOUSE; furnace, two bath rooms. $5500. Terms. H. J. McCANNAN & CO., SIMCOE STREET.

QUIT MEAT IF YOUR KIDNEYS ACT BADLY

Take tablespoonful of Salts if Back hurts or Bladder Bothers.

We are a nation of meat eaters and our blood is filled with uric acid, says a well-known authority, who warns us to be constantly on guard against kidney trouble.

The kidneys do their utmost to free the blood of this irritating acid, but become weak from the overwork they get sluggish; the eliminative tissues clog and thus the waste is retained in the blood to poison the entire system.

When your kidneys ache and feel like lumps of lead, and you have stinging pains in the back or the urine is cloudy, full of sediment, or the badder is irritable, obliging you to seek relief during the night; when you have severe headaches, nervous and dizzy spells, sleeplessness, acid stomach or rheumatism in bad weather, get from your pharmacist about four ounces of Jad Salts; take a tablespoonful in a glass of water before breakfast each morning and in a few days your kidneys will act fine. This famous salts is made from the acid of grapes and lemon juice, combined with lithia, and has been used for generations to flush and stimulate clogged kidneys, to neutralize the acids in urine so it is no longer a source of irritation, thus ending urinary and bladder disorders.

Jad Salts is inexpensive and cannot injure; makes a delightful effervescent lithia-water drink, and nobody can make a mistake by taking a little occasionlly to keep the kidneys clean and active.

CITY OF PETERBOROUGH TENDERS FOR PAVEMENTS

SEALED TENDERS, plainly marked as to contents, and addressed to Frank Whitehouse, Esq., Chairman, Board of Works, Peterborough, Ontario, for the construction of approximately 25,000 square yards of pavement, will be received up to 4 o'clock p.m., WEDNESDAY, JUNE 15TH ,1921.

Plans and specifications may be seen at the office of the City Engineer.

The lowest or any tender will not necessarily be accepted.

R. H. PARSONS,
City Engineer.
Peterborough, Ontario,
May 20th, 1921. 3d122

TENDERS WANTED

SEALED BULK TENDERS, endorsed on the envelope as to contents, and addressed to: G. J. ELMSLEY ESQ., Secretary, Lakefield Rink Ltd. Lakefield, Ontario, will be received up to 1.00 P.M. MONDAY, JUNE THE SIXTH, for the erection of a SKATING and CURLING RINK in Lakefield.

Lowest or any tender not necessarily accepted.

PLANS, SPECIFICATIONS and form of tender may be seen at the OFFICE of the Architects, or may be secured from them by depositing the sum of Fifteen Dollars ($15.00) which will be refunded upon the return of the plans and specifications.

W. & W. R. L. BLACKWELL,
Architects.
Bank of Commerce Building,
Peterborough, Ontario.
m w 1607

EDWIN ELCOME
TAXIDERMIST,
692 Harvey Street, Peterboro, Ont.
HEADS, BIRDS, FISH, ETC.
Mounted Artistically and Permanently.

No other birds than Owls, Hawks, Crows can be mounted at this season, unless they are accompanied by the number of the Permit, or an affidavit made out before a Justice of the Peace, stating the nature of the accident which killed them.

RUSTIC BIRD HOUSES FOR SALE.

FOR SALE

Comfortable frame house, light, water, garden ..$1,400.00
Cosy, 7-roomed brick house, modern 2,100.00
Three-roomed frame house, light, water, garden 700.00
$4,200.00

The above mentioned properties, situated in the western part of the city, can be purchased separately or en bloc on reasonable terms at the above prices.

For particulars and inspection, apply

J. T. O'CONNELL & CO., 136 Hunter Street W., Peterborough, Ont.

A FEW MORE WHILE THEY LAST.

GRASP THE OPPORTUNITY RENT A TENT AND SAVE HOUSE RENT AND DOCTOR'S BILLS.

LOTS — 30 x 180 feet, high, dry and level, south end $150.00 each, $5.00 or more to suit purchaser.

By
T. WALKER & CO.
163 HUNTER STREET W.
'Phone 1002

Catch On!

FOR SALE.

Seven-roomed Solid Red Brick House on Water street. All modern improvements. Deep lot. Price $4500

Five-Roomed House on Downie street. Good lot. Price $1800
500 down.

W. H. McILMOYLE CO.
354 Water St. Opposite Market
Phone 320J.

Look up the
DeLaval Sign
344 Water St.

MILKERS, SEPARATORS AND Engine, also motor and Engine oils. The milker that pleases the cow also three second hand De Laval Cream Separators for sale.

W. J. Cox, Agent
Phone 1088J

RELIABLE TIRE SHOP
Work Guaranteed
In addition to Tire and Tube Work
We Vulcanize Inter-Lining to Prevent Blowouts and Increase Mileage
W. JUNIPER, Prop.
Corner Charlotte & Aylmer Streets

Ladies Attention

Ladies' Dress Goods, Blue Serge, at $3.50.

Boys—a Suit with your first Long Pants—$15.00.

J. L. WYATT HUNTER STREET EAST CITY

JUNK

HIGHEST PRICE PAID for all kinds of Junk, Second-hand Clothes, Boots and Shoes; also Live Poultry.

PETERBOROUGH RAG AND METAL CO., 433 Chambers St. 'Phone 49W and We Will Call.

BARBEAU'S CARTAGE

All kinds of moving and carting by careful and experienced men. A new Motor Truck has been added to our equipment, which will enable us to give better service than ever to our patrons. Satisfaction guaranteed. No distance too far. New Furniture Van. Largest in the City. Household Effects moved with care.

A. BARBEAU

TORONTO SAVINGS & LOAN CO. PETERBOROUGH

SAVINGS

REGULAR DEPOSITS of Small Amounts will often accomplish more than infrequent deposits of larger amounts.

The regular saver finds inspiration in watching his account grow.

Interest is added quarterly on Deposits of One Dollars and upwards calculated on the daily balance.

TORONTO SAVINGS & LOAN COMPANY
437 George Street, Peterborough

Office Hours— 9 a.m. to 4 p.m.
Saturdays— 9 a.m. to 5 p.m.

MAIL EDITION

The Evening Examiner

Use the Condensed Columns of The Examiner They Give Excellent Results.

PRICE THREE CENTS — PETERBOROUGH, MONDAY, MAY 23, 1921 — PRICE THREE CENTS

LUMBER TAXES OPPOSED ALSO BY MR. GORDON

CLAIMS PROPOSKD TAX WOULD INCREASE COST OF ORDINARY WORKMAN'S HOUSE $150 TO $300.

ALLEGES SALES TAX FLAW

OTTAWA, May 23.—(Special to The Examiner.) — G. N. Gordon, M.P. for West Peterborough, carried on the war waged Saturday against Sir Henry Drayton's proposed taxation on milled food products. Mr. Gordon Friday night received the assurance from Sir Henry Drayton that oat meal and rolled oats would not be taxed, and Saturday, until adjournment, he put up a vigorous fight, organizing a large support, part of which came from the Government side, to his contention that no taxes should be imposed on any milled foods.

Sir Henry Drayton claimed that puffed rice, puffed wheat, corn flakes, and other patent food products, should be taxed, but Mr. Gordon claimed that these were warm weather breakfast foods. As this would certainly raise the cost of living and as a result the cost of exported production would tend to reduce the standard of living of the wage earner.

Mr. Gordon discovered that 1 1-2 p.c. would be pyramided every time there was a turnover from the manufacturer to the wholesaler or the wholesaler to the retailer.

The farmer group in the House supported Mr. Gordon unanimously in his objection to bran and shorts being taxed, because Mr. Gordon said that this was a raw product entering into cheese and butter, and would increase the price of both, because the farmer would require to pay more for his cattle and hog feed.

Mr. Gordon carried on the battle all day Saturday against the taxing of foods and lumber, and was outspoken in claiming that all the lumber products in Peterborough and that district would be increased in price by the tax and it would increase the cost of building the ordinary house of the working man from $150 to $300, when houses were so badly needed in Peterborough and other industrial centres, as at the present time.

Hon. McKenzzie King, in commenting on Mr. Gordon's budget speech, said that no new member in his maiden effort, had surpassed in able delivery and presentation, Mr. Gordon's advocacy of the rights of the working men and the family of small means, and that Mr. Gordon was one of the most effective and valuable debaters in the House.

PROROGATION NEXT SATURDAY LIKELY

OTTAWA, May 23. Canadian Press.—It is expected that prorogation will take place next Saturday, in spite of the fact that the house will not sit on Victoria Day. It is understood that the business of the session will be completed on Friday night.

PLOT TO TAKE THE CHILDREN OF GREENWOOD

SECRET SERVICE REPORTED TO HAVE DISCOVERED SINN FEIN PLOT AGAINST SIR HAMAR.

HEAVY GUARD PLACED

LONDON, May 23.—(Canadian Press).—Secret Service operatives are reported to have discovered a Sinn Fein plot to kidnap the three young children of Sir Hamar Greenwood from their London Home. Sir Hamar Greenwood, is the chief secretary for Ireland. An armed and mounted guard has been stationed at the Greenwood Home and no unauthorized person is allowed to approach the door.

Much alarmed, the second farmer pulled out into the deep snow to let his belligerent neighbor pass.

When he was back on the road again, he turned, and said to the farmer:

"Tell me, neighbor, what did you do to the man who wouldn't turn out for you?"

"I turned out for him!" replied the hot-headed farmer.

"Pa," said a young lady to her farmer dad, "I wish you wouldn't say "I seen.' I don't know how many times, pa, I've corrected you on that."

"Now mamie, you look-a-here," said the old man, shoveling a generous piece of peach pie into his mouth with his knife 'you make yer livin' by good grammar and eddication, but yer ma and me, we're obliged to take in summer boarders, and, by jiminy, they demand the dialect if they pay the rates.—Argonaut.

BANDITS FAIL IN ATTEMPT TO ROB PAYMASTER

HYDRO PAYMASTER, CARRYING BETWEEN $20,000 AND $30,000, FIGHTS OFF THUGS.

WOUNDS ONE SERIOUSLY

CAMERON FALLS, Ont., May 23.—A daring but unsuccessful attempt by six bandits to rob the paymaster of the Hydro-Electric Power Plant was made Saturday afternoon at the railway station here.

Accompanied by Guard Edy, Charles May, paymaster, arrived on Canadian National train No. 4 with a suitcase containing between twenty and thirty thousand dollars. Three of the robbers arrived on the same train as the paymaster and three others on train No. 79. One of the robbers seized the suitcase which he supposed contained money, but took the one which contained some wearing apparel. May resisted, and the bandits opened fire, despite the fact that there were about thirty people standing around. Edy returned the fire, and received bullets in the groin and shoulder, but neither of the wounds were serious. The bandits then fled, and Policeman Frank, although unarmed, pursued them to the woods. He overtook one, who turned and menaced him with his gun, but Frank closed with the man, wrested his pistol from him and shot him in the groin. His condition is serious. The captured man is a foreigner. Altogether, some twenty shots were fired.

Police and special deputies immediately commenced a search of the woods for the highwaymen.

BASEBALL SCORES

INTERNATIONAL LEAGUE.

	R.	H.	E.
Baltimore	7	12	0
Newark	6	11	2

Batteries — Groves and Egan; Barnes and Withrow.

	R.	H.	E.
Buffalo	11	10	2
Toronto	13	11	3

Batteries—Gordoner and Tragressor; Fortune and Sandberg.

	R.	H.	E.
Reading	5	10	4
Jersey City	10	11	1

Batteries — Fisher and Cotter; Wurm and Freitag.

	R.	H.	E.
Syracuse	8	15	2
Rochester	5	10	3

Batteries— Mays and Neibergall; Johnson and Mattox.

NATIONAL LEAGUE.

	R.	H.	E.
Pittsburg	13	14	2
Brooklyn	6	12	4

Batteries — Glazner and Skiff; Grimes and Taylor.

	R.	H.	E.
Cincinnat	5	10	0
Boston	6	12	5

Batteries — Napier and Wingo; Oeschger and O'Neill.

	R.	H.	E.
Chicago	5	13	1
New York	2	10	2

Batteries— Tyler and O'Farrell; Ryan and Snyder.

	R.	H.	E.
St. Louis	13	18	0
Philadelphia	3	9	5

Batteries— Hines and Clemons; Baumgartner and Peters.

AMERICAN LEAGUE.

	R.	H.	E.
New York	7	12	1
Chicago	4	7	2

Batteries—Ferguson and Shang; McSweeney and Schalk.

	R.	H.	E.
Boston	5	14	2
Detroit	6	12	1

Batteries—Pennock and Reul; Ayers and Ainsmith.

	R.	H.	E.
Philadelphia	11	15	2
Cleveland	8	13	1

Batteries —Keefe and Perkins; Uhle and O'Neill.

	R.	H.	E.
Washington	2	7	2
St. Louis	4	10	2

Batteries— Mogridge and Gharrity; Palmero and Hevereid.

SUNDAY'S RESULTS.

International.

Toronto 4, Buffalo 0.
Baltimore 9, Newark 1.
(2nd Game) Baltimore 16, Newark 9.
(1st Game) Reading 8, Jersey City 2.
(2nd Game) Reading 2, Jersey City 3.
Syracuse 9, Rochester 11.

American League.

New York 6, St. Louis 5.
Boston 0, Cleveland 5.
Washington 2, Chicago 6.
Philadelphia 9, Detroit 6.

National League.

Pittsburg 8, New York 6.
Chicago 6, Brooklyn 4.

NEW BRUNSWICK CABINET MAKER COMES FORWARD

INSURANCE BROKER OF ST. JOHN TAKES RESPONSIBILITY FOR PROPOSING VENIOT.

ABSOLVES MEIGHEN

ST. JOHN, N.B., May 23.—(Canadian Press).—J. W. V Lawlor, Insurance broker of this city, gave to the Press yesterday a letter which throws light upon the controversy in the Veniot-Meighen incident referred to inu the House of Commons last week Mr. Lawless takes the responsibility for writing to Premier Meighen in regard to finding a place in the Dominion Cabinet for a representative of the Acadians and suggested Hon. Mr. Veniot's name. He also says it was he who put up the proposition to Mr. Veniot. He did it on his own initiative and was not requested to do so by Premier Meighen or anybody else connected with the government at Ottawa.

BROTHERS MEET AFTER 39 YEARS.

Last week Mr. Edward Willard, of New Haven, paid a visit to Peterborough, a guest of his brother, Mr. William Willard, whom he had not seen in 39 years. Mr. Willard is engaged in the business of dyeing and pressing on a large scale in his city. He was very favorably impressed with Peterborough as a nice residential city, and also with the various line of manufacturing plants in operation here.

"QUEBEC KLONDIKE" TEMPEST IN TEACUP

QUEBEC, May 23. — Canadian Press.) The clamour which was made early this month about a rich gold discovery at Kazubazua, on the Gatineau River which was promptly named "Quebec's Klondyke," has proved to be a temptest in a teacup, according to a report of an investigation made by Theo. O. Denis, the Quebec Superintendent of Mines, who affirms that none of the assays of the samples colected by him at Kazabazua showed any trace of the precious metals and all analyses gave blanks in gold and silver.

WEEK-END IN CAMPBELLFORD

GRAVES OF WAR VETERANS DECORATED—PERSONALS.

CAMPBELLFORD, May 23. — The Daughters of the Empire, the "C" Company of the 40th Regiment, under Major J. M. Bygott, and the High School Cadets, visited the various cemeteries and decorated twenty-two graves on Sunday afternoon. The graves decorated with flowers and flags were those of the returned soldiers who have died during or since the war. The procession was led by the military band, under Band Sergt. Cowell.

Mr. B. McAvoy is visiting in town.

Mrs. Houilhan, son and nephew, of Toronto, are visiting Mrs. Houlihan's daughter, Mrs. J. E. Birks.

Mr. and Mrs. Alvin Malcolm and children are visiting the latter's parents, Mr. and Mrs. Mills in Port Perry. Mrs. Malcolm will also visit her brother in Sudbury.

Miss Herrit, teacher at Barnbrae, is spending the week end with friends in Port Hope.

Mr. Thos. J. Craighead, accompanied by his mother, and Mr. and Mrs. Albert Petherick and little daughter Freda, spent Friday in Belleville.

Mr. William J. Thompson, of Peterborough, formerly of Campbellford, was in town last week.

Mr. Douglas Frederick, who is attending university in Montreal, is home for the holidays.

Miss Annie Smith of Toronto, is visiting her mother, Mrs. John M. Smith, and sister, Miss Mabel.

ANOTHER ARSON CAMPAIGN, BUT LESS DAMAGE

ABOUT THIRTY FIRES STARTED AND GAS MAINS EXPLODED IN ENGLAND SATURDAY NIGHT.

THREE ARRESTS MADE

LONDON, May 23. Canadian Press. — Another arson campaign, supposedly of Sinn Fein origin, occurred on Saturday night between 10 o'clock and midnight when about 30 fires were started ,mostly in the farm buildings and haystacks, but in some instances motor garages and timber yards in the neighborhood of Jarrow, Wallens-end, Stockton and Middlesboro.

The gas mains over the bridge between Jarrow and South Shields exploded, temporarily depriving the towns of light. Some of the suspected incendiaries were fired at by farmers and three arests were made. The Valley water boards main outside of Stockton was blown up, causing serious floods. In most cases the fire damage was comparatively small, but the engineering plant and sawmill at Stockton were destroyed.

THE WEATHER

Some particularly hot weather for the month of May was experienced on Saturday last, and to a lesser degree on Friday. On Friday the thermometer went up to 86 degrees, and on Saturday, about two p.m., to 91 degrees in the shade. This was a higher temperature than was experienced any day last summer, and as far as I can find out, is a record for the month of May. The lowest on Saturday night was 70 degrees—as warm as we usually get it during the hottest nights of midsummer. Sunday brought a decided change ,and the highest for the day was but 79. The rain which has fallen, while not heavy, will do much good. It totalled during the night .44 of an inch. It will be remembered that May of last year was unusually dry, the total for the whole month being but .28.—W. P.

ANNOUNCING

THE ARRIVAL IN PETERBORO OF

MACKEY'S BETTER BREAD

THE SUPREME PRODUCT OF THE SCIENCE OF BREAD-MAKING

With taking over of the Peterboro Bread Co., Ltd., by Mackey's Bread Ltd., a new era in Bread-making will be introduced in Peterboro

MACKEY'S BETTER BREAD is known throughout the Province of Ontario as the Highest Quality of Bread ever produced in Canada

This Famous Bread has behind it the reputation of the most progressive of Ontario's Bakeries with plants in many parts of the Province—Kingston, Cobourg, Ottawa, Brantford, Sarnia, etc.

With the addition of Peterboro to this List we intend to give here that same High Quality of Bread and courteous treatment which have been a part of this Company in other parts of the Province

When You Want — *QUALITY AND SERVICE* — *Try*

MACKEY'S BETTER BREAD *It can't be Beat*

YOUR GROCER SELLS IT

Mackey's Bread Limited

Phone 509 *241 Dublin St.*

R. M. MACKEY, Manager

Evening Examiner

PHONES—Editorial, 1601. Business Office 1600. Private Branch Exchange to all Departments.

The Examiner is a Member of the Audit Bureau of Circulation.

The Daily Examiner, published every lawful evening by The Peterborough Examiner, Limited. Office, 419 George Street.

The Weekly Examiner, published Thursday Morning.

Daily Examiner by mail, $4.60 per year.

The subscription price of The Daily Examiner is $6.00 per annum; that of The Weekly Examiner, $1.50.

U. S. REPRESENTATIVES.

Special U. S. Representative, W. H. Stockwell, 629 People's Gas Building, Chicago, Ill.

New York — Chas. F. Miller, 225 Fifth Avenue.

Advertising Rates on application.

R. M. GLOVER, Managing Director.

MONDAY, MAY 23RD, 1921.

TO-MORROW'S HOLIDAY.

Victoria Day perhaps of all the holidays in the year, seems to illustrate best the love of Canadians for athletic games and for the great outdoors. To-morrow, if the weather conditions are favorable, thousands of young Canadians will be participating in baseball and lacrosse and football and many thousands more will be eager spectators of the various games. From the Atlantic to the Pacific all Canada will spend Victoria Day in the open air. There will be picnics and bathing and sports everywhere and Canadians will learn again the beauties of their country and appreciate afresh the return of summer and its pleasures. It is this getting out for an airing and a fresh grip on things that makes Victoria Day, the first holiday of the summer, so beloved by all Canadians. May it be a happy day for all Peterborough is the Examiner's wish for its readers.

THE FISH SUPPLY.

It is announced that the Ontario Department of Game and Fisheries intend to place two hundred and fifty million fry in the public waters of the province next summer in pursuit of their campaign to keep up the fish supply of Ontario. The attention of Mr. Thos. Tooms and Mr. E. N. McDonald, members of the Legislature for West and East Peterborough respectively, is called to this announcement, while the Trent Waterway Association, the local Fish and Game Association, the Stoney Lake Cottagers' Association and other similar bodies would also do well to study the programme for next summer and decide upon a joint effort to see that the waters of this district receive a fair share of the fry In the past we have been given some attention from the. Department, but the supply of fish alloted to this district has not been as large as the popularity of the Trent waters warrants, perhaps because we have been backward in davancing our claims ,and have made no proper effort to impress our case upon those in authority. If the various bodies interested would unite in this effort the Kawartha Lakes and Rice Lake would be replenished properly and the much-talked-of fish hatchery for this district might be secured. Why not get together?

AN IMPORTANT MATTER.

It must have been rather a surprise to the members of the House of Commons that it was left to Isaac Pedlow, the Quaker member for Renfrew, to protest against the working out of the new regulations which require imported goods to be stamped with the name of the country of origin as it affected ladies' stockings. Mr. Pedlow seemed to be worried because women would not be able to wear short skirts if their stockings were stamped where the mark would show It was a feature of the new budget that had escaped the attention of the Minister of Finance, and naturally the problem advanced by Mr. Pedlow caused some deep thought. Where could ladies' stockings be stamped so that the marking would not be visible? It was a serious matter and more than one member scratched his head in perplexity. At last somebody—the news despatches do not furnish us with the name of the bright-minded individual—suggested the toe as an appropriate marking place and the crisis was passed. The question now naturally arises was Mr. Pedlow's anxiety inspired by a natural desire to cultivate the woman vote—or otherwise. But joking aside, there are discussions in the House that make the people wonder how the members ever had nerve enough to increase their indemnities.

THE COMING CENSUS.

The decennial stock-taking of the Canadian people—in other words the census—begins on June 1st. The importance of this collection of statistics and information it is hoped will so impress itself upon Canadians generally that there will be whole-hearted co-operation and the work of those engaged in the census will be made as light as possible. Not only will the representation in the Federal parliament for the next ten years be determined by the coming census, but the information obtained will be of the greatest service in other ways. There need be no hesitation in answering the questions that will be asked. The information is confidential, for every one engaged in the work is under oath of secrecy and no personal matter will be given publicity, while statistics collected are not to be given to the taxation officials or used as the basis of any other administrative action. Lieut.-Col. Jos. Mills is in charge of the work here ,and his staff of returned soldiers are receiving their final instructions. It is to be hoped that they will be courteously received by the citizens of Peterborough and given every assistance in their important task.

EMPIRE DAY

MONDAY is Empire Day! Throughout the breadth and width of the United Kingdom, the Dominions and the colonies, the story of the greatest Empire on the earth will be told. From the days of Elizabeth, with her famous Empire builders, Drake and Raleigh, the triumphs of Wellington and Nelson later on, down to the last and greatest war of all and on to the present day, the story of the Empire will be unfolded and wreaths will be placed on centopaths and statues. It is a fitting thing that the deeds of the army and the navy through the centuries of Britain's might should be recounted. It is more fitting that the ideals which animated those deeds should be dwelt upon with greater stress, since the whole foundation of the Empire rests upon those ideals. British graves in every corner of the globe are silently eloquent as to the price of those ideals, the price of Empire.

To the children of Canada the commemoration of Empire Day is of more than passing significance. Canada's contribution towards the maintenance of the integrity of the Empire has been a large one. Tiny white crosses on the veldts of South Africa speak of her sons' endeavors there. Tiny white crosses in Palestine, Salonika, Switzerland, Austria, Germany, Holland, Belgium, France and England tell more eloquently than words the story of her largess in treasure and in blood. From the Pacific to the Atlantic, from the Arctic to the hair line boundary on the south ,live men who have come back. How often in the silence of the night their minds hark back to the gas-reeking fields of St. Julien; the stark nakedness of Sanctuary Wood; the grim horror of international trench and the craters of St. Eloi; the slimy chalk of Poziers; the dread depths of Death Valley; the shell-pocked slopes of Vimy Ridge and Farbus Wood; the shambles of Lens and Avion, the sinister watch of the Green Grassier; the hell of Passchendaele; the rush, the fury, the relentlessness of the last Hundred Days at Amiens, Arras, the Canal du Nord, Cambrai, Denain, Valenciennes and Mons! Deep down these men and those who loved them well know how high is the cost of the building of an Empire, know what Empire means.

In a few years' time these men and women will have to pass on to their children the standard they have borne so well. These men and women of to-morrow are the children who on Monday will parade your streets, whose shrill treble in song will voice the virtues of their land. Now is the time to inculcate in them those ideals for which their fathers and their brothers fought, for whose attainment their mothers, and their sisters shed many bitter tears. In a measure those ideals—protection of the weak, steadfastness for the truth and for right—have been reached. The realizing of those ideals, the advancement and augmentation of Canada's share in the building up and the knitting together of the component parts of the Empire is a work of Empire-building that Destiny may have reserved for those very children. Put the soft petal on war and doughty deeds. Preach statesmanship and the unbounded benefits of fearlessness for all that is right, all that is truthful, all that is beautifu, the spirit and the soul which made possible the British Empire of to-day. —Sunday World.

EDITORIAL NOTES.

It is a good thing Empire Day is observed in the schools. Elsewhere too little attention is paid to the significance of the occasion.

Unemployment may be serious, but theer seems no lack of money in Canada. $50,000 was bet on the first race at the Woodbine Saturday.

The Scottish footballers resemble some newcomers we have met. They started kicking on their first day in Canada.

Life is just one thing after another. Next week we'll have to tell the census man all about ourselves.

A speaker in Yamaska the other night said the eyes of the whole country were on that county. And only a few short months ago the politicians were telling the people of Peterborough that very same thing.

Did you notice that it was the people who a few days ago were complaining about the cold weather, were the first to kick about the heat on Saturday.

WISE AND OTHERWISE

Another proof of woman's influence is the number of young males whose noses bear traces of powder.

European diplomacy seems to consist of holding conferences to reach compromises which entitle each party to claim that it won.

Peterborough is rather out of the limelight since the bye-election. Almost any town up and down the country has had a juicy murder or two at least.

Another type which will soon be found in the insane asylums is the poor man who tried to read all the books written by those who managed to get past the doorkeeper at the Peace Conference.

The boy who wanted the years rolled back to the days when pirates roved the Spanish Main grew up to find a parallel to his dream, minus the romance, in the operations of the war profiteers.

In our opinion, about the biggest shock a historian could receive would be to hear one of these blue-ruin whimperers vapouring about the present age being one of unrivalled decadence.

Usually figures bore us, but we really would like to know what the average increase in hat size is that results when a young man returns to his home town after spending a few months in a large city.

Psychologists are trying to figure out why it is that most people nowadays do so little thinking. Well, between absorbing the details of the latest divorce scandals and puzzling over the latest murder mysteries a large part of the population really hasn't any time to think.

Let's give the men who are handling the country's finances some credit by assuming that they sit up all night to figure out new methods of taxation instead of new methods of economising on public expenditures because they wish to impress upon us that it is better to give than to receive.

Although he had been assigned to cover the "dead line" the enterprising new cub reporter was determined to dig up stories with unusual angles. One day he returned from the morgue and left a story with the following lead, on the city editor's desk:

"It had always been the great wish of Mr. and Mrs. John J. Jones that they should die together. One-half of this wish was granted last night when Mr. Jones passed away at his residence, 113 Blank Street."

Summoning the cub to his desk, the city editor declared gravely, "My boy, you have missed a great coincidence in this story."

Aghast, the cub inquired what that might be.

"Why, they were married on the same day," replied the editor, as he resumed his copy reading.

THIRTEEN-YEAR-OLD BRIDE SHOT STEPDAUGHTER

FARMINGTON, Missouri, May 23.—Folks in the Ozarks hooked up their mules to-day and drove into town to hear Letta Parson's story in court.

Most everybody in the Ozarks knows about Letta.

For thirteen years she was nobody's child, just running around Farmington and the countryside without father or mother. She never learned to read or write—Letta is just "po' white."

Then, shortly after her thirteenth birthday John Parsons, a wood chopper, married her and brought her home to mother his two children.

Killed Stepdaughter.

Letta is being tried for the alleged murder of one of them. Five days after she was married she blew the top of six-year-old Lilly Parson's head off with a shotgun.

The child bride—she didn't look it to-day with her skinny pigtails and her scared eyes—says she didn't "make out" to kill Lilly. She says she was playing on the floor with the children and didn't know the gun was loaded.

But Johnny Parsons, her other stepchild, says she killed his sister because she acted up when Letta was trying to comb her hair.

"Gettin' Even?"

Then there are folks who say Letta isn't such a child as her 13 years indicate. They say she was "gettin' even" with John Parsons because he trapsed around with another woman right after he had married Letta.

There is a chance the Ozark folks who know all about Letta won't get a chance to hear her story. The case may be heard behind closed doors. But they are leaving spring planting and coming away because, although Letta is a queer, little creature—wild as a hawk, some say—there are a passel o' folks who feel right sorry for her.

She always was "nobody's child."

A fool and his money are soon parted, we know, but every now and then we find ourselves wishing we had a little money we could be foolish with.

ORIENTAL GARAGE

Auto repaired by experienced mechanics. Automibiles Accessories and Supplies, Tires, Tubes, Oils, Grease, Tube Vulcanizing and Oxygen Decarbonizing. Free Air

Service that's PROPER PROMPT and PRACTICAL

HANNAH & JONES

182 HUNTER STREET.

'Phone 1136.

ASTHMA USE RAZ-MAH

NO Smoking—No Spraying—No Snuff

Just Swallow a Capsule

RAZ-MAH *Is Guaranteed*

to restore normal breathing, stop mucus gatherings in the bronchial tubes, give long nights of quiet sleep; contains no habit-forming drug. $1.00 at your druggist's. Trial free at our agencies or write Templetons, 142 King W., Toronto.

Sild by McDermid & Juny, E. L. Payne's Drug Store & Lakefield Tanner Drug Co.

Advertise in the Examiner

FLEET FOOT

For Business Wear

YOU know the lightness and comfort of FLEET FOOT shoes on Bowling Green, Golf Links and Tennis Courts. You get into your FLEET FOOT just as you slip on flannels or white ducks.

Why not wear FLEET FOOT all day, right through the summer—and enjoy the ease of an old-fashioned tennis shoe combined with the neatness, style and wear of a regular shoe?

FLEET FOOT have given a lot of men an entirely new idea of canvas, rubber-soled shoes. The many attractive models—the shapeliness—the easy comfort—the sturdy materials and careful construction that make these shoes wear so well—are pleasant surprises to the man whose ideas of FLEET FOOT have never gotten beyond the sport shoe.

Driving a car, you know that Dominion Tires give you good service. The same great organization that builds "Dominion Royal Cord" and "Nobby Tread" Tires makes FLEET FOOT Shoes. This means quality and service in summer footwear as well as in tires.

There are FLEET FOOT shoes for men, women and children—for every day and evening wear—for work and play, indoors and out.

And make sure you get FLEET FOOT—see that every pair is stamped FLEET FOOT

Ask your Shoe Dealer for FLEET FOOT, a Dominion Rubber System Product

DOMINION RUBBER SYSTEM AND ASSOCIATED COMPANIES

65

If it is not marked
MACDONALD'S
it is not Macdonald's
Tobacco.

The Tobacco with a heart

26

BUILDING

CONTRACTING, ETC PROMPT attention to Alterations Repairs, etc. The Ontario Government Housing ans. Bungalow and Summer Cottage Plans. Estimates given.

A. B. CUNNINGHAM

331 Reid Street Phone 1261w

PAINTING

AUTOMOBILES AND CARRIAGES is my specialty. Experienced wookmanship guaranteed at reasonacle Prices E M GREER., Cor. Charlotte and Aylmer Sts.

STOCKS AND BONDS

Orders Executed on

TORONTO STOCK EXCHANGE
MONTREAL STOCK EXCHANGE
NEW YORK STOCK EXCHANGE

For Cash, or carried on conservative margins

Campbell, Stratton & Co.

MEMBERS TORONTO STOCK EXCHANGE

402 DOMINION BANK BUILDING. TORONTO

Telephone Main 6311

Yes sir! I said Snowflake because I want FULL STRENGTH Ammonia

CONCERTED DRIVE FOR SUNDAY "BLUE LAWS"

WINONA LAKE, Ind., May 21.—A concerted drive for Sunday laws and a move to check wide-open Sabbath agitation has begun here.

The Sunday law question was thrown before the Presbyterian General Assembly when sessions opened here. e

"The battleground of the church is on the field of the Christian Sabbath," the Christian Sabbath Committee stated in a report to the conference.

"One of the outstanding features of the campaign," said Dr. Bowlby, "is the nation-wide propaganda for a wide-open Sunday, backed by powerful amusement and sporting organizations bent on making the Christian Sabbath the big money-getting day of the week.

"We have already warned the leading ministers of the country that the most dangerous movement against the American Sunday in fifty years is now in progress. This should stir the blood of every American patriot and certainly every American Christian.

"Close up the movie theatre, shut the gates of the ball parks, lock the doors of many places of business and this paramount problem of the churches will be well on its way to solution."

Dr. Bowlby expressed the view that the blue Sunday would come. He said those who once predicted prohibition would never come now say America will soon be as dry as a "sun-kissed chip."

Charles Fitzmorris, Chief of Police of Chicago, never wears a uniform.

WRIGLEY'S

"AFTER EVERY MEAL"

The gum with the lasting flavor—wrapped in the hygienic sealed package.

A goody that's good for you. Aids appetite and digestion.

Keeps teeth clean and breath sweet.

A boon to smokers, with its cooling, soothing, effect on mouth and throat.

SEALED TIGHT— KEPT RIGHT

B19

STOP

and think for a moment what your loss would be should Fire destroy your buildings, business, home or contents.

Without *Fire Insurance* your loss is a total one.

With *Fire Insurance* you suffer no loss whatever—and a few dollars a year gives you this protection. All branches of Insuranee represented.

See us about policy to-day.

Davis-Thompson Co., Ltd.

Insurance and General Agency

433 George Street, - - Peterborough, Ont.

LOVE!

By KATHERINE MOORE

THE "MOVIES" BARRED.

Chapter 57.

After the news of O. J. Darwood's death Leonard was home very little. Night after night I had to spend alone.

A few times after he had telephoned and I knew that he would not get in until late, I would put on my hat and go down town to the moving pictures I had to do something to take my mind off the venomous thoughts that were constantly tormenting me.

It seemed to help me. For a few minutes my awful thoughts were crowded out by the excitement and interest of the picture. But even this little respite was soon spoiled for me.

I always sat near the rear in the orchestra where there would be little chance of being seen. And I made it a point to hurry out as soon as the performance was over. Trouble always isolates one. I felt very much alone these days. I dreaded talking to anybody. Then too I knew what people would be apt to think if they should see me alone so much in the evenings. I knew that they were already suspicious and prying.

One evening I had hardly been seated when a man and a woman came in and took the two seats next to me. The picture was on and I could not recognize them in the darkness. I thought nothing of it—someone always had to sit next to one

Presently a purring voice that I immediately recognized as belonging to Mrs. Russell chirped into my left ear.

"Why, it's Mrs. Allen—of all people. Where's Leonard?"

I was thankful for the darkness.

"He is working awfully hard," I explained and then hated myself for bothering to make an explanation.

Jack Russell leaned across and said a few words to me. He was so much nicer than Mrs. Russell. I felt sorry for him. But after all perhaps he did not want my sympathy. At least all their difficulties were small and petty. For a minute I wondered if I would be willing to change places with them.

It was the first time that I had seen Mrs. Russell since her delivery of that unpleasant duty. The atmosphere still smouldered a little after the fire. It reminded me of two cats whose fur still stood on end long after the combat.

"I haven't seeen Leonard in ages," Mrs. Russell probed, still trying to appear innocent behind her purring voice. "Why don't you come over some evening?"

I did not explain why but I felt she knew perfectly. I knew she would not urge me. I had a sudden desire to slap her in the face. I feigned interest in the picture and we lapsed into silence.

Of course they insisted on seeing me home. I tried to think of some way to elude them but it was hopeless.

Mrs. Russell even suggested stopping for ice cream and I simply could not get out of it. I hated being with them but it would be much worse to betray my feelings. I knew that Mrs. Russell was taking great pleasure in tormenting me. I felt that she could look right into my soul.

I hated some women's methods. I could understand Mrs. Darwood's badness better than Mrs. Russell's code.

I tried to talk and appear natural, and quite at ease, but I was only too thankful when they finally said good night to me at the door.

"Run over and see me," Mrs Russell called back coyly. I did not dare trust myself to answer her with the murderous thoughts I was trying hard to control.

That would be the end of my trip to the "movies." I dared not take the chance again of being seen out alone evenings. Fate was blocking me on every side. It seemed as if Mrs. Russell was trying to see how difficult and uncomfortable she could make me. I hated her unmeasurably.

My poor body was so full of such deadly emotions these days that I wondered what the end of it all would be.

To-morrow: A New Situation.

ANGLO-AMERICAN FRIENDSHIP GETS LONDON SUPPORT

POST CONSIDERS IT GUARANTEE OF WORLD PEACE.

LONDON, May 21. — (Canadian Press).—Two very cordial editorials were included in this morning's newspaper comment on the address made by George Harvey, United States Ambassador to Great Britain, on Thursday night. They were published in the Morning Post, which never had any use for the League of Nations, and the Daily Telegraph. The Post said that Lloyd George's assertion that the "future well-being of the world depends mainly upon Anglo-American friendship and co-operation," was true, and continued: "This being so, the League of Nations cannot, as we have been told rather frequently, be the only and unique guarantee of the future peace of the world." Referring to Anglo-American relations, the paper declared that nothing in recent years more thoroughly dissipated misunderstanding than President Harding's memorable statement of the United States policy to which Mr. Harvey referred during his speech.

OFFICIAL REPORT FARM CONDITIONS

The following is a summary of reports made by the Agricultural Representatives to the Ontario Department of Agriculture:

Fall wheat has been making growth, and is now showing a very fair top.

Clover has picked up recently, and also presents an encouraging appearance.

Spring grains were rushed in during the fine weather lately prevailing, and in most counties the work is practically over. The newly sown crops are looking particularly well on tiled fields.

Some more early corn and potatoes were got in during the week, and land is now being prepared for roots.

In Essex some early tomatoes have been set out already.

Elgin states that less tobacco than usual will be grown this year.

Leeds says that more land than usual will be given to millet and buckwheat.

Orchards are in unusually full bloom, generally speaking. Apples particularly are promising. Lincoln, however, reports that peach leaf-curl is beginning to show on some trees. Norfolk states that black currants and gooseberries have been injured 85 per cent. by frost.

Lennox and Addington states that more farmers are going into strawberry growing this year as a side line for supplementing the low prices now prevailing for ordinary farm produce.

Cattle have been doing well on pasture, although Haldimand states that a number of farmers are selling stockers and feeders rather than keep them over. Simcoe reports that one co-operative shipper sent out six carloads of fat cattle last week.

Huron reports that two carloads of cattle, two of horses and one of hogs were shipped from Clinton on Saturday. The Huron representative also says: "I attended a sale yesterday and saw cows bring from $90 to $95, which a year ago would have brought $150 to $175."

Milk production is increasing in quantity, but there has been a considerable drop in prices and in the value of milk products. Frontenac says that milk is selling in that county for $2 a cwt. Recent sales of cheese were made at from 15c to 17½c a lb., while Frontenac reports that 14c was boarded with no sales. Creamery butter has been realizing only 35c and below at various points during the week.

Hogs have been selling at from $9 to $10.50 a cwt. Three carloads were shiped from Napanee during the week.

While little pigs have been disposed of in Brant at $16 a pair, Lennox and Addington quotes sales at $12 a pair.

During the week hay has been selling all the way from $11 to $23 a ton.

Welland speaks of a local epidemic amongst horses, which is tending to delay seeding operations.

York states that owing to the comparatively low prices prevailing, many farmers say they will carry their surplus grain over another year.

Farm labor is easier to procure than for many years, owing to lack of employment in other lines of work. Frontenac claims that the general quality of the labor offering is also much improved.

BAN ON AT THE BEACH.

Atlantic City Police Bar Daring Surf Togs.

ATLANTIC CITY, N. J., May 21.—The local police are determined this year to suppress radicalism—in bathing suits.

One-piece costumes will not be permitted and women bathers must wear stockings.

"The stockings must extend above the knee and overlap the low extremity of the bathing suit," it was explained at Police Chief Miller's office. "The skirt must also be a real skirt; not a mere ruffle."

"Only a few bathers had to be warned last year that their costumes were extreme," it was said. "In all but a couple of cases one warning by a life-guard was sufficient. Two of the women were defiant and were fined. But they had been drinking."

What this year's bathing suits lack in scantness, however, will be offset by daring color combinations, judging by dealers' window displays.

Only a few ruins now exist of Cumae, the oldest colony of the Greeks in Ital-

POST TOASTIES

are "What's What" in the "Who's Who" of Breakfast Foods

—says Bobby

HAPPENINGS FROM KEENE

HOLIDAY VISITORS TO THE VILLAGE—READY FOR CELEBRATION.

KEENE, May 23.—Mr. and Mrs. Harry Cruikshanks, of Toronto, are at their summer home, Rice Lake.

Mr. Cecil Armstrong and Miss Delerio, of Peterborough, were Sunday guests at the home of Mr. and Mrs. L. Burley.

Mrs. Susan Taylor of Peterborough, spent the week end with Keene friends.

Miss Jean Armstrong is home for the summer holidays.

Messrs. William Lan gof Peterborough, and E. Freeman were in the village last Thursday.

Mr. Lorne Burley has re-opened his blacksmith shop on High street.

Mr. James Robertson has purchased a new car.

Mrs. W .J. Wood of Toronto, is visiting her parents, Mr. and Mrs. William Campbell.

Messrs. James Gray and Maynard Coward have purchased new cars.

The boy scouts have received their new uniforms and expect to make their first appearance in uniform on the 24th of May.

Mrs. David Edwards entertained a few of her friends last Thursday at a quilting bee.

Mr. William Shearer of Peterborough, was in the village a few days last week.

Mrs. Charley Mather is recovering nicely from her recent illness.

Messrs. William Jeffries, William Wedlock and sons, Irwin and John, of Peterborough, visited Keene friends on Sunday.

Miss Katie Skinner is able to be up again since her recent illness.

The township Sunday school convention will be held on Wednesday afternoon and evening of this week at Coldsprings. A splendid programme is being prepared, and a good delegation from Keene Sunday schools will attend.

Mrs. C. H. Byers, of Freelton, is visiting her parents, Mr. and Mrs. Guilbert Howson.

Mr. and Mrs. William Wellman and children and Mr. James Dickson spent Sunday with Marmora friends.

Mr. Harry Mather and Misses Amy and Marion Marfarlane of Peterborough, were guests on Sunday of Miss Mary Connall.

Mr. Earnest Greggison, wife and daughter, of Peterborough, were in the village on Sunday.

Miss Lottie Wedlock of Peterborough, spent Sunday with Keene friends.

Mr. and Mrs. J. J. Barriclough and Miss Belle McFarlane spent Sunday with Peterborough friends.

Lawyer—Have you ever been in jail?

Witness—Yes, sir, once.

Lawyer (triumphantly)—Ah! For how long?

Witness—Long enough to whitewash a cell which was to be occupied by a lawyer who cheated one of his clients.

The Spirit of Sunlight

All over the land the sun calls forth beauty, cleanliness, health and the renewing of youth. So with Sunlight Soap in the home. It redeems everything washable from the thraldom of dirt.

Sunlight Soap

renews beauty and brings out old colors. It cleanses with a sure gentleness that only the very purest of soaps could accomplish. The spirit of Sunlight is purity and cleanliness.

Insist on getting the Soap you ask for—SUNLIGHT SOAP

LEVER BROTHERS LIMITED TORONTO

A BIRTHDAY GREETING

To a Dear Friend.

My friend, on this your natal day,
To you my warmest wishes stray,
And from my heart ascends the prayer
That Christ may keep you in His care;
Defend from Satan's every wile,
And bless thee with fair Fortune's smile.

May Earth's most treasured joys combine
With every gracious gift divine,
And cloudless sunshine on thy way
Beam brighter till Life's closing day.
Nor better can I wish you here
Than Love returned and Friends sincere.

But if should wasting illness be
Thy lot by His allwise decree
May Christ's sweet presence round thy bed
Peace, far beyond all knowledge, shed.
Or gloomy clouds of sorrow lower
His love make bright the lonely hour.

May Heaven prolong for many a year
Thy life of kindly service here.
And calm, serene, Life's ebbing tide
Down to Death's silent ocean glide;
Then may thy anchor safe be cast
In Heaven's eternal port at last.

(Mrs.) A. F. CALDER.
260 Armour Road,
Peterboro, Ont.

WATER FRONTS PILFERED.

MELBOURNE, Australia, May 21.—(Canadian Press).—Following upon the disclosures made recently concerning the practise of pilfering on Australian water fronts, the Federal Government has appointed a Royal Commission to investigate. The inquiry is to be thorough, covering cargoes from overseas and interstate cargoes and including the establishment of necessary measures to prevent pillaging in the future.

Fringed dresses galore are worn everywhere in New York. The most popular are of crepe de chine fringed in four rows from the hips down, while another has a tunic deeply pointed at the side and finished with a six-inch fringe, the body section of both frocks being plain.

No Charge

for a 10-day test. Simply mail the coupon and watch the delightful results.

The New Laws

on teeth cleaning—five of them

Dental science has adopted new laws on teeth cleaning. They mean whiter, cleaner, safer teeth to those who follow them.

Millions employ these new methods, largely by dental advice. Now this ten-day test is offered to show every home the results.

1—Fight the film

The first law is to fight film—that viscous coat you feel. It dims the teeth and causes most tooth troubles.

Film clings to teeth, enters crevices and stays. Old ways of brushing do not end it. So few have escaped some form of film attack.

Film absorbs stains, making the teeth look dingy. It is the basis of tartar. It holds food substance which ferments and forms acid. It holds the acid in contact with the teeth to cause decay.

Millions of germs breed in it. They, with tartar, are the chief cause of pyorrhea.

Two methods now

Two ways are now known to fight film. Able authorities have proved their efficiency. Leading dentists everywhere now advise their daily use.

Both are embodied in Pepsodent — a scientific tooth paste. They keep the teeth uniquely clean and also highly polished.

Three other laws

Modern starchy diet also calls for other helps to Nature. So every use of Pepsodent brings these three desired results.

1—A multiplied salivary flow. 2—Multiplied starch digestant in the saliva, to digest starch deposits that cling. 3—Multiplied alkalinity of the saliva, to neutralize mouth acids which cause tooth decay.

Thus Pepsodent fights two deposits—film and starch—which may do great harm to teeth. Also the destroying acids, and in Nature's way.

Brings a new era

These mean vast improvements on old methods. In fact, old methods brought the opposite effects. Pepsodent has introduced a new era in teeth cleaning, and millions now enjoy it.

Now we urge that you send for a 10-Day Tube. Note how clean the teeth feel after using. Mark the absence of the viscous film. See how teeth whiten as the film-coats disappear. Feel the other good effects.

Then decide by what you see and feel. Do this for your own sake. Cut out the coupon now.

Pepsodent REG. IN CANADA

The New-Day Dentifrice

A scientific film combatant, whose every application brings five desired effects. Approved by highest authorities, and now advised by leading dentists everywhere. All druggists supply the large tubes.

10-Day Tube Free 646

THE PEPSODENT COMPANY,
Dept. B, 1104 S. Wabash Ave., Chicago, Ill.
Mail 10-Day Tube of Pepsodent to

Only one tube to a family.

STOPPED HER HEADACHES

Years Of Suffering Ended By "Fruit-a-tives"

112 Hazen St., St. John, N. B.

"It is with pleasure that I write to tell you of the great benefit I received from the use of your medicine "*Fruit-a-tives*", *made from fruit juices. I was a great sufferer* for many years from *Nervous Headaches and Constipation.* I tried everything, consulted doctors; but nothing seemed to help me until I tried "Fruit-a-tives".

After taking several boxes, I was completely relieved of these troubles and have been unusually well ever since". Miss ANNIE WARD.

50c. a box, 6 for $2.50, trial size, 25c. At all dealers or sent postpaid by Fruit-a-tives Limited, Ottawa.

SHATTERS MYTH ABOUT COMPASS

CARNEGIE INSTITUTION EXPEDITION FINDS NEEDLE DOESN'T ALWAYS POINT NORTH.

SAN FRANCISCO, May 21.—The Carnegie Institution of Washington has completed what might be termed an X-ray of the earth's atmosphere, and has forwarded from here all data in regard to the experiment, made through the use of the non-magnetic ship Carnegie, which arrived here recently.

The X-ray was in the form of observations of compass and other magnetic variations on all the earth's oceans, these variations being traced in the atmosphere by two specially designed instruments called a deflector and magnometer. These tracings later will be shown on a chart, which might be likened to the X-ray plate. This chart will be made available to every navy and merchant marine on earth as a guide to navigation, as nearly exact as it is humanly possible to make such a guide.

So intensively and penetratingly did the instruments work, aided by the utter absence of magnetic attaction by eveything else on the vessel, that certain degrees of longtitude in the Indian Ocean were found recently to be radically different from the best chart and projections available up to that time. In some instances these differences amounted to several minutes.

Play of Variations.

There is a constant play of these variations over the magnetic fields, and the cause of this play of change, although exhaustively theorized on, never has been exactly explained, the Carnegie scientists said. These magnetic changes make the ultilization of the non-magnetic ship and its instruments and the reparation of new charts constantly necessary. For instance, a mariner using a magnetic chart prepared by the institution ten years ago could not steer as accurately as if he consulted a chart prepared only a year ago.

The non-magnetic ship made an absolute myth out of the general belief that the compass always points directly north. It added convincing proof to the scientific theory that there are only two longitudinal lines, one of them extremely irregular, where such a thing occurs. Whenever a ship crosses one of these lines the compass will get the direct polaric influence. Everywhere else it will point either east of north or west of north.

Not United States Enterprise.

On the present voyage, which began in October, 1919, she touched at French West Africa, Buenos Aires, the Island of St. Helena, Cape Town, Ceylon, Australia, New Zealand, Papeete, the Fanning Islands and San Francisco.

The Carnegie was compelled to use her auxiliary gas engines a number of times to take her out of equatorial calm belts and help her drive through storm-tossed seas when the sails were in danger of blowing away. This engine contains the only magnetic influence on board, but it is so far away from the recording instruments that it has absolutely no effect on them.

THE REQUEST.

Life, silver-haired, held in his hand two keys
To mystic doors—the doors of Pain and Bliss.
Desire, big-eyed, coy, touch'd his fingers: "These!"
She softly begged, and knelt his hand to kiss,
Craving the boon to bring from Faith's fair land
Rare tokens—just for him! to live alone
For him; impulsively she clasp'd his hand,
Vowing to crown him king of her heart's throne.
Life bowed, and paused; then, silent, gave the key—
"Ah! now I'll know the joys of Heav'n," she said:
"The sunset winds shall linger oft near me
And wand'ring fragrance breathe above my bed."
She opened wide the door—by Bliss beguiled,
Tasted the cup—gazed long at life—and smiled.

—Aileen Ward.

It was one of those rare occasions when Sir E. Marshall Hall, the lawyer, lost a case, and he didn't feel so very happily over it.

"Your profession doesn't make angels out of men, does it?" said a medical friend, teasingly.

"No," retorted Sir Edward, "that's one thing we leave to you doctors!"

TERROR UNKNOWN ON LAND FOUND IN SEA BATTLES

THOUSAND DEATHS IN ONE SHELL BLAST.

CHICAGO, May 21.—The modern naval battle is different from everything else in the world in this, that nowhere else do men, banded together in such numbers and wielding such powers, contend with one another at so extreme a peril to themselves. It is more ringed with terror than any other human experience. Each man commits himself with a thousand others to a vulnerable shell, and launches it into an arena sheeted and bolted with flame and concussion. He can do nothing for his own safety, but only for the common purpose.

In addition to the ordinary risk of destruction to the human unit, there is the almost equal risk of destruction to the naval unit; and a single stroke of a single weapon might wipe out a thousand lives. This is warfare at the point to which Christian civilization has so far exceeded in bringing it; and no Pagan ingenuity has invented anything more hellish than this—that man's floating home and citadel can in a second be turned into a weapon to destroy him by the thousand.

Risks Sailors Take.

For if his floating tabernacle be dissolved it is not to a hospital or dressing station that he passes, but into the cold sea; hospitals, patients and surgeons in the very act of operating are tumbled into it, too; the fight sweeps on; in ten minutes it is three miles away, and there are no stretcher-bearers in the sea. He may die by a blow, by asphyxiation, by flaying, by boiling, by mutilation, by drowning, or may be instantaneously consumed in a glory of mauve flame, accompanied by the thunder of a detonation which he never hears.

With all these varieties of death in visible and audible demonstration around him, and instantly menacing himself, he has to continue quietly and coolly doing the exact work for which he has been trained—work, perhaps, with delicate and scientific instruments such as other men handle in the calm of a laboratory or observatory. And often he has to continue this work in what he knows is the last minute or two of earthly existence left to him, and to do it as carefully as if his career in the navy depended on it.

Seamen as Heroes.

It is the supreme glory of the naval training that thousands and thousands of men are always ready to do this as a matter of course; do it easily, desire to do it. There is no one to whom life is sweeter than to the average sailor, whose mental habit it is always to be looking forward to pleasure; and there is no one who can so utterly put aside the preoccupation of safety and lose himself in his immediate duty.

How else, indeed, would such events as the battle cruiser fight at Jutland, or the attack of our destroyers after it, be possible? If men thought of themselves in such a situation, their demoralization would be indescribable, and the names of Queen Mary, Invincible, and Indefatigable would be names of terror. Instead of which it is the high morale which is indescribable, and these names are names of glory.

One has some right to say this who for the whole of a grey January morning knelt in the Lion's top while the storm of that concentrated bombardment gradually envelon-ed it, and had nothing else to do but consider it and give myself to its sensational embrace.

Mind Numb to Terror.

I remember that the increasing uproar and concussion came gradually to have a stupefying rather than an exciting effect; the mind became numb to mere terror, while it remained actively interested in what was going on.

Many mere details are registered on my mind and memory; the smell and taste of cordite smoke, as the wind drove it back upon us from the mouths of our guns; the great sounds about us, which I must admit to be among the noblest sounds I have ever heard, so enormous were they, so deep and trembling. No sharp or musically distressing note had place in that orchestra; it was as if the whole heaven were rolling up in a scroll of thunder.

I remember also the silences; lulls that came in the very heat of the battle, when sometimes for five or ten seconds there would be no sound but the soft brushing of the wind and its harp-like harmonies in the rigging, until a salvo from our guns would split the heavens again and, like its echo, the hollow growl of the enemy's guns would fill the gap between it and the next.

WILLIAM HALL

The funeral of William Hall was held on Friday afternoon from his late residence in Fenelon Township, Victoria County, to Eden Cemetery, in the Township of Mariposa. It was one of the most largely attended funerals in the history of the district, the presence of so many friends testifying to the general respect and goodwill which was felt for Mr. Hall by all those who knew him. Rev. Matthew Wilson, of Cambray, conducted the services, and the pallbearers were William Webster, Daniel Gillis, John Irwin, Wm. Sinclair, of Fenelon, and Samuel Bagshaw and A. F. Craig, of Lindsay. These were old neighbors and friends of the deceased, who, although born in Smith Township 86 years ago, was the second last of the pioneer farmers of Fenelon. Among those present at the funeral were Mr. Robert Hall, Collector of Customs: Mr. and Mrs. R. R. Hall, Mr. W. G. Ferguson, Mrs. Andrew Hall, Mrs. M. Brealey, Mr. Robert Mulligan, Mr. R. W. F. E. Davidson, Mr. W. H. Taylor, Llewllyn Hall, W. T. Hall, and R. M. Glover, of Peterborough; Miss Annie McKibben and Mr. Samuel McKibben, of Lakefield; Mr. and Mrs. Edgar Lytle and Mr. H. J. Lytle, of Lindsay; Mr. and Mrs. John Brandon and others of Fenelon Falls. All the members of Mr. Hall's family were at the graveside, including the sons, Adam and T. H. Hall, who came home from Francis, Sask., for the funeral.

A GOOD BABY SOOTHER

The trouble with most baby comforts is that they break or collapse too easily. Why not pay a few cents more and get a real good soother The PERFECTO SANITARY SOOTHER is packed each one in a box or envelope and is absolutely sanitary The nipple cannot collapse or break away from the shield.

The PERFECTO SOOTHER is the best for the baby. m w f

MORE STRIKES IN APRIL THAN MARCH

418 More Workers Involved--4143 More Working Days Lost.

OTTAWA, May 20. — A review of the industrial conditions in Canada during April, 1921, contained in the current issue of the Labor Gazette shows that the loss of time on account of industrial disputes was greater during March, 1921. There were in existence at some time or other during the month 19 strikes involving 3697 work people, and resulting in an estimated time loss of 57,071 working days, as compared with 26 strikes, 3252 work people and 52,928 working days in March, 1921; and 44 strikes, 6,349 work people and 84,099 working days in April, 1920.

On April 1, there were on record nine strikes affecting 1,159 work people. Ten strikes were reported as having commenced during April as compared with seven during March, 1921. Three of the strikes commencing prior to April, and six of the strikes commencing during April, were reported terminated, leaving ten strikes, involving 1,577 work people on record at the end of the month.

© B & B 1921

Corn Enders

The old sort—and the new

Corns used to be treated by fakers.

But science has found a better way to treat corns. And millions have adopted it.

The modern way is Blue-jay—*liquid* or *plaster*. A famous chemist perfected it. This great surgical dressing house prepares it.

Blue-jay is applied by a touch. The corn pain ends instantly. Then the corn is gently loosened. In a little while it comes out.

It is folly to pare corns or to treat them in unscientific ways. This new way is ending some 20 million corns a year. It will end yours any time you let it.

Prove this tonight.

Plaster or Liquid

Blue-jay

The Scientific Corn Ender

BAUER & BLACK Limited TORONTO CANADA

Makers of B & B Sterile Surgical Dressings and Allied Products

THE OLD RELIABLE PEG TOP CIGAR

IMPORTED TOBACCO. Long Filler

NO SCRAPS-NO CUTTINGS

4 For 25 cts

MORE PEONAGE

Ex-Governor Catts, of Florida, Sought By Police

PENSACOLA, Fla., May 21.—Federal officers to-day joined state authorities in a search for ex-Governor Sidney J. Catts, wanted on criminal charges by both the state and federal governments.

Catts was yesterday afternoon indicted by a federal grand jury on two charges of peonage. The former governor is alleged to have pardoned Ed. Brown and John Henry Rogers, negroes, from prison sentences and to have later made them work for him involuntarily.

An indictment was returned against Catts by a state court grand jury several weeks ago, charging malfeasance in office during his term as chief executive of the state In this charge he is alleged to have accepted money for granting a pardon.

Since he was first indicted state officers have conducted a search in several southern states, but as yet have been unable to locate him. He left Florida, it is said, ten days before the state charge was made.

A Harvard professor has invented a machine that will detect lying. Why wouldn't that make a good attachment for a golf score card?

GEDDES DENIES PROPAGANDA.

Doubts Britain Will Ever Bar Boxing or Liquor—Edison List Bores Him.

CHICAGO, May 21.—Prohibition, boxing, the possiblity of war between the United States and England, the British labor situation and Mr. Edison's now famous questions were discussed by Sir Auckland Geddes, British Ambassador to the United States, who, with Lady Geddes, stopped in Chicago on his way to Washington from a trip through the Southwest.

"Prohibition appears to have been very beneficial to the small towns of this country," said Sir Auckland, "but in the big cities—

"What I find strange to me is that boxing is prohibited in some of your States. Why, in England every schoolboy is taught the art of self-defence. I boxed a good deal myself. I don't think we'll ever have prohibition of either boxing or liquor in England.

"Mr. Edison's questions? Oh, I found them rather boresome, don't you know? Really, nothing much in them.

"Yes, the British labor situation is acute; no doubt about that, but it is purely an economic question and must be solved with economic measures. The miners must have more pay. There is no sign of revolution, no Bolshevism ,and few of the miners are extremists."

At this point a reporter murmured something about British propaganda and the possibility of a war with Great Britain. The British diplomat laughed.

"Pooh," he said. "There is about as much chance of a future war between your country and mine as there is of a trip to the moon."

He would be considered prejudiced, he thought, if he said anything to offset the anti-British propaganda now flooding the United States. Great Britain, said Sir Auckland, had not spent a cent on this side of the water for propaganda and did not intend to.

Sir Auckland saw in the appointment of Colonel Harvey as Ambassador to the Court of St. James an indication of the growing friendship between the two great branches of the English-speaking family that was bound to cement the cordial relations promoted by the war.

Sir Auckland will leave for Washington to-morrow.

The Flavor is Finest in—

JELL-O

"Canada's Most Famous Dessert"

Made at Bridgeburg, Ontario

Snowflake THE FULL STRENGTH Ammonia

CUTS GREASE SOFTENS WATER SAVES SOAP

CARS! CARS! CARS!

Prices Slashed on Used Cars

GET OUR PRICES

Three 1916 Ford Tourings
Five 1918 Ford Tourings
Five 1917 Ford Tourings
One 1915 Ford Touring
One 1913 Ford Touring
One Late Model Chevrolet Touring
One Ford One-ton Worm-drive Truck
One Two-ton Truck—make offer this week....
One 1918 Ford Coupe and Starter. This is getting a complete overhaul, and will be painted.

A number of these Cars are thoroughly overhauled and painted like new, and will be guaranteed as represented.

We have a number of Cars, several different makes, listed with us, but being used by owners till sold. Come and pick out your Car, and ask for Demonstration. We tear you to drive Free of Charge.

Duffus Motor Sales

Cor. Charlotte and Water Sts.

Phones:---Office 1760. - Service and Supply 1761

Ye Olde Firme Heintzman & Co., Ltd.—Est. 1850—70 Years

Year-End Stocktaking Sale

HEINTZMAN & CO., Limited

WITH the ever increasing demand for Heintzman & Co. Pianos, we have on hand a large and varied stock of used pianos taken in exchange. These pianos have been thoroughly overhauled and we guarantee them in every respect.

To effect a speedy clearance, we have priced them at a very low figure. You will find any one of these pianos to be of excellent value.

These must be cleared out by May 31st Terms are very low and convenient to the purchaser.

The following list will convince you that this is an exceptional opportunity to get a good piano at a very low price, and on terms which are easy to handle, CALL AND SEE THESE FOR YOURSELF.

Small Size Heintzman & Co. Piano **$200.00** Terms—$10.00 Cash $8.00 Monthly	Gourlay Piano Louis Design A Lovely Piano **$375.00** Terms—$20.00 Cash $10.00 Monthly	Newcombe Piano **$265.00** Terms—$15.00 Cash $8.00 Monthly	Artistone Player **$600.00** 88 Note Player Perfect in Every Detail A Bargain at $600.00 Easy Terms
New Scale Williams **$375.00** Terms—$20,00 Cash $10.00 Monthly	Style L. Weber Apartment Model **$360.00** Terms—$20.00 Cash $10.00 Monthly	New Scale Williams **$350.00** Walnut Case. Terms—$20.00 Cash $10.00 Monthly	Farrand Player Practically New **$825.00** Easy Terms

SPECIAL PRICES ON NEW PIANOS

All Heintzman & Co., Pianos reduced for this Stock-taking Sale wl.ich ends May 31st. Easy Terms.

The Famous Cecilian Piano is offered at a very low price. Call and see Style No. 4 at **$465.00**---A Great Bargain.

SEVERAL BARGAINS IN USED ORGANS--ALL IN PERFECT CONDITION

Slightly used phonographs of standard makers at greatly reduced prices During This Sale

HEINTZMAN HALL

ROYAL BANK BUILDING *W. LAWSON, Mgr.* PETERBOROUGH

SPECIAL FEATURES DURING THIS SALE.

A liberal allowance will be made on your present Piano in the purchase of a New One.

TO WOMEN OF MIDDLE AGE

This Woman's Letter Tells You How To Pass The Crisis Safely.

Lascelles, P.Q.—"During the Change of Life I felt so weak and run down I could hardly do my work. The perspiration would pour over my face so that I couldn't see what I was doing. We live on a farm, so there is lots to do, but many who felt as I did would have been in bed. I took Lydia E. Pinkham's Vegetable Compound and it did me a world of good. I tried other remedies but I put Vegetable Compound ahead of them all, and I tell every one I know how much good it has done me."—Mrs. DUNCAN BROWN, Lascelles, Prov. Quebec.

Such warning symptoms as sense of suffocation, hot flashes, headaches, backaches, dread of impending evil, timidity, sounds in the ear, palpitation of the heart, sparks before the eyes, irregularities, constipation, variable appetite, weakness and dizziness should be heeded by middle-aged women, and let Lydia E. Pinkham's Vegetable Compound carry them safely through this crisis as it did Mrs. Brown.

You are invited to write for free advice

No other medicine has been so successful in relieving woman's suffering as has Lydia E. Pinkham's Vegetable Compound. Women may receive free and helpful advice by writing the Lydia E. Pinkham Medicine Co., Lynn, Mass.

HALTS "BIRTH OF NATION."

BOSTON, May 23.—The Municipal Licensing Board, of which Mayor Peters is a member, suspended for an indefinite period the license of the Shubert Theatre. The action was taken on recommendation of the Municipal Censorship Board, which had viewed privately a motion picture which was to have been presented.

A large delegation of negro men and women appeared earlier at the City Hall to protest against the picture, on the ground that its presentation of scenes in the South under reconstruction after the Civil War would arouse racial antagonism and might provoke disorder. The picture, "The Birth of a Nation," was shown in this city several years ago.

General Luigi Cadorna, Chief of Italian Staff, Gives Loser's Side of Activities During Great Combat

HIS MILITARY REPUTATION SHATTERED, HE SETS FORTH THE FACTS IN INTERESTING MANNER, WITHOUT VIOLATION OF OFFICIAL SECRETS.

A Review by
WALTER LITTLEFIELD
(In the New York Times.)

La Guerra Alla Fronte Italiana—Fino All Arresto Sulla Linea Delia Piave E Del Grappa. In two volumes, 8vo. With three maps. Milan: Fratelli Treves.

The great war wrecked several political and military reputations. The subsequent attempts of the victims to rehabilitate them have not always been conducted in good taste—resentment, when coupled with a sense of injustice suffered, often finds expression in the very things of which it complains, public betrayals and personal vindictive. Since Caporetto, General Count Lulgi Cadorna, Chief of the General Staff and Commander-in-Chief of the Italian armies in the field until that event, has been on the defensive. He now explains rather as a duty to the Italian people than to himself. He does so without any disclosure of secret documents or personal animus. Apparently he has not, without reason, been accused of being an aristocrat—in the Greek sense.

But Count Cadorna has many friends who can hardly allow his objectively dispassionate story of "The War on the Italian Front" to go unsupplemented. Already they have begun to offer appendices. The well-known writer, Tommaso Siliani, repeats in the columns of the Messagero, five days after the publication of the book, a conversation he had with the Count which is not complimentary to either the diplomacy or the military acumen of Sir William Robertson, then Chief of the British Imperial Staff. Signor Siliani reports Cadorna as saying to him, on Nov. 23, 1917:

Lacked Reserves.

"After the Bainsizza offensive, the British and French desired that I should continue the offensive. It was a question not of continuing, but of initiating, a new offensive. Hence, I answered that I was short of munitions and reserves. Thereupon Sir William Robertson sent me an almost insolvent (quasi insolente) telegram, saying that if I wished to sustain merely a defensive attitude, he begged me (mi pregava) to order the immediate withdrawal of the sixteen batteries which I had only asked for an offensive. I replied immediately and ordered the withdrawal of their batteries. As to the tone of his telegram I gave him to understand that on the Italian sector of the war I alone was responsible before my King and my Government."

Apparently this is only the beginning. Before long we may expect to learn why it was that Lord Derby, now British Ambassador at Paris, suddenly threw up the War Portfolio at about the same time when he learned that dispatches sent him by Cadorna on the eve of the Caporetto disaster, reminding him of his engagements made months before, had not been delivered until after the Germans had annihilated the Second Italian Army.

Studies Situation.

The first ninety pages of the book are devoted to the political and military situation in Italy previous to her entering the war. The Government, inspired by the King and the people, and led by Salandra and Sonnino, were striving to free the country from the non-interventionist policy of Giolitti and his followers, who were vitally interested in the economic and financial grip that Germany had on the Peninsula. In the Villa Malta sat Prince von Bulow ready to sacrifice the territorial integrity of the Dual Monarchy in order to retain that grip and keep Italy out of the war. Perhaps it was only the memory of the Lusitania and the Belgian atrocities which made von Bulow so thoroughly unpopular and caused him to fall. At any rate, Italy was utterly unprepared for war. The influence of the non-interventionists, and what Cadorna stigmatizes as the 'idol of the Treasury," had at least prevented unpreparedness. Italy utterly lacked the field equipment for an offensive: of mobile mid-calibre and large calibre guns, she had none. Since the days of Marius in the first century, B.C., all her military plans had been defensive. Only Napoleon, a foreigner, had conceived for her offensive operations and by them had reached Klagenfurt and even Vienna. All plans had to be changed from the defensive to the offensive. By the aid of his resourceful lieutenant, General Porro, Cadorna changed them. His equipment, however, did not permit him to devise an offensive in both the Trentino and against the Isonzo.

Italy Delayed.

Cadorna had expected to take the Austrians by surprise. The rupture of the Triple Alliance on May 4 should have been simultaneous with a declaration of war. But Italy did not declare war until May 23. By the terms of the Treaty of London, signed April 26, she was obliged to enter the war before May 26. Considering the political situation, it is no exaggeration to say that had Italy attempted to enter the war before she actually did enter it she would not have come in at all. The Salandra Government would have been repudiated by the Chamber, and Giolitti, back in office, would have accepted Vienna's maximum concessions conveyed by Prince von Bulow. As it was, the resignation of Salandra on May 13 inspired a mighty demonstration which denounced it. And Salandra, borne back, figuratively, on the shoulders of the Romans, received a carte blanche for war from a chastened and repentant Chamber six days later.

Doubts Arose.

It was quite natural that in these circumstances the Austrians could not be surprised. It was quite natural, too, that serious doubt should arise in London and Paris as to whether Italy would really keep the engagements entered into at London, on April 26. Hence it is not surprising that the interested chancelleries, as well as pro-ally officials in Rome, should have attempted to inform the Italian people how far the through the Salandra Government, were committed to a war policy.

Cadorna blames France for publishing the date by which, in accordance with the agreement at London, Italy would be obliged to enter the war or turn the treaty into another "scrap of paper." But it was all along a secret of Polichinelle. Since May 4, Vienna had known that war was inevitable, unless, indeed, von Bulow and Giolitti could perform a miracle. Thus Austria needed no information, but the Italian people and those sympathetic abroad did need it. Only four days after the signing of the London pact the New York Times contained a Rome dispatch, the heading of which read: "Italy and Allies Now in Agreement—Concerted Attack to be Made on Central Empires if She Enters the War—To Become Member of the Quadruple Entente," &c. At the dedication of the Garibaldi monument at Quarto on May 5, Gabriele d'Annunzio was allowed to announce the rupture of the Triple Alliance Treaty. And there was also that little town, Chiasso, on the Swiss frontier, by which pro-ally officials simultaneously contrived to let their friends abroad know the truth or falseness of the "official" dispatches emanating from Rome. Taken simply as an Italian word, chiasso means a vehement denial.

In these circumstances it would appear that Cadorna is unjust and unreasonable in his charge against France.

Sealing Passages.

After the first plunge in the direction of the Isonzo, the remaining part of 1915 was spent in sealing up the passes from the Trentino, and the winter of 1915-16 in reorganizing the army in order that it might take the path toward Vienna which Napoleon had blazed over a century before. But the Austrians caused this to be postponed for another year.

The first signs of a projected enemy offensive became obvious in March. In the Trentino the Austrians began massing an army, while Cadorna continued his preparaations on the Isonzo front. By May the Austrians had 200 battalions in line in the Trentino with 2,000 guns, while the static Italian Army consisted of 182 battalions and 851 guns. Still Cadorna continued to hasten his work on the other front, until the storm broke on May 14.

Threatened Lines.

Austria drove into the Region del Veneto and reached Asiago on the Sette Communi, thereby threatening the lines of communication with the Isonzo front on the southeast and Italy's great metallurgic centre on the south. It was nothing more than a threat, however. Although it proceeded further than Cadorna believed it would, it could have been nothing more. In June the Austrian invasion was flanked from the Val Sugana in the northeast and from the Astico in the southwest and rolled back with the loss of nearly 100,000 men and half of its artillery. Still, it suspended the Italian plans on the other front, causing Cadorna to mass a great army along the edge of the Plateau of Asiago, which, however, it was unnecessary to employ.

Cadorna was ill-served by his intelligence; nevertheless, his reasoning, both tactical and logical, showing that the Austrian offensive, if it came, would be abortive, was sound. It is now known that Hindenburg strongly opposed the sally. Cadorna knew, and he presumed the Austrians knew, that Brusiloff was about to begin his great offensive on the Russian front. His strategic position, too, was impregnable. Still, lacking correct knowledge of the enemy's strength and being utterly unable to fathom the idiosyncrasies of the Hapsburg military mind—just as Hindenburg was—his plans for a great offensive over the Isonzo were, for the time, rendered naught.

Allies Conferred.

In January, 1917, there was an Inter-allied Conference at Rome. According to Cadorna there was only one man there who understood the enormous importance of the Italian front — enormous and decisive — Lloyd George—"Un solo uomo aveva compreso l'importanza enorme del Lloyd George." The British Prime Minister, later seconded by the British Minister of War, was for sending to Italy from 300 to 400 guns of all calibres, and several Anglo-French divisions until a decision had been reached. Later at Paris Cadorna became convinced, after a conversation with General Nivelle, that he could hope for no such support, and that, on the other hand, the British and French General Staffs believed that a decision would be reached by the co-ordinated plan they were then formulating for an offensive in Flanders and Champagne. The sudden withdrawal of the Germans in March disarranged that plan, although Nivelle, at terrible cost, tried to retrieve it in April. Cadorna could appreciate Nivelle's position, for he himself was hampered by politicians at home.

Helped by British.

With the miscarriage of their plans on the western front, the allied General Staffs encouraged Cadorna to proceed. Sixteen batteries of heavy English guns were sent him. So in August Cadorna, with promises of more help, began the great offensive across the Isonzo. He almost severed the Austrian line in the Chiapovano Valley, secured the slopes of Monte Nero, from Piezzo to Tolmino, and crashed over the plateau of Bainsizza Santo Spirito on a ten-mile front with a penetration of seven and a half: in the south only the volcanic pile of Hermada, already under fire of the British heavy mobile guns, blocked the way across the Carso to Trieste. He was thirty-five miles from Liabach, and before him, with the Chiapovano Valley once crossed, lay the road traversed by Napoleon.

The manoeuvre cheered all the allied armies and their people. But military men knew it was still indecisive, and could only be made decisive with heavy guns. But this was not the worst. The twelve-and-a-half-mile sector at Monte Nero was exposed to attack from Piezzo and Tolmino, where the Italians had been prevented from crossing the Isonzo by the bridgehead formed by Monte Santa Maria and Monte Santa Lucia, still held by the enemy on the western bank. The positions on the Bainsizza were exposed from Monte San Gabriele and Monte San Daniel on the south.

Did Not Fear Blow.

Then came Caporetto. Up to the last minute the allied chiefs would not believe that there was to be a monstrous Teutonic blow leveled at the Isonzo front. They would not credit the news that told them of the arrival of forty German divisions, of the arrival of von Bulow. And because Cadorna believed these things and ordered the armies to take the defensive, they recalled the ninety-nine Anglo-French guns,

(Continued on page 8.)

Clean Your Curtains

DO IT NOW

While you are housecleaning have your Curtains, Draperies, Rugs and Carpets Cleaned and Dyed.

You will be surprised at the result, as our modern system of handling household goods is bound to satisfy the most particular housekeeper.

If you are in doubt about having anything Cleaned or Dyed, we will be glad to send a man to advise you.

CLEANERS — DYERS — REPAIRERS

Parkers PETERBORO

177-179 Charlotte Street
Phone 250

VICTORIAN ERA

MANY of the masterpieces of literature were born in the Victorian Era. Poets, novelists, essayists, historians received their just recognition during the reign of Victoria, of glorious memory. And we, with our modern conveniences, must admire these writers the more for the difficulties they had to overcome.

Think what it would have meant to such a prolific writer as Dickens, for instance, to have possessed a

Waterman's Ideal Fountain Pen

How he would have revelled in the steady flow of ink—the smoothness of the golden pen-point—the easy freedom of writing—instead of the rough scratching of quill, and the constant distraction of dipping in the ink-bottle.

A pen cannot make one a writer—but a Waterman's Ideal Fountain Pen *can* and *does* make writing easy, convenient, smooth and free of the slavery of the ink-well.

There is a Waterman's Pen to fit every hand, and a point to suit perfectly every individual character of handwriting.

There are three types—including self-filler—$2.50, $3.00, $4.00, $5.00, $6.00 up to $250.00.

Selection and service at Best Stores everywhere.

L. E. Waterman Company, Limited,
179 St. James Street, Montreal.

NEW YORK, BOSTON, CHICAGO,
SAN FRANCISCO, LONDON, PARIS.

HOLIDAY STYLES

OF REAL STYLE AND DISTINCTION FOR CHILDREN AND MISSES FROM 1 TO 20 YEARS

The customer who appreciates values in Headwear, Dresses, Rompers, etc., will find that our stock fills a long felt want. We are pleased to show goods and will keep store open to-night till 9.30.

W. E. LECH
Headquarters for Misses' and Childrens' Wear
366 George Street, 3rd Door from Simcoe Street

Buy Your Desserts From Your Grocer

NEXT time you're telephoning the grocer, ask him to send your favorite flavor in a Pure Gold Jelly Powder.

Take a few moments to prepare it (instead of bothering with some fussy dessert), and serve it to the family that night.

Watch the look of interest on dad's face change to a smile of satisfaction as he tastes its wholesome goodness; listen to the exclamations of delight from the kiddies. You'll never have seen a dessert disappear as quickly as this will.

You can have Pure Gold Jellies on hand—always. They'll solve your dessert problem whenever a dainty dessert is needed quickly.

The better grocery stores carry Pure Gold Jelly Powders. All true fruit flavors in strawberry, raspberry, red currant, pineapple, lemon, orange, cherry and vanilla. Order your favorite flavor to-day.

Pure Gold Manufacturing Co., Limited
Toronto

Pure Gold Desserts
JELLY POWDERS

36

THE EVENING EXAMINER, PETERBOROUGH, MONDAY, MAY 23, 1921 PAGE NINE

RESULTS ASTONISHING, SAYS ONTARIO WOMAN

Mrs. Saunders, of Hamilton, Dreadfully Run Down After Operation Gains 55 Pounds By Taking Tanlac.

"Tanlac has been a godsend to me and I can never praise the medicine enough for the wonderful blessings I have received from its use" said Mrs. Ada Saunders, of 258 Rosslyn Ave., Hamilton, Ont., wife of a well-known salesman.

"I suffered so from a complication of troubles that four years ago I was forced to undergo five operations and was confined to may bed for three months. I fell off from one hundred and forty-five to only a hundred pounds in weight and was in a terribly weakened condition. I had no appetite and suffered dreadfully with indigestion, bloating and palpitation of the heart. I was bothered a lot with constipation and headaches, too, and at times became so dizzy that I could scarcely see. My back was unusually weak and pained me so bad I could hardly bear to stoop over. My nerves were completely upset and I would lie awake most of the night unable to sleep a wink.

"One of my friends advised me to try Tanlac and I began improving from the very start. My appetite picked right up and it wasn't long until I was rapidly gaining weight and strength. It may sound astonishing, but it's true nevertheless, Tanlac has not only put me in the best of health, but has actually built me up to one hundred and fifty five pounds in weight, which makes me ten pounds heavier than I was before my troubles started. I feel fine all the time now and my gratitude toward Tanlac is unbounded."

SUNDAY MORNING FIRE GAVE STIFF BATTLE TO DEPT.

ENTIRE FIRE-FIGHTING EQUIPMENT USED IN BLAZE AT STOCK'S.

Fire, originating from spontaneous combustion in a bale of hay or straw, in the top of the stables of William Stock and Son, 283 Sherbrooke street, at 5.20 on Sunday morning, gave the Fire Department a stiff battle and did considerable damage.

The fire was under control 20 minutes after it broke out, but was not completely extinguished until 7:30. The entire fire fighting equipment and 1800 feet of hose, laid from three hydrants, was used.

The horses were all saved but the building and contents suffered .

"Here Comes The Bride!"

Everybody wishes her well! Happy and radiant she starts out on life's adventure. She should have health to begin with. Good looks in woman do not depend upon age, but upon health. You never see a good-looking woman who is weak, run-down, irritable, out of sorts, fidgety and nervous. Headaches, backaches, and troubles of that sort are all destroyers of beauty. Men do not admire sickness. It is within the reach of every woman to be well, healthy and strong if she will take Dr. Pierce's Favorite Prescription.

TORONTO, ONT.—"Less than a year ago I was in a very poor state of health; my back ached dreadfully and I could scarcely drag myself around to do my housework. I started to take Dr. Pierce's Favorite Prescription and I cannot praise it too highly for the great benefit I received. My backache and pains disappeared entirely and I soon was restored to perfect health. I know that Doctor Pierce's Favorite Prescription is the best woman's medicine, for I have tried others that were recommended, and nothing has ever helped me so much as the Favorite Prescription."—MRS. KATHLEEN WHILLANS, 13 Brookfield St.

Send 10 cents to Doctor Pierce's Invalids' Hotel in Buffalo, N. Y., for a trial package of Favorite Prescription tablets.

THE VETERAN GROCERY
53 Hunter Street East

This Store Is Owned by a Veteran — B. W. SLOANE, M. M., who spent over Five Years in Service for King and Country. He is not running a GET-RICH-QUICK STORE, but would APPRECIATE YOUR PATRONAGE.

Prices are made as low as possible on the **Cash-and-Delivery System. Phone 887.** IF YOU ARE WITHOUT A PHONE Kindly Leave your Name and Address and we Will Call Every Morning for Your Order.

SEND THE KIDDIES—We Pay Special Attention to all Children who are Sent to us for Groceries.

JUST TRY THE NEW VETERAN GROCERY

GENERAL LUIGI CADORNA, CHIEF ITALIAN STAFF

(Continued from page 7.)

which had been in Italy since spring, and countermanded the dispatch of 102 French guns already on their way. But Cadorna's order for a defensive was not obeyed. General Cappello, the hero of Gorizia and the Bainsizza, still sought new laurels for the Second Army, and thereby brought about its annihilation.

Cadorna frankly expresses his doubt as to whether the enemy's offensive would be limited to the exposed positions in the Piezzo-Molmino zone or extend to the sea. He was not left long in doubt. From the Piezza von Bulow entered the valley of the Natizone; behind the bridgehead south of Tolmino he crossed the Isonzo and entered the valley of the Jurio, enveloping the Piezzo-Tolmino zone and exposing the rear of the Second Army on the Bainsizza and that of the Third Army on the Carso. The Third, under the Duke of Aosta escaped; the Second, under Capello, did not.

Obliged to Retreat.

To prevent being cut off, the armies in the north mountains were obliged to retreat, and when the Fourth Army was out of the Val Sugana, Von Bulow repeated the Austrian drive upon the Asiago of May, 1916, but this time without any danger of being flanked. Von Bulow's offensive was launched on Oct. 24, and as "from hour to hour, all precipitated, and the situation grew always more tragic," and, having in vain tried to stop the enemy's rush by a line pivoting on Monte Maggiore, on the 27th, Cadorna gave the order for a general retreat on the Tagliamento River, not with the hope of remaining there, but only to pause until the defenses of the Piave could be prepared. Beyond the Piave he would not retire—"do qu non si passa!"

And so in the month that followed allied reinforcements arrived, but they had orders to dig in on the Adige, to which their chiefs believed the Italians must ultimately retire, and so surrender Venice, the Pearl of the Adriatic. But the Italians did not retire to the Adige, they clung to the Piave and so saved their Venice. On that line the Anglo-French detachments ultimately joined them, making possible Vittorio Veneto of the following year, which proved, although under another commander, Cadorna's faith in the Italian front as a means to decisive victory. It will be remembered that the Austrians capitulated on Nov. 4, and the Germans not until a week later. The Austrian armies had been shattered beyond all recovery and scattered to the four winds. The German armies in formations proceeded to evacuate Belgium and France in an orderly manner.

Confirmed Theory.

Yes, Vittorio Veneto confirmed Cadorna's theory as to the decisive character of the Italian front. But that was not the only Napoleonic precept he had faith in. When Napoleon was fighting both Germany and Austria, he left Moreau on the Rhine; he himself fought in Veneto; Carnot the connecting link, thus making, under one commander, one army and one battlefront, and being able to move on the inside of an arc while the enemy was forced to move on the outside. From the very beginning Cadorna believed the same thing, but constantly argued for, at least, a Council of Allied Army Chiefs and for co-operation between the western and the Italian fronts. There would have been no Caporetto, he dismally observes, "if there had existed then the inter-allied Military Council which had its birth a month and a half later, but only as a consequence of the sad experience of Caporetto."

THE ANNIVERSARY AT MURRAY STREET

DR. O, C. S. WALLACE WAS THE SPEAKER YESTERDAY.

The 75th anniversary services at Murray Street Baptist Church yesterday were well attended. Every pew was filled at both services, and the music rendered by the choir was exceptionally good. Mr. Asa Huycke gave a splendid solo at the morning service, and the choir of 40 voices was augmented in the evening by violin and organ accompaniment.

Dr. A. C. S. Wallace, of Montreal, formerly Chancellor of McMaster University, now pastor of Westmount Baptist Church, preached at both services. He is a strong and virile speaker, and handled his sermons in a masterly manner. His morning text was taken from Colossians, second chapter, part of the 20th verse: "Christ liveth in me," which the speaker characterized as Paul's mystic slogan. Paul was accustomed to speak confidently always, and when he made the statement that "I have been crucified in Christ," he meant that his self-will, his self-love, his vicious programme of life had been crucified within him, and Paul was saved to a life in Christ by the crucifixion of self. Taking this as a parallel for the lives of ordinary beings, he considered it from three angles, first, the direct action of Christ upon the soul, in the quickening powers of the Divine Visitor, in the grafting of renewed energy and power on our dead spiritual life; secondly, the re-action of the soul to this direct action of Christ in its adoption of the standards of righteousness and appreciation of the Sermon on the Mount and the Golden Rule of life; and, thirdly, the type of life which may be expected from this direct action and re-action, which does not imply either an extinction of individuality or personality in the person partaking of this experience, or the quality of infallibility which some consider is bestowed upon them, so that we do not become sinless or infallible by getting into direct touch with the Saviour, only, inasmuch as we conform our manner of living and standards of life to the influence of the Master. Christ is the Hand and our life the glove, which has no energy, no shape, no practical use without the guiding mould of the Hand within. The speaker finished his eloquent and inspiring address with the following direct message to the young people of the congregation: "You young men and women, I appeal to you in the name of God, to let Christ come in, so that you can say, 'I have been crucified in Christ, and it is no longer I, but Christ that liveth in me.'"

Evening Service.

For the evening service, the reverend speaker chose part of the 40th verse from the 7th chapter of Luke, "Simon, I have somewhat to say unto thee," dealing with the bringing by Christ of a great new idea to a Pharisee who was not looking for great new ideas and was not concerned with the great new age which had come through the appearance of Christ, a man who was deficient in spirituality and ignorant of the highest morality. Dr. Wallace enforced the idea that many of the problems of this new age can be done most effectively only through knowledge based upon the life of Christ, which grows out of an intimate personal relationship with Him.

Hull police cells empty, ascribed by police to new liquor law.

THE GREAT HAT UNREST

(By H. I. Phillips.)

"How to pick out a Straw Hat," is respectfully suggested as the title of a book that will bring a fortune to the author. Millions of males blunder along spring after spring, with no technical knowledge of straw hat selection.

They enter the hat stores in May, sensible looking persons, apparently adults of intelligence and discretion, but emerge looking so foolish from the face up that their wives and best friends spend the summer hoping for the speedy return of winter and the Hard Boiled Hat season.

Of course some men look well in a straw hat but they are entitled to no credit. Accidents will happen. The truth of the matter is that next to waiters all men fear straw hat clerks more than any other beings in the world. And all hat salesmen know it.

The salesman follows these cardinal rules:

1. A customer never is satisfied with the first twelve hats shown him; so show him hats that really become him to start with.

2. After the eighth hat cease saying "That looks very well on you, sir," shift to "Now, that is the very latest thing."

3. After the eleventh hat, begin to show impatience; give just the suggestion of a sneer at his indecision, and pull this one, but if you want to know what looks good on you, etc., etc."

4. After the twelfth hat, begin pulling down the Clown Models (old stuff from last season preferred); glare at the customer, look at your watch frequently; then exchange a sickly grin with the salesman across the aisle. The customer is now beginning to weaken.

5. Ask "Where did you get that hat you had on when you came in?" This never fails. The customer is now in your power. Work the old Forcing-the-Hat trick derived from the famous Forcing-the-Card trick; force an impossible bonnet upon the customer making sure that it makes him look like a goof from any and all angles; then exclaim, "Ah, that's it! It certainly does pay to try on all these models. That's what we are here for," etc., etc.

6. If the hat is a $2 lid, say "$8.75." Always send the new straw hat buyer out smiling. Call the other clerks and have a smile on the house and on the customer.

7. Be happy in the knowledge that the man you just sold the hat to is sending hundreds of pedestrians along their way smiling.

CHINESE EGGS ARE NOT IN DEMAND.

VICTORIA, B.C., May 19.—(Canadian Press). — People of British Columbia are not eating Chinese eggs, despite large importations, according to the Department of Agriculture. Thirty-eight carloads of Chinese eggs recently arrived, but they all went through the province to Winnipeg, Toronto, Montreal, New York, Boston, Philadelphia and Trinidad, B.W.I., with the exception of 109 kegs of salt eggs to Vancouver and 25 to Victoria, consigned to Chinese residents. The kegs contained what is known as egg-meat—eggs shipped in liquid form without shells.

Moncur's Double Strength LUNG SYRUP

Is a Remarkable Remedy for Obstinate and Racking Coughs, Colds, Congested Lungs, Bronchitis. People who have used this Remedy do not believe there is a better.

PRICE - - - - 35c, 65c and $1.25

Moncur's Drug Store

407 George St. Lowest Price in the City on Patent Medicine

CAMPING VACATIONS

Camping, with all its pleasures, is one of the most healthful ways of enjoying a summer vacation. Good fishing, beautiful camping spots, clear, pellucid water for drinking and bathing, magnificent scenery, interesting canoeing routes and all the pleasures that can be derived from outdoor life under ideal climate conditions await the camper in the "Highlands of Ontario". There are literally thousands of lakes, and these are linked together by streams affording the canoeist a choice of highways such as are to be found in no other section of the continent. While camping in this beautiful wilderness, campers may still be in touch with the outside world, if they so desire, and within easy paddling distance of the outfitting stores, postal and telegraph offices, enjoying fresh provisions and daily mail service. The principal regions most suitable are Lakes Simcoe and Couchiching, Georgian Bay, Algonquin Park and Timagami. For all information apply to any Grand Trunk Ticket Agent or C. E. Torning, D. P.A. Toronto, Ont.

Among the pupils which Madame Emma Eames is now teaching at her home in Bath, Me., is the American Duchesse de Richelieu.

Goodyear could make a *good looking* 30x3½ tire to sell with a profit at $10.00

All-Weather Tires are All-Wheel Tires

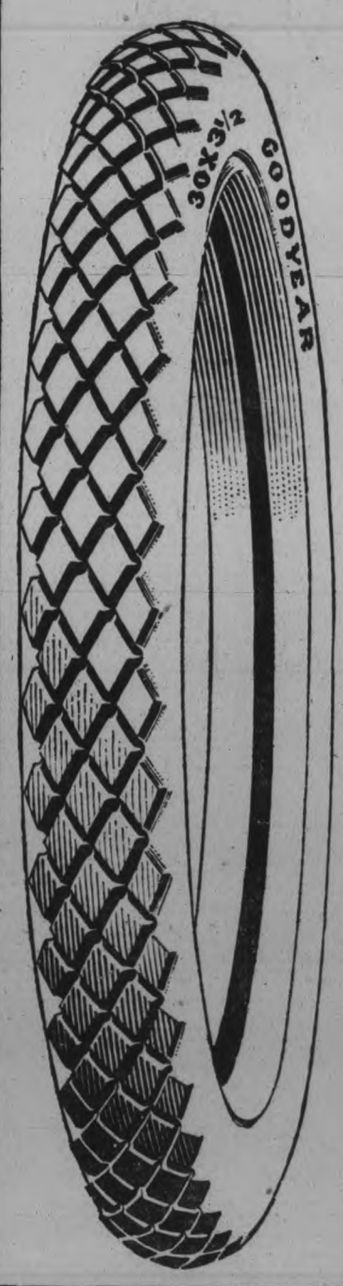

There are a number of tire buyers to whom we could sell Goodyear Tires by building a very cheap tire.

These men are shoppers—purchasers on a basis of price alone—blind to the true economy of quality and value.

They have been the mark for every brilliant salesman with means enough to manufacture a few tires from the market's cheapest materials.

Such tires have been legion—here to-day and gone to-morrow, only to be replaced by another "morning glory" under another name.

The Goodyear Tire & Rubber Company from the wealth of its experience as the world's largest maker of tires wishes to convey a frank message to every motorist in Canada.

Goodyear could make a *good-looking* 30x3½ tire to sell with a profit at $10 — but it wouldn't be worth the price — the cost-per-mile would be higher

Motoring, as a business or as a recreation, cannot stand the high cost of low mileage, quick blowouts, annoyance, and frequently soiled clothes.

Over 4,000 Goodyear dealers in Canada are ready to serve you on Goodyear Tires in both Cord and Fabric types, and the new Goodyear Non-Skid Tread 30x3½ Tire.

These tires are, each in its class, the finest, strongest and most rugged tires we can possibly produce.

By their use the minimum of annoyance and expense can be obtained.

OVER 4000 GOODYEAR CANADIAN DEALERS

GOODYEAR

MADE IN CANADA

806th Bargain Annex Event

Bargain Annex
Registered

Wednesday, May 25th, 1921

Martin-Senour Paints and Varnishes —3rd Floor

50c Mid-Day Lunch Served in Our Tea-Room, 11.30 a.m. to 2 p.m.

The Victoria Day Annex Event Has Enough Good Values to Do Two Days Business in One

STORE CLOSED TUESDAY

Open To-night Till 9.30

Two Time-Limit Sales!

Unusual Values

11.30 A.M. TO 1.30 P.M.

"Sunlight," "Gold" and "P. & G. Naptha" Laundry Soaps, 10 Bars 65c

Only a short while ago the price for the best laundry soaps was 11c and 12½c a bar. On Wednesday, for two hours in the Bargain Annex, you can purchase three of the most popular brands in ten bar lots at 6½c a bar. All one kind or assorted lots.

Not more than Three Lots to one Buyer
'Phone Orders Will Not Be Accepted

4.30 P.M. TO 5.30 P.M.

Women's Summerknit Combinations, 49c

This price is away less than actual wholesale cost for this lot of women's combinations. There are medium and large sizes, and the drawers have umbrella knees with crochet lace edging and the vests are sleeveless, "Opera Style," with wash ribbon bands.

Just Half the Regular Retail Price For One Hour's Selling

Double-Bed Size Flannelette Blankets, $1.98 Pair

Women with a Cottage or a Camp to outfit and Women who have to replenish their supply at home will have another chance to secure Blankets at this extremely low price. They are double bed size, obtainable in White only, and have coloured borders.

NEW SHIPMENT.

700 Yards Extra Heavy Circular Pillow Cotton, 47c Yard

Here is a splendid Cotton that we are able to sell at a low price. The former prices were 75c, 80c, and 85c yard. The widths are 40, 42, and 44 inches. We have sold so much of it in the Annex that we know it must be good value.

Extra Heavy Factory Cotton, Full Forty Inches Wide, 23c Yd.

This is the best Factory Cotton that the Annex has offered this season. It is an extra heavy weight, and until we received this shipment we had to sell it at 43c yard.

Practically only Half the Former Price in the Annex on Wednesday.

75c Heavy Quality 8-4 Bleached Sheeting, 49c Yard

More of this splendid quality Made-in-Canada Bleached Sheeting. It is woven with a firm, round thread, and is the full 8/4 width.

Habutai Wash Silk, 43c Yard

Suitable for Blouses, Dresses, Undergarments, or almost anything that Sil kis used for. It is 27 inches wide, can be had in an assortment of Twelve desirable colours, and also Black and White.

Boys' Girls' and Children's "Fleet-Foot" Sport Shoes

The soles are rubber, and you have choice of Black, Brown, or Blue Canvas. This brand is one of the best to be had.

Children's, in sizes 4 to 10 — $1.29 pair.

Girls', in sizes 11 to 2 — $1.49 pair.

Boys', in sizes 1 to 5 — $1.79 pair.

Children's Waists 39c

"Victoria Day" Annex List Presents

Women's White Balbriggan Drawers, 49c.
Women's 50c to 65c Undervests, Pink or White, 37c.
Children's 50c Coloured Top Socks, 39c pair.
Girls' Gingham Dresses — sizes 4 to 10 years—98c.
Yard Wide Ivory Coloured Curtain Scrims, 19c yard.
Boys' Balbriggan Drawers — sizes 26 to 32—39c.
40c and 45c Galateas and Chambrays, 27c yard.
29c and 35c Plaid and Check Ginghams, 23c.
Men's Black Socks, 15c pair.
20c and 25c Guipure Lace Edgings, 9c yard.
Toilet Paper, good size Rolls, 10 for 59c.

Re-claimed Army Laundry Bags, 69c

Army Laundry Bags of Heavy Drill. Campers and Cottagers often need an extra bag or two of this sort. The size is 24 x 36 inches, and the colours are White, Blue, and Khaki.

$2.50 Fine White Voile Blouses

At the Remarkably Low Price of

$1.49

Even an economical woman who is skilled with the needle could not make a blouse to compare with one of these, for the same amount of money.

There is a selection of five distinctly different styles. All are fashionably cut and daintily trimmed with lace and embroidery. All sizes up to 46.

Women's White Underskirts and Night Gowns, 89c

Ample proof of the good value of these was secured last week, when so many women were anxious to secure one or more of these garments.

The Skirts have an emroidered flounce, and the Gowns are made "Mother Hubbard" style, with Lace trimming. A good range of sizes in both lines.

Men's 79c to $1 Balbriggan and Porous Knit Underwear, 59c Garment

This Sixty Dozen lot of warm weather Underwear includes such popular brands as "Penman's," "Zimmerknit," and "Superfine." There are porous and Balbriggan knits in White or Natural. Nearly every size, in both Skirts and Drawers, and the regular Street Floor prices are 79c, 85c, and $1.00 a garment.

To secure a season's requirements at this price means a great saving.

—LEADER—

Twenty-Five Dozen Boys' Summer Jerseys, 43c

Boys' "Zimmerknit" Summer Jerseys, with White bodies and Blue or Red trimming. Also some that are All-White. Sizes 22 to 32, in short sleeve style, and sizes 28 to 32 with long sleeves.

Wash Goods Very Low in Price

2000 Yards—Mill Remnants

White Wash Goods, 30c to 45c Values, 19c Yard

A mill cleared all their short lengths of white wash goods to us. The pieces are from 2 to 10 yards long. You can have any length you desire. The materials are middy twills, beach cloths, gabardines, dimities, crepes and vestings. Mostly all are 32 inches wide and if you purchased them at the regular retail prices you would pay from 30c to 45c a yard. To-morrow's price on many is less than mill cost.

White and Colored Dress Voiles, 49c Yard

Filmy Voiles with which to make cool Dresses for warm days. All-White pieces in attractive stripes. There are Polka Dots and Novelty Floral and Figured effects in many pretty colours. The widths are 36 and 38 inches.

300 Yards, 50c to 60c Plain White Dress Voiles, 33c Yard

All-white makes the coolest looking dress fabric of all. These are not only cool looking—they will be cool, for they are light in weight and are woven with a fairly open mesh. Thirty-six to forty inches wide.

300 YARDS ONLY

Crinkle Crepes, 26c Yard

We sell a great deal of this Crepe for Undergarments and Children's Dresses. It never has to be ironed, and that is only one of the points in its favour. They are Remnants, and come in lengths from 2 to 10 yards, but we will give you any length you require. There is Pink, Pale Blue, Grey, Tan, King's Blue, and White.

1,500 YARDS

39c Yard-Wide Prints, 25c Yard

We are right in the midst of the Print season now, so we come along and offer a good Print at a low price. Just think, it is a yard wide and firmly woven.

Obtainable in Navy Blue and light and medium grounds; stripe and figure patterns.

450 Yards of 79c to 98c Art Sateens and Drapery Cretonnes, 49c Yard

Every piece comes from our regular third floor stock. There are floral and conventional patterns in attractive colorings, and are 36 inches wide. Wednesday's price on many of them is only half.

Boys' and Girls' Black, White and Brown Ribbed Hose, 19c Pair, 3 Pairs 55c

We now have White instead of just Brown and Black in this excellent Stocking. The White are in nearly all sizes, from 6 to 9½ inclusive, and the Brown are in every size from 5 to 9½ inclusive, and the Black from 6 to 9½ inclusive.

NEW SHIPMENT.

Women's Bloomers, White or Pink, 39c

Women's Balbriggan Bloomers, "Snug Fit" brand with elastic band at the waist and knees. All regular sizes in each colour.

The CRESSMAN Company Limited

WOMEN TO FIGHT NATION'S LEAGUE.

VILNA, April 23. — (Associated Press — By Mail). — The Polish women of Vilna have taken up cudgels against the League of Nations. They shouldered arms last summer and fought Bolshevik soldiers in defence of the city, and they assert they will fight again if the League should attempt to send an international army to police the disputed territory in event of a plebiscite.

Vilna, at present, is occupied by General Lucien Zeligowski, and some 20,000 Polish soldiers, while representatives of Poland and Lithuania, with the League of Nations as mediator, have been conferring with the view to determine the fate of the Vilna district, which is called Central Lithuania by General Zeligowski and his adherents.

Denied Franchise.

The League's Military Commission of Control, which since last fall has been endeavoring to settle the controversy between Poland and Lithuania, until recently made its headquarters in Vilna. The Control Commission has never been popular in Vilna. By a recent decision which denied women the right of franchise, should a plebiscite be held, the Commission came into greater disfavor than ever, especially among the women.

The Commission members contend that the birth records of Central Lithuania are so incomplete that the voting of women would only complicate matters.

It was in consequence of this decision, and to manifest their disapproval, that a crowd of women attacked the Commission's chairman, Colonel Chardigny, and spattered his French uniform with eggs, some of which were not exactly fresh. A few days after this incident, the Commission removed its headquarters from Vilna to Kovno, which is the seat of government of the Republic of Lithuania.

Eight Arrested.

Eight of the women were arrested by the local police authorities, but no date has been set for the trial.

A petition signed by thousands of Vilna women has been sent to the League of Nations, asking for the removal of Colonel Chardigny as head of the Military Commission of Control.

The Lithuanians contend for the Vilna district on the grounds that Vilna was the capital of the ancient state of Lithuania. They claim it also under terms of a treaty of peace with the Soviets signed in Moscow last summer.

The Vilna Poles contend that the majority of the population of the Vilna district is Polish, and that as less than three per cent. of the population of about 1,500,000 are Lithuanians, the state of Lithuania has no just claim to the land under dispute.

Filled With Soldiers.

Vilna's streets are daily filled with Zeligowski soldiers, all of whom wear the Polish uniform. Many of the officers have adopted the Zeligowski Central Lithuania insignia, which is worn on the collar together with the Polish white eagle. The Polish colors are to be seen everywhere in the business section of Vilna on holidays, and in most of the stores and restaurants there are pictures of Joseph Pilsudski, Poland's Chief of State.

NAPLES STATUE OF VIRGIN ROLLS EYES.

NAPLES, May 19.—Naples has been chosen again as a site for miracles and the infatuation and superstition on the part of its population know no bounds. The latest miracle is that a wooden statue of the Virgin has expressed its satisfaction with its new surroundings by repeatedly moving its eyes. The old historical little church called Madonna del Rosaria had followed the destiny of many others, and some time ago had been converted into a baker's and confectioner's shop and workroom.

The wooden Madonna was removed and placed in an out-of-the-way corner. Finally, the baker's contract coming to an end, it was decided to reconsecrate the church and re-establish te 400-year-old statue on the altar.

On this being acomplished, according to sworn eyewitnesses, the miracle of the statue repeatedly blinking its eyes occurred. At once there was a determined rush of visitors, with which the police are powerless to cope. Faithful Neapolitans from far and near are visiting the church by tens of thousands, and the pilgrimage shows no signs of abating.

PRINT OF RUBBER HEEL CAUSES ARREST AS THIEF

New Employee of Dress Manufacturer Accused of Loft Silk Robbery.

NEW YORK, May 19.—The imprint of a rubber heel, according to the police, resulted in the arrest yesterday of Edward Groverstein, of 267 Madison street, in connection with the theft of a quantity of silk goods from the loft establishment of Joseph Winderbaum, manufacturer of dresses, at 13 East Twenty-sixth street.

When the robbery was reported to the East Twenty-second street police station Detective John Wilson made a careful examination of the loft. He discovered a piece of paper bearing the letter-head of the company lying on a table. The sheet bore a faint mark that the detective thought might have been made by the imprint of a rubber heel. Closer examination disclosed the faint impression of the words, "Canton, Mass." and "Plymouth, Mass.," surrounded by small circles.

Detective Wilson decided that the heel that made the mark was unabout thirty in number, were assembled.

According to the police, the heels of Groverstein, who had been in the employ of the company only a week, corresponded to the imprints on the paper. He was locked up in the East Twenty-second street station on a charge of burglary.

MOSQUITOES BAD AT STONEY LAKE

Returning from Stoney Lake, Peterborough parties bring with them stories of mosquito attacks which would be incredible if they were not born out by countless huge-sized lumps on ankles, arms, head and neck. The little lancers got in a busy week-end at the lakes, evidently much to the discomfort of the cottagers who were up for the first time. Sleep is indeed a blessed thing, but it was next to impossible to get a wink of sleep, for when they were not in action, the unrelenting busy bodies were massing for another attack. It is said that the mosquito forces have been unusually active at Chemong too. In the city the mosquitoes have been plentiful and aggressive enough, but nothing like they have been at the lakes and also down the river it is stated that there is infinite multitudes of the summer pest.

Buckwheat Griddles.

Mix two cups of buckwheat flour with two cups of milk, two teaspoons each of sugar and baking powder, teaspoon of molasses and a little salt. Bake in small cakes on a well-greased griddle.

Stuffed Potatoes.

Bake the potatoes until soft, cut in half, scoop out the inside, mash, add butter, a little milk, a cup of grated cheese and refill the skins. Sprinkle with cheese and return to the oven to brown.

Lima Bean Salad.

Chill two cups of lima beans that have been cooked. Either the canned or dried beans may be used. Serve on lettuce with the following dressing. Mix in the following order a tablespoon of sugar, the same of salad oil, or melted butter, a teaspoon of dry mustard, a heaping teaspoon of cornstarch, salt and pepper. Then add one beaten egg and three fourths of a cup of vinegar. Boil until thick, stirring all of the time. Chill.

TURNBULL'S WEDNESDAY STORE NEWS

Store Closed All Day Tuesday—But Open To-Night until 9.30 p.m. Remember these are Wednesday Bargains

MIDDIES

TURNBULL'S IS THE HOUSE FOR MIDDIES.

The largest assortment of Middies in every style possible, that we have shown for many a year. Straight styles, Balkan, roll cuff, long or short sleeves, and with collars of Navy or Copen Gabardine and Middy Jean. Also the detachable collar and cuffs of Navy Flannel or plain White is shown extensively. The prices range from ..... **$1.50 to $3.50 each**

SPECIAL FOR WEDNESDAY

A Clearing Lot — Regular Up to $2.75 — for $1.98

These are in light or high shade collars. They are splendid value for One Day, Wednesday. Regular up to $2.75 each—for **$1.98**

Children's Gingham Dresses, at $1.89

In Checked and Striped Ginghams, in colours of Pink, Blue, and Grey. Made in very becoming and smart styles for the little Miss. Priced for Wednesday at **$1.89**

A Little Finer Quality of Dresses Comes at $3.95

With collars and cuffs of contrasting coloured material. The Dresses proper are of smart combinations, plaids; good washing colours. Wednesday's price **$3.95**

Women's Cotton Drawers—Special for Wednesday at 95c pair

Made of splendid quality of Cotton; all seams well sewn. Trimmin gof dainty Lace, Tucking, and Embroidery. Special at ..... **95c pair**

Bungalow Aprons, 69c

A White Bungalow Apron, in neat style, for this price. Made from splendid washable Print and belted back. Wednesday, at **69c**

Do Not Buy Any Electrical Appliances For the June Bride, Until You Have Visited The Demonstration

In this Store, commencing Wednesday of this Week, of

Hotpoint Electrical Household Labour Saving Appliances

AN EXPERT DEMONSTRATOR from the factory will be in charge of the demonstration, and will explain the different "HOTPOINT" Features—that are better and different from any other electrical appliances—and also show you how much handier and more economical on fuel they are. There is only one way—the best way—and the best way is the HOTPOINT WAY.

Hotpoint Immersion Heater

For boiling water or heating baby's milk. Also just the thing for the morning shave when you are in a hurry and the water in the pipes is cold.

Hotpoint Domestic 3-Pound Iron

A light handy size. Just what you want for travelling or for doing the light, daintier things. And so handy to carry from one room to another. It is a fitting companion for the 6-pound Hotpoint. There is a place for both in every home.

Hotpoint Safety Heating Pad

(Aluminum and Metax Flexible.)

You nexer get "cold feet" with a flexible Hotpoint heating pad. May be kept at any desired temperature. Has a soft eiderdown cover which may be easily removed and laundered. And unlike the ordinary pad the Hotpoint may be used with a wet pack

Hotpoint Toaster with Detachable Rack

Just try crispy, brown, crunchy toast made with the Hotpoint—none so good. And the rack is so handy for passing.

Hotpoint Radiant Grill

Broils, boils, fries or toasts—just the thing for summertime cookery on the porch or any other time. Have you ever prepared a breakfast right at the table?

Ladies' Pure Thread Silk Hose, Reg. $3 pair for $1.98 pair

On Sale at 8.30 a.m. Sharp

Only a Limited Quantity To Clear

A splendid heavy quality of pure thread silk hose. They have a deep lisle garter top and lisle reinforced feet. A make that are fashioned and seamless. Colors are black, brown, or white. Full range of sizes may be had. For One Day Only, Wednesday. Reg. $3.00 pair, for ..... $1.98 pair

A Great One Day Sale of Flowered Voiles, for Wednesday 69c

Very attractive patterns are shown in this assortment of flowered voiles that will be on sale for Wednesday only at this most moderate price. The quality is of a very high standard, fine even weave. The width is 36 inches. Some of the predominating colors are blue, rose, sand, turquoise, and helio. For One Day, Wednesday, only ..... 69c yard

Economy Basement Offer Some Real LiveBargains for Wednesday

2-in-1 Shoe Polish, Tan, White, Ox-Blood, Brown, or Black, also Black Knight Stove Polish — 2 tins for 25c

4 DOZ. GRANITE TEA POTS POTS—39c

The ideal Tea Pot for Camp or Cottage use. Special for Wednesday at ..... 39c each

Econmy Toilet Paper—9 Rolls for 49c

Handy Shopping Baskets. Regular $1.19. Wednesday ..... 98c each

Made from woven strips of Rushes, brightly colored, good strong handles; handy for Market days. Regular $1.19. Wednesday ..... 98c each

Keep out the Mosquitoes and Flies with our **Window Screens.** They range in price as follows ..... 65c, 75c, 85c each

Dominion Silent Tip Matches—3 Boxes for 35c

OUR GLASSWARE SALE CONTINUES

Excellent values are being offered at this immense Sale of fine, clear Pressed Glass. There are Cream Pitchers, Sugar Bowls, Spoon Trays, Spoon Holders, Celery Trays, etc., all clearing at this Sale at the one price, 29c each

ICE UTENSILS

1 Pair of Serviceable Ice Tongs and 1 Ice Chipper, with large wooden ebonized handle. Wednesday, the Two for 25c

DINNERWARE—OPEN STOCK OR REGULAR.

Our assortment is at its best. It never was as large or varied as now, showing all the newest patterns in English Semi-Porcelain, and Limoges, and the prices are exceedingly moderate. Visit this beautiful cool department, and see our display before choosing your Dinnerware.

KASEMENT SCREEN DOORS

The Door that does not need to be fitted; no planing, sawing, or adjusting to these doors. They fit up against the outer casement, and are so easily put on. Save time, work, and unnecessary expense by buying a Kasement Door.

Palm Beach Suiting, 36 in. wide 69c yard

The most popular of all materials for the Summer Suit, Dress, or for Children's Summer Outfits. It is a good weight that will not crush readily. Colours are Brown, Saxe, Sand, Mauve, Pink, and Black. Fully 36 inches wide, and priced at ..... **69c yard**

Kabe Crepe, A Pure Silk Underwear Material, reg. $1.50 yard at 89c yard

This is a Japanese production, and has the same durability that these products are famous for. We have sold numbers of yards for the making of fine Underwear. It comes in Pink only, and is 36 inches wide. Regular $1.50 yard. Wednesday ..... **89c yard**

Tweed Coatings, Regular $3.50 yard. On Sale Wednesday $1.98 yard

For making into Motor Coats or any kind of Sport or Outing Coats where an attractive but serviceable material is necessary, these Tweeds are just the thing. They will not show the dust. We have a variety of patterns to select from that will be sure to please you. The price is the lowest quotation yet. Width 54 to 58 inches.

54 inch Navy Serge, reg. $4.75 yard for $2.39 yd.

A material that is just the proper weight for One-piece Dresses, Odd Skirts, or Light Wraps. A finely twilled surface and an excellent shade of Navy; 54 inches wide, and all Pure Wool. Regular $4.75 yard — Wednesday ..... **$2.39 yard**

All Wool Jersey, 54 ins. wide at $3.98 yard

The popular Sport Wear material, being made from All-Wool Fine Botany Yarns, it is bound to give unquestionable service. The colour range includes Black, Navy, Peacock, Seal Brown, and Taupe. This material used to sell for $6.00 and $7.00 yard. Wednesday's price is ..... **$3.98 yard**

Fancy Striped Skirtings, that are 54 inches wide and marked at $5.00 yd.

Show some of the newest and most original combinations of stripes of the season. These are different from the ordinary striped Skirting, and we feel quite sure that you will appreciate the exclusiveness afforded you in such beautiful merchandise. A Golf Skirt, mode of these Skirtings, either in the plain or pleated style, would look stunning. The width is 54 inches, and priced at ..... **$5.00 yard**

Ask to See Our Hurbingham Coat. They are a Better Coat. Third Floor

Small Wares That are Very Moderately Priced

Mercerized Mending Cotton, in all staple shades ..... 15c ball

White Tape, narrow widths, 3 bolts for 10c

Tubes of Hooks and Eyes ..... 2 for 15c

Black-headed Pins, 3c card

Lingerie Tape .... 20c card

Silk Lingerie Braid ..... 50c dozen

Celluloid Thimbles ..... 10c each

Hair Nets, with elastic .... 3 for 19c

Hair Pins, 3 pkgs. for 5c

Bone Hairpins, 4 on card ..... 15c card

Waxed Thread, in heavy sewing, Black, 15c spool

Oxford Laces 15c

High Shoe Laces 10c

Children's Hose Supporters 25c

Silk Oxford Laces, Black ..... 25c pair

Wax Paper Lunch Rolls.... 5c Roll

Short Fancy Headed Pins ..... 5c each

You Will Save Money on These Items That Are Briefly Mentioned.

Huck Towels, hemstitched and fancy designed border. Size 18 x 36. Regular 60c each, for 2 for 95c

Fancy Bed Spreads, that are very popular for Summer Cottages—White with an all-over Blue, Green, or Red pattern; absolutely fast colours. Size, 72 x 90. Will launder well. Wednesday price is $4.29 each

Horrocks's English Longcloth, with Linen finish, 36 inches wide. Regular 65c yard. Wednesday ..... 43c yard

Ready-made Sheets, hemmed at both ends. Size 72 x 90. Made from good, strong Sheeting. Regular $2.50 each. Wednesday ..... 2 for $2.45

2 YARDS WIDE TABLE DAMASK REGULAR $3.00 YARD — WEDNESDAY, $1.98 YARD

Already Bleached Table Damask that is 2 yards wide, with a very pretty Fleur-de-Lis design, and a quality very much superior to any we have shown before, is marked to sell on Wednesday at ..... $1.98 yard

LINEN SHADE RUNNERS—17 x 50 INCHES—$1.19 EACH

Just the kind of Runner for Cottage use. They are in Linen shade, and Embroidered in pretty coloured designs. Note the length of these Runners. Special for Wednesday ..... $1.19 each

DRAWING CONTEST "BLACK BEAUTY"

A contest has been announced by the Capitol Theatre in connection with the appearance here of the picture, "Black Beauty," for the three final days of the week. All school children in the city are invited to draw a picture of the horse made famous in the story so dear to the hearts of all children and many grown-ups. These are to be left at the Capitol box office any time during the week up to Friday evening, with the name signed plainly on the drawing, and, at the special matinee which will be given at 10 o'clock next Saturday morning for children, three prizes of five dollars, three dollars and two dollars will be awarded to the three best presentations of the horse, "Black Beauty."

GEISHA GIRL IN JAP ARMY SCANDAL

GENERAL WHO GAVE WOMAN MIKADO'S CIGARETTES PUT ON "WAITING LIST."

TOKIO, Japan.—A pretty geisha, a bunch of cigarettes, and a more gallant than discreet general in the Japanese army form the ingredients of an incident which has given Tokio and the rest of the empire food for talk and argument for some days. The immediate result was the removal from active duty of General Takayanagi, Chief of the General Staff of the Japanese Siberian military forces.

The trouble started when a Customs officer in searching the baggage of a geisha girl returning to Japan from Vladivostok, found in her baggage a bunch of cigarettes bearing the crest of the Emperor, such as are smoked only by members of the Imperial family or are given as gifts by His Majesty to distinguished persons.

The lady not being such, an inquiry was made, and it was found that General Takayanagi had received the "smokes" from the Emperor and had given a part of them to the girl. A great outcry followed, and the General was promptly placed on the waiting list, despite the fact that he is generally known as one of Japan's most efficient officers and a particularly well-informed authority on Siberian matters.

The geisha gallantly came to the defence of her friend, explaining that, Delilah-like, she plied her admirer with wine to such an extent that he was not accountable for his actions when she obtained the Imperial cigarettes from him. The General explained that as they were celebrating the lady's impending retirement from the geisha profession he thought the occasion suitable for the bestowing of the gift as a proper encouragement in her laudable course.

As might be expected, the Japanese press has filled columns with arguments pro and con, the most interesting comment being probably that contributed by the Yomiuri which bitingly opines that it is a peculiar sort of army discipline which places a general on the waiting list for giving cigarettes to a geisha but has failed to punish anyone for the great tactical blunder which resulted in the great massacre of over 000 Japanese at Ninolaesk last year.

Marshmallow Gingerbread.

Melt a large tablespoon of butter, add a cup of molasses, one egg, a cup of milk, a little salt and two and one-thirds of a cup of flour. Add a teaspoon and a half of soda, a teaspoon of ginger and turn into a well-greased pan and bake twenty-five minutes. Remove from the pan and cut in half. Spread half with marshmallow, cover with the other half and spread marshmallow on the top. Place in the oven to melt a bit

RELIGIOUS JAZZ NOT EFFECTIVE.

Interest Ceases When the Band Stops Playing.

WINONA LAKE, IND. — Preaching of the gospel by sensational and spectacular means is no longer favored by the majority of America's leading churchmen.

Most representative ministers and laymen frown upon what they now call the "ragtime circus" method of conversion.

These points were brought out most emphatically as the opinion of delegates to the Presbyterian General Assembly, who met as the committee on evangelism here today.

This committe, in endorsing conservative methods, not only represented the rank and file of the 1,500,000 members of the Presbyterian church of America, but also the views of many other denominational governing bodies with whom it cooperates and exchanges views.

Quiet Methods Best.

"Our 20,000 converts last year were gained through quiet methods," said Dr. George Mahy, head of the evangelical committee. "We learned that most of the churches found this way the most satisfactory."

The Rev. W. R. Graham, New York, secretary of the committee stated that those who follow a band to church usually leave when the band quits playing.

Sawdust Trail Goes.

"We have dispensed with the sawdust trail and the Pied Piper methods altogether," he said. "Persons who are converted in wholesale lots are not as apt to stick to their church membership as those who accept the faith after a quiet talk, with some good brother or sister."

Graham said new members are now obtained by personal work of church members among their neighbors.

Findings of the committee will be reported to the Presbyterian General Assembly when the annual sessions are started.

VOICE OF THE PEOPLE

Dear Sir: I wish to call the attention of our police to something that is going on in our city just now—namely, young toughs in autos who stop young ladies on George street, and coax them to go for a ride. Some poor foolish girls go with them to their ruin. Surely our police should watch some of these.

Another place I wish to call their attention to is the C. P. R. footbridge which is not safe for a woman to travel on after dark. It is a meeting place for all the toughs of the city. Thanking you, Mr. Editor, for the space in your paper, and hoping this note will do some good.

Mrs. George Carter,
Perry street.

STATUE OF VENUS DE MILO COST FRANCE 750 FRANCS!

PARIS, May 19.—France is preparing to celebrate the centenary of the presentation of the Venus de Milo to the Louvre, and a story is being told of the finding of the famous statue that is in curious conflict with the account published in the latest collection of data in A Century of Archaeological Discoveries. The evidence goes to show that the statue was found in several pieces by a peasant of Melos. French officers were told of the find, examined it and reported the matter to Brest. Brest told Smyrna, Smyrna told Constantinople, and the French Ambassador offered to buy the statue.

A Greek priest, however, had meanwhile purchased statue from the commune of Melos, but had not paid cash. A messenger from the French Legation thereupon tempted the commune with 750 francs, and carried off Aphrodite. The angry priest protested, and the commune was fined 7,000 piastres, afterward reduced by the Sultan at the request of the conscience-stricken French Ambassador at Constantinople. But France kept the statue.

CHURCH PARADE OF S.O.E. LODGE

INSPIRING SERMON BY REV. W. E. COURAGE—VOTE OF THANKS.

The annual church parade of Lansdowne Lodge, S.O.E., was held Sunday evening to St. George's church, Braidwood avenue. The attendance of the members in the parade was smaller than usual; a large number of the older members on account of the longer walk than usual, were taken to the church in auto cars and other members were out of the city over the holiday.

Rev. W. E. Courage, rector of the church, in introducing his subject for the evening discourse, took the opportunity of assuring the members of the Sons of England that on behalf of himself and the members of the church that they were very glad to have them present at their service, this being the first occasion that the Lodge as a body had worshipped in their church.

The sermon which followed was very apropriate to the occasion, the speaker pointing out the various obligations that the lodge had as a body, and the members had as individuals and also the necessity of some great underlying principle besides the payment of sick benefits and funeral expenses in order that a society should be a real benefit to the members and to the community.

During the evening the choir sang an anthem and the service throughout was conducted in a manner befitting the sacred and solemn service of the Church of England, and the members of the Lodge assembled in their lodge room after the service, voted a hearty vote of thanks to the rector and the choir and the wardens of St. George's church for a very profitable and excellent service. A hearty vote of thanks was also given to Bros. R. Tovey, J. Runnett, marshals, and to Bros. J. J. Turner, T. Jackson, J. A. Williams, E. Greggon and Mr. H Manley for the use of their motor cars in conveying members to the church

Acknowledgement of flowers received by Bros J. William J. Comstock and R. Butcher, who were unable to attend the parade on account of illness, was also conveyed to the Lodge.

SOLDIERS' GRAVES WERE DECORATED

Members of the 57th Chapter, I.O. D.E., Honor the Fallen Dead.

A number of ladies of the 57th Chapter of the I.O.DE. in accordance with the Empire observance, went down to Little Lake cemetery on Saturday afternoon and decorated about 150 of the soldiers' graves there with small Union Jacks. A large flag near the entrance commemorates the fallen heroes who have not returned, but who sleep somewhere in foreign lands, their memory living as green in the hearts of their countrymen as that of the boys who rest beneath the cool, soft grass of the Little Lake cemetery, long lullaby. Mrs Wm. Merrell is decorating the graves in St. Peter's cemetery to-day.

Society

Mr. and Mrs. Donald Swanson and baby and Mr. and Mrs. Gilmour Swanson, and baby all of Midland were week end guests at the home of Mr. and Mrs. William Roberts, 260 Wescott street.

W. L. Ketchison, formerly of this city, now a resident of Frankford, is spending the holiday with his son, M. E. Ketchison, East City. He reports that Frankford is booming.

Owing to illness, Mrs. Reesor, of Lindsay, was unable to sing at the services at Murray Street Church last evening.

Dr. and Mrs. Wallace, who are in Peterborough for the 75th anniversary of Murray Street Baptist Church and the Young People's Convention, are guests of Dr. and Mrs. W. D. Scott.

Mr. Wm. Gleason, of Depot Harbor, is visiting his brother, Mr. Brian Gleason, of the staff of the Bank of Novia Scotia.

Miss Veronica Carveth, of Toronto, is visiting her parents over the holiday.

Mr. Harold Laplante is visiting in the city over the holiday.

Miss Evelyn Doris is home from Toronto for the week-end.

Mrs. George Boate, Ennismore, announces the engagemento of her eldest daughter Christena Isabelle, to Wilbert Earnest Franks, son of Mr. and Mrs. Geo. Franks of Peterborough. The marriage will take place quietly in June.

Mrs. Geo. Dawson ,Montreal, is visiting Mrs. Dixson and Mrs. Caldbeck, at 437 Stewart street.

Miss Ethel Kennedy, who has been visiting in the city for the last two weeks, returned to Toronto yesterday.

Miss Stella Rae is spending the holidays, the guest of her parents, Gilmour street.

Mr. Robert Woods, of Toronto, is a week end guest at 512 Gilmour street.

Mr. and Mrs. C. S. Mallettte and Stuart are holiday guests of Mrs. R. Adams, Stewart street.

Mr. and Mrs. Harry J. Nicholson, of Cedar Grove Farm, Bailieboro, were "at home" to their friends on Thursday evening last from 8 to 10 o'clock. Between 60 and 70 of their friends and the choir of the church were entertained during the evening. Mrs. Nicholson, assisted by her sister, Miss Nicholson, Miss Lillian Fernie and Miss Helen Rogers, presided over the tea-table, charmingly decorated with Mexican lace, trailing vines, lilacs and carnations, and Mrs. (Dr.) Rogers served the ices, assisted by the little Misses Beryl Wood, Clover Finnie, Viola Nurse and Velma Nurse, in pretty white frocks, while little Verna Belle Harper made a dainty little door attendant.

City Engineer Parsons and his wife are spending the holiday in Ottawa.

Mr. and Mrs. Arnold Bossence of Renfrew, have returned home after a visit with Mr. and Mrs. W. B. Bletcher, 262 Rubidge street.

Mrs. William Thompson of Mount Julian, is the guest of her sister, Mrs. G. A. Gillespie for over the holiday.

Miss Mildred Lloyd elouctionist of Albert College, Belleville, who will take part in the musical programme at King Edward School on Wednesday evening, May 25, will be the guest of her aunt Mrs. J. J. Pollock Perry street while in the city.

Mrs. Thomas J. Lane, 243 Hunter street, and Jack Lane have left for Rochester, N. Y., to attend the graduation of Miss Helen Lane at St. Mary's Hospital on Thursday.

His Worship Mayor McIntyre and Mrs. McIntyre have received an invitation from the Lieutenant-Governor and Mrs. Clarke to attend a garden party on the grounds at Government House, Toronto, on Thursday afternoon, in honour of the Governor-General and the Duchess of Devonshire. Mr. and Mrs. McIntyre have accepted.

Magistrate D. W. Dumble is spending the holiday at Stoney Lake, with his daughter, Mrs. C. H. Reid.

Bernard Parks has returned from Toronto University for the summer vacation.

HOW TO SPEND THE HOLIDAY IN THE CITY AND DISTRICT

A Varied List of Events Will Feature the Holiday Programme in Peterboro City and the Surrouuding Towns and Watering Places.

PROBS FOR TUESDAY.

Fair for the most part with a little higher temperature.

The Peter Robinson Chapter I.O.D.E. is holding their opening dance of the season at Chemong Pavilion on the evening of the holiday.

The "open air" street cars will be available all day for trips around pretty Peterborough.

The Murray Street Baptist Church convention will be held in morning, afternoon and evening sessions, with men and women speakers on all branches of young people's work.

A special auto 'bus from 184 Charlotte Street may be procured for the ball game and dance at Cobourg.

THE DAY IN SPORT.

Victoria Day is always a red letter occasion for the sporting fraternity, and to-morrow is no exception.

For those who stay at home there is an attractive programme.

The baseball fans can see a City Juvenile League game at Riverside Park at 10 a.m. between St. Peter's and the Lakeviews, and in the afternoon have a chance of witnessing a double header at Riverside Park, the Y.M.C.A. clashing with Wm. Hamilton's in a City League game, and Westclox and Cressman's meeting in a Mercantile League fixture.

The soccer devotees have nothing to worry about, for the afternoon of Victoria Day provides the final game for the Gordon Cup between the two old rivals, the C.G.E. and Caledonians. The game is called for 3 o'clock at Nicholls Oval.

The Peterborough Central Ontario League team will spend Victoria Day in Cobourg, where they will pry the lid off the League season. Many Peterborough fans will motor to Cobourg for the game.

Peterborough's lacrosse team will also be away from home playing the Norwood-Hastings team at Norwood.

CAMPBELLFORD'S BIG DAY.

In the celebration of Victoria Day throughout this district, Campbellford has prepared probably the biggest programme of sports and amusements. Their holiday card is made out in three parts, with something doing in the morning, afternoon and evening. The main event in the afternoon at the Fair Grounds has been arranged by the Fair Board, of which Mr. Alex. Hume, a farmer of Seymour Township, is President. Fred. Kellar, who has charge of the races, has interested many of the horsemen of the district and a big entry list is promised. Campbellford never stints itself in the purses it offers for races, and the several Peterborough horses that were shipped over the week-end will get all kinds of competition.

FIRST LACROSSE GAME.

The lacrosse game between Havelock and Campbellford will be the first played in the Trent town in six or seven years. The game has come back strong, and from the present outlook Charlie Nadoo's team has a good chance of winning the district. Both these teams have been practising for weeks, and should give a good exhibition of the National game.

Sir Adam Beck Coming.

Other features of the programme need not be enumerated, except the evening concert under the direction of Mr. and Mrs. Cowell and the presence of Sir Adam Beck, who will doubtless visit the Hydro-Electric Commission's new power plant at Rainey's Falls and will also give an address at the Exhibition Grounds in the afternoon.

KEENE'S WAR MEMORIAL.

The people of Otonabee Township have issued a general invitation to the citizens of Peterborough and their other neighbors throughout the district to attend the unveiling and dedication of the memorial to the Otonabee men who died in the war. The ceremony will begin at 2 o'clock in the afternoon, and will be marked by dedicatory speeches and eulogies of the men in whose honor the memorial has been erected. In the morning the children of the township school are holding their first annual picnic at the Exhibition Grounds, and in the evening at 5 o'clock the first game of the East Peterborough League between Zion and Keene will be started.

For those who do not motor to either Campbellford or Keene, or both these places, there are two G.T.R. trains, one leaving at 8.25 a.m. and the other at 12.20 p.m.

NORWOOD EN FETE TOO.

Norwood has a celebration of its own, including a lacrosse game between the Peterborough Intermediate team and the combined Hastings-Norwood team.

STONEY LAKE OPENING.

Victoria Day opens the holiday season at Stoney Lake, and many of the cottagers will make their first trip of the season to their summer homes. The usual train and boat service will be provided.

Innumerable picnics have been advertised. The annual outing of the Salvation Army will be held to Hiawatha on Rice Lake. The boat leaves the George Street Wharf at 8 o'clock. Another picnic is announced to take place at Scott's Corners. Among the attractions at this Monaghan gathering will be boxing matches according to the bills, which state that "boxing gloves will be provided. Come and learn how to take and give punishment."

HONEST LANDLORD REFUSED HIGHER RENT.

Apparently An Exception, According to the Reports of Protesting Tenants.

Page Diogenes boy and tell him he needn't bring his lantern, for the radiant honesty that enhaloes the honest man discovered on Saturday night would pale the lantern's feeble light into invisibility. The old cynic is well aware that the world is full of rent gougers, the last of the profiteers and some say the worst. Heads of families who have of late been lying awake at nights, facing the approaching date of the expiration of their leases, and having no other house in sight, these men declare that some landlords have lost all sense of real estate values and that rents have become intolerable. Against the chorus of such angry protests, the following minor incident stands out in bright relief. This man is a small householder, who, having a house to rent, decided that $25 a month was a sufficient rental for it. In fact, he was satisfied that he was getting a liberal return on his investment. He had no sooner made a bargain with a tenant, and the agreement was not an irrevocable one, than another anxious house-hunter offered him $30, and was surprised when he refused the larger sum. The man "who owns his little home," to use an aldermanic expression, may not find anything remarkable in this incident. His worries are about taxes rather than rents, but those luckless citizens who complain that they are being "chivvied about" by landlorlds with notices of higher rents, and who bluntly suggest that the landlords should "get a write up," whatever that is, these men will quickly note the virtue in the action selected for recommendation to old Diogenes.

AT THE ALLEN.

Robert Hedrick, a four-year-old youngster, has an important role in "The Woman in His House," the First National Picture which will begin an engagement of three days at the Allen theatre to-day. Bobby plays the part of a little boy who has been stricken with infantile paralysis. His acting is declared to be one of the outstanding features of the attraction.

OBITUARY

MOTHER M. ANNUNCIATION.

The death occurred yesterday, May 22nd, at 2.30, of Mother M. Annunciation, who has been ill for the past two years. The deceased sister was 73 years of age, and had been 51 years in the Community of St. Joseph.

MRS. MATILDA EASSON

The death of Mrs. Matilda Easson, relict of the late Thomas Easson, took place at the home of her daughter, Mrs. W. Thompson, Lakehurst, Monday, May 23rd, at six o'clock a.m., aged 58 years. The funeral will leave Mr. W. Thompson's house, at 12 o'clock, Wednesday, May 25th, and proceed to Fife cemetery, Otonabee, by way of Lakefield.

MRS. PATRICK SAGE.

The death occurred in Lakefield, on Friday, May 20th., of an old and highly respected resident in the person of Mrs. Patrick Sage. The deceased, whose maiden name was Lydia V. Jewell, was born in Prince Edward County 83 years ago, living the early part of her married life in Smith Township and coming to Lakefield 40 years ago, where she resided until the time of her demise her husband predeceasing her 21 years ago. She leaves to mourn her loss two daughters, Mrs. Robt. Graham of Lakefield and Mrs. Silas Graham of Peterboro, and two sons Mr. Jas. Sage of Lakefield and Mr. Wm. G. Sage of Saskatoon. The funeral was held on Sunday afternoon at 3.30, from the residence of her son-in-law, Mr. Robt. Graham, to Ray's Cemetery, Lakefield.

MRS. JOHN BERTRAM

The death occurred in Toronto yesterday of Helen Shields, 83 years of age, widow of the late John Bertram. Deceased was the mother of Hugh Bertram of Smith Township.

Interment will take place in this city on Wednesday on the arrival of the noon C.P.R. train.

ARTHUR M. BROCK

After a short illness from pneumonia Arthur M. Brock, well-known local watchmaker died at Nichols Hospital, at 4 p.m. yesterday afternoon. Mr. Brock ws 75 years old and a man of sterling character, respected and loved by a restricted circle of friends for Mr. Brock for all his inherent fine qualities did not seek prominence but lived quietly enjoying the friendship of the few rather than of the many. He was a son of the late Rev. James Brock, who at the time of his death in Kingston was the oldest living Methodist in Canada and would have passed the century mark if he had been granted another birthday and he had charge of George street Methodist church in 1864. Deceased was raised in Kingston and learnt the watchmaking trade and worked there for many years. Twenty three ago he came to Peterboro and since then has conducted a business at Peterboro for the last ten years being located at 173 Simcoe street.

He is survived by his wife, who was Miss Cassie Benson, daughter of the late John Benson, one of Peterborough's prominent citizens a half-century ago. The funeral arrangements will later be announced. Mr. Brock resided at 571 Weller street.

A great many all black costumes have been noted on Fifth Avenue during the past week, following the Paris vogue for dull black, and the coat and dress have been noted for these more than the suit, with black hat, gloves and slippers, but biege or grey silk stockings to lend the only contrasting color touch.

New York notes that short ostrich feather boas are being used to complete modish costumes.

W. LAIDLEY
CARPENTER & BUILDER
Work Promptly Executed
PHONE 181J 483 ELM ST.
Preserve This
4d-30-7-14-12

FINANCIAL AND MARKETS

WALL STREET

NEW YORK, May 23.—(Canadian Press)—The strength of Mexican Petroleum, which opened at a gain of 1 1-8 points and immediately extended its rise to three points, was the only noteworthy incident in preliminary dealings on the stock exchange to-day. General Asphalt, Sumatra Tobacco, Central Leather, Virginia Carolina Chemical and some of the rails also showed moderate improvement. Motors and specialties, embracing food, leather and equipment shares, were fractionally lower. A substantial reaction in British remittances from last weeks' final quotations was the feature of the Foreign Exchange Market.

Mexican Pet remained the dominant feature of the morning, increasing its lead 4 points. Pan-American, Geeral Asphalt and Tidewater were among the other strong oils. Bethlehem, Republic and Crucible Steels rose one to 1 1-2. Tobaccos one to 1 3-4 and American Smelting, People's Gas, American Linseed, Bosch Magneto and Famous Players one to almost two points. Buying of Rails was restricted to standard pacifies and coalers. Junior issues showing little of their recent activity. Some disappointment was felt at the firmness of money rates, call loans holding at seven per cent.

The market made further upward progress at midday, rails becoming more active with shipping and coppers. Motors were the only backward issue, locing 1 to 2 1-2 points on selling, which concentrated in Piere-Arrow, Common and preferred and Studebaker.

Further losses were sustained by the motor group later impairing gains among the oils and rails. Call money declined to 6 1-2 per cent. The closing was irregular.

CHICAGO GRAIN.

CHICAGO, Ill., May 23.—(Canadian Press.)—Highest prices yet yet season were reached to-day for July delivery of wheat. Hot dry weather and extremely unfavorable crop reports gave a big advatnage to bulls and induced heavy buying in which exporters appeared to be participating. Commission houses sold freely at times but the offerings were readily absorbed Opening quotations, which varied from a 1-2 decline to a 2 3-4 advance, were followed by a moderate general set-back and then a sharp advance all around.

Corn hardened with wheat, notwithstanding huge arrivals of corn here. After opening 1-4 off to 3-4 cents higher the market sagged a little more and then scored gains all around. Oats parallelled the action of other cereals, starting unchanged to 1-2 lower, July 41 to 41 3-8 and later making a general advance. Provisions were firmer with grain, despite lower quotations on hogs.

LIVESTOCK MARKET

TORONTO, May 23.—(Canadian Press)—Receipts heavy, trade slow. Quotations, heavy beef steers, $10 to $10.50; butcher steers, choice, $9 to $10; butcher cows, medium, $5 to $7.50; calves $10 to $12; lambs $15 to $17; hogs, selects $9.50 to $9.75.

FOREIGN EXCHANGE.

NEW YORK, N. Y., May 23. — (Canadian Press.) — Sterling exchange weak, demand 3.97 1-4, Canadian Dollars 10 9-16 per cent. discount.

TORONTO.

TORONTO, May 23.—(Canadian Press.)—F. N. Burt extended its advance started last week on the announcement of a special dividend on common stock when trading was resumed on the Toronto Stock Exchange this morning. The stock was early in demand and sold strongly throughout the session at 113, a gain of two points from Saturday. British Empire Steel made its initial appearance, gaining one quarter during the morning after the opening at 31. Riordon started with a spurt opening one point up at 20, but the close was weak, two points down from the high mark, a net loss of one point. Canada Steamships preferred moved up fractionally to 53 1-4.

MAY GO TO WOODSTOCK.

Mayor McIntyre said this afternoon that he wasn't sure whether he would go to Woodstock to-morrow or not for the official opening of the new sewage disosal plant that will be officially opened. Representatives of all the cities and larger towns have been invited for the occasion, but Peterborough's delegation was an uncertainty this afternoon. His Worship had a big day in Brampton last Tuesday and his calendar for this week includes the possible trip to Woodstock, and the reception to the Duke and Duchess of Devonshire on Thursday at Government House, Toronto.

Ald. Hamilton's opinion was there was little to be gained in sending a deputation to Woodstock because City Engineer Parsons, who is in Otawa on a visit, could not accompany it.

"Retail Prices Down" —Barries, Ltd

From May, 1920, records show prices not only stopped going up, but they began coming down.

Wholesale prices are down from 30 per cent. to 50 per cent., according to the various commodities used in the index by the Bureau of Labour, Dunn's and Bradstreet's.

Although retail prices were never as high in proportion as wholesale prices, they, too, are down somewhere around 30 per cent. on most things, and in many cases more than half.

Most economists agree that we will not be back entirely for some time to pre-war prices, and it seems fair to assume that prices to-day are nearing a stable level. In fact, in some lines that "slumped" too quickly, prices are stiffening and advances are being made on account of scarcity—notably in this, the case in many lines of Furs. All the recent Auction Fur Sales, in New York, Montreal, St. Louis and London, England, show advances from 10 per cent. to 50 per cent., and in one case 80 per cent. advance.

Never for a moment do we let up our determination to **hold prices down to a minimum.** Every day we refuse to buy merchandise where prices still seem to be held too high. With every new purchase of goods at lower rates, our retail prices have gone down to the new bases, **the whole store being on the new replacement basis every week.**

With our regular stocks of Furs and Ladies' Wear on the new low basis of prices, we would suggest the saving in many lines by purchasing **now**—saving which we cannot, in the nature of things, continue to give, because of rising values for raw materials, especially in Furs and some Silks.

We are striving to make this Store a real service to this community, as we very well know the public ever distinguishes between the true and the false—the real value of a service offered through a careful scrutiny of the markets, the present value of cash in its buying power and the correct judgment of qualities based on long experience.

We will not let any one pay us a dollar for which we will not give them a dollar's value.

Your Winter Furs Stored and cared for during the Summer Months. Perhaps they need some slight repairs or Remodeling. We undertake all this kind of work for you.

Phone 340 Barrie's LIMITED

Barrie Building - 312 George Street

The Cost of Uncompleted Calls

The cost of handling a call that we are unable to complete is often as great as where the parties have actually conversed.

Operating labor has been expended and circuit time consumed just as if the party called had been located.

The *"Report Charge"* covers a portion of this expense. It applies when the person called is not available, or will not talk; or when the right telephone address has not been given and the person called cannot be reached within one hour; or if he refuses to talk.

The rate for a *"Report Charge"* is about one-fourth the "Station-to-Station" rate.

By careful study of your long distance needs, you can ensure profitable use of the service.

Every Bell Telephone is a Long Distance Station.

THE BELL TELEPHONE COMPANY OF CANADA

Holiday Sweets
All Reduced at the
"BESSIE LEE"
186½ Charlotte Street.
Greater Candy Value Than Ever
Get Your Favorite Chocolates and Bon-Bons at the Bessie Lee Price.
MADE FRESH EVERY DAY
Neilson's Celebrated Ice Cream
all flavours, served in the Ice Cream Parlour; Ice Cream Sodas and Sundaes and other summer drinks.
Stop in at the fountain and ask for your favorite drink.
Bessie Lee Candy Co.
186½ CHARLOTTE ST.

W. PETRIE
WITH J. W. MILLER & SONS
406 GEORGE ST.
WE HAVE MACHINES
to do all kinds of shoe repair work. No matter what part of the shoes need attention we have a machine that will do just that particular work. Whether the part to be repaired in the sole or the upper, we can guarantee to do it properly. One trial will be sufficient to prove it.

PREM. MEIGHEN A NATIONALIST

Not as Aggressive, However, as Borden and Rowell and Some Publicists.

FOREIGN AFFAIRS

Largely Unfamiliar to Him — Will Represent Canada Well at Premiers' Conference.

By M. GRATTAN O'LEARY.

"THE great statesmen of both political parties in Canada have contributed to the progress through which we have reached our present status. Speaking only of those who have passed away, I may allude especially to John A. Macdonald, George Brown, Alexander T. Galt, Georges Etienne Cartier, Edward Blake, John S. D. Thompson, and last, but not least, Wilfrid Laurier. I believe the present prime minister (Mr. Meighen) will stand as strongly for our full autonomy and all our constitutional rights as any of his predecessors."

Sir Robert Borden, who spoke the foregoing words in the Commons the other day, apropos of Mr. Meighen's coming attendance at the London Conference of Premiers, had ample ground for his confidence in his successor's guardianship of our autonomy. For Mr. Meighen, notwithstanding that he has been represented as an Imperialist who believes in centralized control, is in fact a thorough-going Canadian who puts Canada first, as much a Nationalist as Sir Robert Borden himself. This does not mean that he is careless of our position in the British Commonwealth, or dissatisfied with our present status. It means simply a belief that to be a good Canadian implies no antagonism to being a good Imperialist, that it is possible to love Canada without being hostile to the Empire, that, in truth, the two things are not antagonistic, but complementary. "Imperialism," he told the Imperial Press Conference last year, "is Nationalism rightly understood." It was an acute and compressed way of summing up the creed of the Canadian autonomist; and one suspected that it was shrewdly aimed at some in the conference to whom Imperialism was a vastly different thing.

Not Aggressive Nationalist

MR. MEIGHEN, however, is not an aggressive Nationalist. He would not agree with constitutional writers like Mr. J. S. Ewart and publicists like Mr. John W. Dafoe, that eternal vigilance is the only guarantee against Imperial centralization, and he probably does not go as far as Sir Robert Borden or Mr. Rowell in holding that we possess all the attributes of a nation. His view is rather that our position as a British dominion is satisfactory, that it is all we should want it to be for the present, and that, taken as a whole, the Canadian people are very little concerned with external or imperial problems. This view he set out clearly not long ago when he wrote:

"Our position, both at home and abroad, gives no cause for alarm. Our place in the family of nations is what at the present time we would want it to be. It is compatible with the measure of our development as a British dominion. It meets the aspirations of all who love the empire and see in it the world's best hope. It accords with the desire of the overwhelming majority of the Canadian people. We have the rights of a full-statured dominion within the British commonwealth of nations—and that is the best lot of which I know. We have a distinct voice in the League of Nations, a voice comporting with our individuality as a self-governing people, and at the recent gathering at Geneva our representatives played a part which did credit to the name of Canada. Finally, and, perhaps, most important of all, Canada's share in making happier the relations of the British Empire to the rest of the world, more especially as they concern our great Anglo-Saxon-Celtic neighbors to the south, is becoming more clearly recognized and defined."

In the recent House of Commons debates on the question of a plenipotentiary at Washington and the coming London conference, Mr. Meighen appeared to be eclipsed by Sir Robert Borden and Mr. Rowell. He spoke like a man dealing with a subject regarding which he had some doubts, and it was considered by some as significant that he declared himself "in sympathy" with those who opposed the appointment of a minister.

An Ally in Smuts.

THE explanation is that Mr. Meighen has had little time to study foreign matters, and is comparatively unfamiliar with them. One doubts whether he has ever had time to read the Treaty of Versailles, and it is a safe bet that he has read the platform of his own and the two other parties twenty times for every time he has given a thought to the covenant of the League of Nations. It is not that he is oblivious to the importance of external questions; it is simply that he has been overburdened with the stress of home problems and strife. His comparative ignorance of foreign and imperial matters, however, need not cause fear for his position when he meets his fellow-premiers in London. For Mr. Meighen possesses a wonderful capacity for sizing up a situation quickly and diagnosing it accurately. It is probable that up to the present he has not as much as read the Anglo-Japanese Treaty; but it is much more probable that when he does read it his reading will bring adequate comprehension. What attitude he will take on such a question as well as upon the other problems to come before the conference, remains to be seen, but those who know him best are unanimous in believing that he will take an anti-imperialistic, liberal stand, that he will find his natural ally in that great Liberal statesman, Jan Christian Smuts, and that, above all, he will safeguard well the interests of the Canadian people.

A PAGE ABOUT PEOPLE YOU KNOW

Sidelights on Men and Women in the Public Eye.

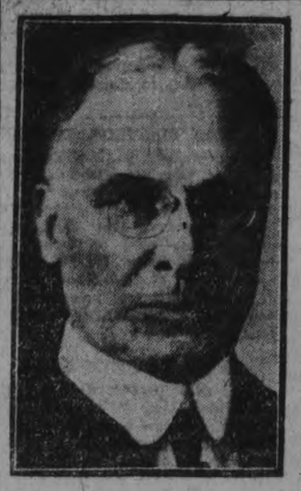

Jacob Gould Schurman

NEW U.S. MINISTER TO CHINA A CANADIAN

DR. JACOB GOULD SCHURMAN, who is to go to China as United States minister, is a Canadian by birth. His forbears, originally Dutch, settled in New Amsterdam when it was a Dutch colony, about the middle of the seventeenth century. Like many other New England families, they found their way to the Maritime provinces and settled in Prince Edward Island, before the revolution.

Dr. Schurman was born in Freetown, P. E. I., in 1854. He wound up his brilliant local scholastic career in 1875 by winning the Gilchrist scholarship at Acadia University, which sent him to the University of London with $500 a year for three years. All kinds of scholarships and study all over Great Britain and Europe followed. No wonder that such studentship won him rapid promotion in the scholastic world. He returned home to lecture in turn at Acadia and Dalhousie Universities but in 1886 he was called to Cornell as Sage professor of philosophy. Six years later he was elected president of Cornell, while not yet forty years old.

This appointment to China is not by any means his first public recognition by his adopted country. In 1899 he was chairman of a committee appointed to investigate and report on conditions in the Philippines and in 1912-13 he acted as United States minister to Greece. But although he became an American citizen he never forgot his British birth and he taught in lectures to Cornell students his belief that Canada and the United States had before them a common international destiny, though he never prophesied political union. A little more than a year ago he resigned the presidency of Cornell after 28 years, declaring in his letter to the board of trustees that the head of a great institution should not retain the post more than 25 or 30 years if he wished to avoid causing debate.

Col. Gooderham Associated With Royal Grenadiers for 36 Years

Again Becomes Officer Commanding Toronto Regiment—He Served as Well as They in the Great War.

COL. A. E. GOODERHAM has again become officer commanding the Royal Grenadiers of Toronto. Thus is resumed a connection that dates back to 1885, the time when the "Grens." were in the final scrimmage against Louis Riel at Batoche. This happened just after young Gooderham had joined the regiment as a second-lieutenant of 24. He offered his services for the campaign but the officers' complement was full without him.

The Grenadiers and Gooderham were for years almost synonimous terms. The colonel gave to the regiment both time and money. One of the notable events with which they were linked took place in 1908 when he commanded the regiment at the Quebec-Tercentenary Celebration.

In 1913 occurred the biggest military dinner ever given in Canada—that was in the days before banquets were given to returned soldiers. To celebrate the 50th anniversary of the Royal Grenadiers as a regiment Col. Gooderham feasted members and exmembers. Altogether, 1,778 officers, non-commissioned officers and men sat down in the Armories.

It is a far cry from the red coats of 1885 to the khaki veterans of 1921 and much lies in between in the way of service. Many a "Gren." proved that the regiment was no peace-time organization. Col. Gooderham was not able to go to the front himself but he gave service of a very high degree nevertheless. He gave up the distilling plant of Gooderham and Worts, without rental, except that the British government paid taxes and insurance to the manufacture of acetone, used as a solvent in the manufacture of cordite. This plant produced 75 per cent. of the acetone made in Canada, which produced 75 per cent. of all the acetone made in the British empire in the war. Under the auspices and advice of the British War Mission Col. Gooderham also established two acetone plants at Terre Haute, Indiana, which produced about 2,000,000 pounds in three months.

The anti-toxine farm of 50 acres with stables, laboratories and animal houses, which Col. Gooderham presented to the University of Toronto, supplied all the anti-toxine for the second British army during the last two years of the war.

Col. Gooderham has much wealth and a big home but he remains a simple man with many friends. It is related that one hot June day, some years ago, he took a friend in his car out to West Toronto to look over a piece of property. On the way home the colonel decided it was too warm to be anxious about work, so he stopped his car at a fruit store, loaded up and drove back to High Park. He and his friend picked out the coolest place they could find and sat in the shade of the trees for the best part of an hour, eating the fruit with the abandon of school boys.

The family to which Col. Gooderham belongs is one of the pioneer families of Toronto. William Gooderham, the founder, came to Muddy York from England in 1832. When he died in the early eighties, aged 91, his children, grandchildren and great-grandchildren numbered no less than 90. The commander of the Grenadiers is the second son of the late George Gooderham, son of the founder, and who also succeeded him as a distiller.

No Need to Worry

"JACOB," squealed Rebecca, "I must run for the doctor! Ikey has just swallowed dat coin you gif 'im!"

"Don't vaste your money, voman," replied Jacob, soothingly. "It vasn't a coin—it was only a brass button."

A REAL BOLSHEVIK COMING TO CANADA

CANADA is going to have a real dyed-in-the-wool Bolshevik in her midst this summer if Leonid Krassin, the commercial envoy of Russia at present in London, keeps his promise to come out and discuss with the Canadian government and manufacturers the possibility of establishing credit with Russia and supplying her with locomotives, agricultural implements, clothing and shoes.

But Krassin does not belong to the long-haired, unwashed variety of Bolshevist. German papers have called him the world's greatest living master of electrification and perhaps the world's most competent organizer in the field of mechanical engineering industries. He was the genius, they say, who with nothing but the wrecks of plants, railroads and bridges in his hands after the revolution and with mobs of untrained workers to depend on, built up for Soviet Russia a system that goes through the motions of industrialism in a lifelike manner. Before the war he worked for the great German scientific firm of Siemen's. He furthered bizarre engineering feats, he planned sensational schemes of electrification, which always won out despite criticism. He has been since the revolution, the business man of Bolshevism. Kerensky and Lenin were in turn delighted with him. Nothing daunts him it is said. He rose naturally to be commissioner of trade and commerce. He has worked out mathematically schemes to pay Russia's war debts and to meet all the claims of the western world. They are as fantastic as some of his plans as an engineer—but many of these succeeded.

Krassin is a Siberian by birth, just 51 years of age. His revolutionary activities began early for as a youth he was expelled from the Technological Institute of Petrograd for taking part in a students' uprising. His first imprisonment came in 1892 when he was arrested while serving in the army.

Robert H. Ingersoll.

THE noted watch manufacturer, who made the dollar famous. He has returned from a visit to Great Britain convinced that prohibition is needed there. Hundreds of Britain's 80,000 "pubs" have tea and jam service for children, who thus are virtually brought up in the "pubs."

Birkenhead Climbs On the Water Wagon

Lord Chancellor Goes "Dry" for Two Years, Result of Bet.

CANADIANS who recall the book which Sir Frederick E. Smith wrote after his visit to this country and the United States, in which he gave his views on the prohibition question, will be surprised to learn that as Lord Birkenhead, the lord chancellor, he has "climbed on the water wagon." It comes as the result of a bet. If he succeeds in remaining "dry" for two years he will receive $25,000 from Capt. Frederick Guest, the British air minister.

Capt. Guest, who is very rich, challenged Lord Birkenhead at a recent dinner party to abstain entirely from stimulants for two years for five thousand pounds. In making this offer Guest felt safe, but when, to his surprise, Birkenhead accepted, Guest had no retreat open.

The conditions laid down are most stringent, Birkenhead being restricted to water, tea and coffee. Even ginger beer was excluded because it contains nearly two per cent. of alcohol.

Why Guest fancied he could offer such a big sum to Birkenhead with impunity may be conjectured, and it is understood that he is suffering in spirit from offers from other members of the government to take no alcohol for an even longer period for less money.

Lord Birkenhead, says the New York World, who is a connoisseur in champagne and other wines, is now constantly subjected to the trials of Tantalus at dinner parties, where his friends take every opportunity of tempting him by their ostentatious, unctuous enjoyment of fine liquors—in fact, "to meet Lord Birkenhead, teetotaler," is now the social draw among his set. Some predict that he will compromise for £2,500 at the end of the first year; others think he will find teetotalism so beneficial that he will remain permanently on "the wagon," and become one of the most valuable object lessons for the "pussyfooters."

Silenced the Heckler

HECKLERS do not get much change out of the Right Hon. Sir L. Worthington-Evans, the new British secretary for war.

While addressing an election meeting, a woman, who appeared to be highly incensed at something he had said, shouted out, "If you were my husband I'd give you poison."

"Madam," replied Sir Laming, "if you were my wife I'd take it."

SECRET OF THE PRINCE'S GIFT

How Is It That Heir Apparent Wins Affection Like No Other Man?

ONE EXPLANATION

Others Have Good Looks, Grace, Thoughtfulness, Tact, Etc., But Prince Is Supreme.

"IT'S very strange," said a Scottish journalist in Glasgow the other day. "I've been watching the Prince all day until three hours ago, and now I'm as keen to see him again as any of these thousands of people."

"I know," said another, "I feel like that, too. Every time I see him going about, winsome, boyish, among these masses of madly applauding people, I feel as if cold water were running down my back. I could cry." What is the Prince's secret?

It is clear from the Scottish tour that he is everybody's Prince here as much as ever he was in the Dominions.

Women cried, "My Prince! My Prince! Isn't he lovely?"

Grey-haired business men said, "He's a great lad!"

Shipwrights and riveters who had been known to give cheers for Lenin and Trotsky when other distinguished visitors have passed, cheered him enthusiastically.

Why is it?

A writer in the London Daily Mail tries to explain it this way:

Some reasons are plain. He is more bovish and his face is more winning than even his pictures show. No picture can catch the sunny tint of his hair. If the Prince were not the Prince, Douglas Fairbanks and Owen Nares would have to look to their laurels.

The Prince has a finely resonant voice and excelled in delivery any speaker who accompanied him on the Scottish platforms. He is thoughtful and kindly. When councillors have been presented to him he will stroll over to their wives; he is swift to ask an old man to keep his hat on or an audience to be seated. He sees that nobody is left out.

He has humor and great spirits. "That's the stuff! That's the stuff!" he will say in approval, or drag a local tag into his address.

The essential rightness of what he does amounts almost to genius. His initiative in offering, so soon as he saw the unemployed processions in Glasgow, to meet their accredited leaders, robbed the affair at once of any possible ugliness. Many men in his position would have pretended they had not seen the processions.

But you can give a man thoughtfulness, ability, tact, and good looks, and he will be a long way off being the Prince of Wales.

I think it is that the sight of that slim, alert figure carrying heavy responsibilities, facing thousands of people, distinguished and rude, erudite and ignorant, wins sympathy, and that sympathy turns, when he speaks, to intense admiration of his very real ability, his courage. He is often nervous, but always brave, never less than the Prince, but always modest, always, indeed, himself.

Yet having said all this, his dashing love of sport has been missed. He is a man's man as well as a woman's or a statesman's man.

If you have seen him you love him; that is certain. The Prince brings joy and sunshine; that is his secret.

THE CONFESSIONAL: Uncensored Talks With Big Men About Themselves

No. 35—HON. FRANK CARVELL

By EMIL LONGUE BEAU

FRANK by name and frank but not faultless by nature, is a faithful description of the railway judge who used to be called the lord high executioner of the Liberal party. But the most candid statesmen can't be as candid as he was before the cares of office beset him. Once you have been in a government, the secrets you acquire are not all your own. From having been an erupter at large you join the Explosions Company, Limited.

For nearly four years Frank Carvell has scarcely accused anybody of anything. What this sort of restraint has cost him he refuses publicly to confess. He is still a confessor, though; and not frightened to stir things up a bit. He went through the west a few weeks ago, sitting in judgment with his fellow commissioners, whose chairman he is; and pronouncing on certain extra-judicial aspects of his job. He scandalized many conventional souls; and started sundry Ottawa correspondents into rumoring that he will return to his old political love, the symbols of which are a New Brunswick shillelagh and a pair of handcuffs. What he said to me the other day in his room at the Grand Trunk station at Ottawa, was a sidelight on his later speeches, and on a personality which sundry shrewd observers have not been shrewd enough to fathom.

"The changes of this mortal life," he began, "would be beyond belief, if you didn't go through some of them. Were you in the house when I went for Sam Hughes and his shell committee?"

I said I was, and it was the last onslaught he made in the old house before the fire.

"So it was," he said. "When he put up Kyte to finish the attack we were at the Victoria Museum. Well, I went for Sam and his crowd pretty fiercely. One of my answerers was Burrell, who raked up some silly stuff about hay contracts in New Brunswick. As a rule, Burrell is the gentlest man you ever saw; but he put so much spunk into his attack on me that one of the reporters said he was like a sheep that had taken to biting. Afterwards Burrell called me 'that beast.' But Burrell and I were in the same cabinet for two years, and never a cross word passed between us."

"That doesn't exhaust the list of your changes, does it?" I asked.

"Not by a jug-full. Some of them stack appearances against you pretty hard, too. They make it difficult for you to resume cordial relations with old friends, whose goodwill you would like to recover. I'm afraid I'm not much of a dove.

"The surprises of the war will never be catalogued—I mean what you might call the domestic political surprises. Why, I surprised myself at the very start. I am of United Empire Loyalist stock; but the American revolution was a long time ago; and I thought the tinge of that blood was faded out. I live just across the Maine border when I'm at home—this darned place isn't home and never can be. My wife is a Yankee—one of the best. I never supposed that I would want to fight in a British war. But August, 1914, told me I didn't know Frank Carvell as well as I thought I did. Before I knew what had happened I was on my hind legs. I had been in the militia, and I at once offered my services to Sam Hughes. Some snakes said I was doing it for political effect; but the only effect I was after was upon the Germans. We have no son, but we lost a son-in-law at the front, and all through the war I was for the strongest possible participation in it.

"You helped keep the Liberal party up to the mark?" I suggested.

"It doesn't have to be put that way," was the rejoinder. "We were all right as a party from the beginning. The great mistake was that the Government didn't ask Laurier to share the official responsibility from the commencement. They thought it was a war for their glory. Jack Reid has since told the house of Commons they thought it would last six months. That meant, of course, that little Canadian blood and not much treasure would be lost; but a vast amount of electioneering ammunition would be gained. However, when a war's on, your attitude to the cause can't be governed by the errors in policy of incompetent commanders. It was early in 1917 that some of us began to find that all of our friends were not as sturdy for a Canadian fight to a finish as we were. I remember the day A. K. Maclean came to me with the story that the Old Man didn't stand where we did. When Borden offered a coalition there was only one way out, unless we would all back any conscription he proposed. Some of our Quebec friends had all along been saying that the right thing to have done in the first place was to operate the militia act. But when compulsory service came by another way, they jibbed. And I'm sorry to say Laurier jibbed at a coalition under any circumstances."

"Specifically?"

"Yes, specifically. You've heard of Fred Pardee's effort to get Laurier into the coalition?"

"Not yet."

"Then I'll tell it you. Most of us realized the futility of a party government during such an awful war and though Borden had badly bungled the business by insisting on conscription before inviting Laurier to co-operate, we tried hard to reach an agreement. Quebec was against compulsion with Bourassa taking the extreme line. Pardee succeeded in getting Laurier to agree to a coalition on the understanding that for six months a campaign would be pushed in all provinces to get more men by voluntary enlistment; and, if it failed, the whole situation was to be open for a new alignment. Pardee consulted our friends in Toronto, who assented. Then he went to Montreal and secured Gouin's support. But when he returned to Ottawa the Old Man called the whole thing off. He was afraid that Bourassa's influence would do more harm to the war than a coalition would do good.

"A somewhat similar thing happened in September, though long before that, with an election inevitable in the early winter, Pardee had come to believe that a party fight could not be avoided. The negotiations with Borden during June, July and August were painfully disappointing. Most of the cabinet were in shrouds. Everybody else was in the dumps. In September, it was clear that on no consideration could Laurier be got to endorse conscription. He was sure that if he did Quebec would politically be delivered body, bones and breeches to Bourassa. Finally he agreed to retire from the leadership, and said that either Murray, of Nova Scotia, Calder of Saskatchewan, or myself would be agreeable to him as a successor. It was believed that this was fixed up at conferences in Montreal; but once more a plan to save the Liberal party from disruption broke down. They had been at me all summer, and I had to struggle hard between duty to the war and feeling towards our old faces.

"The union fluttered in the balance to the very last. I think it was the twelfth of October that we finally decided to join. The Quebec fellows tell one another that three days before being sworn in I wrote Sir Wilfrid saying he might rely upon me never going in with 'that gang'. But we were up against a crisis which made our party allegiance insignificant. We didn't boast about it; but the formation of the Union Government, so far as we were concerned, was a piece of unadulterated patriotism. Some of us said we were committing political suicide; and we were.

"Who were?"

"I expected you to ask me that. For the others look over the field and judge for yourself. Perhaps you suppose that because I am chairman of the railway commission at twelve thousand a year, I've done pretty well through getting out of politics by the union gate. As an administrator of public works I wasn't a howling success. I'm a lawyer, not a contractor. Some day I may tell what it was like to succeed Bob Rogers; but not now. I'm doing my duty by the country where I am, and I may stay out my term."

"'May stay?'"

"Yes, 'may stay.' You have seen that I have been expressing views about government ownership of railways, which is not strictly according to the canon. I made more money as a lawyer than I get as a commissioner and got more fun out of politics than I can get here. Perhaps it wouldn't be easy to win a seat again in the commons—at least not for a New Brunswick riding, where our politics are fearfully and wonderfully made. The president of the U.F.N.B. took my place, and it looks as if the farmers' class movement will hold its own for some years to come. But fighting is my forte. The part of political policeman suits me; and maybe I shan't be happy till I resume my former role.—I don't know. We shall see what we shall see; and that's about all anybody can say just now."

"Do you see daylight for the National Railways?" I asked fighting Frank.

"I said about everything I want to say on that score when I was in the west; and maybe I said far too much. Our basic railroad trouble is not so much the necessity for high freight rates to meet high costs of wages and materials. It come from our having railroaded ourselves on the way to national bankruptcy. I'm as much to blame as anybody, I dare say; but it's only fair to myself to say that I had no conception of what we were doing."

"'We?' Where did your responsibility begin?"

"I was elected for Carleton in the general election of 1904, which was fought on the Grand Trunk Pacific scheme, and its eastern goldmine, as we were told, the National Transcontinental. We were brought up, down east, on the idea that anything that meant spending public money where we could receive some of it was not only fine politics, but good statesmanship. Like everybody else, I was a creature of that delusion; and I supported what was called a great railway policy. It wasn't until about the start of the war that I realized the folly we had committed. I had never been far west till the trip we took to see the Canadian Northern line to the coast. West of Edmonton I saw the Canadian Northern running alongside the Grand Trunk Pacific for miles and miles, through country that was not only empty then but will be empty for many years to come. After watching the insane duplication I found Frank Oliver on the train, and asked him if we were responsible for such an economic travesty. He said we were; but made excuses for it.

"I saw there was no excuse; and also saw more trouble coming. To-day as you know, two hundred miles of the mountain sections have been abandoned—some Canadian Northern and some Grand Trunk Pacific. Put the bare cost at the very low figure of fifty thousand dollars a mile, a total of ten million dollars; and the interest charge at only four per cent., and the people are paying four hundred thousand dollars a year on the cost of two hundred miles of line that was no more needed than rails are required to bring Jack Reid from his office in the west block to cabinet meetings in the east block. That's an example of our fundamental folly; and until we can get out of the body politics the delusive microbes that brought it about, there's small hope for a government road producing anything like the results that belong to efficient management.

"But if I say much more like this to you I shall be getting into politics, which I'm supposed to be as far from as sense is from insanity. We ought to be punished for what we did. But it's the country that's punished."

"And the chairman of the railway commission?"

"You're right, but about the only place I get any sympathy from is here"—and frank Frank smote his bosom, and I found my hat.

He used to be called the Land High Executioner of the Liberal party.

The reader will not take too literally the observations of leading men about themselves recorded by Mr. Longue Beau, but will understand that they are what the speakers would be likely to say confessionally.

A SMART MAIDEN

SIR WALTER PARRATT, the organist of St. George's chapel, Windsor, who recently celebrated his 80th birthday, is fond of telling the story of how a fair visitor to the castle "got one back" nicely on a bandsman who was showing her round.

A number of stars upon the cuff of a passing veteran aroused the young lady's curiosity.

"He's the battalion astronomer," explained the escort gravely. "Most useful man. Guides us home by the stars when we've lost our way on night manoeuvres."

"How interesting," said the maiden. Then, noting his bandsman's badge—the representation of an ancient stringed instrument—she exclaimed slyly:

"I suppose that thing on your arm means that you're the regimental lyre?"

VIEWS OF HIMSELF.

WHEN a man takes himself too seriously he seldom takes himself seriously enough.

THE MAGIC CARPET

THE only Englishwoman who has composed grand opera, Dr. Ethel Smyth, whose interesting personal reminiscences of Queen Victoria, published in the Strand Magazine, have aroused so much interest, tells an amusing story.

She had been invited to Balmoral, and after dinner went to the drawing-room.

On a large hearthrug Queen Victoria and the Empress Eugenie stood talking, an avenue of royal personages ranged according to precedence, leading up to the presence. Without realizing that she was committing a serious breach of etiquette, Dr. Smyth walked up this avenue with the intention of saying, "How do you do?" to the queen!

As she advanced to the hearthrug, however, she felt that something was wrong. Queen Victoria looked at her as "if I were some strange insect." Fortunately, Princess Christian came to the rescue, and shook hands with Dr. Smyth, "after which," she writes, "I backed away into the obscurity from which I should never have emerged."

She afterwards heard that the hearthrug was regarded as a "sacred carpet," and the distance from it at which people were permitted to station themselves was the measure of their own rank and importance!

SOCKS IN PARLIAMENT

THE child's musical-box with which Lieutenant-Commander Kenworthy illustrated a recent speech in the British House of Commons must now be added to the list of queer articles exhibited in Parliament. Among these were three attenuated Irish potatoes, which Mr. Swift MacNeill once produced from his pocket to show that the potato crop in the West of Ireland had failed.

An Irish member, who was in the habit of bringing down vast masses of documentary evidence, once plunged into his black bag and, to the intense delight of the House, produced a brush and comb. Nothing daunted, he made a second dive, and brought out—a pair of socks!

WAITRESS BECOMES HOTEL CHATELAINE

Owner of Celebrated Fashionable Newport Hotel Weds Servant

NEWPORT, R. I., May 21.—Coming from Sweden six months ago, with no knowledge of English and seeking a job as a servant in this country to-day, Miss Martha Josephine Ekberg, 19 years old, finds herself the chatelaine of the Muenchinger King Hotel, the most ultra-fashionable and conservative establishment in this country, and the home at intervals of the most prominent people, socially, in the United States.

She was married at noon to-d- to Burtin J. Baldwin, owner and manager of the celebrated establishment. Miss Ekberg, a daughter of Mr. and Mrs. Adolf Carl Ekberg of Custafsberg, Sweden, obtained a place as waitress in the Muenchinger King soon after her arrival in this country while staying at the home of her aunt in this city.

The late Mrs. Muenchinger, who died a few months ago, left all her property, both real estate and personal, to her manager, Mr. Baldwin, a former professor in Columbia University and a versatile scholar.

Since that time the will has been contested by her niece, Miss Irene Huebel of Boston, her only blood relative in this country. The trial is assigned before the superior court here in June.

The ceremony to-day was performed by the Rev. Harold S. Capron at the United Congregational Church. Mr. and Mrs. Baldwin left on their honeymoon, and upon their return will reside at their hotel. In taking out their license she gave her age at 19 and he as 44. There was a notation on the application stating that he had no parent or guardian in the State of Rhode Island.

Worker—Mr. Bigman, I should like very much to have an increase in my wages. I was married yesterday.

Employer — I'm sorry, my good man; we can't do it. The company is not responsible for accidents which happen to our employees outside the factory.

NEWEST AUTO CRANE MAKES A COMPLETE SEMI-CIRCLE.

AIRPLANES REACH FARTHEST NORTH

WINNIPEG, Man., May 17. — (Candaian Press).—Airplanes reached their "farthest north" up to that time when the two Imperial Oil Company metal machines landed at Fort Simpson on the route to the new oil fields at Fort Norman, last month. Both machines broke their propellers at this place, one in landing and the other in taking off for Norman, but as has been reported the ingenuity of a Hudson's Bay Company steamboat engineer resulted in the construction out of sleighboards of propellers which enabled one of the machines to return to Peace River.

The trip was beset with difficulties There were, of course, no proper landing places and the machines came to earth in four feet of snow. Taking the air was just as difficult and dangerous. There were no repair stations, no spare parts, and insufficient gasoline stores. The trip through to Norman by the air-route had to be deferred, but exceptions are that it will be made at an early date.

A correspondent at Fort Simpson of The Beaver, magazine of the Hudson's Bay Company, says that when the 'planes first were heard droning in the sky the Indians were startled, and struck with wonder that birds should be winging north again so early and with such an unwonted whirring of wings. As the planes grew larger on their closer approach, the cry of "Look at the two big birds", went up. Some of the Indians rushed for their guns.

As the machines hovered overhead many natives bolted for the bush and then as one young hunter was about to shoot a squaw shrieked, "Oh! there is men in them—don't shoot", and in a motherly way held her arms wide as if to catch the airmen.

The airplanes are a radical departure from the ordinary commercial type of machine, being of all-metal construction excepting the landing skis and the propellers which are of black walnut. They are squat, compact powerful machines capable of flying at an average speed of ninety an hour, carrying a ton of freight a pilot navigator and four passengers.

Sergeant R. H. Thorne, R. C.M.P., reached Fort Simpson in one of the planes. He was returning from Edmonton after taking out an Indian charged with murder, from Fort Providence.

Sergeant Thorne had spent eight weeks of arduous travelling, mushing with a dog team on the way out from Fort Simpson to Peace River, but he had returned over the same ground in eight hours—with Captain G. Gorman via the air route.

GORDON CUP FINAL.

This game will be played tomorrow at the Oval between C.G.E. and Caledonians. Both teams are in fine shape, and a real battle will be the result.

Mr. Gordon left the city at noon for Ottawa, but will return tomorrow in time to make the presentation of the cup to the winning team. Both teams are confident of success, and a big crowd will be on hand to cheer them along.

Everything is in readiness for a record crowd.

The game will be called at 3 p.m., with G. L. Howarth in charge of the game. Referee A. McKinley and G. Clark will act as linesmen.

The cup will be presented on the field immediately the game is over by Mr. Gordon.

Special street car service has been provided for the crowds.

STEEL COMPANY DROPS TIME AND A HALF PAY.

Other Corporations Follow Republic's Action in Eliminating All Overtime Work.

NEW YORK, May 19.—The Republic Iron and Steel Company has announced that all time and a half pay for work over the eight-hour day basis would be eliminated. This affects every day worker in the mills. The despatches from the West state that the change has nothing to do with the basic eight-hour day, although the effect of the new arrangement amounts to a termination of all benefits accruing therefrom, the benefits being those which were established during the war years to speed up production. At the offices of the company, however, it is said that the elimination of the extra pay for overtime work will have very little effect on the present earnings of the workers, as there has been little or no overtime work done at the mills for some time because of the slackened demand for steel products. The plan, it is said, is adopted merely in the interest of economy.

Nicholas Kostantinovich Roerich, the noted Russian painter, who has turned a deaf ear to the blandishments of the Metropolitan Opera Company of New York, has succumbed to Mary Garden, and will paint the scenery of her new Russian opera.

CHIEF JUSTICE WHITE,
Of the United States' Supreme Court, who died this morning.

LOCAL MARKETS

GRAIN.	
Fall wheat, bush	$1 50
Marquis wheat, bush	1 45
Spring wheat, bush	1 40
Bran, wholesale	31 25
Shorts, wholesale	33 25
Peas, bush	1 75
Pastry flour, wholesale	5 00
Bread flour, wholesale	5 25
Bread flour, retail	5 50
Flour, retail	5 75
Oats	40
Barley, per bush	70
Buckwheat	70
VEGETABLES.	
Turnips, peck	20
Potatoes, wholesale	60
Potatoes, bag	60 90
Potatoes, peck	20 25
New potatoes, peck	80
Beets, peck	25 30
New beets, bunch	10 20
Parsnips, peck	30 35
Celery	15 30
Lettuce	05
New cabbage, each	10
Beans, bush	4 00
String beans, lb	40
Onions, 4 to 6 lbs. for	25
Tomatoes, lb	30 40
Cucumbers	15 25
Horse radish, bunch	15
Endive, lb	50
Artichokes, each	25
Artichokes, each	25
Green peppers, each	15
Head lettuce	10 25
Sweet potatoes, lb	15
Onions, peck	40
Onions, bag	1 50
Carrots, peck	30
Carrots, new, bunch	10 20
Cooking onions, lb	05
Bermuda onions, lb	15
Radishes	10
Parsley	05
Egg plant	40 50
Spinach, lb	20
Asparagus, bunch	15 25
HIDES AND WOOL.	
Cow hides, heavy	05
Cow hides, light	05
Horse hides	2 00 2 50
Calf skins, veal	15
Calf skins, kips	12
Sheep skins	50 70
Lamb skins	40 55
Fine wool	15
Medium wool	12
Coarse wool	08
DAIRY PRODUCTS.	
Creamery butter	35
Creamery butter	35
Dairy butter, lb	35
Oleomargarine	35
Eggs, wholesale	26 28
Eggs, retail	32 33
Shortening, lb	16 19
Lard, per lb	20 25
Cheese, lb	38 40
FRUIT.	
Bananas, dozen	40 60
Navel seedless oranges, doz	25 80
Florida oranges, dozen	30 60
Lemons, dozen	30 40
Grapefruit, 3 and 4 for	25
Grapefruit, large, each	20
Cocoanuts	15
Apples, peck	50 1 00
Ben Davis, bbl	5 00
B.C. apples, box	15
Smyrna figs, per lb	30
Cooking figs, lb	18
Dates, lb	20
Mixed nuts	30
Strawberries, pint box	30 35
Strawberries, quart box	50 55
Pineapples	25 40
FISH.	
Steak cod, lb	15
Salmon snacks, lb	15
Salmon snacks, lb	35
Pink Salmon	18
Oysters, quart	1 50
Boaters, each	05
HAY.	
Hay, ton	28 00
Hay, baled	36 00
MEATS.	
Geese	40
Veal, lb	20 40
Beef, lb	10 40
Chicken, lb	40 45
Live hogs	9 50
Dressed hogs	18 00
Lamb	35 40
Bacon	55 65
Pork	25 40
Mutton	10 30
Sausages	20 24
HONEY.	
Comb honey, lb	30 40
White clover honey, lb	28 30
Honey, buckwheat lb	23 26
WOOD.	
Mixed wood, cut, cord	13 00
Hardwood cut split cord	15 00 17 00

MEN REPLACE WOMEN IN ITALIAN GOVERNMENT SERVICE.

Girls Reluctantly Leave Slothful Ease for Housework.

ROME, May 19. — (Canadian Press).—Italian soldiers who were more or less mutilated during the war lately have taken the law into their own hands and have swarmed in thousands into many of the Government ministries, taking possession by force of the places of the many young women who gained a footing there during the war, and so far have refused to be displaced.

Newspapers are being flooded with letters, some few of them arguing that the women clerks have earned the right to work if they please, and to support themselves, but most of the writers telling lurid and terrible tales of the frivolity of these daughters of Eve; of the little work they do and the great amount of time they waste on flirtations and on their toilettes; of the alleged subversive effect they have in well - regulated ministries, and of many families whose peace is said to have been undermined by their dangerous proximity to staid and respectable men.

At any rate it appears that soldiers who have served their country have made good their claim to the coveted positions and, both in Rome and in many provincial towns, the edict has gone forth that the girls must go. Italian housekeepers hope that some will return to the many mistresses who sigh in vain for assistance in their households, but doubt whether, after the short hours and independence of office life, they will take kindly to domestic service or the long hours of shop work.

Plaid suits, especially those featuring forest green for the foundation color, have made their appearance on Fifth Avenue.

AT THE THEATERS

AT THE ALLEN.

Mildred Harris is the featured player in an all star cast in "The Woman in His House," which opens an engagement of three days at the Allen Theatre to-day. Ramsey Wallace is the leading man. Others in the cast are Thomas Holding, George Fisher, Gareth Hughes, Winter Hall and Richard Hedrick. The picture was directed by John Stahl. It is a First National release.

AT THE CAPITOL.

The Capitol offers a splendid programme to-night, and at the special holiday matinee to-morrow at 2.30, one of the best pictures of the year, "Civilian Clothes."

It's certainly a big and splendid programme that the popular Capitol Theatre offers to-night—a show big in every way, both as to quantity and quality. A special holiday matinee will be offered to the public tomorrow, on the holiday, at regular evening prices. There will be no matinee performance on Wednesday of this week. To-morrow's matinee will take the place of the usual Wednesday matinee. Besides the big feature picture, the balance of this quality programme will be found to be up to the very high standard set by the Capitol ever since it opened its doors to the public more than a month ago.

An excellent picturization of the popular stage success, "Civilian Clothes," with Thomas Meighan in the stellar role, will be the big feature.

The story deals with an army captain who married a society girl in France, while she was dazzled by his handsome appearance in uniform, and discovered upon his return to America ,after having been reported killed in action, that she was reluctant to own him in his over-loud civilian clothes. To cure her of her snobbish ideas, he became a butler in her household and, after several dramatic developments that fell exactly in with his plans, convinced her that clothes don't make the man.

Mr. Meighan is assisted by an able supporting company headed by Martha Mansfield, the pretty Follies girl who was also John Barrymore's leading woman in "Dr. Jekyll and Mr. Hyde." Marie Shotwell, Warren Cook, and Frank Losee are also in the cast. The picture was produced by Hugh Ford and is a Paramount release. It marks the elevation to stardom of Mr. Meighan, who has played the leading male roles in such conspicuous successes as George Loane Tucker's "The Miracle Man" and Cecil B. DeMille's "Male and Female" and "Why Change Your Wife?"

Excellent musical selections by the splendid 8-piece Capitol concert orchestra at both matinee and evening performance makes the Capitol the ideal resort in Peterborough for the amusement seeker.

Fan Fan.

HERE'S WHAT HAPPENED

"The Small Town Idol" at the Regent Theatre — A Great Production.

When Charley Chaplain ran a nail in his foot it was as bad as if Heifetz had lost a finger and it led us to hope that Mack Sennett's title writer will persuade his boss to be very careful in crossing the street. Casualties involving Sennett and Chaplin involve national resources, and if Chaplin is careless we hope Sennett will be careful. If we ever lose one of them it will be bad, no matter which it is, and we prefer it is not Sennett.

When he touches high, as he does in his latest release, "The Small Town Idol," it is as high as Chaplin and Sennett works all the time. He produces. His is a Niagara of production, almost like the flood that Dickens used to release.

To name the classics of moving picture comedy would be to name at once three of Chaplin and at least five of Sennett. Sennett was on his heights with Uncle Tom's Cabin, Salome vs. Shenandoah, Married Life, Love, Honor and Behave, and now in The Small Town Idol he has his head wrapped in a cloud.

He has no trouble in running in competition with Chaplin right at this minute when Charles is at his best in The Kid. We are half inclined to say that "The Small Town Idol" is the greatest moving picture ever made.

The cussed censor has done something to "The Small Town Idol." It may have been inevitable. When Sennett uses all of his girls for scenic effect a censor is likely to think thta something must be done about it and so thinking do it.

A censor who would touch this picture would take a whitewash brush to Raphael, but some one must have the heart to do it.

COURT OF REVISION. TOWNSHIP OF SMITH.

The Council of the Township of Smith will meet in the County Council Chamber, Peterborough, on Saturday, May the 28th, at the hour of two o'clock, as a Court of Revision of the Assessment Roll for year 1921. All interested kindly govern themselves accordingly.

J. W. KELLY,
Clerk of Smith.

3d-122-1593

Commencing To-day

ALLEN

Matinee 2.15
Evening 6.45 and 9.00

Peterborough's Leading Photoplay House

THE BIG SUPER SPECIAL HOLIDAY ATTRACTION

Louis B. Mayer, Presents
HIS BIG SUPER SPECIAL

"The Woman in His House"

Louis B. Mayer presents His Big Super Special
The WOMAN IN HIS HOUSE

A MASTER PIECE TUNED TO ALL WOMEN'S HEARTS.

"THE WOMAN IN HIS HOUSE" RANKS WITH THE FEW GREAT PICTURES OF THE WORLD. — Washington Post.

THE SCREEN'S GREATEST TRIUMPH OF MOTHER-LOVE
A MASTERPIECE THAT TOUCHES THE HEART!

A MERMAID COMEDY
With Lloyd Hamilton in "THE SIMP." There is just one laugh in it, it lasts as long as the film.

OVERTURE:
H. M. S. Pinafore, by
ALLEN ORCHESTRA
W. F. LEADER
Directing.
Canadian National Pictorial.

Matinee 11c, 22c. Evening 16c, 22c, 32c.

SPECIAL NOTICE — CONTINUOUS PERFORMANCE ON TUESDAY COMMENCING AT 1:30, TO 11:00 O'CLOCK. NO ADVANCE IN PRICES FOR THIS SPECIAL ATTRACTION.

POPULAR PRICES:
MATINEE 16c, 22c, 32c EVENING 16c, 22c, 32c

Capitol
The Theatre Beautiful

MATINEE EACH WEDNESDAY and SATURDAY at 2.30
TWO SHOWS EVERY SATURDAY EVE. at 7.15 & 9.15

TO-NIGHT AT 8 O'CLOCK

BIG HOLIDAY MATINEE TO-MORROW 2.30 P.M.

A Paramount Picture

A HUGH FORD PRODUCTION
Jesse L. Lasky presents
THOMAS MEIGHAN
in
"CIVILIAN CLOTHES"

The story of a girl who married a captain's uniform, then had to live with a suit of cheap "civies."
But the same man—a fighter — was under both coats. When he saw he had wedded a snob—
Come see Sam McGinnis reform the home sector!

Notice

OWING TO THE FACT THAT TO-MORROW IS A HOLIDAY A BIG SPECIAL—

Holiday Matinee

WILL BE GIVEN WHEN EVENING PRICES WILL PREVAIL. FULL SHOW —NO ITEMS CUT OUT.

Full Orchestra In Attendance

BALANCE OF OUR BIG PROGRAMME IS CHUCK-FULL OF GOOD COMEDIES, SERIALS, TOPICS OF THE DAY, PATHE NEWS, PARAMOUNT MAGAZINE, ETC.

Come Early

There will be no Mat. on Wed. This Week
BETTER COME TO-MORROW

THREE CASH PRIZES $5.00, $3.00 & $2.00 For Best Drawing of Black Beauty.
Prizes to be Awarded at Special Performance, Saturday Morning, Next, at 10 o'clock.

OLD HATS REJUVENATED

Save your old Blocks nad have them Restored at Yeotes' Hattery.

New hats are expensive, and when crushed out of shape, stained and soiled, they are out of date, and lots of fellows give them away to the junk man. No need to do that any more. Louis Yeotes can take all the kinks out of old hats, clean them, and reshape them to look as good as new again. That is the way Yeotes shows you how to save hat money. Have you noticed the pile of old straws and felts in his window? Well, they are all in for repairs by the hat doctor. Yeotes has all the facilities for cleaning, repairing and re-blocking old hats. He has just put on an extra man to keep up with his growing business. His shoe shine business has lately been enlarged, and a private stand provided for ladies, with a smart bunch of expert shoe shiners to serve the public.

Motor Boat and Car Owners
ATTENTION
We have a full line in stock of COLUMBIAN Hot Shot and Dry Cells. Inspection invited.
ASH & HOLMES
Electrical Contractors
GRAND OPERA HOUSE BLOCK

Heading a company that includes 1000 Beautiful Girls is a typical Sennett Cast including—
Ben Turpin - Marie Prevost
Charlie Murray - Phyllis Haver
An Associated Producers Production

Powerful Holiday Attraction at
Regent Theatre
HUNTER STREET, JUST OFF GEORGE STREET
TO-NIGHT AND VICTORIA DAY

MACK SENNETT Presents his Six-Part Comedy-Drama
"A Small Town Idol"
Said By Some to be the Greatest Moving Picture Ever Made.

Read the Editorial in Another Column

POPULAR PRICES:
Matinee: 10c. and 20c. Evenings: 25c. (War Tax Extra)

The Sporting Page

KIRN'S PITCHING TOO MUCH FOR C.G.E. TEAM

Y.M.C.A. SPRING SURPRISE ON ELECTRICIANS, WINNING HANDILY BY 6 RUNS TO 2—WINNERS LED ALL THE WAY.

The veteran Kirn, with his tantalizing benders, had the C.G.E. eating out of his hand on Saturday afternoon, and the newly organized Y.M.C.A. team surprised fandom by romping home an easy winner by 6 runs to 2 in the City League fixture at Riverside Park. Kirn held the Electricians to four hits, two of them scratchy, and with air-tight support would have had an easy shut out. All the losers could do was to tap the ball back at him, with the result that the "old master" turned in a fielding performance that was pretty near a record. In seven innings he threw out nine men at first base, another at the plate and took a fly. As he fanned two others, the pitcher was responsible for the extinction of thirteen men himself, which left very little for his team mates to do. Kirn had his curve breaking nicely and his control was perfect.

Frost was on the rubber for the losers, and while he kept the hits well scattered, except in one innings, he hit a couple of batters and both of them scored. In addition his support was not of the best.

The features next to Kirn's pitching and fielding were contributed by Barrie, the C.G.E. second baseman, who made several great stops of hard hit drives.

C.G.E. were blanked in the first, although Barrie hit the first ball for a single and stole second. Primeau fanned. Seeley threw Barrie out at the plate on Corrin's roller and Soden's smash was grabbed by Kirn for an out at first.

The Y.M.C.A. scored one in their half. Seeley was hit to start with, stole second and went to third on Pogue's roller to Barrie. McWilliams hit to third and Seeley easily beat the throw home. McWiliams walked off first and was tagged out and Sheehan flied to Primeau.

Kirn threw out Dugan, Frost and Starr on easy rollers in the C.G.E.'s half of the second.

Bad base-running threw away a chance for the Y.M.C.A. in their half. With one gone Butcher singled through short and stole second. Fitzgerald singled over second, Helson nearly making a sensational catch of the drive and Butcher was caught at third on the play. Lyons' out to Barrie retired the side.

In the third Kirn threw out Helson and Foley, making six assists in a row for the pitcher, and Barrie hoisted to Seeley.

In the Y's half, Kirn was hit to start with and went to second on Soden's bad throw to first. He started for third on a short passed ball and came all the way home when Soden threw wild to third. There was no further scoring in this session.

Both teams went out in order in the fourth and the C.G.E. duplicated in their half of the fifth. But the winners had a big session. With one out, Soden started the trouble by dropping the third strike on Kirn, and the pitcher was safe on first. Seeley singled down the third base line, Kirn going to third on Foley's wide throw to second. Fitzgerald ran for Seeley and stole second. Pogue singled to second, Barrie making a great stop and Kirn scored. When Corrin lost Frost's throw to first, Fitzgerald carried Seeley's run over and Pogue went to second. McWilliams tapped to Frost, who nailed Pogue at third. Sheehan doubled to left to score McWilliams and Powell singled through short, scoring Sheehan. Powell died stealing.

C.G.E. broke into the scoring column in the sixth. Helson doubled to right and went to third on Fitzgerald's wild throw in. Foley hit to Kirn, who nailed Helson at the plate, but Lyons threw high to first, trying to double the batter, and Foley reached second. He went to third on Barrie's out, Seeley to McWilliams and scored when Primeau beat out a slow roller to Butcher. Corrin scratched a hit through the box, but Soden grounded to Kirn for the third out.

The losers got another in the seventh. Dugan fanned to start with, but Jackson was safe on Butcher's fumble, stole second and came home when Seley threw wild to first on Franks' roller, the latter going to second. A wild pitch put Franks on third, but he was doubled up on Helson's fly to Pogue, ending the game.

Y.M.C.A.—	AB	R	H	PO	A	E
Seeley, 2b.	2	2	1	1	3	1
Pogue, l.f.	2	0	1	1	1	0
McWiliams, 1b.	3	1	0	15	0	0
Sheehan, s.s.	3	1	1	0	0	0
Henry, m.	2	0	0	0	0	0
Powell, m.	1	0	1	0	0	0
Butcher, 3b.	3	0	2	1	1	1
Fitzgerald, r.f.	3	0	2	0	0	1
Lyons, c.	3	0	0	2	2	1
Kirn, p.	2	2	0	1	10	0
	24	6	8	21	17	4

C.G.E.	AB	R	H	PO	A	E
Barrie, 2b.	3	0	1	1	3	0
Primeau, r.f.	3	0	1	1	0	0
Corrin, 1b.	3	0	1	5	0	1
Soden, c.	3	0	0	7	2	3
Dugan, m.	3	0	0	0	0	0
Frost, p.	2	0	0	0	2	0
Jackson, 3b.	1	1	0	0	0	0
Starr, l.f.	2	0	0	0	0	0
Franks, l.f.	1	0	0	0	0	0
Helson, s.s.	3	0	1	1	1	0
Foley, 3b., p.	2	1	0	3	0	1
	26	2	4	18	8	5

By innings:—
Y.M.C.A. ..... 101040x—6
C. G. E. ..... 0000011—2

Two-base hits— Sheehan, Fitzgerald, Helson. Struck out—By Kirn 2, by Frost 4, by Foley 1. Bases on balls—Off Frost 1. Hits off Frost, 7 in five innings; off Foley 1 in one innings. Winning pitcher, Kirn. Losing pitcher—Frost. Left on bases—Y.M.C.A. 3, C.G.E. 3. Double play—Pogue to Butcher. Hits by pitcher—By Frost 2 (Seeley, Kirn). Passed balls—Soden 2. Wild pitch—Kirn 1. Balk—Frost. Umpires—Prosser at the plate, Solomon on the bases.

LOCK WORKS WIN.

The Mercantile League game between Lock Works and Barrie's, which formed the second half of the afternoon's programme, was a listless affair. The Lock Works team took all the interest out of the engagement by scoring a brace of runs in each of the first three innings, and after that it was just a case of playing out the string, although Barrie's tightened up in the last half of the game. Lock Works won 7-2. Neary was on the rubber for the winners and he was a mystery to the Barrie crew, getting thirteen strike out victims and allowing the losers only three hits. The field of both teams was ragged.

Lock Works got two in the first on passes to Liddell, Smith and Black, and hits by Jobbitt and Neary. They might have got a bunch more if Black hadn't tried to steal second with the bases full.

Singles by Connors and Liddell, a pass to Jobbitt, errors by McGee and Mulhall, and Neary's safety, gave the winners two more in the second.

In the third, errors by Kelly, McGee and Hill, and singles by Westbrook, Black and Connors, sent two more in.

Barrie's did not score until the fifth, when Nicholls' single and errors by Neary, Westbrook and Hill gave them their only counters.

Lock Works got their last counter in the sixth on Liddell's single to left, Mulhall's error and Neary's sacrifice fly.

The score:

Lock Works—	AB	R	H	PO	A	E
Liddell, 2b.	3	2	2	0	1	1
Jobbitt, c.	3	2	1	14	1	1
Neary, p.	3	0	2	1	1	2
Hill, s.s.	4	1	0	1	1	2
Smith, l.f.	2	1	0	0	0	0
Westbrook, 3b.	3	0	1	0	0	1
Black, 1b.	2	0	1	4	0	1
Thorndyke, r.f.	2	0	0	0	0	0
Huffman, r.f.	1	0	0	0	0	0
Connors, m.	3	1	2	1	0	0
	26	7	9	21	4	8

Barrie's—	AB	R	H	PO	A	E
Nicholls, 1b.	3	1	2	5	2	1
Kelly, 3b.	2	0	0	2	0	1
Mulhall, 2b.	3	0	0	2	0	2
McGee, c.	3	1	0	7	3	2
Fredenburg, m.	3	0	0	0	0	0
Stabler, r.f.	2	0	0	0	0	0
Heenan, p.	2	0	1	1	2	0
Henry, l.f.	3	0	0	1	0	0
Dugan, s.s.	3	0	0	0	3	1
*Quigley.	1	0	0	0	0	0
	25	2	3	18	8	7

*Batted for Kelly in the seventh.

By innings:—
Lock Works. ..... 222001x—7
Barrie's. ..... 0000200—2

Sacrifice hit—Neary. Struck out—By Neary 13, by Heenan 6. Bases on balls—Off Neary 3, off Heenan 4. Double play—Neary to Black. Left on bases—Lock Works 6, Barrie's 8. Hit by pitcher—By Neary 2 (Kelly, Mulhall). Umpires—Loomis at the plate, Prosser on the bases.

DEMPSEY THINKS GEORGES MAY RELY ON BODY BLOWS

ATLANTIC CITY, N.J., May 23.—Jack Dempsey intends to be ready for an attack on his body by Georges Carpentier when the French aspirant faces him in the ring at Jersey City on July 2.

Despite the fact that the heavyweight champion refuses to take seriously most of the advice being handed to him by volunteer boxing bugs, he is reported to have paid considerable attention to information that the Frenchman is perfecting a number of fast downward punches to the midriff, and that he hopes to weaken Dempsey by that form of attack. Dempsey started to-day on special training for his stomach muscles.

Dempsey has introduced something new in road pace-makers for his morning trips in two Belgian police dogs, which arrived here from the coast a few days ago.

The heavyweight champion made a further cut in the length of his individual battles with his sparring partners this afternoon, shortening to two rounds each of his set-tos with Clifford, Britton, Houck and Renault. Following the actual boxing Dempsey did some shadow work.

BELLEVILLE ATHLETE IS CANADIAN CHAMPION

BELLEVILLE, Ont., May 23.—Grant Maidens, of this city, a pupil in the High school and a member of the local Y.M.C.A., has won the all-round Canadian championship in the unlimited class of Y.M.C.A. athletic sports. A few of the records to Maiden's credit are: 5 feet 1 3/4 inches in the running high jump; 9 feet 4 inches, standing broad jump, and 43 feet, 8-lb. shot put. In all he made 643 points. His nearest competitor had 621 points. He also made the record for 1921 in the fence vault, 6 feet 7 3-4 inches.

THE CENSUS SCHEDULES.

Some Intereting Explanations Made As to the Information Required.

The census to be taken in the town during June will be recorded on five forms of schedules. Form No. 1, which is the main record, contains all information connected primarily with population. Form No. 2, which will not concern town dwellers at all, is a census of agriculture of Canada. Form No. 3 is a record which is in some respects novel, as it will contain the facts relating to animals, animal products, fruits, etc., raised on urban acres (not on farms.) Form No. 4 will record information concerning manufacturing, trading and business establishments. Form No. 5 is a special schedule to record those individuals who suffer from blindness or are deaf mutes.

In the population record, form No. 1, there are 3 questions requiring answer in respect to every individual. These deal with the name, residence, personal description, birthplace, occupation, race, language and religion as well as the education and occupation of each person. The citizenship and year of entry into Canada and the nativity of both parents are also recorded.

Form No. 2 contains sixty-five questions, dealing with the parties owning and operating the farm, the acreage, the crops and stock, especially pure bred animals. It also takes account of the use of motor transport and machinery, lighting and power.

Form No. 3 will include horses, cattle, pigs, poultry, kept in the town together with such products as milk, butter, eggs, honey. Flowers, vegetables and fruits produced in city gardens will be recorded.

Form No. 4, dealing with manufacturing, trading and business establishments, will give information respecting all such establishments, small or great, from the corner grocery or small dressmaking business to the factory or wholesale house.

The only exceptions will be such businesses as have no stock or goods on hand, as those of financial agents, stock brokers, real estate agent, bank, insurance companies, or professional firms as lawyers, doctors, dentists, etc.

Form No. 5 is the result of earnest effort on behalf of those interested in the care and training of those unfortunate individuals who lack their sight or are deaf or dumb. The schedule will, it is hoped, be a complete record of such disabilities and lead to organized care of such as stand in need of training to fit them for full and useful citizenship.

PARIS MAY BE SELECTED FOR THE OLYMPIC GAMES OF 1924

LAUSANNE, Switzerland, April 21. (By Mail)—Probable selection of Paris as the place for holding the 1924 Oylmpic Games is only one of many question to be decided at the June meetings of the International Oylmpic Committee and other Olympic organizations. These sessions will be held here from May 25 to June 12.

Delegates are to be entertained in the buildings and gardens of Montbenon. A sort of club life has been planned for the delegates and their families. Parts of the buildings will be reserved for their convenience and when the day's work is finished musical and sporting programs will be presented in the gardens.

Five principal topics will be discussed at conferences of the International delegates. These subjects are:

The possible addition of a regular winter sports week, preceding the games. These would be held in turn in the winter sports countries, Swedish, Norway, Switzerland and Canada.

Decision upon the best way of choosing, and of crowning each year at the games the person credited with the most remarkable performance in mountain climbing.

Adoption of a permanent program of equestrian sports.

Methods for obtaining better co-operation of writers and artists for the literary and artistic competitions of the Olympiads.

Formulation of a program that municipalities should adopt to encourage sports and to provide public grounds.

Revival of the Greek public gymnasium open to all, is one of the subjects to be considered at a conference called by the Olympic Institute of Lausanne, an organization founded by Baron Pierre de Coubertin, the chairman of the International Olympic Committee.

The results of all these conferences will be submitted to the governing body of the games, the International Olympic Committee.

During the three weeks of conferences there will be a Congress of Olympic committees, representing all participating countries. This congress will be called upon to make final decisions on questions concerning the games—such as the proposed suppression of walking and tug-o-war contests; formulation of definitions of amateurs! limitationof entries; composition of juries and a number of pending questions on fencing, rowing, yachting, football, tennis, cycling as well as the proposed revision of the gymnastic program. This congress will consider only matters submitted by the international Olympic Committee.

The series of Olympic meetings will be held under the patronage of the Swiss Federal Council. M. Edmond Schulthess President of Switzerland has promised to open the proceedings and ceremonious closing exercises have been arranged for Sunday, June 12, by the Swiss authorities.

Handpainted flowers on black satin, in place of the usual bead embroidery, were seen on a smart young girl at an afternoon tea, in New York the other day.

C.C.M. MASSEY'S Local Agents WHITE BROS. — 174 Hunter Street, West —
MODERN, UP-TO-DATE REPAIR DEPARTMENT.

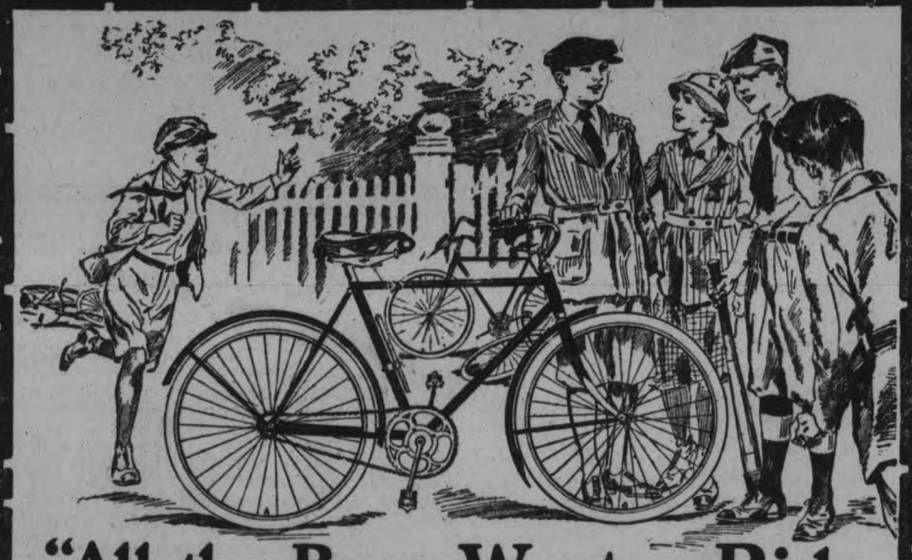

"All the Boys Want a Ride on My New C.C.M."

TOMMY STEVENS has one big kick—

All the boys want to ride his new C. C. M. bicycle.

Tommy says, "The fellows pester the life out of me. Before one of them has finished a ride, some other fellow is

Coaxing for a Turn

They all seem to like my new C. C. M. a lot better than their own bikes."

Aside from this one kick, Tommy is tickled to death with his new bicycle.

He admits he can hardly blame the fellows for wanting to ride it. It runs so much easier. And when the boys ask him why, Tommy tells them about the

C.C.M. Triplex Hanger

It reduces friction. And there's a freedom from those mean "tight and loose" spots often developed by other hangers.

Tommy says, "It makes a C. C. M. bicycle run so smooth and easy you'd almost think you were riding down grade. And I can feel the Triplex fairly sizzle with power and pull away like mad when I hit her up!"

Boys! Girls! Have you ridden a C. C. M. Bicycle with the C. C. M. Triplex Hanger? Get your father to go to the dealer's with you and see one.

The New Models Are Beauties

The last word in bicycle style and smartness. Wonderfully smooth enamelling that fairly sparkles. And the "bright as sunshine" nickelling is done over copper so it can't rust.

All C. C. M. Bicycles have the New Hercules Positive Drive Coaster Brake — the kind that coasts farther and has no clumsy side arm.

The C. C. M. is *"A Real Bicycle for a Real Boy."*

And there's a special one that the boy won't outgrow. Equally good for a lad of nine or a youth of twenty. Step into a C.C.M. dealer's and ask to see the *C. C. M. 18-in. Curved Bar Model.*

SERVICE STATION C·C·M BICYCLES

THERE are over 1,000 C. C. M. Service Stations in Canada carrying genuine C.C.M. parts and giving C. C. M. service at reasonable cost. Look for the above sign.

C·C·M· Bicycles

RED BIRD — MASSEY — PERFECT
CLEVELAND — COLUMBIA

"The Bicycles with the C.C.M. Triplex Hanger"

Canada Cycle & Motor Company, Limited
Montreal, Toronto, WESTON, ONT., Winnipeg, Vancouver

152

WHITE BROS. — 174 Hunter Street, West — Local Agents for C.C.M. MASSEY'S

HAVE YOU SEEN

The JUBILEE POLICY issued this year by the SUN LIFE OF CANADA?

If not, it is worth your while to see it before placing your Life Insurance—FOR IT WILL SAVE YOU MONEY.

It is something New and particularly ADAPTABLE—more so than anything we know of in the Insurance line.

'Phone, write, or call at the Sun Life Office, where you will receive courteous attention.

W. H. HILL

'Phone 14 MANAGER, CENTRAL ONTARIO.

GOODRICH

Reduces Tire Prices

20%

Effective Monday, May 23

The B. F. Goodrich Company makes this re-adjustment of Tire prices to meet new conditions and to benefit all Tire users. This reduction includes

Goodrich Silvertown Cords
Goodrich Fabric
Goodrich Inner Tubes

You are given the full benefit of these new prices right at the time when you are ready to replace your old Tires with new ones. Now is the time to buy them. Your Goodrich Dealer will supply your needs and give you the advantage of these new prices on your purchases.

THE B. F. GOODRICH CO.
OF CANADA, LIMITED

Sports

PERSONNEL OF SCOTTISH FOOTBALL TEAM THAT OPENS TOUR IN HALIFAX

PARTY OF SIXTEEN PROFESSIONAL PLAYERS WILL PLAY THEIR WAY ACROSS CANADA—IN TORONTO ON MAY 28.

WINNIPEG, May 23.—(Canadian Press.) — When the officers and members of the Scottish All-Star football team arrive in Halifax today, the desire of all Canadan football men to have an Old Country professional, first-class team of players come to this country, will be satisfied.

The Dominion Football Association, through President Dan MacNeil and Secretary-Treasurer D. W. Roy, have completed final arrangements for the tour, after several months' efforts and development, and those officials will welcome the party on behalf of the Association which they represent on their arrival at Halifax.

The party of sixteen players, who have been chosen for this long-deferred missionary football enterprise to bind Canada and the Old Country closer in the bonds of sport and brotherhood, sailed from Liverpool May 10 on the Cunard liner Cameronia. Upon their arrival in Canada, the Canadian National Railways will take charge of transporting the party to the Pacific Coast and return, and the railway is bending every effort to make the tour a pleasant one for the visitors.

The forthcoming tour is creating considerable interest in Canada and in addition to the matches played in the Dominion the programme will include four games in the chief cities in the United States. Matches in Canada will be played at Halifax on May 18; Ottawa, May 21; Montreal, May 24; Hamilton May 26; Toronto, May 28; Fort William-Port Arthur, June 1; Winnipeg, June 4; Regina, June 6; Saskatoon, June 8; Calgary, June 11; Edmonton, June 14; Vancouver, June 18. On the return trip they will play at Prince Albert on June 28; Winnipeg, July 1; Toronto, July 6; International game at Montreal on July 9. The four games in the United States will be played between July 9 and 26.

The officials of the visiting team include Col. J. B. Wilson, chairman of the Third Lanark Club; Andred Mitchell and Thomas Sloan, two of the directors and Mr. Connell, who is manager of the undertaking. The line-up of the team is:

Craig Brown—Centre half back of the Motherwell Club, who came into the team when Cringan, the centre star, was forced to withdraw. Is credited with being a "team in himself" by Old Country experts.

John Marshall—One of the two players from English clubs expected to tour with the Scottish team. Plays for Middlesborough and is credited by "Bedorin" as being the great right back of modern times. Starred in recent international.

James Gordon— Captained Scotland's team on several occasions. Formerly starred for Rangers but has been performing for Dumferline Athletic during the current season. Probably the most versatile player in Britain. Starred in recent international.

Alex. Bennett—Albion Rovers, one of the finest and neatest dribblers playing the game in Scotland. Made his reputation while a member of the Glasgow Rangers.

Alex. Troup—Dundeed youngster who has been the sensation of the football season. He has been the star performer for the Dens Park outfit, but reached the pinnacle of fame when he featured a recent international kame. Is "slippery as an eel."

Jimmy Quinn — On retired list. Gained fame as centre forward for Celtic and Scotland. Of the aggressive, bustling type he packed a wicked shot. Probably the best centre Scotland has produced. May play here occasionally.

James McMenemy—The dandy little inside winger, who contributed much to the success of Partick Thistle in the reent Scottish Cup series. Formerly played for Celtic and was frequently capped for Scotland. Known as the "Napoleon of Football."

Paddy Crossan—No Scottish team would be complete without one member from Edinburgh. "Auld Reekie's representative is Paddy Crossan, a back of the first water, rugged as he looks, but a veritable stone wall in the pinch. Possesses a powerful kick.

Alex. McNair—Veteran right back of the Glasgow Celtic, hero of many international battles and considered one of the "brainiest" defence men playing the game in the Old Country. Of the "old war-horse variety." Never beaten!

Jimmy Brownlee— Famous goalkeeper, who can be classed as a veteran. Has been faithful custodian for Third Lanark for many years, and has seen much service in international matches. One of the best exponents of last-line defence in the world. "Daddy of them all."

LAWN BOWLING SEASON OPENS

The executive of the Lawn Bowling Club met on Friday evening last and drew up the rinks for the season. The personal of the rinks is as follows:

R. Ross, R. Grant, J. Wyllie, G. F. Cairns, skip.

C. McBride, J. F. Convery, Dr. Hammond, J. C. Read, skip.

T. McArthur, A. Gilliam, Dr. Craig, W. J. Oke, skip.

J. Convery, Jr., A. Dick, R. Elliott, T. E. Pratt, skip.

G. Copping, H. Freeman, R. G. Sturgeon, J. W. Mayneord, skip.

J. Dishart, T. E. Curvin, E. Taylor, E. L. Bowes, skip.

T. Barrette, M. A. Turner, J. P. Cunningham, R. Cottrell, skip.

J. Bacon, A. Ross, Dr. Allen, H. McCusker, skip.

P. King, H. R. Martin, R. J. Soden, T. Brightman, skip.

The following members are unattached and will be available in case of absentees from the scheduled rinks: D. H. Moore, J. A. McKone, R. M. Waddell, J. E. A. Fitzgerald, T. C. Elliott, J. J. Solomon.

There are a number of applications for membership in, but the applicants have not yet reported to the executive. Any who desire to become attached to scheduled rinks must report immediately, as new rinks will have to be formed, or some re-arrangement made for those already formed. Scheduled games commence Monday, May 30th, at 7.30 p.m.

BIG BASEBALL BILL ON HOLIDAY

MORNING AND AFTERNOON LEAGUE GAMES AT RIVERSIDE PARK.

It is possible that Alex. Kay will remain in town to umpire the City League and the Mercantile League games at the Riverside Park tomorrow morning and afternoon.

In the morning at ten o'clock, the Lakeviews and St. Peter's will play a league game in the Juvenile Series of the City League. Here is an opportunity for supporters of amateur baseball to see what the baseball enthusiasts are doing to developing young players. These youngsters put up a good exhibition of the summer pastime, the battery and infield being particularly good.

Y. M. C. A. after beating Canadian Generals on Saturday, will endeavor to win another game from Hamilton's, in the first of the afternoon's double bill. Kirn will pitch for the Y. M. C. A. and Cousins for Hamilton's.

Cressman's and Westclox play in the Mercantile League. This is the game the fans have been awaiting. Westclox will send a strong team against the store nine and the holiday crowd will see a warm argument.

Old Hats Made Like New

If it's a little the worse for wear, sent it to be CLEANED and RE-BLOCKED "While you Wait."
All Kinds—Straw or Felt.
15 Years' Experience.
LOUIS YEOTES
330 GEORGE ST. Phone 768.

C.G.E. SCORED ONLY GOALS

GENERALS, WITH NINE PLAYERS, WON AGAINST DE LAVAL IN FIRST HALF.

Canadian Generals could muster only nine players for their game with DeLaval at the exhibition grounds on Saturday afternoon, but the abbreviated team defeated the Separators by the score of 2 to 0. Parkins and Turner scored for the Generals in the first half and Griffin in goal prevented DeLaval from registering. Both teams missed good openings for tallies in the second half.

The teams—

Canadian Generals — Goal, Griffin; backs, McDonald and Marsh; halves, Bestard, Turner and Williams; forwards, Bartley, Perkins, and Hudson.

DeLaval—Goal, Thompson, backs, Leach and Godfrey; halves, Pickles, Humpage and Brown; forwards; Nicholls, Long, Ernest, Watkins and Abraham.

Referee—Howarth.

TEAMS TIED AT NICHOLLS OVAL

CALEDONIANS AND WOOLLENS MEET IN LEAGUE FOOTBALL FIXTURE.

In a City League soccer fixture at the Nicholls Oval Saturday afternoon the Caleys and Canadian Woollens tied, 1-1. The tie indicates the play, both teams splitting the honors fairly even, although the Scots did not show up as strong as was expected and missed a good chance in the first period to ring up some tallies. It might have been that the Caleys were saving themselves for the big encounter on Tuesday for the Gordon Cup, but whatever was the cause the Woollens seemed to work like beavers. Frost, the two Jones, and two Shaws never gave up trying. The Woollens tallied in the first and the Caleys did not score till just after the second period started. Both goalkeepers had a busy afternoon, for the pendulum swung both ways and there were some hot shots poured at both Wright and McFadden.

Won the Toss.

The Caleys won the toss and took the north field with the sun and a slight breeze at their backs. They were at full strength, but the Woollens lined up at Referee Frank McKinley's whistle with only nine men and played for some time with no centre or left half, Frost having to watch the defence all by his lonesome. The Woollens opened with a new man in goal, McFadden, and he showed that he had good stuff in him before the game was over. For several minutes of play the game was featureless and then Burgess ,outside left for the Caledonians, delivered the first dangerous shot at the Woollens' nets, but failed to find the goal When the play zig-zagged around the Caleys' goal M. Shaw kicked a warm shot over the nets on a pass from T. Jones. Service had a good chance shortly after for the Woollens' goal with nobody in front except the keeper, but the ball soared high over McFadden's head. Hannah lost another one, too, when he had a straight shot in, but hit the cross-piece. Service again was prominent around the Woollens' net, but McFadden guarded well. A few minutes before the period was over "Ted" Jones got away with the ball in a long run down the left field and past the halfbacks shot for the goal. It was a long shot and Ralston, left full-back in heading it off, sent it into the Caleys' goal and so, through an error on the Caleys' part, Woollens got their counter. Jones a second after sent another shot after the first but Wright caught it niftly. The first period ended 1-0 for the Woollens ,and Caleys went stronger in the second half determined to even up. They were only playing with ten men, though, Morris, who played left half, having twisted a leg injured in a recent match and he did not play at all in the second period. Woollens met the show of strength from the Caleys and forced a gaol kick off the bat. The Caleys got away with the ball and Hannah planted a smart kick at McFadden, and following up blocked McFadden and deftly slipped the ball into the nets, making the tie. Till the end of the game both goalkeepers were under fire considerably Service getting in close for one once that looked like a goal The ball struck McFadden square on the face and Caleys muffed, and in a general mix-up at the goal the ball was lost.

Both teams were about tuckered out with the heat, for the entire game was played under a broiling sun and the Oval is unprotected in any way from the scorching rays and certainly none of the players and few of the spectators were sorry when Frank McKinley called time.

The linemen were: Swan for the Woollens and A. Duthrie for the Caleys. The teams lined up as follows:

Canadian Woollens		Caledonians
McFadden	Goal	Wright
Cridland	R. Full Back	Anderson
Chambers	L. Full Back	Ralston
Frost	R. Full Back	Brown
Hensby	C. Half Back	Moir
Roberts	L. Half Back	Morris
Beard	O. R. Forward	McFeat
H. Jones	I. R Forward	Dingwall
M Shaw	C Forward	Service
James Shaw	I L. Forward	Hannah
T. Jones	O. L. Forward	Burgess

BASEBALL.

At Cox's field, on Armour Road, the "Beavers" of East City defeated the supposedly impregnable "Duffus Devils" by a score of 10-8. It was the "Beavers" game all through. Line-ups:

"Beavers"—H. Leahy ("Eagle"), c.; F. Holland, p.; M. Clancy, 1st base; J. Holland, 2nd base; H. Brooks, 3rd base; M. Guerin, shortstop; C. Perdue, r.f.; R. Brady, c.f.; R. O'Brien, l.f.; Rupert Brady, manager.

"Duffus Devils"—F. Curtain, c.; Dick Fuller, p.; F. Anthony, 1st base; Cowling, 2nd base; L. Anthony, 3rd base; Mien, shortstop; T. Prete, r.f.; Mien, c.f.; Sims, l.f.; Dick Fuller, manager.

AT THE ALLEN.

Two cripples figure prominently in "The Woman in His House" which with Mildred Chaplin and an all star cast will be shown at matinee and evening performances at the Allen Theatre for 3 days beginning to-day. One is a hunchback, played by Gareth Hughes. The other is a baby boy, a victim of infantile paralysis, played by Richard Hedrick.

C.G.E. TEAM FOR TO-MORROW AFTERNOON.

The C.G.E. Executive have placed the following team against the Caledonians for Gordon Cup final at Nicholls Oval: C. Griffin, goal; Mason and MacDonald, backs; Williams, Turner and Mann, halfbacks; Manders, Hotston, Parkins, Gash and Bartley, forwards. Reserves—Bestard and Marsh.

ARMLESS SALESMAN BECOMES AN EXPERT MOTOR DRIVER.

CARPENTIER'S CAMP IS TO BE SURROUNDED BY BARBED WIRE

MANHASSETT, N. Y., May 20.—The camp of Georges Carpentier will look like an ammunition factory during the war when the Frenchman goes to work.

The Andrews farm, French headquarters, within a stone's throw of the magnificent country home of Harry Payne Whitney, is barricaded with barbed wire. A high board fence is built around the cow pasture where the ring has been pitched. The final touch of the military will be furnished by two "soldats" as Descamps called them, who will pound a beat around the place.

Strange eyes that see the Frenchman compounding his dynamite for Jack Dempsey will have to resort to forgery, strategy and wartime cunning.

Only a pass will get anyone not well-known to the Frenchman past the guards.

Twice a week the newspapermen will be notified that they can come out and look the Frenchman over, and ask him a few questions.

No one—not even the trustiest scribe—will be allowed to see Georges at work.

Descamps resorted to good, straight English to-day to make that clear.

"There will be not a chance for anyone to see Carpentier doing his real work. Not even the newspapermen. We will welcome to our home once in a while, but never in the gym," he said.

Descamps said to-day that Carpentier would not do any heavy work for at least two weeks.

"He is in the grand condition now We must be careful to keep him from getting in the stale shape. He will not do any hard work until the first week of June. May be he will not box until two weeks before the week," he said.

The barn where an indoor ring has been erected for bad weather, is filled with evidence to show the Frenchman at his work that he is good.

Covering the entire side of one end of the barn is a huge billboard picture in colors of Joe Beckett prostrate on the floor of the London ring and Carpentier standing over him.

At the other end of the barn is a poster of similar size depicting the victorious Georges being carried from the ring on the shoulders of his admirers.

In the few bare spots of the walls are cartoons and pictures of the French here in various poses and attitudes.

In one corner is a six-foot strip of new carpet neatly tacked to the floor in front of a mirror, where Georges can see himself when he is doing calisthenics.

There are at least a dozen different sized punching bags and a box full of new rubber bladders, for they say Georges is very cruel to the bags, and very considerate of his sparring partners.

One bag is filled with white sand form the beach to get his hands hard.

PETES LINE UP FOR THE OPENER

The Peterboro Central Ontario League team for Cobourg to-morrow will consist of the following:—L. Rose, McElroy, Harrison, Swanston, Ross, R. Rose Holyman, Cherritt, Murray, Lowe, McCarney, Pinette, Guerin and Manager Solomon.

RECORD FOR THEFT

LILLE, France, April 22. (Associated Press, by Mail).—The record for theft by motor car bandits is held by the little village of Essars in the devastated regions. After knocking an inspector of reconstruction work senseless, several men carried off a bronze church bell weighing a ton and a half, which had been in the wreckage of the church since the retreat of the Germans on the Somme in 1917.

Your Insurance of Value

BUY advertised goods, especially those advertised in Daily Newspapers.

You may rely upon it that in buying advertised goods you will get full value for your money.

The manufacturer who advertises a special brand of goods knows that he has a better product, otherwise he would not spend money to advertise it.

He knows that the public will not buy a poor article a second time, no matter how well it is advertised.

Daily Newspaper Advertising is the Buyer's Insurance of Value.

Buy Advertised Goods.

Issued by the Canadian Daily Newspapers Association, Head Office, Toronto

The Home of Better Shoes.
HappyFeet
Are the results of Careful and Correct Shoe-fitting.
No store realizes this fact more than we do.
If your feet are not happy, consult us. We are experts in foot-fitting.
We have just received a large shipment of Men's Oxfords.
D.C. Grant
330 George Street. Phone 367

ALL HAM AND EGG JOKES STEP ASIDE IN FAVOUR OF THIS ONE

Ever since Lloyd Hamilton adopted the brevity of "Ham," under which he appeared in 134 single reel comedies for the old Kalem Company, the star of Mermaid Comedies has been the victim of jokes on his name, but probably the best one of them all was pulled by Marvel Rea, the leading woman in "The Simp," latest of the two reel Mermaid Comedies, which comes to the Allen Theatre to-day.

During the making of this picture Hamilton was almost daily annoyed by a well known Los Angeles character, who calls himself an actor, but whose chief occupation is in borrowing money from the prosperous players. With about the fifth visit Hamilton lost his generally good humor and ordered the man off the studio premises.

"Trying to 'bone' you again?" asked Marvel.

"Yes," replied Hamilton, "you know I sort of feel sorry for the fellow. I guess he thinks I am a hard boiled egg."

"Well," retorted Marvel, without the trace of a smile, "I'd rather be a hard boiled egg than a well done Ham!"

RUPTURE RELIEF

RETENTION NOT INFLUENCED BY AGE, SO REPORTS VISITING EXPERT.

Rupture is not a tear in the abdominal wall, as commonly supposed, but a stretching of a natural opening. J. Y. Egan, 1057 College street, Toronto, the long established Canadian Rupture Appliance Specialist, will visit Peterborough, Empress Hotel, Saturday and Sunday (all day and night), 2 days only, May 28 and 29.

The "Curatrus", the new surgical invention, as now used and prepared to order for men, women and children, not only retains rupture perfectly, affording immediate and complete comfort, but is intended to assist nature in her work in the shortest time known and at small cost. These new surgical appliances have received highest approval wherever shown, and are designed in accordance with the principles laid down by the world's text book authorities on this subject; producing results without harmful ready-made old-fashioned foreign trusses. Mr. Egan has testimonials from our own section for inspection. Free demonstration and examination of samples. Now is the time to make yourself safe and comfortable for your daily work. Note dates; ask at hotel office for his sample room —tear this notice out now for future reference.

Made in Canada.

23-25-27

SPECKLED TROUT FRY FOR NORTHERN LAKES

Commencing next week 30,000 speckled trout fry will be deposited in the northern lakes by the government, L. Fraser, secretary of the Board of Trade, who has been taking the matter up, informed the Examiner to-day. Stoney Lake will receive its share and there will be general rejoicing amongst the summer colony that in addition to the bass fry secured previously through the efforts of the Board, a large number of speckled trout has been allotted and anglers will have another member of the finny tribe upon which to try their prowess.

CITY DAIRY TORONTO
Ice Cream Creations

Are you Entertaining this season? What more Delicious Refreshment could you serve than Ice-cream?
We Sell the following ICE-CREAM BRICK CREATIONS:
Plain Flavours—Vanilla, Strawberry Fruit, Miami Orange, Maple Walnut, Hawaiian Pineapple.
Combination Flavours— Vanilla and Strawberry. Neapolitan, Orange and Vanilla, Reception, Quality.
Fancy Creations—Chocolate and Nut (French Chocolate Cream and Grated Nuts); Fresh Fruit (Fresh Fruits of the Season, blended in Cream).

We Carry a FULL RANGE of MOIR'S DELICIOUS CHOCOLATES — also WILLARD'S and POLLYANNA.

Dawson Bros
George & London.—'Phone 1620
Rubidge & Townsend — 480M.

"BABY BRIDE" FREED OF MURDER CHARGE

FARMINGTON, Mo., May 23.—The charge of murder against Letta Parsons, the "baby bride" of the Ozarks, was dismissed to-day.

The 13-year-old girl wife, accused of killing her six-year-old stepdaughter, Lilly, was held in custody, however, and will have to face trial later on a charge of fourth degree manslaughter in connection with the slaying. Trial will be in juvenile court.

Prosecution attorneys decided to dismiss the murder charge when Judge Houck ruled that the girl was too young to be tried in circuit court

Fought Over Age.

Prosecution attorneys attempted to show the girl was 18, while her lawyers presented a tattered and torn family Bible to prove her contention that she was only 13. If she was 18, she would be tried in circuit court, and if found guilty would face a death sentence.

Otherwise she would be tried in juvenile court, as Judge Houck had previously ruled, and could only be stenenced until she is 21. The prosecution attempted to induce Judge Houck to rescind his ruling.

CHINA PAINTING
Mrs. Langley McCarthy
TEACHES BISCOFF'S NEW AND BEAUTIFUL WORK IN CHINA PAINTING.

MEN! YOU CAN SAVE MONEY ON YOUR CLOTHES.
AT ROCKWELL'S. There's a Verdict. Men's and Boys' Suits, Overcoats, Trousers and Bloomers. ROCKWELL'S —Ye Upstairs Clothes Shoppe, 332 1-2 George Street, over P. S. White's Grocery store. mwf

Diamond Wedding Gifts
Give pleasure for a whole life time.
Get them right at
F. R. CLARKE
Goldsmith's Hall, 170 Charlotte

East City Confectionery
WE HAVE A LARGE RANGE OF GOODS FOR YOUR CONVENIENCE, INCLUDING STATIONERY, CHINA, ETC. ALSO NEILSON'S, WILLARD'S AND PATTERSON'S BON-BONS AND CHOCOLATES. ALSO ICE CREAM.
VICTOR BOORMAN

IS YOUR PIANO IN TUNE?
IF NOT, WHY NOT?
W. C. MORTON
EXPERT PIANO AND PLAYER PIANO TUNER
Heintzman Hall, Hunter Street
PHONE 253

Cement Lime
Hard Wall Plaster — Plaster Paris
White Rock Finish — Mortar Colour
Plasterers' Hair — Plaster Board
FOR SALE BY
THOS. A. REHILL
210 WOLFE STREET
(Near C. P. R. Station)
PHONES: Office, 245; House, 665w

COAL AND WOOD
We have now on hand a supply of Coal in all sizes at Lowest Prices.
Hardwood, 4 feet $15.00
(Cutting and Splitting Extra)
—Also Mixed Wood—
PETERBOROUGH FUEL & TRANSFER CO.
134 Aylmer St. Phones 270-362

Robert Fair & Co. Limited

READ EVERY ITEM IN THIS SPECIAL

Wednesday Bargain List

Coat Specials

$20.00 All-Wool Donegal Coats

for $13.50

$18.00 All-Wool Navy Serge Coats, ¾ length,

for $10.00

Two Only $25.00 Covert Cloth Sport Coats for

$17.50 each

Printed Organdie Dresses

A full assortment of styles for Summer wear are now ready for your inspection To-morrow at ....

$17.50, $23.50, $25, $30

$1.25 LADIES' NIGHTGOWNS—98c
Slip-over style, Kimona sleeve. Superfine quality.

75c COTTON BLOOMERS—69c
Made from a good Longcloth Cotton.

$2.50 HOUSE DRESSES FOR $1.50
A wide range of styles and patterns, in sizes 36 to 42.

$3.50 NAVY TAFFETA SILK, $2.75 YARD
25 yards only of a lovely shade of Navy, 37 inches wide.

75c to $1.50 FANCY DRESS TRIMMINGS 25c YARD.
A collection of White and coloured Bandings, Applique, etc. A Great Bargain.

35c to $1.00 FANCY DRESS TRIMMINGS 10c YARD
Braids, Applique, and other fancy Trimmings. Don't miss this Special.

$2.50 NAVY OR BLACK DRESS SERGE $1.65 YARD
50 inches wide, and All-Wool. An exceptionally good Bargain.

OUR PRICES ON CONGOLEUM RUGS.
A big stock to choose from, at much lower prices than you have seen in advrtisemnts or catalogues. Best quality:

2 x 3 yds.	Reg. $12.00.	S. P. $9.90
2½ x 3 yds.	Reg. $14.50.	S. P. $12.50
3 x 3 yds.	Reg. $17.50.	S. P. $14.50
3 x 3½ yds.	Reg. $20.00.	S. P. $16.50
3 x 4 yds.	Reg. $23.50.	S. P. $18.75

$3.00 LACE CURTAINS FOR $1.69 PAIR
2½ yards long, Scroll or Conventional designs.

$1.75 WHITE WINDOW SHADES—$1.35
Mounted on "Hartshorn" Rollers, 36x72 inches.

85c FLOOR OILCLOTH, 63c SQ. YARD
2 yards wide. Plenty of designs and colourings to choose from. Standard quality. A good bargain for Wednesday.

$2.00 GRASTEX RUGS—$1.49 EACH
Blue or Brown shades. Size 30 x 60 inches.

$5.50 MARQUISETTE CURTAINS—$3.39 PR.
A very handsome Curtain, with Insertion, 2½ yards long, suitable for any window.

$2.50 COLOURED MADRAS FOR $2.00 YARD
50 inches wide—Green, Brown, Blue, or Rose shades.

$1.65 FANCY CHINTZ FOR $1.25 YARD
45 inches wide, in shades of Green, Rose, or Brown.

20c FACTORY COTTON 8 YARDS FOR $1.00
Our regular 34-inch 20c Cotton. Free from dressing. A limit of 16 yards to a customer.

50c NIGHTGOWN TWILL WHITE COTTON 29c YARD
36 inches wide. Specially used for making up Men's Nightgowns. Will give lots of wear.

$3.00 HEMMED TABLE NAPKINS $2.25 DOZEN
Hemmed ready for use, 18 x 18 size. Good, heavy quality — 8 Dozen only. Shop Early.

$1.00 UNBLEACHED SHEETING—75c YARD
Very special price for Wednesday, 2¼ yards wide

$1.25 BLEACHED SHEETING—98c YARD
2¼ yards wide—one of our standard lines, at a Special Price for Wednesday.

50c ALL-LINEN TOWELLING—35c YARD
Plain Grey, Grey with stripe, White with Red border; 17, 18 inches wide.

75c BROWN BATH TOWELS—55c EACH
Plain Brown, hemmed ends; size 18 x 36 inches.

75c CIRCULAR PILLOW COTTON—59c YD.
Best quality, in sizes 40, 42 inches. A good Special for Wednesday.

50c PILLOW CASES—35c EACH
Two sizes, 40, 42 inches. Made from a good quality Cotton.

$2.50 WHITE CORDED VELVET $1.50 YARD
36 inches wide — Specially for Children's Coats and for lining Baby Carriages.

A BIG SALE OF PRINTED VOILES AT 75c YARD
Patterns and colourings to suit everyone in this wide range, 38 inches wide.

$3.00 CROMPTON'S MAKE OF CORSETS $2.25 PAIR
Taken from Stock as a Bargain for Wednesday. All sizes, from 20 to 30, except No. 23.

$1.25 ROMAN SATIN—$1.00 YARD
Very fine finish—just like a Satin. Shades are Rose, Green, Purple. Specially for Underskirts, 36 inches wide.

85c POPLIN AND PIQUE—69c YARD
Both lines specially for White Wash Skirts, 36 inches wide.

50c BEST GALATEAS FOR 35c YARD
Dark or Light grounds, with Stripes. Best quality, 27 inches wide.

55c BLACK RIBBED HOSE—45c PAIR
Specially for Boys' wear. Sizes 9, 9½ only.

SELF-STRIPE SILK HOSE—$2.25 PAIR
One of the new lines for Summer. Colours are Brown, Black, White.

75c PINK BRASSIERES FOR 59c EACH
All sizes. Fastened at back. Pink shade only.

CUMFY CUT VESTS AT 50c EACH
A very superior Vest to most lines at 50c. Nicely trimmed.

This Store will be open to-night until 9:30 o'clock

DR. M. C. GOODWIN
Chiropractor
PALMER SCHOOL GRADUATE
Suite 106-108, Barrie Building
Phone 431, Peterborough
LADY ATTENDANT
Office Hours 10 to 12 a.m. 2 to 5 7 to 8 p.m.
Office Closed Thursday Evenings

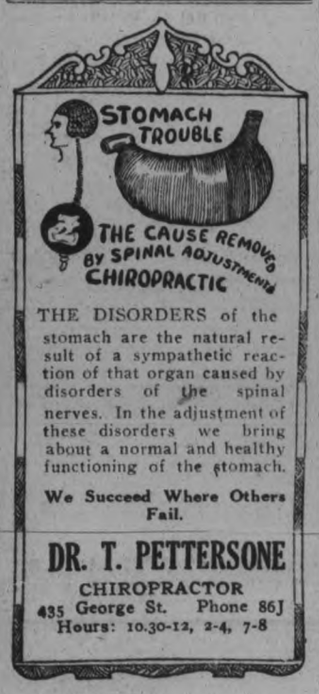

THE DISORDERS of the stomach are the natural result of a sympathetic reaction of that organ caused by disorders of the spinal nerves. In the adjustment of these disorders we bring about a normal and healthy functioning of the stomach.

We Succeed Where Others Fail.

DR. T. PETTERSONE
CHIROPRACTOR
435 George St. Phone 86J
Hours: 10.30-12, 2-4, 7-8

WE HAVE WITH US TODAY

At the Empress:—G. A. Flavelle, Lindsay, W. A. Schormer, Jno. Black, T. M. Rutherford, Wm. O'Connor, A. J. W. Greig, D. S. Wessels, E. R. Tetley, V. S. Johnson, E. W. Moore, Toronto, J. E. Slater, London H. Bremner, S. Cummer, Montreal, J. A. McDonell, Warkworth, T. H. Stewart, D. J. McAlpine, Lindsay, F. M. Picken, Boston, Mass, J. Henderson, Ottawa

At the White House: A. E. Hudson, Geo. Barton, T. J. Dillon, Miss May Norling, Toronto, Mr. and Mrs. S. Rothwell Cleveland R. E. Stenson Lindsay, W. J. McFadden, Orillia, P. J. Garvey, Lindsay, J. H. Jory, Napanee, D. Johnson, Brockville, C. H. Andries, Ottawa, C. E. Thompson Camp Borden.

ADDRESSED THE SCHOOL

At the Queen Alexandra School to-day Mr. Joseph Wearing addressed the upper classes on "The Progress of Freedom on the British Empire." In simple language with many apt illustrations the speaker traced the movement of liberty in Great Britain and Canada and showed that in every practical way we have the best form of government that has yet been devised. The children took part in a number of patriotic exercises and at the conclusion Mr. Wearing sang the French version of "O Canada".

Fire of unknown origin destroyed the barn and last year's tobacco crop of Sandy Badgeley, Dresden.

BIRTH

DAGNALL—On Saturday, May 21, 1919 to Mr. and Mrs. C. Dagnall 30 Lafayette avenue, a son.

DODSON—ON TUESDAY MAY 17th., 1921, to Mr. and Mrs. Harold Dodson, (nee Emlie Wilshaw) 619 Union street, Peterborough, a daughter (Irene Dorothy).

DIED

DODSON — ON SATURDAY May 21 1921, the infant child of Mr. and Mrs. Harold Dodson.

JENKINS—On May 22nd., 1919, at her residence, 515 Water street, Ellen dearly beloved sister of Mary and Annie Jenkins.

Funeral private, Tuesday, May 24th., at 11 o'clock a.m.

LATE WANT ADS

FOR SALE—CANOE SUITABLE for camping Apply 526 Sherbrooke street. 3d 123 1620

WANTED—BLACKSMITH. Apply Peter Hamilton Company. 2d 122 1628

WANTED—A STRONG WOMAN for house work 4 or 5 hours each day. 'Phone 965F. 3d 123 1626

TO RENT—A HOUSE. APPLY 331 McDonnel. 3d 123 1624

WANTED — DINING ROOM girl for the Lakefield House. 3d 125 1623

FOR SALE—BOY'S RUBBER tired bicycle and rocking horses for boy about 7 years. Apply 209 Lake. 2d 122 1622

STRAYED FROM 462 PARNELL street Saturday small pig. Finder notify above address. 3d 123

TO RENT—THREE UNFURnished rooms, central. All conveniences, kitchen main floor, strictly private. Apply Examiner for address. 3d 123 773

CITY AND GENERAL

DR. T. P. McCULLOUGH.
Eye, Ear, Nose and Throat Specialist
166 Brock Street. Phone 36w.

WOOD FOR SALE.
All kinds of Wood for Sale. Bradley's Mill, Bridgenorth. 3d-121-556

NOTICE
WEST END BARBER SHOP AT 467 Elm street. Pre-War Prices. 26D—120—403

GEORGE SLOANE.
Carpenter and Contractor.
518 Chamberlain St. 'Phone 1043J.
26d-142-1518

COOKED AND CURED MEATS.
I have opened a new shop at No. 336 Water Street. Only very choice goods sold. F. T. Mahood. Give me a call. 3d-121

CHIMES WILL BE RUNG.
A programme of British music will be played on the "People's Chimes" in St. John's Church tower to-morrow (Victoria Day) at 1 p.m.

HOUSE WIRING.
For a competent man to do house wiring and electrical repairing, at reasonable cost, call on George Gagnon, 711 Harvey street, city. 3d 121 719

PUBLIC NOTICE.
Order your Asphalt Shingles, Ready Roofings, or Tar Products from the Roofing Supply Stores, 449 Water Street (corner Brock). 'Phone 775. 12d-128

DR. N. H. SUTTON.
Surgery—Room 113, Barrie Bldg 112 George Street. Hours: 9-11 a.m., 2-4 p.m. Evenings and Sundays by appointment. Phone 131. Residence, 543 Park Street. Phone 1111j 4-tf

SALVATION ARMY EXCURSION.
Down the river to Hiawatha tomorrow, May 24th. Music on board. All invited. Adults 75c. Children 11 and under 50c. Boat leaves George street wharf at 8 o'clock sharp. 1d121

CARD OF THANKS
Miss Mary O'Brien acknowledges with grateful appreciation the kind expressions of sympathy and flowers from her many friends during her illness, and also Dr. Frederick and sisters and nurses at the Hospital.

ROOFING.
British Columbia Cedar Shingles "Eastlake" Steel Shingles and Corrugated Iron. Asphalt Slate and Ready Roofings for sale by Fred. H. Rowan, 271 McGill Street. Phone 461 d-tf

PULKINGHORN'S AUTO AND TAXI SERVICE.
Have the following Cars for Hire—7-Passenger Chalmers, 1-ton Truck, 1 Motor Bus, 15-pas. Fords with or without Driver at Reasonable Rates.
182 Hunter Street — 'Phone 278 26d122

NOTICE
NOTICE is hereby given, that a Court of Revision for the Municipality of the Township of North Monaghan will be held in the Town Hall, North Monaghan on Monday, May 30th at 2 o'clock, for the purpose of hearing any complaints or errors in the Assessment Roll for year 1921.
Dated the 10th of May 1921.
BRUCE JOHNSTON, Clerk.
1d 121

DONT DELAY.
We can give you better attention now than when the season's rush begins. Have your Furniture Re-upholstered better than new, with Finest Selections of Tapestries at Reasonable Prices.—The American Upholstering Co., 221 Hunter Street.—'Phone 697—Nights and Hol. 396. dtf

TO RECORD HOLDERS
Saturday is your Special bargain Day. Good Col. and Vic. records, (used) 40c; better Col. and Vic. records (used), 50c; best of NEW RECORDS (10 inch) 65c to 85c, record brushes and Gramaphone polish 40c. Fibre Needles, Spear points, Gold points, brilliant tone, black diamonds, etc., etc. Record covers, and record albums, bargains. Nelson's Record Exchange, 332 1-2 George street upstairs. Phone 229.

AUCTION SALE.
I will sell a quantity of household furniture, etc., at the home of Mr. Walter Anderson, 846 George Street, on Thursday next. Square piano, rosewood case, bedroom suite, chairs, writing desk, some carpets, good kitchen range; also good gas range; first class bicycle, etc. All must be sold, as my employer is leaving the city. J. F. Thornton, Auctioneer. 2d122 1620

HURRAH FOR COBOURG.
On Tuesday, May 24th, an auto bus will leave the Acme Taxi and Gasoline station, 184 Charlotte St., at 1 o'clock, reaching Cobourg in time to see the baseball game. Returning leaving Cobourg at 1 a.m., after the dance. Fare $2 return. Book your seats at once at the above address, or phone 1774. 2d121

AT THE ALLEN.
The divine power of mother love is the wholesome and time honored theme of "The Woman in His House," Louis B. Mayer's special all-star production, which will be the week's chief offering at the Allen theatre, commencing to-day. Mildred Harris and Ramsey Wallace have the leading roles.

PASSED EXAMINATIONS IN TEACHERS' TRAINING CLASS
Those who passed their Examination in Rev. Mr. Malott's Sunday School Teacher's Training Class at Trinity Church were as follows:
Miss Sonnitt, Miss Wright, Miss McLeish, Mrs. H. Connelly Mrs. E. A. Beatty, Mr. Robinson.

"Silver for the Bride"

If you are to choose a gift that will last, what is more fitting than a Gift of Silver? Silver is the traditional Gift to the Bride, and you are invited to inspect our very newest designs in Tableware, Vases, and many other decorative pieces.

Warne's
Jeweler
"DIAMOND HALL"
349, George St.

AUCTION SALE.
Household furniture, etc., for Mr. Singer at his flat, No. 378 Charlotte street, on Monday, May 30th, at 1:30 p.m. No reserve, including new davenport, brass bed, range, etc. W. J. Hancock, auctioneer. 23-27-28

NOTICE TO ORANGEMEN
Tuesday being a holiday, the regular meeting of L.O.L. 2440 will be cancelled.—W. G. Lockie, Master. 1d 121

FUNERAL TO-DAY.
Mrs. James Hickson and Katharine Gannon of Ennismore, who died on Saturday, were buried in St. Martin's cemetery, Ennismore, this morning, following service at St. Martin's church.

CARRIAGE WOOD WORK.
Opening up of New Shop for all kinds of Carriage Wood Work and General Repairs — satisfactorily and reasonably attended to by Experienced Workmen. Metheral's Old Shop, 464 Aylmer Street.—**A. Trethewey, Prop.** 5d-18-21-23-25-27-1w-21

NOW
Is the time to order your winter supply of coal. We have all sizes in stock of the best and cheapest coal in town.
We have changed our office to 377 Bethune str temporarily.
G. LOW & CO.,
Phone 697.

AUCTION
At Bullied's Rooms on Wednesday at 1.30 at the Curling Rink at Carter's Used Car Exchange, Charlotte street, dressers, chairs, spring beds, curtains carpets, hats, awnings furniture of all kinds. People send in your goods Wednesday morning. F. J. Bullied, Auctioneer. 1d 121

MUSICALE
The Home and School Club of King Edward School will hold a Musicale on Wednesday evening, May 25th at 8 o'clock. A good programme has ben arranged and Miss Mildred Lloyd, elocutionist of Belleville will give several selections. Admission Adults 25 cents, children, 15 cents. 3d s-m-w 123

AUCTION SALE
Of a quantity of Household Furniture at the home of Mr. Fred Brown 483 Water street, on Wednesday next, May 25th. Good range, three bedrooms suites, linoleum, fruit sealers, refrigerator, etc., No reserve. Sale at 1:30 o'clock. J. F. Thornton, auctioneer. 2d121 1595

LAKEFIELD NEWS

LAKEFIELD, May 23.—Mr. and Mrs. D. F. Drummond and Miss S. Thompson, of Peterborough, motored to the village on Friday evening with Mr. and Mrs. T. H. Adams.

Mrs. Clarke, of New York, is visiting her brother, Mr. J. C. Strickland, at "Uplands."

Mrs. W. C. Dunford, of Toronto, is the guest of her mother, Mrs. Isaac Watson.

Mrs. W. Bentley Wallis, of Winnipeg, is visiting her parents, Mr. and Mrs. F. J. Moore. Mr. Wallis will join her in the early summer. Mr. and Mrs. Wallis will leave Lakefield to make their home in New York.

Miss Millie Lemay, of Ballyduff, is spending the holiday with her praents, Mr. and Mrs. John Lemay, in Smith Township.

Mr. and Mrs. John Young, of Toronto, were guests of Mr. and Mrs. J. A. Porter last week.

Mr. and Mrs. K. G. Lech passed through the village on Friday, en route to Peterborough from Stoney Lake.

Dr. and Mrs. Stewart, of Winnipeg, and Mr. and Mrs. McMullen, of Toronto, were guests of the Misses Ray last week.

Miss Corkery was a week-end visitor to Peterborough.

Miss Jena Thomson, of Peterborough, was in the village last week.

Mr. and Mrs. E. E. Cassan, of Campbellford, motored to the village on Sunday.

Miss Mabel Walker, of Peterborough, is the guest of Miss McKibbin.

Miss Ethel Sanderson, of Peterborough, was the guest of Miss Aggie Millar last week.

Messrs. F. Hodgson, C. C. Willison, and Alex. Fisher, of Collingwood, were in the village last week.

Mr. and Mrs. Wm. Webdale and Miss Mary, of Peterborough, are guests of Mrs. Isaac Watson.

Mr. Arthur Burroughs was in Peterborough on Thursday evening

Lady Moss, of Toronto, was the guest of Rev. and Mrs. A. W. Mackenzie at "The Grove" last week.

Mr. D. B. Ridpath, of Toronto, is visiting his mother in the village.

Miss Florence Little, of Peterborough, was a holiday visitor in the village.

Mr. and Mrs. G. G. Connell and Miss Claire motored to Hamilton for the week-end.

Miss Roy was in Peterborough on Saturday.

Mr. and Mrs. H. G. FitzGerald and Mr. Donald FitzGerald were at Clear Lake Villa for the week-end.

Mrs. I. H. Knox, of Toronto, is visiting her brother, Mr. J. H. Sherin.

Mr. Wm. King is spending the week-end with his family in Toronto.

Miss Dorothy Sherin, of Toronto, is visiting her parents, Mr. and Mrs W. Sherin.

Miss Mildred Bailey and Mr. Edward Bailey, of Peterborough Collegiate Institute, were week-end visitors in the village.

Mrs. J. Watson, of Cobourg, is the guest of Mr. and Mrs. T. Watson

Mrs. S. Henderson, of Toronto, is visiting Mr. and Mrs. J. H. Sherin.

Mr. W. E. Parsons was in Peterborough on Thursday evening.

Mrs. Andrew Wilson, of Young's Point, was in the village on Thursday last.

Mr. R. H. Knox, of Apsley, was in the village last week, visiting Mr. and Mrs. R. H. Knox, Jr.

Miss Endora Junkin, of Peterborough, is spending the week-end with her parents in the village.

In spite of the heat, the "hop" held at the Lakefield House on Friday evening was a success. The G.W.V.A. Orchestra of Peterborough supplied splendid music.

Mr. H. J. Madill, son of Mr. and Mrs. Walter Madill, has passed with honors in his final examinations at the College of Pharmacy in Toronto.

Mr. Hugh McCulloch Duff, of Dungannon, passed away on Saturday afternoon after a long illness. He was the eldest brother of Mrs. A. Quinn, Miss Duff, and Mr. Robert Duff, of Lakefield, and a brother-in-law of the Misses Roy. Mr. Duff was born in Smith, but moved to Western Ontario as a young man.

The funeral of the late Mrs. Peter Morrison, who died in Burke's Falls, was held to-day from the G. T. R. Station to the Lakefield Cemetery. Mrs. Morrison was 84 years of age.

Mr. and Mrs. J. C. Strickland entertained a number of friends at a picnic on Thursday on their motor boat "Twin" to Stoney Lake.

Mrs. Mackenzie was the hostess at an afternoon tea on Friday afternoon in honor of her daughter, Mrs. Lampman, and Miss Natolie.

Mrs. J. C. Strickland entertained at the tea hour on Tuesday in honor of her sister-in-law, Mrs. Clarke, of New York.

Coming Events

TO-NIGHT—Water Street Bowling Alleys.

What Is Your Occupation?

Does it require close study and good eyesight to do your work properly If you can manage without any eye trouble you are fortunate, but if you notice any symptoms of eye-strain come at once to Fowler's, and have your eyes examined. Delay means aggravated conditions.

FOWLER'S
Registered Optometrists: Eyesight Specialists.
A. A. FOWLER, Phm.B; J. E. FOWLER
373 George Street.

OPTOMETRY.
Martin J. Roche, Consulting Optometrist and Manufacturing Optician, Graduate Canadian Ophthalmic College. Eyes Examined, Glasses Fitted. 188 Charlotte street. 'Phone 422; r 950. t-t-s

Juniper Island Store NOW OPEN

where Cottagers can be supplied with first-class Groceries and other supplies during the Season.

J. E. LILLICO
6d-125-1w-23

PETERBORO AUTO AND TAX LIVERY

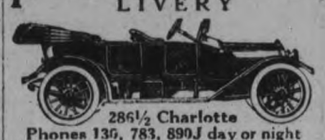

286½ Charlotte
Phones 136, 783, 890J day or night
Drivers—W. J. Clancy, H. Stinson, M. Dutch Pammott, J. Drummond
CARS WASHED AND STORED

DR. W. A. SETTLE OSTOEPATH
124 Hunter St. Phone 319
Hours 9 a.m. to 9 p.m.

NOTICE.
Dr. J. J. Craig wishes to announce that the dental practice heretofore conducted by Drs. Wightman & Craig, at 146 Hunter street, will henceforth be carried on at the same place by Dr. Craig, with the assistance of Dr. A. A. Cameron.
The general pulic may be assured of the same careful and courteous treatment that characterized the former partners, Drs. Wightman & Craig. 26d-141-1495

ONCE-A-YEAR SALE OF GROCERIES

We are nearing the End of our First Year in Business, and our policy is to have a GRAND CLEARING SALE before Stocktaking. Our FIRST SALE STARTS TO-NIGHT (MONDAY) at 6 o'clock **(Store Open until 10),** and continues until SATURDAY NIGHT, 28th May.

OLIVES
5c off Regular Price on bottle.

2 Standard Corn	25c
2 Standard Peas	25c
2 Standard Tomatoes	27c
¼ Lobster	22c
½ Lobster	35c
Pineapple, tin	22c
Plums, Greengages	17c
Cherries, Blueberries, Peaches, Pears	29c
Campbell's Soups	14c
Dom. Soups	11c
Clark's Soups	12½c
Canned Beets	5c tin
Libby's Beans	15c
Camobell's Beans	18c
Family Size, Clark's	25c
Med. size Clark's	18c

CEREALS

Puffed Rice....2 for	35c
Puffed Wheat, 2 for	29c
Kellogg's Corn Flakes, Quaker Quakies, Post Toasties	10c
Sh. Wheat	14c
Corn Meal, lb.	4c
Rolled Oats, lb.	4c
Wheatine, lb.	7c

SALMON

All ½'s, Pink	10c
18c Sunflower	15c
21c Tiger, 2 for	35c
28c Shamrock	25c
37c Tiger	33c
30c Choice Cut	35c
30c Cloverleaf	28c
50c Cloverleaf	47c

SARDINES

Brunswick, 3 for	20c
Norweg'an, 2 for	25c
Crossed Fish, Three Star	22c

Toilet Paper	5c
(No restriction as to the quantity).	
3lb. Pail Shortening	45c
3lb. Pail Lard	55c
1lb. Bulk Lard	19c
1lb. Bulk Shortening	15c
Jell-O Powders	11c
1 Dozen	$1.25
(Buy these by the Dozen and Save Money)	
6 Boxes Babbitt's Soap Powder	25c
Old Dutch	10c
Laundry Soaps	7c
Fels-Naphtha	8c
7 Bars Castile	25c
2 Large Castile	35c
2½lb. Pure Honey	65c
5lb. Pure Honey	$1.25
5lb. Mixed Honey	$1.10
Thermokept Coffee	63c tin
2½lb. Grapelade	59c
1lb. M. B. Powder	32c
3 15c Boxes Matches	35c
Quart Catsup	25c
Boyle's Chocolates	35c lb.
24lb. Pastry Flour	$1.30
7lb. Pastry Flour	40c
Boyle's Tea—3lb. for	87c
Extracts	10c
Salada, Lanka, and Red Rose Teas	50c lb.
Prunes, lb.	10c
Potatoes, peck	10c
Potatoes, bag	50c

No Job Lots—Buy what you want for Camping Now, and Save Money.

No Deliveries To-night, but Orders taken will be delivered on Wednesday Morning for 10c.

CASH AND CARRY
SELF-SERVE GROCERY
168 Charlotte St.

In Advertising, the Long, Steady and Strong Pull tells over the spasmodic effort.

The Evening Examiner

PROBABILITIES.
Moderate to fresh winds; a few local showers, but partly fair.
Thursday—Mostly fair.

VOL. XLIX No. 121 PETERBOROUGH, WEDNESDAY, MAY 25, 1921 PRICE THREE CENTS

M'FADDEN NOT THE MURDERER AVERS CONLEY

LEAVING TO SERVE 15-YEAR SENTENCE, CONVICTED BANDIT SAYS M'FADDEN DID NOT SHOOT SABINE.

THINKS HOTRUM THE MAN

TORONTO, May 25.—(Canadian Press).—"McFadden should not go; he is not the man whot shot Sabine." This statement was made by Arthur Conley to a local newspaperman this morning at the Union Station while he was awaiting removal to Kingston to serve a fifteen-year sentence. He stated that he was not aware Sabine was murdered until his arrest two days after the crime was committed.

Jack Conley, who was handcuffed to his uncle, said he thought it was Hotrum did the shooting. He based the statement on what he had been told since the trial. The statements are surprising, in view of the fact that Hotrum was a friend of Conley's. Jack Conley's evidence at the trial favored Hotrum.

THE GEORGIAN BAY.

The Georgian Bay, that great arm of Lake Huron, has become a favourite summer playground with residents of Canada and the United States. In this magnificent bay are more than 30,000 islands—islands crowned with vegetation that seems as fresh and captivating as though it were the morning of creation, islands peeping out of the blue depths of crystal-like water and covered with moss, islands of all shapes and sizes. It is impossible to describe this wonderful waterway with any degree of satisfaction, Nature having been so generous in beautifying and adorning it and having dowered it with so many gorgeous scenic effects, including rugged promontories, intricate channels and narrows, and vast amphitheatres of open water. The Thirty Thousand Islands region of the Georgian Bay is reahed through Midland, Penetang, Rose Point, and Parry Sound. At Midland (101 miles from Toronto) steamboat of the Georgian Bay Tourist Company connects with the trains of the Grand Trunk Railway System. For all particulars, apply to Grand Trunk Agents, or to C. E. Horning, D.P.A., Toronto, Ontario.

PETERBORO GIRL DEACONESS WORK

MISS EVELYN JAY HAS COMPLETED ONE YEAR'S SERVICE.

Miss Evelyn Joy, has returned to Toronto, to resume her duties, after spending a few days with her parents at Rivelyn Gardens.

Miss Joy, a graduate of the Church of England Deaconess House, in Toronto, was the first Deaconess worker appointed to carry on the Welcome and Welfare Work, which was started a year ago by the Church of England.

Miss Joy, has just completed in Canada the first year of her work, which comprised 1,800 visits, to houses, schools and hospitals, besides attending meetings and doing numerous station and secretarial duties.

The work consists largely of welcoming newcomers to Canada, taking care of immigrants and emigrants to and from Toronto also looking after young girls.

Miss Joy has recently been appointed to the Committee of Welcome and Welfare work in connection with the Council for Social Service of the Church of England.

The work has been very successful, many new workers having been appointed throughout Canada.

BED BUG POISON

There are dozens of preparations recommended to destroy bed bugs. But the preparation that gives the best results is POST'S BED BUG POISON.

A few applications of this poison will soon wipe out the pest. It is composed of corrosive sublimate methyl-hydrate and carbolic acid, and as it is very poisonous it should be kept out of the reach of children.

Post's Bed Bug Poison is sold at Lynch's drug store, 168 Hunter St.
25 28 31 2 4

HEALTH IS WEALTH

Health first— low taxes afterward
Can all garbage in a garbage can. You can.
The hope of the nation lies in its HEALTHY citizens.
The only good fly is a dead fly.
Your body is a delicate machine. Take care of it.
You need fresh air—day and night.
Disease prevention is even more important than fire prevention.

PROPOSE TO SPLIT UPPER SILESIA, BUT UNDER CONTROL OF COMMISSION OF NATIONS' LEAGUE FOR 30 YEARS

PARIS, May 25. (Canadian Press.) — The latest plan for the settlement of the Upper Silesian controversy, reported to be a British suggestion, is to give Poland and Germany respectively the Communes that voted in their favour at the recent plebiscie, but to hold the entire territory under control of a special commission for thirty years.

Unde this plan the commission would be appointed by the League of Nationals and at the end of the thirty year period the population would again be given an opportunity to express their wishes. The exchange of views between London and Paris on the question are continuing, notwithstanding the debate in the Chamber of Deputies and the feeling in French official circles this morning was that the allies were coming together.

BAPTIST YOUNG PEOPLE'S UNION MET IN CONVENTION YESTERDAY

OVER FOUR HUNDRED DELEGATES PRESENT FROM ONTARIO AND QUEBEC — THREE SESSIONS YESTERDAY—SPLENDID ADDRESSES.

The Inter-Provincial Baptist Young People's Union Convention opened at Murray street Baptist church on Monday evening to a packed church. About 400 delegates were present from Ontario and Quebec and over 500 registrations were made. In the absence of the president, Mr. J. T. Bowes, of Toronto, owing to illness, and of the 1st vice-president, Dr. Thos. Wearing, of Woodstock College, the chair was occupied by the 2nd vice-president, Rev. N. S McKechnie, of London. Dr. O. C. S. Wallace, of Montreal, a man of forceful and inspirational address, gave the opening devotional exercises, followed by addresses of welcome in a few well-chosen words from Ald. J. J. Turner on behalf of the City and the Board of Aldermen, from Rev. J. R. Webb, on behalf of Gilmour Memorial, Park street and Murray street Baptist churches, and from Mr. Allan W. Doughty of Peterborough, 3rd vice-president of the society, on behalf of the B.M.P.U. Suitable responses were made by Mr. Thos. Riches of Hamilton. Mr. W. F. Reynolds, of Brockville, secretary of the Union, and president of the International B.Y.P.N., extended the greeting of the latter organization to the assembled company. Business and announcements followed, with the election of a nominating committee as follows: Chairman, Rev. J. L. Sloat, Niagara Falls, Messrs. Thos. Riches, Hamilton, Bingham, London, McLeod, Brantford, and Allan Doughty of Peterborough, and of a resolutions committee, composed of: Chairman, Rev. Mr. Bremner of Galt, and Messrs. McLean, Orillia, L. Barnard, Montreal, A. J. Madill, and Rev. Mr. Morrow, of Peterborough.

Future Generations.

In the absence of Dr. Thos. Wearing, who was to deliver an address, his place was taken by his brother, Mr. Jos. Wearing, of Peterborough, at a couple of hours' notice. Mr. Wearing gave a striking and powerful talk on the pessimistic attitude which is necessarily adopted by any thinking person with regard to present-day conditions, saying: "Future generations will not draw up pictures of Hades as we have done from the writings of Milton and Dante, but from reports of the conditions existing in our day and generation, pictures of merciless cruelty in Belgium, of unutterable misery in Serbia, of depths of grief in France, of the horrors of starvation in many countries, of untold despair in Russia, from the devil's caldron which has been stirred up in our time. These conditions, according to the speaker, do not exist because Christianity has failed, but because the streams of living water have been dammed up in the lives of so many so-called Christians throughout the centuries. Quoting the words of Christ, "If I be lifted up, I will draw all men unto Me." Mr. Wearing declared men had failed to lift up Christ in the proper way and instead had lifted Him in the caricature of their own imaginations, and said that the hope of the future generations lay in the hands of the young people of this age to raise a new life on the ruins of the smashed idols of the old.

Personal Service.

Mr. S. J. Moore of Toronto, followed with an earnest and touching appeal to the young people for personal service to the Master, saying "I ask of you young people, whatever you have decided to do with your future, to make the Lord Jesus Christ your daily and your constant companion."

Selections by the full-robed choir and a vocal solo by Mr. Asa Huycke were very much enjoyed by the audience during the evening.

Yesterday morning's session opened with a song service, led by Rev. Mr. McKechnie, and accompanied by Miss Charlotte Layton, general secretary of the local Young Women's Christian Association. Dr. Wallace led the devotional exercises, and copferences followed, the first on Sacred Literature, by Rev. W. E. Hodgson, of Toronto, giving the method of study, the proper leader, arguments for and against an examination, the group plan, the division of the society into classes, and the number of programmes per month on this subject.

On Missions.

Rev. H. Merritt, of Preston, spoke on Missions, answering the following questions: Who should have charge of topic? Should the society have a definite missionary object to support? Should a book be studied? What part should the pastor play? and "Where can the greatest amount of information be obtained in the shortest time?

Rev. N. S. McKechnie, of London, gave a fine talk on Personal Evangelism, giving an idea of the part to be played by all men in the everyday indirect effort to lead men to the Gospel of Christ, the help that may be given the pastor by everyone uniting in this common cause, the value of the personal work in this connection, not only to those helped, but in establishing new faith in the worker, strengthening his or her character, making new friends and increasing one's knowledge of the Bible.

Rev. J. L. Sloat, of Niagara Falls, spoke on Bible Readers' Course, telling how best to organize, to put on a campaign for readers, and to explain nature of the readings, Miss E. Wardell of Toronto, gave an address on Junior Work, outlining the hours of meeting, advisability of a pledge, teaching of prayer, and leading juniors to Christ by, first prayer; second, by being living examples of Christ; and third, by being ready to answer all questions.

Interesting Reports.

Mr. Thos. Riches of Hamilton, gave some interesting reports on Associated Work, and the conference on General Work was led by Mr. W. F. Reynolds, of Brockville, the energetic-secretary treasurer of the B.Y.P.U. Questions concerning the relation of the pastor to the B.Y.P.U., the group system, the age limit, which was regarded as being from 16 to 30, the division of union into two bodies when membership reaches 40, the advisability of "Paid" entertainments, and "on time" plans, were all dealt with by Mr. Reynolds in a very illuminating and satisfactory manner.

A quiet half hour led by Dr. Wallace, whose beautiful appeal to "Do something more for Christ," was listened to with the most rapt attention, closed the morning session.

A solo by Howard McCannon, "The Holy City," during the morning session, was very much enjoyed.

Afternoon Session.

The afternoon session, opening with a song service and devotional exercises, was mainly taken up by business. The report of the board of managers, composed of Mr. Thos. Riches, Hamilton, Mr. J. T. Bowes, Toronto, Dr. Thos. Wearing, Woodstock, Rev. N. S. McKechnie, London, Mr. Allan W. Doughty, Peterborough Mr. W. Fred Reynolds, Brockville, Rev. W. E. Hodgson, Toronto, Rev. F. W. Stewart, St. Catharines, Rev. H. Merritt, Preston, and Miss E. Wardell, Toronto, was read, dealing with every phase of the work of the organization, and a presentation of Bible Readers' certificates was made by the secretary-treasurer Mr. W. F. Reynolds. The place of meeting for next year was decided on as the Adelaide street Baptist church in London.

Statistical reports showed an increase of nearly 1,200 members in the year, and a good financial showing. The secretary-treasurer's report followed, both of these reports being received and adopted as read. For the year just completed, Peterborough was one of the few unions which went over the top in their allotment to the budget, and a warm tribute was paid here to the work of Miss Clara Doughty, as convenor of the reception committee. The report of the resolutions committee, read by Rev. Mr. Bremner of Galt, expressed strong appreciation of the efforts of the three Baptist churches, of the interest shown by the citizens, of the work of the choir, of the committee on reception and billeting, of the speakers, of Dr. Wallace's services, and of the interest taken by the local press in the convention. The report of the Nominating committee, adopted as read, resulted as follows: Honorary President, Mr. J. T. Bowes, of Toronto, president, Rev. N. S. McKechnie, of London, first vice, Mr. Allan W. Doughty, of Peterborough, 2nd vice, Rev. Mr. McLeod, of Brantford, 3rd vice, Mr. Edgar Sheriff, of Hamilton, secretary-treasurer, Mr. W. F. Reynolds, of Brockville, convenor of Bible Readers' Course, Rev. F. W. Stewart, M.A., of St. Catharines, convenor of Mission Work, Rev. H. Merritt, of Preston, convenor of Junior Work, Miss E. Wardell, of Toronto, secretary of Associated Leagues, Mr. Thos. Riches, of Hamilton. A solo by Miss Lillian Eastwood, "The Lord is My Light," was rendered

(Continued on page 8.)

DEAD MAN MAY BE WANTED FOR TRUNK MURDER

MAN KILLED BY TRAIN THOUGHT TO BE EUGENE LEROY, FOR WHOM NATION WIDE SEARCH WAS MADE.

DESCRIPTION IDENTICAL

SHAWNEE, Okla., May 25.—(Canadian Press).—George Leroy, killed here last Friday night by a railroad train, is Eugene Leroy, wanted at Detroit in connection with the sensational trunk murder, according to the belief expressed here last night by Police Chief Simms, who says the dead man's description is identical with that of the missing Eugene Leroy. Officials here are in communication with the Detroit authorities.

A nation-wide search was instituted last summer for Eugene Leroy, following the finding of the body of a woman, alleged to be Leroy's wife, in a trunk in a Detroit express office which had been shipped from Chicago. Working on evidence obtained, the Detroit poice sought Leroy for the murder of his wife, believing she had been slain in Chicago and the body shipped to Detroit in a trunk. The search aroused interest throughout the United States and Canada and several men were taken into custody on the strength of their resemblance to Leroy, but in each case were later freed.

COAL DIGGERS BACK AT WORK IN SHROPSHIRE

PENDING SETTLEMENT OF DISPUTE WITH MINE-OWNERS.

LONDON, May 25. — (Canadian Press).—The return of some Shropshire miners to work at their old wage, pending settlement of the dispute between their union and the mine owners, was reported to-day. This was the only important development to-day in the situation created by the strike.

Society

Herbert Young, son of Dr. T. W. H. Young, is home from Queen's University, where he has completed his first year in medicine.

Miss Dwyer and Mr. Dwyer, of Kingston, are guests of Mrs. R. Sheehy, Jr., Simcoe Street.

Mrs. Milne and Mr. A. Fairweather, of Rochester, are in town for the funeral of Mr. A. M. Brock.

Miss Irene Thompson of Toronto, spent the holiday with Mr. and Mrs. C. S. Thompson, 31 Dennistoun.

Mr. Fred. Rutherford returned last night from Kirksville, Missouri, where he is attending the American School of Osteopathy, to spend the summer vacation with his parents, Mr. and Mrs. P. E. Rutherford, 541 Aylmer Street.

Miss Florence Adlam returned to Toronto yesterday afternoon, after a visit to her home at 517 Bolivar Street.

Mr. Fred. E. Holden returned to Toronto yesterday afternoon.

Mrs. Calvert has arrived from Leeds, England, and is staying at the home of her daughter, Mrs. A. Wilson, 558 Chamberlain Street.

Messrs. F. Flaherty, A. Rogers, and A. Lajeunnesse, who motored to Toronto and London on Saturday, are expected beck in the city to-morrow (Wednesday).

Misses Lena Flaherty and Stella Thomas, of Lindsay, spent the holiday with friends in town.

Miss Minnie Curtin, of Lindsay, spent the holiday in the city.

Mrs. C. J. Faber and son Charles, of Hamilton, have returned home after spending the holidays in the city, the guests of Mr. and Mrs. W. J. Grisdale, Aylmer Street.

The opening dance of the season held by the Peter Robinson Chapter I.O.D.E. at Chemong last evening was a decided success. A large crowd attended, and excellent music was supplied by the Syncopated Three. Some of those present were Miss Margaret Turner, Miss Rosamond Huycke, Miss Stephanie Davidson, Miss Maida Connor, Mr. Harold Young, Mr. Donald Cameron, Mr. Ralph Guy Miss Dorothy Hill, Miss G. Stevenson Mr. Herbert Bradburn, Mrs. W. H. Bradburn, Miss R. Gordon Cumming, Mr. Alex Fortye, Miss Seabourne Hamilton, Mr. Herb Mason, Miss Marguerite Fanning, Miss Hazel Fanning, Miss Clare Mason, Miss Betty McDonald Mr. Harold Tudhope, Miss Constance Rennard of Dundas, Mr. Morgan Cottingham, Miss Jean Eastwood, Mr. Vincent Eastwod, Mr. and Mrs. Gordon Matthews, Mrs. R. G. Kingan, Miss Eva Lawless, Miss Isabel Gurd of Sarnia, Mr. Geo. Logan, Mr. W. Jopling, Mr. Max Rishor, Mr. Noel Rishor Mr. Alex. Darling, Mr. Bob. Breyfogle, Miss Pearl Burnham, Miss G. Glover, Miss Verg Knox, Miss Kathleen White, Miss Lenore Lyle, Mr. Weldon Fanning, Mr. Roy Dixon, Mr. Eddie Collins Mr. Gordon Laing, Miss Ella McIntyre.

The dance broke up at 11.30. These dances will be held weekly on Friday evenings after the 1st of June

Miss Isabel Gurd of Sarnia is visiting Miss Rosamond Huycke.

Miss Constance Rennard of Dundas, is the guest of Miss Margaret Turner.

Miss Stephanie Davidson of Toronto, was the guest of Miss Margaret Turner over the week end.

Mrs. M. A. Errington was in Lake field over the holiday visiting her cousin, Miss Bella Hamilton.

NOTICE

AUTOMOBILE ASSOCIATION GENERAL MEETING WEDNESDAY NEXT, CHAMBER OF COMMERCE ROOMS, 7.45 P.M. ALL MOTORISTS WELCMED. 2d 122

The Royal Road to LAUGHTER leads to the ALLEN THEATRE Where TOM MOORE is appearing in MADE IN HEAVEN

Wholesale Charges of Intimidation By Both Sides at Ulster Polls

EACH PARTY ALLEGES BEATING OF VOTERS AND MAKES NO ATTEMPT TO CONCEAL THAT PERSONATION WAS CARRIED ON TO AN UNPRECEDENTED EXTENT TO INFLUENCE YESTERDAY'S VOTING.

COMPLETE RETURNS NOT BEFORE END OF WEEK

BELFAST, May 25. (Canadian Press.) Wholesale charges of intimidation and impersonation during the ballotting in Ulster for members of the new Northern Irish Parliament, are being made by both the Nationalists and the Unionists. A Nationalist newspaper cites dozens of incidents with names in which it claims Nationalist voters in Ballymacarret were beaten on their way to the polls, or after voting, thus preventing others from attemping to cast votes. Similar claims are put forward by the Unionists. Neither side attempts to conceal the fact that impersonation was carried on to an unprecedened extent.

BELFAST NOW QUIET AFTER WILD NIGHT.

Belfast to-day was almost normal after a night of the wildest excitement, reports reaching the city indicating that many districts in Ulster were similarly affected. The crowds continued to walk the streets until eleven last night in the expectation that trouble would occur but at that hour armed soldiers sent pedestrians to their homes. Stragglers were gathered in by the sentries afer 11.

Election officials at nine this morning began to count the votes, but the complicated system of proportional representation provided for under the Irish Act made it doubtful, it was said, whether complete returns would be known until he end of the week.

FINANCIAL AND MARKETS

WALL STREET.

NEW YORK, May 25. (Canadian Press. Supporting orders in steels, equipments, motors and representative oils, at gains extending from liberal fractions to a point, imparted a semblance of firmness to the stock market, at the outset of to-day's dealings. Within the first half hour, however, the market restored its course on renewed selling pressure, against cetain of the leaders.

Crucible and Republic Steels, American Car, United States Rubber, American Woollen, Houston Oil and Stromberg Carburetor, reacted 1 to 1 1-2 points.

Prominent specialties, such as American Tobacco, Corn Products, International Paper and Industrial Alcohol, also reacted.

During the forenoon shorts directed their attacks mainly against the rubber tire group. These issues lost one to 2 1-2 points on further unfavorable trade reports. Equipments made additional recessions, notably General Electric and Pressed Steel Car. Several of yesterday's weakest features, including Central Leather Preferred and Remington Typewriter, also extended their losses. Secondary oils and a few of the higher priced shares, among them Standard Oil of New Jersey, were lower by 1 to 3 points. Dealings in rails were nominal, St. Paul preferred losing one point and Atlantic Coal Line 2 points. Call money opened at 7 per cent as against yesterday's early rate of 6 1-2 per cent.

Trading slackened during midsession, but liquidation and short selling made further substantial progress. High-priced Oils, as well as leading Steels, Equipments and Food shares were especially heavy. Adverse dividend rumors contributed largely to increased losses.

NEW YORK, May 25. — (Canadian Exchange steady, demand 3.96 1-8; Canadian dollars 10 9-16 per cent. discount.

CHICAGO GRAIN.

CHICAGO, May 25. (Canadian Press.) — Rains in some sections of Kansas had a bearish effect on the wheat market. The bullish crop reports which came from Nebrasa and Missouri led to rallies, but failed to exercise lasting influence. It seemed evident that buyers were inclined to be cautious owing to the rapidity of the recent advance in prices. The opening quotations, which varied from a 1 3-4 decline to 3-4 gain, were followed by decided general set back, although interrupted by moderate transient upturns. Corn sagged with wheat, but later showed independent strength. After opening 3-8 to 1c lower the market scored something of an advance. Oats were easier, governed largely by the action of wheat, starting 1 1-8 off to 5-8 up and failing to hold the upturn later. Weakness in the hog market put some weight in provisions.

TORONTO.

TORONTO, May 25. (Canadian Press.) — Pessimistic sentiment regarding the financial conditions, led to a general liquidation on the Toronto Stock Exchange this morning, losses ranging from small fractions to four points. Riordon broke heavily again, going down to 16 for a loss of 4 points, while the gain made by the Sawyer-Massey Preferred on Monday proved to be but short lived. At one time this issue was off five points at 30, but before noon close buying brought about a rally to 33, a net loss of 2 points.

Steel Corporation was the most active stock and dropped 2 1-8 to 31 3-4. Canada Steamships preferred lost 1 at 54. Duluth Superior was weak at 22.

LIVE STOCK

TORONTO, May 25. (Canadian Press.) — Cattle receipts were heavy but trade was weak. Heavy beef steers, $9 to $9.50; butcher steers, choice, $8.50 to $9.50; butcher cows, medium, $5 to $7; calves, $10 to $12; lambs, $15 to $17; hogs, selects, $9.5

WE HAVE WITH US TODAY

At the Empress: T. G. Holder, Mr. and Mrs. V. Richardson, K. Buell, S. Grinley, F. Addison, Mr. and Mrs. McElroy, H. Williams, J. D. Andrew, W. D. Brouse, N. H. Ullman, H. Brownley, E. Ive, R. R. Rennien, W. S. Bradley, R. F. Cramer, H. W. Middlemist, A. B. Ingram, H. Chapman, C. B. King, Wm. P. Bullock, Mr. and Mrs. E. S. Martin, C. B. Child, J. W. Price, J. L. DeVaney, M. McDonald, C. M. Deyst, James Cutress, G. W. Lynn, W. A. M. Jones, H. E. Doty, C. L. Bailey, C. R. Mellen of Toronto; H. R. Jacobs, Oshawa; T. W. Mellinger, North Bay; W. J. Currie, London.

At the White House: J. C. Ramsay, H. Cridland, V. A. Fair, A. C. Gordon, S. Gregory, C. S. Hevey, A. Henry, J. E. Gray, M. W. Allan, Toronto, R. G. Ritchie, Cobourg; R. Walsh, Hastings; W. F. Reynolds, Brockville; J. R. Smith, Whitby; J. H. Jory, Napanee; F. R. Clarke, Chicago; J. Ready, Smith's Falls.

The Chester Horse Thief Detective Association, of Chester, N.Y., which was formed many years ago to hunt down horse thieves, recently announced that while this form of crime has almost died out, it had just voted to "modernise and branch out," and will now pursue automobile thieves.

CUSTOM HOUSE, DUBLIN, FIRED BY SINN FEIN

BUILDING WAS ATTACKED AND BURNED, ARMED MEN GUARDING APPROACHES TO PREVENT ITS BEING SAVED.

LOSS A MILLION POUNDS

LONDON, May 25.—(Canadian Press).—The Dublin Customs House says a Central News despatch, was attacked and burned by Sinn Feiners this afternoon. The fire, says the account, started at one o'clock, the flames breaking out simultaneously throughout the building, which was totally destroyed.

It was one of the finest buildings in Dublin, and cost one million pounds. The inmates fled as the fire broke out. Another account says that the building was set on fire through bombs thrown in.

A railroad bridge running past the building was occupied by a large number of men, upon whom a fusillade was opened. Others in the immediate vicinity of the Customs House also were fired upon. Lorry loads of military were bombed as they were driving up to the scene. The soldiers fired machine guns, rifles and revolvers, and several persons were seen to fall. So far three persons appear to have been killed. Armed men guarded all approaches to the Customs House to prevent the saving of the building. Shortly afterwards, Liberty Hall, the headquarters of the Irish Transport Workers, was set on fire and destroyed.

It is said that four auxiliary policemen were wounded and seven Sinn Feiners killed, eleven wounded and sixty-five taken prisoners. The Customs House was still burning late this afternoon.

WEDDING BELLS

DUNCAN—SMITH.

A very quiet but pretty wedding took place in St. John's church Tuesday, May 24th, at 1.30 p.m., when Miss Martha Smith, of Peterborough was united in marriage to Mr. [illegible] Duncan, formerly of Cleveland. The ceremony was performed by the Rev. Dr. R. C. Blagrave. The bride was given away by Mr. Rush, of Peterborough.

The bridesmaid was her sister, Miss Margaret Smith. The groom's best man, Mr. Herbert Delahay, of Peterborough.

The bride was attired in a suit of brown jersey with small black hat and veil and carried a bouquet of roses.

Following the wedding, luncheon was served to a number of relatives at the house.

Mr. and Mrs. Duncan left on the 3.20 C.P.R. for Cleveland, and on their return will reside at 585 Aylmer street.

KIDD — REID.

On Saturday, 21st May, the marriage of Vera Mae Reid, only daughter of Mr. and Mrs. William Reid, Otonabee, to Everett H. Kidd, son of Mr. Walter Kidd, Otonabee, took place at St. Paul's Presbyterian Manse, Rev. Robert Pogue officiating. The bride looked charming in a pretty travelling suit of navy blue gabardine, with hat to match, and wore a corsage bouquet of sweetheart roses. The happy couple left for a short honeymoon trip to New York, and on their return will reside in Otonabee.

SALVATION ARMY HOLIDAY OUTING.

The annual outing of the Salvation Army, which took place yesterday to Hiawatha, was a great success. The boat itself was crowded to its fullest capacity, and six motor cars filled with those who could not be accommodated by steamer followed the party to Rice Lake. Baseball and football were on the programme of sports for the afternoon, and the band, with a collection of merry songsters, made things lively on the return trip.

LET US HELP YOUR EYES

We do all that can be done in the way of proper glasses—do it carefully, conscientiously and reasonably. Never advise glasses unless a sure benefit will result. See W. H. Lacey, Optometrist, 410 George St.

WEDNESDAY—7.45 REGULAR PARADE ON ARMOURIES PARK.
8.45—INDOOR BASEBALL.
9.45—REFRESHMENTS.
LEON FRAZER, Major, O. C. No. 3 COMPANY.
2d 23 25-1613

Any hour of the day.

CANADIAN CLUB ROOT BEER

is the ideal beverage at meals or between meals.

Its appetising flavor, the product of nature's purest herbs, brings health and satisfaction.

On draft at the soda fountains or in bottles for home use.

Bottled locally by
PETERBOROUGH AERATED WATER CO.
Peterborough, Ont.
Manufactured by
Dr. Swett Root Beer (Canada) Limited

NEW MACHINE MAY REVOLUTIONIZE CODFISH INDUSTRY.

Revolution wrought in the salmon canning industry by the "Iron Chink" is destined to be repeated in the great codfishing industry of the North Atlantic through a recently developed machine known as the "Iron Splitter." The new machine dresses cod and similar fish for salting or smoking. Operated by two men, the "Iron Splitter" does the work of 60 to 75 men, who now wield sharp knives aboard the codfishing boats and in the salting and smoking plants of Labrador, Newfoundland, England, France, Norway, and Sweden. The "Iron Splitter" will take a fish every second, 60 a minute, into one end and from the other sends it out perfectly dressed, with head and backbone removed, the fish split, thoroughly cleaned and washed, and the back napes removed, reading for salting or smoking.

Of the passenger automobiles produced in this country for 1921, the present style list shows 56 four-cylinder, 85 six-cylinder, 14 eight-cylinder and three 12-cylinder cars.

FOR HIRE

CAR FOR HIRE

S. ARMSTRONG, 'PHONE 832. 6d 127 774

CAR FOR HIRE

PLEASURE AND BUSINESS calls promptly attended to at reasonable prices. H. Sweeney, 264 Murray Street. 3d 123 769

FOR HIRE NEW SEVEN PASSENGER McLaughlin 1921 moden for Sunday and holidays, Chrestewing's and pleasure driving. Telephone—1052J. P. J. Carroll. 26D—130—429

HOUSES, REAL ESTATE

FOR SALE—EIGHT ROOMED House $2,800, large lot and also house $4,000. All improvements George street south. For inspection. Apply 156 London street 'Phone 878 3d 124 701

FARM FOR SALE IN ENNISmore Lot. 8, Con. 7 100 acres, clay loam, well fenced, good buildings, two never failing wells. Near R. C. church, schools and stores. Rural mail and telephone. For particulars apply George Haggart. 6d 124 718

STONEY LAKE COTTAGE FOR SALE—SITUATED ON ISLAND No. 1 Burleigh Bay, between Stoney Lake and Lovesick Lake; close to Burleigh Falls and Rapids; finest scenery on lake, clearest water. Only a few yards to famous Burleigh Hotel and cottages, public telephone, garage, gas. Finest fishing and deer hunting. Seven rooms, four bedrooms, sitting room with fireplace and living room. Beautifully wooded, about two acres. Cottage furnished and price reasonable. Terms to suit. G. W. Hatton, Solicitor, Peterborough. 26d-126-1222.

POULTRY AND EGGS

FOR SALE—DAY OLD CHICKS several varieties. Apply 589 Patterson street. d3 124 1650

FOR SALE—SIX CROSS BRED hens Minorca and Campine, one year old. Cheap. Call evenings, 213 London street. 3d 124 789

BELL STRAIN ENGLISH white Leghorn hatching eggs. Special May price, $1.50 per 15. Infertile eggs replaced. R. Campbell, Keene. 12d 127 2w 22 642

FOR SALE—YEARLING HENS S. C. White Leghorn Ferris, 265-300 laying strain. Cheap Tamlin Incubator, 100 size $25.00, Wisconsin Incubator 120 size $10.00; Brooder $5.00. All good as new. F. Holmes. 116 Hilliard street, 'Phone 1494W

FOR SALE — 4 BREEDING hens, single comb, white, black and brown leghorns. A good chance if you want good stock. Need room for young stock. Ideal Poultry Farm. Concession street, S., Near Downers Corners. 6d 127 780

CARE OF MUNICIPAL PROPERTY.

In our towns and cities one cannot go far without observing conditions of neglect and carelessness due entirely to the lack of interest of the people themselves.

Unfortunately, the average citizen feels that once he has paid his taxes he has fulfilled his duty, and the city can do the rest. He overlooks the fact that the city is but an aggregation of units, of which he is one; that any improvement or maintenance charge must be paid for by these units, and he must bear his share.

It is a well-known axiom that a careless employer is reflected in a careless employee, which largely accounts for the fact that in altogether too many cases the cost of municipal public works is largely in excess of the cost of such works when privately carried out.

Many instances might be cited of losses due to either wilful damage or carelessness by the people themselves. In an eastern city during the past month a sewer became blocked by the depositing of material which could not be carried away. Many cellars were flooded and a cost of $30,000 entailed. These losses are reflected in the tax rate, and just so long as so much of the public revenue must be utilized to replace or repair the effects of neglect or disregard of public property, just so long will the tax rate continue to increase.—Conservation Bulletin.

Until comparatively recent years the umbrella was a distinctive badge of monarchs and nobles, and to-day the King of Siam bears as one of his titles, "Lord of the Tent House and Umbrellas."

Some of the latest types of American - made passenger automobiles have as many as 14 electric lights as a part of their equipment.

Too Fat?

Do not try to become slender by drastic doses of thyroid or salts. Reduce weight and waistline; also hips, double chin, etc., by the safe, reliable Korein system. The shadow on this picture gives you an idea how she looked and felt. By taking Korein and following easy directions of Korein system she reduced from clumsy features to graceful proportions. Now she is agile, attractive, mentally alert and in better health. Why not you? Reliable anti-fat self-treatment.

Let Korein Make You Slender

Many, both sexes, report they have reduced 10 to 60 pounds. No starving; no exhausting exercises. *Become exquisitely slender and remain so.* Safe, pleasant method, endorsed by physicians. Legions of testimonials. $100 GUARANTEE or money refund. Buy Korein (pronounced *koreen*) at busy druggists'. Or write for free booklet to Korein Company, 277-A, Toronto, Ont.

AUTOS FOR SALE

AUTOMOBILE FOR SALE

OVERLAND, 5 PASSENGER touring car in good condition E. M. Freeman Co., Brock and Water streets. 3d 123 771

NOTICE

WINDOW CLEANING

DROP CARD TO W. FOSTER city Window Cleaner, 402 Monaghan Road, opposite Queen Mary School. 26d 122 218

CAR WASHING

CARS LEFT WITH US WILL receive prompt attention. W. Chartrem & W. cNoughton 268½ Charlotte 6D—109415

REMOVAL NOTICE

JOHN VICTOR OF DUNCAN & Victor, painter and paper-hanger, has removed to 148 Hart avenue. New 'Phone No. 1763J. 3d 123 751

NOTICE

FOR ALL KINDS OF TRUCKing, Express, etc. Call Warde Bros. Telephone 1755W. House address 350 Aylmer street. 6d 124 759

NOTICE

FORD CARS OVERHAULED and repaired. Five and Quarter marine or stationery gas engine for sale in first class order call at W. H. Peel's 225 Lake street. 'Phone 1288J. 3d 123 768

WANTED

GENTLEMEN BOARDERS wanted. Apply 177 Bethune street. 3d 122 731

WANTED — FOR JACOB'S Island, summer resort, Pigeon Lake, 1 cook and 1 table waitress. Must have experience. Apply between 5 and 6.30 Saturday evening at 421 Bethune street, Man and wife preferred. 3d 122 734

LOAN WANTED FROM PRIVate person, $900 on farm property give interest. Apply Box 730 Examiner Office. 3d 122 730

WANTED TO BUY—THE REliable Bicycle shop, 217 1-2 Charlotte street, will buy your second hand bicycles. Bring them in. 6d 125 1597

WANTED — LIVE POULTRY Highest market prices paid. Apply 520 Elm street or 'Phone 771 and we will call. 26d 144 723

CANOE WANTED— MUST BE in good condition and price reasonable. Apply Box 1525 Examiner 2d 122 767

Have you ordered your winter's supply of coal from us yet? If not why not? Give us a trial and you will find out there is less waste in our coal than in any other coal. Order now as coal will be much higher later on than it is now.

Kindling wood for sale.

A. LOW & CO.
Temporary Office, 377 Bethune St. Phone 697.

WIFE TAKES HUSBAND'S ADVICE

And Is Made Well Again by Lydia E. Pinkham's Vegetable Compound

Springfield, Mass.—"The doctor told my husband that I had to have an operation, otherwise I would be a sickly woman and could not have any more children on account of my weakened condition. I refused to have the operation. My husband asked me to try Lydia E. Pinkham's Vegetable Compound. For the first four months I could do but little work, had to lie down most of the time, and was very nervous, but my husband was always reminding me to take the Vegetable Compound, which I did. Of my eight children this last one was the easiest birth of all and I am thankful for your Vegetable Compound. I recommend it to my friends when I hear them complaining about their ills."—Mrs. M. NATALE, 72 Fremont St., Springfield, Mass.

Sickly, ailing women make unhappy homes, and after reading Mrs. Natale's letter one can imagine how this home was transformed by her restoration to health. Every woman who suffers from such ailments should give Lydia E. Pinkham's Vegetable Compound a fair trial. It is surely worth while.

FOR RENT

APARTMENT TO RENT — Apply Box 763 Examiner. 3d 123 763

TO RENT—A HOUSE. APPLY 331 McDonnel. 3d 123 1694

TO RENT—THREE UNFURNISHed Rooms, near C.G.E. Apply Examiner for address. 3d-122-743

TO RENT—HOUSE AT ONCE. $35 per month. Apply 219 Park street. 3d 123 1611

TO RENT—AN APARTMENT. apply 283 Stewart street. 3d 124 794

TO RENT—TWO UNFURNISHed rooms ground floor. All conveniences and use of 'Phone. Apply 174 Hunter street. 3d 122 737

TO LET — CULTIVATED GARden, near Queen Mary School, water service also garage to let. 'Phone 1189J. 3d 122 741

APARTMENTS TO RENT — Central. Apply to Mrs. J. E. Lillico, 228 Reid street. 3d 122 1603

FURNISHED ROOM TO RENT, Apply 172 Brock street. 3d 123 758

APARTMENTS TO RENT AT Juniper Island Store. Apply to Mrs. J. E. Lillico, 228 Reid street 6d 125 1604

FURNISHED ROOM WITH board for 2 men in modern house 189 Romaine street. 3d 122 740

FOR RENT—STORE FOR RENT call 220 Charlotte. 6d 125 1605

TO RENT—1 FURNISHED AND 1 unfurnished room suitable for light housekeeping. Apply 176 Edinburgh. 3d 124 797

FOR RENT—SEVEN ROOMED brick house. Newly decorated. All conveniences. Central. Apply 218 Aylmer street, 'Phone 198J. 3d 122 738

ROOM AND BOARD, CENTRAL private tennis-court. 14 Murray Street. 'Phone 1630W. 6d 123 704

FOR RENT—HEATED OFFICE on George street. Immediate possession. Apply 437 George street

FOR RENT—HEATED ROOMS in Bank of Commerce Building Suitable for a bachelor. Apply 437 George street. dtf 3685

6 ROOMED HEATED APARTment to rent. $35.00 per month. Apply No. 4 Lundy Apartments. 3d 124 1640

TO RENT—ONE LARGE ROOM with board, suitable for two, in residental part and very central Apply 273 Rubidge. 3d 124 700

FOR RENT — A 3 ROOMED flat, very central, electric light and water provided. Apply Box 784 Examiner. d3 124 784

TO RENT — 2 SINGLE FURnished bedrooms. Breakfast, if desired. Apply 161 Antrim street. 3d 124 778

FOR RENT—HEATED OFFICE in Bank of Commerce Building. Immediate possession. Apply 437 George street. tf 2801

TO RENT — 2 FURNISHED rooms for light housekeeping. Apply Examiner for address. 3d 123 1578

TO RENT—THREE UNFURnished rooms, central. All conveniences, kitchen main floor, strictly private. Apply Examiner for address. 3d 123 773

TO RENT PARTLY FURNISHed small apartment with balcony. Central. Apply between 6 and 7.30 p.m. at Apt. 4 264 Hunter street. 3d 124 787

TO LET —FOUR UNFURNISHed rooms on bath flat, balcony and veranda. All conveniences. Apply Box 781 Examiner Office. Posession June 15. 3d 124 781

COTTAGES STONEY LAKE TO RENT

Cottages to rent by the week, month or season. Apply G. Walter Greene, Peterboro. 'Phone 92 or 1192. 3d 124 1643

Advertise in the Examiner

HELP WANTED—Male

WANTED—BLACKSMITH. Apply Peter Hamilton Company. 2d 122 1628

MALE HELP WANTED FIREmen brakemen, beginners $200, later $300; no reduction. Railway Box 347 Examiner. 4ds 4dm 4dt 347

WANTED—SMART BOY TO learn barber trade. Apply W. J. Welch, 43 Hunter street east. 3d 123 1606

WANTED — A YOUNG MAN for office work. Typist with freight office experience preferred Apply Box 1653 Examiner Office. 3d 124 1653

HELP WANTED—Female

WANTED — DINING ROOM girl for the Lakefield House. 3d 125 1623

WANTED—A STRONG WOMAN for house work 4 or 5 hours each day. 'Phone 965F. 3d 123 1626

EXPERIENCED WORKING housekeeper at once. Apply 189 King street. 3d 124 796

WANTED—WOMAN TO WASH. Apply 506 Charlotte street. 3d 124 776

WANTED — TWO SMART kitchen women. Apply at once. Empress Hotel. 3d 123 1612

WANTED — A MAID WITH some experience in house work. Apply 483 Water street. 6d 124 1596

WANTED—RELIABLE GENERal with experience; family of two. Highest wages. Apply 73 Lock street. 6d 122 1534

WANTED — MIDDLE AGED housekeeper for country home at Bensford's Bridge. Apply Wm. Smith, R. R. No. 6, Peterboro. 6d 126 750

WANTED —A GOOD GENERAL for the Lake View House, Harwood, Rice Lake, Ont. Apply to Mrs. J. J. Gillman, Harwood. 4d 124 746

FOR SALE

FOR SALE — THREE HOUSE Terrace. Apply Examiner for address. 3d-122-742

FOR SALE—2 LIGHT CHANDAliers and a wicker sulky. Apply 513 Bolivar street. 2d 123 1635

FOR SALE—CANOE SUITABLE for camping Apply 526 Sherbrooke street. 3d 123 1620

FOR SALE — LIGHTER DAY range. Good as new, 491 Patterson street. 3d 124 795

FOR SALE—WATER POWER washing machine also wringer. 464 Parnell street. 3d 123 747

FOR SALE — WEIGHT BEAM capacity half to 300 lbs. perfectly new. Apply 976R 15. 3d 123 755

FOR SALE — GOOD BUCKwheat seed. Apply 'Phone 908 R 2. 3d eod 120 652

FOR SALE — NO. 3 ANSCO folding camera takes picture 3 1-4 by 4 1-4. Apply 429 Chamber's street. 3d 123 770

FOR SALE — QUANTITY OF inch pine lumber, all lengths 2 x 4 Scantling and 2 x 18 joist. Apply 182 Wescott. 2d 12 775

MOTOR FOR SALE—60 CYCLE 1-2 H.P. 1800 R.P.M., 220 volts. 569 Patterson street. 3d 122 733

FUMED OAK DAVENPORT, golden oak dining suite and 2 large urns. Apply Examiner Box 732. 3d 122 732

CLUCKING HENS FOR SALE—'Phone 772. 3d 122 739

FOR SALE—A STEAM VULCANizing machine. We teach vulcanizing free. Apply 229 Charlotte. 7d 125 1582

FOR SALE—JERSEY COW, 5 years old. Newly freshened. Apply H. Bradburn, West Jackson Park. 3d 123 760

FOR SALE—BOY'S RUBBER tired tricycle, and rocking horses for boy about 7 years. Apply 209 Lake. 2d 122 1622

FOR SALE—DRY SLAB WOOD cut 12 inches, $5.00 per one horse load. 'Phone 1574W. 500 Gilchrist street. Prompt delivery. 26d 122 220

FOR SALE — 30M FIRST AND second class shingles, 10m third class. Apply J. Gordon Mann. Peterboro R. R. No. 4. 3d eod 748

FOR SALE—1 JERSEY COW ALso 1 dump cart and two sets of dump cart harness. Apply Examiner for address. 3d 123 753

FOR SALE—EXCELSIOR MOTor cycle and side car, twin cylinder in good condition. 'Phone 838J. 2d 122 754

FUMED OAK DAVENPORT, golden oak dining suite and 2 large urns. Apply Examiner for address. 3d 122 732

FOR SALE—BEDSTEAD, MATtress and spring; 2 rugs, kitchen cupboard, 8 furnace pipes, 2 elbows for hot air. 'Phone 980 M. 3d 124 785

FOR SALE—DRY SLAB WOOD cut 12 inches, $5.00 per one horse load. 'Phone 1574W. 500 Gilchrist street. Prompt delivery. 26d 148 1631

ICE CREAM EQUIPMENT FOR sale, comprising soda fountain, 12 tables, 48 chairs, double vortex service, carbonizer dishes, spoons, etc., Owner has other business. Apply Box 1599 Examiner Office. 4d 123 1599

Acme Taxi and Gasoline Station

We Deliver Gasoline or Tires etc. anywhere, anytime. For service call 1774, day or night.

GRAY & SMITH
184 Charlotte Street
We do not want all the business; but would like yours.
90 4 — 208

AGENTS WANTED

AGENTS—BRAND NEW SELles—rubberized aprons and other household necessities; big profits; no competition. Write Anderson Manufacturing Co., London, Ont. tts 5731

MEN AND WOMEN, NOT TO canvass, but to travel and appoint local representatives, $1,092 and expenses guranteed first year, with good chance to make $2,600 and expenses. State age and qualifications. Experience unnecessary. Winston Co. Dept. G. Toronto. 4d 18 21 25 28 1520

FOUND

FOUND — FINGER MITT ON Alymer street call at 52 Victoria avenue. 3d 123 752

LOST

STRAYED FROM 462 PARNELL street Saturday small pig. Finder notify above address. 3d 123

LOST —HAND BAG CONTAINing sum of money. Reward if left at Examiner. 3d 124 793

LOST—A CAMEO RING IN THE Allen Theatre or between there and Charlotte street. Finder please leave at Examiner. 1d 122 1649

LOST—ON SECOND LINE OF Smith, on Monday, a steel tire from waggon. Finder please telephone Examiner office. 3d 124 792

LOST — ON MONDAY NIGHT a marabou scarf in the south end of city. Finder please leave at 190 Lansdowne street. d3 124 788

LOST — COAT CONTAINING valuable papers. Finder please leave at Examiner Office or with J. B. Kennedy at the Hunter street bridge. 3d 123 1614

LOST — LADIES' RAINCOAT, Saturday, between Smith Township and Simcoe street. Finder please leave at Examiner. 3d 124 1636

LOST — TROUT FLY BOOK, west of Bethany Junction. Finder please return to H. S. Routley, 341 George street (Reward). 2d 123 764

LOST — ON MONDAY AFTERnoon, a red leather pocket book. Containing a sum of money. Finder will be suitably rewarded by leaving at Examiner office. d3 124 1632

SITUATIONS VACANT

MAKE MONEY AT HOME—$15 to $60 paid weekly for your spare time writing showcards for us. No canvassing. We instruct and supply you with work. West-Angus Showcard Service, 57K Colborne street., Toronto. dtf 730

NOTICE OF REGISTRATION OF BY-LAW

Notice is hereby given that a by-law was passed by the Council of the City of Peterborough on the 2nd day of May 1921, providing for the borrowing of Ten Thousand dollars for the purpose of paying for extensions made in the waterworks of the City of Pterborough in the year 1920 and that such by-law was registered in the registry of the County of Peterborough on the 3rd day of May, 1921. Any motion to quash or set aside the same or any part thereof must be made within three months after the first publication of this notice and cannot be made thereafter.

Dated the 3rd day of May, 1921.
S. R. Armstrong,
Clerk

NOTICE TO CREDITORS

In the matter of the Estate of Thomas Hector Alexander Perrin, late of the Township of South Monaghan, in the County of Northumberland, Farmer, deceased.

ing signs of returning to normal to The Trustee Act that all creditors and others having claims against the Estate of the said Thomas Perrin, who died on or about the Nineteenth day of January, 1921, are required on or before the First day of June, 1921, to send by post prepaid or deliver to the undersigned Solicitors for the Administrix of the Estate of the said deceased, their Christian and sur names, addresses and description, the full particulars of these claims, the statement of their accounts and the nature of the securities, if any, held by them.

And further take notice that after such mentioned date the said Administrix will proceed to distribute the assets of the deceased among the parties entitled thereof, having regard only to the claims and which she shall then have notice, and that the said Administratrix will not be ble for the assets or any part thereof to any person or persons of whose claims notice shall not have been received by her at the time of such distribution.

DATED this 30th day of April, 1921.

Peck, Kerr & McElderry.
415 Water street.
Peterborough, Ont.
Solicitors for Helen May Perrin, Administratrix.

4D—4—11—18—25

H.P.LINDSAY AGENCY CO.
Insurance and Real Estate
392 Water Street

WORK WANTED

WANTED WORK BY FIREMAN pipe fitter or handy man. Apply Examiner for address. 6d 127 786

WANTED—PLAIN SEWING TO do at home (children's preferred) Apply Examiner for address. 3d 123 765

FARM HAND—EXPERIENCED, single, seeks position. Mixed farm or dairy farm. Apply 501 Aylmer 2d 123 783

FOR SALE

13-ROOM HOUSE, IN GOOD repair, electric light, gas, furnace, barn and lane. A bargain.

2 HOUSES IN EAST CITY. $2,500. Good repair.

1 8-ROOMED SOLID BRICK, large verandah, all conveniences; best view in city.

2 BEAUTIFUL LOTS ON HARVey street.

1 HOUSE AND STORE. THIS is a good chance for somebody to get in business. Good reason for selling.

ONE HUNDRED ACRES— Fifty cleared, balance good bush; could take two thousand cords of wood from it. Will exchange for city property or sell above at a bargain for quick sale.

B. B. MORDEN
242 DUBLIN STREET

CARETAKERS WANTED

Applications, addressed 'Ald. H. Gainey, Chairman Parks Committee," and endorsed "Application," will be received at the office of the undersigned up to 4 o'clock p.m. on Thursday, May 26th, 1921, for the Positions of Caretaker at the Inverlea Park Bathing Place and Caretaker at the Lake Street Bathing Place. Applicants to state experience, qualifications, and salary expected.

S. R. ARMSTRONG,
City Clerk.
3d-17-21-25-1466

COURT OF REVISION, TOWNSHIP OF SMITH.

The Council of the Township of Smith will meet in the County Council Chamber, Peterborough, on Saturday, May the 28th, at the hour of two o'clock, as a Court of Revision of the Assessment Roll for year 1921. All interested kindly govern themselves accordingly.

J. W. KELLY,
3d-122-1593 Clerk of Smith.

CITY OF PETERBOROUGH TENDERS FOR PAVEMENTS

SEALED TENDERS, plainly marked as to contents, and addressed to Frank Whitehouse, Esq., Chairman, Board of Works, Peterborough, Ontario, for the construction of approximately 25,000 square yards of pavement, will be received up to 4 o'clock p.m., **WEDNESDAY, JUNE 15TH ,1921.**

Plans and specifications may be seen at the office of the City Engineer.

The lowest or any tender will not necessarily be accepted.

R. H. PARSONS,
City Engineer.
Peterborough, Ontario,
May 20th, 1921. 3d122

AN UNEQUALLED OPPORTUNITY

Never will you have a better chance of getting your Furniture re-upholstered as cheaply as now. We have received a fresh line of Sample Tapestries at the most reasonable prices. By giving us your work you get all the material used at wholesale price. We also manufacture Chesterfield Sets to order.
THE AMERICAN UPHOLSTERING CO'Y, 221 HUNTER STREET.
Phone 697. Nights and Holidays 396

Advertise in the Examiner

FOR SALE

Comfortable frame house, light, water, garden ..$1,400.00
Cosy, 7-roomed brick house, modern 2,100.00
Three-roomed frame house, light, water, garden 700.00
$4,200.00

The above mentioned properties, situated in the western part of the city, can be purchased separately or en bloc on reasonable terms at the above prices.

For particulars and inspection, apply

J. T. O'CONNELL & CO., 136 Hunter Street W., Peterborough, Ont.

A FEW MORE WHILE THEY LAST.
GRASP THE OPPORTUNITY
RENT A TENT AND SAVE HOUSE RENT AND DOCTOR'S BILLS.
LOTS — 30 x 180 feet, high, dry and level, south end **$150.00** each, **$5.00** or more to suit purchaser.
By
T. WALKER & CO.
163 HUNTER STREET W.
'Phone 1002

FOR SALE

Double Brick House, 6 rooms in each half, 3 piece bath, light and gas —good cellar. A bargain .. $4500

Brick House, 9 rooms, 3 piece bath, furnace, lights, gas and hardwood floors $5500

Brick House, 7 rooms, 3 piece bath, furnace, lights, gas, hardwood floors up and down, central $4200

Brick House, 7 rooms, all modern, ... $4600

Frame House, 6 rooms, 2 piece bath, lights and gas. $600 down. $1000

Frame House, 6 rooms, light and water, good lot, $500 down. ...$1800

140 acres, good building, first class land $8700

McINTOSH & STOREY
190 Charlotte Street. Main Entrance Charlebond Apartments.
Phone 1623J.

SUMMER WOOD

½ Cord 4ft. Hardwood $6.50
½ Cord 4ft. Mixed Wood, $5.00
½ Cord 4ft. Hemlock Slabs, ... $4.50
½ Cord 4ft. Pine Slabs $4.00
CUT SHORT.
½ Cord 12in. Hardwood.... $7.50
½ Cord 12in. Mixed Wood, $6.00
1 Load 12in. Hemlock Slabs $5.50
1 Load 12in. Pine Slabs.... $5.00
1 Load 12in. Cedar $4.00

H. H. DINSDALE
—'Phone 153—
Office and Yard:
191 CHARLOTTE STREET
26.1-140

Look up the *DeLaval* Sign
344 Water St.

MILKERS, SEPARATORS AND Engine, also motor and Engine oils. The milker that pleases the cow also three second hand De Laval Cream Separators for sale.

W. J. Cox, Agent
Phone 1088J

RELIABLE TIRE SHOP
Work Guaranteed
In addition to Tire and Tube Work
We Vulcanize Inter-Lining to Prevent Blowouts and Increase Mileage
W. JUNIPER, Prop.
Corner Charlotte & Aylmer Streets

JUNK HIGHEST PRICE PAID for all kinds of Junk, Second-hand Clothes, Boots and Shoes; also Live Poultry. PETERBOROUGH RAGAND METAL CO., 433 Chambers St. 'Phone 49W and We Will Call.

SAVINGS

REGULAR DEPOSITS of Small Amounts will often accomplish more than infrequent deposits of larger amounts.

The regular saver finds inspiration in watching his account grow.

Interest is added quarterly on Deposits of One Dollars and upwards calculated on the daily balance.

TORONTO SAVINGS & LOAN COMPANY
437 George Street, Peterborough

Office Hours— 9 a.m. to 4 p.m. **Saturdays— 9 a.m. to 5 p.m.**

In Advertising, the Long, Steady and Strong Pull tells over the spasmodic effort.

The Evening Examiner

PROBABILITIES.
Moderate to fresh winds; a few local showers, but partly fair.
Thursday—Mostly fair.

VOL. XLIX No. 121 PETERBOROUGH, WEDNESDAY, MAY 25, 1921 PRICE THREE CENTS

M'FADDEN NOT THE MURDERER AVERS CONLEY

LEAVING TO SERVE 15-YEAR SENTENCE, CONVICTED BANDIT SAYS M'FADDEN DID NOT SHOOT SABINE.

THINKS HOTRUM THE MAN

TORONTO, May 25.—(Canadian Press).—"McFadden should not go; he is not the man whot shot Sabine." This statement was made by Arthur Conley to a local newspaperman this morning at the Union Station while he was awaiting removal to Kingston to serve a fifteen-year sentence. He stated that he was not aware Sabine was murdered until his arrest two days after the crime was committed.

Jack Conley, who was handcuffed to his uncle, said he thought it was Hotrum did the shooting. He based the statement on what he had been told since the trial. The statements are surprising, in view of the fact that Hotrum was a friend of Conley's. Jack Conley's evidence at the trial favored Hotrum.

THE GEORGIAN BAY.

The Georgian Bay, that great arm of Lake Huron, has become a favourite summer playground with residents of Canada and the United States. In this magnificent bay are more than 30,000 islands—islands crowned with vegetation that seems as fresh and captivating as though it were the morning of creation, islands peeping out of the blue depths of crystal-like water and covered with moss, islands of all shapes and sizes. It is impossible to describe this wonderful waterway with any degree of satisfaction, Nature having been so generous in beautifying and adorning it and having dowered it with so many gorgeous scenic effects, including rugged promontories, intricate channels and narrows, and vast amphitheatres of open water. The Thirty Thousand Islands region of the Georgian Bay is reahed through Midland, Penetang, Rose Point, and Parry Sound. At Midland (101 miles from Toronto) steamboat of the Georgian Bay Tourist Company connects with the trains of the Grand Trunk Railway System. For all particulars, apply to Grand Trunk Agents, or to C. E. Horning, D.P.A., Toronto, Ontario.

PETERBORO GIRL DEACONESS WORK

MISS EVELYN JAY HAS COMPLETED ONE YEAR'S SERVICE.

Miss Evelyn Joy, has returned to Toronto, to resume her duties, after spending a few days with her parents at Rivelyn Gardens.

Miss Joy, a graduate of the Church of England Deaconess House, in Toronto, was the first Deaconess worker appointed to carry on the Welcome and Welfare Work, which was started a year ago by the Church of England.

Miss Joy, has just completed in Canada the first year of her work, which comprised 1,800 visits, to houses, schools and hospitals, besides attending meetings and doing numerous station and secretarial duties.

The work consists largely of welcoming newcomers to Canada, taking care of immigrants and emigrants to and from Toronto also looking after young girls.

Miss Joy has recently been appointed to the Committee of Welcome and Welfare work in connection with the Council for Social Service of the Church of England.

The work has been very successful, many new workers having been appointed throughout Canada.

BED BUG POISON

There are dozens of preparations recommended to destroy bed bugs. But the preparation that gives the best results is POST'S BED BUG POISON.

A few applications of this poison will soon wipe out the pest. It is composed of corrosive sublimate methyl-hydrate and carbolic acid, and as it is very poisonous it should be kept out of the reach of children.

Post's Bed Bug Poison is sold at Lynch's drug store, 168 Hunter St.
25 28 31 2 4

HEALTH IS WEALTH

Health first— low taxes afterward
Can all garbage in a garbage can. You can.
The hope of the nation lies in its HEALTHY citizens.
The only good fly is a dead fly.
Your body is a delicate machine. Take care of it.
You need fresh air—day and night.
Disease prevention is even more important than fire prevention.

PROPOSE TO SPLIT UPPER SILESIA, BUT UNDER CONTROL OF COMMISSION OF NATIONS' LEAGUE FOR 30 YEARS

PARIS, May 25. (Canadian Press.) — The latest plan for the settlement of the Upper Silesian controversy, reported to be a British suggestion, is to give Poland and Germany respectively the Communes that voted in their favour at the recent plebiscie, but to hold the entire territory under control of a special commission for thirty years.

Unde this plan the commission would be appointed by the League of Nationals and at the end of the thirty year period the population would again be given an opportunity to express their wishes. The exchange of views between London and Paris on the question are continuing, notwithstanding the debate in the Chamber of Deputies and the feeling in French official circles this morning was that the allies were coming together.

BAPTIST YOUNG PEOPLE'S UNION MET IN CONVENTION YESTERDAY

OVER FOUR HUNDRED DELEGATES PRESENT FROM ONTARIO AND QUEBEC—THREE SESSIONS YESTERDAY—SPLENDID ADDRESSES.

The Inter-Provincial Baptist Young People's Union Convention opened at Murray street Baptist church on Monday evening to a packed church. About 400 delegates were present from Ontario and Quebec and over 500 registrations were made. In the absence of the president, Mr. J. T. Bowes, of Toronto, owing to illness, and of the 1st vice-president, Dr. Thos. Wearing, of Woodstock College, the chair was occupied by the 2nd vice-president, Rev. N. S McKechnie, of London. Dr. O. C. S. Wallace, of Montreal, a man of forceful and inspirational address, gave the opening devotional exercises, followed by addresses of welcome in a few well-chosen words from Ald. J. J. Turner on behalf of the City and the Board of Aldermen, from Rev. J. R. Webb, on behalf of Gilmour Memorial, Park street and Murray street Baptist churches, and from Mr. Allan W. Doughty of Peterborough, 3rd vice-president of the society, on behalf of the B.M.P.U. Suitable responses were made by Mr. Thos. Riches of Hamilton. Mr. W. F. Reynolds, of Brockville, secretary of the Union, and president of the International B.Y.P.N., extended the greeting of the latter organization to the assembled company. Business and announcements followed, with the election of a nominating committee as follows: Chairman, Rev. J. L. Sloat, Niagara Falls, Messrs. Thos. Riches, Hamilton, Bingham, London, McLeod, Brantford, and Allan Doughty of Peterborough, and of a resolutions committee, composed of: Chairman, Rev. Mr. Bremner of Galt, and Messrs. McLean, Orillia, L. Barnard, Montreal, A. J. Madill, and Rev. Mr. Morrow, of Peterborough.

Future Generations.

In the absence of Dr. Thos. Wearing, who was to deliver an address, his place was taken by his brother, Mr. Jos. Wearing, of Peterborough, at a couple of hours' notice. Mr. Wearing gave a striking and powerful talk on the pessimistic attitude which is necessarily adopted by any thinking person with regard to present-day conditions, saying: "Future generations will not draw up pictures of Hades as we have done from the writings of Milton and Dante, but from reports of the conditions existing in our day and generation, pictures of merciless cruelty in Belgium, of unutterable misery in Serbia, of depths of grief in France, of the horrors of starvation in many countries, of untold despair in Russia, from the devil's caldron which has been stirred up in our time. These conditions, according to the speaker, do not exist because Christianity has failed, but because the streams of living water have been dammed up in the lives of so many so-called Christians throughout the centuries. Quoting the words of Christ, "If I be lifted up, I will draw all men unto Me," Mr. Wearing declared men had failed to lift up Christ in the proper way and instead had lifted Him in the caricature of their own imaginations, and said that the hope of the future generations lay in the hands of the young people of this age to raise a new life on the ruins of the smashed idols of the old.

Personal Service.

Mr. S. J. Moore of Toronto, followed with an earnest and touching appeal to the young people for personal service to the Master, saying "I ask of you young people, whatever you have decided to do with your future, to make the Lord Jesus Christ your daily and your constant companion."

Selections by the full-robed choir and a vocal solo by Mr. Asa Huycke were very much enjoyed by the audience during the evening.

Yesterday morning's session opened with a song service, led by Rev. Mr. McKechnie, and accompanied by Miss Charlotte Layton, general secretary of the local Young Women's Christian Association. Dr. Wallace led the devotional exercises, and conferences followed, the first on Sacred Literature, by Rev. W. E. Hodgson, of Toronto, giving the method of study, the proper leader, arguments for and against an examination, the group plan, the division of the society into classes, and the number of programmes per month on this subject.

On Missions.

Rev. H. Merritt, of Preston, spoke on Missions, answering the following questions: Who should have charge of topic? Should the society have a definite missionary object to support? Should a book be studied? What part should the pastor play? and "Where can the greatest amount of information be obtained in the shortest time?

Rev. N. S. McKechnie, of London, gave a fine talk on Personal Evangelism, giving an idea of the part to be played by all men in the everyday indirect effort to lead men to the Gospel of Christ, the help that may be given the pastor by everyone uniting in this common cause, the value of the personal work in this connection, not only to those helped, but in establishing new faith in the worker, strengthening his or her character, making new friends and increasing one's knowledge of the Bible.

Rev. J. L. Sloat, of Niagara Falls, spoke on Bible Readers' Course, telling how best to organize, to put on a campaign for readers, and to explain nature of the readings, Miss E. Wardell of Toronto, gave an address on Junior Work, outlining the hours of meeting, advisability of a pledge, teaching of prayer, and leading juniors to Christ by, first prayer; second, by being living examples of Christ; and third, by being ready to answer all questions.

Interesting Reports.

Mr. Thos. Riches of Hamilton, gave some interesting reports on Associated Work, and the conference on General Work was led by Mr. W. F. Reynolds, of Brockville, the energetic-secretary treasurer of the B.Y.P.U. Questions concerning the relation of the pastor to the B.Y.P.U., the group system, the age limit, which was regarded as being from 16 to 30 ,the division of union into two bodies when membership reaches 40, the advisability of "Paid" entertainments, and "on time" plans, were all dealt with by Mr. Reynolds in a very illuminating and satisfactory manner.

A quiet half hour led by Dr. Wallace, whose beautiful appeal to "Do something more for Christ," was listened to with the most rapt attention, closed the morning session.

A solo by Howard McCannon, "The Holy City," during the morning session, was very much enjoyed.

Afternoon Session.

The afternoon session, opening with a song service and devotional exercises, was mainly taken up by business. The report of the board of managers, composed of Mr. Thos. Riches, Hamilton, Mr. J. T. Bowes, Toronto, Dr. Thos. Wearing, Woodstock, Rev. N. S. McKechnie, London, Mr. Allan W. Doughty, Peterborough Mr. W. Fred Reynolds, Brockville, Rev. W. E. Hodgson, Toronto, Rev. F. W. Stewart, St. Catharines, Rev. H. Merritt, Preston, and Miss E. Wardell, Toronto, was read, dealing with every phase of the work of the organization ,and a presentation of Bible Readers' certificates was made by the secretary-treasurer Mr. W. F. Reynolds. The place of meeting for next year was decided on as the Adelaide street Baptist church in London.

Statistical reports showed an increase of nearly 1,200 members in the year, and a good financial showing. The secretary-treasurer's report followed, both of these reports being received and adopted as read. For the year just completed, Peterborough was one of the few unions which went over the top in their allotment to the budget, and a warm tribute was paid here to the work of Miss Clara Doughty, as convenor of the reception committee. The report of the resolutions committee, read by Rev. Mr. Bremner of Galt, expressed strong appreciation of the efforts of the three Baptist churches, of the interest shown by the citizens, of the work of the choir, of the committee on reception and billeting, of the speakers, of Dr. Wallace's services, and of the interest taken by the local press in the convention. The report of the Nominating committee, adopted as read, resulted as follows: Honorary President, Mr. J. T. Bowes, of Toronto, president, Rev. N. S. McKechnie, of London, first vice, Mr. Allan W. Doughty, of Peterborough, 2nd vice, Rev. Mr. McLeod, of Brantford, 3rd vice, Mr. Edgar Sheriff, of Hamilton, secretary-treasurer, Mr. W. F. Reynolds, of Brockville, convenor of Bible Readers' Course, Rev. F. W. Stewart, M.A., of St. Catharines, convenor of Mission Work, Rev. H. Merritt, of Preston, convenor of Junior Work, Miss E. Wardell, of Toronto, secretary of Associated Leagues, Mr. Thos. Riches, of Hamilton. A solo by Miss Lillian Eastwood, "The Lord is My Light," was rendered

(Continued on page 8.)

DEAD MAN MAY BE WANTED FOR TRUNK MURDER

MAN KILLED BY TRAIN THOUGHT TO BE EUGENE LEROY, FOR WHOM NATION WIDE SEARCH WAS MADE.

DESCRIPTION IDENTICAL

SHAWNEE, Okla., May 25.—(Canadian Press).—George Leroy, killed here last Friday night by a railroad train, is Eugene Leroy, wanted at Detroit in connection with the sensational trunk murder, according to the belief expressed here last night by Police Chief Simms, who says the dead man's description is identical with that of the missing Eugene Leroy. Officials here are in communication with the Detroit authorities.

A nation-wide search was instituted last summer for Eugene Leroy, following the finding of the body of a woman, alleged to be Leroy's wife, in a trunk in a Detroit express office which had been shipped from Chicago. Working on evidence obtained, the Detroit poice sought Leroy for the murder of his wife, believing she had been slain in Chicago and the body shipped to Detroit in a trunk. The search aroused interest throughout the United States and Canada and several men were taken into custody on the strength of their resemblance to Leroy, but in each case were later freed.

COAL DIGGERS BACK AT WORK IN SHROPSHIRE

PENDING SETTLEMENT OF DISPUTE WITH MINE-OWNERS.

LONDON, May 25. — (Canadian Press).—The return of some Shropshire miners to work at their old wage, pending settlement of the dispute between their union and the mine owners, was reported to-day. This was the only important development to-day in the situation created by the strike.

Society

Herbert Young, son of Dr. T. W. H. Young, is home from Queen's University, where he has completed his first year in medicine.

Miss Dwyer and Mr. Dwyer, of Kingston, are guests of Mrs. R. Sheehy, Jr., Simcoe Street.

Mrs. Milne and Mr. A. Fairweather, of Rochester, are in town for the funeral of Mr. A. M. Brock.

Miss Irene Thompson of Toronto, spent the holiday with Mr. and Mrs. C. S. Thompson, 31 Dennistoun.

Mr. Fred. Rutherford returned last night from Kirksville, Missouri, where he is attending the American School of Osteopathy, to spend the summer vacation with his parents, Mr. and Mrs. P. E. Rutherford, 541 Aylmer Street.

Miss Florence Adlam returned to Toronto yesterday afternoon, after a visit to her home at 517 Bolivar Street.

Mr. Fred. E. Holden returned to Toronto yesterday afternoon.

Mrs. Calvert has arrived from Leeds, England, and is staying at the home of her daughter, Mrs. A. Wilson, 558 Chamberlain Street.

Messrs. F. Flaherty, A. Rogers, and A. Lajeunnesse, who motored to Toronto and London on Saturday, are expected beck in the city tomorrow (Wednesday).

Misses Lena Flaherty and Stella Thomas, of Lindsay, spent the holiday with friends in town.

Miss Minnie Curtin, of Lindsay, spent the holiday in the city.

Mrs. C. J. Faber and son Charles, of Hamilton, have returned home after spending the holidays in the city, the guests of Mr. and Mrs. W. J. Grisdale, Aylmer Street.

The opening dance of the season held by the Peter Robinson Chapter I.O.D.E. at Chemong last evening was a decided success. A large crowd attended, and excellent music was supplied by the Syncopated Three. Some of those present were Miss Margaret Turner, Miss Rosamond Huycke, Miss Stephanie Davidson, Miss Maida Connor, Mr. Harold Young, Mr. Donald Cameron, Mr. Ralph Guy Miss Dorothy Hill, Miss G. Stevenson Mr. Herbert Bradburn, Mrs. W. H. Bradburn, Miss R. Gordon Cumming, Mr. Alex Fortye, Miss Seabourne Hamilton, Mr. Herb Mason, Miss Marguerite Fanning, Miss Hazel Fanning, Miss Clare Mason, Miss Betty McDonald Mr. Harold Tudhope, Miss Constance Rennard of Dundas, Mr. Morgan Cottingham, Miss Jean Eastwood, Mr. Vincent Eastwood, Mr. and Mrs. Gordon Matthews, Mrs. R. G. Kingan, Miss Eva Lawless, Miss Isabel Gurd of Sarnia, Mr. Geo. Logan, Mr. W. Jopling, Mr. Max Rishor, Mr. Noel Rishor Mr. Alex. Darling, Mr. Bob. Breyfogle, Miss Pearl Burnham, Miss G. Glover, Miss Vera Knox, Miss Kathleen White, Miss Lenore Lyle, Mr. Weldon Fanning, Mr. Roy Dixon, Mr. Eddie Collins Mr. Gordon Laing, Miss Ella McIntyre.

The dance broke up at 1.30. These dances will be held weekly on Friday evenings after the 1st of June

Miss Isabel Gurd of Sarnia is visiting Miss Rosamond Huycke.

Miss Constance Rennard of Dundas, is the guest of Miss Margaret Turner.

Miss Stephanie Davidson of Toronto, was the guest of Miss Margaret Turner over the week end.

Mrs. M. A. Errington was in Lake field over the holiday visiting her cousin, Miss Bella Hamilton.

NOTICE

AUTOMOBILE ASSOCIATION GENERAL MEETING WEDNESDAY NEXT, CHAMBER OF COMMERCE ROOMS, 7.45 P.M. ALL MOTORISTS WELCMED. 2d 122

The Royal Road to LAUGHTER leads to the ALLEN THEATRE Where TOM MOORE is appearing in MADE IN HEAVEN

Wholesale Charges of Intimidation By Both Sides at Ulster Polls

EACH PARTY ALLEGES BEATING OF VOTERS AND MAKES NO ATTEMPT TO CONCEAL THAT PERSONATION WAS CARRIED ON TO AN UNPRECEDENTED EXTENT TO INFLUENCE YESTERDAY'S VOTING.

COMPLETE RETURNS NOT BEFORE END OF WEEK

BELFAST, May 25. (Canadian Press.) Wholesale charges of intimidation and impersonation during the ballotting in Ulster for members of the new Northern Irish Parliament, are being made by both the Nationalists and the Unionists. A Nationalist newspaper cites dozens of incidents with names in which it claims Nationalist voters in Ballymacarret were beaten on their way to the polls, or after voting, thus preventing others from attemping to cast votes. Similar claims are put forward by the Unionists. Neither side attempts to conceal the fact that impersonation was carried on to an unprecedened extent.

BELFAST NOW QUIET AFTER WILD NIGHT.

Belfast to-day was almost normal after a night of the wildest excitement, reports reaching the city indicating that many districts in Ulster were similarly affected. The crowds continued to walk the streets until eleven last night in the expectation that trouble would occur but at that hour armed soldiers sent pedestrians to their homes. Stragglers were gathered in by the sentries afer 11.

Election officials at nine this morning began to count the votes, but the complicated system of proportional representation provided for under the Irish Act made it doubtful, it was said, whether complete returns would be known until he end of the week.

FINANCIAL AND MARKETS

WALL STREET.

NEW YORK, May 25. (Canadian Press. Supporting orders in steels, equipments, motors and representative oils, at gains extending from liberal fractions to a point, imparted a semblance of firmness to the stock market, at the outset of to-day's dealings. Within the first half hour, however, the market restored its course on renewed selling pressure, against cetain of the leaders.

Crucible and Republic Steels, American Car, United States Rubber, American Woollen, Houston Oil and Stromberg Carburetor, reacted 1 to 1 1-2 points.

Prominent specialties, such as American Tobacco, Corn Products, International Paper and Industrial Alcohol, also reacted.

During the forenoon shorts directed their attacks mainly against the rubber tire group. These issues lost one to 2 1-2 points on further unfavorable trade reports. Equipments made additional recessions, notably General Electric and Pressed Steel Car. Several of yesterday's weakest features, including Central Leather Preferred and Remington Typewriter, also extended their losses. Secondary oils and a few of the higher priced shares, among them Standard Oil of New Jersey, were lower by 1 to 3 points. Dealings in rails were nominal, St. Paul preferred losing one point and Atlantic Coal Line 2 points. Call money opened at 7 per cent as against yesterday's early rate of 6 1-2 per cent.

Trading slackened during midsession, but liquidation and short selling made further substantial progress. High-priced Oils, as well as leading Steels, Equipments and Food shares were especially heavy. Adverse dividend rumors contributed largely to increased losses.

NEW YORK, May 25. — (Canadian Exchange steady, demand 3.96 1-8; Canadian dollars 10 9-16 per cent. discount.

CHICAGO GRAIN.

CHICAGO, May 25. (Canadian Press.) — Rains in some sections of Kansas had a bearish effect on the wheat market. The bullish crop reports which came from Nebrasa and Missouri led to rallies, but failed to exercise lasting influence. It seemed evident that buyers were inclined to be cautious owing to the rapidity of the recent advance in prices. The opening quotations, which varied from a 1 3-4 decline to 3-4 gain, were followed by decided general set back, although interrupted by moderate transient upturns. Corn sagged with wheat, but later showed independent strength. After opening 3-8 to 1c lower the market scored something of an advance. Oats were easier, governed largely by the action of wheat, starting 1 1-8 off to 5-8 up and failing to hold the upturn later. Weakness in the hog market put some weight in provisions.

TORONTO.

TORONTO, May 25. (Canadian Press.) — Pessimistic sentiment regarding the financial conditions, led to a general liquidation on the Toronto Stock Exchange this morning, losses ranging from small fractions to four points. Riordon broke heavily again, going down to 16 for a loss of 4 points, while the gain made by the Sawyer-Massey Preferred on Monday proved to be but short lived. At one time this issue was off five points at 30, but before noon close buying brought about a rally to 33, a net loss of 2 points.

Steel Corporation was the most active stock and dropped 2 1-8 to 31 3-4. Canada Steamships preferred lost 1 at 54. Duluth Superior was weak at 22.

LIVE STOCK

TORONTO, May 25. (Canadian Press.) — Cattle receipts were heavy but trade was weak. Heavy beef steers, $9 to $9.50; butcher steers, choice, $8.50 to $9.50; butcher cows, medium, $5 to $7; calves, $10 to $12; lambs, $15 to $17; hogs, selects, $9.5

WE HAVE WITH US TODAY

At the Empress: T. G. Holder, Mr. and Mrs. V. Richardson, K Buell, S. Grinley, F. Addison, Mr. and Mrs. McElroy, H. Williams, J. D. Andrew, W. D. Brouse, N. H. Ullman, H. Brownley, E. Ive, R. R Rennien, W. S. Bradley, R. F. Cramer, H. W. Middlemist, A. B. Ingram, H. Chapman, C. B. King, Wm. P. Bullock, Mr. and Mrs. E. S. Martin, C. B. Child, J. W. Price, J. L. DeVaney, M. McDonald, C. M. Deyst, James Cutress, G W. Lynn, W. A. M. Jones, H. E. Doty, C. L. Bailey, C. R. Mellen of Toronto; H. R. Jacobs, Oshawa; T. W. Mellinger, North Bay; W. J. Currie, London.

At the White House: J. C. Ramsay, H. Cridland, V. A. Fair, A. C. Gordon, S. Gregory, C. S. Hevey, A. Henry, J. E. Gray, M. W. Allan, Toronto, R. G. Ritchie, Cobourg; R. Walsh, Hastings; W. F. Reynolds, Brockville; J. R. Smith, Whitby; J. H. Jory, Napanee; F. R. Clarke, Chicago; J. Ready, Smith's Falls.

The Chester Horse Thief Detective Association, of Chester, N.Y., which was formed many years ago to hunt down horse thieves, recently announced that while this form of crime has almost died out, it had just voted to "modernise and branch out," and will now pursue automobile thieves.

CUSTOM HOUSE, DUBLIN, FIRED BY SINN FEIN

BUILDING WAS ATTACKED AND BURNED, ARMED MEN GUARDING APPROACHES TO PREVENT ITS BEING SAVED.

LOSS A MILLION POUNDS

LONDON, May 25.—(Canadian Press).—The Dublin Customs House says a Central News despatch, was attacked and burned by Sinn Feiners this afternoon. The fire, says the account, started at one o'clock, the flames breaking out simultaneously throughout the building, which was totally destroyed.

It was one of the finest buildings in Dublin, and cost one million pounds. The inmates fled as the fire broke out. Another account says that the building was set on fire through bombs thrown in.

A railroad bridge running past the building was occupied by a large number of men, upon whom a fusillade was opened. Others in the immediate vicinity of the Customs House also were fired upon. Lorry loads of military were bombed as they were driving up to the scene. The soldiers fired machine guns, rifles and revolvers, and several persons were seen to fall. So far three persons appear to have been killed. Armed men guarded all approaches to the Customs House to prevent the saving of the building. Shortly afterwards, Liberty Hall, the headquarters of the Irish Transport Workers, was set on fire and destroyed.

It is said that four auxiliary policemen were wounded and seven Sinn Feiners killed, eleven wounded and sixty-five taken prisoners. The Customs House was still burning late this afternoon.

WEDDING BELLS

DUNCAN—SMITH.

A very quiet but pretty wedding took place in St. John's church Tuesday, May 24th, at 1.30 p.m., when Miss Martha Smith, of Peterborough, was united in marriage to Mr. [illegible] Duncan, formerly of Cleveland. The ceremony was performed by the Rev. Dr. R. C. Blagrave. The bride was given away by Mr. Rush, of Peterborough.

The bridesmaid was her sister, Miss Margaret Smith. The groom's best man, Mr. Herbert Delahay, of Peterborough.

The bride was attired in a suit of brown Jersey with small black hat and veil and carried a bouquet of roses.

Following the wedding, luncheon was served to a number of relatives at the house.

Mr. and Mrs. Duncan left on the 3.20 C.P.R. for Cleveland, and on their return will reside at 585 Aylmer street.

KIDD — REID.

On Saturday, 21st May, the marriage of Vera Mae Reid, only daughter of Mr. and Mrs. William Reid, Otonabee, to Everett H. Kidd, son of Mr. Walter Kidd, Otonabee, took place at St. Paul's Presbyterian Manse, Rev. Robert Pogue officiating. The bride looked charming in a pretty travelling suit of navy blue gabardine, with hat to match, and wore a corsage bouquet of sweetheart roses. The happy couple left for a short honeymoon trip to New York, and on their return will reside in Otonabee.

SALVATION ARMY HOLIDAY OUTING.

The annual outing of the Salvation Army, which took place yesterday to Hiawatha, was a great success. The boat itself was crowded to its fullest capacity, and six motor cars filled with those who could not be accommodated by steamer followed the party to Rice Lake. Baseball and football were on the programme of sports for the afternoon, and the band, with a collection of merry songsters, made things lively on the return trip.

LET US HELP YOUR EYES

We do all that can be done in the way of proper glasses—do it carefully, conscientiously and reasonably. Never advise glasses unless a sure benefit will result. See W. H. Lacey, Optometrist, 410 George St

WEDNESDAY—7.45 REGULAR PARADE ON ARMOURIES PARK.
8.45—INDOOR BASEBALL.
9.45—REFRESHMENTS.
LEON FRAZER, Major,
O. C. No. 3 COMPANY.
2d 23 25-1613

Any hour of the day.

CANADIAN CLUB ROOT BEER

is the ideal beverage at meals or between meals.

Its appetising flavor, the product of nature's purest herbs, brings health and satisfaction.

On draft at the soda fountains or in bottles for home use.

Bottled locally by
PETERBOROUGH AERATED WATER CO.
Peterborough, Ont.
Manufactured by
Dr. Swett Root Beer (Canada) Limited

NEW MACHINE MAY REVOLUTIONIZE CODFISH INDUSTRY.

Revolution wrought in the salmon canning industry by the "Iron Chink" is destined to be repeated in the great codfishing industry of the North Atlantic through a recently developed machine known as the "Iron Splitter." The new machine dresses cod and similar fish for salting or smoking. Operated by two men, the "Iron Splitter" does the work of 60 to 75 men, who now wield sharp knives aboard the codfishing boats and in the salting and smoking plants of Labrador, Newfoundland, England, France, Norway, and Sweden. The "Iron Splitter" will take a fish every second, 60 a minute, into one end and from the other sends it out perfectly dressed, with head and backbone removed, the fish split, thoroughly cleaned and washed, and the back napes removed, reading for salting or smoking.

Of the passenger automobiles produced in this country for 1921, the present style list shows 56 four-cylinder, 85 six-cylinder, 14 eight-cylinder and three 12-cylinder cars.

FOR HIRE

CAR FOR HIRE

S. ARMSTRONG, 'PHONE 832. 6d 127 774

CAR FOR HIRE

PLEASURE AND BUSINESS calls promptly attended to at reasonable prices. H. Sweeney, 264 Murray Street. 3d 123 769

FOR HIRE NEW SEVEN PASsenger McLaughlin 1921 moden for Sunday and holidays, Chrestewing's and pleasure driving. Telephone—1052J. P. J. Carroll. 26D—130—429

HOUSES, REAL ESTATE

FOR SALE—EIGHT ROOMED House $2,800, large lot and also house $4,000. All improvements George street south. For inspection. Apply 156 London street 'Phone 878 3d 124 701

FARM FOR SALE IN ENNISmore Lot. 8, Con. 7 100 acres, clay loam, well fenced, good buildings, two never failing wells. Near R. C. church, schools and stores. Rural mail and telephone. For particulars apply George Haggart. 6d 124 718

STONEY LAKE COTTAGE FOR SALE—SITUATED ON ISLAND No. 1 Burleigh Bay, between Stoney Lake and Lovesick Lake; close to Burleigh Falls and Rapids; finest scenery on lake, clearest water. Only a few yards to famous Burleigh Hotel and cottages, public telephone, garage, gas. Finest fishing and deer hunting. Seven rooms, four bedrooms, sitting room with fireplace and living room. Beautifully wooded, about two acres. Cottage furnished and price reasonable. Terms to suit. G. W. Hatton, Solicitor, Peterborough. 26d-126-1222.

POULTRY AND EGGS

FOR SALE—DAY OLD CHICKS several varieties. Apply 589 Patterson street. d3 124 1650

FOR SALE—SIX CROSS BRED hens Minorca and Campine, one year old. Cheap. Call evenings, 213 London street. 3d 124 789

BELL STRAIN ENGLISH white Leghorn hatching eggs. Special May price, $1.50 per 15. Infertile eggs replaced. R. Campbell, Keene. 12d 127 2w 22 642

FOR SALE—YEARLING HENS S. C. White Leghorn Ferris, 265-300 laying strain. Cheap Tamlin Incubator, 100 size $25.00, Wisconsin Incubator 120 size $10.00; Brooder $5.00. All good as new. F. Holmes, 116 Hilliard street, 'Phone 1494W

FOR SALE — 4 BREEDING hens, single comb, white, black and brown leghorns. A good chance if you want good stock. Need room for young stock. Ideal Poultry Farm, Concession street, S., Near Downers Corners. 6d 127 780

CARE OF MUNICIPAL PROPERTY.

In our towns and cities one cannot go far without observing conditions of neglect and carelessness due entirely to the lack of interest of the people themselves.

Unfortunately, the average citizen feels that once he has paid his taxes he has fulfilled his duty, and the city can do the rest. He overlooks the fact that the city is but an aggregation of units, of which he is one; that any improvement or maintenance charge must be paid for by these units, and he must bear his share.

It is a well-known axiom that a careless employer is reflected in a careless employee, which largely accounts for the fact that in altogether too many cases the cost of municipal public works is largely in excess of the cost of such works when privately carried out.

Many instances might be cited of losses due to either wilful damage or carelessness by the people themselves. In an eastern city during the past month a sewer became blocked by the depositing of material which could not be carried away. Many cellars were flooded and a cost of $30,000 entailed. These losses are reflected in the tax rate, and just so long as so much of the public revenue must be utilized to replace or repair the effects of neglect or disregard of public property, just so long will the tax rate continue to increase.—Conservation Bulletin.

Until comparatively recent years the umbrella was a distinctive badge of monarchs and nobles, and to-day the King of Siam bears as one of his titles, "Lord of the Tent House and Umbrellas."

Some of the latest types of American - made passenger automobiles have as many as 14 electric lights as a part of their equipment.

Too Fat?

Do not try to become slender by drastic doses of thyroid or salts. Reduce weight and waistline; also hips, double chin, etc. by the safe, reliable Korein system. The shadow on this picture gives you an idea how she looked and felt. By taking Korein and following easy directions of Korein system she reduced from clumsy features to graceful proportions. Now she is agile, attractive, mentally alert and in better health. Why not you? Reliable anti-fat self-treatment.

Let Korein Make You Slender

Many, both sexes, report they have reduced 10 to 60 pounds. No starving; no exhausting exercises. *Become exquisitely slender and remain so.* Safe, pleasant method, endorsed by physicians. Legions of testimonials. $100 GUARANTEE or money refund. Buy Korein (pronounced *koreen*) at busy druggists'. Or write for free booklet to Korein Company, 277-A, Toronto, Ont.

AUTOS FOR SALE

AUTOMOBILE FOR SALE

OVERLAND, 5 PASSENGER touring car in good condition. E. M. Freeman Co., Brock and Water streets. 3d 123 771

NOTICE

WINDOW CLEANING

DROP CARD TO W. FOSTER city Window Cleaner, 402 Monaghan Road, opposite Queen Mary School. 26d 122 218

CAR WASHING

CARS LEFT WITH US WILL receive prompt attention. W. Chartrem & W. cNoughton 268½ Charlotte 6D—109415

REMOVAL NOTICE

JOHN VICTOR OF DUNCAN & Victor, painter and paper-hanger, has removed to 148 Hart avenue. New 'Phone No. 1763J. 3d 123 751

NOTICE

FOR ALL KINDS OF TRUCKing, Express, etc. Call Warde Bros. Telephone 1755W. House address 350 Aylmer street. 6d 124 759

NOTICE

FORD CARS OVERHAULED and repaired. Five and Quarter marine or stationery gas engine for sale in first class order call at W. H. Peel's 225 Lake street. 'Phone 1288J. 3d 123 768

WANTED

GENTLEMEN BOARDERS wanted. Apply 177 Bethune street. 3d 122 731

WANTED — FOR JACOB'S Island, summer resort, Pigeon Lake, 1 cook and 1 table waitress. Must have experience. Apply between 5 and 6.30 Saturday evening at 421 Bethune street. Man and wife preferred. 3d 122 734

LOAN WANTED FROM PRIVate person, $900 on farm property give interest. Apply Box 730 Examiner Office. 3d 122 730

WANTED TO BUY—THE REliable Bicycle shop, 217 1-2 Charlotte street, will buy your second hand bicycles. Bring them in. 6d 125 1597

WANTED — LIVE POULTRY Highest market prices paid. Apply 520 Elm street or 'Phone 771 and we will call. 26d 144 723

CANOE WANTED— MUST BE in good condition and price reasonable. Apply Box 1525 Examiner 2d 122 767

Have you ordered your winter's supply of coal from us yet? If not why not? Give us a trial and you will find out there is less waste in our coal than in any other coal. Order now as coal will be much higher later on than it is now.

Kindling wood for sale.

A. LOW & CO.
Temporary Office, 377 Bethune St. Phone 697.

WIFE TAKES HUSBAND'S ADVICE

And Is Made Well Again by Lydia E. Pinkham's Vegetable Compound

Springfield, Mass.—"The doctor told my husband that I had to have an operation, otherwise I would be a sickly woman and could not have any more children on account of my weakened condition. I refused to have the operation. My husband asked me to try Lydia E. Pinkham's Vegetable Compound. For the first four months I could do but little work, had to lie down most of the time, and was very nervous, but my husband was always reminding me to take the Vegetable Compound, which I did. Of my eight children this last one was the easiest birth of all and I am thankful for your Vegetable Compound. I recommend it to my friends when I hear them complaining about their ills."—Mrs. M. NATALE, 72 Fremont St., Springfield, Mass.

Sickly, ailing women make unhappy homes, and after reading Mrs. Natale's letter one can imagine how this home was transformed by her restoration to health. Every woman who suffers from such ailments should give Lydia E. Pinkham's Vegetable Compound a fair trial. It is surely worth while.

FOR RENT

APARTMENT TO RENT — APply Box 763 Examiner. 3d 123 763

TO RENT—A HOUSE. APPLY 331 McDonnel. 3d 123 1644

TO RENT—THREE UNFURNISHed Rooms, near C.G.E. Apply Examiner for address. 3d-122-743

TO RENT—HOUSE AT ONCE. $35 per month. Apply 219 Park street. 3d 123 1611

TO RENT—AN APARTMENT. apply 283 Stewart street. 3d 124 794

TO RENT—TWO UNFURNISHed rooms ground floor. All conveniences and use of 'Phone. Apply 174 Hunter street. 3d 122 737

TO LET — CULTIVATED GARden, near Queen Mary School, water service also garage to let. 'Phone 1189J. 3d 122 741

APARTMENTS TO RENT — Central. Apply to Mrs. J. E. Lillico, 228 Reid street. 3d 122 1603

FURNISHED ROOM TO RENT, Apply 172 Brock street. 3d 123 758

APARTMENTS TO RENT AT Juniper Island Store. Apply to Mrs. J. E. Lillico, 228 Reid street 6d 125 1604

FURNISHED ROOM WITH board for 2 men in modern house 189 Romaine street. 3d 122 740

FOR RENT—STORE FOR RENT call 229 Charlotte. 6d 125 1605

TO RENT —1 FURNISHED AND 1 unfurnished room suitable for light housekeeping. Apply 176 Edinburgh. 3d 124 797

FOR RENT—SEVEN ROOMED brick house. Newly decorated. All conveniences. Central. Apply 218 Aylmer street, 'Phone 198J. 3d 122 738

ROOM AND BOARD, CENTRAL private tennis-court. 14 Murray Street. 'Phone 1630W. 6d 123 704

FOR RENT—HEATED OFFICE on George street. Immediate possession. Apply 437 George street

FOR RENT—HEATED ROOMS in Bank of Commerce Building Suitable for a bachelor. Apply 437 George street. dtf 3686

6 ROOMED HEATED APARTment to rent. $35.00 per month. Apply No. 4 Lundy Apartments. 3d 124 1640

TO RENT—ONE LARGE ROOM with board, suitable for two, in residental part and very central Apply 273 Rubidge. 3d 124 790

FOR RENT — A 3 ROOMED flat, very central, electric light and water provided. Apply Box 784 Examiner. d3 124 784

TO RENT — 2 SINGLE FURnished bedrooms. Breakfast, if desired. Apply 161 Antrim street. 3d 124 778

FOR RENT—HEATED OFFICE in Bank of Commerce Building. Immediate possession. Apply 437 George street. tf 2801

TO RENT — 2 FURNISHED rooms for light housekeeping. Apply Examiner for address. 3d 123 1578

TO RENT—THREE UNFURnished rooms, central. All conveniences, kitchen main floor, strictly private. Apply Examiner for address. 3d 123 773

TO RENT PARTLY FURNISHed small apartment with balcony. Central. Apply between 6 and 7.30 p.m. at Apt. 4 264 Hunter street. 3d 124 787

TO LET —FOUR UNFURNISHed rooms on bath flat, balcony and veranda. All conveniences. Apply Box 781 Examiner Office. Posession June 15. 3d 124 781

COTTAGES STONEY LAKE TO RENT

Cottages to rent by the week, month or season. Apply G. Walter Greene, Peterboro. 'Phone 92 or 1102. 3d 124 1643

Advertise in the Examiner

HELP WANTED—Male

WANTED—BLACKSMITH. APply Peter Hamilton Company. 2d 122 1628

MALE HELP WANTED FIREmen brakemen, beginners $200, later $300; no reduction. Railway Box 347 Examiner. 4ds 4dm 4dt 347

WANTED—SMART BOY TO learn barber trade. Apply W. J. Welch, 43 Hunter street east. 3d 123 1666

WANTED — A YOUNG MAN for office work. Typist with freight office experience preferred Apply Box 1653 Examiner Office. 3d 124 1653

HELP WANTED—Female

WANTED — DINING ROOM girl for the Lakefield House. 3d 125 1623

WANTED—A STRONG WOMAN for house work 4 or 5 hours each day. 'Phone 965F. 3d 123 1626

EXPERIENCED WORKING housekeeper at once. Apply 189 King street. 3d 124 706

WANTED—WOMAN TO WASH. Apply 506 Charlotte street. 3d 124 776

WANTED — TWO SMART kitchen women. Apply at once. Empress Hotel. 3d 123 1612

WANTED — A MAID WITH some experience in house work. Apply 483 Water street. 6d 124 1596

WANTED—RELIABLE GENERal with experience; family of two. Highest wages. Apply 73 Lock street. 6d 122 1534

WANTED — MIDDLE AGED housekeeper for country home at Bensford's Bridge. Apply Wm. Smith, R. R. No. 6, Peterboro. 6d 126 750

WANTED —A GOOD GENERAL for the Lake View House, Harwood, Rice Lake, Ont. Apply to Mrs. J. J. Gillman, Harwood. 4d 124 746

FOR SALE

FOR SALE — THREE-HOUSE Terrace. Apply Examiner for address. 3d-122-742

FOR SALE—2 LIGHT CHANDAliers and a wicker sulky. Apply 513 Bolivar street. 2d 123 1636

FOR SALE—CANOE SUITABLE for camping Apply 526 Sherbrooke street. 3d 123 1620

FOR SALE — LIGHTER DAY range. Good as new, 491 Patterson street. 3d 124 795

FOR SALE—WATER POWER washing machine also wringer. 464 Parnell street. 3d 123 747

FOR SALE — WEIGHT BEAM capacity half to 300 lbs. perfectly new. Apply 976R 15. 3d 123 755

FOR SALE — GOOD BUCKwheat seed. Apply 'Phone 908 R 2. 3d eod 120 652

FOR SALE — NO. 3 ANSCO folding camera takes picture 3 1-4 by 4 1-4. Apply 429 Chamber's street. 3d 123 770

FOR SALE — QUANTITY OF inch pine lumber, all lengths 2 x 4 Scantling and 2 x 18 joist. Apply 182 Wescott. 2d 12 775

MOTOR FOR SALE—60 CYCLE 1-2 H.P. 1800 R.P.M., 220 volts. 569 Patterson street. 3d 122 733

FUMED OAK DAVENPORT, golden oak dining suite and 2 large urns. Apply Examiner Box 732. 3d 122 732

CLUCKING HENS FOR SALE—'Phone 772. 3d 122 739

FOR SALE—A STEAM VULCANizing machine. We teach vulcanizing free. Apply 229 Charlotte. 7d 125 1582

FOR SALE—JERSEY COW, 5 years old. Newly freshened. Apply H. Bradburn, West Jackson Park. 3d 123 760

FOR SALE—BOY'S RUBBER tired tricycle, and rocking horses for boy about 7 years. Apply 200 Lake. 2d 122 1622

FOR SALE—DRY SLAB WOOD cut 12 inches, $5.00 per one horse load. 'Phone 1574W. 500 Gilchrist street. Prompt delivery. 26d 122 [illegible]

FOR SALE — 30M FIRST AND second class shingles, 10m third class. Apply J. Gordon Mann, Peterboro R. R. No. 4. 3d eod 748

FOR SALE—1 JERSEY COW ALso 1 dump cart and two sets of dump cart harness. Apply Examiner for address. 3d 123 753

FOR SALE—EXCELSIOR MOTor cycle and side car, twin cylinder in good condition. 'Phone 838J. 2d 122 754

FUMED OAK DAVENPORT, golden oak dining suite and 2 large urns. Apply Examiner for address. 3d 122 732

FOR SALE—BEDSTEAD, MATtress and spring; 2 rugs, kitchen cupboard, 8 furnace pipes, 2 elbows for hot air. 'Phone 980 M. 3d 124 785

FOR SALE—DRY SLAB WOOD cut 12 inches, $5.00 per one horse load. 'Phone 1574W. 500 Gilchrist street. Prompt delivery. 26d 148 1631

ICE CREAM EQUIPMENT FOR sale, comprising soda fountain, 12 tables, 48 chairs, double vortex service, carbonizer dishes, spoons, etc.; Owner has other business. Apply Box 1599 Examiner Office. 4d 123 1599

Acme Taxi and Gasoline Station

We Deliver Gasoline or Tires etc. anywhere, anytime. For service call 1774, day or night.

GRAY & SMITH
184 Charlotte Street
We do not want all the business; but would like yours.
90 4 — 208

AGENTS WANTED

AGENTS—BRAND NEW SELles—rubberized aprons and other household necessities; big profits; no competition. Write Anderson Manufacturing Co., London, Ont. tts 5731

MEN AND WOMEN, NOT TO canvass, but to travel and appoint local representatives, $1,092 and expenses guranteed first year, with good chance to make $2,600 and expenses. State age and qualifications. Experience unnecessary. Winston Co. Dept. G. Toronto. 4d 18 21 25 28 1520

FOUND

FOUND — FINGER MITT ON Alymer street call at 52 Victoria avenue. 3d 123 752

LOST

STRAYED FROM 462 PARNELL street Saturday small pig. Finder notify above address. 3d 123

LOST —HAND BAG CONTAINing sum of money. Reward if left at Examiner. 3d 124 793

LOST—A CAMEO RING IN THE Allen Theatre or between there and Charlotte street. Finder please leave at Examiner. 1d 122 1649

LOST—ON SECOND LINE OF Smith, on Monday, a steel tire from waggon. Finder please telephone Examiner office. 3d 124 792

LOST — ON MONDAY NIGHT a marabou scarf in the south end of city. Finder please leave at 190 Lansdowne street. d3 124 788

LOST — COAT CONTAINING valuable papers. Finder please leave at Examiner Office or with J. B. Kennedy at the Hunter street bridge. 3d 123 1614

LOST — LADIES' RAINCOAT, Saturday, between Smith Township and Simcoe street. Finder please leave at Examiner. 3d 124 1636

LOST — TROUT FLY BOOK, west of Bethany Junction. Finder please return to H. S. Routley, 341 George street (Reward). 2d 123 764

LOST — ON MONDAY AFTERnoon, a red leather pocket book. Containing a sum of money. Finder will be suitably rewarded by leaving at Examiner office. d3 124 1632

SITUATIONS VACANT

MAKE MONEY AT HOME—$15 to $60 paid weekly for your spare time writing showcards for us. No canvassing. We instruct and supply you with work West-Angus Showcard Service, 57K Colborne street., Toronto. dtf 730

NOTICE OF REGISTRATION OF BY-LAW

Notice is hereby given that a by-law was passed by the Council of the City of Peterborough on the 2nd day of May 1921, providing for the borrowing of Ten Thousand dollars for the purpose of paying for extensions made in the waterworks of the City of Pterborough in the year 1920 and that such by-law was registered in the registry of the County of Peterborough on the 3rd day of May, 1921. Any motion to quash or set aside the same or any part thereof must be made within three months after the first publication of this notice and cannot be made, thereafter.

Dated the 3rd day of May, 1921.
S. R. Armstrong,
Clerk

NOTICE TO CREDITORS

In the matter of the Estate of Thomas Hector Alexander Perrin, late of the Township of South Monaghan, in the County of Northumberland, Farmer, deceased.

ing signs of returning to normal to The Trustee Act that all creditors and others having claims against the Estate of the said Thomas Perrin, who died on or about the Nineteenth day of January, 1921, are required on or before the First day of June, 1921, to send by post prepaid or deliver to the undersigned Solicitors for the Administrix of the Estate of the said deceased, their Christian and sur names, addresses and description, the full particulars of these claims, the statement of their accounts and the nature of the securities, if any, held by them.

And further take notice that after such mentioned date the said Administrix will proceed to distribute the assets of the deceased among the parties entitled thereof, having regard only to the claims and which she shall then have notice, and that the said Administratrix will not be ble for the assets or any part thereof to any person or persons of whose claims notice shall not have been received by her at the time of such distribution.

DATED this 30th day of April, 1921.

Peck, Kerr & McElderry.
415 Water street,
Peterborough, Ont.
Solicitors for Helen May Perrin, Administratrix.

4D—4—11—18—25

H.P. LINDSAY AGENCY CO.
Insurance and Real Estate
392 Water Street

WORK WANTED

WANTED WORK BY FIREMAN pipe fitter or handy man. Apply Examiner for address. 6d 127 786

WANTED—PLAIN SEWING TO do at home (children's preferred) Apply Examiner for address. 3d 123 765

FARM HAND—EXPERIENCED, single, seeks position. Mixed farm or dairy farm. Apply 501 Aylmer 2d 123 783

FOR SALE

13-ROOM HOUSE, IN GOOD repair, electric light, gas, furnace, barn and lane. A bargain.

2 HOUSES IN EAST CITY, $2,500. Good repair.

1 8-ROOMED SOLID BRICK, large verandah, all conveniences; best view in city.

2 BEAUTIFUL LOTS ON HARVey street.

1 HOUSE AND STORE. THIS is a good chance for somebody to get in business. Good reason for selling.

ONE HUNDRED ACRES— Fifty cleared, balance good bush; could take two thousand cords of wood from it. Will exchange for city property or sell above at a bargain for quick sale.

B. B. MORDEN
242 DUBLIN STREET

CARETAKERS WANTED

Applications, addressed 'Ald. H. Gainey, Chairman Parks Committee," and endorsed "Application," will be received at the office of the undersigned up to 4 o'clock p.m. on Thursday, May 26th, 1921, for the Positions of Caretaker at the Inverlea Park Bathing Place and Caretaker at the Lake Street Bathing Place. Applicants to state experience, qualifications, and salary expected.

S. R. ARMSTRONG,
City Clerk.
3d-17-21-25-1466

COURT OF REVISION. TOWNSHIP OF SMITH.

The Council of the Township of Smith will meet in the County Council Chamber, Peterborough, on Saturday, May the 28th, at the hour of two o'clock, as a Court of Revision of the Assessment Roll for year 1921. All interested kindly govern themselves accordingly.

J. W. KELLY,
3d-122-1593 Clerk of Smith.

CITY OF PETERBOROUGH TENDERS FOR PAVEMENTS

SEALED TENDERS, plainly marked as to contents, and addressed to Frank Whitehouse, Esq., Chairman, Board of Works, Peterborough, Ontario, for the construction of approximately 25,000 square yards of pavement, will be received up to 4 o'clock p.m., **WEDNESDAY, JUNE 15TH ,1921.**

Plans and specifications may be seen at the office of the City Engineer.

The lowest or any tender will not necessarily be accepted.

R. H. PARSONS,
City Engineer.
Peterborough, Ontario,
May 20th, 1921. 3d122

AN UNEQUALLED OPPORTUNITY

Never will you have a better chance of getting your Furniture re-upholstered as cheaply as now. We have received a fresh line of Sample Tapestries at the most reasonable prices. By giving us your work you get all the material used at wholesale price. We also manufacture Chesterfield Sets to order.
THE AMERICAN UPHOLSTERING CO'Y, 221 HUNTER STREET.
Phone 697. Nights and Holidays 396

Advertise in the Examiner

FOR SALE

Comfortable frame house, light, water, garden ..$1,400.00
Cosy, 7-roomed brick house, modern 2,100.00
Three-roomed frame house, light, water, garden 700.00
$4,200.00

The above mentioned properties, situated in the western part of the city, can be purchased separately or en bloc on reasonable terms at the above prices.

For particulars and inspection, apply

J. T. O'CONNELL & CO., 136 Hunter Street W., Peterborough, Ont.

A FEW MORE WHILE THEY LAST.
GRASP THE OPPORTUNITY RENT A TENT AND SAVE HOUSE RENT AND DOCTOR'S BILLS.

LOTS — 30 x 180 feet, high, dry and level, south end $150.00 each, $5.00 or more to suit purchaser.

By
T. WALKER & CO.
163 HUNTER STREET W.
'Phone 1002

FOR SALE

Double Brick House, 6 rooms in each half, 3 piece bath, light and gas —good cellar. A bargain .. $4500

Brick House, 9 rooms, 3 piece bath, furnace, lights, gas and hardwood floors $5500

Brick House, 7 rooms, 3 piece bath, furnace, lights, gas, hardwood floors up and down, central $4200

Brick House, 7 rooms, all modern, ... $4600

Frame House, 6 rooms, 2 piece bath, lights and gas. $600 down. ..... $1[illegible]

Frame House, 6 rooms, light and water, good lot, $500 down. ...$1800

140 acres, good building, first class land $8700

McINTOSH & STOREY
190 Charlotte Street. Main Entrance Charlebond Apartments. Phone 1623J.

SUMMER WOOD

½ Cord 4ft. Hardwood $6.50
½ Cord 4ft. Mixed Wood, $5.00
½ Cord 4ft. Hemlock Slabs, ... $4.50
½ Cord 4ft. Pine Slabs $4.00
CUT SHORT.
½ Cord 12in. Hardwood.... $7.50
½ Cord 12in. Mixed Wood, $6.00
1 Load 12in. Hemlock Slabs $5.50
1 Load 12in. Pine Slabs.... $5.00
1 Load 12in. Cedar $4.00

H. H. DINSDALE
—'Phone 153—
Office and Yard:
191 CHARLOTTE STREET
26.1-140

Look up the
DeLaval Sign
344 Water St.

MILKERS, SEPARATORS AND Engine, also motor and Engine oils. The milker that pleases the cow also three second hand De Laval Cream Separators for sale.

W. J. Cox, Agent
Phone 1088J

RELIABLE TIRE SHOP
Work Guaranteed
In addition to Tire and Tube Work
We Vulcanize Inter-Lining to Prevent Blowouts and Increase Mileage
W. JUNIPER, Prop.
Corner Charlotte & Aylmer Streets

JUNK
HIGHEST PRICE PAID for all kinds of Junk, Second-hand Clothes, Boots and Shoes; also Live Poultry.
PETERBOROUGH RAG AND METAL CO., 433 Chambers St. 'Phone 49W and We Will Call.

SAVINGS

REGULAR DEPOSITS of Small Amounts will often accomplish more than infrequent deposits of larger amounts.

The regular saver finds inspiration in watching his account grow.

Interest is added quarterly on Deposits of One Dollars and upwards calculated on the daily balance.

TORONTO SAVINGS & LOAN COMPANY
437 George Street, Peterborough

Office Hours— 9 a.m. to 4 p.m.
Saturdays— 9 a.m. to 5 p.m.

MAIL EDITION

The Evening Examiner

Use the Condensed Columns of The Examiner They Give Excellent Results.

PRICE THREE CENTS — PETERBOROUGH, WEDNESDAY, MAY 25, 1921 — PRICE THREE CENTS

CAMPBELLFORD LACROSSE TEAM WON GAME FROM HAVELOCK

DEFEATED THE RAILWAY TOWN BY 8 TO 6 IN FAST, CLEAN GAME —FAIR BOARD'S FIELD DAY WAS A FINE SUCCESS.

BIG CROWD PRESENT

CAMPBELLFORD, May 24.—The absence of Sir Adam Beck, who was probably watching the ponies at the Woodbine w,as the only disappointment to the Campbellford Fair directors in their Victoria Day celebration. The big crowd at the Exhibition Grounds was apparently unaware that the Hydro Chief was expected to spend the day with them, according to the programme, for they followed the races and athletic games and sports highly satisfied with the attractions, and a brand of spring weather that was delightful.

Mr. Alex. Hume, ot Seymour Township, and Mayor A. J. Meyers made the only addresses of the afternoon. Mr. Hume briefly sketched the plans of the Fair Board, and stated that the large attendance ensured the financial success of the day's endeavour. To Mayor Meyers fell the duty of recalling for the benefit of the younger generation and as a reminder to their parents the significance of Victoria Day. His Worship spoke of the beneficent reign of Victoria the Good and of the strengthening of the ties between the British Dominions and the Motherland during her long and happy tenure of the throne. Her memory was cherished to-day in all the nations that form the British Empire, and it was an evidence and an inspiration of loyalty that Victoria Day should be appropriately celebrated in every community.

Big Card of Sports.

The afternoon's sports included three races, which were not concluded until after six o'clock. They were all closely contested, and the entry list in each event was comparatively large. The feature of the programme was the lacrosse game between Campbellford and Havelock's Intesmediate O.A.L.A. teams. Campbellford won by the score of 8 to 6, getting a big lead in the first period that was rather one-sided. For the rest of the game Havelock played the home team on almost even terms, although Campbellford missed a lot of shots in the third period.

Warkworth defeated the Hydro football team by one goal to nothing at soccer, and in the tug-of-war between teams representing the east and west side of the town, the men of the east hauled their opponents all over the place or thereabouts.

An interesting incident was a competition in throwing the lacrosse ball. Of the players of the two teams who tried for the lacrosse stick presented by the Fair Board, Jim Kerr and Tom Thomas, of Campbellford, outdistanced all the others, and Kerr won from Thomas by about three feet.

The Lacrosse Match.

The lacrosse teams lined up as follows:

Havelock—Goal, P. Gould; point, A. Pacey; cover, J. Hooper; 1st def., D. Wright; 2nd def., Chas. Holmes; centre, A. Armstrong; 2nd home, D. Brennan; 1st def., C. Brennan; outside home, G. Wright; inside home, E. Powers. Subs: W. Copp, L. Plunkett, Harry Plunkett and B. Buchanan.

Campbellford—Goal, Pat Kelly; point, T. Thomas; cover, A. Jacobs; 1st def., C. Montgomery; 2nd Def., R. Edwards; centre, L. Hart; 2nd home, D. Graham; 1st home, Pete Thomas; outside, J. Bluet; inside, Jim Kerr. Sub: J. Mitchell.

Referee—Dick Cole.

Bluett scored the first goal in less than a minute on a lob from well outside. Pete Thomas made it two for Campbellford shortly afterwards. Kerr took a nice pass from Edwards for the third, and Jacobs got the fourth in one of the prettiest plays of the game. Graham started a fast combination from the Campbellford end, and nearly the entire home field had a stick in the getting of that goal. About the end of the period Dug Brennan was given five minutes for clouting Kelly and his brother got three for remarking to Dick Cole, "You're dirty." Gould made way for Brinkman in goal at the second quarter, and from that time Havelock tightened up all the way out. The checking was closer and a little harder.

Charlie Holmes, who was just about the best player of the entire lot, got Havelock's first goal after a long lone run, and just to show that this wasn't much of a stunt, Jacobs went the length of the field but shot high. At that he got two goals at that stage, taking the firing end of combinations that showed Campbellford at its best.

In the third Glen Wright poked one past Kelly from around the corner of the net. Holmes pulled off another run and passed to Dug Brennan, who scored. Havelock got the next on a play, in which Brennan carried the ball, and to close the period Tom Thomas took a hand in a nice play that was started by Pete Thomas.

Harry Copp went into the Havelock line in the last period, and, after Dug Brennan's shot was stopped by Kelly, batted the rubber against the netting. A few minutes later he staged a similar stunt. Kelly made a beautiful save, but Copp bounced the rebound through the posts. In the last minutes of the

(Continued on page 9).

FLAGRANT BREACH OF THE GAME ACT

A flagrant breach of the Fish and Game Act was committed at Hastings yesterday in broad daylight, and without any concern about the possible presence of spotters, inspectors or even a stray game warden. Two men fishing off the dam above the highway bridge, succeeded in spearing a fourteen pound 'lunge. Apparently they were apprehensive of losing it, so one of them held the big fish while another foraged an additional harpoon. Transfixing the 'lunge with the two spears they hauled it up on to the dam, dumped it into a bag and walked away. No wonder the local Fish and Game Protective Association declare thaat the game laws are badly flouted throughout the district.

MADOC DOCTOR DIES OF BURNS

DR. HENRY SUTTON, ONE OF THE OLDEST PRACTITIONERS IN THE PROVINCE,

CLOTHES CAUGHT FIRE

BELLEVILLE, May 25.—(Canadian Press).— Terribly burned about the body on Monday at his home in Madoc village, Dr. Henry H. Sutton, one of the oldest medical practitioners in the Province, died yesterday morning in the General Hospital here, to which he was rushed in the hope of saving his life.

Dr. Sutton had ben an invalid for years and being accustomed to smoke either in bed or in a chair, he is thought to have dropped a match setting fire to the bedding. His daughter, Miss Louisa Sutton, had stepped out into the garden and was surprised a few minutes later to discover smoke issuing from the house. Rushing to her father's room she could not see him for smoke. She called for help and with assistance rescued him in his burning clothes. He was badly burned about the body, his shirt being consumed, and his feet were burned to a crisp.

OBITUARY

MRS. THOMAS J. HICKEY.

Yesterday in St. Joseph's Hospital the death occurred of Mrs. Thomas J. Hickey, formerly Mary Cadigan, and daughter of Daniel Cadigan, Ennismore township. Deceased was thirty-seven years of age and had been ill but a short time. She is survived by her husband and six children, also parents and the following brothers and sisters: Joseph, Herbert and William, all of Ennismore, Mrs. John Perdue of Peterborough, Francis at home and Celia of this city.

The funeral will take place Thursday morning at 8.45 from the family residence, 767 Bethune street, to St Peter's Cathedral and then to St. Peter's cemetery.

MRS. JOHN SCOLLARD.

On May 23rd after a brief illness, the death occurred at North Bay, of Mrs. Catherine Scollard, mother of the Rt. Rev. Bishop Scollard. The deceased was in her 81st year and a life long resident of Ennismore. She was widely known and held in high respect by a large circle of friends. Her death has cast a gloom over the township. Mrs. Scollard was a woman of marked characteristics, her never failing charity, her loyalty to her religious faith, and her devotion to her family, are traits that will long be remembered by her many friends who mourn her loss. Nowhere was the beauty of her character more fully exemplified than during her last illness.

She leaves to mourn besides innumerable friends and relatives three daughters and three sons, who have the sympathy of the whole community. She was predeceased by her husband ten years ago. The remains arrived by the C.P.R. train at 11:55 to-day; and will proceed this afternoon to her home in Ennismore, where the funeral will take place on Thursday morning at ten o'clock, to St. Martin's church and cemetery. The solemn requiem high mass will be celebrated by the Rt. Rev Bishop Scollard.

MRS. SCOLLARD'S FUNERAL.

The funeral of the late Mrs. Catharine Scollard, who died in North Bay on Monday, May 23rd, will take place Thursday morning from her old home in Ennismore, lot 9, concession 5, to St. Martin's church and from thence to St. Martin's cemetery. Friends will please accept this notice. ld

PROBABILITIES

Moderate to fresh southerly to westerly winds, a few local showers or thunderstorms, but mostly fair and becoming warmer.

MUCH RIOTING MARKS ULSTER VOTE TUESDAY

UNPRECEDENTED SCENES THROUGHOUT ULSTER--POLLING BOOTHS ATTACKED—MANY WOUNDED.

HEAVY VOTE POLLED

LONDON, May 25, Canadian Press —Unprecedented scenes marked the polling throughout Ulster yesterday. Ninety per cent. of the registered vote was cast. Lines formed before the voting booths long before the opening hour both in the cities and in the rural districts.

In Belfast several outbreaks occurred outside the booths and the police were forced to use their batons to stop the disturbances. In Ballymacarret revolvers and stones were used by the rioters. Nine were sent to the hospital. The police used rifles and revolvers to disperse the mob. The ywere aided by an armoured car. The women voted in full strength in Belfast. At nightfall elaborate precautions were taken to guard the ballot boxes. In all sections where Protestants and Catholics live side by side there have been incidents which required the attention of the police. In an attack on one of the Belfast booths several persons were stabbed and beaten,one so seriously that he lies unconscious in an hospital. Two policemen who came to their assistance were injured. Many of the voters had to be rescued from their assailants by armoured cars.

KEENE GRABBED THE FIRST GAME

Keene made an auspicious start in the East Peterboro league yesterday by defeating Otonabee 26 to 7, in a seven innings engagement. Both teams were raw for the game, but Keene with a stronger pitching force and better fielding, cinched the game with no trouble. Otonabee used three twirlers, but Keene found all of them, in the fifth innings Fletcher touching G. Close for a home run, the feature of the game.

The game was played on the fair grounds before a good crowd of fans whose interest in the game is an earnest of a successful ball league this year. The game did not start till five o'clock, when the unveiling of the memorial was completed. Rain threatened to stop the game but the clouds blew over and the game was finished without interruption.

The Line Up.

The teams lined up as follows:

Keene—

Catcher, G. O'Dette; pitcher, J. O'Dette; 1b, H. Reid; ss, M. Robertson; 2b, A. E. Fletcher; 3b, C. Nelson; rf, Hugh Renwick; cf, Fred Hall; lf., E. Doris.

Otonabee—

Catcher, H. Crowley; pitcher, F. Coughlin; 1b, J. Jackson; ss, R. Rice, 2b, F. Connors; 3b, G. Close; rf, P. Clancy; cf, J. Shaw; fl, W. Crowley.

LOCAL MARKETS

GRAIN.		
Fall wheat, bush	$1 50	
Marquis wheat, bush	1 45	
Spring wheat, bush	1 40	
Bran, wholesale	51 25	
Shorts, wholesale	53 25	
Peas, bush	1 75	
Pastry flour, wholesale	5 00	
Bread flour, wholesale	5 25	
Bread flour, retail	5 50	
Flour, retail	5 75	
Oats	40	
Barley, per bush	70	
Buckwheat	70	
VEGETABLES.		
Turnips, peck	20	
Potatoes, wholesale	60	
Potatoes, bag	60	90
Potatoes, peck	20	25
New potatoes, peck	80	
Beets, peck	25	30
New beets, bunch	10	20
Parsnips, peck	30	35
Celery	15	30
Lettuce	05	
New cabbage, each	10	
Beans, bush	4 00	
String beans, lb	40	
Onions, 4 to 6 lbs. for	25	
Tomatoes, lb	30	40
Cucumbers	15	25
Horse radish, bunch	15	
Endive, lb	50	
Artichokes, each	25	
Artichokes, each	25	
Green peppers, each	15	
Head lettuce	10	25
Sweet potatoes, lb	15	
Onions, peck	40	
Onions, bag	1 50	
Carrots, peck	30	
Carrots, new, bunch	10	20
Cooking onions, lb	05	
Bermuda onions, lb	15	
Radishes	10	
Parsley	05	
Egg plant	40	50
Spinach, lb	20	
Asparagus, bunch	15	25
HIDES AND WOOL.		
Cow hides, heavy	05	
Cow hides, light	05	
Horse hides	2 00	2 50
Calf skins, veal	15	
Calf skins, kips	12	
Sheep skins	50	70
Lamb skins	40	55
Fine wool	15	
Medium wool	12	
Coarse wool	08	
DAIRY PRODUCTS.		
Creamery butter	35	
Creamery butter	35	
Dairy butter, lb	35	
Oleomargarine	26	28
Eggs, wholesale	32	33
Eggs, retail	16	19
Shortening, lb	20	25
Lard, per lb	38	40
Cheese, lb		
FRUIT.		
Bananas, dozen	40	60
Navel seedless oranges, doz	25	80
Florida oranges, dozen	30	60
Lemons, dozen	30	40
Grapefruit, 3 and 4 for	25	
Grapefruit, large, each	20	
Cocoanuts	15	
Apples, peck	50	1 00
Ben Davis, bbl	5 00	
B.C. apples, box	15	
Smyrna figs, per lb	30	
Cooking figs, lb	18	
Dates, lb	20	
Mixed nuts	30	
Strawberries, pint box	30	35
Strawberries, quart box	50	55
Pineapples	25	40
FISH.		
Steak cod, lb	15	
Salmon snacks, lb	15	
Salmon snacks, lb	35	
Pink Salmon	18	
Oysters, quart	1 50	
Boasters, each	05	
HAY.		
Hay, ton	28 00	
Hay, baled	36 00	
MEATS.		
Geese	40	
Veal, lb	20	40
Beef, lb	10	40
Chicken, lb	40	45
Live hogs	9 50	
Dressed hogs	18 00	
Lamb	35	40
Bacon	55	65
Pork	25	40
Mutton	10	30
Sausages	20	24
HONEY.		
Comb honey, lb	30	40
White clover honey, lb	28	30
Honey, buckwheat lb	23	26
WOOD.		
Mixed wood, cut, cord	13 00	
Hardwood cut split cord	15 00	17 00

The Ontario Flax Mills at Exeter North were destroyed by fire and the loss is estimated at $10,000.

David Rodgers, bursar and storekeeper for the Hospital for Insane, London, has resigned, with pension.

Glass blown by machinery reaches a length of 40 feet while that blown by lung power rarely exceeds 70 inches.

Early to bed and early to rise to most city people would be a surprise — yet many are healthy, wealthy and wise.

POLICE SWOOP ON SURPRISED COCKING MAIN

ARREST ABOUT A SCORE OF THE 200 PRESENT, CONFISCATE 35 BIRDS AND 3 CASES OF LIQUOR.

MANY U.S. CITIZENS

THOROLD, Ont, May 25.—(Canadian Press.)—In the early hours of yesterday a gathering of about two hundred men, spectators at a cocking main in an open field near Port Weller, about seven miles from here, received an unwelcome surprise when a number of Provincial police officers swooped suddenly down upon them. There was a wild ramble to escape and the majority of the crown contrived to get away, but about a score were arrested. The sports present were mainly from New York State, but the gathering included also men from Toronto, London, Hamilton and other Ontario towns and cities. It was evident that the main had been in progress for some time as no fewer than 20 dead birds were found in the pit. Live birds confiscated numbered 35 and three cases of liquor also fell into the hands of the Provincial officers. Some of the men under arrest will face charges of selling liquor, in addition to a charge of participating in a form of amusement banied by law.

LAKEFIELD QUIET OVER HOLIDAY

LAKEFIELD, May 25—The Social Club celebrated the holiday by a very enjoyable shore dinner up the river.

A number of local young men engaged one of Mr. Charton's motor trucks and went to Norwood for the sports.

A football team from the village drove to the 16th Line and engaged in a friendly game with the boys there.

Mr. and Mrs. Woodbridge, of Little Britain, motored to the village on Sunday and were the guests of Mr. and Mrs. E. Bickell.

Miss Ethel Davis and Mr. Bert Davis of Toronto, were in the village for the week end.

Mr. A. B. Doidgu, of Toronto, was visiting friends for the week end.

Lakefield was the "deserted village' on the 24th as there were no sports and no public celebration. The sports at Norwood, the ball game on the 16th, the unveiling of the monument at Keene, each took its quota. There were also a great many who took advantage of the holiday to picnic up the river. The steamers, which ran special holiday trips between Lakefield and Stoney Lake on Saturday, Monday and Tuesday, were crowded almost to capacity. The 24th of May marks the first visit of many cottagers to the Lakes, and every year brings an increasing number.

BRITISH POSTAL CHANGES PENDING

LONDON, May 25. Canadian Press. — It is announced that important postal changes are pending, including the raising of the post card charge from a pen to three and a half pence, and foreign letters from two pence half penny to three pence; also to abolish Sunday collections and delivery in the country. London has long been without postal service on Sunday.

BASEBALL SCORES

YESTERDAY'S RESULTS.

International.

First game—Toronto 1, Rochester 0.

Second game— Rochester 3, Toronto 2.

Baltimore 8, Newark 7.

Reading 7, Jersey City 1.

Syracuse 10, Buffalo 3.

American.

Philadelphia 7, Detroit 6.

Chicago 6, Washington 5.

St. Louis 8, New York 5.

National.

Philadelphia 3, Cincinnati 2.

Brooklyn 6, Chicago 1.

New York 5, Pittsburgh 3.

Boston 7, St. Louis 3.

ASK DOMINION FOR LOAN FOR CITY VETERAN

CONVENTION OF G.W.V.A. ASKS $50,000,000 TO ERECT HOMES — OPPOSE SPINNEY BILL.

HIGH PRESSURE BUSINESS

BRANTFORD, May 25.—(Canadian Press.)—The annual convention of the Great War Veterans' Association, Ontario Command, is to be one of high pressure business, as shown by the heavy session held yesterday. The Veterans called on the Dominion Government for a loan of fifty millions to the Soldiers' Settlement Board to enable city veterans to erect homes on such conditions as Veterans farming receive them, payable in 30 years with a limit of 85,000 and interest at five per cent. It was held that this would solve the housing problem and aid to combat unemployment and give assistance to Veterans needing homes. The convention also passed a resolution against the Spinney Bill as a return to patronage, a condition no Veteran wanted.

NO MATTER WHAT your financial problem may be, our local Manager will be found quite ready and willing to discuss it with you, and to give you the benefit of his knowledge and experience.

This Bank is in your District to give YOU such banking service as may be required, and whether you desire to open an account, arrange for a loan, remit money or to obtain information or advice, our services are equally at your disposal.

We Give Service

PETERBORO BRANCH
E. J. H. Vanston
Manager

THE BANK OF TORONTO
Assets over $100,000,000.

78

Motor Boat and Car Owners
ATTENTION
We have a full line in stock of COLUMBIAN Hot Shot and Dry Cells. Inspection invited.
ASH & HOLMES
Electrical Contractors
GRAND OPERA HOUSE BLOCK

We always carry in stock a FRESH supply of DRY CELLS and IGNITION UNITS.
All makes of STORAGE BATTERIES Re-charged and Repaired.
GRANT & THORPE
Willard Service Station. 418 GEORGE ST.

MODEL SHOE REPAIRING

Old Style Heel

We are prepared with our new equipment to change the heels of your shoes from the high style to the new comfort heel, illustrated in this adv.
These new heels are a great deal more comfortable and healthful.

New Style Heel

REPAIRING of all kinds promptly attended to by experienced workmen. Rubber heels put on.
A full line of Ladies', Men's and Children's Footwear at reasonable prices.
M. Veneranda, 166 Simcoe

CREAM of the WEST FLOUR

"This is sure one grand cake!
"I can tell by the way it cuts."
Cream of the West Flour also makes loaves of extra-ordinary whiteness and creamy flavor.
Maple Leaf Milling Co., Limited
Toronto, Winnipeg, Brandon, Halifax

42

Evening Examiner

PHONES—Editorial, 1401. Business Office, 1600. Private Branch Exchange to all Departments.

The Examiner is a Member of the Audit Bureau of Circulation.

The Daily Examiner, published every lawful evening by The Peterborough Examiner, Limited. Office, 419 George Street.

The Weekly Examiner, published Thursday Morning.

Daily Examiner by mail, $4.80 per year.

The subscription price of The Daily Examiner is $6.00 per annum; that of The Weekly Examiner, $1.50.

U. S. REPRESENTATIVES

Special U. S. Representatives, W. H. Stockwell, 629 People's Gas Building, Chicago, Ill. New York—Chas. F. Miller, 225 Fifth Avenue. Advertising rates on application.

R. M. GLOVER, Managing Director.

WEDNESDAY, MAY 25TH, 1921.

THE LAST AWFUL WEEK

In order that Parliament may be prorogued this week it is announced that a large amount of legislation—some of it of considerable importance—is to be thrown overboard. Bills now on the order paper, including amendments to the Criminal Code, and the penitentiary situation, the Copyright Bills, amendments to the Civil Service Act, and other legislation, are to be scrapped to suit the convenience of the members and allow the session to come to an end. There is something radically wrong with our parliamentary system when, at the end of each session, important bills have either to be abandoned or passed with only the slightest consideration. The present session has shown no improvement over preceding ones in this respect—in fact the number of bills to be jettisoned by the government this week is undoubtedly larger than usual. There is so much time wasted in talking in the early stages that the last week's proceedings become a farce, rather than a business-like carrying on of public affairs.

OTONABEE REMEMBERS.

The people of Otonabee have kept faith with the men from that township who laid down their lives in France, and the splendid monument which was unveiled and dedicated at Keene yesterday is a striking evidence that the residents of Otonabee have not forgotten the gallant officers and men who made the supreme sacrifice overseas. In planning this lasting tribute Otonabee has set an example which other places in the district—including the City of Peterborough—might well follow. The young men of the township were found in every unit that was recruited in this district, and their fellow citizens backed up their efforts by a liberal response to every patriotic appeal. And now they have given another proof of their loyalty and patriotism by dedicating a fine memorial to the memory of the "unreturning brave." Otonabee's record, both during the war, and since, has been such as should fill every resident with pride. We in Peterboro have reason to feel a little ashamed that it should have been left to one of the townships to point the way.

PROTECT THE FISH.

In inflicting a fine upon a Peterborough County man for illegal fishing, one of the deputies of the Fish and Game Department, used some pointed language which, it is hoped has not failed to have some effect upon other offenders. This official declares that the Peterboro district has more than its share of fish pirates, men who violate the Fish and Game Laws, who fish out of season and by illegal methods, and who slaughter hundreds of fish during the spawning season. Unfortunately it is to be feared that the inspector's remarks are only too true. There is in many sections of this district an utter disregard of the regulations, and until an example is made of some of the offenders, it is idle to hope that the fishing during the legal season can remain up to standard. Men who are law-abiding citizens in other respects seem to think nothing of taking a fine maskinonge in the close season, and it is the prevalence of this sentiment that is more than anything else, ruining the fishing in the Trent waters. The newly formed Fish and Game Association have a splendid oportupnity to do some effective work in putting a stop to illegal fishing. If anybody is interested in protecting the fish it should be the members of that organization.

BUY CANADIAN GOODS.

The Canadian Reconstruction Association has published a timely and instructive booklet, entitled "Buy Canadian Products, which can be had free of charge from the editorial departmnt of the Association at 6 Jordan Street, Toronto. Every patriotic Canadian who has the welfare of his country at heart should seriously ponder the arguments here presented as to the wisdom, and inced the necessity, of patronising the home market if present conomic handicaps are to be removed. Since it is estimated that women buy 0 per cent. of the commodities used in domestic life, the appeal is directed especially to them, and they should make it a point to obtain this little booklet and study its contents.

At the annual meting of the Canadian Club, held in the Royal Connaught Hotel last night, the retiring president, Mr. George C. Martin, made this duty on the part of patriotic Canadians the theme of his address.

The important bearing which has question of imports has on the Canadian employment market may be illustrated by a quotation from the preface to this booklet: "Many commodities of Canadian manufacture are unsurpassed in the world. If even 5 2per cent. of the goods imported into Canada last year had been supplied from Canadian sources direct employment would have been provided for some 65,000 additional business workers at good wages. Including dependents, such additional business would have supported directly more than 250,000 persons. Every dollar spent in Canada on Canadian products means more money for Canadian workers, improved demand for farm and factory products and additional business for wholesalers and retailers."

The intricacies of the exchange situation make it difficult for many people to understand the relationship between the "made-in-Canada" movement and the value of the Canadian dollar. It will help such to realise th true position if a few statistics are given from the Reconstruction Association's leaflet. At the end of March, 1914, Canada's net debt was approximately $336,000,000. At the end of March, 1921—no credit having been taken for non-active assets—it was officially computed as $2,311,294,444. The interest on the debt in 1914 was under $13,000,000; for 1921-22 the charges on public debt, including sinking funds, will be in excess of $142,000,000. The amount of gold in possession of the Canadian Government, the Canadian banks, and in the central gold reserves is only about $170,000,000. "Adding the unfavourable balance of the so-called "invisible" items in trade account to the excess of imports over exports, we have a total of adverse obligations far exceeding the total gold stock in this country. It is apparent that Canada cannot return to an effective gold standard unless imports are greatly reduced, or exports greatly enlarged, or the money situation so improved that Canada can borrow freely abroad." Everyone can help in this movement to decrease imports and increase exports, and incidentally give employment to a great number of Canadian workers who ar perforce at present idle, by insisting, when making his or her purchases, on getting goods manufactured in this country. The cumulative effect of such actiort, if generally adopted, would be of surprising proportions.—Hamiltton Spectator.

RESOURCES AND FUTURE OF CANADA.

To the current number of the Canadian National Railway Magazine, Mr. R. M. MacIver, associate professor of political science in the University of Toronto, contributes an article in which he surveys the natural resources of the Dominion and the possibilities that they reveal. Specially does he emphasize the importance of encouraging agriculture and of securing that it should not be subjected to any needless handicap as compared with other industries. This, he points out, is not only bad in itself, but would be less injurious, in the long run, to manufacturers as well.

Professor MacIver provides a needed antidote to pessimistic sentiment when he remarks that to turn from the immediate outlook to future prospects is to pass into a sunnier environment. The position of Canadian industry in the trade of the world is full of promise and potentiality. It may seem brighter because of the clouds in the foreground, but nevertheless the grounds for optimism are great and substantial. The optimism that is natural to the Canadian is no mere accident. It springs from a true, instinctive sense of great powers yet unrealized; of a great heritage not yet entered upon.

A mere survey of our resources is impressive, continues the writer. With great spaces still undeveloped, Canada is already fifth among the wheat producers of the world. And yet we have scarcely begun intensive scientific farming. The average yield for the ten years prior to the world war was but 17 1-2 bushels per acre, as compared with 31 1-2 for England. Our farmers are only awakening to the possibilities of mixed farming. So in both these lines there are great developments to be made. Canada's mineral resources are most varied and valuable, including, as they do, coal, iron, copper, gold, silver, lead, nickel, asbestos (in the last two of which we have something approaching a monopoly), and there are vast areas still unprospected.

No product of the earth has to-day a greater commercial significance than has oil. It is now the precious fluid of the earth and is far more important than are the precious metals. In the world of to-day the promised land flows, not with milk and honey, but with oil. And it is significant that the far northwest contains an enormous, though not yet defined, area of oil-bearing land. Canada is credited with having 14 per cent. of the world's resources in coal, and the two great provinces which lack coal have the increasingly adequate compensation of splendid water powers. Ontario has a larger developed horse power per capita than has any other part of the world, and yet it is estimated that less than one-eighth of the available power is harnessed as yet. This points not only to a great utilization of water power for general manufacturing purposes, but also to the special development of an industry of increasing importance—the electro chemical—whose products such as aluminum, graphite, calcium-carbide, and ferro-alloys, are required more and more for the industrial arts.

Canada is a land of maple, pines, spruces, firs and other commercially important trees. It has the largest per capita resources of timber in the world. Our fisheries along an extended coast line on both Atlantic and Pacific, and on the Great Lakes are probably unequalled throughout the world. Nature and the enterprise of Canadians have conspired to give Canada a great network of communications by water and by land, not only furnishing facilities for adequate and rapid transportation, but making our Dominion a land of exits and of entrances to the markets of the world.

EDITORIAL NOTES.

A Peterboro man returning from Stoney Lake declares the mosquitoes are so big that chicken wire will keep them out, and that they have a stronger kick than raisin jack.

Notice how many fond fathers undertook to let off those giant firecrackers themselves yesterday "for fear the youngsters would get hurt?" Just like they go to the circus, "so the kids can see the show."

A sore throat this morning does not necessarily mean a cold. It may only show that you were at a ball game somewhere yesterday.

Another revolution in Portugal. It begins to look as if Mexico's reputation in this line is slipping.

WISE AND OTHERWISE

A scientist claims that woman is as savage now as she ever was. He must have tried to oppose one.

Some seem to think that because red is a cardinal color, painting the town red must be a cardinal virtue.

A cursory glance over the fields of literature, the theatre, and moviedom would indicate that if you wish to break into any one of these will you have to do is to become noted or notorious.

As Luke McLuke observes, you can be honest and you can be polite; but there are times when you can't be both at once.

When a servant girl knows her place it is a hard matter to get her to keep it.

A woman who fixes up a den for her husband usually succeeds in putting everything into it except the husband.

You may be able to acquire a polished air or you may have been born withone, but in either case the polish won't prove booze-proof.

"It is a question in my mind," remarked the dentist who had got up from a warm bed to respond to a cry from his baby, "if a fellow makes most noise when his teeth are coming, or when they are going."

"Did you hear about Blick proposing again to his divored wife?"

"No; what did she say?"

"Said she couldn't think of marrying a man whose first wife was still living.

"Kaite," said the fashionable mother, with a frown, 'you've been giving the children molasses candy again."

"Why, ma'am, do they look sick?" asked the nurse, alarmed.

"No; but every door-knob in the house does."

HASTINGS PERSONALS

HASTINGS, May 25.—A refreshing rain fell on Sunday night, and everything, in consequence, is looking much better; and the weather has turned much cooler.

The Misses Annie and Rosey Langley are spending the holiday with friends in Belleville.

Constable Dixon has succeeded in rounding up two suspicious-looking strangers, and has had them lodged behind the bars. It is reported that several have been seen in the vicinity.

Mr. and Mrs. V. German motored to Peterborough last week.

Mr. and Mrs. E. Wall, of Peterborough, called on a business trip the end of the week.

Mr. and Mrs W. Hill were in Peterborough last week.

Miss Georgie Beavis, of Norwood, is the guest of her aunt, Mrs. Victor German.

Miss Teeper, of Morganston, is the, guest of Mr. and Mrs. Ernest Tate.

Mrs. W. Walsh and baby haye returned from a short stay in Peterborough.

A meeting of those interested in tennis was held on Monday evening, when a committee of three gentlemen was appointed to look after a suitable place for a court.

Mrs. McCormack, of Toronto, is the guest of her daughter, Mrs. Sydney Spooner.

Mr. and Mrs. Al. Chapman took a trip to Peterborough on Saturday.

Mr. Bert Dodd, of Kingston, is renewing acquaintances in town.

Miss Blanche Williams, of Toronto, spent the week-end with Mr. and Mrs. Arthur Fleming.

Mrs. Robinson returned on Saturday to her home in Foxboro after a pleasant visit with Mr. and Mrs. E. C. Prentice.

Mrs. L. Gould and baby, of Peterborough are visiting her parents, Mr. and Mrs. C. Huycke.

Miss Queenie Runnels visited on Sunday at the home of Mr. and Mrs. C. Huycke.

Mr. Walter Burkholder is spending a few weeks in Gelert.

Mr. Deyman, of the Eby-Blaine Co., Toronto, called on Monday.

No Man Ever Retired on the Money He Spent

If you continue to spend all that you earn, what will your financial position be when you are fifty? Build a prosperous future by saving regularly while you are young. The advancing years are viewed complacently by the man who has a comfortable sum in a Savings Account.

THE MERCHANTS BANK OF CANADA

Head Office: Montreal. Established 1864.

PETERBORO BRANCH, - - C. S. CUMMER, Manager.

Sub-Agency at Fraserville open Mondays and Thursdays.

SANTAL MIDY CAPSULES — Easy to Take—Quick to Relieve CATARRH of the BLADDER — Safe, Successful — Each Capsule bears name MIDY — Beware of counterfeits

IS YOUR PIANO IN TUNE?

IF NOT, WHY NOT?

W. C. MORTON

EXPERT PIANO AND PLAYER PIANO TUNER

Heintzman Hall, Hunter Strss: PHONE 253

Chew! King George's Navy and enjoy its lingering flavor

Now Is The Time To Paint

If you have delayed painting, your property has suffered. Do not put off any longer. *Save the surface and you Save all.* Look around and you will find many places, both inside and out that call for a coat of paint. Now is the time, Nature is re-decorating, get in line and do the same. The most economical method is to use

MARTIN-SENOUR 100% PURE PAINT AND VARNISHES

Their covering power and lasting qualities are very great. It will pay you to insist on getting this popular brand. For whatever painting or varnishing you do, there is a special MARTIN-SENOUR Product, each one guaranteed to best serve the purpose for which it is made

Consult us as to your requirements. We have a full stock and complete information as to decorative schemes. Let us advise you.

Campbell & Best
Peterboro, Ont.

The CressmanCompany
Peterboro, Ont.

Guarantee

We guarantee the Martin-Senour 100% Pure Paint (except inside White and a few dark shades that cannot be prepared from lead and zinc), to be made from pure white lead, pure oxide of zinc, with coloring matter in proportionate quantities necessary to make their respective shades and tints, with pure linseed oil and turpentine dryer, and to be entirely FREE from water, benzine, whiting and other adulterations, and SOLD SUBJECT TO CHEMICAL ANALYSIS.

The MARTIN-SENOUR Co.

What COMFORT LYE

Comfort Lye is a very powerful cleanser. It is used for cleaning the oldest and hardest dirt, grease, etc.

Comfort Lye is fine for making sinks, drains and closets sweet and clean.

Comfort Lye Kills rats, mice, roaches and insect pests.

Comfort Lye will do the hardest spring cleaning you've got.

Comfort Lye is good for making soap. It's powdered, perfumed and 100% pure.

is splendid for —

LOVE!

By KATHERINE MOORE

A NEW SITUATION.

Chapter 58.

I could see plainly that Leonard was worried. Ever since he had told me of O. J. Darwood's death he had been in a more agitated and nervous state than before. He stayed out late night after night. In the mornings he was fagged and irritable.

I racked my tired brain to think up all the little wifely things that I might do to win back his old happy nature, and perhaps his love. I tried to do everything to have home a place of comfort and rest for him. But if my effort won any response in his heart, I had no way of knowing. He seemed to be slipping farther and farther away from me again. All the success which I had hoped I had gained in the last few days, was wiped out. It counted for naught.

Then, too, I was afraid I had guessed the cause of his dispondency.

Darwood's death would mean the abrupt termination of the proceedings of the separation case. His business relations and duties with Mrs. Darwood would be over. She could hardly continue the suit when the defendant ceased to exist. At first the realization of this had given me hope—stirred my heart with joyfully anticipated relief. But was not this fact the very thing that was ~~setting~~ Leonard?

Or he must care— and care tremendously. He did not want to ~~give~~ her up. The thoughts of it were making him unhappy and restless. This was very evident.

What would he do? The taut line which bound us together—would the strain prove too great?

My heart was plunged again into the depths. If Darwood had not died, even then it might have been better. I might have been able to win Leonard back in spite of her. Would she take him from me? If I had only had a little more time —Leonard might have seen more clearly what he really wanted. He might have found out how much he needed me. I needed him so much. Was it possible God would make things all one-sided?

I longed to have Leonard talk to me about the case. If he would only say something! My anxiety chafed for information of Mrs. Darwood and what she might intend to do. Feminine curiosity broke down my reserve.

"I suppose Mr. Darwood's death relieves his wife of a great deal of trouble and annoyance?"I ventured one night when Leonard had come home earlier than usual. We were in the living room and he had just put down the evening newspaper which he had been reading. He scowled a litle at my question and for the moment was sorry I had ventured upon the forbidden subject.

"Not exactly. Under the circumstances, Darwood's death makes it rather difficult," Leonard answered without looking at me.

"Difficult?" the word jumped from my lips before I could stop it. He sat and stared in front of him for a minute. I could not make out whether he cared to continue the conversation or not. His answer gave me a surprise I was not expecting.

"It's a question of money. As he spoke, his voice sounded tired and his arms dropped limply at his sides. "Darwood's wife would be his sole heir if she had not started to sue him for a separation. But that will make a lot of difference. It means trouble."

I put the magazine which I had been reading on the table. My hands trembled so I was afraid Leonard might notice. My breath cae quickly.

"You mean —mean Darwood's death won't be the end of things? You'll have more work to do on the case?" I tried not to let too much emotion creep into my voice.

"Heavens, yes! There's no end of difficulties now." he told me, and I was sure that the thoughts of it were not entirely pleasing to him.

My brain rushed around in turmoil. I hardly knew whether to be glad or sorry for the turn that things had taken.

Leonard was not languishing over the possibility of losing Mrs. Darwood. At least I could be sure of that.

To-morrow—Instinct—My Guide.

AN EASY SOLUTION

"You could never marry money without love, could you now, Daphne?"

"N—No. But I love money." —London Mail.

Productive *and* Provident People

The more you produce and the more you save the richer are you and the better off is the community in which you live. Thrift and production are needed to-day —needed more than ever before. This bank is protecting and adding interest to the money of thousands of hardworking Canadians—people who forge ahead and help their country to grow.

BANK OF MONTREAL

ESTABLISHED 1817

TOTAL ASSETS IN EXCESS OF $500,000,000.
HEAD OFFICE: MONTREAL.

PETERBORO BRANCH
E. S. MARTIN - Manager.

Branches in all important centres in Canada
Savings Departments at all Branches

OTONABEE TOWNSHIP UNVEILED A MEMORIAL TO 53 WAR HEROES

A SPLENDID TRIBUTE FROM THE MUNICIPALITY—IMPRESSIVE SERVICE AT KEENE.

KEENE, May 25. — Otonabee township yesterday, with the unveiling and dedication of a splendid memorial to its fallen soldiers at Keene, put on record the final chapter of a glorious war record; a record which stands well to the front in comparison with any other Canadian municipality.

The memorial is a handsome monument to the fifty-three Otonabee boys who laid down their lives on the field of battle. Standing 22 feet high it is a granite obelisk of beautiful design, suitably enscribed with the names of the unreturning brave of Otonabee on one side, its dedication by the municipality on the other two, and a view of Flanders Fields on the other face. It is erected at the intersection of the two main streets and is strikingly prominent, and when the surrounding lot is seeded and graded the setting of the handsome granite memorial will be complete. The memorial was erected by the municipality at a cost of $3,000. The Coughlin Monumental Works of this city, executed the work in an excellent manner.

Two Inscriptions.

The monument bears two inscriptions as follows:

Erected in grateful remembrance by the municipality of Otonabee, A.D. 1921. "Let thosef who come after see to it that their names are not forgotten."

In Memoriam.

Dedicated to the memory of the men of Otonabee who served, fought and died for freedom's sake in the Great War, 1914—1918.

"Their name liveth for evermore.

The beautiful verse of John McCrae's Flanders Fields is well known:

"We are the dead,
Short days ago we lived,
Felt dawn, saw sunset glow,
Loved and were loved.
And now we lie
In Flander's Fields."

The Names.

The inscriptions and the following list of the men from Otonabee who died in service are in lead letters on the base, which adds much to the beauty of the monument, of which simplicity is the keynote: Robert Anderson, Alphonse Bolin, Herbert Carpenter, Wm. Howard Curtis, Thomas Doherty, Robert Emery, Patrick Fitzgerald, Franklin Girven, Harry Hastie, Roy Hawkins, John Head, Harold Hatcher, W. J. Long, Henry Mathers, Robert Mahood, Alex. McKenzie, Ray Nelson, Ernest Peters, Charles Powell, Stanley Rippingale, Harold Smith, Herbert Sydes, Alfred Shaw, David Tier, Lang Thompson, William Toms, Richard Wadlock, Gordon Weaver, Joshua Blaker, Edward Corrigan, William Curtin, Thomas Dyer, William Edwards, Herbert Guest, Alex. Hastie, Bruce Hawkins, Wm. R. Hope, John Henderson, John Kittle, William Melling Percy Mann, Joseph D. McCarthy; John McGregor, Frederick Orde, Wiliam Pue, George Read, Benjamin Rippingale, George Smith, Harold Spiers, Robert Tobico, Ormond Weir, Arthur Whitt.

The Ceremony.

The unveiling took place at 3.30 in the afternoon, following speeches by prominent speakers and songs by the school children. A platform surrounded with benches was erected near the memorial, and before hundreds of people crowding the benches and lined up and down the streets, Mrs. John Hawkins, of Otonabee, whose two sons made the supreme sacrifice, pulled the flag down from the obelisk and the monument was officially dedicated by Reeve Fred E. Eason.

From the surrounding country automobiles began arriving after dinner and there was estimated to be over one thousand people witnesses of the ceremony, in which the two elements of sadness and joy were strangely mingled.

The First Speaker.

Reeve Fred Eason, the first speaker, spoke of the prominent part of the township in the war in contributions of men, money and supplies. "This day," he said, "is the culmination of that effort." He praised the continued support of Otonabee in every war effort.

Lieut.-Col. T. J. Johnston, in referring to the sacrifice of families of the dead, said: "These people have given what dollars and cents cannot buy. They have given what the war cost." There is no township has done more than Otonabee, he said. As far as I know the people, if the case ever arises again, they will give the same response."

Rev. Father McGuire.

"The Reeve spoke of what you have done and let me tell you, people of Otonabee, it's to your everlasting credit," said Rev. Peter McGuire, of Peterborough. "You have shown a fine and generous spirit and raised a splendid monument.' The speaker denounced profiteering during the war and said that the hope of the country was now on the younger generation.

Professor Reynolds.

Professor J. R. Reynolds, of Guelph Agricultural College, spoke thoughtfully. "I am sure this community, this township, are to be commended and congratulated on an occasion of this sort." Continuing he spoke the thought that the community should not now rest on their oars, but should work to bring the world back to its natural channel.

Financially Broken.

The world, he said, is financially broken and Europe is suffering from too much of the spirit of nationality. He emphasized the need to cherish American friendship and commended the absence of race differences and prejudices in Canada. "Those men,' he said, "died that the differences of men and their antagonisms might be forgotten and men might live in peace and freedom like brothers.' This was Professor Reynolds' closing tribute to the unreturning dead:

Faith in Empire.

Faith in the Empire to weather all perils characterized the address of Rev. W. H. Andrews, of Toronto. His was also a touching tribute to the men who died, as he compared the peaceful, unclouded spring to the lives of the dead, who in the full flush of youth and glory were taken from this life.

Rev. F. W. Anderson, of Port Hope, outlined the final progress of the war in which the Canadians played so glorious a part. 'The memorial, he said, should set an example to service for generations to come." These men, your representatives, my comrades, saved others themselves they could not save.

Rev. P. Costello suggested in a brief address that on each May 24 a service similar to yesterday's be held, and W. A. Anderson, in voicing the appreciation of the committee for the assistance given them by the people at large, also made a similar suggestion. On behalf of the relations of those whose names are inscribed on the monument, Mr. Anderson spoke a few words of gratification at the immortalizing of the heroes in this way.

The Last Post.

When the memorial was unveiled and dedicated, 'Nearer My God' was sung, and Walter Hughes sounded the Last Post, following which the school children of Otonabee placed flowers on the monument. With bowed heads and tear-dimmed eyes, mothers, fathers, wives, sisters, brothers and sweethearts tenderly laid wreaths and bouquets around the monument in memory of loved ones lying in far away graves.

School children of Otonabee to the number of about 150 were trained by Miss Pearl McCann of Keene, and gave several excellent numbers and a united choir of Presbyterians, Methodists and Roman Catholics, sang during the afternoon, Miss Heffernan playing the accompaniment on the organ.

TRY PHOSPHATE IF YOU ARE THIN AND UNDER WEIGHT

Nothing like Bitro-Phosphate, says Dr. Harringan, of New York, to make thin, delicate, nervous, discourged men and women take on needed weight and quickly exhibit a nerve force that radiates health, energy nd ambition.

It is known to be such a wonderful aid to frail and tired out people that McDermid and Jury and other leading druggists, who have a large demand for it, are glad to guarantee Bitro-Phosphate.

CAUTION: Although Britro-Phosphate is an excellent aid in relieving weak, nervous conditions its use is not advised unless increased weight is desired.

HAPPENINGS IN NORWOOD

MANY HOLIDAY VISITORS TO THE VILLAGE—CHURCH NEWS.

NORWOOD, May 25.—Miss Lou Scott was in Peterborough on Saturday.

Mr. and Mrs. W. Cross are guests of the former's parents, Mr. and Mrs. Jonas Cross.

Mr. Ben McMillan of Calgary is visiting his sister, Mrs. Bert Scott and his brother, Mr. Robert McMillan.

Mr. Earl Kelly of Lindsay, is in town for a few days.

Mr. and Mrs. T. Sampson and daughter Hilda of Chapleau, were guests on Saturday of Mr. and Mrs. John Weir.

Mr. Harry Willoughby of Campbellford, was in town on Saturday.

Mrs. Lloyd Peacock and son, Philip are visiting in Port Hope.

Mrs. B. W. Squire was in Peterborough on Friday.

Mr. Roderick Pakenham is home from Toronto.

Miss Reta Robb, who has been in attendance at Toronto University is home for her vacation.

Miss Lilian Elliott is visiting her parents, Mr. and Mrs. S. F. Elliott. On June 10th, Miss Elliott will return to Toronto for her graduation exercises at the University.

Miss Gertrude MacLachlan of Toronto is spending a few days with her sister, Miss M. MacLachlan.

Miss Teresa Robson of Toronto spent the week end with her mother Mrs. T. Robson.

Mr. Norman McKelvie is spending a few days in Toronto.

Mr. R. Scott of Sault St. Marie, is visiting his aunt, Mrs. E. C. Squire.

Miss Jean Minore is home from Toronto where she has been attending University.

Miss Katharine Terrill, was in Havelock on Sunday.

Mr. and Mrs. Darling of Dartford were guests on Sunday of the latter's sister, Mrs. Ina Cummings.

Mr. Lloyd Duffield has returned home from Toronto for the summer.

Miss Jennie Clysdale of Toronto, is a guest of her sister, Miss Cora Clysdale.

Miss Ruth Hendren has taken a position in the office of Mr. F. Stewart's garage.

Mr. Lloyd Peacock was in Port Hope for the week end.

Mr. McRoberts of Peteborough, is visiting his niece, Mrs. W. T. Carbrey.

Mr. and Mrs. J. McNeelie spent Sunday at the home of the latter's brother, Mr. R. Tedford.

Dr. and Mrs. Sutton went to Belleville on Monday having been summoned to Madoc, on account of his father, Dr. Sutton, getting burned so badly that it was necessary to take him to the Hospital in Belleville.

The Churches

Rev. A. J. Terrill will preach special sermon to the Oddfellows, who will attend the Methodist church, in a body, next Sunday morning.

Rev. Mr. Terril preached in Havelock on Sunday morning.

Rev. Mr. Seymour of Havelock preached in the Methodist church here on Sunday taking as his text "Where there is no vision the people perish', Prov. 29-18.

Go-to-Sunday School Day will be observed on Sunday in the Presbyterian church.

Empire Day was observed in the Norwood Public School, in the usual manner.

Duelling was authorized among Germanic peoples as early as the year 501.

KI-MOIDS
(GRANULES)
For INDIGESTION
Taste good, do good; dissolve instantly on tongue or in water; take as needed.
QUICK RELIEF!
ALSO IN TABLET FORM FOR THOSE WHO PREFER THEM.
MADE BY SCOTT & BOWNE
MAKERS OF
SCOTT'S EMULSION 12

Mothers! Keep Syrup Pepsin Handy

An absolute household necessity, a wonderful emergency remedy for constipation. Someone may need it any minute!

ALL in the family look to the mother for guidance and advice in the multitude of little disorders that arise almost daily. Chief of the minor ailments are those that precede or follow constipation. The experienced mother will tell this one to exercise more and that one to cut down on certain binding foods, but when these cautions fail she has to advise medicine.

Modern people are getting away from the notion that simple constipation, a headache, biliousness, colds, feverishness, indigestion, require a drastic, weakening drug. They take a teaspoonful or less of Dr. Caldwell's Laxative Syrup Pepsin, which is but a combination of simple laxative herbs with pepsin. The full formula is on every package. It is a mild, gentle remedy that does not gripe or weaken. The taste is syrupy and pleasant, and as it is free from narcotics and mercurials, mothers have for thirty years past felt safe in giving it to infants. A sixty-cent bottle will last a family months, and it is guaranteed to produce the results claimed or your money will be refunded.

You will find nothing better for disorders of the stomach, liver and bowels than this same Dr. Caldwell's Laxative Syrup Pepsin. Every member of the family can use it with safety and feel sure of results. Many thousands of families are never without a bottle in the house, and last year over eight million bottles were sold in drug stores, the largest sale of its kind in the world.

These believers in Dr. Caldwell's Laxative Syrup Pepsin no longer take calomel or castor oil, salt waters, physics or purgatives even if made into a sugar-coated pill, for they have learned that they can get better, safer and more agreeable results with Dr. Caldwell's Laxative Syrup Pepsin. If you will once bring a sixty-cent bottle into your home and take a teaspoonful the next time you feel constipated you will never thereafter be without it.

Try It FREE

There are heads of families who will want to prove to their own satisfaction that my Laxative Syrup Pepsin is as effective in constipation, as mild and gentle in action, as pleasant-tasting and safe as I claim. Let such write me for a free sample. It will be sent postpaid. Simply say "Dr. W. B. Caldwell, 19 Front Street, Bridgeburg, Ont.: Send a free trial bottle of your Dr. Caldwell's Laxative Syrup Pepsin to—" and give your name and address. I will see that the rest is attended to promptly.

TRENT RIVER HAPPENINGS

TRENT RIVER, May 25. — The holiday brought many guests to the various resorts here.

Mr. and Mrs. D. Walterhouse, of Toronto, came down on Saturday to Riverview.

Mr. G. Gain, of Toronto, spent over the holiday with Mrs. Gain at the Christie cottage.

Mr. and Mrs. Goodman, of Tor- of Toronto, who spent last summer McCarthy cottage for a few days. They have leased this cottage for the season.

Mr .and Mrs. Taylor and family of oTronto, who spent last summer at the Lloyd cottage, have taken the Faulkner cottage for the summer.

The party from Toronto who have purchased Rockwyn, motored down for over the holiday.

Friday night last was a huge success at the White Hall Gardens. A big crowd of dancers and spectators attended, and many compliments were handed out to Messrs. Townsend and Howse, musical directors and managers. The hall showed up at its best, and the floor was in excellent trim.

Prizes for fox-trot and waltz were awarded, and the honours fell to Campbellford—Miss Evelyn Irwin and Mr. McClean Haig winning for fox-trot, and Miss Norma Nadoo and Mr. Percy Morton for waltz. Both young ladies received handsome boxes of chocolates, and their partners a season's dancing ticket. Mr. Jack Townsend acted as judge, and everybody was satisfied.

The Gardens are conducted strictly up to the minute, and music stops at 12 (midnight) sharp.

A masquerade was held last night, and a right good time was enjoyed by the large crowd present.

Mrs. James Cuthbertson, of Toronto, spent the past few days at Sans Souci.

Mrs. Holmes of Toronto, spent over Sunday at Bridgewater.

DOWNEYVILLE CORRESPONDENCE

DOWNEYVILLE, May 25. — Mr. Luke Malaney, of Toronto, is visiting friends at Downeyville.

Mr. and Mrs. Norman Jackman of Toronto, spent the holiday with the latter's parents here.

Mr. Jack Downey of Chicago, is visiting his brother, Mr. Charles Downey here.

Mr. D. Dunoghue of Buffalo is visiting his relatives here.

An extra large crowd attended the play here on Friday night. Quite a number were present from the surrounding townships.

Mr. Dae Crowley of Lindsay, was visiting his mother on Tuesday last.

Miss Blandina Clancey spent Sunday at her home here.

Quite a number went from here to Omemee on the 24th of May.

Beware of Tender Gums

Unhealthy soil kills the best of wheat. Unhealthy gums kill the best of teeth. To keep the teeth sound, keep the gums well. Watch for tender and bleeding gums. This is a symptom of Pyorrhea, which afflicts four out of five people over forty.

Pyorrhea menaces the body as well as the teeth. Not only do the gums recede and cause the teeth to decay, loosen and fall out, but the infecting Pyorrhea germs lower the body's vitality and cause many serious ills.

To avoid Pyorrhea, visit your dentist frequently for tooth and gum inspection. And use Forhan's For the Gums.

Forhan's For the Gums will prevent Pyorrhea—or check its progress, if used in time and used consistently. Ordinary dentifrices cannot do this. Forhan's will keep the gums firm and healthy, the teeth white and clean. Start using it today. If gum-shrinkage has set in, use Forhan's according to directions, and consult a dentist immediately for special treatment.

35c and 60c tubes in Canada and U. S. If your druggist cannot supply you, send price to us direct and we will mail tube postpaid.

Formula of R. J. Forhan, D.D.S.
Forhan's, Ltd., Montreal

Forhan's
FOR THE GUMS
Checks Pyorrhea

HART STORAGE BATTERIES

LAST LONGER—with an absolute guarantee for one year against all trouble

HOT-SHOT BATTERIES
For Motor Boats and Ford Car Ignition
Call in and let us show you
COLUMBIA DRY CELLS.
And other Improved batteries

THE COWAIN ELECTRIC COMPANY
ELECTRICIANS AND CONTRACTORS, 188½ Charlotte Street.

CITY DAIRY TORONTO
Ice Cream Creations

Are you Entertaining this season? What more Delicious Refreshment could you serve than Ice-cream?
We Sell the following ICE-CREAM BRICK CREATIONS:
Plain Flavours—Vanilla, Strawberry Fruit, Miami Orange, Maple Walnut, Hawaiian Pineapple.
Combination Flavours—Vanilla and Strawberry, Neapolitan, Orange and Vanilla, Reception, Quality.
Fancy Creations—Chocolate and Nut (French Chocolate Cream and Grated Nuts); Fresh Fruit (Fresh Fruits of the Season, blended in Cream).

We Carry a FULL RANGE of MOIR'S DELICIOUS CHOCOLATES — also WILLARD'S and POLLYANNA.

Dawson Bros
George & London—'Phone 1620
Rubidge & Townsend — 480M.

CHINA PAINTING
Mrs. Langley McCarthy
TEACHES BISCOFF'S NEW AND BEAUTIFUL WORK IN CHINA PAINTING.

MEN! YOU CAN SAVE MONEY ON YOUR CLOTHES.
AT ROCKWELL'S. There's a Verdict. Men's and Boys' Suits, Overcoats, Trousers and Bloomers. ROCKWELL'S —Ye Upstairs Clothes Shoppe, 332 1-2 George Street, over P. S. White's Grocery store. mwf

Diamond Wedding Gifts
Give pleasure for a whole life time.
Get them right at
F. R. CLARKE
Goldsmith's Hall, 170 Charlotte

W. LAIDLEY
CARPENTER & BUILDER
Work Promptly Executed
PHONE 181J 483 ELM ST.
Preserve This

4d-30-7-14-12

Seagrass Furniture

Settees, Rockers, Chairs and Tables

With Reduction in Price of from $2.50 to $4.50 each

There is a great assortment of splendid designs to choose from. They are comfortable to sit in, and will give excellent service.

See them on the Second Floor, at Month-End Sale Price.

English & Canadian Wilton Rugs

REDUCED IN PRICE FROM $87.50, $90.00, AND $95.00. MONTH - END SALE PRICE, EACH,

$76.00

9 feet wide

10ft. 6in. long. There's some very fine designs and colourings, suitable for Living-room, Dining-room, or Bed-room. Month-End Sale, each **$76.00**

Simmon's Built for Sleep Mattress

—in—

TWO POPULAR SIZES — THREE-QUARTER AND DOUBLE BED SIZES.

They are made of pure Cotton Layer Felt, absolutely pure and sanitary. Every one has the Simmons label of quality sewn on. They are covered in strong Art Ticking in pleasing colour combinations. Made with roll edge on both sides and shape retaining. The best Mattress value in Canada. Month-End Sale, each **$12.95**

OUR EVER POPULAR Month-End Clearance Sale

FIVE DAYS—THURSDAY, FRIDAY, SATURDAY, MONDAY AND TUESDAY

Taffetine Petticoats $1.69

There's a good choice of plain Black and Floral, made with pleated and gathered frills and elastic waist bands. Month-End Sale each **$1.69**

White Voile Waists $2.69

There are only sizes 38, 40 and 42 in the lot. Regular $3.50 each .... Month-End Sale, each **$2.69**

Drawers 75c

Made of fine White Cotton, finished with hemstitched frill. Month-End Sale, pair **75c**

Crepe-de-Chine and Satin Camisoles $3.39

There's a good variety of styles to choose from. Some are Embroidered—others Lace and Georgette trimmed. Regular $5.00 each ..... Month-End Sale, each **$3.39**

Extra Good Bath Towels

75c Bath Towels 49c

21 x 41 inches, very absorbent and extra heavy. Fawn ground, with a neat Red stripe. Save 26c a Towel .... Month-End Sale, each **49c**

65c Turkish Towels 50c

All White. Size 20 x 38 inches, soft and absorbent. Splendid Towels for everyday use. Save 15c on each Towel. Month-End Sale, each **50c**

Something New to Replace Your Stair Carpet

Kork Stair Treads

Safe, Silent, Sanitary

You can save the surface of expensive Stairs by the use of Kork Treads or you can grain ordinary soft wood steps and attach these Treads, and feel proud of the results ..... Month-End Sale, each **$1.50**

Children's Vests 25c

Made from fine quality Cotton Yarns, in low neck and sleeveless ..... All sizes **25c**

Women's Summer Vests 29c

In best quality two-and-two rib Cotton. Low neck, sleeveless **29c**

Corsets $1.49

Exceptional value in Corsets—designed for the average figure and Misses' styles. Best quality Coutil .... All sizes **$1.49**

$1.50 Scotch Madras $1.22

This is that good wearing and washing Scotch Curtain Madras, with the band edge on both sides. It looks well on any window, both from the inside and outside the house. Regular $1.50 yard. Month-End Sale, yard.... **$1.22**

English Chintz, 50 inches wide, Less than Half-Price

There are just Two designs, 50 inches wide, in rich colour combinations, suitable for Draperies or Furniture Covering. Regular $3.50 yard ..... Month-End Sale, yard **$1.65**

$1.25 English Art Sateens 87c yard

There's a splendid choice of both designs and colourings. Regular $1.25 yard ..... Month-End Sale, yard **87c**

New Dress Ginghams

REDUCED IN PRICE FROM 50c, 60c, 75c, AND

38c yard

This is a clearance of odd lines of Dress Ginghams. Month-End Sale ..... yard **38c**

Individuality Characterise the

Summer Dresses

Shown Here

And though the styles are individual, notable values predominate. In regard to the new, cool appearing Dresses, we might describe each one in detail, but even then we would be unable to picture just how smart and good-looking they are. The best plan is to come into the Store and see the Dresses, and try them on. Then you will realize to your own satisfaction the individuality of their styles and lowness of their prices.

There are some exceedingly smart Dresses at **$5.00, $6.00,** and **$8.00,** and up as high as **$25.00.**

Smart Tailored Hats

REGULAR VALUES UP TO $12.50

Month-End Clearance of

$5.00

There's a splendid choice of individual models, and not a poor style in the lot.

Bath Mats

Size 24 by 36 in. Reduced in price from $2.00 to ..... each **79c**

Mill Ends of Tweeds and Velours at Half-Price

and in lengths of 2 yards to 7 yards — a great opportunity to get good Cloths for Ladies' and Children's Coats, also for Boys' Pants and Suits. All marked at Half their value, for Month End Sale.

33 inch Pongee Silk 98c

A fine, even finish and free from any Dressing. All fine Silk, and used for so many purposes, such as Waists, Smocks, Dresses, Lingerie, Draperies, also for Men's Wear. Worth $1.75 ..... Month-End Sale **98c**

40 inch Silk Crepe de Chine $1.69 yard

A real firm weight, and all pure Silk, for Waists, Smocks, Dresses, Lingerie, in such wanted colours as Black, Ivory, Navy Blue, Duck Blue, Pale Blue, Rose, Maize, and Orchid. Sold at $2.50. Month-End Sale **$1.69**

Bed Spreads & Sheets

72 x 90 Bleached Sheets

Hemmed ends, made of extra heavy Sheeting. Rooming - house Specials. Month-End Sale ..... each **$1.75**

$4.00 Bed Spreads $2.98

For full-size Beds, 72 x 90 inches, Snow-White; splendidly woven and free from stiffening; hemmed ends ..... Month-End Sale **$2.98**

Month-End Special in SILK WAISTS $4.98 each

They are made in Over-Blouse style of fine quality Messaline Silk. All the new shades are here for early buyers to choose from. Month-End Sale ..... each **$4.89**

Lisle Hose $1.00 pair

Full fashioned and seamless, double heel and toe, Black or White. All sizes. Month-End Sale ..... pair **$1.00**

Silk Gloves $2.25 to $1.87

Both Kayser and Queen qualities, with double-tipped fingers, two-dome wrist, and a complete range of colours and sizes.

75c Taffeta Silk Ribbon 50c

There's a good range of colours to choose from, 5 inches wide. Regular 75c yard ..... Month-End Sale, yard **50c**

Wabasso Plain Slips 75c

Size 42 inches, high-grade Cotton Pillow Cases. Specially priced for .... Month-End Sale, each **62½c**

20c Crash Voiles 12½c yard

16 inches wide, has a Red border, for Dish or Roller Towels ..... yard **12½c**

35c Bleached Cotton 25c

An extra fine grade of Cotton, free from all starch or filling, 35 inches wide. Save 10c yard ..... Month-End Sale **25c**

25c Bleached Cotton 19c

It is 35 inches wide and a strong, sturdy weave. Suitable for general Household purposes ..... Month-End Sale, yard **19c**

Table and Floor Lamps

of Unusual Beauty

There is always a room in the Home for one of these decorative Lamps. They add a wonderful charm to the Home as well as providing a soft, glowing light for reading. Here are many pleasing designs from which to choose, and their prices are much lower than you'd expect.

Our Month-End Sale offers many price inducements, as all our Floor Lamps, Chesterfield Lamps, Piano Lamps, and Table Lamps have substantial Price Reductions attached to them.

Prices:

These are some of the $125.00 Chesterfield Lamp—Reduced to **$98.50**

$65.00 Piano Lamp Reduced to **$57.50**

$36.50 Piano Lamps Reduced to **$22.50**

$750.00 Living-Room Suite

REDUCED IN PRICE FOR THE MONTH-END SALE, TO —$595.00—

There are Three Pieces in this Suite—a big, comfortable Chesterfield and Two Handsome Chairs. They are upholstered by experts in the most up-to-date manner, and nothing but the very best of materials have been used throughout.

They are covered in a very close pile Velvet, in one of the newest shades. If you require a new Living-room Suite, here is certainly a great Bargain.

The regular price was $750.00. Month-End Clearance Price **$595.00**

Exquisite Fine Silk Underthings

Their luxurious yet serviceable Silks, their delicate, decorative Motifs, their colourful shades, and their magnificent styling contribute their individual quota for the beguilement of Womanhood. With all their daintiness and loveliness, they are marked at prices you will appreciate.

They are doubly attractive during our Month-End Sale, Thursday, Friday, Saturday, Monday, and Tuesday, because they have Month-End Sale Prices attached to them.

$1.69 Grasstex Rugs $1.29

There's a big assortment of good patterns and colourings to choose from. Size 30 by 60 inches ..... Month-End Sale, each **$1.29**

$4.50 English Drapery Poplin $2.95 yard

The colours are Rose, Blue, and Tan, all 50 inches wide. A beautiful quality of Poplin. Regular $4.50 ..... Month-End Sale, yard **$2.95**

Window Shades 98c

In White or Green, mounted on rollers of suitable strength. Size 37 inches wide by 6 ft. long ..... Month-End Sale, each **98c**

Jute Rugs, size 27 x 59 ins. $1.69 each

They are all in bright Oriental colourings—Rugs that give very good service for such a low price Rug ..... Month-End Sale, each **$1.69**

65c Bleached Sheeting 49c

2 yards wide, and a durable grade. Your chance to save 16c yard ..... Month-End Sale, yard **49c**

Coloured Prints 22½c yard

Splendid range of dark and light coloured Prints, fast colours ..... Month-End Sale, yard **22½c**

Plain and coloured Curtain Scrims ..... Month-End Sale .. **15c**

36 in. Wash Satin $1.89

In colours of Ivory, Pink, Maize, and Violet, for Smocks, Shirts, Dresses, and Linings. All pure Silk and good, firm weight. Worth $2.50 ..... Month-End Sale **$1.89**

RICHARD HALL & SON LIMITED

Tells of Four Months in Russian Jail

REVAL, Esthania, May 25.—(Associated Press).—The worst phase of imprisonment in Moscow is not the possibility or probability of execution, but the daily attempts made to wring confessions from the prisoners, says Dr. Morris Zucker, a Brooklyn Communist, who arrived here this month after having served four months in the Russian jails. Some of his experiences and observations have previously been made public. Zucker sentenced in New York in 1919 to 60 years imprisonment for sedition, but was deported instead.

Speaking of the life of the prisoners in the principal political prison at Moscow, which is called the "O. O. V.," he said: "The daily third degree to which prisoners are subjected if they are suspected of a serious political crime is worse than execution. These prisoners are taken every day, if their captors think there is a chance of wringing a confession from them, into the questioning room. There, whether they have anything to confess or not, they are commanded to 'reveal the truth.'

"The commissar puts a revolver to the prisoner's head; 'confess, or I'll shoot,' he say. The prisoner waits for the shot. He never knows whether it is coming or not.

"This process is often repeated until the prisoner will confess rather than undergo any further ordeals, in which case he is shot anyway."

The mental condition of these prisoners becomes such that they would prefer death, said Dr. Zucker. The Brooklyn Communist says that he met in the various prisons of Moscow 20 of the radicals deported from America and that he could well understand why the Bolsheviki arrested them, for they were chiefly anarchists who did not believe in any government, "particularly in a government so dictatorial as that maintained by the Bolsheviki."

Zucker said he found in prison also the President of the Turkestan Soviet Republic, Mohammed Hadjiz, General Alex. Gertor, once commander of the Russian south-western front, eight members of the Executive Committee of the right wing of the Social Revolutionist Party, three members of the Executive Committee of the left wing of that party, including Mayorieff, who was Commissar of Agriculture in 1918, and also a former Minister of Ecclesiastical Affairs M. Samaun.

Zucker described the summoning of prisoners for execution in much the saw way as did Schwartz, the San Francisco Communist, who came out of Russia some months ago. He added that executions were going on as late as March 27 and declared there had been no diminution of the "red terror" in Russia.

A DOUBLE DANGER.

A plot has been discovered, says a Dutch correspondent, for the reconquest of Germany by the ex-Crown Prince. If it had succeeded it would have served them both right.—Punch, London.

A lecturer had been describing some of the sights he had seen abroad during his tour in many countries.

He described the Pyramids of Egypt, Niagara Falls in America, the Steppes of Russia, the boiling springs of Hawaii, and concluded generally:

"There are many spectacles in the world that one never forgets."

"I wish you would tell me where I can get a pair!" exclaimed an old lady in the audience. "I am always forgetting mine."

"Do you know, Miss Bigal," said young Saphead, "I've got a gweat mind to fwighten you by wocking the boat?"

"A young man like you tried that with me once and the boat upset," replied Miss Biggal ,an athletic young woman.

"Did it, weally? What did you do?"

"Iswam to shore and notified the coroner."

A Man is just as Young and Strong as his Blood

No man can fight the battles of life and hold his own if his blood is not pure, for rich, red blood is what strength is based upon. When you see a strong, vigorous man, who never knows when he is licked, you may wager that such a man has coursing through his veins rich, red blood. Many people have thin, pale blood. They are weak, tire easily, become discouraged quickly, and sometimes feel like giving up the struggle. Such folks need Dr. Pierce's Golden Medical Discovery, which is sold by druggists in liquid or tablet form.

Send 10 cents to Doctor Pierce's Invalids' Hotel in Buffalo, N. Y., for a trial package of the tablets.

NIAGARA FALLS, ONT.—"I have used Dr. Pierce's Golden Medical Discovery at times for the past three years with wonderful results, and I take great pleasure in saying a word to boost the cause of 'Freedom from Illness.' I am a pressman by occupation, which is quite fatiguing and injurious to the system, but since taking the 'Discovery' business has no drawback for me. Three cheers for Doctor Pierce's medicine!"—WILLIAM H. DEMPSEY, JR., 32 Bridge Street.

Makes Chicago Kids' Paradise For an Hour

CHICAGO, May 25.—Cincinnati Dallas and other American cities have boasted of boy mayors, but it remained for Chicago to have a real boy Mayor to-day. He was Iver H. Wernes, a fourteen-year-old Boy Scout.

"Mayor" Wernes and his entire Scout administration suplanted the old regime at 10.30 o'clock this morning, and for one hour the city machinery was run entirely by the kids.

There was a kid Chief of Police, a kid Treasurer, a kid City Attorney, a kid Corporation Counsel, and so on down the line.

And in this brief space of time some startling reforms were inaugurated and some remarkable policies mapped out.

J. Burdette Hatch, who supplanted Charlie FitzMorris as Chief of Police, promptly abolished the curfew law.

Earling Dorf, who took Peter Mortenson's place as Superintendent of Schools, cut the school hours to two a day and extended the summer vacation to six months, with a month's holiday at Christmas time.

An appropriation of $100,000,000 was voted by the boy council for municipal playgrounds, the maintenance of a free circus and for the reclamation of twenty miles of lake front for free bathing beaches.

It was decided to set apart Grant Park for a permanent camp for Boy Scouts, and to engage Indian experts at $1,000,000 a year to teach the Scouts how to make fire by twirling sticks and other arts familiar to the red man.

Consternation ran riot in the City Hall as the heads of departments were thrown out of office, and the Boy Scouts took possession of the building.

The inauguration of the new regime was heralded by a grand review, band concert and a parade through the loop.

The steel trap was invented in 1704.

The average price for passenger automobiles, taking the output of all the American makers, is 2,710 for the 1921 car. Last year the average was $2,490, in 1919 it was $2,200, and in 1918 it was $1,950.

A French technical journal is offering 25,000 francs as a prize to anyone who will produce fuel that will be cheaper than gasoline. The substitute must produce horse-power and mileage without making it necessary to modify existing motors.

STORE OPENS - - 9 A.M.
STORE CLOSES - 5.30 P.M.

The CRESSMAN Company Limited

50c Mid-Day Lunch Served In Tea-Room, 11.30 a.m. to 2 p.m.

SILKS!

A Month-End Sale - OF - Many Realiable Qualities

SUITABLE FOR SUMMER GARMENTS

This sale commences to-morrow and continues until the end of the month.

There are eight different items and innumerable colors, and besides there is our entire stock of "Elbow Proof" Georgette Crepe in a complete range of shades.

The prices are as low as we can possibly make them and we believe the public will appreciate what the reductions mean to them.

Although the sale will continue till the end of the month it will be best to purchase early as we will be unable to replace some of the lines when they are sold out.

$3.75 Taffeta Silk, $2.79 Yard

The maker has such confidence in it that he is willing to guarantee every yard. It is not too crisp, and has the desirable rustle that most people like in taffeta.

The width is 36 inches. Here is the colour range: Dark Brown, Light Brown, White, Pink, Nile Green, Sand, Light Grey, Taupe, Navy, Sapphire, Maize, Shot Copenhagen, and Shot Nile.

$2.25 Wash Satins, $1.83 Yard

It will wash and wear to your satisfaction. Its width is 36 inches. Will make into charming skirts, dresses, blouses, middies, smocks or undergarments.

$1.25 Natural Pongee, 89c Yard

There is no other silk that washes or wears so well. It has innumerable uses — women's and children's dresses, blouses, smocks, middies and even window drapes. This quality is 33 inches wide.

$2.50 Silk Jersey, $1.98 Yard

A very good quality that is 33 inches wide. Obtainable in flesh pink or white. It is useful for many purposes. We sell a great deal of it for undergarments.

$3.25 Navy Blue Duchess, $2.29

Surely, there must be dozens and dozens of women in Peterborough who desire navy blue duchess silk dresses, blouses or a yard or two for trimming. If they require it now or some time later they will not make a mistake by purchasing during the sale, for this quality is excellent and is 36 inches wide.

$1.50 Habutai Silks, $1.19 Yard

A reliable, good washing habutai in turquoise, pink, orchid, rose, grey, navy, brown, Paddy, maize, black and white. It is 36 inches wide, and will make into lovely summer garments.

$2.50 Colored Paillette Silk, $1.89 Yard

This is a rare price on paillette of this quality. It is 36 inches wide, and we present it in a good range of colors — rose, burgundy, taupe, seal brown, light brown, nigger brown and flesh pink.

$2.50 Black Paillette, $1.74 Yd.

It is a true black, has a lustrous finish, is 35 inches wide, and will lend itself to many charming styles for dresses, blouses, etc.

Our Renowned "Elbow Proof" Georgette Crepe, Regular $2.50 for $1.75 Yard

Hundreds of women have taken advantage of these georgette sales of ours, and we hear them speak nothing but praise for this excellent crepe.

It is 40 inches wide, and obtainable in the following colors:

Beige, Orchid, Apricot, Flesh, Sand, Pale Blue, Turquoise, Rose, Pekin, Japan, Henna, Nile, Copenhagen, Paddy, Russian, Navy, Burgundy, Prunella, Brown, Nigger, Silver, Pearl, Battleship Grey, White, and Black.

Most Likely the Verandah, the Cottage or the Camp Is Uppermost in Your Mind Just Now

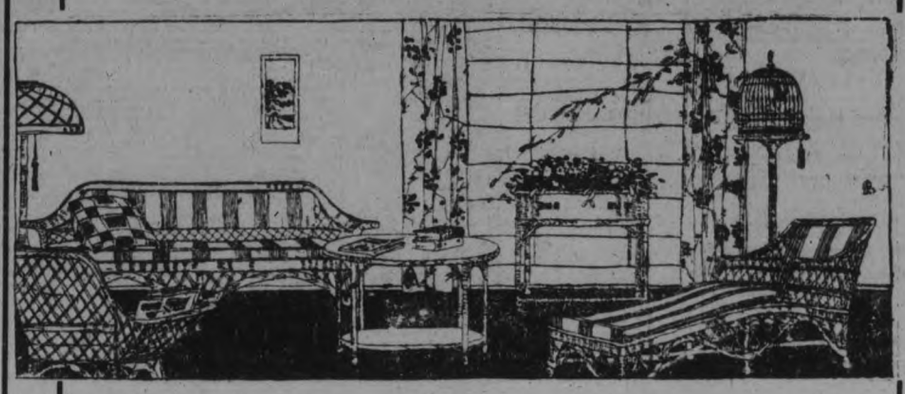

It has been in our mind too, but not only only just recently. A long while back we thought of warm weather, shady nooks and cool retreats comfortably furnished with suitable chairs and hammocks, where one could while away the leisure hours.

The Result Is a Fine Collection of Summer Furniture and Acce-sories

"Old Hickory" Rustic Furniture

This substantial furniture is suitable for lawns, verandahs, or any place where furniture is exposed to the weather. Even the severest rains and bleaching sun cannot harm it.

Ladies' Small Rocker, without arms, at **$4.50.**

Arm Rocker, quite spacious, with cane seat and back, **$9.25.**

Another Rocker, with curved arms and cane back and seat, very comfortable, **$10.00.**

Round Table, with 30-inch top, four legs securely braced, **$10.75.**

Settee, with cane back and seat, **$17.50**

Sea Grass Furniture from the Orient

In far-away China these pieces were made. John Chinaman has made a good job of them—much better than he did last year. They are stronger, in fact quite strong, and there are no loose ends. The grass has been woven and bound tightly to the frames.

The Chairs are spacious, with broad arms, deep seats, and comfortable backs. Chairs are priced at **$10.75, $12.00, $12.50,** and **$13.00.** Rockers are priced at **$11.75, $13.00, $13.25,** and **$14.00.** Children's Rockers are **$5.25.**

Work Baskets, with a lid and shelf and bowed legs, are **$5.25.**

Settees, good length, and deep, **$24.00.**

Tables, round top, broad legs. Prices, **$13.75** and **$15.00.**

tops, supported by four well-braced legs. The Natural is **$12.50** and the Fumed

Chairs and Tables of Willow

You have choice of the natural or the fumed. The chairs are spacious and some of the seats are low to the ground. The backs of all of them slope away at a comfortable angle.

Chairs at **$12.75, $13.50, $14.50,** and **$19.00.** Tables to match, with round tops, supported by our well-braced legs. The Natural is **$12.50** and the Fumed is **$15.50.**

Rattan Chairs, Fumed Finish

These are closely woven and come in a variety of patterns with roll edges on the arms and back. They are very shapely pieces and are substantially constructed. $10 to $19.

Slat Back Chairs with Cane Seats

The legs, rungs and the frame entire of these are of hardwood, and the seats are of cane. Otbainable in natural or green. Priced at $5.75.

Fern Boxes in Which to Display the Flowers

These are ratan, in dark fumed finish. They have a removable galvanized box, and are 32 inches long. Priced at $11.50.

Hammocks to Swing Beneath the Trees

A fine assortment of hammocks in attractive patterns and strong fabrics. All of the undermentioned are a good size; of course some are larger than others, but none are real small or undesirable in any way.

At $4.50 we have a large size with a ten-inch valance. They are equipped with a hardwood spreader and pillow. Obtainable in red with green and brown tones intermingled.

At $4.75 there is a variety with Roman stripes. They are made of a strongly woven fabric and have a deep valance and are a good width.

At $7.75 they have a loose, well padded pillow and come in a variety of colors in unique patterns.

At $8 and $9 there are many elaborate patterns with very deep valances. At these prices they are very wide and their construction is unusually substantial.

WAR VETERANS WOULD CHANGE ORGANIZATION

PROPOSE SPLITTING ONTARIO INTO THREE DIVISIONS

BRANTFORD, May 25 (Canadian Press).—At this morning's session of the convention here of the Ontario Command of the G. W. V. A., it was decided to ask the Dominion Association to amend the constitution so that Provincial Executives might be formed of the president, two vice-presidents, representatives to the Dominion Command, and five men chosen by the convention in the annual meeting.

This would reduce the executive from 16 to 9, and would be a move toward economy.

Comrade Rawlinson, Toronto, declaring that the Association must be filled with "dry rot" when only a minority of branches were represented at the convention, called for a division of the Province—West, Central, and East—for one central organisation could not handle the work properly.

An invitation to meet in Belleville next year was extended by Mayor C. E. Hanna of that city.

COLLIERY MEN AGAIN OBJECT

DO NOT WANT COAL COST SHEETS PUBLISHED.

OTTAWA, May 25 (Canadian Press).—Further objection to the placing of cost sheets in the hands of the special House Committee on Fuel Resources came this morning when the Committee took up the examination of the coal operators.

Representatives of the operators in some cases had not the cost sheets ready. Others objected to giving details of costs and profits unless all their competitors did the same.

John Mackie, representing the Hillcrest Collieries, did not object to the Committee getting all the details, but he wanted these figures kept within the Committee, and not published.

The calling of the Hillcrest, Rosedale, and Brazeau Companies did not cover the Alberta situation.

Dr. Cowan moved that nothing be accepted as evidence unless it could be made public.

This was seconded by J. C. Douglas, Cape Breton South.

There was considerable protest from these and other members against the non-production of the papers called for by the Committee.

SAIL BOAT FROM TORONTO WITH 8 ABOARD MISSING

LEFT FOR HAMILTON AND NO WORD RECEIVED OF WHEREABOUTS.

TORONTO, May 25 (Canadian Press).—Life savers were asked today to search the Lake for a party of eight Toronto people who left for a trip in a sailing boat to Hamilton, and who have not arrived home nor sent any word of their whereabouts.

Superintendent Saunders and Engineer Elford left this afternoon in a speed boat to sweep the Lake to the west along the north shore.

The life savers will conduct the search until dark.

Salvation Army Bandman's Testimonial in Favour of Dr. Henddrson's Herb Tablets

Mr. Russell Reeve, 23 Cornhill St., Chatham, Ont., says:

Gentlemen: Just a few lines to thank you for the wonderful benefit I have received from Dr. Henderson's Herb Treatment. For 25 years or more I have suffered from Catarrh of the head, brought on by going under the water too much. I had a very disagreeable discharge from my ear, which was very annoying as well as loathsome. I had tried several different treatments that were recommended to me, but they did not appear to help me. I purchased a box of your Herb Treatment and after using it for a time the discharge had ceased and it has never bothered me for over a year. I am certainly grateful to your agent for ever selling them to me. You can use this letter in any way that you choose for the benefit of others.

Dr. Henderson's Herb Tablets are not a "Cure all." It is simply a combination of herbs, roots, barks and juice of fruits that act directly upon the important internal organs, aiding them to perform their functions properly and thus to expel wastes and poisons from the system. In this natural way the body is given a thorough internal cleansing and then the forces of Nature can act vigorously and freely in rebuilding and restoring the affected parts. Try a box and watch the results. Price 25c., 50c. and $1.00 per box at WARNE'S DRUG STORE, Peterborough.

THE HENDERSON HERB CO., TORONTO.

Cleanliness and Health

There is neither age limit nor exemption—every man, woman and child has a daily fight to carry on against germs and microbes of disease. Use

LIFEBUOY HEALTH SOAP

for a victorious and delightful toilet, for a refreshing bath, and for a thorough cleansing of the home.

The carbolic odour in Lifebuoy is the sign of its protective qualities—quickly vanishing after use.

Lever Brothers Limited, Toronto, Ont. 5

MAY THEY NEVER MEET.

Courtlandt Bleeker, at a dinner in Bar Harbor, deplored the tendency toward immodesty that still persists in women's fashions. "However," he said, and as he spoke he raised on high his sparking glass of ginger ale, "however, we can always hope for the best, and so, ladies and gentlemen, I offer the toast: 'Here to the low neck and short skirts—may they never meet.'"

Bordens ST. CHARLES EVAPORATED MILK

The finest milk—tested for richness and purity—always ready for your use With the cream left in.

CANADIAN PACIFIC OCEAN SERVICES

TO EUROPE

MAKE RESERVATIONS NOW

Montreal to Liverpool

May 28	July 1	July 29	Melita
June 3	July 8	Aug. 5	Minnedosa
June 16	July 15	- - -	Metagama
June 24	July 22	- - -	Victorian

Quebec to Liverpool

May 24	June 21	July 19	Empress of France
June 7	July 5	- - -	Empress of Britain

Montreal to Glasgow

May 26	July 2	Aug 6 - -	Tunisian
June 15	July 24	Aug. 30 - -	Pretorian

Montreal to Havre-Antwerp

June 18	- - -	- - -	Montreal

Montreal-Havre-London

July 9	Aug 19	Sept 30	Sicilian
July 30	Sept 1	Oct 6	Scotian

Montreal-Southampton-Antwerp

May 27	June 30	Aug 6 - -	Corsican
June 17	July 23	- - -	Scandinavian

FREIGHT ONLY
Approximate Sailing Dates
MONTREAL—LONDON

June 1 - - - - - -	Bolingbroke
June 18 - - - - - -	Bosworth

Apply to Agents Everywhere or
1 King St. East
Adelaide 2105
TORONTO

Let us Outfit Your Home with Awnings

AWNINGS
For Stores
Factories
And Dwellings
Manufactured To Order by the New
Canadian Tent & Awning Co.
476 Water St. Phone 1451
Get Our Reduced Prices

The "Eureka 25 Club" is Increasing In Membership

Only a Few More May Have This Golden Opportunity

Only a Few More May Have This Golden Opportunity

The Eureka 25 Club is Increasing in Membership Every Day.

DO NOT LEAVE IT TOO LATE—JOIN TO-DAY

This is a Golden Opportunity to realize your wish to own the World's Best Vacuum Cleaner—the one that "GETS THE DIRT, NOT THE CARPET." This is the Vacuum Cleaner that won the Grand Prize at Five of the World's Fairs. What better recommendation could we offer.

And the Eureka 25 Club Terms are so wonderfully reasonable

Only $2.50 down and $1.00 a week until Cleaner is paid for.

These special terms are offered during these Club Weeks Only. You will have full use of the Cleaner while you are paying for it if you join this 25 Club To-day.

Phone, Call or Write

If you live out of Town send us this Coupon
A prompt reply is guaranteed.

To the J. C. Turnbull Co., Ltd.
Cor. George and Simcoe Streets, Peterborough

Please send me full information concerning membership in the 1st Annual Eureka "25" Club.

Name .....

Address .....

Practical Demonstration HOTPOINT ELECTRICAL APPLIANCES, during this week on our Main Floor

After last week's sale of Hotpoint Electric Irons a great number of Peterboro women know that "The Hotpoint Way is the Only Way," and will be glad to hear about this demonstration of other Hotpoint Electrical Appliances such as Grills, Percolators, Toasters, Immersion Heaters, Warming Pads, etc.

Hotpoint Radiant Grill

Broils, Boils, Fries, or Toasts—just the thing for Summertime Cookery on the Porch, or any other time. Have you ever prepared a Breakfast right at the Table?

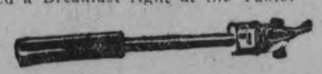

Hotpoint Immersion Heater
(At the Left)

For Boiling Water or Heating Baby's Milk. Also just the thing for the Morning Shave when you are in a hurry and the water in the pipes is **cold.**

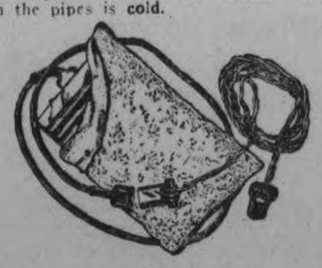

Hotpoint Safety Heating Pad
(Aluminum and Metal Flexible)

You never get "cold feet" with a flexible Hotpoint Heating Pad. May be kept at any desired temperature. Has a soft, Eiderdown Cover, which may be easily removed and laundered. And unlike the ordinary Pad, the Hotpoint may be used with a wet pack.

Hotpoint Domestic 3-Pound Iron

A light, handy size. Just what you want for travelling or for doing the light, daintier things. And so handy to carry from one room to another. It is a fitting companion for the 6-pound Hotpoint. There is a place for both in every home.

Hotpoint Toaster with Detachable Back

Just try Crispy, Brown, Crunchy Toast made with the Hotpoint—none so good. And the Rack is so handy for passing.

The lady demonstrator will do all kinds of light cooking on these Hotpoint appliances and show you how easily they are manipulated, and how easily kept clean, and best of all how quickly they respond with heat to the turning on of the switch. Come in and ask her questions about these Hotpoint Appliances' and she will explain to you all there is to know, and it will place you under no obligation whatever. This Demonstration ends Saturday, so do not miss seeing it, come to-day. On the Main Floor.

Have you seen our New Stock of English Semi-Porcelain Dinnerware? They are better and more beautiful in pattern and design than ever before. Econ. Basement

STORE HOURS
8.30 a.m. to
5.30 p.m.

THE J.C. Turnbull CO. LTD

SATURDAYS—
8.30 a.m. to
9.30 p.m.

"IT'S GREAT," SAYS THIS TORONTO MAN

CURRAN SAYS HE FEELS LIKE A BRAND NEW MAN SINCE TAKING TANLAC.

"I feel like a brand new man and all my friends know what I think about Tanlac, for I have told them, but I am glad to make this statement for the benefit of others," said George Curran, 226 1-2 Sumach St., Toronto, recently.

"My stomach was in such a condition that every morning I would just choke and gag for a long time, and could not retain a thing I ate for breakfast. In fact I was sick at my stomach all the time, had no appetite at all, and was so weak and worn out I just had to drive myself at my work. I had headaches when it seemed that I simply could not endure it, and the back of my head hurt awfully. I felt worse in the morning than on going to bed at night for my sleep was restless and broken, and seemed to do me no good.

"But Tanlac helped me right from the start, and now I am eating like a bear and everything seems to give me strength and energy, instead of making me sick like it used to, and I have gained several pounds in weight. I sleep well too, and all those aches and pains have left my head and neck, and I feel just fine. Tanlac is simply great; that is the only way to express it."

BAPTIST YOUNG PEOPLE'S UNION

(Continued from Page 1.)

here very effectively, accompanied by Mr. F. Waldon, and Rev. Mr. Webb commented on the co-operation shown by the different churches of the city in the work of Miss E. Webber, and her committee, by the presence of Miss Eastwood as soloist, and of Mrs. Dorothy Allan Park and Mr. F. Tattersall at the evening service.

The Keyword.

An address by Rev. Geo. T. Webb, D.D. of Toronto, a brother of Rev. J. R. Webb, on the keyword of the present convention, "His Dominion," was delivered in a masterly and wonderfully eloquent manner. "Truer religion is life relating to God and expressed in Christ-like service and we may speak of the Kingdom of God and of the Democracy of Jesus and we may phrase our terms, His Dominion ,and feel satisfied in our phrases, but, my frends, it all means nothing and less than nothing unless we recognize His Dominion actually and really and give Him a place of domination in our lives. Is this convention gathered to enlarge the Dominion of the Lord Jesus Christ? Is the union from which you come actually set in its programme for the purpose of intensifying the dominion of Christ? The words become meaningless and worse than meaningless unless every one of us will give Jesus Christ a larger and fuller domain in our daily lives," and "it has become an obligation which is laid upon us all to make of ourselves the biggest and the best that we possibly can in a spiritual way to be worthy of an acceptable offering to Him."

Automobile Trip.

The Automobile Association, owing to the holiday, was unable to fulfill its complete programme of cars for a motor trip around the city, but, with the co-operation of the members of the three Baptist churches, Gilmour Memorial, Park street and Murray street, enough motors were supplied to give all the delegates a chance to view some of our sights. This ride was preceded by a photo of the assemblage taken in front of the church by the Artcraft Photographers, and was followed by a banquet prepared and served by the ladies of the Baptist churches of the city in the basement of Murray street church, where inviting-looking tables with pretty floral decorations and quantities of good things to eat were laid in rooms gaily hung with bright flags. Here the delegates gathered for a very jolly hour, where songs, speeches and yells interspersed the serving of a heartily enjoyed supper.

Evening Session.

The concluding session of the convention took place last evening with a crowded church. Introduction of new officers was accomplished, and Rev. Mr. Bremner, of Galt, who has lately returned from a trip to the Orient, extended greetings from the Koreans, and appealed for the prayers of those in the home fields for them and for the starving Chinese in the famine districts.

Rev. J. L. Sloat, of Niagara Falls, gave a splendid talk on the need in the Church for helpers for those who are starving for food, for mental and physical health and for spiritual enlightenment, both in our own land and in the war-stricken countries of Europe, pointing to Jesus as the inexhaustible storehouse for all the riches of spiritual life.

Rev. C. H. Schutt, of Toronto, spoke the closing coronation address, making a strong appeal to the young people to be witnesses for the Saviour in every possible way, and for fresh consecration to His cause.

A notable feature of the closing programme of the convention was the beautiful solo contributed by Mrs. Dorothy Allan Park, her lovely voice being accorded such enthusiasm as to bring her back to repeat her song, "Hark, Hark my Soul," and the instrumental selections given by Mr. Frank Tattersall. An organ number, "Fantasia de Concert," on "O Sanctissima," was his first number, one which held the entire church spellbound while the faint little minor harmonies swelled out into a glorious diapason of crashing chords, and died away again to a far-away murmur. The applause was so loud and sustained that Mr. Tattersall was obliged to reply with a piano number, which again called forth repeated encores. Two Paganini Lizst Etudes were his contributions on the piano to the enthusiasm which greeted his wonderfully artistic playing.

A few words of appreciation from the new president, Rev. N. S. McKechnie, of London, on the musical programme, and the general reception accorded the meeting by the churches and citizens of Peterborough, brought to a close one of the most successful conventions ever held by the Baptist Young People's Union.

A gift of $25 was made by the local Union to the treasury of the Convention at last night's session.

CHEESE PRICES AROUSE INTEREST

The farmers in Peterborough county are likely to follow the prices paid for cheese this season with unusual interest. The rivalry centres largely around the prices being paid on the Peterborough Cheese Board, as compared with the prices realized by United Dairymen Co-operative, Limited. Last year it was claimed on the Peterborough Cheese Board that buyers for Western Canada frequently bought cheese and were able to pay higher prices for it than the exporters at Montreal could pay at the Montreal auctions of United Dairymen Co-operative, Limited. This year the situation has changed as United Dairymen Co-operative, Limited, is holding sales at Toronto as well as at Montreal.

Last week the local Cheese Board had its first sale, and the price paid was 15 9-16c. The day before United Dairymen Co-operative, Limited, sold some Peterborough County cheese in Toronto at 16c. As there were certain selling charges in connection with the Toronto sale, which did not apply to the Cheese Board, the two prices approximated the same. Later, however, United Dairymen Co-operative, Limited, sold the cheese from two other factories in Peterborough County, in Toronto at 16 1-8c. These two factories did better by fully an 1-8th of a cent a pound by selling through the Co-operative Company than they would had they sold on the Cheese Board. As the head office of United Dairymen Co-operative, Limited, is in Peterborough, and it has a considerable number of shareholders in this county who are organized into a local of the company, the interest being taken in the sales is all the more keen on that account.

Trying to "Reduce"?

The fat you are daily accumulating comes from starchy foods and sweets. Cut out potatoes, white flour bread and pastries, take rational exercise, and eat

Shredded Wheat

with green vegetables and unsweetened fruits. For breakfast heat two biscuits in the oven to restore their crispness, pour hot salted water over them, drain off the water quickly, and put a lump of butter on each biscuit. Nothing so delicious or nourishing.

TRISCUIT is the shredded wheat cracker, a crisp whole-wheat toast, eaten with butter or soft cheese.

MADE IN CANADA

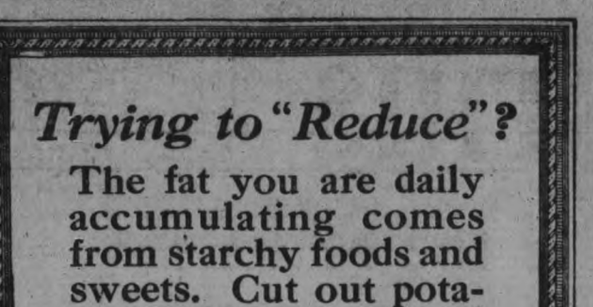

The President of the United States has the use of nine motor vehicles at the Executive Mansion. The cars are furnished free by automobile companies, and old cars are replaced without charge.

A STONE IMAGE Would Laugh At TOM MOORE in MADE IN HEAVEN At the ALLEN THEATRE.

A Superb Compliment to Any Bride—

IN the chaste simplicity and welcome exclusiveness of "Holmes & Edwards" designs there is a fascination that brings lasting joy to the heart of any bride.

There is a source of pride and pleasure, too, in the fact that no other silverware has the gleaming, mirror-like lustre which "Holmes & Edwards" craftsmen secure by hand-burnishing each individual piece.

Apart from this exquisite beauty, however, "Holmes & Edwards" is your logical choice because of its pre-eminent quality. It is the highest-priced silver-plate made.

Because it is *protected* at the wear points, it is a gift that combines everyday usefulness with lasting satisfaction.

Ask your jeweller.

Manufactured Exclusively by...

THE STANDARD SILVER CO. OF TORONTO, LIMITED

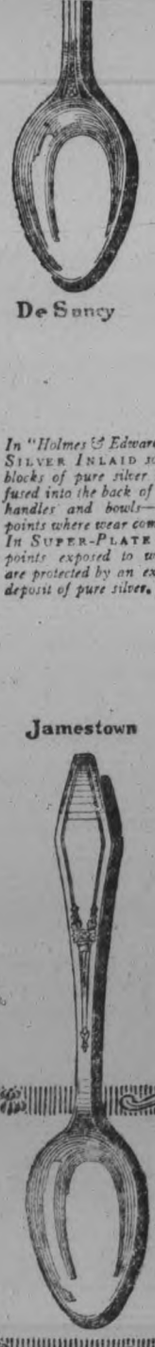

De Sancy

In "Holmes & Edwards" SILVER INLAID solid blocks of pure silver are fused into the back of the handles and bowls—the points where wear comes. In SUPER-PLATE all points exposed to wear are protected by an extra deposit of pure silver.

Jamestown

HOLMES & EDWARDS

THIS is the real Green Tea

B826

The rich yet delicate flavour of the perfectly prepared 'green' leaf will always be found in the sealed Salada packet.

CAMPBELLFORD LACROSSE TEAM

(Continued from page 3).

game Brinkman left his goal and attempted a long pass across the field. It was intercepted by Jacobs, who flopped the ball into the empty goal.

The game was clean and, with the exception of the second period, was decidedly fast. Pete Thomas got a nasty tap on the nose, but a doctor declared that it wasn't broken. The Campbellford team is well balanced, experienced, shifty and has plenty of speed. Their centre field is just as good as their defence and home. Edwards and Hart are a useful tricky pair, and the team as a whole made a good impression upon the crowd, especially on those who are interested in the local district teams. Havelock has a young team that will give a good account of itself. H. F. McNicholl, who accompanied the team, stated that some of the best players were unable to get away for this game, but that they will be out in the League fixtures. Holmes is a fast, clean player, and with the Brennans and Wright boys, and Copp and Hooper, the team shapes up well.

The Concert

The Play which was put on in the Opera House on Monday and Tuesday evenings was a huge success and many were turned away. It will be repeated on Friday evening. The play, which was composed by and under the supervision of Mr. and Mrs. Cowell, was called the "Tipsy Maid" and eighty two children and young people took part. All were dressed in gorgeous costumes and every act brought down the house. The main characters of act one were Robin Hood taken by L. J. O'Brien, Little John which was very ably taken by Roy Miller. The monk represented by Carl Maguire, the Princess by Miss H. Cowell, Pretty Alice by Miss Ruth Carnahan and the Old Woman by Chas. English. The "Old Woman" was especially good.

Between acts the Gipsy Girls sang a chorus "Come Away Fair Maidens", which was very well received.

Act two consisted of a very beautiful camp fire scene, in which all the gipsy camp is collected around the camp fire. After a gipsy chorus Robin Hood called upon Wanda (Miss Beatrice Mitchell) for a song "Bunny Rabbit", upon Criselda, (Miss Eleanor Ferris) for a recitation, upon Jane (Miss H. Cowell) for a song "Merry Sunshine" upon Dolly (Miss Sutton) for a song "Piggy Song" upon Gipsy Nell, (Miss Amie Govan) for a recitation and upon Unita for a song (Mr. Nobody). Four of the young Gipsy girls then sang a very beautiful quartette "The Birdies Ball". Gipsy Joe (James Benor) sang a solo which was well received. The Gipsy Queen (Miss M. Burleigh) then sang a very beautiful song "Come to the fair". Every number of the act was heartily encored.

The milkmaids song came next. A large number of Gipsy Maidens took part and the effect was charming. This piece once took first prize at London. The Morris Dance by the Gipsy Maids was also very beautiful

The last act was considered by some to be the best. It ws certainly very beautiful and consisted of a charming May Pole scene. Miss Georgie Davidson was the queen and was attended by two wee sailors and two little maids and followed by many lovely little girls, carrying baskets of beautiful roses. They all wound the Maypole in time to music which made a delightful scene.

The last scene was the tableau where Master Grant Morrison sang one verse of "Our Prince" and all sang "O Canada". A flag was then raised which revealed a figure of Brittania (Miss Mae Chaplin) flanked by the little sailors and all sang "Rule Brittania". The audience then stood for "God save the King".

The concert was a big success and will be repeated on Friday evening.

The Races

The races at the celebration yesterday were one of the main attractions. In the Free For All four horses were entered nd "Hossier Boy" property of James Thomas came first time being two minutes 27 seconds; "Capt Peller" property of J. Schooley, Peterboro, came second time 2 minutes 24 1-4 seconds, and "Swift Lion" came third, time 2 minutes twenty-five seconds.

2.30 Trot or Pace.

Four horses were entered and "City Limit" owned by Mr. Elmhirst of Lang, Ont., came first, time 2 minutes, 30 seconds; "Bertie Wilkis" owned by Mr. Goheen, Peterboro, came second time; two minutes and 3 1-4 seconds; "John R" owned by Mr. Haggerty ,Frankford came third time, 2 minutes 34 seconds.

2.40 Trot or Pace

Seven horses entered of which Elm D, owned by Mr. Welton, Colborne, came first time 2 minutes 39 1-4 seconds. Kitty Wilkis owned by H. Elmhirst, Lang, time 2 minutes 35 seconds and Maudie D owned by J. Cobbledick came third time 2 minutes 40 seconds.

The races were exceptionally good and in the opinion of Mr. R. J. Hewitt of Brighton, official starter, they were the best races that could be seen between Toronto and Belleville. Judges were Dr. Hancock, Colborne, Mr. Dunlop Frankford, Mr. J. A. Anderson, Campbellford. Timers were Thos. McCook, D. A. Owen, J. Battisby, Campbellford.

Football Game

The Hydro Electric Football Team played Walkworth team on the Agricultural Grounds, May 24th The game which consisted of two twenty-five minute periods was very close the score being one-nothing in favor of Walkworth. Mr. W. A. Wiggins was referee. The line up was as follows.—

Walkworth

H. Leonard, goal; K. Zufelt, O. Philips, backs; R. Denham, J. Philips, A. Peterson, half backs; H. Allen, B. Thompson, J. Richards, J. Freure A. Hobbs, Forwards.

Campbellford

G. Gay, goal; J. Storey, E. Armstrong, backs; J. Shaund, A. Sayers C. Smith, half backs; N. Dickson, Geo. Moore, J. Blackwood, F. Osborne J. Roumain, Forwards.

East Seymour Won

In the tug of war between East and West Seymour at the grounds on Tuesday, East Seymour won. The sides were:—

West Seymour

J. Poulton, A. Macdonald, W. Archer, J. McColloch, L. Locke J. Runciman J. Goacher, A. Runciman G. West, Mr. Forrest.

East Seymour

C. Little, E. Haig, W. Bland, L. Watson, R. Williams, B. Hays, H. Petherick, O. Tolton, H. Grills, W. Bennett.

Saw a Moose

A large moose was seen at Healey's Falls on Tuesday morning. It jumped into the canal and when the men drove it out it became tangled in a wire fence but they freed it and it promptly disappeared.

Personals

Mrs. Riley of Kingston and Mr. and Mrs. Thompson of Brighton, visited Mrs. Hartt on Tuesday.

Road Supt. Greer and Warden Geo. Bowen were in town for the 24th.

Dr. E. V. Frederick of Peterboro was home for the holiday.

Mr. and Mrs. McCannan and children and Miss P Bullen of Peterboro visited friends in town on Tuesday.

Mr. C. Miller was home for the holiday.

Miss M. Black has returned to Brooklyn.

Mrs J. R. Wilkinson and daughter, Mrs. Groh, are spending a few days in Picton.

for lameness

Lameness neglected often becomes serious and permanent and the longer you delay the more difficult the recovery.

Promptly treated with Absorbine, Jr. the joints and muscles soon lose their soreness and stiffness.

Absorbine, Jr. is made of herbs and is non-poisonous—safe and pleasant to use.

$1.25 a bottle at most druggists'

W. F. YOUNG, Inc. 344 St. Paul St., Montreal

Absorbine, Jr. THE ANTISEPTIC LINIMENT

KEENE NEWS

Personals.

Miss Marguerite Willard and Mary Foley, of Peterborough, were guests

Mrs. William Wedlock, Sr., and end and holiday.

Miss Alma Simpson of Campbellford, spent the week end and holiday with Miss Jean Armstrong.

Mr. Howard Francis spent the 24th with his parents at Cannington.

sons, Irwin and Thomas, Mrs. Richsons, Irwin and Thomas, rMs. Richard Wedlock, Miss Helen Wedlock, of Peterborough, and Mrs. Wilfrid Gillett, of Oshawa, were calling on Keene friends Monday evening.

Mr. C. H. Byers of Freelton, spent the 24th at the home of Mr. Guilbert Howson.

Mrs. R. N. Johnston has been quite ill during the past week.

Miss Nellie Reid of Peterborough, visited at the home of the Misses McCrea the past week.

Mrs. Thomas Howson, who had the misfortune to break her arm by making a misstep and falling from the chair the past week, is doing nicely.

Mr. W. J. Wood of Toronto, was a holiday guest at the home of Mr and Mrs. William Campbell.

Miss Laura Myers is a guest at the home of her sister, Mrs. Archie Kempt.

Messrs. Barnes and Pollard will have charge of the services at Villiers next Sabbath evening.

Mr. David Kempt has purchased a new five passenger car.

Mr. Frank Wallers and sister, Miss Mabel, visited at the home of Mr. and rMs. William Kempt.

Mr. George McIntyre and wife, of Peterborough, spent the 24th with Mr. McIntyre's mother, Mrs. Robt. McIntyre.

Mrs. Walters, who has been the rMs. William Wedlock, Sr., and past week, has returned to her home in Oshawa.

Mrs. William Jeffries and little daughter, of Peterborough, spent a few days this week at the home of Mr and Mrs. W. R. Wedlock.

Mr. Robert Armstrong, of Oshawa, visited at the home of Mr. and Mrs. John Moore on the 24th.

In the first series of League baseball games between the 12th Line and Keene on Tuesday evening, Keene won the game by the score of 26 to 7.

Next Sabbath will be a Go-to-School Sunday at the Methodist church. A special programme is being prepared, following which the memorial shield of the fallen soldiers of the Sabbath school, will be unveiled.

At the regular services on the circuit during the day next Sabbath, Rev. Mr. Honey will speak especially to the boys and girls.

THE PETERBOROUGH MALE VOICE CHOIR.

Last Friday evening a meeting of the members of The Peterborough Male Voice Choir was called and seventeen members assembled at the Y.M.C.A., to discuss the invitation to attend and give a concert at the Muskoka Chautauqua Assembly on Dominion Day or Civic Holiday. After the pros and cons had been discussed and aired by the members, it was thought advisable, owing to the difficulty of getting the Choir together during the hot weather, for practice, and many of the members being on holiday at these times, that the invitation should not be accepted, much as the members would have liked to take the trip to this Assembly this year—the first in this direction of a Canadian Chautauqua. It was therefore settled that no practising be done until the fall, when it is hoped the ranks of the choir will be filled up to the number of seventy-five or eighty with charter members and new ones. Intimation will be given in due season anent the first practice.

RUPTURE RELIEF

RETENTION NOT INFLUENCED BY AGE, SO REPORTS VISITING EXPERT.

Rupture is not a tear in the abdominal wall, as commonly supposed, but a stretching of a natural opening. J. Y. Egan, 1057 College street, Toronto, the long established Canadian Rupture Appliance Specialist, will visit Peterborough, Empress Hotel, Saturday and Sunday (all day and night), 2 days only, May 28 and 29.

The "Curatrus", the new surgical invention, as now used and prepared to order for men, women and children, not only retains rupture perfectly, affording immediate and complete comfort, but is intended to assist nature in her work in the shortest time known and at small cost. These new surgical appliances have received highest approval wherever shown, and are designed in accordance with the principles laid down by the world's text book authorities on this subject; producing results without harmful ready-made old-fashioned foreign trusses. Mr. Egan has testimonials from our own section for inspection. Free demonstration and examination of samples. Now is the time to make yourself safe and comfortable for your daily work. Note dates; ask at hotel office for his sample room —tear this notice out now for future reference.

Made in Canada.

23-25-27

In Cleveland, O., a person found guilty for the third time of "jay walking"—crossing the street diagonally by pedestrians, especially at street intersections — may have to pay a fine as much as $100.00, and serve ten days, for the offence.

SUFFERED DAY AND NIGHT

The Tortures of Dyspepsia Relieved By "Fruit-a-tives"

LITTLE BRAS D'OR, C. B.

"I was a terrible sufferer from *Dyspepsia and Constipation* for years. I had pain after eating, belching gas, constant headaches and did not sleep well at night. Finally, *a friend told me to try "Fruit-a-tives"*. In a week, the Constipation was corrected and soon I was free of pain, headaches and that miserable feeling that accompanies Dyspepsia. I continued to take this splendid fruit medicine and now I am well, strong and vigorous". ROBERT NEWTON.

50c. a box, 6 for $2.50, trial size 25c. At all dealers or sent postpaid by Fruit-a-tives Limited, Ottawa

PETERBORO LACROSSE TEAM WON HOLIDAY GAME AT HASTINGS

Jim Skinner, who is managing the Peterboro Intermediate Lacrosse team, got a lot of encouragement out of yesterday's win from Hastings at Norwood's holiday celebration. Leading at half time by 4 to 3, Peterboro notched two more before the final whistle, in the meantime holding the Hastings' bunch scoreless. Those who accompanied the local team report that it was a fast clean game capably handled by Alex. Kempt, who had no penalties to hand out. From all accounts, Hastings trotted out a team that should have been entered in the intermediae group. They had intended to break into the game again but felt that they would stand slight chance against the Campbellford aggregation.

Few of the Peterboro veterans were in yesterday's line up, but the youngsters handled themselves well. Harry Goodfellow backed into the nets and playing his first game in goal, gave a good account of himself. Elmer Brown and Johnston, on the defence, with H. Scriver, who played goal last year, and S. Rosenfield, presented a stout resistance to the Hastings' home, and Tudhope, Lawson, Gene Donovan and Nattress kept up a lively attack. Jack Creighton was coach, but Todd, George Mein, and some of the other players of last year, were missing.

The teams were as follows:

Peterboro Goal, Goodfellow; point, Scriver; cover Rosenfield; 2nd defence, Brown; 1st defence, A. John; centre, H. Tudhope; 2nd home, K. Mein; 1st home, J. Lawson; outside, Nattrass; inside Donovan.

Hastings: Goal, J. Gould; point, N. Scriver; cover, N. Revard; 2nd defence, B. Scriver; 1st defence, Art Scriver; centre, F. Scriver; 2nd home, B. Clapper; 1st home, B. Richardson; outside, W. Tait; inside, H. Rogers. Subs., H. Dodd and A. Lemoire.

RUSSIA IS SHORT OF FOOD; GOV'T. PLAN A FRECKER.

Conditions Worse Now Than Any Time in Nation's History.

BERLIN, May 24. — Lenine's abandonment of government control of foodstuffs came too late to relieve the situation in Bolshevist Russia, say letters received in Berlin from a family which has lived in Petrograd throughout the Bolshevist regime.

"The conditions are worse for us than they were when food was issued on casrds," one letter states. "We are told now thta we may buy food, and the peasants are told they may sell food without violating government regulations. But there are no food shops. And the peasants about Petrograd have little food to sell. They don't want paper rubles.

"They even refuse all sorts of manufactured articles in exchange for what little food they may have. They are afraid to give it up, as they are not sure thta they can get another crop the coming year.

"The Petrograd district is so sterile that little can be produced in normal times. Transportation is so bad, and the peasants in the grain districts have been so badly treated by the Bolshevist requisitioning parties, that the Government simply couldn't continue the small rations it was issuing on the cards. So it told us to do for ourselves a job which it could not accomplish with all its power and military force.

"The re-establishment of free trade and the announcement that Government restrictions have been reduced will not put food into cities which have no supplies, which have no adequate railway connections with grain districts and no means of reconciling peasants, who attribute most of their troubles to the two great cities in Russia and want to starve them out."

Are You a Pessimist?

Some people are---They endure the excruciating pains and aches of Rheumatism, Sciatica or Lumbago, nor will they help themselves. Friends advise Templeton's Rheumatic Capsules but, true Pessimists, they answer: "What's the use?" Springtime makes for Optimism! Turn over a new leaf--get rid of your troubles. T.R.C.'s are Guaranteed to contain no habit-forming drug, and to be absolutely harmless to the heart, kidneys or other organs. Prescribed by doctors, sold by druggists, $1.00 per box. Triol free at our agencies, or write Templetons, 142 King W., Toronto.

Sold by McDermid and Jury and E. L. Payne's drug stores; Lakefield, Tanner Drug Co.

Since the foundation of the Royal Automobile Club in England, August, 1897, it has grown from 163 members to nearly 19,000 at the present time. The club possesses the largest membership of any similar organisation in the world.

DOMINION *Tires*

The King *of* the Road

ALL DOMINION TIRES are *GOOD* Tires. All Dominion Tires are popular because of their serviceable treads, their superior quality and workmanship.

But—if there can be one tire in all Canada that is the national favorite, this tire is "NOBBY TREAD."

Everybody likes "NOBBY TREAD"—the proud possessor of a lordly limousine as well as the happy owner of a Ford, Chevrolet, Overland, Gray-Dort or McLaughlin.

The big, tough, long-wearing, springy nobs are proof against punctures, blow-outs and road-cutting. They simply wear and wear and wear. And when your speedometer gets up in the thousands of miles, you begin to appreciate the sound economy as well as the easy comfort of these famous DOMINION TIRES.

The big nobs, however, do not account for all this popularity. It is the workmanship—the perfect materials—the faultless construction throughout—that make "NOBBY TREADS" the KING of the road.

When you consider their greater mileage, their wonderful durability, their freedom from ordinary tire troubles and their greater ease and comfort in driving, "NOBBY TREADS" are sound economy, no matter what size or make of car you use.

There are DOMINION TIRES for every car, for every purpose, business and pleasure. The Dominion Tire DEALER will show you the different treads and explain the special features of each. He also carries DOMINION INNER TUBES and DOMINION TIRE ACCESSORIES. Have a tire talk with him—he knows.

CANADIAN CONSOLIDATED RUBBER CO. LIMITED
DOMINION RUBBER SYSTEM
AND ASSOCIATED COMPANIES

293

Dominion Tires are GOOD Tires

MACDONALD'S
PRINCE of WALES
CHEWING TOBACCO
"The Tobacco with a heart"
Canada's standard since 1858

The Sporting Page

PETES START LEAGUE SEASON WITH A WIN

BEAT COBOURG HANDILY IN GAME FEATURED BY GREAT WORK OF PETERBORO INFIELD AND THE CLOUTING OF ROSS AND HARRISON.

Manager Solomon's Petes got off to a flying start in the 1921 Central Ontario League race yesterday, when they invaded Cobourg and beat Slick Mulhall's Lakeshore crew by 9 runs to 4 before a grand crowd, which included several hundred Peterborough rooters.

The Petes played errorless ball and swung their war clubs to good effect, the thirteen hits including a homer and five doubles. "Hap" Harrison did the Babe Ruth stunt, meeting one of Ecobichon's benders and zooming a long homer into the lake. Harrison also had a double to his credit. Bob Ross didn't get any homers, but the Petes' backstop hung up the nice little record of five clean hits, three of them doubles, in five appearances at the plate.

"Lefty" McElroy was Manager Solomon's pitching selection, and although the southpaw's control was not of the best, he got by in good style, except in the fourth, when three complimentaries were bunched with two doubles to give Cobourg their quartette of runs. McElroy has a world of stuff and when he gets a little more work under his belt, will be a tough proposition for any of the clubs in President Kimmell's circuit. "Hap" Harrison pitched the last three innings in impressive style, fanning six men He had plenty of smoke on his fast ball and held Cobourg scoreless, striking out the side in the ninth. When McElroy, Rose and Harrison round into shape, the Petes' pitching staff should not cause Manager Solomon any worry.

Ecobichon, the young left hander who was with the Bohunks here last year, was selected to do the Cobourg gunning, the Lakeshort crew figuring that southpaw pitching would stop the Petes. The Peterborough boy loked mighty good at times, but he was combed for thirteen hits, while he passed five men and hit a couple more. The clouting of Ross and Harrison and Murray, who got ten hits between them, provided a warm reception for the youngster in his Central League debut.

The Petes' defensive work was big league quality yesterday. The infield fairly sparkled all afternoon. Murray, Cherrett and Ray Rose all contributed spectacular plays, while Hap Harrison loked after first base in great style. Bob Ross, besides coming through with five hits, caught faultlessly, while the outfield did all they were called upon to do.

The crowd was so big that the right field was invaded and ground rules had to be adopted, a hit into the crowd counting for two bases. This accounts for the large number of two-base hits, most of them being flies that would have been easy outs on any regular ball park. The two that Ross hit to right field, however, would have been good for doubles anywhere.

A parade of the teams, headed by the Cobourg Concert Band in kilts, preceded the game.

A running one-handed pick-up by Murray, Cherrett's fast play on Drumm's neat hit over second, Rose's grab of a drive deflected by McElroy and Pinnette's catch of Turpin's long fly to left, were among the features of the battle.

First Innings.

Peterborough — Cherrett walked and worked the delayed steal on Tyson. Murray fanned. R. Rose hit to Ecobichon and Cherrett was called out at third by Base Umpire Duncan, Manager Solomon vehemently protesting the decision. Ross singled to right, Rose going to third. Ross was caught between first and second on the play, and while the Cobourg infield chased him, Rose scored Ross eventually reached second safely. Harrison doubled to left centre, scoring Ross. Holyman fanned. Two runs.

Cobourg—Skitch walked and went to second on a wild pitch. Butler missed three. Drumm rolled to Harrison, Skitch going to third. Tyson drew a pass, but died stealing, Ross to Ray Rose, a perfect throw.

Second Innings.

Peterborough—Lowe was safe on Boundy's miss, but was doubled on McCarney's attempted sacrifice, which resulted in a fly to Ecobichon. The latter threw out McElroy.

Cobourg—Higginbottom rolled to McElroy. Boundy walked. Dick Turpin lifted one to Murray and McElroy tossed out McDonald.

Third Innings.

Peterborough — Cherrett fanned. Murray beat out an infield hit and stole second. Ray Rose was hit. On a double steal, Skitch lost Tyson's throw and Murray scored. Ross doubled into the crowd in right, scoring Rose. Harrison boomed a homer into the lake, scoring Ross ahead of him. Holyman was safe on Boundy's error and was sacrificed to second by Lowe. McCarney rolled to Higginbottom. Four runs.

Cobourg— Ecobichon doubled to right centre. Rose made a nice play on Skitch's smash, which McElroy knocked down, Ecobichon going to third. Butler rolled to Rose, Ecobichon being held at third. Cherrett went over behind second for Drumm's fast one and got the runner.

Fourth Innings.

Peterborough—Cherrett was safe on Turpin's miss and went to second on Ecobichon's bad throw. Murray fanned. Ray Rose walked. Ross doubled to centre, scoring Cherrett, but Rose was caught at the plate trying to score on the play. One run.

Cobourg—Tyson rolled to Murray. Higginbottom and G. Turpin walked and advanced on a passed ball. Dick Turpin doubled to left, scoring the pair. A wild pitch put him on third. McDonald was hit and stole second. Skitch's fly to right went for a double in the crowd and Turpin and McDonald scored. Butler hit to Murray and Skitch was caught at third, Murray to Cherrett. Four runs.

Fifth Innings.

Peterborough— Harrison flied to Butler in deep centre. Ecobichon threw out Holyman. Lowe was hit, McCarney was safe on Dick Turpin's miss of his son's throw. McElroy walked, filling the bases. Cherrett fanned.

Cobourg—Drumm beat out a slow one to McElroy. Tyson hit to McElroy, who threw to second to force Drumm, but Umpire Duncan called him safe. It was a raw decision. Higginbottom sacrificed. G. Turpin hit to McElroy and Drumm was caught going home. D. Turpin walked, filling the bases. Ray Rose threw out McDonald.

Sixth Innings.

Peterborough — Murray walked and stole second. R. Rose fanned. Ross doubled to right, scoring Murray. Harrison grounded to Skitch. Holyman flied to short. One run.

Cobourg—Murray tossed out Ecobichon. Skitch doubled to right. Butler flied to McCarney. Drumm rolled to Cherrett.

Seventh Innings.

Peterborough—Lowe flied to McDonald. McCarney fanned. Pinnette, batting for McElroy, died on a fly to Butler in centre.

Cobourg—With Harrison pitching for the Petes, Ray Rose went to first and Holyman to second, Pinnette taking left. Cherrett threw out Tyson. Higginbottom doubled to the crowd in right. G. Turpin fanned. Pinnette made a fine catch of Dick Turpin's fly to deep left.

Eighth Innings.

Peterborough — Cherrett bunted safely. Murray doubled to left, and on trying to make third, found Cherrett there. The latter dashed for home but was tagged out, Murray reaching third. He scored on Ray Rose's sacrifice fly to centre. Ross singled to right, his fifth hit in a row. Harrison drew a pass and Holyman singled through short, filling the bases. Lowe lifted one to Ecobichon. One run.

Cobourg—Murray made a fine play on McDonald's roller. Ecobichon fanned. Skitch singled to right and went to second on a balk. Butler fanned.

Ninth Innings.

Peterborough— Lornie Rose, batting for McCarney, walked, but was caught off first. Pinnette singled over second. Cherrett flied to Higginbottom. Murray singled, but was forced on R. Rose's tap to Higginbottom.

Cobourg—Drumm struck out. Tyson singled to centre. Higginbottom's fly went into the crowd and gave the batter a double. G. Turpin and Dick Turpin both fanned.

Peterborough—	AB	R	H	PO	A	E
Cherrett, s.s.	5	1	1	1	3	0
Murray, 3b.	5	3	3	1	5	0
R. Rose, 2b., 1b.	3	2	0	4	3	0
Ross, c.	5	2	5	8	1	0
Harrison, 1b., p.	4	1	2	11	0	0
Holyman, lf., 2b.	5	0	1	0	0	0
Lowe, r.f.	3	0	0	0	0	0
McCarney, m.	4	0	0	1	0	0
L. Rose, m.	0	0	0	0	0	0
Pinnette, l.f.	2	0	1	1	0	0
McElroy, p.	2	0	0	0	3	0
	38	9	13	27	15	0

Cobourg—	AB	R	H	PO	A	E
Skitch, 3b.	4	0	3	1	2	1
Butler, m.	5	0	0	3	1	0
Drumm, l.f.	5	0	1	0	1	0
Tyson, c.	4	0	1	9	2	0
Higginbottom, 2b.	3	1	2	2	1	0
Boundy, s.s.	0	0	0	0	0	2
G. Turpin, s.s.	3	1	0	1	3	0
Dick Turpin, 1b.	4	1	1	8	0	2
McDonald, r.f.	3	1	0	1	0	0
Ecobichon, p.	4	0	1	2	4	1
	35	4	9	27	14	6

By Innings:—	R.	H.	E.
Peterborough ...204101010	9	13	0
Cobourg 000400000	4	9	6

Two-base hits—Ross 3, Harrison, Murray, Skitch 2, Higinbottom 2, Dick Turpin, Ecobichon. Home run—Harrison. Sacrifice hits — Ray Rose, Lowe, Higginbottom. Struck out—By McElroy 1, by Harrison 6, by Ecobichon 8. Bases on balls—off McElroy 6, off Ecobichon 5. Hits off McElroy, 5 in six innings, off Harrison 4 in three innings. Winning pitcher—McElroy. Left on bases—Peterborough 12, Cobourg 12. Double play—Ecobichon to Dick Turpin. Balk—Harrison. Wild pitches—McElroy 3. Hit by pitcher—by McElroy 1 (McDonald), by Ecobichon 2 (R. Rose, Lowe). Umpires—Rosevear, Port Hope, at the plate; Duncan, Cobourg, on the bases.

OSHAWA HERE SATURDAY FOR THE LEAGUE OPENER

The local Central Ontario League season will be opened on Saturday afternoon when the crack Oshawa team will clash with the Petes at Riverside Park, the game being called at 3 o'clock. Oshawa are already claiming the Central Ontario League flag this year and their win over Belleville yesterday shows them to be dangerous contenders for the title. The Petes got away to a good start two yesterday, by winning in Cobourg and the many fans who were in the Lakeshore town are elated over the way the Solomon crew handled themselves. Saturday's game will be a real battle every foot of the way and the indications are that a record crowd will see the opening of the League season. The hundreds of fans who motored to Cobourg yesterday showed that the fans are solidly behind the Petes and every body will be out on aSturday. Jack Rosevear of Port Hope will be the umpire-in-chief for this game.

AT THE THEATERS

AT THE ALLEN.

TOM MOORE TELLS AN ENGLISH JOKE.

Tom Moore, having a touch of Ireland in his blood, is never content to pass an hour without enlivening it with some funny tale. The Goldwyn star, who comes to the Allen Theatre for 3 days, beginning Thursday, in his new comedy, "Made in Heaven," told one about two Englishmen, both of them half seas over with good Scotch. They were drinking at the bar and one of them turned to the other and said: "I-I say, er—deah old thing, I say. Now did you ever, old deah, I arsk you, did you ever in those jolly old days at Oxford happen to know a perfectly ripping chap named — Wilkin-shon-shon-s-son. Eh? Now did you evah?"

The other thought deeply, albeit a little unsteadily, then made reply:

"Should shay sho, sweet old pet! Knew'm well. R'ember him perf'tly. Why I was brought up with him! Fr'm boy 'ood! Jolly keen he was too, old pippin. Toppin' sh-sh-shap —chap!" The speaker paused a moment, still unsteady, then went on, "But tell, deah old pet, wha' wash his name?"

The first Englishman looked at him vacantly, stupidly — then, "Who?" he said.

PROHIBITION GIVES EXCUSE FOR VERY CLEVER FARCE COMEDY.

No matter how they stand on the "wet and dry" question, it is promised that everyone will agree that the Volstead Act is entitled to credit for having made possible "Going Through the Rye," which comes to the Allen Theatre on Thursday, and which is called "the funniest farce since prohibition." It is the latest of the new two-reel Christie comedies featuring Bobby Vernon, with Vera Steadman playing opposite.

The plot hinges around a rival sending Vernon a bottle of rye, carefully disguised. On the way to the wedding with the "present" he breaks it, leaving the odor of liquor on his clothing and starting the law enforcement officers in pursuit. A clever element is introduced with a "rum hound," a dog, who follows the groom-to-be and adds a large portion of the comedy element.

Vernon makes an unusual effort to save himself by borrowing a pair of handcuffs from a policeman and chaining himself to his affianced, but they are both dragged off to the police station, and there follows one of the funniest marriage ceremonies in the history of pictures.

PRINCE OF WALES SENDS PHOTOGRAPHS.

Mildred Harris, who will be seen in "The Woman in His House" when that Associated First National produced is seen at the Allen for the last time to-night, has received a set of photographs of herself from the Prince of Wales. These were taken in California on the occasion of the future British monarch's last visit to the United States. Mildred Harris was officially presented to the Prince at a reception at San Diego and the night before his departure for the Antipodes was one of the six favored ones who fox-trotted with His Royal Highness. It was while en route to Coronado from the San Diego reception that His Royal Highness espied Mildred aboard the official ferry and sent his royal photographer with a request that she pose for a number of pictures for his private collection. From Australia, where the Prince was going, he promised to send Mildred a set of these pictures. They came with the compliments of young Edward.

AT THE CAPITOL.

MOST POPULAR OF BOOKS VISUALIZED IN SPECIAL FILM.

"Black Beauty," Famous Classic, Makes Unique Motion Picture.

Still popular after running through scores of huge editions since its first mighty bid for enduring fame more than forty years ago, "Black Beauty," by Anna Sewell, is establishing a record in another field of human interest. After forty years, "Black Beauty" 'ranks eighth in popularity among the world's books. At the beginning of its career in motion pictures its appeal to the public promises to be even stronger than the one it made through the printed page.

"Black Beauty", a Vitagraph all star special production, will be shown at the Capitol theater tomorrow night.

Extraordinary difficulties were faced and overcome in visualizing "Black Beauty", but those which at first were looked upon as the greatest turned out to be the least. The first question raised was, "Can horses be trained to perform exactly the action of Anna Sewell's book so that the story in pictures can be accurately and faithfully told?"

After long continued and patient experiments, it was found that for the most part no training would be necessary, as all the action of horses in the wonderful book is natural to them at certain times under certain circumstances. The fact that the action is natural spontaneous, is n important apart in the greatness of Anna Sewell's immortal work. The filming of this action, therefore, became largely a matter of time and patience, and complete success was attained at last.

The problem of presenting "Black Beauty" as a screen drama of the strongest possible appeal, with a gripping, thrilling story, ws more baffling. Mr. and Mrs. George Randolph Chester, who prepared the screen version, were unwilling to take any liberties in altering the text or changing the form of a work regarded with reverence by millions of readers. The problem was pondered for weeks before the inspiration came.

In the story as originally written a number of human characters are mentioned, and dealt with in the "Autobiography of a Horse" 'in their relation to the equine characters. It is related how George Gordon met death in the hare hunt, but the consequences of this tragedy in the lives of the humans were, of course, unknown to Black Beauty. Squire Gordon drove Black Beauty to town and back, under great difficulty and danger, on "a stormy day." Black Beauty told of the trip and its adventures, but could not tell why the trip was taken, for he did not know except that it was "on business."

Mr. and Mrs. Chester, in preparing the screen version of "Black Beauty", have told this human story, intense and compelling, in scenes alternating with those of "Black Beauty's Story.' 'The 'Indoor Story' never conflicts with nor overlaps the "Outdoor Story" which Black Beauty tells.

The result is Anna Sewell's story as she wrote it, in pictures, and in addition the strong human interest story of Jessie Gordon, Harry Blomefield and the other persons in the book.

The pictured production of "Black Beauty" ends with a thrilling horse race, along rough roads, over rock walls and hedges, through fields and meadows, to avert a shocking tragedy which threatens Jessie. Harry Blomefeld rides Black Beauty, completely recovered from the effects of his hard life as a cab horse.

Last Time To-day
ALLEN
Matinee 2.15
Evening 6.45 and 9.00
THE HOME OF FIRST NATIONAL ATTRACTIONS
LOUIS B. MAYER PRESENTS
"The Woman in His House"
THE SCREEN'S TRUEST TRIUMPH OF MOTHER-LOVE.
ADDED ATTRACTION, LLOYD HAMILTON IN 'THE SIMP'
A PICTURE SO FOOLISH IT REACHES NEW HEIGHTS OF ART.
TO-MORROW SAMUEL GOLDWYN PRESENTS
TOM MOORE
—IN—
"MADE IN HEAVEN"
A STORY THAT ZIPS ALONG AT A BREACKNECK CLIP, WITH A STREAM OF LAUGHS RUNNING THROUGH THE SIX REELS.
TOM MOORE AT HIS BEST.
BOBBY VERNON IN COMING THROUGH THE RYE. Nothing Dry about this one — every eye will be wet with laughter.
OTHER ATTRACTIONS
OVERTURE
A SPRIG OF SHAMROCK.
ALLEN ORCHESTRA
W. F. LEADER, Directing
EPISODE No. 13
THE PHANTOM FOE
MATINEE: 11c, 22c EVENING: 16c, 22c, 32c

PETERBORO AUTO AND TAX LIVERY
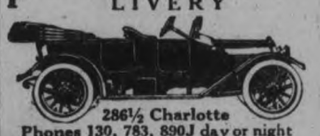
286½ Charlotte
Phones 130, 783, 890J day or night
Drivers—W. J. Clancy, H. Stinson, M. Dutch Pammott, J. Drummond
CARS WASHED AND STORED

New Gasoline Tank
200 Rubidge Street
SOUTH
Auto Owners and others are notified that I have Installed a New and Improved Gasoline Tank in front of my Bicycle Shop, where First-class Gasoline may always be had.
THOS. H. ASHBY
—Red Bird Bicycle Agency—
— 200 RUBIDGE STREET —
4d-123

A Car in which Quality is never Sacrificed for price—a car that, whether it be a trip of 5 or 500 miles you have the assurance of getting there without trouble.
THE "REO" IS
The Gold Standard of Values
Let us demonstrate its qualiies. Four Models.
Moore's Garage
Cor. HUNTER & QUEEN STS
Phones: Day 125; Night 1825J

The Place To Buy Your Bike
Is At
ASHBY'S
200 Rubidge Street.
Exclusive Dealer for the "RED BIRD." It's the wheel that needs no coaxing. Bicycle Accessories and Repairs. Lawn Mowers Sharpened. Fill your car at Ashby's New Gasoline Tank. Phone 1206J.

RIDE A BRANTFORD RED BIRD

REGENT

Mack Sennett presents his 6 Reel Comedy-Drama
"A Small Town Idol"
Heading a company that includes 1000 Beautiful Girls is a typical Sennett Cast including—
Ben Turpin - Marie Prevost
Charlie Murray - Phyllis Haver
POPULAR PRICES:
Matinees: 10c and 20c
Evenings: 25c (War Tax Extra)

Use LION SHOE POLISH
"safest for leather"

Capitol
The Theatre Beautiful
MATINEE EACH WEDNESDAY and SATURDAY at 2.30
ONE BIG SHOW SATURDAY EVENING AT 8 O'CLOCK
LAST TIME TO-NIGHT

A Paramount Picture
A HUGH FORD PRODUCTION
Jesse L. Lasky presents
THOMAS MEIGHAN
in
"CIVILIAN CLOTHES"
The story of a girl who married a captain's uniform, then had to live with a suit of cheap "civies."
But the same man—a fighter — was under both coats. When he saw he had wedded a snob—
Come see Sam McGinnis reform the home sector!
THREE CASH PRIZES
$5.00, $3.00 and $2.00
For Best Drawing of Black Beauty. Prizes to be Awarded at Special Performance Saturday Morning, Next, at 10 o'clock.
Full Orchestra In Attendance
BALANCE OF OUR BIG PROGRAMME IS CHUCK-FULL OF GOOD COMEDIES, SERIALS, TOPICS OF THE DAY, PATHE NEWS, PARAMOUNT MAGAZINE, ETC.
Come Early

Sports

LAKEVIEWS, HAMILTON'S AND CRESSMAN'S HOLIDAY WINNERS

ELEVEN BATSMEN ARE WHIFFED BY COUSINS IN FAST CITY LEAGUE CONTEST.

Lakeviews won from St. Peter's by 10 to 4, Hamilton's defeated Y. M.C.A. by 4 to 3, and Cressman's trimmed Westclox by 18 to 6, in the holiday baseball bill at Riverside Park.

The Juvenile teams put up a scrappy battle, both Shaughnessy and Sheehy pitching well, the latter getting ten strikeouts. LeBarr the Lake view first baseman took sixteen chances without a sling.

Lakeviews led all the way, but were given a scare in the seventh when St. Peters' did some nice hitting, and scored three runs. They also looked dangerous in the ninth, but one run was the best they could get of two singles and a double, Sheehy slamming for the extra base.

The box score:

Lakeviews

	A.B.	R.	H.	O.	A.	E.
Fitzgerald 3b	5	0	2	0	3	1
Moore, 2b	5	3	1	3	6	0
Pethick, ss	4	1	0	0	1	0
Rogers, c	5	0	1	7	4	0
Shaughnessy, p	5	1	2	1	4	1
LeBarr, 1b	5	1	1	15	1	0
Miller, rf	4	2	3	0	0	0
Jones, cf	5	0	0	0	0	0
Rody, lf	4	2	2	1	0	0
	42	10	12	27	19	2

By innings:—
Lakeviews — 1 1 1 0 2 1 0 3 1 — 10
St. Peters's — 0 0 0 0 0 0 3 0 1 — 14

St Peter's.

	A.B.	R.	H.	O.	A.	E.
Donoghue ss	5	1	2	0	1	0
N. Collinus 2b	5	0	1	1	1	1
Sheehy p	3	0	1	0	8	1
L. Collins c	5	0	2	9	1	1
Rutherford lf	4	1	2	0	0	1
Milloy, 3b	4	0	1	3	1	0
Clancy cf	3	1	1	2	1	0
Killoran rf	4	1	1	0	1	0
Holland 1b	4	0	2	12	0	1
	37	4	13	27	14	5

Two base hit, Moore, Rody, Sheehy, struckout by Shaughnessy 5, by Sheehy, 10 Base on balls, off Shaughnessy 1 off Sheehy 1, double play Clancy to Milloy. Left on bases Lakeviews 7, St. Peter's 10. Balk Shaughnessy. Umpire Loomis.

Cousins fans Eleven

It was good baseball throughout the after-dinner game, with Kirn and Cousins working in fine style against the batters. Hamilton's flinger whiffed eleven, retiring Butcher, Fitzgerald and Kirn on strikes in the second. Hamilton's got a brace of counters in the second after two were gone. Three singles in a row gave Y.M.C.A. a tally in the third and timely hitting including a two-bagger by Seely gave them two run, and the lead in the sixth. Hamilton's came right back with the willow, and a wild throw home allowed them to score twice. In the last half for the Y.M.C.A. Cousins fanned Seeley and Pogue. McWilliam ingled only to be left stranded when ousins took Butcher's grounder.

The Box Score:—

Hamiltons'

	A.B.	R.	H.	O.	A.	E.
Kennedy rf	3	0	2	0	0	0
Kenneally lf	3	0	0	1	0	1
Collaghan 2b	3	1	1	0	1	0
Morse c	3	1	1	11	0	0
Murphy 1b	3	0	0	4	0	0
Russell 3b	3	1	1	2	0	0
Ranger s s	3	1	1	1	1	0
Cripoli cf	3	0	0	1	0	0
Cousins p	2	0	1	1	1	0
	26	4	7	21	3	1

Y.M.C.A.

	A.B.	R.	H.	O.	A.	E.
Seeley 2b	4	0	1	0	1	1
Pogue lf	4	0	0	2	0	0
McWilliams 2b	4	1	2	8	0	0
Butcher 3b	3	1	1	1	1	1
Fitzgerald rf	3	0	1	1	0	0
Kirn p	3	0	1	1	3	0
Lyons c	3	0	0	5	0	0
Sheehan ss	3	1	2	0	0	0
Powell cf	3	0	2	0	0	0
	30	3	10	18	5	2

Y. M. C. A. — 0 0 1 0 0 2 0 — 3
Hamilton's — 0 2 0 0 0 0 2 x — 4

Two base hit Seely, struck out by Cousins 11, by Kirn 2, Left on bases Hamilton's 4, Y.M.C.A. 7, Umpire Prosser.

Cressman's Finish Strong.

With Bartley pitching a strong game and his support, faultless, Cressman's had gradually drawn way from Westclox until at the fifth the store nine were leading by 7 to 1. In their half the clockmakers went after Bartley, five singles, a hit by pitcher and an error giving them five runs.

Everything went badly for Westclox in the seventh. Fifteen batters faced Herb. Wolff. Five of them hit safely, two were passed and one was hit. This mixture, with poor fielding resulted in eleven runs for Cressman's.

Westclox did not get an extra base hit. Cressmans' got four of them, Hunter getting two doubles, and Wade and Bergoine one apiece. In the sixth, Bergoine doubled to deep right, and Head went one better by tripling to the bushes in right.

The box scores:—

Westclox

	A.B.	R.	H.	O.	A.	E.
Prosser c	4	1	1	9	2	0
Legros 1b cf	3	0	1	4	0	0
C. Wolff 3b	3	1	1	10	4	
Yelland rf	1	0	1	0	0	0
Degraw 1b	3	1	1	6	0	0
Baptie cf rf	3	0	1	0	0	0
Thirnbeck ss	4	1	1	0	0	1
Lundy 2b	4	1	3	0	4	1
Walker lf	4	1	1	0	0	0
H. Wolfe p	2	0	1	1	3	1
	31	6	12	21	9	7

Cressman's

	A.B.	R.	H.	O.	A.	E.
Hunter ss	6	3	1	2	1	0
Wade rf	6	1	2	0	0	0
Bergoine c	3	2	1	6	1	0
Head cf	4	1	2	2	0	0
Cobb 1b	5	1	1	6	1	1
Long rf	5	2	1	1	0	0
Sage 3b	4	3	1	1	1	0
Graham 2b	4	3	3	1	3	0
Bartley p	5	2	1	2	3	0
	42	18	13	21	10	1

By innigs:—
Cressman's — 0 2 0 2 0 3 11 — 18
Westclox — 1 0 0 0 0 5 0 — 6

Three base hit, head ,two base hit Bergoine, Wade, Hunter, struck out by Bartley 4 by Wolff 9 Base on balls, off Wolff 4, double play Bartley to Cobb, Left on bases, Cressmans 8, Westclox 8. Umpire Loomis

SCOTS' SOCCER TEAM VICTORS

DEFEAT COMPOSITE MONTREAL AMATEUR TEAM 6 TO 2 BEFORE 10,000.

MONTREAL, May 25.—(Canadian Press).—Displaying occasional flashes of brilliance and at all times exhibiting real merit, the visiting Scottish soccer team yesterday defeated a composite team of Montreal amateurs by six to two. Nearly ten thousand people crowded the Grand Trunk grounds to see the match.

LINDSAY BY 5 TO 4 SCORE DEFEATED PORT HOPE.

LINDSAY, Ont., May 24.—Lindsay Greybirds won their opening game in the Central Ontario League to-day by defeating Port Hope by 5 to 4. It was good baseball all the way, with clever pitching by both twirlers. Port Hope led until the ninth, when Lindsay scored two runs, winning the game. Oulette had the fine record of 17 strike outs, while Deer, for Port Hope (formerly withe Toronto Lake Shore League) had seven. The turning point for Lindsay was in the 8th, when McDonald, the pinch hitter, slammed out a three bagger.

The teams:

Port Hope—C. Rowden 2nd base, A. Hills 1st base, F. Chalk 3rd base, E. Moyce s.s., R. Chalk c.f., S. Fryers r.f., R. Fair c.f., A. Thompson l.f., W. J. Deer p., Carter and Copeland spares.

Lindsay—J. Stark s.s., H. Willismon l.f., W. McMahone r.f., A. C. Carew 3rd base, E. Coombs 1st base, C. H. Workman 2nd base, Ashton c.f., Oulette p., P. McDonald c.f.

Umpires — Wilson, Oshawa, and Butler, Lindsay.

HEARTBURN LIVER TROUBLE

When the liver becomes torpid and inflamed, it cannot furnish sufficient bile to the bowels, thus causing them to become constipated.

The stomach is also affected. In the case of heartburn there is a gnawing and burning pain in the stomach, attended by disturbed appetite, caused by great acidity. Whenever too much food is taken it is liable to ferment, and become extremely sour, vomiting often occurs; and what is thrown up, is sour and sometimes bitter.

Other liver troubles symptoms are pain under the right shoulder, yellowness of the skin and eyes, floating specks before the eyes, coated tongue, bad taste in the morning, foul breath, water brash, jaundice, constipation, etc.

Keep your liver active by using Milburn's Laxa-Liver Pills and you will have no heartburn or other liver troubles. Being purely vegetable they do not gripe, weaken or sicken like the old-fashioned purgatives generally do.

Mrs. Mary Strome, Glasnevin, Sask., writes: —"I have used Milburn's Laxa-Liver Pills, and they have cleared me of heartburn and liver trouble. I don't think they can be beaten by any other medicine, and I can highly recommend them."

Price 25c. a vial at all dealers or mailed direct on receipt of price by The T. Milburn Co., Limited, Toronto, Ont.

For That
TIRED, RUN-DOWN FEELING
Take an Hour Off and Laugh with
TOM MOORE
in
MADE IN HEAVEN
At the ALLEN THEATRE.

GORDON CUP FINAL RESULTED IN TIE

TEAMS BATTLED FOR OVER TWO HOURS—THE LINE-UP.

After two hours and fifteen minutes' play in the Gordon Cup final at the Oval yesterday afternoon, Canadian Generals and Caledonians limped off the field without having reached a decision for final honours. Each team had scored one goal in the ninety minutes of play, and three periods of overtime failed to return a winner. To-day four of the Caleys are under the care of doctors, and other players are limping from injuries received during the game. Information from the camp of the Caledonians to-day was to the effect that it would be impossible to send the team into action again this week. It was said that the team might be in condition to take the field early next week. Canadian Generals, too, suffered, but their casualty list was lighter than that of the Caleys. Throughout the game there was no evidence of deliberate attempts to injure players, and it was apparent to players and spectators alike that the injuries received were accidental, and one of the risks of the game.

1,500 Spectators.

It was estimated that fifteen hundred persons saw the contest. This constitutes an attendance record for Peterborough. The pitch was surrounded by a dense crowd of spectators.

It was a well-played game, replete with combination plays and individual work. Caleys scored the first goal from a penalty kick, Wright in goal taking the kick that beat Griffin. This score came at an opportune time for the Caleys, as their halfback division was showing signs of slowing up. Moir in centre was playing against doctor's advice, and Morris was handicapped by a leg injury. The Canadian Generals were having an edge on the play, and their supporters were confident that the Caley's defence would sooner or later break down.

Half-time came without further scoring. After the rest, the Canadian Generals took the offensive, and finally, from a scrimmage in front of Griffin, the ball was shot between the posts by Parkins, and the teams were tied. The players of both teams gave everything they had for the remainder of the half, and in the overtime periods, but could not break the tie.

The Teams.

Caledonians — Wright; McMullen and Ralston; Morris, Moir, and Brown; Burgess, Hannah, Calder, Dingwall, and Anderson.

Canadian Generals — Griffin; Mason and McDonald; Williams, Turner, and Mann; Maunders, Hotston, Parkins, Gash, and Bartley.

Referee—Hallworth.

CLOSE GAME IN THE JUNIOR SCHOOL LEAGUE.

On the Queen Mary School grounds on Monday evening, another closely contested game of baseball was played between the Juniors of the Queen Mary and South Central Schools. At the end of the fifth innings, which constitutes a junior game, the score was a tie—3-3. In the sixth innings the Queen Mary team succeeded in getting the winning run.

The score by innings was as follows:

South Central ..... 0 1 1 1 0 0 — 3
Queen Mary ..... 3 0 0 0 0 1 — 4

Batteries—South Central: Swanger and Bacon. Queen Mary: McLeish and McCall.

Mr. Alex. Kay's umpiring was, as usual, very satisfactory to the competing teams.

BELLEVILLE LOST TO ASHAWA

OSHAWA, May 24.—In the opening game of the Central Ontario Baseball League played here this afternoon, Oshawa defeated Belleville 1 to 0. Danty pitched for Oshawa, allowing Belleville only three hits, while Oshawa collected six safeties off Fred Goyed. Both twirlers were in fine form, and it was not till the seventh inning that the locals sent in the winning and only tally of the game. Danty had nine strike-outs and Goyer six. The teams:

Belleville—Weir s.s., Meagher 1b, Ross s.f., W. Mills c., Goyer l.f., H. Mills 1b, Williams 2b, Symonds r.f., Fred Goyer p.

Oshawa—Gifford s.s., Fair 3b, Rowden 2b, Dobson r.f., Belding c., Patton c.f., Wilson 1b, Legge l.f., Danty p.

ON THE RIGHT TACK.

Farmer Hayseed was describing a pest of birds which had made their appearance on his farm.

Hayseed said to a neighbor:

"I was very much troubled with these winged thieves, for they made terrible havoc among my corn. I ut scarecrows up till I was tired. Then I took my gun, loaded it with powder and shot, and you should have seen the quantity I brought down! But the next morning my boy rushed indoors and yelled:

"'Dad, hundreds of birds in the corn aagin!'

"I grabbed down my gun, put in the powder, but couldn't find any shot, so I thrust in a handful of tacks, and off I ran. Getting to the corn, I yelled pretty hard, and up flew the birds into a tree. I fired, and, would you believe me, all the birds were nailed to the tree with their wings flapping as if flying."

The neighbor stood aghast, and the farmer continued:

"Struck with the sight, I stood watching them, when—I could hardly believe my eyes —the blessed things pulled up the tree by the roots and flew away with it."—Answers.

Foreigners say that our American girls do not walk gracefully. Well they get there just the same.

JAUM TRACKERS DISPLAY SKILL

INDIAN NATIVES TRACK BEAR AND PANTHER TO HAUNTS TO BE KILLED.

The village of Jaum stands alone and isolated amid the wilds near a pass through jungle clad hills which was a famous haunt of thugs in days gone by. There were some extensive jungles in the neighborhood which were the haunts of both wild men and wild beasts. Occasionally a tiger visited the place, coming from more distant jungles while there were plenty of bears and panthers besides pigs and an abundance of small game. Jaum was remarkable for the skilful trackers of the tribe of Ahnds who lived there, and who were always ready to accompany me in pursuit of game. They had a wonderful aptitude for marking down animals. This was not done by tracking only. The trackers would be out before dawn, and when the sun tinged the eastern sky with pink, like the wing of a flamingo, they would be posted in likely places from which they could observe the prowlers of the night returning to their lairs.

The panther and the bear, impatient of the heat, would make for some suitable spot at the first streak of dawn, and the tracker would follow the animal and mark it down in the shade of bush or rock. The first bear marked down for me in this manner had lain down for the day in a clump of bushes on the side of a hill. Here he slept soundly while a cordon of beaters surrounded him on three sides from below, while I took up a position on the crest of the hill above. On a given signal there arose a burst of yells from the beaters, and the unfortunate Bruin, hounded from his lair, lumbered grumbling up the hillside and emerged from cover close to me. This bear was one of several brought to bag in the same manner. But is was better to track the animals.

Track Across Rock

hTe Ahnds o Jum would track a bear across solid rock. The long and the plantigrade feet will, at any rate, leave a track where a little soft earth or detritus has gathered in the hollows. I followed a bear in this manner one day with the men of Jaum. We traced him by the writing on the earth, scratched surface, broken glass and other indications to a jungle filled depression where there were unsavory but unmistakable evidences of his presence At length a hairy form appeared and Bruin rushed out and hurried up the side of the hill, whereupon a shot from the old 500 brought him to a standstill.

Hard to Follow Panthers

Panthers are more difficult to track. Silently they stalk with velvet footfall leaving no impress except where the surface of the ground is soft enough to take the pug of pussyfoot. There is romance in the panther's track. On what errand is he bound? Perhaps he is a midnight murderer such as one I had to do with thirty years ago He would prowl around the villages at night and carry off children sleeping on the threshold of the huts. It would be dark as the mouth of Acheron, night watching, spinxlike starred with eyes, no other eyes could see; none save those burning orbs which gleamed like glow-worms in the gloom. A swiftly moving form, a gurgling cry, and the child was gone from the very bosom of its parents. No sign till morning, and then tracks and a few drops of blood, a rag and a raven tress hanging on a thorn bush a few ghastly fragments, two little hands with yellow palms upturned as though in mute appeal for vengeance. That was all to denote the visit of the Terror by Night. Or one might follow the tracks and find the little mangled corpse hanging in the fork of a tree.

Traced By Vultures

But at Jaum there was no man eater. A panther there was when I first encamped in the neighborhood. I tracked him by circling speck in the sky, vultures which from their empyrean domain had seen the carcass of a buffalo killed in the night. I rode to the spot before the discovery of the Ahnd trackers, and the attempt to trace the direction taken by the beast on the stony hillside was of no avail. So I had a screen of branches constructed against the side of the hill and took up a position behind it at dusk. It was a dark night and I went to sleep. But soon after the moon rose at 10 o'clock I awoke with an indefinable feeling, often experienced of the proximity of a beast of prey. Something was tugging at the carcass, and just then the round round head of the panther, with masticating jaws, appeared over the back of the hill, and then bent down again to resume the feast But when it reappeared, only some four yards off, which surely pointed to a lack of the powers of scent in this animal, for it did not detect my presence, it received a charge of buckshot in the head and fell alongside the carcass of its victim.

CHASE & SANBORN'S
SUPERIOR TEA
Fragrant — Delicious
In ½ and 1lb. cartons

NEW DRUG MAKES YOU FEEL 100% BETTER

For Indigestion, Constipation, Rheumatism, Headaches

People who have been suffering for years with headaches, indigestion, constipation, rheumatism, kidney pains, etc., will be pleased to know that they will suffer no longer if they will try the new drug. Doctors recommend that you take one tablet of Tanated Calomel before meals, or two at bedtime, and in 2 to 5 days you will feel 100% better, your head clear, appetite keen, vigorous, keen, bright, alert, and all aches gone. The success of the new drug is due to the fact that it is the only drug known that acts directly on the Liver. No salts, seidlitz, or castor oil are necessary to drive it out of the system, as it is self-eliminating. The next time you have any trouble, due to intestinal congestion, just try this from your druggist. F. C. Weber, Charlotte Street.

The most successful misstatements are half truths and half falsehoods.

EXECUTORS' SALE OF CITY PROPERTY

The residence of the late A. E. Coulthard, 383 Park street north, is to be sold by auction on the premises on Friday, June 3rd next, 2.30 p.m. There will be a reserved bid. The residence is a desirable one, has all modern conveniences, hardwood floors downstairs and has been well kept up. A suitable garden behind of ample proportions. Inspection of the premises may be had by arrangement with phone 732. Intending purchasers might consider also its suitability for being turned into a duplex house, a consideration these days. For further particulars see sale posters. 3d-124-1634

TO HANDLE CUBAN PROBLEMS

—Mr. J. A. Woods, former western superintendent of the Bank of Toronto, who has accepted an important executive position with the National City Bank of New York, and he is now on his way to Cuba to take charge of the latter's affairs in that island, which has been the scene of a serious financial crisis.

BUILDING
CONTRACTING, ETC PROMPT attention to Alterations Repairs, etc. The Ontario Government Housing ans. Bungalow and Summer Cottage Plans. Estimates given.
A. B. CUNNINGHAM
331 Reid Street Phone 1261w

TELEPHONE 790
WHEN YOU WANT YOUR
PIANO & ORGAN TUNED
Player-Pianos a Speciality
ALL WORK GUARANTEED
W. H. Cunningham, 560 Weller St.

PAINTING
AUTOMOBILES AND CARRIAGES is my specialty. Experienced wookmanship guaranteed at reasonacle Prices E M GREER., Cor. Charlotte and Aylmer Sts.

BARGAINS
in Bicycle TYRES
BICYCLES

Get Ready for the Holiday
Come In and Ask My Prices.
Reliable Bicycle Shop
217½ Charlotte Street

Satisfy That Hungry Feeling
WITH
MACKEY'S Better BREAD
It's Delicious
Ask
Your Grocer
or
Our Salesmen
MACKEY'S BREAD, LIMITED
Phone 509 R. M. Mackey, Mgr. 241 Dublin St.

Almost as Easy as Wishing
Your breakfast cup is ready without trouble or delay when
INSTANT POSTUM
is the table beverage.
To a teaspoonful of Instant Postum in the cup, add hot water, stir, and you have a satisfying, comforting drink, delightful in taste—and with no harm to nerves or digestion. As many cups as you like, without regret.
"There's a Reason"
Your grocer sells Postum in two forms,
POSTUM CEREAL (in packages)
made by boiling full 20 minutes.
INSTANT POSTUM (in tins)
made instantly in the cup by adding hot water
Canadian Postum Cereal Co., Ltd., Windsor, Ont.

Monuments
Now is the time to order Cemetery Work; and as we have the Most Modern Equipment and Facilities, we are able to turn out the Highest Class of Work at Lowest Prices.
We manufacture from the Rough Granite to the Finished Monument.
We invite inspection of our work in the different Cemeteries. Attention is called to the Soldiers Monuments erected in Keene, Frankford, and other Cemeteries.
Coughlin Monumental Works
216 Hunter Street, Peterborough

Registered Pure Bred Clydesdale Stallion
Golden Taylor (18590)
Enrolment No. 4793—Form I,
Will stand for service during the season, 1921, at the farm of W. J. Grant, Chemong Road, Smith Township.
This fine horse has won many prizes in competition and at the Ottawa Exhibition, 1920, took second prize in a heavy entry list.
W. J. GRANT
Phone 920 313,
3d25 28-31 1w

Old Hats Made Like New

If it's a little the worse for wear, sent it to be CLEANED and RE-BLOCKED "While you Wait."
All Kinds—Straw or Felt.
15 Years' Experience.

LOUIS YEOTES
339 GEORGE ST. Phone 768.

LATE WANT ADS

WANTED — 2 ROOMS AND board for family of 2 adults and 3 children. North end preferred. Apply Examiner for address.
2d 123 1654

IN MEMORIAM

DONALDSON—In ever loving memory of Pte. Robert Esplin Donaldson, killed on guard, May 25th 1917.
Inserted by his wife and daughter

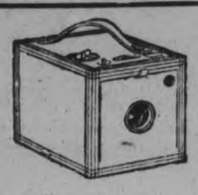

Amateur Photographers
Send your Films to this Studio for Finishing.
Twenty-Four Hour Service
"It's Our Business We Know How"

THE Troy STUDIO
140½ HUNTER STREET
The Photographer in Your Town.

East City Confectionery
WE HAVE A LARGE RANGE OF GOODS FOR YOUR CONVENIENCE, INCLUDING STATIONERY, CHINA, ETC. ALSO NEILSON'S, WILLARD'S AND PATTERSON'S BON-BONS AND CHOCOLATES. ALSO ICE CREAM.
VICTOR BOORMAN

DR. W. A. SETTLE
OSTOEPATH
124 Hunter St. Phone 619
Hours 9 a.m. to 9 p.m.

NOTICE.

Dr. J. J. Craig wishes to announce that the dental practice heretofore conducted by Drs. Wightman & Craig, at 146 Hunter street, will henceforth be carried on at the same place by Dr. Craig, with the assistance of Dr. A. A. Cameron.

The general pulic may be assured of the same careful and courteous treatment that characterized the former partners, Drs. Wightman & Craig. 26d-141-1495

DR. M. C. GOODWIN
Chiropractor
PALMER SCHOOL GRADUATE
Suite 106-108, Barrie Building
Phone 431, Peterborough
LADY ATTENDANT
Office Hours 10 to 12 a.m. 2 to 4 7 to 8 p.m.
Office Closed Thursday Evenings

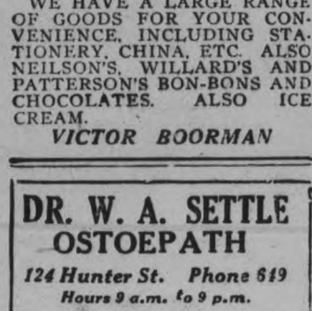

THE DISORDERS of the stomach are the natural result of a sympathetic reaction of that organ caused by disorders of the spinal nerves. In the adjustment of these disorders we bring about a normal and healthy functioning of the stomach.

We Succeed Where Others Fail.

DR. T. PETTERSONE
CHIROPRACTOR
435 George St. Phone 86J
Hours: 10.30-12, 2-4, 7-8

CITY AND GENERAL

DR. T. P. McCULLOUGH,
Eye, Ear, Nose and Throat Specialist
166 Brock Street. Phone 36w.

NOTICE

WEST END BARBER SHOP AT 467 Elm street. Pre-War Prices.
26D—129—403

GEORGE SLOANE.
Carpenter and Contractor.
518 Chamberlain St. 'Phone 1043J.
26d-142-1518

CARD OF THANKS.

of Mres. James Foley over the week Aylmer street, wish to thank all their friends for the sympathy expressed during their recent trouble

NOTICE

The council of the United Townships of Galway and Cavendish will hold a Court of Revision on June 4, at 10 o'clock a.m., at Mrs. McGee's, lot 6, concession 13, Galway. Robt. White, Clerk of Galway. 1w

57TH CHAPTER MEETING

The regular meeting of the 57th Chapter I. O. D. E., will be held at the Y. W. C. A. to-morrow (Thursday) afternoon, at 3:30 o'clock.
1d122 1639

PUBLIC NOTICE.

Order your Asphalt Shingles, Ready Roofings, or Tar Products from the Roofing Supply Stores, 440 Water Street (corner Brock). 'Phone 775. 12d-128

DR. N. H. SUTTON.

Surgery—Room 113, Barrie Bldg. 112 George Street. Hours: 9-11 a.m., 2-4 p.m. Evenings and Sundays by appointment. Phone 131. Residence, 543 Park Street. Phone 1111j. d-tf

ROOFING.

British Columbia Cedar Shingles, "Eastlake" Steel Shingles and Corrugated Iron. Asphalt Slate and Ready Roofings for sale by Fred. H. Rowan, 271 McGill Street. Phone d-tf

OPTOMETRY.

Martin J. Roche, Consulting Optometrist and Manufacturing Optician, Graduate Canadian Ophthalmic College. Eyes Examined. Glasses Fitted. 188 Charlotte street. 'Phone 422; r 950. t-t-s

FUNERAL TO-DAY.

The funeral of Mrs. John Bertram, mother of Hugh Bertram, of Smith, took place to-day from the noon C.P.R. train to Little Lake Cemetery. Rev. Robert Pogue conducted the service at the cemetery.

MONEY BACK GUARANTEE.

TYPENE — The Non-Spatter Type Cleaner. It requires no brush. It won't scar enamel and CAN'T burn. Clean type means better letters. Typene sells for 75c per bottle or $3.75 for one half dozen. Distributors: Nelson's Typewriter Co., 332 1-2 George street. Phone 229.

PULKINGHORN'S AUTO AND TAXI SERVICE.

Have the following Cars for Hire—7-Passenger Chalmers, 1-ton Truck, 1 Motor Bus, 15-pas. Fords with or without Driver at Reasonable Rates.
182 Hunter Street — 'Phone 278
26d122

DONT DELAY.

We can give you better attention now than when the season's rush begins. Have your Furniture Re-upholstered better than new, with Finest Selections of Tapestries at Reasonable Prices.—The American Upholstering Co., 221 Hunter Street.—'Phone 697—Nights and H-l 396. dtf

AUCTION SALE.

I will sell a quantity of household furniture, etc., at the home of Mr. Walter Anderson, 846 George Street, on Thursday next. Square piano, rosewood case, bedroom suite, chairs, writing desk, some carpets, good kitchen range; also good gas range; first class bicycle, etc. All must be sold as my employer is leaving the city. J. F. Thornton, Auctioneer. 2d122 1629

CARRIAGE WOOD WORK.

Opening up of New Shop for all kinds of Carriage Wood Work and General Repairs — satisfactorily and reasonably attended to by Experienced Workmen. Metheral's Old Shop, 464 Aylmer Street.—**A. Trethewey, Prop.**
5d-18-21-23-25-27-1w-21

Juniper Island Stoer NOW OPEN

where Cottagers can be supplied with first-class Groceries and other supplies during the Season.

J. E. LILLICO
6d-125-1w-23

VETERAN GROCERY
53 Hunter St., East
Everything that is **BEST** in **GROCERIES** and **PROVISIONS**, served at Prices as low as posible, on the Cash-and-Delivery Plan.
Call, send or phone and your orders will be promptly filled and delivered.
Leave name and address and we will call every morning for your order, if desired.
Children receive as careful attention as adults. Call phone 887.
B. W. SLOANE.

THURSDAY
HALF-DAY
SPECIALS

1-2 Doz. Wm. Rodgers' Tea Spoons $1.50
Berry Spoons $1.75
1-2 Doz. Coffee Spoons $1.50
1 Butter and Sugar $1.50
1 Casserole $4.00
1 Bread Tray $4.75
8-day Black Mantle Clock $10.90
4-piece Silver Tea Set .. $21.75

Warne's
Jeweler
"DIAMOND HALL"
349 George St.

AUCTION SALE.

Household furniture, etc., for Mr. Singer at his flat, No. 398 Charlotte street, on Monday, May 30th, at 1:30 p.m. No reserve, including new davonport, brass bed, range, etc. W. J. Hancock, auctioneer. 23-25-27-28

AUCTION SALE

On Friday afternoon at Hancock's auction room, furniture and furnishings of all kinds as usual. Parties having any to dispose of should send the same in for sale. 2d123 1651

AUTO FOR HIRE.

Country Trips, Pleasure Driving, Weddings, Etc. Day or Night Calls promptly attended to. Trial Solicited. Moderate Charges. — Robert Reid. Phone 1766.

PRAYER SERVICE CANCELLED.

The mid-week prayer service of St. James Methodist church has been withdrawn on account of the Methodist Social Union meeting in George street Methodist church to-night.

AUTOMOBILE WRECKED.

While returning from the dance at Chemong last evening a car driven by a party of Peterborough men, was wrecked due to the smashing of the left rear wheel. The accident occurred about a mile and a half out of Peterborough. The occupants of the car sustained slight injuries.

TAKE OFF YOUR HAT

And let the Dominion Billiard and Tobacco Company, clean and reblock it to look like new. Any kind of hat, felt or straw left in before 12 o'clock will be remodelled by 6 in tip top style. Our prices 35c to 75c. Shoe shine stand always ready. Spruce up for the 24th at 408 George 'Phone 284. -tts-tf

COW DISTURBS PEACE IN EAST CITY

Allowing a cow and two calves to create a disturbance in East City cost Mrs. Viner, a Jewish lady living on Euclid avenue, $2 in police court today. Mrs. Viner guaranteed that she would watch the bovines in the future.

GRADY STORE NEWS.

When you want Service and Quality at Lowest Prices, try Grady's. Everything you buy there is Absolutely Guaranteed. For a Special This Week we are selling 4lb. pails of Marmalade at 75c. Neilson's famous Ice-cream always on hand. Try a Brick for Dessert.—**W. J. Grady,** cor. of Loc kand Lansdowne Streets. Prompt delivery. 'Phone 537.

NOW

Is the time to order your winter supply of coal. We have all sizes in stock of the best and cheapest coal in town.

We have changed our office to 377 Bethune str . temporarily.
G. LOW & CO.,
Phone 697.

AUTOMOBILES COLLIDE ON THE GRAVEL ROAD

While returning home last night at 10.50 p.m., Bert Sanderson, of North Monaghan and George Douglas, licensed taxi driver, of Peterborough, collided in an auto accident at the watering trough on the Gravel Road. Both cars were damaged, Sanderson's axle and his mudguards being bent.

MUSICALE

The Home and School Club of King Edward School will hold a Musicale on Wednesday evening, May 25th at 8 o'clock. A good programme has ben arranged and Miss Mildred Lloyd, elocutionist of Belleville will give several selections. Admission Adults 25 cents, children, 15 cents. 3d s-m-w 123

HAPPINESS TONIC!
It Is
MADE IN HEAVEN
See
TOM MOORE
In This Absorbing Photo comedy At the ALLEN THEATRE.

METHODIST RALLY.

To-night in the George street Methodist church, the members of the four Methodist churches of the city will meet to organize a Methodist social union for the city. The committee on constitution will present their report. A programme of music will be provided by Mr. Renwick. Rev. F. E. Malott, chairman of the district, will preside. Every member of the Methodist church in the city is requested to be present.

Grow Your Hair
GET THIS FREE

If you have dandruff, or if your hair is falling out, or if you have a bald spot, you should know that legions of persons have overcome these troubles through a genuine Indians' recipe, which will be mailed you free with a proof box of the wonderfully efficacious ointment, Kotalko, if you send only 10 cts. (silver or stamps) to pay the cost of this notice, to Kotal Company, Ltd., 866-E Adelaide St. W., Toronto, Ontario.

There is only one—
JELL-O
"Canada's Most Famous Dessert"
Made at Bridgeburg, Ontario

FUNERAL OF A. M. BROCK

The funeral of the late A. M. Brock, will be held from his residence, 571 Weller street, Thursday afternoon, at 2 o'clock.

BAND PRACTICE.

A practice for the 57th Regiment Band will be held this evening at 8 o'clock at the Armouries. A full attendance is requested.

RIVER PARTY.

Mr. Earle Lister took a party of 17 people down the river yesterday in his boat, "The Vamp." This was the initial trip this year, and the party had a very pleasant time, stopping off at Jubilee before making the return trip.

TRINITY QUARTERLY BOARD

The members of Trinity Quarterly Official Board are requested to meet the pastor of the church, the Rev. F. E. Malott, at the George street church, at 7.45 this evening, to deal with an important item of business before the larger meeting.

CAGED GIRL MAY BE AN HEIRESS

She Was Kept For Sixteen Years Within an Enclosure of Wire

SARATOGA SPRINGS, N.Y., May 25.—Hundreds thronged the vicinity of the "mystery house", near Round lake, where Miss Jessie Hall, 31 years old, was discovered by William Hennessy, a humane officer, in a cell-like room. According to Mr. Hennessy, the childlike woman has been a prisoner for sixteen years in a small room located in one of the darkest corners of the dwelling. Heavy wire screening extended from the floor to the ceiling at all exits.

Sunlight was shut off with heavy barred windows and doors, which were covered on the outside with wire netting. According to information obtained by authorities, the mother, Mrs. Catherine Hall, aged 70 years, has been her daughter's jailer.

A small brass key tied to one of the strings of an apron worn by Mrs. Hall, the authorities believe, may lead to an unravelling of the mystery. This article, Mr. Hennessy believes, may be the key to a treasure chest hidden about the little farm of thirty acres or in the recesses of the house. From further investigations it was ascertained the imprisoned woman was an heir by her grandfather's will twenty years ago, which bequeathed her and her sister $5,000 each. No one in the vicinity recalls seeing the prisoner since that time or do they recall Mrs. Hall ever spending much money. It is understood the authorities will institute a thorough search of the premises in an effort to locate the supposed hidden treasure.

The house has a tumbled down appearance, sits back from the roadway about fifty yards, and has an air of mystery enhanced by heavy overhanging branches of many trees

County Judge L. B. McKelvey appointed Dr. J. L. McElroy of Johnsville to examine the mentality of the entire family.

JAP CROWN PRINCE MIXES WITH CROWDS

LONDON, May 25. — Crown Prince Hirohito of Japan has enjoyed aweek in London crowded with experiences such as none of his ancestors ever knew, and which only a few years ago would have been regarded as impossible for one of his imperial line, with its traditional status of semi-divinity. He has shaken hands with many people, posed before cameras like any celebrity of polities or the stage, driven about crowded streets in a motor car without an escort, and inspected museums and art galleries, elbow to elbow with the general public.

Outside Windsor Castle on Wednesday the Japanese Crown Prince and the Prince of Wales were surrounded by a curious crowd and could not move until the police pushed the people away. Both took the incident cheerfully. After a three-day state visit in Buckingham Palace, Prince Hirohito moved to Chesterfield House, where Colonel Edward M. House, as the representative of President Wilson, was the guest of the government during his first official visit to England after the United States entered the war. The Japanese court sent word that the prince's visit was principally for study, intimating that his father would appreciate it if there should be no more formal functions than necessary.

The prince's constant attendant is Viscount Chinda, Japanese Minister of Foreign Affairs and formerly Ambassador to Great Britain, who is well known in the United States, where at one time he was also Japan's Ambassador. Viscount Chinda has an anxious position, because he is responsible for Prince Hirochito's welfare during his tour. According to old-time Japanese traditions, it would be Viscount Chinda's duty to commit hara-kiri should any misfortune befall his charge.

At the close of the Lord Mayor's luncheon to the prince the Lord Mayor announced there would be no speeches. Hirohito, nevertheless, promptly rose and said he could not leave without expressing his thanks for the entertainment, delivering a brief speech in Japanese. It has been a great week for the Japanese colony in London. Many of its members appeared in native costume wherever they had a chance to get a sight of the prince. Some commented it was the first time Japanese had ever seen an heir to the throne in silk hat and frock coat.

OBITUARY

REV. HERBERT SYMONDS.

MONTREAL, May 25.—Following a mild attack of pneumonia supervening on a serious operation performed here three weeks ago, the Rev. Herbert Symonds, vicar of Christ Church Cathedral, died last night in the Montreal General Hospital.

He was born in 1860 in Suffolk, England, and came to Canada at the age of 21, graduating at Trinity College, Toronto, in 1886. He was ordained priest in 1887, and lectured at Trinity for five years.

In 1892, he became rector of St. Luke's, Toronto, and in 1901 took the headmastership of Trinity School, Port Hope. He was appointed vicar of Christ Church Cathedral in 1903.

Rev. Symonds, from 1892 to 1901, was in charge of St. Luke's Church in this city, and had paid frequent visits to this city since leaving to become headmaster of Trinity College School, Port Hope. A wide circle of friends in this city will regret to hear of his sudden death in Montreal.

MRS. ELIZABETH A. MITCHELL.

On Tuesday, May 24th, 1921, at the family residence, 301 Park Street, Peterborough, Elizabeth Anna, beloved wife of Mr. Chas. J. Mitchell. Funeral (private) on Thursday, May 26th, at 2.30 p.m., to Little Lake Cemetery. Kindly omit flowers.

"THE SABBATH BREAKER, OR MURDER REVENGED."

(From "Barnabee's Journal--1818

A Presbyterian cat sat watching of
her prey,
And in the house
She caught a mouse,
Upon the Sabbath Day.

The minister offended at such a
deed profane,
Threw by his book,
The cat he took,
And bound her in a chain.

"Thou damn'd, confounded creature
and blood sucker," says he,
And wouldst thou throw
To hell below
My holy house and me?

"Thou well mayst be assur'd thou
blood for blood shalt pay,
That in thy strife
Took Mouse's life

Oh, then he took his Bible book and
earnestly he prayed
That the great sin
The cat was in
Might not on him be laid.

To death they bore Grimalkin, the
cause of that alarm,
And on a tree
Well hanged was she,
While Pres. John sang a psalm.

Since the Act of Puritan and they
that bear such sway,
Clear not your house
Of louse or mouse
Upon the Sabbath Day.

The cuckoo uses the call from which its name is derived only in the mating season.

TENDERS WANTED

SEALED BULK TENDERS, endorsed on the envelope as to contents, and addressed to: G. J. ELMSLEY ESQ., Secretary, Lakefield Rink Ltd, Lakefield, Ontario, will be received up to 1.00 P.M. MONDAY, JUNE THE SIXTH, for the erection of a SKATING and CURLING RINK in Lakefield.

Lowest or any tender not necessarily accepted.

PLANS, SPECIFICATIONS and form of tender may be seen at the OFFICE of the Architects, or may be secured from them by depositing the sum of Fifteen Dollars ($15.00) which will be refunded upon the return of the plans and specifications.

W. & W. R. L. BLACKWELL,
Architects,
Bank of Commerce Building,
Peterborough, Ontario.
m w 1607

Coming Events

TO-NIGHT—Water Street Bowling Alleys.

ST. ANDREW'S LADIES' AID will hold a rummage sale Thursday afternoon, May 26, and all day Saturday, the 28th, at Robinson's store, corner of Charlotte and Aylmer. 1d122 1641

TI-NIGHT—PIANO RECITAL BY the pupils of Miss Lillian Corbett, assisted by Miss Allen, soprano, Miss Hazel Davidson Reader, at 8 o'clock. Conservatory Hall, Silver collection. 1d122 1645

DIED.

JENKINS—On Sunday, May 22nd, 1921, at her residence, 515 Water street, Ellen, dearly beloved sister of Mary and Annie Jenkins.

MARRIAGE.

KIDD—REID.—At St. Paul's Presbyterian Manse, Peterborough, on Saturday, 21st May, 1921, Everett H. Kidd, son of Mr. Walter Kidd, to Vera Mae, only daughter of Mr. and Mrs. William Reid, both of Otonabee.

IN MEMORIAM.

DONALDSON.—In remembrance of R. E. Donaldson, killed in action May 25th, 1917.
Not forgotten.
—Mr. and Mrs. J. Mathers.

The Postmaster-General is the only department head in Washington who cannot have an automobile at the expense of the Government. He must use a horse-drawn vehicle or walk.

HELEN ELIZABETHKENNEY
MASSAGE,
Graduate McGill School of Physical Education.
Telephone 1613W.
NEURITIS
t t s-123

For the Prospective Bride

Hats for Travelling, Sport and the More Formal Occasions

The Vanity
212 Barrie Building
Phone 1730J
Miss S. E. McKinnon — Miss L. A. Jobbitt

What Is Your Occupation?

Does it require close study and good eyesight to do your work properly If you can manage without any eye trouble you are fortunate, but if you notice any symptoms of eye-strain come at once to Fowler's, and have your eyes examined. Delay means aggravated conditions.

FOWLER'S
Registered Optometrists: Eyesight Specialists.
A. A. FOWLER, Phm.B; J. E. FOWLER
373 George Street.

EVEREADY DAYLO
The light that says "There it is!"

YOU need one of these hand electric light plants. It's foolish to motor without one. Foolish to *be* without one anywhere, any night. Think of home comfort and get one before dark. Many styles

E. L. PAYNE
Druggist

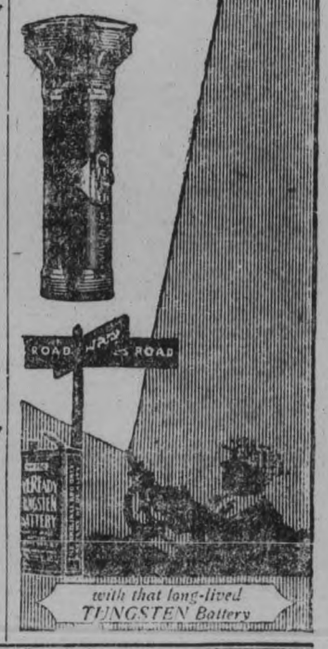

with that long-lived TUNGSTEN Battery

LADIES' AND GIRLS'
Summer Dresses

In all the newest materials of the season, such as Organdies, Plain and Fancy Voiles, Georgette, Ginghams, etc., are here in a profusion of dainty colours and styles.

Our reputation for carrying Exclusive Styles at Moderate Prices is very justly merited

W. E. LECH
Headquarters for Misses' and Childrens' Wear
366 George Street, 3rd Door from Simcoe Street

If You Have Lumbago

or Pain in the Small of your Back, it is caused by Pressure upon Nerves owing to one or more Vertebrae being out of normal alignment.

Experience has taught that Lumbago yields easily to Chiropractic Vertebral Adjustments. Results are not acquired in one day, possibly not in several days, because time is required to produce a diseased condition, and naturally time is required to restore that condition again to normal.

HAVE A STRONG BACKBONE.

Be a Man in the truest sense of the word. From a moral standpoint, a man who metaphorically has a weak backbone is of little account. From a physical standpoint, a man with a weak backbone is likewise of little account, as he will not enjoy Health for any length of time. See that your backbone is normal. Get your Chiropractor to give you a Spinal Analysis, and if there is any defect have it adjusted at once. CHIROPRACTIC is the Drugless Health Science that will make a **real man** of you. Investigate.

M. C. Goodwin D. C., Ph. C., Chiropractor
Palmer School Graduate
LADY ATTENDANT.
106-108 Barrie Bldg. Peterboro. Phone 431
OFFICE HOURS—10 to 12 a.m., 2 to 4 and 7 to 8 p.m. Office Closed Thursday Evening

In Advertising, the Long, Steady and Strong Pull tells over the spasmodic effort.

The Evening Examiner

PROBABILITIES.
Light to moderate winds; generally fair to-day and on Friday with a little higher temperature in most localities.

VOL. XLIX No. 122 PETERBOROUGH, THURSDAY, MAY 26, 1921 PRICE THREE CENTS

$1,000 REWARD FROM ONTARIO FOR GARFIELD

WILL APPLY TO OTTAWA FOR POSTPONEMENT OF HANGING —REV. GAETZ GIVES HIS VERSION.

EXPLAINS HIS ACTIONS

TORONTO, May 26.—(Canadian Press.)—The Provincial Government announced to-day that a reward of one thousand dollars would be paid for the capture of Norman Garfield.

The Attorney-General will make application to Ottaaw for postponement of the date of hanging, which was set for June 2.

Minister Tells Story.

WOODSTOCK, May 26.—(Canadian Press.)—Rev. Mr. Gaetz was interviewed this morning concerning the action he took yesterday when he witnessed Garfield go out the door of the jail, without following him and giving the alarm to the people who were across the road in the park. Mr. Gaetz said: "I was not Garfield's guard. It was not my place to follow him out on the street and give the alarm. In fact after Norman knocked me back I had not fully recovered before he had unlocked the door, was outside and had slammed the gate shut again. I did what I thought was my duty and ran back to find the guard, for whose safety I was concerned. I did not know what might have happened to him. When I reached the stairs I yelled to him, and hearing his voice above went to him. I found the cell key in the door, unlocked it and released the imprisoned man. I think I took the proper course and believe the jail officials will bear me out in the action I took."

"I believed Norman Garfield's story that he did not intend to kill Ben Johnston," was Rev. Mr. Gaetz's answer to a questeion as to why he had interested himself so much in trying to secure a reprieve for a man convicted of murder in the first degree.

"I thought him guilty of the lesser crime of manslaughter, but surely not of murder."

AMMUNITION MADE IN U.S. CAPTURED

16,000 ROUNDS TAKEN IN DUBLIN DISTRICT, SAYS GREENWOOD.

LONDON, May 26. (Canadian Press.) Ammunition manufactured in the United States, totalling sixteen thousand rounds, has been captured in the Dublin district since March 26th last, Sir Hamar Greenwood, Chief Secretary for Ireland, stated in the Commons to-day.

SMOKING RUINS TO-DAY MARK THE SITE OF DUBLIN'S CUSTOM HOUSE

DUBLIN, May 26. — (Canadian Press.) — Smoking ruins to-day marked the site of the historic Dublin customs house, which was burned yesterday afternoon by a raiding party of civilians. During the night sudden bursts of flame in a twisted chaos of stone and steel, lighted up the scene, about which British armed forces kept vigilant guard.

Fifty men, arrested by the Crown forces after a pitched battle in and about the building, spent the night in various prisons in the city, and the bodies of upwards of a dozen persons killed during the struggle, reposed in the morgues. It was believed that some of the raiders perished in the fire they kindled. The exact number of wounded had not been learned early to-day.

Archives of an almost priceless character were destroyed in the flames. It was said here to-day that the destruction of no other building in the city would have caused as great a loss to the Crown officials.

VETERANS ASK CO-OPERATION

G.W.V.A. CONVENTION LAMENTS DIVERGENCE OF OPINION AMONG EX-SERVICE MEN.

SHOULD WORK TOGETHER

BRANTFORD, May 26.—(Canadian Press.)—The G.W.V.A. Provincial Command placed itself on record this morning as in favor of co-operation with other veteran bodies. The resolution lamented "the apparent divergence of opinion existing among ex-service men" and at the same time wished to assure other ex-soldiers' associations that the G.W.V.A. would be pleased to have their co-operation in all matters that make for the betterment and advancement of ex-service men and the dependents of fallen comrades.

Resolution was passed requesting that Imperial pensions to soldiers residing in Canada be paid at par value and that Imperials who came to Canada since the war and attending D.S.C.R. hospitals should receive Canadian rates of pay. The resolution also urged standardization of pay and allowances of ex-service men undergoing treatment, or training under the D. S, C. R. without regard to former rank.

UNIONISTS EXPECT TO RETURN FORTY

BELFAST, May 26.— (Canadian Press.)—Unionist leaders are already calculating on the possibility of returning all their forty candidates to seats in the Ulster Parliament.

A RELATIONSHIP STORY.

PHILADELPHIA, May 26. — George W. Weaver, of Bellefonte, Penn., although only 68, has a great-grandchild who is older than than his youngest daughter. He has married twice and his oldest granddaughter married Edward Askey and their eldest son, 13, is older than Mr. Weaver's youngest daughter by his second marriage. This young girl is a great aunt to the lad who was born before her.

DRAGOONS ARE TO CAMP HERE

TRAINING FROM JUNE 14 TO 22 TO BE CARRIED OUT AT EXHIBITION GROUNDS.

IS A DISTRICT UNIT

Lieut.-Col. T. J. Johnston, commanding the 3rd Prince of Wales Dragoons, received orders that his unit will carry out its training from June 14th to 22nd at the Exhibition grounds, Peterborough.

"A' Squadron is being recruited in Picton, Wellington, Colborne and Bowmanville, and will be commanded by Major E. R. Hughes, M.C.

"B" Squadron to recruit from Pontypool, Orono, Millbrook and Bethany, and will be commanded by Capt. H. W. Powell.

"C" Squadron to recruit from Peterborough, Lakefield, Apsley, Warsaw, Norwood and Havelock, to be commanded by Major T. J. Johnston.

The pay for privates with overseas service is $1.50 per day, those without overseas service $1.25 per day.

The pay for horses is being increased and $2 per day will be paid for horses, when passed by the Veterinary Officer. Forage will be supplied by the Department of Militia.

A Signal Officer has been taken on the strength of this unit, and he has had overseas experience, and is anxious to secure a good corporal signaller, also eight men for his section.

As the Regiment is being rapidly filled up any man who wishes to attend this camp should apply to the orderly room, cavalary wing, Armories, any Thursday night between this date and June 14th, 1921.

A RECITAL HELD AT CONSERVATORY

The senior piano pupils of Miss Lillian C. G. Corbett, of the Conservatory of Music staff, gave a fine recital at the Conservatory hall last evening. This was well attended, and was a credit to the teaching of Miss Corbett. The stage was very prettily decorated with flowering plants forming a pretty background for the daintily dressed performers. Miss Josephine McGill assisted with readings, and Miss Ina Allen with vocal solos. The programme was as follows:

1 Second Valse-Durand Miss Helen MacFarlane, 2 (a) Valse Impromptu —Pesse (b) Les Sylphes—G. Bachmann, Miss Mildred Morphet, 3. Reading —Miss Josephine McGill, 4 (a) Nocturne op 9, No. 2, Chopin, (b) Tarantelle, op 85 No. 2 Heller Miss Lela Carley, 5 Quartette from the opera, "Rigoletto", Verdi, Misses Helen and Mildred Morphet, 6 Vocal Solo Miss Allen, 7 Nocturne in B flat, David Dick Slater (b) Valse Brillante P. Ambroise, Miss Helen Morphet, 8. Reading, Miss McGill, 9. (a) Valse in C sharp minor Chopin, (b) Sonato in F. Major Mozart, Miss I. Rowan, 10. (a) Kammenoi Ostrow, Rubinstein (b) Sonate in F. Major Moskowski Miss Agnes Sowden, 11 Vocal solo Miss Ina Allen, 12 (a) Spring Song-Mendelssohn, (b) Prelude in C sharp minor Rachmaninoff, Miss Helen Storey, 13. Soldier's chorus from opera "Faust" Gounod, Misses Helen and Mildred Morphet.

A recital by the violin pupils of Miss Edwina Palmer will be given on Friday evening.

ALASKAN SEAL SKINS BRING IN $359,715

Average Price Paid at St. Louis Sale is $35.75.

ST. LOUIS, May 26.—The United States Government received $359,715 from a sale of 10,060 Alaskan seal skins here Monday, it was announced here. The highest price paid was $58 and the average $35.75 showing the general price level virtually unchanged since the February sale. An average advance of a slightly more than fifty cents skin was regarded as negligible.

One hundred and twelve northwest coast sealskins sold from $26 to $34. The lot brought $3,512. The Japanese, Russian and Canadian Governments received $5,353.50 for 610 raw seal skins from the Japanese herd which ranged fro m$3 to $13.

RESTRICT ALL IMMIGRATION TO FARM HELP

SO HON. MANNING DOHERTY TELLS MR. TOOMS IS ONTARIO GOVERNMENT'S POLICY.

CHOOSING CAREFULLY

Replying to the query of T. Tooms, M. P.P., West Peterboro, Hon. Manning Doherty, Minister of Agriculture declares that the Ontario Government is choosing prospective emigrants to Ontario very carefully, in order to alleviate the shortage of farm labor without aggravating the unemployment situation. The letter, which follows, is self-explanatory:—

Toronto, May 23, 1921

Dear Mr. Tooms,—

I beg to acknowledge yours of the 20th inst., in regard to immigration so far as it affects the Ontario Government. I beg to assure you that instructions were given several months ago to all officers of this Government connected with immigration work to carefully select all intending emigrants and accept only those who had had farm experience and of course also experience in domestic service. This policy has been strictly carried out and all immigrants coming out to this Province through our organization have been looked after in this Province by our own officers and placed directly on farms. The advertisement of which you speak was placed in papers in the British Isles last year but at the present time the Province is carrying very little if any advertising on this matter in the press of the British Isles. You may rest assured therefore that while we are doing what we feel justified in doing to relieve the shortage of experienced farm hands which has existed in the Province in the past, every care will be taken not to in any way aggravate the unemployment situation.

While this is true with respect to the operations of the Ontario Government, I would point out that there are other Governments which are concerned with the immigration problem. The clipping which you forward refers to immigrants securing admission to Canada on their mere statement that they are farm laborers. This is a matter which has to do with the operation of the regulations governing the admission of immigrants to this country, and these regulations are of course matters of Federal adminstration. Then, too, the Imperial Government had a scheme under which ex-service men were given free transportation to any of the Overseas Dominions if they desired to emigrate to take up farming. It has been reported to me that men have been sent out under this plan who have not turned out very well. This scheme, however, was discontinued a few weeks ago and therefore will not be a factor in future immigration.

Yours very truly,
(Sgd) Manning W. Doherty,
Minister of Agriculture.

Thos Tooms, Esq.,
661 Armour Road,
Peterborough, Ont.

BRITISH TROOPS OFF TO SILESIA

FOUR BATTALIONS LEAVE RHINE AREA TO-DAY.

LONDON, May 26.— (Canadian Press.)—Four battalions of British troops on the Rhine began their advance to upper Silesia to-day to reinforce the Allied troops already there. The transfer is expected to be completed by the end of the week. It was semi-officially announced to-day that additional forces of four battalions of British troops, totalling some five thousand men, will be sent to the disturbed area. The source from which these additional troops will be drawn was not disclosed.

Rev. Father Francis Sneath, who has been appointed new Roman Catholic chancellor of the Toronto archdiocese.

Buys An Entire Town and is to Make it Model

NICOLA, B.C., SOLD TO BRITISH CAPITALIST WHO WILL RE-BUILD IT.

NICOLA, B.C., May 26.—(Canadian Press.)— The town of Nicola has been sold to Major Charles Sydney Goldman, former member of the British Parliament and well known South African capitalist. It is shortly to be converted into a model English town, a perfect village green to replace the present business section.

Major Goldman in addition has secured upwards of twenty thousand acres surrounding the town, and among other projects under contemplation is an up-to-date summer resort for tourists to be located along Nicola Lake. Some thousands of acres of land will be put under cultivation at once.

AUTO SOCIETY ON UP-GRADE

MEMBERSHIP IS OFFICIALLY PLACED AT 152, THOUGH THOUGHT IN EXCESS OF THAT FIGURE.

BIG MEETING LAST NIGHT

The resuscitation of the Peterborough Automobile Association continues, and with a largely increased membership the Association has definitely embarked on an active career hat promises to benefit every motorist in the County.

The membership is reported at 152, but there are some members not officially recorded. The Association has gone ahead by leaps and bounds, and doubting Thomases have been convinced that there is a world of work for such a body, and, once interested, have given every encouragement.

In the absence of President Robert Cotton, Vice-President Reg. H. Turner was in the chair at the largely-attended meeting held in the Chamber of Commerce Rooms last night.

An interesting discussion centred about the deplorable condition of the railway crossings in this city, and suggestions were made for improving the roadway at these points. The discussion culminated in a resolution to the City Council calling their attention to the crossings, and urging that the railways be spurred into action by the city.

Road Signs.

The Association considered the placing of road signs on the roads leading into Peterborough, but as the Ontario Motor League has a service established to place signs, the O. M. L. will be advised that signs could be placed to advantage about this city. The Association decided that suggestions as to the advantageous placing of signs could be asked for by the secretary, and accordingly any suggestions that the general public may feel called upon to offer will be welcomed by L. Frazer, secretary of the Chamber of Commerce, and will receive immediate attention.

Boost the Convention City.

On 24th May the Association placed cars at the disposal of the Baptist Young Peoples' Convention in this city and on 1st June, from 3.30 to 4 p.m., automobiles will be supplied to drive the Knights of Columbus delegates from the Rooms to the George Street Wharf.

Letters from the Ontario Motor League and Hon. F. C. Biggs, both, from their tone, implying interest in the suggestion for permanent auto markers with interchangeable date sections, were read by the secretary. The O. M. L. executive committee will consider the suggestion, the letter assured the Association.

Badges Soon.

In a few days the Peterborough Automobile Association badges for placing on the radiator will be received and sold to the members for 50 cents.

The device is the O. M. L. official badge, with the name Peterborough on the bottom, and they are said to be very attractive—certainly every car bearing one will be an advertisement of this city.

Traffic Regulations.

The committee, composed of President Cotton, Ald. R. N. Jones, and Secretary Frazer, appointed to suggest revisions to the city's traffic regulations, reported that in all probability when the regulations were fully gone over, important revisions would be called for.

The Association Picnic.

No definite date has been fixed for the picnic to be held at Chemong, the secretary still awaiting word from the Hon. Mr. Biggs, whom the Association hopes to have on that date as chief drawing card.

LET US HELP YOUR EYES
We do all that can be done in the way of proper glasses—do it carefully, conscientiously and reasonably. Never advise glasses unless a sure benefit will result. See W. H. Lacey, Optometrist, 410 George St

WOODSTOCK AUTHORITIES HAD BEEN WARNED THAT MURDERER WOULD TRY TO MAKE ESCAPE

Why Did No One Intercept Him?

THIS IS THE QUESTION WHICH IS BEING ASKED IN WOODSTOCK TO-DAY.

WOODSTOCK, May 26.—(Canadian Press.) — Very much interest centres in the actions of Rev. Mr. Gaetz, Garfield's spiritual adviser, who was brushed aside in the jail corridor by the prisoner when he was escaping. The question is now asked, "Why didn't Mr. Gaetz follow Garfield out to the street and then sound an alarm?"

Baseball players and others were just across the street and could possibly have intercepted Garfield in his escape.

The family of Elmer Hossack witnessed Garfield take the car, but at the time thought another member of the family was just going for a ride.

POLICE GROPE BLINDLY WITH NO CLUE LEFT

NORMAN GARFIELD FLED WITHOUT LEAVING A TRACE AND AUTHORITIES ARE IN THE DARK.

SEEN DRIVING NORTH

WOODSTOCK, May 26.—(Canadian Press).—Norman Garfield, escaped convict, is still at large to-day The authorities are just as much in the dark as they were last night. Not one trace of Ben Johnston's murderer has been heard outside of a report from Hickson, seven miles north of here, that he had passed through that village shortly after his escape in a Ford car, stolen from E. Hossack, who lives two blocks from the jail.

This morning Sheriff McGhee and jail officials would not discuss the case, but preferred to wait until after the arrival of W. W. Dunlop, Inspector of Prisons, who is expected at noon. Following the arrival of the official an investigation will take place.

It was pointed out that at the time Garfield escaped from the jail Guard Ball was the only official of the jail present. He let the minister out of the cell and after Garfield had locked Ball in, there was no official to bar his way to liberty. Gaoler Robley and Turnkey Clark were both away at supper at the time.

Police Chief Moore to-day resented the attack of the London police that they were not sent word of the escape for two hours after it occurred. The chief states that it was the Sheriff or Jail Officials that should attend to this. However, the Chief points out that they did every thing in their power. He was at the jail ten minutes after the escape and was soon on the road after the fugitive.

It was learned that the jail officials had never regarded it as necessary to strip Garfield of his blue serge suit and he was allowed to have his peak cap in the cell. He was under the care of two guards, who worked twelve hour shifts. He made his getaway, therefore, in complete civilian attire.

EVEN PRISONERS HUMAN.

CHICAGO, May 26.—Judge Landis ordered United States Marshal John J. Bradley to find more spacious quarters for seventy-one Government prisoners now held at the Cook County jail, awaiting trial.

The order followed the testimony of Stanley Heinz, a defendant in a perjury case, that he was compelled to sleep in a small cell with three other men. He said there were only two narrow bunks in the cell and two of the men had to sleep on the floor.

"Something must be done," Judge Landis told the marshal. "A prisoner of the Government is human, even if he is accused of some crime."

WHIST DRIVE.

THE LADIES' AUXILIARY OF CALEDONIAN CLUB WILL HOLD A WHIST DRIVE IN THE WOODMEN OF THE WORLD HALL ON FRIDAY EVENING, MAY 27TH, AT 7:30 P.M. SILVER COLLECTION. TICKETS FOR HE PRIZE DRAWING WILL BE DRAWN SAME EVENING. REFRESHMENS. 1d123 1663

GARFIELD'S FRIENDS PLANNED TO RESCUE HIM DURING TRIAL BUT THIS PLAN WAS LEARNED OF AND FOILED.

NOTICE OF ESCAPE DELAYED 90 MINUTES

LONDON, Ont., May 26.—(Canadian Press).—London detectives two months ago sent a warning to the Police of Woodstock that friends of Norman Garfield would likely make an attempt to assist him to escape from the Oxford Jail. The warning was the result of information secured here, and it was deemed of sufficient importance to cause the local police to pass it on to the Woodstock authorities.

It was known that Norman and Denton Garfield were members of a well organized gang of crooks and gunmen, said to be numerous and to have plenty of money. The plan as revealed to the police at the time of the trial was to attempt to rescue the prisoner while he was being conveyed to and from the Court room, and the escape was to be effected by means of automobiles waiting on the outside. As a result of the warning sent from London, the Woodstock police took especial precautius thus making it impossible to carry out the attempt.

Detective-Sergeant Robert Egelton of London, was in the Court room the day the prisoner was sentenced, and he stated then that unless every possible precaution was taken, Norman Garfield would not be long a prisoner in the jail. Detective Egleton declared him to be a most desperate man, and when once he made up his mind that he had all to gain and nothing to lose by the attempt, it was certain that he would take any chance to avoid the glows.

Though Garfield escaped at 4.45 yesterdy afternoon, it was not until 7.15 that a telegram was received here by the police notifying them of what had occurred.

CHIEF THOMPSON'S PLAN OF ACTION IN WINDSOR TO STEM TIDE OF THIEVING

In accordance with a new plan of campaign mapped out by Chief of Police Thompson for protection of homes in the west end of Windsor that have been systematically robbed recently, a number of officers in plain clothes have been placed at various strategic points with instructions to halt everybody after a certain hour at night, and unless they can offer satisfactory explanations for being out at such an hour are to be locked up. The order includes automobiles as well as pedestrians. Saturday night more than a score of machines were stopped and those driving them subjected to stiff quizzing. Since the inauguration of the new plan, no thefts of any kind have been reported to the police.

WHOLESALE TAILORING

SEMI-READY SPECIAL ORDERS MADE TO MEASURE.

A custom-tailored suit for $30—guaranteed to be of Semi-ready design, and cut and finished after the receipt of the order at the factory—draws special attention to the custom service of the Semi-ready store.

Besides the special value at $30, samples of suitings of more extensive worsteds, cheviots and serges are shown. The prompt four-day schedule at the shop warrants a certain delivery, and a fit to satisfaction is always asured by Thornton Bros. who alone have the genuine Semi-ready Tailoring in this city.

MUSICALE WAS A BIG SUCCESS

The musicale given under the auspices of the Home and School Association of King Edward School last evening was very successful. There was a good crowd, who seemed to enjoy the very pleasant evening provided Mr. A. A. Fowler made a very efficient chairman. Several fine readings were given by little Mildred Lloyd of Belleville, the clever child elocutionist., the Hawaiian quartette rendered a well-received number, vocal solos were given by Miss Doris Pilling and Mr. Barton, little Ashton Fife recited, and instrumental selections were rendered by Mrs. W. Evans, Mrs. Moncrief, Mrs. Massey-Cooke, and Miss Norma Moore. A hearty vote of thanks to the several performers for the excellent programme provided by them was moved by Mrs. Wm. Watt, president of the Association, and seconded by Mr. Polton.

FINANCIAL AND MARKETS

NEW YORK, May 26 (Canadian Press).—There were a few exceptions to the higher trend of prices at the broad and active opening of to-day's stock market, yesterday's belated rally showing numerous extensions.

Steels, equipments, investment rails, and Mexican and domestic oils featured the advance. Pressed Steel Car soon rose 2 points, Crucible Steel gained 1 3-8 points, and Great Northern and Northern Pacific made 1 point gains. Similar improvement was shown by Mexican Petroleum, Central Leather, and Pierce-Arrow Preferred. Baldwin Locomotive opened at a slight recession, but immediately rebounded, and Leather and Tobacco issues were tractionally higher. Rubber Specialties and European oils comprised the few backward stocks.

Rails led the list to higher and broader ground during the morning. The buying of those shares at gains of 1 to 2 points was stimulated by recent statements of earnings showing a marked improvement, especially among the Pacifics and coalers. Shippings moved forward with transportations, and many of the steels and equipments increased their early gains. The advance also comprehended most of the popular oils, motors, and prominent miscellaneous issues, including metals, textiles, and utilities. Rubber shares were the only reactionary issues showing further losses on adverse trade conditions.

Call money opened at 7 per cent.

TORONTO.

TORONTO, May 26 (Canadian Press). — Trading on the Toronto stock exchange this morning was extremely dull, and price changes recorded during the session were generally insignificant. Riordon was slightly firmer, and made a partial recovery. The high mark was this stock this morning was 10, with the close 1-2 point lower for a net gain of 1 3-4. Mackay was strong throughout, gaining 1 at 75. F. N. Burt lost a point at 111, while Brazilian lost 1-4 in heavy trading, and Toronto Railway forfeited a similar amount.

CHICAGO GRAIN.

CHICAGO, May 26 (Canadian Press).—Wheat underwent decided setbacks in price to-day owing chiefly to reports of rain in the west and to word that liberal shipments on the way here from other market centres would arrive in time to fill deliveries due on May contracts.

The May option in particular was without support, and at one time showed a decline of more than 10 cents comnared with yesterday's finish.

Business in May contracts, however, was very small, July taking almost the entire bulk of the trading. Initial quotations, which varied from 1 cent to 6 cents lower, were followed by further setbacks, and then something of a reaction, July keeping all the while inside of moderate limits.

Corn sympathised with wheat weakness. After opening 1-2 to 1 1-4 lower, the market sagged little further, and then made a slight rally.

Oats were easier as a result of better weather. The start was 5-8 to 1 3-4 down, and later upturns were rather feeble.

Lower quotations on hogs, as well as on grain, made the provision market drag.

FOREIGN EXCHANGE.

NEW YORK, May 26 (Canadian Press). — Sterling exchange heavy. Demand $3.02 5-8; Canadian dollars, 10 3-4 per cent. discount.

LIVE STOCK MARKET.

TORONTO, May 26 (Canadian Press).—Receipts were light, and trade steady. Quotations:

Heavy beef steers, $0.00 to $9.75; butcher steers, choice, $8.50 to $9.50; butcher cows, medium, $5.00 to $7.00; calves, $9.50 to $11.50; lambs, $15.00 to $18.00; hogs, fed and watered, selects, $9.50.

—A FEW HOUSES LEFT WE CAN SELL ON EASY TERMS— with Plumbing, situated in North, West, South, and East. See us at once, as these will not last long.

TAYLOR & HOWDEN

144 HUNTER STREET REAL ESTATE 'PHONE 1462

Registered Pure Bred Clydesdale Stallion

Golden Taylor (18590)

Enrolment No. 4793—Form I,

Will stand for service during the season, 1921, at the farm of W. J. Grant, Chemong Road, Smith Township.

This fine horse has won many prizes in competition and at the Ottawa Exhibition, 1920, took second prize in a heavy entry list.

W. J. GRANT

Phone 990 313.

3d25 28 31 1w

AGENTS WANTED

AGENTS—BRAND NEW SELLes—rubberized aprons and other household necessities ;big profits' no competition. Write Anderson Manufacturing Co., London, Ont. tts 5731

MONEY TO LOAN.

We have funds to loan on Real Estate Security at the lowest rates. GORDON & O'BRIEN. Phone 219.

DENTISTRY.

DR. J. F. O'BRIEN, Dentist. Office, formerly occupied by Dr McKenty, No. 370 George street. Open evenings by appointment.

OSTEOPATHY.

DR. BRUCE E. MARSHALL—Osteopathic Physician. Office, 242 Hunter Street. Hours, 9 to 11, 2 to 4 p.m , 7 to 8 p.m. Telephone 116W.

DRS. WALMSLEY & SETTLE—Osteopathic Physicians. Office in Sun Life Building, corner of Hunter and Water streets. Entrance, 124 Hunter street. Phone 649. Office hours, 9 a.m., to 6 p.m.

MEDICAL.

DR. BUCHANAN, F.R.C.S., Edinburgh, M.R.C., Eng., L.R.C.P., London. Eye, Ear, Nose and Throat Specialist. Hours: 9-11, 2-4 p.m., and 7-8 p.m. Phone 819 Office, corner of Water and Murray Streets.

DR. E. E. HARVEY, silver Medalist, University of Toronto. Special attention to Diseases of Women and Children. Office hours, 1.30 to 6 p.m., 7 to 8 p.m. Phone 222. Office, 212 Brock street.

BARRISTERS AND SOLICITORS.

GORDON & O'BRIEN—Barristers, Solicitors Notaries, Money to loan on easy terms. Special attention to Patents and Trade Marks. Phone 219. G. N. Gordon, I. A. O'Brien. Mr G. N. Gordon will be in his office every Saturday to meet clients from 9 till 5, and occasionally Monday mornings.

S. T. MEDD, Barrister, Solicitor, Notary. Office over the Dominion Bank, corner of George and Simcoe Streets. Telephone No. 22. Private funds to loan at current rates upon easy terms.

C. R. WIDDIFIELD, B.A., Barrister, etc., and Solicitor for the City of Peterboro. Money to loan. Office, over the Bank of Commerce. Phone 530.

PECK, KERR & McELDERRY, Barristers, Solicitors and Notaries. Office, Water street, Peterboro. Money to oan at the lowest current rates of interest on easy terms of payment. E. A. Peck, F. D. Kerr, V. J. McElderry

O'CONNEL & CORKERY—Barristers Solicitors and Notaries—Money to loan at the lowest current rates of interest. Daniel O'Connell, John R. Corkery. —Hunter street, two doors west of the Post Office.

DUMBLE & JOHNSTON—Barristers, Solicitors, etc. Office, over the Toronto Savings and Loan Company, George street. D. W. Dumble, K.C., W. Johnston.

A. E. DIXON, Barrister, Solicitor, etc. Office, corner Hunter and George streets. Entrance next to Madill's drug store.

HALL & HALL—Barristers, Solicitors, and Notaries Public. Hunter street, Peterborough, next to St. John's Church. Money to loan at the lowest rates of interest. E. H. D. Hall, Basil D. Hall.

MOORE & WEARING—Barristers and Solicitors, 403 Water street, opposite the Post Office. Money to loan at the lowes. current rates of interest. Jos. Wearing, M.A.

R. R. HALL—Barrister, Solicitor, etc., Peterboro, Ont. Office corner of Hunter and Water streets, over the Canadian Bank of Commerce. Trust funds to loan on easy terms of payment.

JAMES FORDYCE STRICKLAND—Barrister, Solicitor; Notary Public. Money to loan. 124 Hunter street Peterboro. Phone 151.

ARCHITECTS.

W. & WALTER R. L. BLACKWELL—Architects Office, Bank of Commerce Building, corner of Hunter and Water streets. Telephones, Office, 1300J, Residence, 1272.

W. H. BARRY—Architect. Plans prepared for Monumental, Commercial and Domestic Buildings. Office, 539 Gilmour street. Phone 557

Railway Time Tables

GRAND TRUNK RAILWAY.

(Corrected to Date)

No. 96—8.10 a.m., for Port Hope and Toronto.
No. 95—8.20 a.m., for Lindsay, Blackwater Junction, Orillia, Midland, North Bay and Toronto.
No. 98—8.25 a.m., for Hastings, Campbellford, Belleville, and points on the Main Line east.
No. 371—8.30 a.m., for Lakefield.
No. 371—12.15 p.m., for Lakefield.
No. 92—12.04 p.m., for Lindsay, Port Hope, Toronto, Buffalo, making connection with International Limited, for London, Detroit and Chicago.
No 100—12.00 p.m. for Hastings, Campbellford and Belleville.
No. 95—5.40 p.m., for Lindsay, Orillia, Midland, North Bay and Toronto.
No. 94—9.10 p.m., for Port Hope, Montreal and Boston.
No. 99—8.19 p.m., for Lindsay.

CANADIAN PACIFIC RAILWAY.

(Corrected to Date.)

GOING EAST—
**11.59 a.m.—Norwood., Havelock, Bonarlaw, Tweed, Perth, Smith's Falls, Kingston, Ottawa, Montreal and intermediate points
** 8.20 p.m.—Indian River, Norwood, Havelock
12.18 a.m.—Havelock, Tweed, Kingston, Perth Smith's Falls, Montreal, St. John, Boston and New York
* 1.30 a.m.—Havelock, Tweed, Kingston, Perth Smith's Falls and Ottawa.
s 2.19 a.m.—Havelock, Smith's Falls and Montreal.
GOING WEST—
* 5.16 a.m.—Myrtle, Toronto, Guelph, Goderich, Hamilton, Galt, Woodstock, St Thomas, London, Chatham, Detroit, Chicago and New York.
** 6.06 a.m.—Toronto, (Yonge street), Owen Sound, Teeswater and intermediate points.
s 7.20 a.m.—Toronto (Yonge Street) Buffalo, Rochester, Boston, New York, Detroit and intermediate points between Peterboro and Toronto.
** 9.35 a.m.—Bethany, Lindsay, Orillia, Port McNicoll and intermediate points.
* 3.20 p.m.—Toronto, - Hamilton, Brantford, Buffalo, New York, Guelph, Galt Woodstock, London, Windsor, Detroit, Chicago and intermediate points between Peterboro and Toronto
6.50 p.m.—Lindsay, Toronto (Yonge Street), and intermediate points.
*Daily. sSunday only. Daily except Sunday.
**Daily except Saturday.

FOR HIRE

CAR FOR HIRE

S. ARMSTRONG. 'PHONE 832. 6d 127 774

CAR FOR HIRE

PLEASURE AND BUSINESS calls promptly attended to at reasonable prices. H. Sweeney, 264 Murray Street. 3d 123 769

FOR HIRE, NEW SEVEN PASsenger McLaughlin 1921 modern for Sunday and holidays, Chrestewing's and pleasure driving. Telephone—1052J. P. J. Carroll. 26D—130—429

HOUSES, REAL ESTATE

FOR SALE—EIGHT ROOMED House $2,800, large lot and also house $4,000. All improvements George street south. For inspection. Apply 156 London street 'Phone 878 3d 124 701

FARM FOR SALE IN ENNISmore Lot. 8, Con. 7 100 acres, clay loam, well fenced, good buildings, two never failing wells. Near R. C. church, schools and stores. Rural mail and telephone. For particulars apply George Haggart. 6d 124 718

THREE BUILDING LOTS 40' x 100' just outside city on west side. Five minutes to new school and street car $275 cash will buy the three. Mr. A. Stazicker, Otonabee Road over Lock's Bridge. 3d 125 813

STONEY LAKE COTTAGE FOR SALE—SITUATED ON ISLAND No. 1 Burleigh Bay, between Stoney Lake and Lovesick Lake; close to Burleigh Falls and Rapids; finest scenery on lake, clearest water. Only a few yards to famous Burleigh Hotel and cottages, public telephone, garage, gas. Finest fishing and deer hunting. Seven rooms, four bedrooms, sitting room with fireplace and living room. Beautifully wooded, about two acres. Cottake furnished and price reasonable. Terms to suit. G. W. Hatton, Solicitor, Peterborough.

AUTOS FOR SALE

AUTOMOBILE FOR SALE

OVERLAND, 5 PASSENGER touring car in good condition. E. M. Freeman Co., Brock and Water streets. 3d 123 771

OVERLAND 85-6 ROADSTER

THIS VERY DESIRABLE CAR will be sold at a price far below its value. It has been completely overhauled and equipped with the Alemite Lubricating system. Tires are very good cords. This is a one of the best kept un cars in the city. Eastwood & Stock, 192 Charlotte street, 'Phone 760. 3d 125 1657

NOTICE

CAR WASHING

CARS LEFT WITH US WILL receive prompt attention. W. Chartren & W. cNoughton 268½ Charlte 6D—109415

REMOVAL NOTICE

JOHN VICTOR OF DUNCAN & Victor, painter and paper-hanger, has removed to 148 Hart avenue. New 'Phone No. 1763J. 3d 123 751

NOTICE

FOR ALL KINDS OF TRUCKing, Express, etc. Call Warde Bros. Telephone 1755W. House address 350 Aylmer street. 6d 124 759

NOTICE

FORD CARS OVERHAULED and repaired. Five and Quarter marine or stationery gas engine for sale in first class order call at W. H. Peel's 225 Lake street. 'Phone 1288J. 3d 123 768

DANCING

PRIVATE DANCING LESSONS at your home. All the latest steps taught in a few private lessons. For information and appointment. 'Phone 1088J or 563W. 6d 128 709

WANTED

WANTED TO BUY—THE Reliable Bicycle shop, 217 1-2 Charlotte street, will buy your second hand bicycles. Bring them in. 6d 125 1597

WANTED — LIVE POULTRY Highest market prices paid. Apply 520 Elm street or 'Phone 771 and we will call. 26d 144 723

GARAGE WANTED NEAR THE Peterborough Creamery. Apply 420 Stewart street, 'Phone 685F. 3d 125 1659

WANTED — 2 ROOMS AND board for family of 2 adults and 3 children. North end preferred. Apply Examiner for address. 2d 123 1654

WANTED — BY YOUNG LADY room and board with private family. Central or west end preferred. Apply Examiner for address. 3d 125 1658

Have you ordered your winter's supply of coal from us yet? If not why not? Give us a trial and you will find out there is less waste in our coal than in any other coal. Order now as coal will be much higher later on than it is now.

Kindling wood for sale.

A. LOW & CO.

Temporary Office, 377 Bethune St. Phone 697.

WORK WANTED

WANTED WORK BY FIREMAN pipe fitter or handy man. Apply Examiner for address. 6d 127 786

WANTED—PLAIN SEWING TO do at home (children's preferred) Apply Examiner for address. 3d 123 765

FARM HAND—EXPERIENCED, single, seeks position. Mixed farm or dairy farm. Apply 501 Aylmer 2d 123 783

LOOK HERE

YOUNG MAN WITH FIVE year store experience, wants a job. Apply 286 Edinburgh street. 6d 128 801

POULTRY AND EGGS

BELL STRAIN ENGLISH white Leghorn hatching eggs. Special May price, $1.50 per 15. Infertile eggs replaced. R. Campbell, Keene. 12d 127 2w 22 642

FOR SALE—DAY OLD CHICKS several varieties. Apply 589 Patterson street. d3 124 1650

FOR SALE—YEARLING HENS S. C. White Leghorn Ferris, 265-300 laying strain. Cheap Tamlin Incubator, 100 size $25.00, Wisconsin Incubator 120 size $10.00; Brooder $5.00. All good as new. F. Holmes, 116 Hilliard street, 'Phone 1494W

FOR SALE — 4 BREEDING pens, single comb, white, black and brown leghorns. A good chance if you want good stock. Need room for young stock. Ideal Poultry Farm, Concession street, S., Near Downers Corners. 6d 127 780

FOR RENT

APARTMENT TO RENT — Apply Box 763 Examiner. 3d 123 763

TO RENT—A HOUSE. APPLY 331 McDonnel. 3d 123 1694

TO RENT—HOUSE AT ONCE. $35 per month. Apply 219 Park street. 3d 123 1611

TO RENT—AN APARTMENT. apply 283 Stewart street. 3d 124 794

FURNISHED ROOM TO RENT. Apply 172 Brock street. 3d 123 758

APARTMENTS TO RENT AT Juniper Island Store. Apply to Mrs. J. E. Lillico, 228 Reid street 6d 125 1604

FOR RENT—STORE FOR RENT call 229 Charlotte. 6d 125 1605

TO RENT —1 FURNISHED AND 1 unfurnished room suitable for light housekeeping. Apply 176 Edinburgh. 3d 124 797

ROOM AND BOARD, CENTRAL private tennis-court. 14 Murray Street. 'Phone 1630W. 6d 123 704

TO RENT— IN NORTH END 3 unfurnished rooms, for light housekeeping. Apply Box 812 Examiner. 3d 125 812

FOR RENT—HEATED OFFICE on George street. Immediate possession. Apply 437 George street

FOR RENT—HEATED ROOMS in Bank of Commerce Building Suitable for a bachelor. Apply 437 George street. dtf 3685

6 ROOMED HEATED APARTment to rent. $35.00 per month. Apply No. 4 Lundy Apartments. 3d 124 1640

TO RENT—ONE LARGE ROOM with board, suitable for two, in residental part and very central Apply 273 Rubidge. 3d 124 700

FOR RENT — A 3 ROOMED flat, very central, electric light and water provided. Apply Box 784 Examiner. d3 124 784

TO RENT—ONE FURNISHED Room with use of kitchen or 2 boarders. Apply Examiner for address. 2d 124 818.

TO RENT — 2 SINGLE FURnished bedrooms. Breakfast, if desired. Apply 161 Antrim street. 3d 124 778

FOR RENT—HEATED OFFICE in Bank of Commerce Building. Immediate possession. Apply 437 George street. tf 2801

TO RENT — 2 FURNISHED rooms for light housekeeping. Apply Examiner for address. 3d 123 1578

TO RENT—THREE UNFURnished rooms, central. All conveniences, kitchen main floor, strictly private. Apply Examiner for address. 3d 123 773

TO RENT PARTLY FURNISHed small apartment with balcony. Central. Apply between 6 and 7.30 p.m. at Apt. 4 264 Hunter street. 3d 124 787

TO LET —FOUR UNFURNISHed rooms on bath flat, balcony and veranda. All conveniences. Apply Box 781 Examiner Office. Posession June 15. 3d 124 781

TO RENT—3 LARGE BRIGHT furnished rooms suitable for light housekeeping, also good sewing machine for sale. Apply Examiner for address. 3d 125 809

COTTAGES STONEY LAKE TO RENT

Cottages to rent by the week, month or season. Apply G. Walter Greene, Peterboro. 'Phone 92 or 1192. 3d 124 1643

CHILDREN'S AID SOCIETY
—of—
PETERBORO CITY AND COUNTY

For the Care of Neglected nad Ill-Treated Children.

CHILDREN FOR ADOPTION.

G. W. POWELL,
Assistant Secretary and Inspector, 533 George street. Phone 1044W. Office Hours, 12 to 2 and 6 to 8 p.m.

FOUND

FOUND — FINGER MITT ON Alymer street call at 52 Victoria avenue. 3d 123 752

HELP WANTED—Male

WANTED—SMART BOY TO learn barber trade. Apply W. J. Welch, 43 Hunter street east. 3d 123 1666

WANTED — A YOUNG MAN for office work. Typist with freight office experience preferred Apply Box 1653 Examiner Office. 3d 124 1653

HELP WANTED—Female

WANTED — DINING ROOM girl for the Lakefield House. 3d 125 1623

WANTED—A GIRL TO DO GENeral housework 425 Donegal street 3d 125 803

WANTED—A STRONG WOMAN for house work 4 or 5 hours each day. 'Phone 965F. 3d 123 1626

EXPERIENCED WORKING housekeeper at once. Apply 180 King street. 3d 124 706

WANTED—WOMAN TO WASH. Apply 506 Charlotte street. 3d 124 776

WANTED — WASH WOMAN. Apply Examiner for address. 3d 125 811

WANTED — TWO SMART kitchen women. Apply at once. Empress Hotel. 3d 123 1612

WANTED — A MAID WITH some experience in house work. Apply 483 Water street. 6d 124 1596

WANTED — MIDDLE AGED housekeeper for country home at Bensford's Bridge. Apply Wm. Smith, R. R. No. 6, Peterboro. 6d 126 750

WANTED —A GOOD GENERAL for the Lake View House, Harwood, Rice Lake, Ont. Apply to Mrs. J. J. Gillman, Harwood. 4d 124 746

FOR SALE

FOR SALE—2 LIGHT CHANDAliers and a wicker sulky. Apply 513 Bolivar street. 2d 123 1635

FOR SALE—CANOE SUITABLE for camping Apply 526 Sherbrooke street. 3d 123 1620

FOR SALE — ELECTRIC IRON Canadian Beauty. 'Phone 46 ring 2-2. Omemee. Apply Examiner for address. 1d 123 802

FOR SALE — LIGHTER DAY range. Good as new, 401 Patterson street. 3d 124 705

FOR SALE—WATER POWER washing machine also wringer. 464 Parnell street. 3d 123 747

FOR SALE — WEIGHT BEAM capacity half to 300 lbs. perfectly new. Apply 976R 15. 3d 123 755

FOR SALE — SMALL STOVE suitable for cottage burns coal or wood. Apply 51 River Road or 'phone 2045W. 3d 125 810

FOR SALE— GENT'S WHEEL Good condition. Will sell cheap. Apply 238 Caddy street, East City. 3d 125 816

FOR SALE — 1 AXMINSTER rug 3 yards by 4 also a clothes wringer. Almost new. 1512 Telephone. 3d 125 1660

FOR SALE — NO. 3 ANSCO folding camera takes picture 3 1-4 by 4 1-4. Apply 429 Chamber's street. 3d 123 770

FOR SALE — QUANTITY OF inch pine lumber, all lengths 2 x 4 Scantling and 2 x 18 joist. Apply 182 Wescott. 2d 12 775

FOR SALE—A STEAM VULCANizing machine. We teach vulcanizing free. Apply 229 Charlotte. 7d 125 1582

FOR SALE—JERSEY COW, 5 years old. Newly freshened. Apply H. Bradburn, West Jackson Park. 3d 123 760

FOR SALE—1 JERSEY COW ALso 1 dump cart and two sets of dump cart harness. Apply Examiner for address. 3d 123 753

FOR SALE—SLIGHTLY USED Upright Piano, mahogany finish in first class condition, for sale at a bargain. E. V. Warne, 325 George street. 'Phone 1238. 3d 125 1666

FOR SALE—SUPREME COOKing range. Hot water front, warming closet and reservoir At condition. Apply evenings, 187 Lock street. 3d 125 807

FOR SALE—VICTOR GRAMAphone with records $18.00 also second hand bicycle $18.00. Call from 4 to 8 o'clock at 466 George street. 3d 125 806

FOR SALE—BEDSTEAD, MATtress and spring; 2 rugs, kitchen cupboard, 8 furnace pipes, 2 elbows for hot air. 'Phone 980 M. 3d 124 785

FOR SALE—DRY SLAB WOOD cut 12 inches, $5.00 per one horse load. 'Phone 1574W. 500 Gilchrist street. Prompt delivery. 26d 148 1631

FOR SALE—FIVE HENS, ONE year old all laying, hen house and quantity of food, also piece of linoleum 12 feet by ten in good condition. Cheap. 61 Smith street. 2d 124 814

ICE CREAM EQUIPMENT FOR sale, comprising soda fountain, 12 tables, 48 chairs, double vortex service, carbonizer dishes, spoons, etc., Owner has other business. Apply Box 1599 Examiner Office. 4d 123 1599

H.P.LINDSAY AGENCY CO.

Insurance and Real Estate

392 Water Street

A Few More Lots

—While they last. Grasp the opportunity. Rent a Tent, and save House Rent and Doctors' Bills.

LOTS, 30 x 180 FEET — $150.00.

High, dry, and level, in South-end, each only $150.00—$10.00 down, $5.00 or more a month to suit purchasers.

By

T. WALKER & CO.

163 HUNTER STREET W.
'Phone 1002.

Catch On!

FOR SALE.

Seven-roomed Solid Red Brick House on Water street. All modern improvements. Deep lot. Price $4500

Five-Roomed House on Downie street. Good lot. Price $1800

500 down.

W. H. McILMOYLE CO.

354 Water St. Opposite Market
Phone 320J.

LOST

STRAYED FROM 462 PARNELL street Saturday small pig. Finder notify above address. 3d 123

LOST—A RIM OFF A HEADlight of a Buick C55 car. 'Phone 1006J. 1d 123 800

LOST —HAND BAG CONTAINing sum of money. Reward if left at Examiner. 3d 124 793

LOST—ON SECOND LINE OF Smith, on Monday, a steel tire from waggon. Finder please telephone Examiner office. 3d 124 792

LOST — ON MONDAY NIGHT a marabou scarf in the south end of city. Finder please leave at 190 Lansdowne street. d3 124 788

LOST — COAT CONTAINING valuable papers. Finder please leave at Examiner Office or with J. B. Kennedy at the Hunter street bridge. 3d 123 1614

LOST — A GREEN FEDORA hat either on Chemong Road or on Chemong Park on the night of the 24th. 'Phone 365W. or leave at Examiner. 2d 124 1668

LOST — LADIES' RAINCOAT, Saturday, between Smith Township and Simcoe street. Finder please leave at Examiner. 3d 124 1636

LOST — TROUT FLY BOOK, west of Bethany Junction. Finder please return to H. S. Routley, 341 George street (Reward). 2d 123 764

LOST — ON MONDAY AFTERnoon, a red leather pocket book. Containing a sum of money. Finder will be suitably rewarded by leaving at Examiner office. d3 124 1632

SITUATIONS VACANT

MAKE MONEY AT HOME—$15 to $60 paid weekly for your spare time writing showcards for us. No canvassing. We instruct and supply you with work West-Angus Showcard Service, 57K Colborne street., Toronto. dtf 730

DO YOU WANT A POSITION that is permanent, where the future is limited by the interest you take in your work? If you are past 25 and can furnish good references as to your honesty, we have an opportunity for you to earn $30.00 or more per wek. Apply giving particulars to Box 808 Examiner Office. 2d 124 808

Cement Lime

Hard Wall Plaster — Plaster Paris
White Rock Finish — Mortar Colour
Plasterers' Hair — Plaster Board

FOR SALE BY

THOS. A. REHILL

210 WOLFE STREET
(Near C. P. R. Station)
PHONES: Office, 245; House, 665w

A Car in which Quality is never Sacrificed for price—a car that, whether it be a trip of 5 or 500 miles you have the assurance of getting there without trouble.

THE "REO" IS

The Gold Standard of Values

Let us demonstrate its qualiies. Four Models.

Moore's Garage

Cor. HUNTER & QUEEN STS
Phones: Day 125; Night 1825J

RELIABLE TIRE SHOP
Work Guaranteed
In addition to Tire and Tube Work
We Vulcanize Inter-Lining to Prevent Blowouts and Increase Mileage
W. JUNIPER, Prop.
Corner Charlotte & Aylmer Streets

Advertise in the Examiner

Two Gilmour Street Properties for Sale

One seven roomed cottage, modern in every way; lot 60 ft. frontage and about 190 ft .deep; garage, and the PRICE IS RIGHT ON THIS.

One Modern Brick, hot water heating, 9 rooms. Owner leaving city, wishes to dispose of property. Price $7500.

Many to choose from at 140 Simcoe Street. Phone 46J Office; 772 res.

CENTRAL DUPLEX BRICK HOUSE; furnace, two bath rooms. $5500. Terms.

H. J. McCANNAN & CO., SIMCOE STREET.

FOR SALE

13-ROOM HOUSE, IN GOOD repair, electric light, gas, furnace, barn and lane. A bargain.

2 HOUSES IN EAST CITY. $2,500. Good repair.

1 8-ROOMED SOLID BRICK, large verandah, all conveniences; best view in city.

2 BEAUTIFUL LOTS ON HARVey street.

1 HOUSE AND STORE. THIS is a good chance for somebody to get in business. Good reason for selling.

ONE HUNDRED ACRES— Fifty cleared, balance good bush; could take two thousand cords of wood from it. Will exchange for city property or sell above at a bargain for quick sale.

B. B. MORDEN

242 DUBLIN STREET

Acme Taxi and Gasoline Station

We Deliver Gasoline or Tires etc. anywhere, anytime.
For service call 1774, day or night.

GRAY & SMITH

184 Charlotte Street

We do not want all the business; but would like yours.

90 d— 208

EXECUTORS' SALE OF CITY PROPERTY

The residence of the late A. E. Coulthard, 383 Park street north, is to be sold by auction on the premises on Friday, June 3rd next, 2.30 p.m. There will be a reserved bid. The residence is a desirable one, has all modern conveniences, hardwood floors downstairs and has been well kept up. A suitable garden behind of ample proportions. Inspection of the premises may be had by arrangement with phone 732. Intending purchasers might consider also its suitability for being turned into a duplex house, a consideration these days. For further particulars see sale posters. 3d-124-1634

CITY OF PETERBOROUGH TENDERS FOR PAVEMENTS

SEALED TENDERS, plainly marked as to contents, and addressed to Frank Whitehouse, Esq., Chairman, Board of Works, Peterborough, Ontario, for the construction of approximately 25,000 square yards of pavement, will be eceived up to 4 o'clock p.m., WEDNESDAY, JUNE 15TH ,1921.

Plans and specifications may be seen at the office of the City Engineer.

The lowest or any tender will not necessarily be accepted.

R. H. PARSONS,
City Engineer.

Peterborough, Ontario,
May 20th, 1921. 3d122

AN UNEQUALLED OPPORTUNITY

Never will you have a better chance of getting your Furniture re-upholstered as cheaply as now. We have received a fresh line of Sample Tapestries at the most reasonable prices. By giving us your work you get all the material used at wholesale price. We also manufacture Chesterfield Sets to order.

THE AMERICAN UPHOLSTERING CO'Y.
221 HUNTER STREET.
Phone 697. Nights and Holidays 396

BARBEAU'S CARTAGE

All kinds of moving and carting by careful and experienced men. A new Motor Truck has been added to our equipment, which will enable us to give better service than ever to our patrons. Satisfaction guaranteed. No distance too far. New Furniture Van. Largest in the City Household Effects moved with care.

A. BARBEAU

FOR SALE

Comfortable frame house, light, water, garden .. $1,400.00
Cosy, 7-roomed brick house, modern 2,100.00
Three-roomed frame house, light, water, garden 700.00

$4,200.00

The above mentioned properties, situated in the western part of the city, can be purchased separately or en bloc on reasonable terms at the above prices.

For particulars and inspection, apply

J. T. O'CONNELL & CO., 136 Hunter Street W., Peterborough, Ont.

FOR SALE

—7-Roomed Red Brick House, fully modern; hardwood floors; central .. $4,700.00

—6-Roomed Frame House, three-piece bath, lights and water; extra good lot; easy terms $2,200.00

6-Roomed Brick House; water, lights and toilet; large lot.. $3,600.00

—Brick House, 5 Rooms; two-piece bath, water and lights $2,950.00

—A Beautiful Home on West Side, Pressed Brick, 10 Rooms; hardwood floors throughout; two fireplaces and mantels; three sets of plumbing laundry tubs; sleeping porches; excellent lot; beautifully situated on the West side.

—25 Acres, close to City; good orchard; first-class garden land; fair buildings $4,500.00

—Good Garden to Rent, reasonable.

McINTOSH & STOREY

190 Charlotte Street. Main Entrance Charlebond Apartments.
Phone 1623J.

TENDERS WANTED

Tenders for Text-books and Supplies for the Public Schools and Collegiate Institute for the School Year September, 1921, to September, 1922, will be received by the undersigned until 12 o'clock Noon on Friday, 10th June.

Lists of Supplies required can be had at the Office of the Secretary Treasurer. Full particulars regarding Supplies will be given by A. Mowat, B.A., Inspector of Public Schools.

A Marked Cheque for $100.00 must accompany each Tender. The lowest or any Tender not necessarily accepted.

Secretary, Board of Education,
G. H. THOMPSON,
3d-26-28-30

SUMMER WOOD

½ Cord 4ft. Hardwood $6.50
½ Cord 4ft. Mixed Wood, $5.00
½ Cord 4ft. Hemlock Slabs, ... $4.50
½ Cord 4ft. Pine Slabs $4.00

CUT SHORT.

½ Cord 12in. Hardwood.... $7.50
½ Cord 12in. Mixed Wood, $6.00
1 Load 12in. Hemlock Slabs $5.50
1 Load 12in. Pine Slabs.... $5.00
1 Load 12in. Cedar $4.00

H. H. DINSDALE

—'Phone 153—
Office and Yard:
101 CHARLOTTE STREET

261-140

Look up the

DeLaval Sign

344 Water St.

MILKERS, SEPARATORS AND Engine, also motor and Engine oils. The milker that pleases the cow also three second hand De Laval Cream Separators for sale.

W. J. Cox, Agent
Phone 1088J

TORONTO SAVINGS & LOAN CO. PETERBOROUGH

SAVINGS

REGULAR DEPOSITS of Small Amounts will often accomplish more than infrequent deposits of larger amounts.

The regular saver finds inspiration in watching his account grow.

Interest is added quarterly on Deposits of One Dollars and upwards calculated on the daily balance.

TORONTO SAVINGS & LOAN COMPANY

437 George Street, Peterborough

Office Hours— 9 a.m. to 4 p.m. Saturdays— 9 a.m. to 5 p.m.

MAIL EDITION

The Evening Examiner

Use the Condensed Columns of The Examiner They Give Excellent Results.

PRICE THREE CENTS — PETERBOROUGH, THURSDAY, MAY 26, 1921 — PRICE THREE CENTS

GARFIELD ESCAPES FROM HIS DEATH CELL

MURDERER OF BEN JOHNSON OVERPOWERS HIS GUARD AND ESCAPES FROM PRISON CELL

ESCAPE WAS EFFECTED IN COMPARATIVELY SIMPLE MANNER —MINISTER REMONSTRATED WITH GARFIELD.

WOODSTOCK, May 26. Canadian Press. Norman Garfield, the murderer of Ben Johnston, condemned to die on June 2nd, is to-night a free man. He made his escape from the local jail at 5:25 yesterday afternoon after overpowering his guard, securing the keys from his pocket, and then walking away deliberately through the jail corridors and out the front door, and away to freedom.

At a late hour last night the condemned man had not been located, although the country had been scoured by the police and auto parties for miles around.

The escape was effected in a comparatively simple manner, when it is considered that Garfield was a condemned man, under guard continuously.

The story, as told by the officials and others, runs as follows:

Rev. Mr. Gaetz, Garfield's spiritual adviser, was paying the condemned man his usual afternoon visit. About 5:20 the minister decided to go and called to the guard at the end of the corridor to come and let him out. Guard Ball went to the top of the corridor and making his way to Garfield's cell, unlocked the door and let the minister out.

They had retraced their steps only a short distance when the minister remembered leaving his hat in Garfield's cell. The guard went back into the cell and secured the hat.

Rev. Mr. Gaetz then walked down the corridor, leaving the guard standing just inside the cell door. He had reached the bottom floor, and was waiting for the guard to come down and let him out. Soon he he heard footsteps approaching through the corridor.

He looked around, and there just behind him was Garfield. He exclaimed, "Have you gone crazy, Norman?" The latter did not answer, but proceeded to the main door 15 feet away.

Here he took keys that he had taken from the guard and was in the act of unlocking the door qwhen the minister again approached him.

"Have you gone clean crazy, Norman?" he repeated.

The answer was "Stand back," and with a sudden swing of his arm Garfield pushed Mr. Gaetz away.

Before the minister could recover himself the murderer had unlocked the door and was away across the plot of grass in front of the jail and on into Victoria Park.

No one seems to have noticed him and nothing has been heard of him since. He was dressed in his civilian clothes and a cap.

It is thought he secured a motor car and made his escape from the city in it.

PROBABILITIES

Moderate winds, mostly fair, somewhat higher temperature.

CROP CONDITIONS IN WEST ARE GOOD

WINNIPEG, May 25.—(Canadian Press.) — Conditions for growin gthe crop over the whole of the west during the past seven days have been ideal. All reports speak of the rapid growth of wheat that is already through the ground. Damage from frost appears to have been very local and has already been made u by the new growth. Some delay has been occasioned by the incessant rains, rendering the land unfit to work, but the drills were back on the job again by the 24th.

TRENT RIVER HAPPENINGS

FINE WEATHER BRINGS OUT NUMBER OF HOLIDAY VISITORS.

TRENT RIVER, May 26. — Mr. and Mrs. D. Walternouse returned to Toronto after spending ofer the to Toronto after spending over the holiday at Riverview, but expect to return again for the opening, and remain for the summer.

Mr. and Mrs. Goodman, who spent over the holiday at McCleary cottage, returned to their home in Toronto yesterday, expecting to return here again in June to remain the season at this resort.

Mrs. Rupert, of Cordova, is a visitor with her sister, Mrs. E. Wilkinson, at the Skene cottage.

Mrs. Ward Patterson and daughter Dorothy and son Percy spent the holiday with the former's parents, Mr. and Mrs. George Scott.

A number of young merrymakers from Campbellford picnicked on the banks of the Trent yesterday, coming up the Canal on the launch Ronomore.

Some of the officials from Windsor, Ont., and staff of the new mine works back of Havelock, have taken the Skene cottage for the summer.

Big Time at White Hall Gardens

The largest crowd ever seen so early in the season assembled at the Trent River White Hall Gardens Dancing Pavilion on the evening of Victoria Day. Notwithstanding the counter attractions at Campbellford the Gardens took the crowd. At times the vestibule and entrances were impassable, many not being able to gain admission. A masquerade was advertised, but only a few appeared in costume. The floor was in excellent condition and the music splendid. Extra numbers on the programme were the balloon dance with streamers and showers of confetti, making a brilliant sight among the gaily-dressed dancers.

The Gardens cannot be surpassed for many miles around, where high-class music and the best of accommodation is provided.

ASK TWO YEARS IN PRISON FOR WAR CRIMINAL

GERMAN ACCUSED OF ILL-TREATING BRITISH CAPTIVES BEFORE LEIPZIG COURT.

36 SERIOUS CHARGES

LEIPZIG, May 25. — (Canadian Press.)— At the conclusion of all evidence for and against Corporal Heynen, Dr. Ebermayer, Bavarian lawyer, acting as public prosecutor in the case, asked the court to impose a sentence of two years' imprisonment. He took the general ground that the German military law does not permit guards to overcome the disobedience of prisoners simply by hitting them with rifle butts and argued that the ill-treatment of British captives proved against Heynen comprised 38 serious instances and three minor cases out of 47 indictments. Even if the refusal of the prisoners to work in the coal mines amounted to mutiny the accused was not justified in hitting them.

CAMPBELLFORD SOCIAL EVENTS

PRETTY WEDDING IN ST. MARY'S CHURCH — PERSONAL MENTION.

CAMPBELLFORD, May 26. — A very pretty wedding was solemnized, in St. Mary's Church, on Tuesday when Miss Mabel, Duck, younger daughter of Mr .and Mrs. Robert Duck, Queen street, became the bride of Mr. Frank Sarginson, of Seymour East, youngest son of Mrs. William Sarginson.

The bride was charmingly attired in a gown of pale blue satin, with trimmings of old gold lace, and silk crepe and beads, with hat to match. The ceremony was performed by Rev. Father Whibbs, in the presence of a very large number of relatives and friends, of the contracting parties, the choir providing very sweetley the choral part of the service. The bride was attended by Miss Blanche Pirie, cousin of the groom, while Mr. Harry McFaul supported the groom.

After the ceremony a reception for the immediate relatives was held at the home of the bride, after which the bride donned her pretty travelling suit of sand shade with hat to match, and the happy couple motored to Havelock, where they took the train for North Bay, where the honeymoon will be spent. Upon their return the young couple will reside on the groom's farm in Seymour East. The bride was the recipient of a large number of very beautiful gifts, testifying to their popularity.

Mr. F. R. Rowe and his mother, Mrs. Rowe, of Toronto, are visiting Mr .and Mrs. Stanbury, Sebastopol street.

Mr. M. English and Mr. T. English spent Tuesday with Mr. and Mrs. Terrence McLean of Front St.

Mr. James McLean of Trenton, visited his parents, Mr. and Mrs. McLean on Tuesday.

Miss H. Berry, who has been teaching in the United Stenographic School, returned to Port Hope, on Wednesday.

Mr. Douglas Frederick of McGill University, Montreal, is visiting his parents, Mr .and Mrs. I. Frederick.

About 80 guests assembled at the home of Allan Lewis, Percy township, on Tuesday, where a birthday party was held in honour of Miss Adams. An excellent dinner was served between 5 and 6 to a large number of guests and friends. Miss Adams is well known and received a large number of beautiful gifts.

Miss Myrtle Abernethy of Detroit, Mich., is visiting her parents, Mr. and Mrs. S. J. Abernethy.

Miss Patricia Clark of Peterboro, is visiting her cousin, Miss Margaret Covert.

Miss Alice Rutty spent the week end in Toronto visiting Miss Sarah Nevin, who is still in the general hospital. She was accompanied by Miss Mae Stewart and Miss Beatrice Easton.

Mr. Henry Twigg returned home yesterday from visiting in Trenton.

Mr. D. A. Montgomery spent the holiday at his home in Stirling.

Miss Lizzie Sarginson of Peterboro was in town on Tuesday for Sarginson-Duck wedding.

Mr. George Ivey of the Montreal Bank staff spent the day with friends in Lindsay and Oakwood.

Mr. Buller R. Scott of Port Hope, spent the holiday with friends in town.

Pride makes us esteem ourselves; vanity to desire the esteem of others. It is just to say, as Swift has done, that a proud man is too proud to be vain.—Blair.

BASEBALL SCORES

NATIONAL LEAGUE.

All games postponed—Rain.

INTERNATIONAL LEAGUE.

Buffalo at Syracuse—Rain.

	R.	H.	E.
Rochester	2	7	1
Toronto	3	6	0

Batteries— Wisner and Mattex; Snyder and Sandberg. Played at Toronto.

Jersey City at Reading—Rain.

	R.	H.	E.
Newark	2	9	0
Baltimore	5	8	0

Batteries —Perryman and Withrow; Thomas and Egan.

AMERICAN LEAGUE.

	R.	H.	E.
Philadelphia	5	14	2
Detroit	3	8	1

Batteries— Perry and Perkins; Ehmke and Bassler.

	R.	H.	E.
Boston	2	8	1
Cleveland	3	10	2

Batteries—Pennock and Walters; Uhle and O'Neil.

	R.	H.	E.
Washington	10	11	1
Chicago	5	11	1

Batteries— Mogridge and Gharrity; Wilkinson and Yaryan.

	R.	H.	E.
St. Louis	7	8	0
New York	6	10	0

TO REVERT TO STANDARD.

DENVER, Colo., May 26.—Denver will abandon daylight saving and return to observance of standard time next Sunday in accordance with a proclamation by Mayor Bailey to-day. A daylight saving ordinance passed by the City Council, was repealed by an overwhelming popular vote at a city election.

OLEO' DEBATE CUTS THROUGH PARTY LINES

HOPE OF PROROGATION THIS WEEK SLIPPED AWAY AS DEBATE DRIFTED ON AND ON

TOLMIE HAS NEW IDEA

OTTAWA, May 26.— (Canadian Press.)—The House discussed oleomargarine yesterday from afternoon till late in the evening, and as the debate drifted on and on, the hope of prorogation this week slipped gradually away. The debate at times was keen and cut straight through party lines. Since 1917, when oleo was first admitted, its importation and manufacture have been permitted from year to year. To-day's Bill, as introduced by Dr. Tolmie, Minister of Agriculture, proposed to continue its importation and manufacture indefinitely. But pressed from both sides of the House, Dr. Tolmie early in the debate intimated his willingness to make the Bill applicable again for one year only.

J. J. Denis ,of Joliette, eventually moved the six months' hoist, but his motion met with an overwhelming defeat. The vote was 130 to 33. The Bill was then read a second time without further division and went into committee.

An amendment by Donald Suthemrland, (Oxford South), to prohibit the use of milk, cream or butter in the manufacture of oleo, was defeated by a majority of 61. R. J. Manion, (Fort William), moved an amendment to permit the sale of oleo until March 1, 1923. This carried without division.

The bill as amended was reported from committee.

LOYALIST WINS SOUTH BELFAST

BELFAST, May 26.—(Canadian Press.) — Thomas Moles was the first member elected to the new Ulster Parliament for South Belfast. The return of three other Loyalists in that section is practically certain.

DIES IN LEVIS, WAS BORN HERE

REV. J. J. WRIGHT WAS FIRST PRESBYTERIAN MINISTER AT DAWSON CITY DURING THE GOLD RUSH.

QUEBEC, May 26. — (Canadian Press.)—The death occurred at Jeffery Hale Hospital last night of Rev. J. J. Wright, pastor of St. Andrew's Presbyterian church at Levis. He was born at Peterborough, Ont., and educated there, as well as at Queen's University, and after his ordination was one of the first clergymen of the Presbyterian church in charge of a congregation at Dawson City in the Yukon ,at the time of the gold rush.

WAR VETERANS GIVE SUPPORT TO OLD ORDER

IN SPITE OF ALLEGATIONS OF "DRY ROT" PROVINCIAL COMMAND GIVES SUPPORT TO OLD EXECUTIVE.

FOR NEW COMPENSATION

BRANTFORD, May 26.—(Canadian Press.)—Despite allegations of "cobwebs in the cranium" and "dry rot," the G.W.V.A. Provincial Command, in convention here yesterday, gave support to the old executive, returning the president, E. D. O'Flynn, of Belleville ,and the Dominion Command representative, Rev. C. E. Jeakins, to office, among others on the executive. The full executive slate, which was cut from 16 last year to 9 this year to save expenses, was elected as follows:

President E. D. O'Flynn, Belleville, (re-elected); First Vice-President, Dr. W. D. Sharpe, Brampton; Second Vice-President, Provincial Representative on Dominion Command, Rev. C. E. Jeakins, Brantford, (re-elected). Executive, J. Armstrong, Mount Dennis; Rev. S. E. McKegny, Clinton; A. Smees, Hamilton; A. Peart, Hamilton; E. G. McFeat, Ottawa.

On pension regulations the following was approved: "That the pensions regulation be so amended as to permit the continuance of all allow-

(Continued on page 6.)

If You Want to Know Why

the right kind of food can be as helpful to your body as it is delightful to your taste, you'll be interested in these scientific facts about

Grape-Nuts

The unusual nutriment of wheat and malted barley is partly pre-digested in the making of Grape-Nuts. You get much food value in small bulk, and the stomach is never over-taxed.

Grape-Nuts is a food for alertness and efficiency.

"There's a Reason"

Made by Canadian Postum Cereal Co., Ltd. Windsor, Ontario.

Ye Olde Firme Heintzman & Co., Ltd.—Est. 1850—70 Years

ONLY ONE WEEK LONGER

Of Heintzman & Co's Year-End

SALE OF USED PIANOS

PEOPLE who know values are taking advantage of our Stock-Taking Year-End Sale of Used and New Pianos. For many People this is an exceptionally good opportunity to have music in the Home, for a comparatively small outlay—just a few Dollars in Cash, afterwards only a small Weekly Payment.

The following Used Pianos have been throughly overhauled and are in good playing condition. They must be cleared before June 1st. These Low Prices should clear them quickly:---

Small Size Heintzman & Co. Piano $200.00 Terms—$10.00 Cash $8.00 Monthly

Newcombe Piano $265.00 Terms—$15.00 Cash $8.00 Monthly

New Scale Williams $350.00 Walnut Case. Terms—$20.00 Cash $10.00 Monthly

Handsome Player Piano $590.00 88 Note Player Perfect in Every Detail A Bargain at $590.00 Easy Terms

New Scale Williams $375.00 Terms—$20.00 Cash $10.00 Monthly

EXTRA SPECIAL IONIC, HEINTZMAN & CO. PIANO. In First Class Condition. Nearly new. Fully Guaranteed. $500.00 A Saving of $165.00.

Farrand Player Practically New $825.00 Easy Terms

Very Special Prices on Beautiful New Pianos

All Heintzman & Co., Pianos reduced for this Stock-taking Sale. Fully Paid Victory Bonds accepted at their value on payment of any Instrument.

THE FAMOUS CECILIAN PIANO Is offered at a very low price. Call and see. STYLE NO. 4 AT $465.00

SLIGHTLY USED PHONOGRAPHS Of Standard Makes, at Greatly Reduced Prices during this Sale, at prices ranging from— $48 TO $450

SEVERAL BARGAINS IN USED ORGANS--ALL IN PERFECT CONDITION

Heintzman Hall, Peterborough

Royal Bank Building — *W. Lawson, Mgr.* — Phone 258

Evening Examiner

PHONES—Editorial, 1601. Business Office, 1600. Private Branch Exchange to all Departments.

The Examiner is a Member of the Audit Bureau of Circulation.

The Daily Examiner, published every lawful evening by The Peterborough Examiner, Limited. Office, 419 George Street.

The Weekly Examiner, published Thursday Morning.

Daily Examiner by mail, $4.80 per year.

The subscription price of The Daily Examiner is $6.00 per annum; that of The Weekly Examiner, $1.50.

U. S. REPRESENTATIVES

Special U. S. Representatives, W. H. Stockwell, 629 People's Gas Building, Chicago, Ill.

New York—Chas. F. Miller, 225 Fifth Avenue.

Advertising rates on application.

R. M. GLOVER, Managing Director.

THURSDAY, MAY 26TH, 1921.

A NEEDED IMPROVEMENT.

The popularity of baseball this year and the fact that the games in the Central Ontario League will attract many hundreds of fans to Riverside Park should be sufficient inducement to the City Council to improve the approach to the park, which at present is in very bad shape. The construction of the Hunter street bridge has, of course, cut off the former entrance and it is necessary for people going to Riverside Park to descend a flight of steps and then pick their way across the gravel pit to the park gate. In the interest of sport and for the accommodation of thousands of citizens and visitors the city authorities should build a cinder path across the civic gravel pit or at least level off the ground sufficiently to make walking easy. The conditions are far from pleasant, and the aldermen can make many friends for themselves by deciding to provide a more comfortable roadway into the park than exists at present.

MOTOR ACCIDENTS.

That there should be two or three motor car accidents on a holiday evening should not occasion any surprise. The mystery is that the number of mishaps is kept down as low as it is when the circumstances are considered. With the roads congested with cars, many of them driven by motorists of little experience or with a paucity of judgment, tearing madly along through blinding dust, it is a miracle that there are so comparatively few accidents. Especially on a holiday there is far too much reckless driving The temptation to race other cars seems too strong to resist, and as a result the main roads are turned into speedways, along which cars are rushing at dangerous speed, around curves where a run off or a collision is a most likely happening. The regulations in regard to glaring headlights, like the speed laws, are being broken every night. On Tuesday evening there were dozens of cars on the roads running out of Peterborough equipped with lamps of blinding brilliancy and no attempt was made to dim them when other cars were met. Speeding, dazzling headlights, carelessness, these are three elements of danger that exist to too great an extent in motoring. Motorists who tear along a road at 40 to 50 miles an hour are a menace to themseves and everybody else, and there are far too many of them in Peterborough.

A BANDIT'S WARNING.

"Tell any young fellows for me to work—to work for a dollar a day, but for God's sake to keep out of trouble." The young man who spoke those earnest words to newspaper reporters was John Conley, the youngest member of the Toronto bandit gang who yesterday was taken to Kingston Penitentiary to commence his twenty year term. His message should be remembered by every man who may be Inclined to think that a life of crime and the spoils it may bring are to be prenot want to earn by toil. For a Young Conley tried the wrong way. He thought he could prey on society and by violence snatch from others the money he coveted but did no wan tto earn by toil. For a while he and his companions were successful, but the inevitable end came. And now two are serving long terms in the penitentiary and two others scarcely more guilty, but less fortunate, are awaiting the day when they will be taken out into the jail yard and be dropped into eternity. Conley has realized his mistake, too late to save himself, but he has left a message that may keep others from meeting his fate. The glamor and excitement of the bandit's life are gone and in their place is a deep conviction that work, even at a dollar a day, is infinitely better than crime.

About 2,700,000, or nearly 3 per cent., of the total population of the United States make their living from the automobile industry.

ECZEMA You are not experimenting when you use Dr. Chase's Ointment for Eczema and Skin Irritations. It relieves at once and gradually heals the skin. Sample box Dr. Chase's Ointment free if you mention this paper and send 2c. stamp for postage. 60c. a box; all dealers or Edmanson, Bates & Co., Limited, Toronto.

CONFESSION.

Early next July two of the leading exponents of direct action are to meet on the outskirts of New York to determine which of them shall be called champion direct actionist of the world. The one who wins will acquire great glory and, incidentally, more money than it used to take to set up a kingdom. The one who loses may get a black eye or so, but even he will pouch enough currency to justify getting his head knocked off, if need be.

Now, all this is interesting enough, and mildly exciting to boot, but the point is, why can't a prize fight be pulled off without all this preliminary conversation On Monday, Wednesday and Friday of one week Mr. Dempsey declares that he is a man-eater who proposes to bathe in Mr. Carpentier's gore. On Tuesday, Thursday and Saturday of that week Mr. Carpentier replies that so far as he knows Mr, Dempsey has never eaten anybody yet, and if any blood is to flow it will be Dempsey blood. Then on Monday, Wednesday and Friday of the next week Mr. Carpentier "issues a statement" (and, by the way, why is it that no public character, whether pug or president, ever does anything but "issue a statement" nowa-days?) to the general effect that he proposes to win the championship by superior mentality, to smite Mr. Dempsey's hip and thigh through his overwhelming cerebral predominance, or words to that general effect. Thereupon on Tuesday, Thursday and Saturday of that same week Mr. Dempsey retorts.

So it goes, while an army of press agents chronicle every word of these sanguinary prognostications and tells us, down to the smallest detail, what each embattled word-slinger ate and did with himself since the last bulletin was issued to a breathless public. If Dempsey yawns the world is rocked in the vortex. Does Carpentier eat an egg the word is flashed from Archangel to Antananarivo.

And do we read this piffle, we, the public, we who never expect to enter the squared circle—who, indeed, cherish the most lively hopes that we will never be called on to do so—we to whom the rne of conduct for prizefighters, as laid down by the late Marquis of Queensbury, is largely abrocadabra and the argot of the training camp the lingua franca of another world? Do we read it?

You bet we do, every man-Jack of us, every last line of it!—Montreal Star.

MEN KNOW WHY THEY WAIT.

In past periods of industrial depression, there has been more or less doubt in the minds of the majority of men as to what they were waiting for. Of course there was the usual talk about "confidence" as if "confidence" was entirely subjective and did not require things in which one could have confidence.

The condition to-day is decidedly different. Men do not know in very large measure, what they are waiting on. The view has been growing steadily and is now quite clear. Men are waiting until labour has adjusted itself, and particularly union labour, the labour that wants to hold closely to war time rates, plus the slacking and indifferent performance that came after the war. The labour that is making the most of the high costs that still rule is included under three heads, the United Mine Workers, the railroad unions and the unions in the building trades. Nothing is expected as to the United Mine Workers, as their scale is signed to April 1, 1922. The railroad wage matter is likely to be adjusted by regular procedure. The building trades labour matter is not making much progress. In some towns there is a contest for the open shop, which if attained will probably right matters, while in some towns the contractors are taking what they think is the easiest way, that way being contrary to the interests of the general public.

For many years the farmer has been quite out of sympathy with the labour unions. All the principles of labour unionism are repugnant to the philosophy of the farmer. The farmer cannot see the sense in the trades so separating themselves along the line that if applied to farming would mean one union for plowing, another for harrowing, another for planting, and so on. Of late the farmer's views as to unionism have grown stronger, as he attributes the high cost of the things he has occasion to buy chiefly to the labour unions, which among other things limit the hours of labour while the farmer works when the work is there.

The farmer is now indisposed to buy, except that he has been buying some luxuries. He knows what he is waiting on, prices dictated by reasonable performance of labour at reasonable wage rates.

The investor likewise knows what he is waiting on, a building cost that is in keeping with the nature of things, not a building cost predicted upon very high daily wage rates and very poor performance, when so many men outside the building trades are willing to work hard at reasonable wages.

Another thing men know they are waiting on is a further reduction in the cost of living, chiefly by way of retail store prices becoming adjusted to wholesale prices.

If the analysis is corect that men now know quite largely what they are waiting for, we have a decided advantage now over the condition that has existed in previous depressions. If we know what we are waiting for we should be able to discern when the period for waiting has ended. Business should improve quickly instead of sluggishly when the right time comes.—Exchange.

War Bond Coupons Cashed Free

The Merchants Bank will cash all War Loan coupons or interest cheques when due, on presentation, without making any charge whatever for the service. If you have not a Savings Account, why not use your interest money to open one with this Bank?

THE MERCHANTS BANK OF CANADA

Head Office: Montreal. Established 1864.

PETERBORO BRANCH, - - C. S. CUMMER, Manager.

Sub-Agency at Fraserville open Mondays and Thurdays.

EDITORIAL NOTES.

47 Chinamen were arrested in Toronto for playing fan tan among themselves. And yet 20,000 Canadians were gambling on the races at the Woodbine on the previous day without any interference.

It is fairly evident that apathy is not a feature of the Irish elections.

Mr. J. A. Sexsmith, M.P., is down in New Brunswick helping the Government candidate in the York Sunbury election. He may find that mending political fences, like charity, should begin at home.

Mr. G. N. Gordon, M.P., is billed to pitch the first ball in Saturday's game. If he throws it as hard as some of the things he hurled at the Budget last week, the batter had better be careful.

WISE AND OTHERWISE

Does anyone remember how people became successful before the days of correspondence courses and inspirational writers?

The yacht owned by the Stillman's, at present figuring in the much press-agented divorce case, is named "Modesty."

Would it not be better to introduce some sort of system into the bloodless preliminaries to the Dempsey-Carpentier bout by having Mr. Carpentier "issue a statement," say Tuesdays, Thursdays and Saturdays, Mr. Dempsey replying the following, the order to be reversed each week?

Messrs. Dempsey and Carpentier have, however, partly eliminated the necessity of sporting editors having to cudgel their brains over which story to feature. What each eats for lunch and how many miles each walks daily is the big story of the day.

Miss De Rouge: "I wish you would paint my portrait."

Artist: "I'm sorry, but I never copy other paintings."

Rain has been so copious in the West since the rainmaker's advent that he may yet have to provide an alibi in order to avoid the consequences.

"Say, mama, was the baby sent down from heaven?"

"Why, yes."

"Gee, they must like to have things quiet up there, don't they?"

The trolleyless trolley being a success, the strapless one may yet eventuate.

For the information of the unsophisticated we point out that half the glittering young gentlemen who decorate hotel rotundas are not guests, only about a quarter of those who pose as millionaires there have any money, and those wearing spats are likely to be dead broke.

Los Angeles has become famous, one of its policemen having been held up the other day, thus materializing the ancient wheeze.

Information from authoritative scources indicates that the chief business on the agenda of the convention of the Bootleggers' Protective Union, which will be held here shortly, is to raise the price of hootch from $6 to $7 a bottle.

LOCAL MARKETS

GRAIN.	
Fall wheat, bush	$1 50
Marquis wheat, bush	1 45
Spring wheat, bush	1 40
Bran, wholesale	31 25
Shorts, wholesale	33 25
Peas, bush	1 75
Pastry flour, wholesale	5 00
Bread flour, wholesale	5 25
Bread flour, retail	5 50
Flour, retail	5 75
Oats	40
Barley, per bush	70
Buckwheat	70
VEGETABLES.	
Turnips, peck	20
Potatoes, wholesale	60
Potatoes, bag	60 90
Potatoes, peck	20 25
New potatoes, peck	80
Beets, peck	25 30
New beets, bunch	10 20
Parsnips, peck	30 35
Celery	15 30
Lettuce	05
New cabbage, each	10
Beans, bush	4 00
String beans, lb	40
Onions, 4 to 6 lbs. for	25
Tomatoes, lb	30 40
Cucumbers	15 25
Horse radish, bunch	15
Endive, lb	50
Artichokes, each	25
Artichokes, each	25
Green peppers, each	15
Head lettuce	10 25
Sweet potatoes, lb	15
Onions, peck	40
Onions, bag	1 50
Carrots, peck	30
Carrots, new, bunch	10 20
Cooking onions, lb	05
Bermuda onions, lb	15
Radishes	10
Parsley	05
Egg plant	40 50
Spinach, lb	20
Asparagus, bunch	15 25
HIDES AND WOOL.	
Cow hides, heavy	05
Cow hides, light	05
Horse hides	7 00 2 50
Calf skins, veal	15
Calf skins, kips	12
Sheep skins	50 70
Lamb skins	40 55
Fine wool	15
Medium wool	12
Coarse wool	08
DAIRY PRODUCTS.	
Creamery butter	35
Creamery butter	35
Dairy butter, lb	35
Oleomargarine	35
Eggs, wholesale	26 28
Eggs, retail	32 33
Shortening, lb	16 19
Lard, per lb	20 25
Cheese, lb	38 40
FRUIT.	
Bananas, dozen	40 60
Navel seedless oranges, doz	25 80
Florida oranges, dozen	30 60
Lemons, dozen	30 40
Grapefruit, 3 and 4 for	25
Grapefruit, large, each	20
Cocoanuts	15
Apples, peck	50 1 00
Ben Davis, bbl	5 00
B.C. apples, box	15
Smyrna figs, per lb	30
Cooking figs, lb	18
Dates, lb	20
Mixed nuts	30
Strawberries, pint box	30 35
Strawberries, quart box	50 55
Pineapples	25 40
FISH.	
Steak cod, lb	15
Salmon snacks, lb	15
Salmon snacks, lb	35
Pink Salmon	18
Oysters, quart	1 50
Boauters, each	05
HAY.	
Hay, ton	28 00
Hay, baled	36 00
MEATS.	
Geese	40
Veal, lb	20 40
Beef, lb	10 40
Chicken, lb	40 45
Live hogs	9 50
Dressed hogs	18 00
Lamb	35 40
Bacon	55 65
Pork	25 40
Mutton	10 30
Sausages	20 24
HONEY.	
Comb honey, lb	30 40
White clover honey, lb	28 30
Honey, buckwheat lb	23 26
WOOD.	
Mixed wood, cut, cord	13 00
Hardwood cut split cord	15 00 17 00

PART OF KEENE ROAD IS ASSUMED BY COMMISSION

The Suburban Road Commission, whose activities have shown such good results on the improvement of the Lakefield and Chemong roads north of the city, has included the Keene road in its designated list and will work on it a distance of three miles in to Otonabee. Their plans call for a new bridge on the curve near Burnham's, about a mile east of Downer's Corners, replacing the old wooden bridge that has been used for many years.

LEGISLATION WILL CLINCH "DRY" VICTORY

FEDERAL CABINET TO PROTECT ONTARIO FROM ASSAULTS IN LAW COURTS.

HOW IT CAN BE DONE

OTTAWA, May 26.—It is rumored that this cabinet is considering the introduction, before the close of the present session, of legislation with the object of preserving the recent victory of the temperance forces in Ontario from an yassaults that might be made on it in the courts.

If the liquor forces wish to make a legal fight there are said to be two or three phases of the situation which they might regard as offering possibility of success, at least to the extent of perhaps a year's delay in the application of the bone dry legislation, particularly if they found any acquiescence on the part of the dominion government. There is the constitutional aspect, also the possiblity of technical irregularities, and finally the issue as to whether Ontario is a province in which there is a law "prohibiting the sale of intoxicating liquor for beverage purposes," the last issue arising from the native wine situation. One or two of these points are up for decision in the supreme court of Canada, having been raised in an Alberta case, legally known as Gold Seal versus Dominion Express Company. If the supreme court judgment in this case favors the liquor interests there is little doubt that similar issues would immediately be raised in Ontario and perhaps in other temperance provinces.

It is urged that the government might readily prevent any possibility of the will of the people as registered in the recent voting being thwarted even temporarily by, first, passing the necessary order-in-Council bringing into effect in Ontario the law against importation, and second, by passing a bill formally legalizing everything that has been done in connection with the referendum voting. The decisive character of that vote is being urged as a reason why no possible loophole should be left.

Custom Tailored Suits to Measure: $30

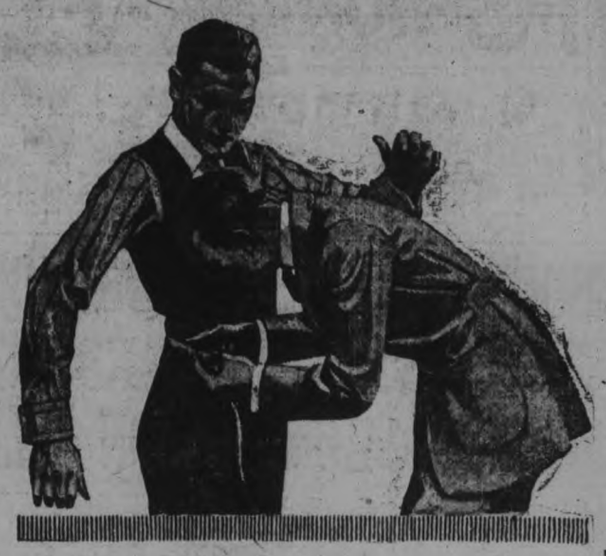

Choice of many patterns in all wool. Tweeds in the new Spring patterns — and a prompt to-the-day promised delivery of a Suit tailored to your measure in any style desired—with a perfect and satisfactory fit guaranteed.

In addition: 300 other patterns of Worsteds, Serges, Homespuns and Cheviots at prices ranging from $35 up.

We warrant these Suits to be cut and tailored within four days at the Semi-ready Tailor Shops in their Special Order Service department.

THORNTON BROS. 337 George Street

Enjoy them to-day

PLAYER'S

NAVY CUT

CIGARETTES

FASHION-CRAFT

Quality and Price hand-in-hand

Think of it!

Fashion-Craft Clothes at prices that make it positively absurd to consider buying a suit or a spring coat from some of the cheap, poorly tailored assortments of men's clothing widely advertised, but whose chief merit: low price, has been overcome by the big reductions made bysuch *quality* manufacturers as Fashion-Craft.

300 Exclusive Shops in Canada sell Fashion-Craft

Suits-New Spring Models
Thoroughly Tailored — Inside and Out
$45.00 also some more and some less

IN PEETRBOROUGH
JACK PRIMEAU
140 Hunter Street

10-3-21

LOVE!

By KATHERINE MOORE

LEONARD COMPLIMENTS ME.
Chapter 60.

I had to do more thinking during these ghastly days than I had ever imagined anybody did in a whole lifetime. I always thought of tragedy as being a name given to a class of very disagreeable plays, but I never guessed that people could live tragedy day after day in their own lives.

I thought that marriage was an easy, straight forward, sort of business. When one fell in love that was the end of all one's troubles, and one just went along each day supremely happy.

As I look back now, I realized how immature my reasoning had been. But my love for Leonard was not a fair-weather love. If married life had difficulties and disappointments, then I would have to meet them bravely. I felt that my love for Leonard would be a poor, cold kind of love if it only lasted while everything was going well. Surely my love was deep and strong enough to live through a bad storm. "For better or for worse"—the words would project themselves over and over again into my thoughts.

No, I did not intend to abandon my half of that sacred contract.

My mind searched for every possible weapon of defense. I kept the home immaculate and attractive. The most troublesome task was not too great for my love to accomplish.

Also I was extremely mindful of my personal appearance. No feminine coquette could have been more dexterous than I. I tried to wear bright colors and to be always my most attractive self, and if possible stir Leonard from these terrible fits of depression which seemed to be crushing the spirit out of him more and more each day.

One night when I had not expected him home until very late, I had slipped into a simple white silk frock. It was rather old and I seldom wore it, but to-night Leonard would not be home and it did not matter. I was terribly tired. Everything was an effort without the stimulus of his presence near me.

The day before I had bought two wonderful red roses when I had been down town marketing. I wanted them to place in the tall, slender, individual rose vase on the hall table.

As I came from the dining room I stopped and looked at them. Yes, they would hardly last another day, to-morrow I would have to throw them out. So I pulled one from the vase and dried the stem on my handkerchief, I stuck it in the front of my dress and fastened my diamond bar pin through some of the green leaves.

I don't know why I did it. Perhaps I was lonely.

At 10 o'clock I was surprised to hear Leonard's footsteps on the piazza and then the jingle of his key in the lock.

He came in looking tired and pale and dropped exhausted into a chair at my side. I felt my blood run warmly through my veins. Leonard always stirred me curiously.

"Have you been out somewhere?" he asked, looking at me closely.

"Why, no—only this morning to do the marketing," I answered a little surprisedly. Was Leonard framing suppositions of Alvah Fairchild again, I wondered.

"You seem rather dressed up," he explained awkwardly. "I like it—you—you look wonderful," he jerked out.

"It must be the rose," I said bending my head forward and trying to hide my face in its blood-red depths. 'It's one from the hall table, but they're nearly done for now," I added trying to appear natural.

"I didn't notice it on the table. I like it better on you," Leonard said slowly.

I could not get to sleep for the longest while that night. A woman can understand and forgive an injury even better than she can endure being ignored. Was I foolish to be just a little happy?

(To Be Continued.)

Lowe Brothers

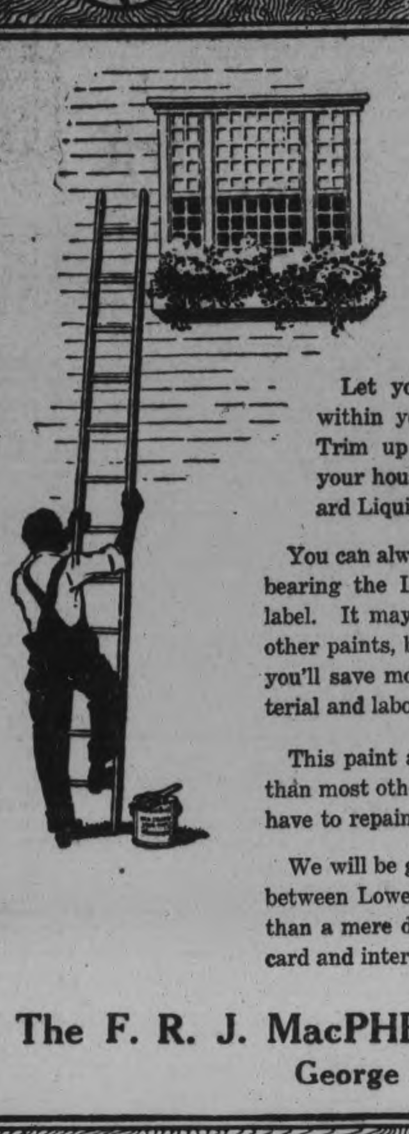

Clean-Up Paint-Up

Let your home show the pride that is within you. Plant flowers and grass seed. Trim up the shrubbery and vines. Paint your house with Lowe Brothers High Standard Liquid Paint.

You can always bank on the quality of the paint bearing the Little Blue Flag trademark on the label. It may cost a little more per gallon than other paints, but it spreads further and easier, so you'll save money at the start on both your material and labor bills.

This paint also holds its color and lasts longer than most other paints. That means you will not have to repaint as often as formerly.

We will be glad tc show you that the difference between Lowe Brothers and other paints is more than a mere difference of opinion. Ask for color card and interesting literature.

The F. R. J. MacPHERSON CO. Limited
George Street

N2

Paints

RAIN BENEFITS SPRING CROPS

FALL WHEAT AND RYE LOO.I IG WELL—CROP REPORT.

The following is a summary of reports made by the Agricultural Representatives to the Ontario Department of Agriculture:

Crops of all kinds were in need of rain of late, and the week end precipitation was very helpful.

Frost on the first two nights of last week did considerable injury to newly set out tomato plants in Essex, and also to some fruit blossoms and early vegetables in other counties, although the damage relatively is not serious.

Both fall wheat and rye are looking fairly well. Brant reports that the latter is beginning to shoot into head.

Seeding of grain is completed in most parts of the Province, and some of it is now showing up nicely. Planting of corn, early potatoes and roots are now being proceeded with. Tobacco plants are being set out in some of the Lake Erie counties.

Lincoln estimates that the loss to peaches in Clinton township by leaf-curl will be about 50 per cent.

Dundas says that some farmers are speaking of planting sunflowers with corn for silage.

Bees have come through the winter in fair condition, and are now building up well.

Waterloo reports a considerable number of heavy cattle of No. 1 quality, but adds that in only a few instances will the owners make money on them, owing to the comparatively high prices paid for the animals last year.

nterest in Horses.

Wellington says: "More interest has been shown in horses this year, and stallion owners everywhere are looking forward to a prosperous season. Good teams of geldings will sell from $400 to $500. Percheron horses are becoming more popular in the county, and a number of good Percheron stallions are appearing on the road this season where there have been none before."

Good horses are being brought into the Port Arthur district and are selling at from $350 to $550 a pair.

Lennox and Addington states that two carloads of live stock were shipped during the week, the largest run being hogs and calves.

The market for bacon hogs has not been so low for years, prices quoted being from $8.50 to $12 a cwt., chiefly around $10, live weight.

Fifty young pigs chiefly from four to six weeks old were offered for sale on the Napanee market recently at $10 a pair.

Huron is of the opinion that "the bottom has fallen out of the butter market." Prices in the Province range from 23 to 35 cents a pound for butter fat. A creamery in Elgin is purchasing milk at $1.75 a cwt., and in Brant as low as $1.40 and $1.25 at the farm has been paid.

Cheese sold on the Perth Board (Lanark) at 15 1-2c. a lb., on Thursday ,and for 16 1.6c. at Stirling.

Certified seed potatoes are bringing $2 a bag at Port Arthur, but with little demand.

Hay varies greatly in price, ranging at from $25 to $27 in Northumberland to as low as $10 in Elgin. Nothing is said as to quality.

Dundas remarks that some of the experienced farm helpers brought out from the old country by the Ontario Immigration Branch, are giving much satisfaction.

Smoke
T&B
Put up in all sized packages

VOICE OF THE PEOPLE

Editor of The Examiner.

Sir,—With reference to an editorial headed 'The Fish Supply," calling the attention of Mr. McDonald, of East Peterobrough, and myself, also certain local organisations to look after Peterborough's interests, with regard to the large supply of fry to be distributed in the waters of Ontario. I would like to say that the fish supply in local waters has not been overlooked by myself during my short tenure of office; in fact, the fish and game for this district has received quite a lot of my attention. As I am sure, if you care to look up the history of the Department, Peterborough's waters were never before so liberally restocked. My first season, 100,000 bass fry were placed in Clear Lake and Stoney Lake, also 100,000 pickerel. This year, 200,000 pickerel have already been placed in Stoney Lake, a similar quantity of bass fry will be placed in these waters in June. Round Lake at Belmont, East Peterborough, is also to get 100,000 pickerel. Ouse River, near Indian River, 10,000 speckled trout, and a large quantity of bass, the Deputy Minister informs me, will be put into the Kawartha Lakes. So far as the local organisations are concerned, I have worked with them on my part; if any have been overlooked in recognition, that is their business. T. Tooms is the people's representative in the Provincial House. This should be well known to those takin- an interest in public affairs. Last year Mr. Brownscombe, for the Stoney Lake Cottagers, gave me information. This year I took application forms, which were endorsed by myself, to the Board of Trade who this year supplied the necessary information. Forms were left by me, signed by myself, with the same organisation to apply for a further supply of speckled trout for Peterborough, and in Monday, 23rd May, issue of The Examiner, you announced the results of this action—30,000 speckled trout fry. Your report states "by the efforts of the Board." My report is by the joint efforts of the Board and the local member, who took the initiative in this matter.

I think the suggestion that we are backward in advancing our claim, in face of these facts, is mal apropos. As to the fish hatchery, I have pressed Peterborough's claims, and the Minister is to come and look over the waters this season for a suitable place. This is where the local organisations may be of service, to suggest a suitable location. What will not secure hatcheries or fry is the taking of fish out of season, as stated by Mr. Coffey, of the Fish and Game Department. I do not think the County of Peterborough is as bad in that manner as Mr. Coffey is reported as saying. I am not out for cheap advertising. Action, not noise I try to make my forte. Anything I have heard of or even hinted has been taken up by myself with reasonable results. Peterborough is not considered backward in her own claims, whether it be sport or public utility. The people know my record, and I trust the people. The Examiner, I am sure, does not mean that I, any more than anyone else, have been backward, but neglect by someone or somebody is suggested; so it is only right that the people should know what has been done in this matter.

T. Tooms,
West Peterborough.

Hon. F. G. Kellaway, former minister of munitions, is the new postmaster-general of Great Britain. Mr. Kellaway has held many important government posts during his political career. He was formerly a newspaper editor

110 WORDS WRITTEN ON GRAIN OF RICE EXCELLED.

British Penman Put in Compass of Penny More Things Than Would Fill Several Pages.

MANCHESTER, England, May .—Referring to an Arab now visiting Cairo, who has written 110 words from the Koran on a grain of rice, The Manchester Guardian recalls an English penman of equal skill.

Peter Bales, as is learned from Holinshed's Chronicle, put in the compass of a silver penny more things than would fill several ordinary pages, and presented Queen Elizabeth with the manuscript set in a gold ring and covered with a crystal, together with a magnifying glass so powerful that the Queen could decipher the manuscript, "which she held on her thumbnail and commended the same to the Lords of the Council and the Ambassadors."

Bales subsequently issued a challenge "to all Englishmen and strangers" to write, for a pen of gold of $100.00 value, in all kinds of hands, "best, straightest, fastest," and most kinds of ways, "a full, a mean, a small, with line and without line; in a slow set hand, a mean facile hand, and a fast running hand," and, further, to write "truest and speediest, most secretary and clerk-like, from a man's mouth, reading, or pronouncing, either English or Latin."

Another writing master, David Johnson, accepted the challenge and the contest opened on Michaelmas Day, 1595, before five judges and a hundred spectators. Bales was adjudged the winner in all three sections, though the competition in "writing sundry kinds of fair hands" proved a near thing for him.

He gained points for the beauty and "most authentic proportion of his Roman hand," but Johnson scored more points in court hand and in "bastard secretary" hand.

Bales, being then on his mettle, presented his "masterpiece," composed of "secretary and Roman hand four ways varied," and offered to forego all his previous advantages if Johnson could better it. This proved impossible, so Bales carried off the gold pen, and had it painted and set up for his sign.

Rev. W. D. Noyes, Superintendent of Presbyterian Chinese missions in eastern Canada.

MAXWELL

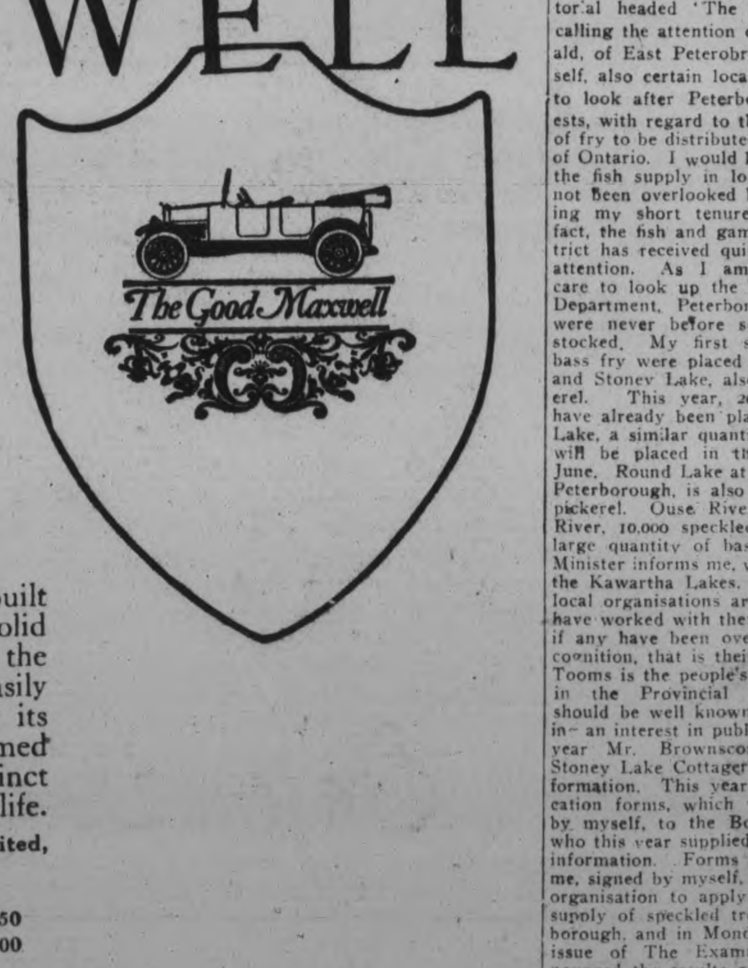

Low-cost service is carefully built into the good Maxwell. Its solid worth as a means of getting the everyday affairs done more easily and quickly is emphasized by its constant saving. It is welcomed to a very practical and distinct place in business and family life.

Maxwell Motor Co. of Canada, Limited, Windsor, Ont.

Touring Car	$1185	Coupe	$2050
Roadster	1185	Sedan	2200

All prices f.o.b. Windsor, subject to current Government Tax

Gillespie Garage, 378 Aylmer Street
Phone 950

Maxwell

MURINE FOR YOUR EYES **Night and Morning. *Have Clean, Healthy Eyes.* If they Tire, Itch, Smart or Burn, if Sore, Irritated, Inflamed or Granulated, use Murine often. Soothes, Refreshes. Safe for Infant or Adult. At all Druggists and Opticians. Write for Free Eye Book. Murine Eye Remedy Co., Chicago**

©B&B 1921

Corn Enders

The old sort—and the new

Corns used to be treated by fakers.

But science has found a better way to treat corns. And millions have adopted it.

The modern way is Blue-jay—*liquid* or *plaster*. A famous chemist perfected it. This great surgical dressing house prepares it.

Blue-jay is applied by a touch. The corn pain ends instantly. Then the corn is gently loosened. In a little while it comes out.

It is folly to pare corns or to treat them in unscientific ways. This new way is ending some 20 million corns a year. It will end yours any time you let it.

Prove this tonight.

Plaster or Liquid
Blue=jay
The Scientific Corn Ender

BAUER & BLACK Limited TORONTO CANADA
Makers of B & B Sterile Surgical Dressings and Allied Products

THE NORWOOD CELEBRATION

LARGE CROWD PARTICIPATED IN HOLIDAY EVENTS—PERSONAL MENTION.

NORWOOD, May 26.—The celebration on Victoria Day, under the auspices of the 40th Northumberland Chapter of the I.O.D.E., and the Norwood Band, proved to be quite successful. The weather wis ideal in every respect, and a fair crowd was in attendance, although many had taken advantage of the holiday to visit other places, or to spend the day fishing.

The booth, which was in charge of the I.O.D.E., was well patronised by young and old. At 1.30 o'clock the athletic sports began. These were followed by a lacrosse match between Peterborough and Norwood —the former team being the winners.

The baseball match between Norwood and Lakefield was an interesting one, especially during the latter part of the game. During the first few innings Norwood made six runs, but Lakefield failed in making any. Then the tables turned, and in a very short time Lakefield made five runs. At this stage, excitement was running high, for at times it appeared as if Lakefield were going to run up the score very much in their favour. However, in the eighth innings Norwood made four, and as Lakefield did not succeed in increasing their runs in the ninth, the game wound up with a score of 9-5 in favour of the home team.

The referee was Dr. Gibson, of Lakefield, who performed his part in a fair and creditable manner.

Evening Programme.

In the evening an excellent programme of solos, duets, and recitations was given by three artistes from Toronto.

Some of the selections sung by Mr. Albert Dyer were "Friend of Mine," "Keep on Hopin'," "Come to the Fair, Mairi, My Girl," "Three for Jack."

Mr. Dyer has a wonderfully good voice, and puts much v'm and his whole heart into the rendition of his songs, which were heartily encored.

Miss Brisbane's voice is strong and sweet, and all were delighted with her singing of "The Venetian Carnival," "Irish Lullaby," "The Hilltop," also her encores.

Miss Parsons is a most superior elocutionist, and charmed her audience by the manner in which she recited "Alaska," "The Stovepipe Hole," "The Cattle Thief," "The Wee Penny Whistle of Sandy McGraw." Her encores were exceedingly catchy, and amused all.

The duets by Mr. Dyer and Miss Brisbane, "A Paradise for Two" and "The Bells of St. Mary's," were decidedly well rendered.

Rev. A. J. Terrill occupied the chair during the evening.

The proceeds from the concert amounted to nearly $80.00.

Personal Mention.

Mrs. Tim Coughlin, of Hastings, was in town on Tuesday.

Mr. Dave Webster, of Lakefield, spent Victoria Day in Norwood.

Miss Running, of Peterborough, visited this week at the home of Mr. and Mrs. Oliver Buck.

Mr. and Mrs. Arc'e Hawthorne, of Warsaw, were visitors in town on Tuesday.

Miss Dodge, of Lakefield, was in town this week.

Miss Jean Buck of Peterborough, was home for the holiday.

Mr. and Mrs. J. Thompson visited the latter's parents, Mr. and Mrs. Hugh Robb, on Victoria Day.

Miss Bennett, of Peterborough, spent Tuesday at the home of Mr. and Mrs. O. Buck.

Mr. and Mrs. Harry Wildman, of Peterborough, were guests of the former's brother, Mr. Willon Wildman, this week.

Miss Hall, of Peterborough, spent Tuesday at the home of her uncle, Mr. Willon Wildman.

Mr. Eggerdon's family arrived in Norwood from England on Monday.

Mr. Lashbury, who has just come to Canada to attend a convention, visited Mrs. F. Garlick, for a short while on Tuesday.

Mr. McColl is spending a few days at the home of his mother-in-law, Mrs. Brimacombe.

Miss Wood, of Havelock, visited her sister, Mrs. Willie Beckett, on the holiday.

Miss Lilie Burkell spent Tuesday at Roseneath.

Mrs. A. J. Terrill is visiting in Toronto.

Wedding Bells.

On Tuesday Miss Bessie Chard, daughter of the late Nathan Chard, and Mrs. Chard, was married to Mr. Roland Edwards, of Peterborough. The ceremony was performed by Rev. A. J. Terrill.

Sunday School Convention.

On Monday, 30th May, the annual Sunday School Convention of Dummer Township, will be held at the 9th Line School.

KAWARTHA.

"Kawartha" to the Indian means "bright waters and happy lands." The Kawartha chain constitutes one of the most popular of Ontario's summer playgrounds. The lakes are six hundred feet above the level of Lake Ontario, and the climate conditions are most agreeable and healthful. Every form of outdoor recreation may be indulged in, there being unlimited opportunities for sailing, canoeing and motor-boating, for bathing and for fishing. Bass, maskinonge and salmon trout are caught in the large lakes, while there is good fishing for speckled trout in the smaller lakes in the district. The region is easy of access, being within 125 miles of Toronto on the Grand Trunk Railway system. Write for illustrated descriptive literature to any Grand Trunk Ticket Agent or C. E. Horning, D.P.A., Toronto, Ont.

FATHER MINEHAN REVIEWS SOCIAL SERVICE CONVENTION IN PETERBORO

The following article by Rev. Father Minehan appeared in The Catholic Register:

Readers of the present writer's weekly contributions are prepared for, and I believe appreciate, occasional interruptions of a timely character. Believing that the annual meeting of the Social Service Council of Ontario is of sufficient importance to justify a break in the series of theological discussions we are having, it has been deemed advisable to devote to it this week's portion of alloted space.

The selection of the place was fortunate. Peterborough is big enough to be a city without relinquishing intimate touch with the surrounding country. The result is that it has no slums within, and no fringe of shacks on its borders. On the contrary, its streets melt into charming vistas of rural scenery. In this respect it is highly favoured, being situated in the midst or one of the finest and most picturesques stretches of farming country in Ontario, with the waters of the Otonabee River dashing through it and those of the Trent not far way, whilst within easy reach northwards are the famous Kawartha Lakes, almost rivalling Muskoka's waters in picturesqueness, though inferior in extent. The expression "dashing through" conveys the idea that the waters with which Peterborough is abundantly blessed have rapids and falls which are productive of both "sweetness and light," to use Matthew Arnold's famous phrase. The idea is realized in fact, for Peterborough is so plentifully supplied with electricity developed from her tumbling waters that in broad daylight her electric lamps are aglow on some streets. The question of the peak of consumption evidently does not trouble this fine rural and industrial centre.

Very beautiful did Peterborough look in robe of magic green woven by the deft and delicate fingers of spring. This season evidently loves this city of pretty homes, wide and well planted streets, and picturesque and tastefully kept parks. To see these alone simply repaid a considerable journey.

But Peterborough's people are as hospitable and interesting as its appearance is attractive. The delegates of the Social Service Council of Ontario were welcomed on behalf of the city's Mayor by one of those "rare birds," a poetic member of the City Council. In larger centres civic fathers are usually acquainted with wood in the doors and ceilings of chambers and lodges and chairs of state, but not very much in its growing form, the result being that their speakers like their surroundings are kiln-dried, whereas the Peterborough representative's address of welcome breathed the love of Nature and its beauty begotten of intimate acquaintance. That this acquaintance does not detract from keen appreciation of practical issues was demonstrated by the eminently business welcome given by the President of the Peterborough Board of Trade.

After such a welcome amidst scenes so inspiring the delegates of the Social Service Council of Ontario could not fail to have a successful annual convention. The first session was presided over with customary dignity and efficiency by the Bishop of Toronto, who, for years has filled the President's chair with much acceptance. In this opening session important committees were appointed, the relation of the Social Service Council of Ontario to the Dominion Council of which it is a unit outlined in a very illuminating address by Dr. Shearer, General Secretary of the larger body, and an excellent report of the action of the Provincial factor regarding motion pictures and theatres given by Mr. Henderson, Chairman of the committee appointed for this purpose. The results achieved in this one sphere of social life, (so fraught with opportunities for good and ill and unfortunately leaning under present conditions much more to the latter), during the past year when its efforts for betterment have as yet but time to begin to tell, would of themselves more than justify the existence of the Social Service Council of Ontario.

But Tuesday's strenuous programme showed that interest in wholesome shows and amusements was but one of many social questions in which this body is vitally interested. Child welfare, under which head came mothers' allowances, justice to the child born out of wedlock, juvenile courts, child desertion, occupied a whole forenoon and brought out addresses of outstanding merit. All these, be it remembered, are subjects of actual or pending legislation actively promoted by the Council.

In the afternoon industrial life and community problems formed absorbing themes. The workings of the Minimum Wage Law, recently enacted in Ontario, largely through the efforts of the Social Welfare Council, and the manner in which the problems of community are being investigated with a view to their solution, were the themes of addresses and discussions which must have been a revelation to those who regarded the Social Service Council as a "holier than thou" kind of "uplifting" agency. Indeed, one of the most notable features of the meeting was the abence of any such spirit. Poverty, joylessness, the need for healthy recreation, the importance of a living wage, the enriching of rural life—these and similar themes were the concern of the delegates. The keynote of all their efforts was the supreme importance of constructive work, of fighting the unwholesome by multiplying the wholesome. The community cannot have too much of this kind of uplifting.

Two evening sessions, intended particularly for the public at large, were held. In the former the retiring Chairman of the Board of License Commissioners for Ontario explained the workings and drawbacks of the Act administered by the Board over which he presided in a manner which won universal confidence, and showed how much more easy the position of his successors will be under new conditions. He was followed by Dr. Pidgeon, the new President of the Ontario Social Service Council, whose address on "Citizenship" in its breadth, idealism, and sanity, demonstrated his fitness for the position to which he was enthusiastically elected.

The features of Tuesday evening's public meeting were an explanatory address by the very efficient General Secretary of the Ontario Council, and another by the Premier of this Province. The reception given to the present head of the Provincial Government was a sterling and well-deserved tribute to his standing amongst social students. One of the qualities which has won their affection as well as admiration was strongly in evidence on that occasion, namely, his frankness. He did not hesitate for a moment to ascribe to the preacher who had "one eye on the city and another on heaven," a large amount of responsibility for the unhealthy exodus from the farm to the city. With one of his sentences we venture to disagree. He declared that one native-born Canadian was worth any five emigrants, no matter whence they came. The late Sir John Macdonald was born in Scotland and we maintain that even the U.F.O. never produced a son five times as great as Sir John. If the present Premier's dry record were not so outstanding we would be tempted to attribute this statement to hilarity producing concoctions. At the same time we cordially agree with the sentiment that any nation's best assets ought to be the children of its own soil. The exhilarating atmosphere of Peterborough must be held responsible for this slip, otherwise Premier Drury's address was in his best vein and suitably crowned the most successful annual convention the Social Service Council of Ontario has had.

Guide—Would m'sieu like to see one of the robbers' strongholds, of which theere ar several in the neighborhood?

Tourist—No thanks. We're fixed up at an hotel already.

for the bathroom
Keeps the closet clean
Brightens taps
Whitens the bath and basin
Snowflake
THE FULL STRENGTH
Ammonia

WAR VETERANS GIVE SUPPORT TO OLD ORDER

(Continued from page 3).

ances paid on account of wife of pensioner with children, where such pensioner suffers loss of his wife by death."

Ottawa was selected as the meeting place for 1922 over Belleville, which put up a strong battle for the honor. A resolution from Montreal calling for a dollar a day compensation was endorsed with only one dissentient, Dr. C. E. Wilson, Toronto.

Use
LION SHOE POLISH
"safest for leather"

Dunlop Cord and Fabric Tires Are Now Made by the Same Unbeatable Process

This Dunlop Process Has at One Sweep Added 20% More Mileage to Fabric Tires

DUNLOP

Means BIG Mileage

Here's What Private Car Owners Say:—

"The set of Dunlop Cord Tires, 36 x 4½—two Traction and two Ribbed—have given entire satisfaction. I have run them continuously on my Cadillac car, and have taken a trip from Winnipeg to Toronto and return, and they have now covered in the neighborhood of 20,000 miles and are still in good shape."—A. C. Turner, Winnipeg, Man.

* * *

"Would say I have been using your Traction Treads on both my big seven-passenger Steam "White" cars, and on my National and Fiat Gasoline cars, and must say I've done some fearful travelling, over 18,000 miles, and no rim cuts so far, and I believe they'll go 15,000 miles more."—M. N. Lenning, Esk Bank, Sask.

* * *

"I may say that I have had four Dunlop Cord Tires on my car, which have gone approximately 22,000 miles, and I may state that I am just putting on four more 32 x 3½ (Straight Wall) Cord Tires of your make."—A. J. Barr, Ottawa, Ont.

Here's What Truck Owners Say:—

"My first set of Dunlop Traction Tread Cord Tires, size 35 x 4½, bought in June, 1919, have been used continually on a Studebaker truck, and have run 18,000 miles. They are still in good condition. Being perfectly satisfied with the service received from Dunlops, all my cars are now equipped with Dunlop Cords."—Forbes the Mover, Hamilton, Ont.

* * *

"A 34 x 4½ Dunlop Traction Tread Fabric Tire which I have equipped on one of my Ford delivery trucks, used for general cartage work, is now completing its third consecutive season and has never yet been off the rim. During this time the car has made many hard trips, including about twenty-five trips to Plattsburg, N.Y., and one trip to New York City, as well as several trips into Ontario and other points, which necessitated encountering roads of all descriptions. The total mileage, I estimate, is well over 20,000."—R. Clark, Montreal, Que.

* * *

"The tire which I brought back to be re-treaded ran 23,000 miles. We used it on the back wheels of our Studebaker truck for the first 1,200 miles. This tire was not changed for nine months, and during that time needed practically no air, which speaks well for your tubes. I cannot speak too highly of Dunlop Tires for the delivery business. We deliver for thirty stores, and each of our cars covers about fifty miles a day, and has to keep running all the time."—The Independent Messenger, Parcel and Store Delivery Co., Ltd., Calgary, Alta.

Dunlop Tires, Both Cord and Fabric Construction, are Giving Phenomenal Results.

Big Tire Mileage is here to stay. Just as we predicted in 1912 that the Anti-Skid Tire would become standard, so we now predict that Big Tire Mileage will be among the things every motorist will consistently expect from now on.

The tire manufacturer who has to apologize for "short life" in his product will be automatically eliminated. Cord Tire construction made possible the coming of a tire that refuses to quit until many thousands of miles have been clicked off. The Cord Tire is now universally accepted as the master choice.

And Dunlop Cord Tire is now the most popular. "Dunlop" is at top form, but don't forget that while we are turning out Cord Tires --- "Traction" or "Ribbed" --- which seem almost uncanny in their ruggedness, that a great number of motorists still use Fabric Tires. These motorists wanted more mileage than Fabric Tires were usually expected to give. That set us thinking. We wondered why certain Cord Tire principles could not be applied to Fabric Tires.

We experimented and were amazed at the find. It was that we could at one sweep add 20% more mileage to Dunlop Fabric Tires and make them last longer than Fabric Tires were ever known to last. Result: Dunlop "Cord"-built Fabric Tires are giving some other makes of Cord Tires a run for their money at, of course, much lower first costs.

Dunlop Cord Tires are outdistancing any other Cord Tire made, no matter at what price the tire sells. The stories told here prove all we claim. We have hundreds more like them. Note the remarkable distances covered and the splendid average for all parts of Canada on all makes of cars.

Here's What Dealers Say:—

"During the past season we have used many sets of Dunlop Fabric and Cord Tires as equipment on our cars. Our experience has been extremely satisfactory. There have been no complaints from any source. On the other hand, our customers frequently remarked on the fine results and big mileage obtained from Dunlop Tires. We are expecting to use your make as equipment on a much greater scale during the coming season."—The Crompton Car Company, Limited, Toronto, Ont.

* * *

"We have found the Dunlop Cords giving wonderful service and running up fine mileage records, especially on cars subject to overloading and hard usage. We have many satisfied customers who will use nothing but Dunlop Traction or Ribbed Cord Tires."—R. E. McMorran, Victoria, B.C.

* * *

"We can conscientiously recommend Dunlop Traction Treads to all our customers, as both we and they honestly believe that no other tire on the market is giving like service and mileage. Adjustments asked for during the past eighteen months have been practically nil, while the mileage has been exceptionally high for this part of the country. We have tried them out against opposition makes and the result has always been in favor of 'Dunlop.'"—Hargett's Motors, Limited, Mission City, B.C.

Here's What Livery and Bus-line People Say:—

"We are today sending you a 32 x 3½ Dunlop Ribbed Cord Tire that we have just taken off a Dodge Touring Car, having run over 23,341 miles, according to our records. We consider this a mighty fine record, and, in fact, is better service than we have been able to secure from any other make of tire."—Empress Auto and Taxi Co., Victoria, B.C.

* * *

"You cannot help being interested in hearing of the long mileage I received from a Dunlop 37 x 5 Traction Tread Cord Casing. The tire referred to I put on the rear of one of my Packard cars around November 1st, 1919. After running 11,000 miles on the rear, I changed it and put it on the front. It delivered 19,000 miles on the front wheel, making a total of 30,000 miles, all told, and it was only a short while ago that its usefulness ended. I am glad to say, unsolicited, that the average mileage of all Dunlop Tires has been around 12,000 to 15,000 and 18,000 miles, by which you can see they have proved eminently satisfactory."—The Packard Motor Livery, Toronto, Ont.

* * *

"I have been using Dunlop Cord Tires for the last fourteen months, and have about twenty-seven Dunlop 35 x 5 and 37 x 5 in use on my Cadillac cars in city and country livery business. I have as yet to have one not stand up. Some are still running and have gone 25,000 miles, and I look for a few thousand miles more."—Maple Leaf Auto Livery, Winnipeg, Man.

A152

Dunlop Tire & Rubber Goods Co., Limited

Head Office and Factories: Toronto. Branches in Leading Cities.

DUNLOP Double-Life, High-Mileage Cord and Fabric Tires

—SAVE YOU MONEY—

STORE OPENS - - 9 A.M.
STORE CLOSES - 5.30 P.M.

The CRESSMAN Company Limited

50c Mid-Day Lunch Served In Tea-Room, 11.30 a.m. to 2 p.m.

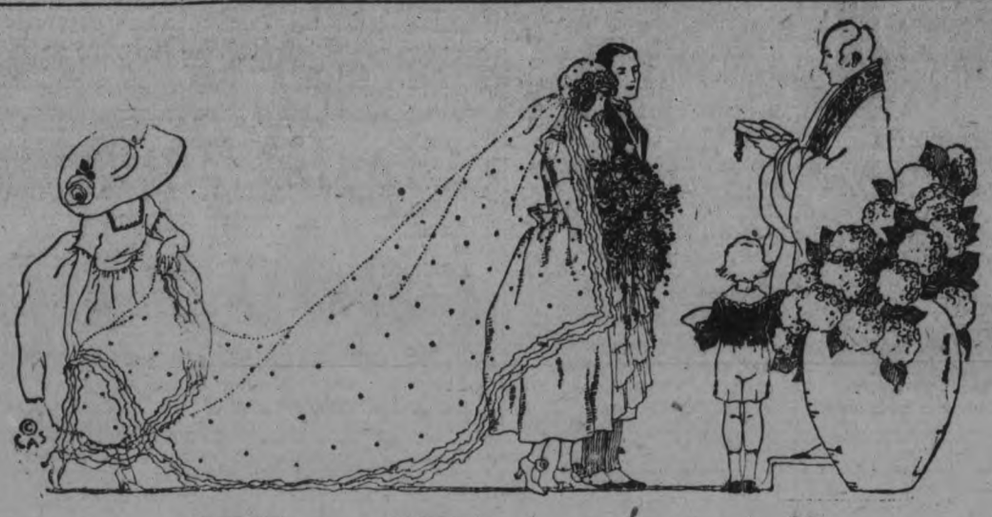

The "Trousseau"

What a Multitude of Things the Word Covers

And We Have Them All, from the Minutest Accessory to the Most Important Necessity

JUNE IS ALMOST HERE. The first month of Summer in which many will spend happy, busy days preparing for weddings. Much of the arduous preparation may be left to the service of this store. We have thought ahead and have gathered in every department the most beautiful essentials of the trousseau — gowns, dresses, hats, lingerie, linens and everything that a bride will admire and desire has been arranged in a charming selection of the most recent fashions. Just a few of the many suggestions that we can offer you are mentioned below.

Silken Fabrics

For the Bridal Dress or Gown

Silks and satins, all soft and shimmery, some white, some ivory and myriads of colors in dainty tones that gradually die away to sombre navy blue. It will be here, whichever shade has captivated your fancy.

Charmeuse in a delightful quality and in an ivory shade is 40 inches wide and comes at $4.75 yard. White Pussy Willow in the same width and a fine grade is $3.75. An ivory duchess satin that is a yard in width is $3.50 a yard. A white crepe de chine in the 40-inch width is $3. A wash satin in an exceptionally heavy (16 mumme) weight sells at $3 a yard.

There is a decided leaning toward grey for nuptial occasions in the lighter tones, so we present Pussy Willow in a beautiful shade of platinum and sell it at $4.85 a yard. Duchess satin is always on our shelves, but we must confess that we always do not have such a mild and exquisite shade of light grey as this one. It is 36 inch and $3.50 a yard. Crepe meteor in a pearl shade. The softness of this fabric causes it to fall in graceful folds when pleated and when draped to lend itself to all the unique and pleasing ideas of the designers. It is 40 inches wide and the price is $4.

A Miscellaneous Assortment of Colors and Prices in Forty Inch Charmeuse Satin

At $4.50 a perfect shade of Copenhagen blue. At $4.75 navy, taupe, seal brown and turquoise. At $4.85 jade green, flesh, cerise and maize. At $6.95 turquoise, coral and navy. At $8.75 crepe charmante in a soft coral tone.

Shapely Footwear That One Can Admire for Its Appearance and Bless for Its Comfort

In a trousseau you would expect to find just such slippers. They are novel, they are elegant and yet the prices are not out of the way.

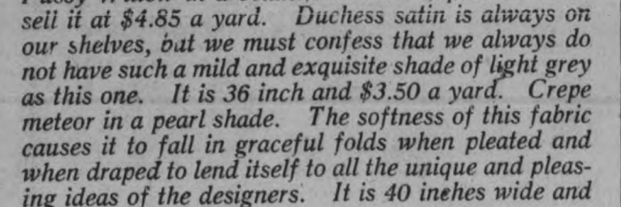

One pleasing model is of black satin with straps that cross at the instep. The heels are Louis pattern and satin covered. Priced at $11. A grey buck model has an attractive appearance. They come at $10 and have two straps that fasten with buttons. The heel is Cuban and the receding toe is perforated. Then there are pretty styles in patent pumps priced from $8 to $11.

In white we are showing a two-strap slipper of cornado cloth. It has a high Louis covered heel and turned sole. Priced at $6.50. A pump of sea island duck has a covered Cuban heel and medium vamp. Price $5.50. A white buck Oxford with brogue perforations is unusually handsome. Priced at $11.

Lingerie

As Pretty as Lace, Georgette, Satin and Crepe de Chine Can Make It

White or shell pink wash satin demurely trimmed with lace, ribbon, georgette and floral garnitures —Oh but they are lovely, and especially those that are daintified with shirrings and tucks.

Knickers of pink crepe de chine, frilled with two rows of pink satin ribbon; a bow with a little blue rosette on each side. Price $7.95. Very lovely is another pair of pink corded silk with pale blue hemstitched edges and a blue and pink embroidered motif just above the elastic. Price $4.89.

Drawers of very pale pink crepe. Plain except for the hemstitched edges, and two groups of three tucks to a group, just above. Price $7.95. If you prefer heavy pink wash satin you can have them at the same price. They are trimmed with hemstitching and a double row of pink georgette.

A skirt of pink habutai has a ten-inch accordion pleated flounce with hemstitching both top and bottom. It is relieved by a pale blue knotted and bowed ribbon on the side. Price $6. Another skirt is of white wash satin and has an eight-inch flounce formed of alternate rows or groups of tucks and insets of lace insertion and finished with a frill of lace. Price $10.

An envelope chemise of white wash satin. The top is of georgette, patterned with insets of lace and embroidered flowers. A casing of plain net run with pink ribbon goes around the yoke and shoulders, and also appears on the lower edges. Priced at $9.50. Unusually lovely is this envelope at $8.95. It is of pink crepe de chine, and the top is of pink georgette, hemstitched on; a two-inch pale ribbon embroidered with pink and green French knots is stitched on the georgette and goes all-around, and the shoulder straps are of ribbon too. Beneath all this are two rows of shirring.

A camisole of white wash satin with a band of georgette shirring around the top and topped with a cream Duchess lace. The shoulders are also of lace and pointed and connected with ribbon. Price $4.95. One of pink wash satin has a shirring across the front and a hemstitched band of georgette all-around the top and a rosette of satin ribbon in front. Priced at $3.75.

A gown of white crepe de chine has smocking at the sides and back. Pale blue ribbon runs through the smocking in eyelet fashion and bows in front. A double row of fine lace finishes the top of the yoke and edges the sleeves. Ribbon lacing passes over the shoulder. Price $16. This price will also purchase one of pink wash satin with the bodice patterned with insets of cream filet lace. A double row of filet finishes the neck and is run with ribbon and wide filet forms a small sleeve. A floral embroidered garland appears in front.

ALD. WHITEHOUSE SUGGESTS INEXPENSIVE IMPROVEMENT TO EAST APPROACH TO BRIDGE

WOULD BUILD UP ROAD TO TURN SOUTH-EAST SYMMETRICALLY WITH THE SLIGHT BEND IN HUNTER STREET AT THE BURNHAM STREET CORNER—CONCRETE WORK MAY BE FINISHED THIS WEEK.

SURFACE CHIPPING SPEEDS UP

To Alderman Whitehouse is credited the suggestion of an alteration to the east approach of the Hunter street bridge, which it is declared would greatly improve its appearance and increase its convenience to traffic at only a trifling cost. According to Alderman Hamilton, chairman of the Bridge committee, Alderman Whitehouse proposed building up an approach that would curve to the south toward Burnham street, symmetrical with the sweep of the junction of the bridge and Hunter street east. This bifurcation of the Ashburnham approach would form a triangular plot with Burnham street immediately in front of David Conroy's house as the base and the two curving approaches to the bridge, one leading to the north-east on Hunter street and the other toward the south-east as the two sides. Traffic moving south on Burnham street would follow the proposed additional approach, and the rest of the traffic going straight east or to the north would keep to the present roadway. This plan would include a central plot between the approaches and Burnham street that could be seeded with grass and beautified with flowers. There is no pretense that this additional approach is necessary, but Ald. Hamilton regards it as a splendid idea that should receive the cordial approval of the residents of Ashburnham. The filling could be easily made with ashes, and finished with a top dressing for the central plot.

Ald. Whitehouse's suggestion would certainly enhance the graceful lines of the east approach, and its general effect should harmonize and set off the park into which the property at the south-west corner of Hunter and Burnham streets will be converted if the City Council's plans are carried out.

Last of Cement Work.

Ald. Hamilton told the Examiner he had counted on having the cement work wound up this week. There remains a strip of sidewalk on the north side of the bridge in front of the Quaker Oats building and also the railing on both sides of the platform to the Quaker Oats company's warehouse. Fred Christie informed Ald. Hamilton that yesterday's early rain and continued threatening weather all day had interrupted the cement pouring, but in spite of the loss of a full day he expected to complete this detail by the end of the week.

The Granite Finish.

In the meantime four compressed air chippers have been set up and are progressing at an accelerating rate that is said to be rapid. This is quoting Mr. Christie and is not intended in any sense to question his estimate of the speed at which this finishing touch is being performed. As the outer surface of cement is removed, revealing the chipped granite the difference in the appearance amply justifies all that Frank Barber contended when he pleaded with the Counci not to abandon the gray granite finish. Ratepayers and other citizezns who did not comprehend this phase of the almost forgotten debates in Council may now see for themselves both the concrete and granite finishes. If they are sufficiently interested in this matter they shoud visit the bridge before the chipping is completed. With the removal of the outer layer of concrete the granite effect is brought out so vividly that to the average person the bridge would seem to have been built of granite blocks. This is particularly noticeable in the panels and will stand out just as prominently in the railing and other surfaces. And the difference in appearance thus achieved may prompt most ratepayers to admit that the extra cost was money well spent.

The Lamp Standards.

One of the compressed air chippers was working yesterday on the four pillars and standards that have been erected for the bridge lamps.

Mr. Christie remarked that when some of the engineers and contractors first saw the plans for these standards they believed them to be too high. That was a first impression. Now Mr. Christie considers them to be admirably proportional to the rest of the bridge. This little tribute from the city's representative on the job is due to Paul Bragdon, the architect and designer whom Frank Barber engaged to prepare the profile and general lines and design of the bridge. When the lamps are placed in position they will heighten the imposing massiveness and flowing gracefulness of the structure, which has indeed cost a great deal of money, but which, as its finished appearance becomes more and more observable, impresses the public as a splendid work and a useful one that arouses a sense of gratification and pride when the cost and the resultant taxes are not too present and distractive a memory.

Additional Lamps.

At the office and warehouse platform approaches from the bridge, the Quaker Oats Company may erect two sets of two lamps where the railing turns in towards the factory. At the four corner pillars electric wire connections have been set in the concrete, and it is understood the Quaker Oats company will have a design for lamps to be prepared by Mr. Bragdon. If this prospective adornment materializes the four lamps in front of the Quaker Oats factory will add a pleasing effect and will come as a gratuitous decorative fillip to surprise the City Council.

GROUND HOGS ARE VERY NUMEROUS

Farmers complain that woodchucks or commonly called groundhogs, are more plentiful this season than they have been for years. In some loalities they are naming a certain day for farmers to try to exterminate them. A few can be shot by constantly watching for them, and a good dog will soon make short work of them if he can get them far enough away from the hole. However, the surest way to get them is to poison them, and if you go to Lynch's drug store, 368 Hunter street, and get a bottle of CARBON BISULPHIDE, they will give you instructions how to use it. 4d26 28 1 3

FLAYS DRUNKEN SPEEDER.

Judge Sentences Harrigan, whose Car Killed a Man, to Prison.

DETROIT, May 26. — John Harrigan, manager of the Magnus Manufacturing Company, was sentenced to Jackson Prison for from five to fifteen years, by Judge William H. Heston.

He was convicted of manslaughter by a jury for driving his automobile while drunk, and running down three laborers at work on the tracks of the Detroit United Railway. One man was killed and two others were badly injured. Harrigan did not stop after the accident, and was arrested later at the factory.

Despite the plea of his counsel that he had been recently married, and was a good type of progressive young business men, Judge Heston denounced him in passing sentence.

You are one of these reckless speeders who have no regard for law or order," he said. "You seem to think that the streets were laid out and paved as a speedway for your benefit. Your own lips admit you are guilty of driving thirty-five miles an hour, breaking the speed law, that you broke the law again while drunk. After striking these men down you showed no disposition to help them."

Harrigan is a member of one of the best known families in Grosse Point, Detroit's fashionable suburb.

ASTHMA USE RAZ-MAH

NO Smoking—No Spraying—No Snuff
Just Swallow a Capsule

RAZ-MAH *Is Guaranteed*

to restore normal breathing, stop mucus gatherings in the bronchial tubes, give long nights of quiet sleep; contains no habit-forming drug. $1.00 at your druggist's. Trial free at our agencies or write Templetons, 142 King W., Toronto.

Sold by McDermid and Jury and E. L. Payne's drug stores; Lakefield, Tanner Drug Co.

TEN MONTHS FOR GERMAN CULPRIT

LEIPZIG, May 26. — (Canadian Press.)—Sergeant Heynen, accused of having ill-treated British soldiers who were prisoners of war at Herne prison camp, Westphalia, was sentenced to ten months' imprisonment by the High Court here to-day. He was the first German soldier to be tried on criminal charges arising from conduct during the war.

Kyanize

KY-AN-IZE

Pay 15c for This Brush We'll give you a quarter-pint can of Kyanize FREE

Clear and eight beautiful colors

We want you to know how easily you can protect your

Floors, Furniture and Woodwork

Come in to our store with this advertisement—pay us for the brush, the can of KYANIZE is yours without charge.

Choice of Eight Colors or Clear Varnish.

Just try KYANIZE once and you'll always use this easy working, waterproof, hard-drying varnish to beautify your home.

Come to our Store Today for your FREE Can

C. B. ROUTLEY, PETERBORO, ONT.
A. E. SAUNDERS, BROWNTON, ONT.

PLUMBING

KEEP THE HOME SANITARY

Stop the Leaks and vile odours in the Interest of health and property.

Long experience, and modern skilful craftsmen, produce good results.

See our stock of White Enamelled Baths, Closets, Sinks, etc.

ARCHIBALD & RICHMOND

389 WATER STREET

TELEPHONES: Store 1149J Residences. 1646W and 1077W

Moncur's Double Strength

LUNG SYRUP

Is a Remarkable Remedy for Obstinate and Racking Coughs, Colds, Congested Lungs, Bronchitis. People who have used this Remedy do not believe there is a better.

PRICE - - - - 35c, 65c and $1.25

Moncur's Drug Store

407 George St. Lowest Price in the City on Patent Medicine

100% FLAVOUR

"SALADA"

B828

is all fresh, flavoury young leaves that yield generously in the teapot. Always reliable.

FOUR HUNDRED BAPTIST DELEGATES BILLETTED IN PETERBORO HOMES

The delegates to the Inter-Provoncial Baptist Young People's Convention, held in Peterboro on the holiday, were billeted at the following homes:

Murray Street Billets

Mr. C. Smith, Mr. R. Fuller, Brantford, Mrs. (Dr.) Allin, Charlotte street.

Mr. Bourne, Mr. Hilman, Dundas at Mrs. Breyfogle 593 Weller street.

Mr. L. Braunton, Mr. W. Sandford, Lindsay, Mrs. Brotherson, 660 Armour Road.

Miss Edna Ricketts, Miss Violet Coleman, Miss E. Ismond, Miss B. Oliver, Toronto, at Mrs. (Dr.) Baker, 74 Hunter street east.

Mr. F. Pepper Hamilton, Mr. Williamette. Toronto at Mrs. Barringer, 500 Bethune street.

Miss Allingham, Miss Wells, Hamilton at Mrs. Chalmers, 587 Homewood.

Miss Harvey, St. Thomas, Miss Norfolk Whitby at Miss Cochrane, 765 George street.

Miss Austing, Miss George, Brampton at Mrs. Doughty, 681 Aylmer street.

Mr. Baker, Whitby, at Mrs. Doughty, 681 Aylmer street.

Mrs. Coates, Cordova Mines at Miss Darling, 16 Manning avenue.

Mr. Hare, Mr. Johnson Galt, at Mrs. Dallin 696 Water street.

Miss Harris, Miss M. Seiffert, Hamilton at Mrs. Distin, 199 Rubidge.

Miss D. Feaver, Miss G. Feaver, Toronto; Miss Sibbett, Niagara Falls, Mrs. D. Eastwood, 555 Bethune street.

Mr. L. Rice, Mr. W. Rice, Mr. C. Trupp, Mr. A. Tyrell, Toronto at Mr. J. Ellis, 482 Mark street.

Rev. Bremner, Galt, Rev. Harris, Hanover, at Mrs. V. Eastwood 610 George street.

Mr. F. Wells, Mr. Allingham, Hamilton at Mrs. Eagleson 177 Wescott.

Miss Dowswell, Miss Wattworth, Orillia at Mrs. Flett, 317 Maitland.

Mr. Davis, Toronto, at Miss Fowler 561 Gilmour street.

Miss Elliott, Montreal, Miss MacLeod, Preston at Mrs. Gillespie, 110 Lock street.

Miss Moyer, Miss Price Miss Hillier, St. Catharines, at Mrs. Garbutt Douro.

Mr. Cole, Mr. Hambly, Lindsay at Mrs. H. H. Graham, 8 Aberdeen avenue.

Mrs. Haines, Miss Byers, Miss Griffiths, Toronto, at Mrs. Gavine, Bethune and McDonnel.

Mr. Houson Mr. Robbin, Toronto, at Mr. Goheen, Murray street.

Miss Gastrell, Miss Prest, Belleville at Mrs. G. Hardwicke, 305 Frederick avenue.

Miss K. Findlay, Miss T. Rathwell Lindsay at Mrs. Flett, 317 Maitland.

Miss O. Beckman, Miss A. White Fenelon Falls at Mrs. Hetherington, 498 Charlotte street.

Mr. Stacy, Toronto, Mr. A. Stevns, Brampton, at Mrs. Johnson, 303 Pearl avenue.

Mr. Batchelor, Hamilton, Mr. Morris, Toronto at Mrs. Johnson, 19 Park street north.

Mr. Ruben Yukes, Hanover at Jory, River Road.

Mr. Rouse, Belleville, at Mrs. R. J. Kidd, Benson.

Mr. F. Stevens, Mr. Bowden, Toronto, at Mrs. Walter Kidd, 497 King street.

Miss E. and I. Borrowman, Miss Hirons, Toronto at Misses Kidd, 585 Homewood.

Miss Taylor, Toronto, at Mrs. Knapp, 359 George.

Miss Hele, Miss Hurst, Oshawa, at Mrs. Kelcher Hunter street.

Mr. Fitch and 2 children Ottawa at Mrs. Kingsbury, Murray street.

Miss Allport, Miss Keenan, Cobourg at Mrs. Lapp 516 Bolivar.

Miss Salisbury, Miss Hughson, Miss Isabel Leslie, Kingston at Mrs. Jas. Lewis.

Rev. Bingham London, Mrs. A. Mowat, 773 Water street.

Rev. and Mrs. MacLean, Orillia, Rev. J. L. Sloat, Niagara Falls, Rev. C. H. Schutt, Toronto, Mrs. A. J. Madill 606 George street.

Miss D. Baldwin, Villa Nova. Mrs. Merrill, 502 Water street.

Mr. Reg. Wright, Mr. T. Summers, Toronto, Mr. F. M. Somerville, 16 Inverlea.

Miss N. Wilson, Montreal, Miss Church Waterford, Miss Ingham, Montreal Miss L. Savage, Waterford at Mrs. (Dr.) Morgan, 488 George street.

Miss Handley, Miss E. Stone, Toronto, at Mrs. (Dr.) Mann.

Miss Mary Byers, Toronto, Mrs. S. Middleton, George and Smith.

Miss Donnelly, Toronto, Mrs. McCarten, 338 Rubidge street.

Miss McCulloch, Ingersoll, Mrs. Macdonald, 429 Stewart street.

Miss Newsome, Toronto, Mrs. McKee, 492 Charlotte street.

Miss Laurie, Miss Leadbetter, Toronto, at Miss Nicholls, McDonnel street.

Rev. D. A. Burns, Toronto, Mr. Ritches, Hamilton, Rev. H. Wood, Port Hope, at Mrs. L. J. Petit 551 Aylmer street.

Mr. Launchbury Mr. W. Redding, Mimico, Mrs. Quinn, 480 Mark street.

Mr. Wilmot Browett, Toronto, Mrs. R. C. Read, 513 Gilmour street.

Mrs. Hollman, Mr. Irwin, Toronto Mrs. C. B. Routley, 416 Stewart.

Miss Shore Campbellford, Mrs. Rickey, 637 Aylmer street

Miss Ford, Toronto, Mrs. Rambo 573 Bethune street.

Miss Lawrence, Toronto, Mrs. Raemel, 27 Aylmer street.

Miss V. Cox, Miss Hall, Toronto, Mrs. T. Stenton, 610 Reid street.

Mr. and Mrs. Carson Toronto, at Mrs. Shiner, 311 Frederick avenue.

Miss E. Ward, Miss Manning, Miss V. Rashleigh, Miss E. Wardell Toronto, at Mrs. Scott, 313 Park St. North.

Miss Martin, Miss M. Plunkett, Toronto, at Mrs. Sisson, 455 Gilmour.

Mr. Whitcomb, Toronto, at Mrs. F. M. Somerville, 16 Inverlea.

Miss E. Waddington, Toronto, at Mrs. L. Smith, Barnardo avenue.

Mr. Hodgson, Toronto at Mrs. Wearing, 85 Benson avenue.

Miss E. Bailey, Miss P. Wortman, Toronto, at Mrs. Wood, Monaghan Road.

Harold Carter, Mr. Gay, Misses Emily and Emma Perchal, Toronto at Mr. H. G. Webber, N. Monaghan

Miss Ruth Hughson, Miss Annie Ellis, Stratford at Mrs. P. S. White 511 Stewart street.

Dr. Geo. Webb, Toronto, at Mrs. Webb, 544 Aylmer street.

Rev. and Mrs. Bennett, Campbellford, at Mrs. Woolryeh, 99 Auburn

Mr. Cowie, Mr. Fulcher, Brantford, at Mrs. Wall 19 Inverlea.

Mr. K. Schaffer, Mr. E. Wendoff, Hanover at Mrs Wilson, 587 Gilmour street.

Miss Boushard, Miss Latter, Toronto, at Mrs. Whitcroft, 490 Charlotte street.

Miss H. Bot, Miss A. Bot, Miss Dowling, at Mrs. J. Yelland, 693 Harvey street.

Miss Ruth Hughson, Miss Annie Ellis, Stratford, at Mrs. P. S. White Stewart street.

Gilmour Memorial

Miss McAllister, Miss M. Batting, Toronto, Mrs. Archer, Smith.

Mrs. Bourne, Dundas, at Mrs. Gordon McGregor, Smith.

Miss D. Waghorn, Miss Ball, Dundas, at Mrs. Edmeson, Smith.

Mr. Calvin Berent, Hamilton, Mr. Walter Hubble, Norwood, Miss Neff Niagara Falls, Miss Robertson, Niagara Falls, at Mrs Joe Mann, Smith.

Miss Bacon, Hamilton, Miss A. Carter, Hamilton, at Mrs. Howard Blewett, Smith.

Mr. E. Bowen, Toronto. Mr. K. Rowe, Toronto, at Mrs. Wm. Telford, Smith.

Miss I. Brown, Fenelon Falls, Miss Bessie Gay, Toronto, at Mrs. T. H. Graham, Smith.

Miss E. C. Chadwick, Hamilton, Miss M. O'Neil, St. Catharines, Miss E. Pittock, Hamilton, at M. Gordon McGregor, Smith.

Mr. E. Davis, Toronto, at Mrs. G. Telford, Smith.

Miss Galloway, Toronto, Miss W. Morris Toronto at Mrs. Alex. Scott Smith.

Mr. Phipps, Grimsby, at Mr. A. B. Mann, Smith.

Miss Arold, St. Catharines at Mr. Gordon McGregor, Smith.

Rev. Merritt, Preston, Rev. Fraser.

Park Street Baptist

Miss Cheek, Mrs. A. Sherpless, Toronto, at Mrs. Jas. Booth, 516 Chamberlain.

Mr. R. F. Lawson of Toronto, Mr. E. A. Selbie of Hamilton at Mrs.

(Continued on page 9.)

Borden's ST. CHARLES EVAPORATED MILK

Pure rich unsweetened milk—always ready for cooking or table

With the cream left in.

B1516

The Perils of Neglect

Digestive ailments are frequently neglected. People say "It's only a touch of indigestion—it will go away." What begins as simple discomfort is allowed to become a serious—chronic ailment. Never neglect the treatment of digestive derangement. To relieve disorders of stomach, liver, kidneys and bowels, Beecham's Pills act promptly and usually overcome the difficulty. Take

BEECHAM'S PILLS

Sold everywhere in Canada.
In boxes, 25c., 50c.
Largest Sale of any Medicine in the World

CUTICURA HEALS RASH ON CHILD

On Body and Face. Red and Itchy. Cried For Hours. Lasted a Year.

"A rash started all over my little girl's body, and she had some on her face. It started in a pimple that was full of water, and it got red and itchy. She cried for hours. This trouble lasted a year.

"Then I started with a free sample of Cuticura Soap and Ointment. I bought more, and I used four cakes of soap and three boxes of Ointment which healed her." (Signed) Mrs. Dora Langly, 1032 Gertrude St., Verdun, Que., August 11, 1918.

The Cuticura Toilet Trio Consisting of Soap, Ointment and Talcum is an indispensable adjunct of the daily toilet in maintaining skin purity and skin health.

Soap 25c. Ointment 25 and 50c. Sold throughout the Dominion. Canadian Depot: Lymans, Limited, St. Paul St., Montreal.

Cuticura Soap shaves without mug.

Drastic Downfall in Food Prices

"THE GROCETERIA" Leads in announcing Lower Prices to the consumer. To-day we show you a comparison of "Groceteria" Prices now and what they were one year ago.

	1920 Prices	1921 Prices
100 lbs. Granulated Sugar	$22.00	$10.50
6 lbs. Rolled Oats	.45	.27
6 lbs. Cornmeal	.45	.27
5 cans (2½ lbs.) Tomatoes	1.00	.70
5 cans (2 lbs.) Corn	1.10	.70
5 cans (2 lbs.) Peas	1.10	.70
1 glass jar (4 lbs.) Pure Jam, Raspberry or Strawberry	1.60	.96
2 lbs. Choice Currants	.56	.38
4 lbs. Medium Rice	.72	.36
2 lbs. Tapioca	.38	.18
2 lbs. Creamery Butter	1.40	.60
2 doz. Eggs	1.10	.60
2 lbs. Rose Brand Lard	.74	.40
10 bars Laundry Soap	1.00	.70
1 lb. Margarine	.43	.25
4 lbs. Medium Prunes	.92	.44
2 lbs. Evaporated Apples	.56	.30
2 Baker's ½-lb. tins Cocoa	.64	.50
1 lb. Soda Biscuits	.23	.18
3 tins Dutch Cleanser	.39	.30
25 lbs. Pastry Flour	1.85	1.30
½ lb. tin Lobster	.65	.35
2 pkgs. Cornflakes	.28	.22
2 lbs. good Tea	1.22	.84
	$40.77	$22.00

$22.00 will buy at the "Groceteria" what cost $40.77 just one year ago, or in other words the Price you paid for a bag of sugar one year ago will buy a bag of sugar also 61 pounds, 22 tins, 2 Dozen Eggs all foods and 10 bars soaps, this year.

NOW COMPARE OUR PRICES WITH WHAT YOU PAY IN THE ORDINARY STORE

"The Groceteria"

3—STORES—3

429 GEORGE ST. OLD MARKET ARCADE
COR. RUBIDGE AND SHERBROOKE STS.

CHESLER'S

BARGAIN ARRAY OF LADIES' GARMENTS

CAUGHT AT THE LOW LEVEL

During an absence of several days visiting the outside markets, Mr Chesler made some very fortunate purchases from manufacturers who were very glad to clean up their balances at a very low figure for spot cash. These goods are now all here and listed below at what looks like impossible prices, and which certainly represents the most unexpected savings for goods of their high quality. Read over the list and come and see that every article is exactly as represented

Friday and Saturday These Prices Prevail

THREE EXTRA BARGAINS

Here is an unequalled chance to get good Middies, Smocks, Skirts and Children's Dresses at less than half present manufacturer's prices. They are all traveller's samples from one of the largest makers of these goods in Canada. There are 500 of these samples, which make up a special purchase that was unusually attractive and offered us a chance to present some wonderful bargains to our customers. To clear them quickly, and make the choice simple, we have divided them into three lots, priced so appealingly that the most careful buyers will not hesitate to take advantage of such a genuine opportunity to save money.

(LOT NO. 1)
MIDDIES AND SMOCKS, $1.49
There are too many styles in this lot to venture at descriptions, but the sizes run from a child, age 6, to size 44 for women. Their regular value is from $2.50 to $4.00. We clear them at only $1.49

(LOT NO. 2)
LADIES' SKIRTS, MANY STYLES, $1.39
200 Ladies' Skirts, made in a great variety of this season's prettiest styles and materials—gabardine, pique, poplin and cashmere. They were made to sell up to $5.00 each. We clear this lot, your choice, for only $1.39

(LOT NO. 3)
CHILDREN'S DRESSES, ONLY $1.49
150 Children's Dresses, made in 10 different shades and 20 separate styles. Sizes 6 to 12. Good value at the regular prices, which ranged up to $4.00. Take your choice for only $1.49

LADIES' READY-TO-WEAR

These are made of finest quality voiles, organdies and muslins in the very newest this season's styles. They are exclusive models, only one of each style in the lot, but there are all sizes. Values are up to $22.00 and well worth it. They go on Sale, while they last, for only..... $11.98

GEORGETE WAISTS, LESS THAN HALF
300 beautiful Georgette Waists, in all shades and every style that could be asked for. Every size in the lot, but not all sizes of each separate style. They are a special purchase that offered most advantageously, and we propose to give our customers the biggest bargain they have seen in months. The cheapest Waist in the lot was $7.50 wholesale, and they range up to $14.00. We got them at a baragin, and for a quick turnover will sell them on Friday and Saturday at Less than Half Manufacturer's Prices. Hurry and make a choice while the selection is good, for only $4.98

SILK AND SERGE DRESSES, $15.00
50 Dresses, made in beautiful new styles of the best materials—botany serge, taffeta, georgette and Jersey cloth. They are all good models, such as are selling to-day from $30.00 to $40.00. We want to make this Sale a Sale that will be talked about, and these fine Street Dresses are hung on one rack for you to make a choice from at just..... $15.00

SPRING SUIT CLEAN-UP

All the balance of our Ladies' Fine Spring Suits, made of fine grade tricotine and botany serge, beautifully tailored, and ranging in value up to $55.00. Sizes 16 to 44. All hung on a rack to clear at only $27.50

LADIES' BLACK COTTON HOSE
"Paragon" brand. Regular 45c pair. Sale price 25c

CHILDREN'S 1-IN-1 RIBBED HOSE, 25c PAIR
25 dozen Children's 1-in-1 Ribbed Hose, black or brown. Sizes 5 to 10. Regular 50c. Sale price, pair 25c

10 DOZEN LADIES' VESTS ON SALE AT 19c
Ladies' Vests, with or without sleeves. Regular 35c to 50c. On Sale at only..... 19c

BLOOMERS AT 49c
Women's Full Size Knitted Bloomers, in pink or white. On Sale at, pair..... 49c

BLACK SILK HOSE, $1.49
Pure Silk Hose with silk lisle ribbed top. Regular $2.50. Sale price..... $1.49

CORSETS, $1.25
A good fitting style. Pink only. All sizes. Regular $2.25, for only..... $1.25

BOYS' JERSEYS
In all shades and all sizes. Regular 75c, for only 49c

"QUEEN QUALITY" SILK GLOVES
White, black and ivory. Regular $1.50, for only 98c

ALLOVER APRONS, 69c
Allover Aprons of best quality print. Good full sizes. Belted waist and good selection of shades. Only 69c

LISLE VESTS, 49c
50 dozen Ladies' Vests, covering 50 styles. White or pink. Regularly up to $1.00. Very specially priced at 49c

SHOE DEPARTMENT

$6.00 TO $8.00 OXFORDS OR PUMPS, $4.50
25 lines of Ladies' Oxfords and Pumps in black or brown. All sizes. Louis, Cuban or walking heels. Values from $6.00 to $8.00. All placed on Sale at the one low price of only..... $4.50

WOMEN'S WHITE OXFORDS AND PUMPS
60 pairs only of Ladies' White Canvas Oxfords and Pumps. Worth up to $4.50. All sizes. At half price $2.25

SHOE POLISH
"2-in-1," in black, brown or white. Priced at 10c

ALL OUR MEN'S BOOTS AT ONE PRICE
We are discontinuing the handling of Men's Boots, and we still have 200 pairs of fine Boots, covering all sizes, which formerly sold at from $6.00 to $9.00. All are laid out to clear at one price..... $4.98

BOYS' FINE BOOTS, $2.98
Boys' Black Calf Bals, Neolin soles and rubber heels. Sizes 1 to 5. Regular $5.00. We are closing out everything in Footwear except for ladies, and these Boys' Boots will be cleared at..... $2.98

B. CHESLER, SUCCESSOR TO ELLIOT'S 392 GEORGE ST.

Women's Page

BY JEANNETTE

This Department will be presented twice a week for the benefit of those interested in this phase of local activity. It will be conducted by Miss Kathleen McCarthy.
Articles of a social or general nature are always welcome, providing they are brief. Address all communications, such as personals and other social items, to the Society Editor of the Examiner, or telephone 1,600.

The Peterboro Lift Lock Receives A Lot Of Attention From Visitors

The Lift Lock, which languishes in a sort of forgotten solitude during the winter months and doesn't attract any too much attention during its busy season, is at last coming into its own. No less a person than Mr. Henry Ford has incorporated it into a number of his advertisements of cars, perhaps as a sort of comparison of a thing which has only one exact duplicate of its sort in the world with a conveyance which is known and found in every corner of the civilized world. The Toronto Star Weekly, in the junior section, had some verses about our Lift Lock in a recent issue, and sightseers in the conventions held here in such quantities already this year seem to yearn to visit this massive machine. One of the pilgrims asked if it was the public bathhouse of Peterborough, but most remarks are not so flippant, and its picture, in all its stony glory, appeared on the cover of the programme of the B.Y.P.A. convention in the Baptist Church on the 24th of May. If, when advertising, one must have the goods, we certainly live up to this requirement where our unique Lift Lock is concerned.

Children Interested in Competition

The children in the schools of Peterborough are very much interested just now in the competition recently instituted by the Ontario Safety League. The classes, divided into two sections, one under 13 and the other over that age, are to submit a picture of a fire or accident and the best way of preventing a fire or an accident. These will be adjudged by Mr. Geo. A. Reid, Principal of the College of Art of Toronto, and the awards will be made on the 10th of June. The list of prizes includes one of $20, one of $10, two of $5 each, five of $2 each and 50 of $1 each, making the contest distinctly worth entering.

Mr. Edward Abbey, the manager of the new Capitol Theatre, has also announced a competition to close on Friday evening, for the best drawing of the horse so dearly loved by all child readers of "Black Beauty," that famous animal whose trials and tribulations have done so much to prevent cruelty and misuse of our faithful friend of the equine kingdom.

Peterboro As A Convention City

Visitors to Peterborough on recent conventions can hardly have any cause to complain of the treatment accorded them by the churches and citizens of the city. A royal welcome has been extended each of the three recent gatherings and everything possible done to make them feel at home and in the midst of friends. The Young People's Union, which gathered from all over Ontario and Quebec on Monday and Tuesday last, with over 400 from out of town on the register, was one of the jolliest meetings held here in some time. The young men and women were a happy, bright-looking lot, but very serious when engaged in the church on the business which brought them here. A civic welcome, a beautifully-served banquet, a church decorated with lovely spring flowers, music from a full choir and some of the finest soloists to be found in the two Provinces, the best of billeting arrangements, motors for a sight-seeing excursion, a special train from Toronto and special street cars provided half an hour earlier than the ordinary schedule to enable them to catch it, were some of the conveniences provided for the Baptist Young People's Union, the local branch of which added a gift of $25 to the coffers of the Inter-Provincial convention, towards the expnses of the delegates. Every one seemed to have a good time, even the enthusiastic member who attended every session with his two little girls. These were very well-behaved little ladies, and slept quietly through the evening service, with their heads on their daddy's lap. One distinguished herself during the afternoon session by loudly exclaiming, "No, no," when some debatable point was brought up, not explaining, however, just how she differed from the reverend speaker.

The Summer Fair

Preparations for Father Phelan's Summer Fair, which takes place at the Exhibition Grounds on June 9th, are progressing with much enthusiasm among the ladies of the city. A fine day's programme is anticipated, with baseball and football in the afternoon and a band concert in the evening. The dining-room is in charge of Mrs. Gus. White, the Young Ladies' Sodality has charge of the ice cream both, Mrs. James Daly and Mrs. J. V. Gallivan will superintend the running of the country store and Miss Annie Simons will operate the fish pond for the kiddies.

CHINA PAINTING
Mrs. Langley McCarthy
TEACHES BISCOFF'S NEW AND BEAUTIFUL WORK IN CHINA PAINTING.

OUR CANNED FRUITS
are always a treat. They are far superior to ordinary goods of this kind. For they are canned where they grow and when perfectly ripe. The best of cane sugar only is used in preserving them. The result is fruit with all the natural flavor. Try a can of your favorite and you'll like it better than ever.
BERT HEARD, Grocer.
239 GEORGE STREET
'Phone 687

STOP
and think for a moment what your loss would be should Fire destroy your buildings, business, home or contents.
Without *Fire Insurance* your loss is a total one.
With *Fire Insurance* you suffer no loss whatever —and a few dollars a year gives you this protection. All branches of Insuranee represented.
See us about policy to-day.
Davis-Thompson Co., Ltd.
Insurance and General Agency
433 George Street, - - Peterborough, Ont.

Fairbank Triplets and Their Parents.—Here are two boys and baby girl, born to Mr. and Mrs. W. J. McCarter, of Fairbank, York County, Ontario. They are in the best of health.

Good Housekeeping Hints

Canning Baked Beans

I always bake a large pot of beans with pork, because they are best when baked in quantities. But my famiy is small, so I tried canning some of the beans. I put them while hot into a clean, hot jar with a small piece of pork in the top. I partially sealed the jar and sterilized it for two hours, according to the cold-pack method. It proved such a success that now I can at least one jar of these at each baking. They keep well and taste just as good as when baked, and prove a most valuable addition to my emergency shelf.

To Store Jars.

At last I have solved the difficulty for the woman who has a light cellar and yet wishes to keep her jars of products from fading as beets and carrots and some fruit do when exposed to the light. The shelves for storing canned goods are under the stairs in the cellar. Instead of a door there is a window-shade which rolls up or down, in front of the shelf. It is attached to the top shelf, and it rolls very easily. This is much better than a hanging cloth or curtain of any kind, as once rolled up it is out of the way.

Save Oatmeal Cartons

Many housewives, no doubt, have been at a loss for a sure way to keep the light and dust away from jars of canned products. I happened to think of the round paper containers that oatmeal is packed in. Just the thing! The jars slip in easily, and the cover fits snugly. To save space the jars can be packed on on top of the other, after being placed in the cartons.

To Prevent Stained Fingers

I always have great difficulty in keeping my hands and fingers from becoming badly stained when preparing fruit for canning. But I have solved the difficulty with the aid of my box of paraffin. Melt a little paraffin, and when cool enough, dip the finger-tips the depth of the nails into it. It will at once form a coating which protects the nails from fruit-juice.

New Pickled Beets

When you are pickling beets this summer, try using sweet cider instead of vinegar. Boil the beets until tender, remove the skins, and cut them into thin slices. Boil the sweet cider with salt, allspice, and pepper to taste, for fifteen minutes. Strain into the jars, covering the beets, and leave to cool. Seal and keep in a cool place. You will be delighted to find how sweet and fresh they taste when served.

Home-Made Canning Rack

As I did not have a modern canning outfit last summer, I made one myself that served admirably. Buy enough coarse window-wire to fit in to the wash-boiler and to allow for bending down the ends to make legs. Put tiny blocks of wood under the middle to keep the wire from sagging. With my fireless cooker hook for lifting out the jars, my outfit was complete.

Rhubarb in Combination

In doing my canning last summer I found that very often after filling the jars with fruit there was still a little left over, yet not enough for even a pint jar. I thought of the rhubarb which was growing out in my garden and decided to use that in combination with the left-over fruit. The result was delicious, and the rhubarb cooks so quickly that it was just what I needed. This year, I am going to put up a good many cans of raspberries, cherries, huckleberries, and other fruit in the proportion of one-third fruit to two-thirds rhubarb. In this way I have variety.

Sample Jelly Jars

Save and wash carefully all the small jars in which cold cream, vaseline, cheese, marmalade, et cetera, have been packed. Then you can fill them with samples of the various kinds of jellies, marmalade, conserve, chow-chow, pickles, et cetera which you desire to sell. The purchaser may then have a taste before making this selection and you may thus secure satisfaction as well as an order.

Canning Left-Over Soup

When serving soup at dinner there is often some left over. I always fill clean hot jars with the soup and sterilize it for 90 minutes in boiling water. Now when unexpected company arrives, I never worry about the consomme with which to begin a meal.

Sharp Edges on Jars

I have often been annoyed by sharp or rough edges around the rims of jelly-glasses, and fruit-jars, and the bottoms of crockery ware. I now keep a piece of medium sandpaper or emery cloth in the kitchen with which I quickly rub off the offending rough or sharp places, leaving the articles surprisingly smooth and saving my hand any little cuts and scratches.

Save Money by Canning

Any woman can save money by canning her own fruits and vegetables. When I raise the fruits and vegetables in my own garden, I find the cost of canning is merely nominal and the profit much greater, but even when I must purchase them, I still consider it a money-saving proposition. The only thing that I had to buy last season was corn. One hundred ears cost $2.25, and after discarding some that were wormy and reserving enough for the day's dinner, I obtained fifteen quarts solidly packed. This made the cost between fifteen and sixteen cents a can, but they contained so much more than the cans one can buy at that price that I consider it very cheap. For tomatoes I paid fifty cents each basketful, and each basket averaged nine quarts, a cost of about six cents for each quart jar, when the ordinary tin can of tomatoes cost from sixteen to eighteen cents a can. The sugar for three and one-half gallons of peach syrup, which was made from peach parings and culls, which otherwise would have been thrown to the chickens, cost less than one dollar. I used this as a substitute for maple syrup, which two years ago cost $1.65 a gallon and is undoubtedly much higher now. Do you wonder that I consider home canning profitable?

Myopic Persons

A recent lecture by Dr. F. W. Eldridge-Green in London advances the theory that short-sighted (myopic) persons should avoid any exercises that involve lifting, which tend to increase the pressure within the eyeball, thus making the myopia worse. All exercises should be performed in an erect position. Sports like baseball, golf, tennis, fencing, running, archery and swinging Indian clubs are all right, but boxing must be avoided.

Heredity is claimed to be the principal cause, with contributing factors in measles, whooping cough and bronchitis. Children with a tendency to myopia should have especial attention when suffering from these diseases. The light should be arranged so that the eyes need not be directed downward, and the head kept raised as much as possible.

THE MAN WHO SAVES.

He erects a bulwark against sickness or adversity.

He builds a bridge to the better job.

He takes in hand a tool to grasp opportunity.

He sets up a ladder to climb in the world.

He gains control over money and things.

He trains himself for growing responsibility.

"Indwelling"

And if thou couldst empty all thyself of self
Like to a shell dishabited,
Then might He find thee on the ocean shelf
And say: "This is not dead."
And fill thee with Himself instead.

But thou art all replete with very thou
And hast such shrewd activity,
That when He comes He says: "This is enow
Unto itself, I trow. Best let it be.
It is so small and full, there is no room for Me!"
—T. E. Brown, in 'Indwelling."

MAN GIVES WIFE GLYCERINE MIXTURE

She had stomach trouble for years. After giving her simple buckthorn bark, glycerine, etc., as mixed in Adler-i-ka, her husband says: "My wife feels fine now and has gained weight. It is wonderful stomach medicine." Adler-i-ka acts on BOTH upper and lower bowel, removing foul matter which poisoned stomach and which you never thought was in your system. EXCELLENT for gas on the stomach or chronic constipation. Guards against appendicitis. The impurities it brings out will surprise you. McDermid & Jury & E. L. Payne.

BEAR OIL for HAIR
AN INDIAN'S SECRET
One of the potent ingredients of Kotalko—for the hair—is genuine bear oil. There are other active ingredients not found in any other hair preparations. Kotalko has succeeded in many cases of baldness, falling hair and dandruff when every other hair lotion or treatment has proved futile. $500 Guarantee. Amazing results in cases considered hopeless. You never saw a bald Indian!
Why become or remain bald if you can grow hair? If others have obtained a new growth or have conquered dandruff, or stopped falling hair through Kotalko, why may not you? Get a box of KOTALKO at any busy drug store; or send 10 cents, silver or stamps, for BROCHURE with PROOF BOX of Kotalko to
Kotal Co., 366-D Adelaide St. W., Toronto

Toe Chestnut Tree

The old horse chestnut tree in the garden is covered with pyramidal cones of creamy blossoms. Away down in its trunk is a deep furrow where a tiny seed had lodged, and now green leaves are shooting forth from the long fissure. Bats live in this tree in the torrid weather and chipmunks whisk their frolicky way in nutting time, chopping off the green covering of the chestnuts with their sharp little teeth and carrying the nuts in through a hole in the roof to their winter home, where, many a cold night, one may hear their tiny feet scampering back and forth overhead.

The three little robins who were hatched out in the old nest on the back verandah, have flown away. They emerged from the pretty blue eggs as the ugliest of long-necked, raw-looking little birdlings, with insatiable appetites. Now they have developed fuzzy little feather coverings and a faint orange coloring on tiny dappled chests. One sat in the sun to-day and cheeped for his mother to hurry up with his dinner. This lady was making sidelong prods at the lawn in search of unwary worms, while her baby sat cuddled up near a bed of valley lilies, his tiny bright eye fixed suspiciously on an interested onlooker, who came to the conclusion that he must be of the male persuasion, because of the fuss he made over the inadequacy of the worm provided by his parent for his mid-day meal.

REPORT MANY CASES OF RHEUMATISM NOW

Says we must keep feet dry; avoid exposure and eat less meat.

Stay off the damp ground, avoid exposure, keep feet dry, eat less meat, drink lots of water and above all take a spoonful of salts occasionally to keep down uric acid.

Rheumatism is caused by poisonous toxin called uric acid, which is generated in the bowels and absorbed into the blood. It is the function of the kidneys to filter this acid from the blood and cast it out in the urine. The pores of the skin are also a means of freeing the blood of this impurity. In damp and chilly, cold weather the skin pores are closed, thus forcing the kidneys to do double work, they become weak and sluggish and fail to eliminate this uric acid which keeps accumulating and circulating through the system, eventually settling in the joints and muscles causing stiffness, soreness and pain called rheumatism.

At the first twinge of rheumatism get from any pharmacy about four ounces of Jad Salts; put a tablespoonful in a glass of water and drink before breakfast each morning for a week. This is said to eliminate uric acid by stimulating the kidneys to normal action, thus ridding the blood of these impurities.

Jad Salts is inexpensive, harmless and is made from the acid of grapes and lemon juice, combined with lithia and is used with excellent results by thousands of folks who are subject to rheumatism.

Wedding Symbols

The custom of using orange blossoms as bridal ornaments is supposed to have been brought to Europe by crusaders from the East, the Saracen brides being accustomed to wear orange wreaths at their marriage, but objection has been raised to this by saying that although the orange tree was brought to England as early as 1290, it was long before it was cultivated, even in greenhouses. A second theory says that orange wreaths became so popular, not only because of their wonderful scent, but because they were rare and costly and so within the reach only of the noble, thus indicating the high rank of the bride. A third idea is that the custom had its origin in Spain, where oranges have been cultivated for centuries, the fashion spreading to France, and, by means of French millinery, thence to other lands.

The very latest idea in wedding rings is to have them carved or chased with an appropriate emblem, and the symbols for the month in which the wedding takes place have been arranged as follows: January, snowdrop; February, almond blossom; March, violet; April, tulip; May, pansy; June, bridal rose; July, lily; August, pond lily; September, daisy; October, maple leaf; November, oak leaf; December, holly.

Art

We're made so that we love
First when we see them painted, things we have passed
Perhaps a hundred times, nor cared to see;
And so they are better, painted—better to us,
Which is th same thing. Art was given for that;
God uses us to help each other so,
Lending our minds out.
—Browning.

THE DREAMER.

"To the dreamer who can work and the worker who can dream life surrenders all things."—Quot.

FOUR HUNDRED BAPTIST DELEGATES

(Continued from page 8.)

Wm. Barrie, 520 Chamberlain St.

Miss H. Kitchener, Miss I. Peel, Mr. G. Pethick, of Lindsay at Mrs. Batley, 521 Chamberlain.

Mr. Wm. Lugsden, Mr. Morgan, of Toronto, at Mrs. Boyler, Otonabee street.

Miss Cora Carson, Miss Shortt, of London, at Mrs. Blake 24 Brown St.

Mr. Hucker, Mr. H. Foster of Toronto, at Mrs. Geo. Campbell, 26 Ware street.

Miss M. Donnelly, Miss J. Walker of Toronto, Mrs. L. P. Campbell, 75 Ware street.

Miss R. Cooper, Miss F. Sidley, of Toronto; Mr. I. Timms, Mr. H. Willeson, Claremont, with Mrs. Harry Campbell, 74 Ware street.

Miss E. A. McEachern, Miss Burgess, Miss Knight, Miss S. Morgan, Miss Rogers, Toronto at Mrs. Cooper, 33 Western avenue.

Mr. and Mrs. J. Riddell of Toronto Mrs. H. Rome, 373 Cricket Place

E. Givens of Toronto, at Mrs. A. Scott, 536 Patterson street.

L. Gross, M. Kirschke of Hanover at Mrs. Geo. Sloan, 518 Chamberlain

Miss Dolly Mount, Mrs. Parrot, Grace Beard of Toronto, at Mr. Sackville, 313 Maitland avenue.

Miss B. Daniels, Miss F. Madill of Toronto, at Mrs. Sellon, 47 Ware street.

Mr. E. Sharrett, Hamilton, at Mrs. A. Thompson, 168 Stewart street.

Miss Ruth Holmes, Miss Olive Holmes, Miss W. Paton, Toronto, at Mrs S. Thomas, 519 Chamberlain street.

Miss Allwick, G. Cameron, Welland, at Mrs. Taylor, 22 3Westcott.

Mrs. Allen, I. Dewar, Maxville at Mrs. Tranter, 607 Chamberlain street.

Mr. J. Gowan, Mr. I. Reid, Toronto, at Mrs. Throop, 104 Lock street.

Miss E Hilliker Burgessville, H. McIntyre, Brantford, at Mrs. R. Wright, 459 Albert street.

Mr. L. Lounds Dundas with Mr. Harry Castle, 492 George street.

Miss Elsie Pugh, Toronto with Mrs. A. Follis, 505 Patterson street.

J. Blackburn, A. Grodn, A. Orr, of Belleville with Mrs. G. Goheen, 293 Dalhousie street.

Mr. D. Chish of Brantford Mr. G. Jeeves of St. Catharines, at Mrs. Garside, 190 Reid street.

Mr. R. Malone of London, Mrs. Wm. Hubble, 193 Romaine street.

Miss M. Petick, Miss A. B. Slimon of Toronto; Mr. E. Arnold, Mr. A. White of Fenelon Falls, with Mrs. Haw, Braidwood avenue.

Miss Jessie Trewen, Miss Vera Wright of Toronto, Mrs. Hall, 78 London street.

E. Dummada Elsie Tales of Galt, with Mrs. G. Johnson, 162 Adeline.

Miss M. Hill, Miss M. G. Smith, of Westboro, with Mrs. Jones, 47 Alfred street.

Mr. C. Smith, Miss E. Beall of Toronto with Mrs. Fred Kidd, 868 George street.

Miss Sadie Cook, Miss E. Martin, of Toronto with Mrs. Luffman, 498 Chamberlain street.

Miss B. McCabe, Miss L. Traux of Midland, with Mrs. Logan, 220 Lake street.

Mr. Doherty, Mr. K. Filmore of St. Thomas, with Mrs. W. Moore, 67 Morrow street.

Miss B. A. Cole, Mr R. Rourke of Brockville, with Mrs. Jas. Maybee, 471 Albert street.

Mr. J. McDermott, Mr. P. Mankte low of Toronto, with Mrs. Nicholls, 909 Water street.

Miss Agnes Arnott of St. Catharines, Miss E. Johnson, Miss E. Jackson of Sarnia; Miss M. Sheffield of Arnprior, with Mr. N. Porter, 269 John street.

Mr. A. Bartlett, Mr. B. Bartlett of Brampton, with Mrs. Pearson, 28 Layfayette street.

D. Meyers of Toronto, with Mrs. J. Pilling, 522 Chamberlain street.

L. Nevison, Miss Bish, Miss Maybee of Toronto with Mrs. Purvis, 37 Ware street.

Miss A. Davis, Miss Yates of Toronto with Mrs. Pemberton, 309 Reid street.

Miss N. Dixon, Miss M. Garner of Toronto with Mrs. Pickering, 500 Chamberlain street.

Mr. and Mrs. Widdicomb, Mrs. Farr of Toronto, with Mrs. Robinson, 200 Park street.

Miss Brooks, Miss Tibbet, Bracebridge with Rev. Morrow, Stewart street.

THE CAUSE OF SICKNESS

ALMOST ALWAYS DUE TO WEAK AND IMPROVERISHED BLOOD.

Apart from accident or illness due to infection, almost all ill-health arises from one or two reasons. The mistake that people make is in not realizing that both of these have the same cause at the root, namely poor blood. Either bloodlessness or some other trouble of the nerves will be found to be the reason for almost every ailment. If you are pale, suffer from headaches, or breathlessness, with palpitation of the heart, poor appetite and weak digestion, the cause is almost always poor blood. If you have nervous headaches, neuralgia, sciatica and other nerve pains, the cause is exhausted nerves. But run-down nerves are also a result of poor blood, so that the two chief causes of illness are one and the same.

If your health is poor; if you are pale, nervous or dyspeptic, you should give Dr. Williams' Pink Pills a fair trial. These Pills act directly on the blood, and by enriching it give new strength to worn-out nerves. Men and women alike greatly benefit through the use of this medicine. If you are weak or ailing, give Dr. Williams' Pink Pills a fair trial and you will be pleased with the beneficial results that will speedily follow.

If your dealer does not keep these Pills you can get them by mail at 50 cents a box or six boxes for $2.50 from The Dr. Williams' Medicine Co., Brockville, Ont.

ASPIRIN
Only "Bayer" is Genuine
BAYER

Warning—Unless you see the name "Bayer" on package or on tablets you are not getting Aspirin at all. Take Aspirin only as told in the Bayer package for Colds, Headache, Neuralgia, Rheumatism, Earache, Toothache, Lumbago and for Pain. Then you will be following the directions and dosage worked out by physicians during twenty-one years and proved safe by millions. Handy tin boxes of twelve Bayer Tablets of Aspirin cost few cents. Druggists also sell larger packages. Made in Canada. Aspirin is the trade mark (registered in Canada) of Bayer manufacture of Monoaceticacidester of Salicylicacid.

"THE HIGH WAY."

". . . . the high soul climbs the high way
And the low soul gropes the low,
And between on misty flats
The rest drift to and fro.
But to every man there openeth
A high way and a low, and
And every man decideth
The way his soul shall go."
—Quot.

WAS SUFFERING FROM INDIGESTION
NO FEAR OF PAINS NOW

Indigestion is one of the worst forms of stomach trouble, and many people suffer terribly after every meal they eat. The rising and souring of the food, pains in the stomach, heartburn, water brash, belching of wind, vomiting shortly after eating, etc., are some of the symptoms.

There is no need for any person to be troubled with indigestion, dyspepsia or any other stomach trouble if they would only take Burdock Blood Bitters, which contains a combination of nature's roots, herbs, barks and berries; a combination that cannot help but put the stomach right.

Mr. H. H. Collins, Norton, N. B., writes:—"I was with the overseas forces for four years and two months, and in October, 1916, I was unfortunate enough to be wounded and taken prisoner. I was a prisoner for 2½ years, and the food they gave us was not good, at times, and after a few months I found I was suffering from indigestion. When I came home in July 1919, I was nearly a wreck. I was told to use Burdock Blood Bitters. I did so and found great relief, and can now eat without fear of pains and sickness. I would recommend B.B.B. to all who suffer from indigestion."

Burdock Blood Bitters has been on the market for over forty years, and during that time has made a reputation second to none for relieving all stomach troubles. Manufactured only by The T. Milburn Co., Limited, Toronto, Ont.

BUILDING
CONTRACTING, ETC PROMPT attention to Alterations Repairs, etc. The Ontario Government Housing ans. Bungalow and Summer Cottage Plans. Estimates given.
A. B. CUNNINGHAM
331 Reid Street Phone 1261w

TELEPHONE 790
WHEN YOU WANT YOUR
PIANO & ORGAN TUNED
Player-Pianos a Speciality
ALL WORK GUARANTEED
W. H. Cunningham, 560 Weller St.

PAINTING
AUTOMOBILES AND CARRIAGES is my specialty. Experienced wookmanship guaranteed at reasonable Prices E M GREER., Cor. Charlotte and Aylmer Sts.

EDWIN ELCOME
TAXIDERMIST,
692 Harvey Street, Peterboro, Ont.
HEADS, BIRDS, FISH, ETC.
Mounted Artistically and Permanently.
No other birds than Owls, Hawks, Crows can be mounted at this season, unless they are accompanied by the number of the Permit, or an affidavit made out before a Justice of the Peace, stating the nature of the accident which killed them.
RUSTIC BIRD HOUSES FOR SALE.

COAL AND WOOD
We have now on hand a supply of Coal in all sizes at Lowest Prices.
Hardwood, 4 feet $15.00
(Cutting and Splitting Extra)
—Also Mixed Wood—
PETERBOROUGH FUEL & TRANSFER CO.
134 Aylmer St. Phones 270-362

Capitol

The Theatre Beautiful

TO-NIGHT at 8 o'clock

Big Special Children's Matinee Saturday Morning at 10 o'clock. Come Early.

SEND YOUR KIDDIES

THE BIG 8-REEL SENSATION THAT HAS PACKED THEATRES EVERYWHERE ON THE CONTINENT.

—DON'T MISS THIS ONE—

BLACK BEAUTY

The world-famous horse, who for over forty years has led all others; a thoroughbred in every respect. One of the biggest and best Photoplays on the Screen. Filmed at enormous cost with an All-Star Cast, headed by

JEAN PAIGE

Under the direction of

DAVID SMITH

This Special Production is a Faithful Portrayal of

ANNA SEWELL'S

Famous Story and an inside Story written by

Lillian and George Randolph Chester

Filled with Thrills, Suspense, and Exciting Climax. Big Fire Scene, Unique Race between Horse and Locomotive, a Spectacular Storm.

It is the Big Picture of the Year, and One that will long be remembered.

VAUDEVILLE

BESIDES OUR BIG PICTURE PROGRAMME WE OFFER

—— ANOTHER BIG DOUBLE ACT ——

THE THORNBURGS

Harp Solos — Singing — Comedy — Saxophones — and Remarkable Bird Imitations.

—— A CLEAN, REFINED NOVELTY ACT ——

THREE CASH PRIZES

$5.00, $3.00 and $2.00 for Best Drawing of Black Beauty. Prizes to be awarded at special performance Saturday morning next, at 10 a.m.

Sports

NEXT SATURDAY'S GAME HAS LOCAL FANDOM EXCITED

CLASH BETWEEN OSHAWA AND PETERBORO WILL OPEN CENTRAL ONTARIO LEAGUE SEASON HERE—SOME BASEBALL GOSSIP

It is a long time since the Peterboro fans were so excited over a ball game as they are just now over the clash between Oshawa and Peterborough at the Riverside Park on Saturday which opens the local Central Ontario League season. The game is called for three o'clock, and all indications point to a record crowd.

It is expected that G. N. Gordon M. P., will pitch the first ball. Mayor McIntyre will participate in the opening ceremonies, which will be brief.

The Oshawa team after putting Freddy Goyer and his Belleville crew away on the holiday are more than confident that the Central League pennant is theirs, and that playing out the schedule is a mere formality. They have a new battery up in the automobile town, a pitcher named Dainty, who hails from Chatham, and formerly from the land of Uncle Sam, and Belding a new catcher. The pitcher is a left handed bird with a wicked turn of speed, who held Belleville to three hits on Tuesday and Oshawa reports indicate the gang from Secretary Nott's town expect that the gentleman from the west will only have to toss his glove out on the mound to beat the Petes. Manager Solomon's crew have been up against good pitching before, and they are not worrying any about the prowess of the Oshawa Southpaw. They claim that at least he'll know that he has been in a ball game.

It should be a scrappy battle, one of the best on the list for the year, and every fan in Peterboro and the district is counting on being among those present when Umpire Jack Rosevear of Port Hope, calls "Play Ball."

this year promises to be a corker. The opening games showed that the teams have strengthened up in great style. Lindsay have a pitching phenom., Oulette, who fanned seventeen of the Port Hope crew. The Ontarios uncovered a good twirler in the person of Deer, formerly of the Lake Shore League, Toronto. Oshawa have a new battery; Cobourg a new pitcher and Belleville have all of last year's team intact, and in addition have a new second baseman who is said to be a real ball player. The fans around the Central Ontario circuit will see some rare ball this season.

Cobourg came through with the record at least on Tuesday, when they trotted out father and son in their infield. The veteran Dick Turpin played first base, and his son cavorted around the short field. The big fellow can still hit, but his fielding is very bad. The role of pinch hitter should be Dick's from now on.

No mistake, Jake Solomon is the biggest drawing card in the Central League. They bill the Petes' manager like a circus in some of the league towns. Down in Cobourg the other day they had bills out which read as follows:

"The Concert Band, the Ball Game and Jake Solomon—all for 25c."

They are still talking about "Hap" Harrison's home run down in Cobourg. "I went to Toronto to see Babe Ruth," said one Cobourg fan, "but what's the use. We've got a Babe Ruth right in our own league."

Louis Yeotes has hung up an advertising sign in left field at Riverside and the Peterboro player who drives the ball against it can have five dollars worth of cigars at Mr. Yeotes' expense.

PETERBORO GOLF HANDICAPS

Handicaps for the Season of 1921

Abbott, 6, Weber, 10, Bond 12, S. Hamilton 12 Mowat A. 12, Macdonald G. 12, Villeneuve 12, C. Ackerman, 12, T. F. Matthews 12, Dela Fosse 12, McDermid 14, Stratton 14, McPherson 15 Morrow 16, Sutton 16, Trebilcock 17, Lawrie 17, Eastwood 18, Rev. W. Young 18, Wearing 18 Stewart 18, Campbell 18, Sangster 19, W. C. Ackerman 19, E. G. Pattersonu 19, Gillespie 19, F. Bradburn 20, B. D. Hal 20, Widdifield 20, H. Bradburn 20, Rogers 21, Frederick 21 Potvin 22, Graham 22, G. H. Thompson 22 A. L. Killaly 22 McElderry 22, Walker 22, H. Patterson 22, A. Cooke 22, W. H. Bradburn 23, Strickland 23, H. Crane 24, Rev. Dr. Blagrave 24, Shaver 24, Grant 24 Borbridge 24, Bateman 24, Stevenson 25, Dobie 25, J. Crane 26, Copping 26, G. Matthews 26, Dr. Wood 26, H. Cressman 26, Blake 26 G. Wood 26, Strathy 26, Fortye 27, DeGraw 27 McLaren 28 Morphet 28, Bowness 28, Hamilton 28, Stevens 28, Dickieson 28, Yelland 28, Herb Young 28, W. Mowat 29, L. Killaly 29, Dr. Scott 30, Franks 30, Payne 30 Blackwell 30, A. W. Cressman 30, G. Patterson 30, Meyers 30 F. Patterson 30, R. Breyfogle 30, F. Hills 30, Judge Huycke 30, Munro 30 R. S. Macdonald 30, A. Macdonald 30, McClelland 30, J. Stratton 30, K. Graham 32, Mann 32, Goodwill 32, Fowler 34, Turner, J. J. 34, Worth J. W. 34, Worth, Edgar 34, Hayes Dr. 34, Denne 34, Lucas G. M. 34, Morrow, H. A., 34 Lundy D. J. 34, Harstone 34, Lech, Keith 34 Turner R. H. 34, Sheehy, Dr. 34, Gordon, 34, Metheral W. 34, Dr. King, Thompson, W.J., 34, Richardson 34, Vernor 34, Kinghan R. 34, Cormack 34, Dr. Neal 34, Gallivan Dr., 34, Warne, S. C. 34, Hall, S. D. 34, J. Thompson Jr. 36, H. Coulthard 36.

Note—These figures are open to change at any time

Members inadvertently left off the list will oblige by kindly notifying the Committee— P. Bond, W. C. Ackerman, F. M. Dela Fosse.

LACROSSE NOTES

Harry Tudhope, convenor of the local junior group, has called a meeting to be held in Hastings on Saturday. The schedule of games will be drawn up, including teams probably from all this district, Peterborough, Hastings, Havelock and Campbellford.

A meeting of the local juniors will be held to-night at the Y.M.C.A. to arrange for getting sweaters and to talk over prospects. About twenty juniors have been turning out lately and most of them are decidedly promising boys. They are taking to the game with enthusiasm and showing an adaptability that is surprising and encouraging to Johnnie Sutherland, who is managing the youngsters.

Campbellford plays a return exhibition game in Havelock on June 3 and although nothing is at stake, it will be a battle. There is all kinds of rivalry in this district, and especially between these two eastern teams. They would be well advised to call in an outside referee. Dick Cole gave general satisfaction in Campbellford, but some of the railway town boys were heard saying, "Wait till we get them in Havelock and we have our own referee."

These games are only for fun and should be played in that spirit.

Peterborough will have its work cut out in the district games. The veterans are more than willing to step out and let the younger players fill up the team. In fact Bert Todd, Lou McCoy, George Mein, Ed Dillon, Jack Creighton and the rest of them have been turning out simply to keep the game alive and give it a fresh start. And most of the youngsters want to play on the home team. Campbellford has some old timers, including Jack Nesbitt, Tom Thomas, Jim Kerr and others who know all the fine points.

Jim Skinner, manager of the local intermediates, insists on clean play and a strict interpretation of the rules which are designed to eliminate the rough stuff that was one cause of the decline of lacrosse. In other days it was not so. Recall the Peterborough defence composed of Bill Meagher, Bill Crowley, Harry Morgan and Ed. Dillon. In one game which Sergeant Detective Meagher recalls, Giddy Burt, of Port Hope, was being exhorted by his field coach to "go in on them," to which Burt replied, "not on that bunch of murderers."

BARGAINS

in Bicycle TYRES

Get Ready for the Holiday
Come In and Ask My Prices.

Reliable Bicycle Shop
217½ Charlotte Street

LAWN BOWLING

Schedule games for week commencing May 30th:

Inter-Rink Games (12 Ends).

Monday, 7.30 p.m.—Cairns vs. Pratt; Cottrell vs. Read; Mayneord vs. McClusker; Oke vs. Bowes.

Friday, 7.30 p.m.—Pratt vs. Cottrell; Read vs. Mayneord; McClusker vs. Oke; Bowes vs. Brightman.

McKone Cup, Singles (21 Points).

Tuesday, 7 p.m.—Moore vs. Pratt; A. Ross vs. Cunningham; Copping vs. McClusker; Oke vs. Bowes.

Tuesday, 8.30 p.m.—Taylor vs. Oke; Dick vs. McArthur; Dishart vs. Cottrell; Hammond vs. Sturgeon.

Wednesday, 7 p.m.—Wylie vs. Allen; Gilliam vs. Read; R. Ross vs. Bowes; Barrette vs. Craig.

Wednesday, 8.30 p.m.—R. Elliott vs. Grant; Martin vs. Curvin; Fitzgerald vs. Soden; Waddell vs. Mayneord.

Thursday, 7.30 p.m. — King vs. McKone; J. F. Convery vs. Turner; T. C. Elliott vs. Cairns; J. Convery Jr., vs. Solomon; McBride vs. Freeman.

These games must positively be played on the dates and at the times shown, or the players failing to appear will default game to hos opponent. The complete draw for the McKone Cup is posted in the clubhouse.

AT THE THEATERS

AT THE ALLEN.

TOM MOORE DOES REAL COURTING IN FILM

"Made in Heaven" is the title of the next Goldwyn picture, coming to the Allen Theatre for 3 days, commencing to-day. Everybody knows the rest of that— "Marriages are made in Heaven." The title tells the tale of one of the most romantic love matches that ever took place in fildom—that of Tom Moore, the star of this picture, and Rene Adoree, who plays his little Irish sister in the story.

Mr. Moore had known Miss Adoree for only a few days when director Victor Schertzinger noticed something was wrong with his usual sunny smile—it took a more ardent meaning when he looked at Rene Adoree. The next thing that happened was the visit of a newspaper interviewer, who spread the news broadcast that the two were engaged to be married. Movie fans may have a real glimpse of the romance of Tom Moore and Rene Adoree, for it was on the Goldwyn stage, under the eyes of the entire company and the director, that Tom Moore did his courting. Whether the title had anything to do with their marriage or not, is a moot question.

WORKED 'EM SO HARD, THEY BELIEVED HIM SIMON LEGREE

"Going Through the Rye," the latest two-reel Christie Comedy, featuring Bobby Vernon, at the Allen Theatre to-day, is the first work of Harold Beaudine as a director. He is so eaxcting in his work, both in quality and hours, that officials of the company have nicknamed him "Simon Legree." Apparently so well has the application fitted that during the making of this picture a number of extras believed that it was his right name and they frequently addressed him as "Mr. Simon." His first picture is said to show the hard work he put on it.

During the latter part of the production, "Made in Heaven,' the star, Tom Moore, worked his company night and day so that he might be married and go off on his honeymoon. During the interval of production Moore announced his engagement to Rene Adoree, a dancer, who is a member of the cast of "Made in Heaven." The picture, a Goldwyn offering, will run for 3 days at the Allen Theatre, commencing

AT THE REGENT.

SHIRLEY MASON IN "GIRL OF MY HEART"

"Abandon hope, all ye who enter here!"

This warning, scribbled on cardboard and tacked on the gateway of an orphanage by one of the little inmates, starts the action in "Girl of My Heart," which William Fox is presenting at the Regent Theatre to-day, with Shirley Mason, as the star.

"Girl of My Heart," adapted from Frances Marion Mitchell's novel, "Joan of Rainbow Springs," tells the story of Joan ,a little waif, who was ousted by the trustees of the orphanage for writing the foregoing sign ,and sent to the guardianship of an old woman—whose constant abuse caused her to run away. How she accidentally met a young Southerner, whom she preevnted from taking his life because of ill health, his subsequent experiences as this man's adopted sister and with his old maid aunt; and her development from adopted sister into sweetheart —all this and more is told in what is described as an exceedingly dramatic story. Indian life figures very largely in the tale.

Shirley Mason as little Joan is said to give a most charming impersonations. Others in the cast include Raymond McKee as leading man; Martha Mattox, Al. Fremont, Calvin Weller, Hooper Toler and Cecil Vanauker. Edward J. LeSaint staged the production.

AT THE CAPITOL.

To-night the Capitol offers a remarkable picture and vaudeville program — the remarkable picture, "Black Beauty," and The Musical Thornburgs.

Horses have been supplanted by the telephone, as well as by the automobile. Millions of readers of "Black Beauty," the tremendously popular "Autobiography of a Horse," by Anna Sewell, will remember John's wild ride on Black Beauty to summon the doctor when Mrs. Gordon was at the point of death. The physician would be called by telephone to-day.

Yet, with "the passing of the horse" from many fields of former service, since Anna Sewell wrote her wonderful book more than forty years ago, "man's noblest friend" still holds a firm place in the heart of humanity, and 'Black Beauty" holds eighth place among the world's most popular books.

In preparing the motion picture version, to visualize "Black Beauty" as a Vitagraph all-star special production, Mr. and Mrs. George Randolph Chester labored long and earnestly to insure the faithful and accurate presentation of Anna Sewell's story, as she wrote it, on the screen.

"Black Beauty" will be shown at the Capitol Theatre to-night.

In the picture play, as in the story, Squire Gordon, Jessie Gordon, Harry Blomefield and all the other humans in the book, appear in the dress of the early seventies, the period in which the action was laid. There are not telephones, no electric lights, no automobiles. In this respect, as in all others, the picture version has been kept true to the story as told by Anna Sewell.

Without in any way encroaching upon the original "Black Beauty" story, the Chesters have added the thrilling human romance, going on indoors while Black Beauty was living in the outdoor story. The result is one of the most appealing picture dramas ever produced.

The Musical Thornburgs, a big double vaudeville novelty act, playing saxaphone solos, harp solos, singing and, and bird imitations besides.

The usual Saturday matinee at 2.30 p.m.

There will be a special Saturday morning matinee for the children at 10 o'clock, when the one price, 10 cents, and this will include the amusement tax, admits a child.

REGENT THEATRE *Hunter Street*

TO-DAY — Ninety-five Pounds of Personality and Pep, in a Million Pounds of Peppy Entertainment.

SHIRLEY MASON in "GIRL OF MY HEART"

The Romance of an Orphanage Waif, from Frances Marion Mitchell's Story, "Joan of Rainbow Springs."

POPULAR PRICES:

——Matinees 10c and 20c — Evenings 25c (War Tax Extra)——

Commencing To-day **ALLEN** Matinee 2.15 Evening 6.45 and 9.00

BOBBY VERNON IN "COMING THROUGH THE RYE." IT'S THE MERRIEST FARCE SINCE PROHIBITION, YET THERE'S NOT A DRY MOMENT IN IT.

OTHER ATTRACTIONS

OVERTURE
A SPRIG OF SHAMROCK.
ALLEN ORCHESTRA
W. F. LEADER,
Directing
THE PHANTOM FOE
EPISODE No. 13
LOGICAL,
THRILLING,
BAFFLING.

MATINEE: 11c, 22c EVENING: 16c, 22c, 32c

New Gasoline Tank

200 Rubidge Street SOUTH

Auto Owners and others are notified that I have Installed a New and Improved Gasoline Tank in front of my Bicycle Shop, where First-class Gasoline may always be had.

THOS. H. ASHBY

—Red Bird Bicycle Agency—

— 200 RUBIDGE STREET —

4d-123

A steeple chase with all its accompanying thrills furnishes one of the big moments in Vitagraph's special production, "Black Beauty," in which Jean Paige has the leading feminine role. To Anna Sewell's famous classic an inside story has been added by Lillian and George Randolph Chester, which in no way conflicts with the narrative read and liked by millions in three generations.

At the Capitol Theatre To-night, Friday and Saturday, With Children's Matinee Saturday Morning at 10 O'clock.

SWEARS HOTRUM DENIED FELLOW SHOT DRUGGIST

CONSTABLE TAKES OATH HOTRUM TOLD HIM M'FADDEN DID NOT SHOOT.

TORONTO, May 26. (Canadian Press.) Special County Constable Eyre has made a swarn statement that Roy Hotrum, after being sentenced to death for the murder of Cecil Sabine, the druggist, said in regard to the sentencing of his fellow gangster, William McFadden: "Oh, I suppose that he will get the limit, too, but he never shot him."

DEMONSTRATION AT TURNBULL STORE

Miss M. K. Carr, Home Economis ton the staff of the Canadian Edist on the staff of the Canadian Edford, is giving a very interesting demonstration of electric appliances at the Turnbull Company's store today, to-morrow and Saturday. The electric ovenette is the special feature of the exhibit. This convenient article will do anything that a regular stove oven will do, if used on top of an electric table grill attached to an ordinary light socket. It will roast meat, bake potatoes, cook pies, biscuits and muffins, not all at the same time, of course, but just as effectively and efficiently and perhaps more so than the average bake oven. There is something rather fetching in the idea of being able to pop a pie into one of these ornamental-looking affairs on top of an ordinary table and see it emerge spicy and fragrant ready for the consumption of a hungry family. No extra wiring is needed for this appliance, which is a big consideration in the list of its attractions. Grills, percolators and warming-pads are also demonstrated by the young lady, and immersion heaters, these handy little articles which are so useful for sterilizing purposes in the doctor's or dentist's office, or for heating milk for the baby that does not want to sleep in the dark night watches. Miss Carr will also give any desired information relative to the best method of operating electric ranges.

POISON IN LICORICE CANDY.

CHICAGO, May 26. — Licorice candy made of lampblack and sweetening substance and sold to the retail trade at less than ten cents a pound was responsible for the death of one child and the poisoning of thirteen others. It was said that all of the children purchased licorice candy at the same shop. The keeper admitted that he had been selling large quantities of the candy to the children of the neighborhood, but said he had received no previous complaints concerning it. He added that he had purchased the candy from a wholesale house at a low price.

Sir Alfred Mond, first commissioner of works, and known throughout the world as the nickel king, is the new British minister of health. Sir Alfred is owner of the Westminster Gazette, one of the most important of the London evening papers, and is chairman of the Mond Nickel Company. He is noted as a writer and his articles on political and economic subjects have been widely read.

Based on the records of death in former years, it is estimated that 800 persons now walking the streets of New York City will be killed by motor vehicles before the end of 1921.

EAST PETERBORO BALL LEAGUE IS OFF GOOD START

GAMES IN FIRST HALF OF THE SCHEDULE—SPORT NEWS.

The East Peterborough Baseball League is off to a good start. Games on the holiday attracted great interest. Norwood and Lakefield had a tidy battle in Norwood, victory going to Norwood by the score of 9 to 6. In Keene, the 12th Line Otonabee team was defeated by 26 to 7. Here's the story of the game:

12th Line.. .. ..2020021— 7
Keene.. .. ..297224—26

Games in the first half of the schedule have been drawn as follows:

May 24—Zion at Keene; Lakefield at Norwood.
June 1—Norwood at Keene.
June 2—Douro at Lakefield.
June 8—Norwood at Douro.
June 9—Lakefield at Zion.
June 16—Douro at Zion.
June 16—Keene at Lakefield.
June 23—Zion at Norwood.
June 23—Keene at Douro.

M MERCANTILERS THIS EVENING.

Barrie's promise to redeem themselves when they play Westclox in a Mercantile League game at Riverside Park, this evening at six o'clock. The fur-trimmers will have Al. Doughty on the firing line, and Roy Dixon will play first base, allowing Nicholls to work at short. Scotty Galbraith has returned to town and will play against Westclox. With an even break in luck, Barrie's should give a good account of themselves. The clock-makers will trot out the strongest team available.

CUP GAME MONDAY.

Nicholls Oval on Monday evening is to be the scene of another struggle for the Gordon Cup. Caledonians and C.G.E. have been ordered to play next Monday evening, in an attempt to break the tie. A monster crowd will witness the game.

CALDER TOOK A WALK.

Talk about the old fighting spirit. Billy Calder, who labors on the forward line of the Caledonians, walked in from Kendry station to town to take part in the final game on the holiday.

KING EDWARD OR QUEEN MARY

King Edward and Queen Mary seniors promise a lively game in the Public School League to-morrow afternoon. Queen Mary boys have an unbroken string of victories, and King Edwards have lost only one game. A win for King Edward will tie up the series, and a victory for Queen Mary will make them repeaters for championship honors, they having captured the honors last year.

ONE AMERICAN LEFT ON TEAM

WRIGHT IS ONLY AMERICAN GOLFER LEFT IN CHAMPIONSHIP CONTEST AT HOYLAKE.

HOYLAKE, Eng., May 26.—Fred J. Wright, Boston, became America's last hope for the British amateur title at the end of the fifth round of the championship here yesterday.

Wright survived the round by beating the veteran Britisher, John Ball, 4 up and 3 to go, but his last remaining team-mate went out of the play when Dr. Paul Hunter fell before Bernard Darwin, 2 up and 1 to go.

British hopes, which slumped visibly in the early rounds when the Americans were sweeping everything before them, rose almost to the point of jubilation at the end of the fifth round. The burden which falls upon young Wright, to carry the American colors through to the finals, is considered almost hopeless.

British opinion was free to admit that the fates of the draw had dealt a cruel blow to the American cause. The first break of the bad luck came when Chick Evans and "Bill" Fownes had to battle each other, and it was repeated when Fownes had to play his team-mate, Wright.

In a degree, not as marked, however, the British team suffered the same effects of the draw when Cyril Tolley, the British champion, had to fall before a team-mate, J. B. Beddard.

Ball, who is a member of the Royal Liverpool Club and who has virtually lived on the golf course since it was laid out, is the idol of local golfdom. He is 58, but has won the British amateur title seven times. On exhibition in the clubhouse is a large gold cup dedicated to his golfing exploits. After Tolley's defeat in the morning Ball had been heavily favoured for the title by the British enthusiasts, and it was with keen regret that they witnessed his elimination in the fifth round.

F. J. Wright, of Boston, defeated W. C. Fownes, jr., of Pittsburg, 3 up and 2 to play.

Dr. Paul Hunter, of Los Angeles, defeated F. E. Pegler, Sheffield and District, 2 up.

B. Darwin, of Woking, beat Harry Braid, of Walton Heath, 5 up and 4 to play.

PETERBORO AUTO AND TAX LIVERY

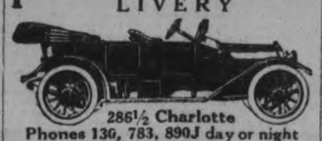

286½ Charlotte
Phones 130, 783, 890J day or night
Drivers—W. J. Clancy, H. Stinson, M. Dutch Pammott, J. Drummond
CARS WASHED AND STORED

TELLING POINTS ABOUT THE GREENE PIANO

The first thing a Piano is admired for is its TONE—and in this particular the "GREENE" PIANO is on a par with the High-priced Instruments. The Beauty of its several Models, with their simple yet neat lines, appeals at once, and when the Moderate Price is compared with that asked by others, it is a pleasant surprise.

OUR SPECIAL MERCHANDISING PLAN IS OPEN TO YOU

The J. M. Greene Music Co. Ltd.

"HOME OF GOOD MUSIC" CHARLOTTE STREET

GORDON CUP FINAL REPLAY ON MONDAY

PETERBORO FOOTBALL NEWS—PLAYERS SELECTED TO MEET TOURISTS.

The Gordon Cup final replay will be accounted for on Monday evening next at the Oval. The kick-off will be at six o'clock sharp and the following officials will handle the game: Referee, J. L. Howarth; linesmen, A. McKinley and J. Clark. The Caledonians and the C.G.E. will be the contending teams. A record crowd is anticipated for the occasion.

The Peterborough Football Association executive met last evening and considered a communication from the secretary of the Ontario Football Association, asking for six players from each district to play in a trial game from which will be selected a star team to play the Scottish footballers. The trial game will be played in Toronto on Wednesday, July 6th and the match game will likely be played in Galt with one or two Peterborough players catching a place on the picked team.

The following players were selected by the executive: W. Jones, G.W.V.A., goalkeeper; J. McDonald, C.G.E., full back; D. Moir, Caledonian centre half-back; W. Manders, C.G.E. right wing forward; M. Shaw, Canadian Woollens centre forward; R. Hannah, Caledonian outside left forward.

Among other names considered were: Goalkeepers S. Wright, Caledonians and C. C. Griffin, C.G.E.; full backs, Ralston, Caledonians and Chambers, Canadian Woollens; halfbacks, Mann, C.G.E., S. W. Millan, Canadan Woollens, A. Morris, Caledonians, and H. Turner, C.G.E.; forwards, Calder, Caledonians, McDougal, Comrades, Rorrison, G.W.V.A., J. Sharman, G.W.V.A., and H. Jones, Canadian Woollens.

To-night at Nicholls Oval the G.W.V.A. and Comrades football teams will kick off at six o'clock sharp, with Referee J. Clark handling the whistle.

Saturday's football game at the Oval will be between the C.G.E. and the Canadan Woollens. J. L. Howarth will referee the game.

At the Exhibition grounds on Saturday, the Caledonians will play the De Laval team, with A. McKinley in charge.

FOOTBALL

The Caledonian Executive and players will meet at the Y. M. C. A. on Saturday night at 7:30 o'clock for the purpose of selecting the team for Monday night's Gordon Cup final with the C. G. E.

The De Laval-Caledonian League game called for Saturday has been postponed but the C.G.E.-Canadian Woollen fixture will be played as scheduled.

DE LAVAL TEAM MEETING

A meeting will be held in Farthings Photo Rooms, George street, Friday, May 27th 8 p.m.

Any players sekieng positions come to this meeting when the De Laval Players and committee also representative of the P. F. A. will attend.

The Thistle baseball team tied with the Beavers of East City in an exciting game of ball, the score being 10 to 10.

JUNK HIGHEST PRICE PAID for all kinds of Junk, Second-hand Clothes, Boots and Shoes; also Live Poultry.
PETERBOROUGH RAG AND METAL CO., 433 Chambers St. 'Phone 49W and We Will Call.

CANADIAN PACIFIC OCEAN SERVICES

TO EUROPE

MAKE RESERVATIONS NOW

Montreal to Liverpool
May 28 July 1 July 29 - - Melit..
June 3 July 8 Aug. 5 - Minnedosa
June 16 July 15 - - - - Metagama
June 24 July 22 - - - - Victorian
Quebec to Liverpool
June 7 July 5 - - - Emp o' Britain
June 21 July 19 - Emp. of France
Montreal to Glasgow
June 15 July 24 Aug. 30 - - Pretorian
July 2 Aug 6 - - - - - Tunisian
Montreal to Havre-Antwerp
June 18 - - - - - - - - Montreal
Montreal-Havre-London
July 9 Aug 19 Sept 30 - - Sicilian
July 30 Sept 1 Oct 6 - - - Scotian
Montreal-Southampton-Antwerp
May 27 June 30 Aug 6 - - Corsican
June 17 July 23 - - - Scandinavian

FREIGHT ONLY
Approximate Sailing Dates
MONTREAL—LONDON
June 1 - - - - - - - Bolingbroke
June 18 - - - - - - - Bosworth

Apply to Agents Everywhere or
1 King St. East
Adelaide 2106
TORONTO
The Canadian Pacific Ocean Services Limited

"Economy is the Easy Chair of Old Age"

CALL 546 When 492 is Busy

Owing to the big increase in our business at the Charlotte and Park Store we have found it necessary to add another telephone, so when you find 492 busy ask for 546.

Sugar Free Friday & Saturday

With every pound of our Broken Peko Tea at 45c. we will give 1 lb. Granulated Sugar FREE

Cereals

Fresh Rolled Oats	5lb. for 23c
Fresh Rolled Wheat	3lb. for 23c
Fresh Corn Meal	6lb. for 25c
Fresh Wheatlets	3lb. for 23c
Kellogg's Corn Flakes, Quaker Quakies,	2 for 23c
Shredded Wheat	2 for 29c

Tea and Coffee

Flowerdale Tea has no equal, lb.	80c
Chase & Sanborn's Coffee, Monarch Brand, ground while you wait, lb.	60c

Flour

Nevada and Monarch Pastry, 24lb. bag	$1.31
Nevada and Monarch Pastry, 7lb. bag	40c

Specialties

Heinz Dill Pickles, Anchovy Paste, Bloater Paste, Shrimp Paste, and Ripe Olives; Crosse & Blackwell's Pickles, Walnuts, Heinz Beefsteak and Sauce, Chutney, Catsup, Horse Radish, Olives, Chili Sauce, &c., &c.

Best Granulated Sugar, 10 lbs. for $1.07

Lard and Shortening

Rose Brand Lard, lb.	20c
Pure Lard, lb.	18c
Shortening, bulk, lb.	15c
Shortening, 3lb. Pail	45c
Shortening, 5lb. Pail	75c

Marmalade

Another Shipment of Libby's Marmalade, in the 4lb. Pail Special 65c

Blue Rose Rice	3 lb. for 25c
White Beans	4 lb. for 25c
Tapioca and Sago	3 lb. for 28c
Vanilla and Lemon Extract, bottle	9c
White Shoe Polish, Liquid or Paste	3 for 25c
Old Dutch Cleanser—2 for	23c
Slick Hand Cleaner—2 for	25c
Toilet Paper, Crepe Tissue—4 for	25c
Soap, all kinds—3 for	25c
Canada Corn Starch	10c
Laundry Starch, bulk	10c
Laundry Starch, Silver Gloss—2 for	25c
Lux—2 for	23c
Princess Soap Flakes Special—lb.	20c

Pineapples

Buy Pineapples for Preserving Now—the season is well advanced, and it looks as though the Price will be Higher.

Cheese

New Cheese, lb.	25c
Old Cheese, lb.	40c

Elkhorn Cheese, in following flavours: Camembert, Roquefort, Pimento, and Welsh Rarebit. Nipy Cheese, Oka Cheese, and Cream Cheese.

Raisins

Sunmaid Seedless, bulk, lb.	28c
Griffin & Skilly Seeded, pkge.	28c
Valencia Raisins, bulk, lb.	26c
Clark's Pork and Beans—Reg. 25c—3 for	55c
Simcoe Pork and Beans—Reg. 25c—3 for	43c
Simcoe Pork and Beans—Reg. 15c—3 for	25c
Fremont Pork and Beans—Reg. 25c—3 for	50c
Liquid Veneer—60c Bottle for	50c
Liquid Veneer—30c Bottle for	25c
O-Cedar Polish—60c Bottle for	50c
O-Cedar Polish—30c Bottle for	25c

Canned Goods

Corn, Peas, Tomatoes—3 for	42c
Honey Dew Corn, extra quality	20c
Sweet Wrinkle Peas	25c
Dutch Sett Onions, lb.	10c
Multiplier Onions—4lb. for	25c

Big Special in Meats for Friday and Sat.

Best Cuts of Fresh Pork - - only 25c. Pound

Side Pork, lb.	18c
Shoulder Pork, lb.	20c

Veal

Front Quarters, lb.	20c
Breast of Veal, lb.	15c
Stewing Veal, lb.	18c
Fillets of Veal, lb.	30c
Veal Chops, lb.	28c
Veal Cutlets, lb.	32c

Beef

Chuck or Shoulder Roast	25c
Rib Roasts	20c
Stewing Beef	17c
Briskets of Beef	15c
Flanks of Beef	15c
Frey Bentos Corned Beef, Sliced, lb.	50c
Sausage, Home-made, lb.	20c
Sausage Meat, lb.	18c
Hamburg Steak, lb.	22c

(This is Ground with our New Electric Grinder)

Big Bacon Special

Breakfast Bacon, half of whole side, **38c.** - Sliced **40c.**

WE DELIVER YOUR GOODS TO YOUR DOOR FREE OF CHARGE

Fitzpatrick & Geraghty

Charlotte & Park: Phones 492-546 - - 196-198 Rubidge: Phone 481

YOU CAN GET ANY NUT KRUST BAKING AT EITHER STORE

LIKE A LOCOMOTIVE WITHOUT ANY STEAM

IS THE HOME WITHOUT DODD'S KIDNEY PILLS.

Sasaktchewan Woman in Recommending Dodd's Kidney Pills Says That What They Have Done for Her They Will Do for Others.

Richdale, Alta., May 25th.—(Special).—"It seems to me that a home without Dodd's Kidney Pills is like a locomotive without steam." So says Mrs. G. H. Knopp, a highly-respected resident here.

"The kidneys need something to help them do their regular work," Mrs. Knopp goes on to explain. "Dodd's Kidney Pills will do all this. I rejoice to say that the good they have done me and my family they will do for others. Just give them a trial."

The work of the kidneys is to strain the impurities out of the blood. It is necessary work if the body is to be healthy. It is trying work, for the kidneys are constantly in contact with the seeds of disease.

Women who have kidney trouble should ask their sister women just what Dodd's Kidney Pills have done for them.

Diamond Wedding Gifts

Give pleasure for a whole life time.

Get them right at

F. R. CLARKE

Goldsmith's Hall, 170 Charlotte

Juniper Island Stoer NOW OPEN

where Cottagers can be supplied with first-class Groceries and other supplies during the Season.

J. E. LILLICO

6d-125-1w-23

The Electric Repair Shop For Household Appliances

Bells, Table Lamps

Electric Irons, Toasters, Vacuum Cleaners, Hot Plates, Cords, Heaters, and all Electric Devices used around the house repaired.

You may probably have some Electric Device laid aside which, if repaired, would give you the service it did when you first got it. Send it to us, or we will call and get it.

SERVICE GUARANTEED PRICES REASONABLE

MOTOR WORK A SPECIALTY

ASH & HOLMES

Electrical Contractors

282 George Street

STOCKS AND BONDS

Orders Executed on

TORONTO STOCK EXCHANGE
MONTREAL STOCK EXCHANGE
NEW YORK STOCK EXCHANGE

For Cash, or carried on conservative margins

Campbell, Stratton & Co.

MEMBERS TORONTO STOCK EXCHANGE
402 DOMINION BANK BUILDING, TORONTO
Telephone Main 6311

HAVE YOU SEEN

The JUBILEE POLICY issued this year by the SUN LIFE OF CANADA?

If not, it is worth your while to see it before placing your Life Insurance—FOR IT WILL SAVE YOU MONEY.

It is something New and particularly ADAPTABLE—more so than anything we know of in the Insurance line.

'Phone, write, or call at the Sun Life Office, where you will receive courteous attention.

W. H. HILL

'Phone 14 MANAGER, CENTRAL ONTARIO.

Old Hats Made Like New

If it's a little the worse for wear, sent it to be CLEANED and RE-BLOCKED "While you Wait." All Kinds—Straw or Felt. 15 Years' Experience.

LOUIS YEOTES

339 GEORGE ST. Phone 768.

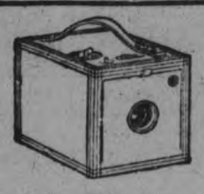

Amateur Photographers

Send your Films to this Studio for Finishing.

Twenty-Four Hour Service

"It's Our Business We Know How"

THE - - - Troy STUDIO

140½ HUNTER STREET

The Photographer in Your Town.

HELEN ELIZABETHKENNEY
MASSAGE,
Graduate McGill School of Physical Education.
Tel. 1613W.
NEURASTHENIA

t t s-123

If You Want a Suit of Clothes

SEE ME—I have a Dozen Suits made up and if there is one you like, I will make the price suit you.

J. L. WYATT HUNTER STREET EAST CITY

East City Confectionery

WE HAVE A LARGE RANGE OF GOODS FOR YOUR CONVENIENCE, INCLUDING STATIONERY, CHINA, ETC. ALSO NEILSON'S, WILLARD'S AND PATTERSON'S BON-BONS AND CHOCOLATES. ALSO ICE CREAM.

VICTOR BOORMAN

DR. W. A. SETTLE
OSTOEPATH
124 Hunter St. Phone 519
Hours 9 a.m. to 9 p.m.

NOTICE.

Dr. J. J. Craig wishes to announce that the dental practice heretofore conducted by Drs. Wightman & Craig at 146 Hunter street, will henceforth be carried on at the same place by Dr. Craig, with the assistance of Dr. A. A. Cameron.

The general pulic may be assured of the same careful and courteous treatment that characterized the former partners, Drs. Wightman & Craig. 26d-141-1495

DR. M. C. GOODWIN
Chiropractor
PALMER SCHOOL GRADUATE
Suite 106-108, Barrie Building
Phone 431, Peterborough
LADY ATTENDANT
Office Hours 10 to 12 a.m. 2 to 5 and 7 to 8 p.m.
Office Closed Thursday Evenings

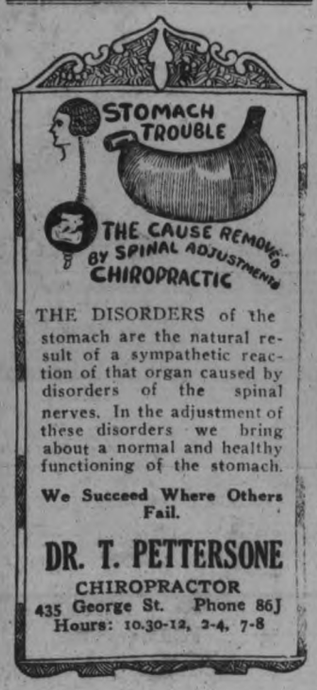

THE DISORDERS of the stomach are the natural result of a sympathetic reaction of that organ caused by disorders of the spinal nerves. In the adjustment of these disorders we bring about a normal and healthy functioning of the stomach.

We Succeed Where Others Fail.

DR. T. PETTERSONE
CHIROPRACTOR
435 George St. Phone 86J
Hours: 10.30-12, 2-4, 7-8

CITY AND GENERAL

DR. T. P. McCULLOUGH.

Eye, Ear, Nose and Throat Specialist. 166 Brock Street. Phone 35w.

NOTICE

WEST END BARBER SHOP AT 467 Elm street. Pre-War Prices. 26D—129—403

GEORGE SLOANE.

Carpenter and Contractor, 518 Chamberlain St. 'Phone 1043J. 26d-142-1518

ST. JOHN'S CHOIR.

St. John's choir meets for practice to-night in the church at 8 p.m. Boys at 7:30.

CARD OF THANKS.

Mr. and Mrs. H. W. Johnson wish to thank their friends for the kindness and sympathy shown them during their recent bereavement.

PUBLIC NOTICE.

Order your Asphalt Shingles, Ready Roofings, or Tar Products from the Roofing Supply Stores, 440 Water Street (corner Brock). 'Phone 775. 12d-128

AUCTION SALE

On Friday afternoon at Hancock's auction room, furniture and furnishings of all kinds as usual. Parties having any to dispose of should send the same in for sale. 2d123 1651

ON BUSINESS TRIP.

Mrs. Peter Black was in Toronto this week purchasing new goods for the season, and found wholesalers eager to sell at close prices for cash.

DR. N. H. SUTTON.

Surgery—Room 113, Barrie Bldg., 312 George Street. Hours: 9-11 a.m., 2-4 p.m. Evenings and Sundays by appointment. Phone 131. Residence, 543 Park Street. Phone 1111j. d-tf

ROOFING.

British Columbia Cedar Shingles, "Fastlake" Steel Shingles and Corrugated Iron. Asphalt Slate and Ready Roofings for sale by Fred. H. Rowan, 271 McGill Street. Phone 851. d-tf

OPTOMETRY.

Martin J. Roche, Consulting Optometrist and Manufacturing Optician, Graduate Canadian Ophthalmic College. Eyes Examined, Glasses Fitted. 188 Charlotte street. 'Phone 422; r 950. t-t-s

DONT DELAY.

We can give you better attention now than when the season's rush begins. Have your Furniture Re-upholstered better than new, with Finest Selections of Tapestries at Reasonable Prices.—The American Upholstering Co., 221 Hunter Street.—'Phone 697—Nights and [illegible] 396. dtf

WHOSE LETTER IS THIS?

A letter has been received at the local post office addressed "F. G. G." writer of the poem, "The Tide is sure to Win.' Peterboro, Ont." The person for whom it is intended may get the letter at the Examiner office.

NOW

Is the time to order your winter supply of coal. We have all sizes in stock of the best and cheapest coal in town.

We have changed our office to 377 Bethune str temporarily.

G. LOW & CO.,

Phone 697.

TAKE OFF YOUR HAT

And let the Dominion Billiard and Tobacco Company, clean and reblock it to look like new. Any kind of hat, felt or straw left in before 12 o'clock will be remodelled by 6 in tip top style. Our prices 35c to 75c. Shoe shine stand always ready. Spruce up for the 24th at 408 George 'Phone 284. -tts-tf

GRADY STORE NEWS.

When you want Service and Quality at Lowest Prices, try Grady's. Everything you buy there is Absolutely Guaranteed. For a Special This Week we are selling 4lb. pails of Marmalade at 75c. Neilson's famous Ice-cream always on hand. Try a Brick for Dessert.—**W. J. Grady,** cor. of Loc kand Lansdowne Streets. Prompt delivery. 'Phone 537.

AUCTION SALE.

Household Furniture, etc., on Thursday, June 2nd, at the home of Mr. W. T. Elliot, 257 Stewart street. Entire furnishings, includings Electric Washer, Electric Vacuum Sweeper, Refrigerator, Kitchen Cabinet, Dining-room, Parlor and 3 Bedroom Furnishings, China and Silver Ware, Bedding, etc., also 1918 Chevrolet Car in good condition.

W. J. HANCOCK, Auctioneer.
4d-26-28-30-1

Too Fat?

EASY, HOME SELF TREATMENT

Overstoutness weakens, the liver becomes sluggish, fat accumulates, heart action becomes weak, energy fails, work is an effort and the beauty of the figure is destroyed.

Fat excess is unhealthy, it shortens lives of many.

Don't allow your health to be ruined through a burden of unhealthy fat. *Become slender!*

Spend some time daily in the open air; breathe deeply. Get from any druggist a box of Korein and follow Korein system simple directions that come with it

Weigh yourself and take your measurements every week. Continue reducing until you are down to normal. Korein system is absolutely harmless, is pleasant, and even a few days' treatment is likely to show a noticeable reduction. Legions of testimonials.

Korein system (pronounced *koreen*) has succeeded when other remedies, etc., have failed. It is the delight of those who wish to improve their figure and to acquire a young, active appearance. $100.00 guarantee that you reduce 10 to 60 pounds, (whatever you need to) or cost you nothing! Buy Korein at any busy pharmacy; follow directions. Or write for free booklet to Korein Company, 277 C. Toronto, Ont.

Shadows show needless fat

Looking in Advance

For that wedding in June you will want a gift of Silver or Cut Glass of the newest design.

Our June Wedding Gifts are on display and are very exclusive patterns.

"Our prices are very reasonable," and we will be pleased to show our Gifts.

Warne's
Jeweler
"DIAMOND HALL"
349 George St.

NOTICE.

Having started a milk route I guarantee satisfaction. 'Phone 985-R12, for price. C. Deck. 3d-125-1667

AUCTION SALE.

Auction on the Market Square on Saturday morning at 10 o'clock. Shingles, lumber, one young horse and other goods. F. Bullied, Auctioneer. 2d-124-1669

THESE THINGS COUNT

A portable Typewriter for sale. It weighs only a few pounds and in its case can be carried in a suit case. Price with cover $45. "18 Karat" Platen Renewer. his liquid prevents paper slipping and keeps the rubber pliable. Tyene: this preparation will **Corn Flakes** ..... 10c fraction of a minute. Price 75c. For sale at Nelson's Typewriter Co., 332 1-2 George street. Phone 229.

FISHERMAN FISHED OUT OF THE LAKE

Mr. J. G. Jopling, of Toronto, is visiting at the home of Mr. G. J. Jopling, of Bridegnorth. Mr. Jopling, although three score years and ten, is an enthusiastic fisherman and a lover of mud pouts. This morning, while out on the bridge, rather than lose a good, fat "chub," he took a back somersault into the lake, but was fished out by his companion, a rising chiropodist, good at "manipulating."

Society

Miss Isobel Leslie, Miss Martha Hughson and Miss Phylis Salisbury, of Kingston, have been the guests of Constance Lewis, Aylmer street.

Miss May Perry returned to the Margaret Eaton College, Toronto, yesterday after spending the weekend and holiday with her parents, Mr. and Mrs. Charles Perry.

Messrs. R. H. Jukes and Carl Shaeffer who motored here from Hanover to attend the Baptist Young People's Convention, and were guests of Mr. and Mrs. W. T. Wilson, 587 Gilmour street, returned home yesterday.

Miss Edith Pryce, physical directress at the Y. W. C. A. for the last two years, has gone to London for a short visit. Miss Pryce intends to take up Playgrounds work this summer.

Miss Nellie O'Hara of Cobourg, is visiting friends in the city.

Mr. Robt. McKee, 207 Rubidge street, is confined to his home for a few days as the result of a slight operation on his nose, from which he is recovering nicely.

Dr. N. D. Buchanan left yesterday to attend the Hospitals in New York and will be absent a few weeks.

Mr. W. F. Elliott and family, 257 Stewart street, desire to thank their friends for beautiful floral tributes and messages of sympathy during their recent bereavement.

Rev. A. G. Doner and son Harold, left the city this morning for New York city, and other points on the Hudson. They will attend the annual Council of the Christian and Missionary Alliance at Nyack on the Hudson.

Mrs. Jno. Taylor, 730 Bethune street, was hostess on Monday evening last at a party given in honor of her son, Roy, of Toronto, and his bride, formerly Miss Florence Anthes, of the Toronto Public school staff. About forty guests were present. The house was tastefully decorated with roses and lilies of the valley. During the evening, Mr. O. M. Steer rendered two vocal solos, which were very much appreciated.

WE HAVE WITH US TODAY

At the Empress—J. N. Thickson, G. R. Sharpe, W. S. Constable, H. J. Schissler, B. R Bremmer, P. Dickson B. P. Toles, A. G. Brooks, Thos Wilson, Jas. Scott Toronto, R. W. Brown, H. P. Thompson, Montreal, J T. Carley, Hamilton, F. M. Stretners, Niagara Falls, Wm. Kerr, Prescott W. Wilson, New York, B. F. Anderson Hamilton.

G. H. Stevens Three Rivers.

At the White House—E. J. Sharman, H. B. Lowe, Geo. Cruikshank, S. A. Scott, Toronto, D. D. McColl, Trenton V Fowler, Barrie, J. McKeone Hamilton T. Mitchell, Ottawa, W. O. Middleton, Lindsay, R. B. Smith Ottawa.

Spanish shawls are gaining in popularity as summer approaches.

OBITUARY

REV. J. J. WRIGHT.

Rev. J. J. Wright, Presbyterian minister, of Port Levis, Quebec, died in Quebec last evening. The late Rev. J. J. Wright was a native of Peterborough, being the son of the late Peter Wright, of East City. Mr. Wright was a member of St. Andrew's church, a graduate of Queen's University in Arts and Theology. He held pastorates in Lynn, Caintown and Mallorytown, Ont. Served for years in the Yukon, and has been for some time pastor of the Presbyterian church, at Levis, Quebec.

The remains will arrive on the 6 a.m. C.P.R. train Saturday morning and a funeral service will be conducted in St. Andrew's Presbyterian church on Saturday morning at 10 o'clock, from which interment will take place in the family plot, Little Lake cemetery.

MRS. JOHN H. MOWRY.

The death occurred last night of Mrs. John H. Mowry, a well-known resident of this city. Mrs. Mowry was 88 years of age, and had lived in Peterborough for 81 years, coming to this city when but seven years of age with her parents. Her father was Martin Martyn, and he for many years conducted a grist mill on George Street North. Her husband predeceased her some years ago.

She is survived by five sons and one daughter. One sister survives in Rochester. Deceased was a lifelong member of the Methodist Church.

Mrs. Mowry had never fully recovered from a fall two and a half years ago, but had never lost her cheerful optimism.

The funeral will take place at 2.30 p.m. to-morrow from the residence of her eldest son Mercello, 588 Charlotte Street. Revs. F. E. Malott and J. R. Webb will conduct the funeral service.

BANK CLEARINGS FOR THE WEEK

Clearings week ending May 26th, $766,728.

Same week last month, $885,057.

Same week last year, $881,137.

Same week two years ago, $705,524

4,300,000 IDLE IN EUROPE.

This Total, Exclusive of Russia and Balkans is Hoover Estimate.

WASHINGTON, May 26. — Approximately 4,300,000 workers are idle in Europe, exclusive of Russia and the Balkan States, Secretary Hoover said here, on the basis of estimates cabled to the Department of Commerce from its agents abroad. This represents an increase in unemployment of about one-third compared with six months ago. Mr. Hoover added, but also compared with un unemployment of from 10,000,000 to 15,000,000 just after the armistice was signed.

Mr. Hoover said the estimates covered all industries except agriculture and included the striking miners in England. Strikes, underproduction, business depression and other factors were covered in the unemployment estimates.

DIED

MOWRY.—Selena J. Martyn, relict of the late J. H. Mowry, died Wednesday evening, May 25th, 1921.

Funeral on Friday at 2 p.m. from the residence of her son, 588 Charlotte street, to Little Lake cemetery.

WRIGHT.—D'ed, at Levis, Quebec, on Wednesday Evening, 26th May, Rev. J. J. Wright, minister of Presbyterian Church.

Funeral from St. Andrew's Church, Saturday Morning. Service 10 o'clock. Interment in Little Lake Cemetery.

Victim of Bolsheviks, held as hostage, is visitor to Toronto.

Foreign countries last year averaged more than one million dollars per day in money paid to American manufacturers of motor vehicles, tires and accessories.

LATE WANT ADS

FOR SALE — ONE OAK BEDroom suite, and Upright Nordheimer Piano in excellent condition. Apply No. 2 Fleming Place, after six o'clock. 3d 125 817

Charming Millinery Modes

The Vanity

212 Barrie Building
Phone 1730J
Miss S. E. McKinnon — Miss L. A. Jobbitt

The Palmerston Kidnapping Case.—X marks the spot in the lane of the Nairn farm at Palmerston where Miss Edna Lee, the Knox Church choir leader, was found drugged and unconscious. Pictures of Lewis Nairn, the aged farmer, who found her, and Jack Nairn, his son, the leader of the male quartette, are inset.

CAMPBELLFORD FLORIST MADE CALL IN PETERBORO

C. W. Palliser, wholesale florist and gardener of Campbelford, and a member of the town council, was in Peterboro on business on Wednesday. He had made a trip around the district towns with his automobile and trailer, both equipped to carry a maximum of plants. Mr. Palliser covers an extensive territory at this season, ranging from Stirling northward to Havelock and including the towns within those boundaries.

Before 1880, when gasoline was discovered to have power possibilities, gas engines were operated by gunpowder and turpentine.

Coming Events

TO-NIGHT—Water Street Bowling Alleys.

TO-MORROW, FRIDAY, MAY 27, 8 o'clock, the violin pupils of Miss Edwina Palmer will be heard in solo and orchestra playing, assisted by Miss Helen Morrison, reader. The public is invited. Silver collection. Conservatory of Music.

BIRTH

JOHNSON— On Sunday morning, May 22nd, to Mr. and Mrs. W. T. Johnson, of 498 Patterson street, a daughter (Audrey Mary).

EVEREADY DAYLO

The light that says "There it is!"

YOU need one of these hand electric light plants. It's foolish to motor without one. Foolish to be without one anywhere, any night. Think of home comfort and get one before dark. Many styles

E. L. PAYNE
Druggist

with that long-lived "LINGSTEN" Battery

What Is Your Occupation?

Does it require close study and good eyesight to do your work properly If you can manage without any eye trouble you are fortunate, but if you notice any symptoms of eye-strain come at once to Fowler's, and have your eyes examined. Delay means aggravated conditions.

FOWLER'S

Registered Optometrists: Eyesight Specialists.

A. A. FOWLER, Phm.B.; J. E. FOWLER
373 George Street.

Grizzly bears are protected in Alaska by federal law, but not black or cinnamon bears.

CHEESE 25c lb.

OUR CHEESE— EXTRA QUALITY

Potatoes, peck	10c
Corn Flacks	10c
3 lbs. Boyle's Tea	87c
7 lb. Pastry Flour	40c
24 lbs. Pastry Flour	$1.39
3 lb. pail Shortening	45c
3 lb. pail Pure Lard	55c
1 lb. Klim	47c

Only a few Specials in our "Once-a-year" Sale. We can save you money.

CASH AND CARRY
SELF SERVE GROCERY
168 CHARLOTTE STREET.

"It's Confidence That Loses It"

PINEAPPLES

We have a large shipment of beautiful, ripe, juicy Pineapples, each ..... **30c** AND **35c**

(Special price by the dozen)

ORANGES

Large, sweet, juicy Oranges, special, doz. 55c
Also at, doz. 45c
Florida Grape Fruit, each, 15c and 20c
Lemons, good, doz. 30c

ST. LAWRENCE SUGAR
Pure, Cane, Granulated
5 Lbs. 55c

SUMMER DRINK
Orange Ade
Raspberry Cordial
Lemon Cordial
Raspberry Vinegar
Welsh Grape Juice
Rose Lime Juice
Mortserrat Lime Juice

BLACK TEA
Extra Quality
3 Lbs. $1.00

BACON, LARD AND SHORTENING

Ingersoll Sugar Cured Bacon at, sliced 60c
By the piece 55c
Ingersoll Bacon, nicely cured, lb. 50c
By the piece 45c
Gunn's Special Back in Casings, lb. 70c
Gunn's Sandwich Ham, lb. 65c
Lard, Rose Brand, 1 lb. 24c
3 and 5 lbs. 23c
Lard, Pure, 1 lb. 22c
3 and 5 lbs. 20c
Crisco, lb. 25c
Shortening, 1 lb. 19c
3 and 5 lbs. 16c
Margarine, 1 lb. 22c

PASTRY FLOUR
Delight, Nevada and Monarch
24lb. Bag—$1.29

PLANTS AND SEEDS
Tomatoes, Cabbage, Cauliflower, Peppers, Celery, Asters, Pinks, Petunia, Marigolds, Mignonette, Stocks, Phlox, Verbenas, Snapdragons, Salvia in pots and boxes, Silver Leaf Geraniums.
Multipliers ..... 2 lbs. 25c

CREAMERY BUTTER
29c Lb.

FRESH VEGETABLES
Tomatoes, Beets, Cucumbers, Carrots, Lettuce, Radish, Green Onions, Cabbage and Asparagus.

Try Wagstaff's Bramble Jelly, in fancy jars 55c

SUNDRIES

Beets, in glass jars, each 40c
Pickled Red Cabbage for 25c
Pure Gold and McLaren's Jellies ..... 2 pkgs. 25c
Pure Gold Quick Puddings ..... 2 pkgs. 25c
Magic Baking Powder, 1 lb. tin 35c
White's Baking Powder, 1 lb. tin 25c
Dutch Cleanser ..... 2 pkgs. 25c
Panshine ..... 2 pkgs. 25c
Babbitt's Cleanser ..... 3 pkgs. 25c

PORTER S. WHITE CO.
PHONE 208 334 GEORGE STREET

EASE THAT ACHING BACK!

"Gosh! How my back aches!"

IS a dull, throbbing backache keeping you miserable? Are you tired, lame and tortured with stabbing pains at every sudden move? Is the trouble making your work a burden and rest impossible? Isn't it time, then, you were finding what is wrong? Springtime for many folks is backache time—a common sign that the kidneys need help. Winter's colds and chills, and the damp, changing weather of early spring strain the kidneys, and slow them up. Poisons accumulate and then comes those mysterious aches and pains, those dizzy spells, headaches and annoying bladder irregularities. Get rid of the trouble before it becomes serious. Begin using

Dr. Banta's Kidney & Rheumatic Pills
TO-DAY

They have helped thousands and should help you. *Ask your neighbor!*

FOR SALE BY ALL DEALERS.

In Advertising, the Long, Steady and Strong Pull tells over the spasmodic effort.

The Evening Examiner

PROBABILITIES.
Moderate to Fresh East to South winds; fair. Saturday, showers or thunderstorms in many localities.

VOL. XLIX No. 123 | PETERBOROUGH, FRIDAY, MAY 27, 1921 | PRICE THREE CENTS

At Cressman's, Saturday - 800 Yards 79c to $1 Dress Voiles, Colored and All-White, 36 to 39 Inches Wide, 49c Yard

OTONABEE TAKES THE SECOND OF ITS ANNUAL TOLL; JOSEPH FALLON DROWNED AT "JACKS"

ONLY A FAIR SWIMMER, COLD WATER BELIEVED TO HAVE AFFECTED HIS HEART AND CAUSED CRAMP.

UNABLE TO RESCUE HIM

The second drowning falality on the Otonabee river, this year occurred at 7.45 last evening when Joseph Fallon, 26 years old and an employee of the Peterboro Lock Co., was drowned in ten feet of water at "the Jacks", the common name for the swimming hole on the river at the foot of Dublin street.

He with Earl Cadigan also employed at the Lock Works and living at the King George Hotel, Simcoe street, had been in swimming only a few minutes. It was the first time either of the young men had been in this year and the water being still cold it is believed that Fallon's heart which is said by his friends to have been weak, was affected or he was seized with a cramp. Another boy accompanied them, Ernest Cullum, 326 Water street also working at the Lock Works but for lack of a bathing suit did not go in with the other two. He was waiting for Cadigan to come out to borrow his suit.

Fallon was just a fair swimmer, according to Cadigan but was anxious to go swimming. He coaxed the two youths all day at the factory to go with him they said and they consented. They left Fallon's home about 7.30 p.m. they thought and he had only been in a short time when the drowning occurred. Fallon seemed to be swimming very well last night, the two companions stated and struck out boldly when he first went in with the remark, "Gee! The water's fine". After swimming about he challenged Cadigan to a race in from where they were 30 or 40 feet from the shore They started off. Cadigan swimming strongly reached the shore, Fallon coming along about 10 or 15 feet behind. Cullum was standing on the wharf and he saw Fallon throw up his hands and sink under the water Just as Cadigan reached the shore. He never came up and Cadigan being, so he said, a poor swimmer and unable to dive feared to go in after Fallon. Two young boys on the bank above also saw the young man go down and sounded the alarm.

The pulmotor and Chief Newhall and several men were shortly at the scene of the drowning and dragging for the body began at once. At 8.10 it was recovered by Detective Meagher, P. C. Naples and J. S. Clarke who were dragging from a skiff practically where Cullum said Fallon sank. Al efforts at resuscitation failed but the police with respiratory exercises the firemen with the pulmotor and Dr. Yelland fought for 20 minutes with some glimmer of hope. The body was immediately removed to Lane and Eano's Undertaking Parlours.

Joseph Fallon lived with his aged grandmother, Mrs. Michael Fallon and an uncle, Michael Fallon at 277 1-2 Park street. Since his parents died when he was four years old, his grandmother cared for him and was prostrate with grief when Rev. C. J. Phelan informed her of the sad drowning last night. This morning she told the Examiner she did not want "Joe" to go swimming for he was not very good in the water and his heart was weak. On Monday morning he wanted to go but she refused to call him in time. She protested vigorously against him going last night and her last words as he went out the gate were "Be careful Joe you don't get drowned." With a hearty laugh he promised to be careful and wished her goodbye. He always said "Good-bye grandma", when he went out", Mrs. Fallon said.

Joseph Fallon had been employed at the Lock factory for eight or nine years and was very popular with his fellow workers. His warm friendly manner and upright character endeared him to a large number of friends and the sad news of the drowning tragedy caused a pall of gloom over the entire factory to-day, where he had been for so long a faithful employee.

The funeral will take place from Lane and Eano's Undertaking Parlours, to-morrow morning to St. Peter's Cathedral and thence to St. Peter's cemetery.

LET US HELP YOUR EYES

We do all that can be done in the way of proper glasses—do it carefully, conscientiously and reasonably. Never advise glasses unless a sure benefit will result. See W. H. Lacey, Optometrist, 410 George St

ARTHUR GRIFFITH,

Founder of the Sinn Fein, who, it is announced to-day, has been elected to the Ulster Parliament from Fermanagh-Tyrone. Griffith was arrested last November, and has since that time been in Mountjoy Prison, Dublin, where a sensational attempt was made to release him recently.

CRAIG DOUBLE VALERA'S POLL

PREMIER DESIGNATE OF ULSTER POLLS 30,000 TO REPUBLICAN LEADER'S 16,000.

UNIONISTS ARE LEADING

BELFAST, May 27. — (Canadian Press).—Sir James Craig, Premier designate of Ulster, who polled almost thirty thousand votes in the elections for the Northern Irish Parliament, established a record for ballotting in Ulster. His nearest competitor, Eammon De Valera, Republican leader, received approximately sixteen thousand votes.

Unionists have done better in the elections than they anticipated, the Sinn Feiners worse than their prophets predicted, and the Nationalists no more than they looked for. The Unionists are therefore the only party in Ulster to-day not disappointed. The Unionists expected to win 34 of the 52 seats, including those for the University, which will be decided Saturday. They will probably get nearer 40 seats.

HULSE, CHAFFEUR FOR BANDIT GANG, FREE MAN TO-DAY

RELEASED IN ACCORDANCE WITH CROWN'S PROMISE OF IMMUNITY.

TORONTO, May 27.—(Canadian Press.) — This morning, Walter Hulse, the chauffeur who conveyed Roy Hotrum, William McFadden and Jack Conley on their several motor robberies and who turned King's evidence, was released from custody y Magistrate Denison and walked out of court a free man.

Crown Attorney Waldron announced to the Magistrate that the Attorney-General had decided that the immunity promised to Hulse by the police should not be violated by further prosecution. He had been promised immunity if he would tell all he knew. The Magistrate decided to release him on condition that bond be furnished providing for Hulse to keep the peace for one year.

CHURCH BURNS; LOSS $100,000.

MONTREAL, May 27.—(Canadian Press).—Fire of unknown origin last night, destroyed the Catholic Church of Ste Chrisotome, Quebec. The edifice was build sixty years ago, and cost $100,000.

WANTED!

Contractors' Hoisting Engineer. Apply W. H. Yates, Construction Co., care of Filteration Plant. 3d-126-1690

Patrol Boat in Fight With Jap Sealing Vessel

DESTROYS SHIP AND ARRESTS SEALERS, REPORTED.

PRINCE RUPERT, B. C., May 27.— (Canadian Press.)— A Japanese schooner has been caught sealing in Canadian waters and engaged in a fight by the Canadian Government fisheries patrol boat, Malarpina, according to an unconfirmed report received here. The Malarpina, which left this port southbound last week, is said to have overhauled the Japanese schooner sealing. The report says that the Malarpina arrested the crew, captured 150 skins and then destroyed the schooner.

ARMOUR'S HILL FOR MEMORIAL

MOST APPROPRIATE SITE FOR PETERBORO'S TRIBUTE TO THOSE WHO FELL IN GREAT WAR.

PROPERTY COSTS $3,000

Edward Courtney ,one of East City's thoughtful citzens, refers to an article which appeared in the Examiner some time ago, with regard to the attractions of Armour's Hill as a site for the proposed War Memorial. As he says, there is no finer site in the city or district for such a purpose. The view is wonderful. The whole length of the city lies at the feet of this lofty hill with the "tumbling waters" of the Otonabee river at its base. On a clear day, one may see the plains of Rice Lake, the townships of Otonabee, of Douro, Smith and Monaghan.

This Memorial would commemorate the memories of the lads who came from every part of the town, and if they ever come back to the homes they loved so well, what could be more suitable than an elevation which commands every vista of the town lying at its feet.

A hill like this, which is absolutely unsuitable for any other purpose, would be ideal as a site for a Memorial. Thirty acres of property for the small sum of $3000, made pleasant by well placed shrubbery, and well-planned driveways, the water mains near at hand in the school property, a small outlay would be more than repaid by the results that might be attained. If the people who were responsible for the placing of Brock's Monument on the top of Queeneston Hights, had faltered in their purpose, what an immeasureable loss would have been entailed to future generations, who have gazed up at the lofty towering pile and remembered what it stands for in the annals of Canada's glory. The people of Trenton have set us an example with their ancient cannon on the top of their small mountain, and if some of our citzens would take the time and trouble to walk over to East City, and view Armour's Hill with a prophetic eye as a site for a War Memorial, there would be more converts to such a worthy cause.

WILL EXPLODE ABDUCTION OF GIRL MYSTERY

"SOLUTION" WILL BE AS ASTONISHING AS FINDING OF MISS LEE, IT IS FORECAST.

MAY COME LATE TO-DAY

PALMERSTON, May 27.—(Canadian Press).—The conclusion of the mysterious finding of Miss Edna Lee, of Listowel, in the Nairn homestead lane last week will be learned late to-day. While Inspector Boyd remains reticent as to what the conclusion is, it is understood the mystery has been exploded and in a manner that the outcome will be just as astonishing as was the discovery of Miss Lee. No arrests will be made, no confession is looked for, no unearthing of a writer of anonymous letters; in fact there will be no direct action in the affair but merely a statement from the Provincial Police Department through Inspector Boyd. What the statement is can only be conjectured. It points entirely in one direction, and it is felt that the announcement will bring forth pity on all sides instead of censure.

ASKS MEMBERS TO SUPPORT HOUSING RECOMMENDATIONS

G.W.V.A. SECRETARY APPEALS TO COMMONS FOR IMMEDIATE ACTION.

OTTAWA, May 27. — (Canadian Press.)—C. G. MacNeil, Dominion President of the Great War Veterans' Association, has addressed a letter to members of the House of Commons, urging support of legislation which will place in immediate and general effect the intention of the recommendation on housing, as advanced by the special committee of the House of Commons on Pensions, Insurance and Re-establishment.

IS THREATENING TO SUE THE SYNOD OF NIAGARA.

HAMILTON, Ont., May 27.—Rev. E. J. Etherington, former rector of St. Thomas Church here, is threatening to sue the Synod of Niagara for the recovery of about $400 per year, which he claims he is entitled to, in view of the fact that he is incapacitated for work, and is without a parish. Mr. Etherington's case was discussed at the Anglican Synod here, when many of the delegates sympathized with his claim that he was entitled to receive benefit from the superannuation fund. The matter was not disposed of, as Bishop Clark asked that action be deferred until later, and this was agreed to.

SEVEN OF THE PINES IN ST. JOHN'S CHURCH GROUNDS DEAD AND GONE

SUCCOMBED TO THE DESTRUCTIVE EFFECTS OF TIME AND THE WEATHER AND HAD TO BE REMOVED—OTHER CHANGES TO THE GROUNDS AND CHURCH.

Seven of the pines that have crowned St. John's Hill and towered above the stately old church have been cut down and uprooted. Their removal will be deeply regretted by the congregation, and also by the citizens in general, who regard St. John's with pride and as a community possession of never failing beauty. On the north and east side of the church the clump of pines had formed a lofty background to one of the loveliest scenes in Peterborough, and for so long had stood out in the setting of the church that they seemed an indispensable part of it. Change and decay had overtaken them, and they had been left standing a long time after they had become lifeless trunks and branches. Mr. Frank Wise has charge of the improvement to the grounds, which include the removal of the fence on the north side, and the re-grading of the lawn which, when completed, will slope easily down to the Brock Street sidewalk. On Hunter Street the stone retaining wall is being re-capped and re-pointed; and parts of the grounds are being re-graded and improved, that is, if it is possible to paint the lily. Mr. Wise has four men engaged at this work, which is being carried out under the supervision of the grounds committee, composed of Robert Fair, chairman, J. J. Howden, Roland Denne and Achilles Turner

The alterations to the church itself are mostly the re-building of the cornices and other changes that time has made necessary. Wm. Barry is the architect on this work, and Ald. R. Jones the contractor. The cornice edge of the roof on the west side has been torn away, to be re-built, disclosing two other roofs that mark different stages of the enlargement of the church. The first was erected over the original nave outlined by the interior pillars. When the side aisles were added a new roof was laid over the entire structure. This proved too flat, and a third roof, with sharper pitch, was constructed. An interesting discovery made by Mr. Barry and Ald. Jones is an old wooden eave. It is eighteen inches wide and twelve inches deep, and was laid on top of the stone wall, so that the scooped out trough fell just beneath the edge of the roof to catch the water. This wooden eave trough is seventy fee long and in one entire piece with a single splice. Parts of it were punky and decayed by the dripping of many years' rains, but there were long sections almost as firm and strong as when this primitive trough was set in place.

Golf Champion Is W. I. Hunter; Defeats Graham

FINALS WERE BETWEEN TWO BRITISH PLAYERS—U.S. ELIMINATED EARLY

HOYLAKE, England, May 27. — (Canadian Press).—W. I. Hunter, of Walmer and Kingsdown, won the British amateur golf championship here to-day. In the thirty-six hole finals Hunter defeated Allan Graham of Royal Liverpool.

All leading United States contestants were eliminated in the earlier rounds.

METHODISTS OF DISTRICT HERE

$7,000 INCREASE IN CONTRIBUTIONS—URGE CHURCH EXTENSION IN CITY.

DELEGATES APPOINTED

The annual meeting of the Methodist churches for Peterborough district took place yesterday at Trinity Sunday school hall on Reid street, with the following ministers and laymen present: Rev. F. E. Malott, chairman, Rev .H. W. Young, Rev. G. T. Ross, Rev. J. F. Chapman, of Peterborough; Rev. S. T. Tucker, Millbrook; Rev. A. McLaughlin, Pontypool; Rev. S. G. Rork, Cavan; Rev. M. W. Leigh, B.A., Fraserville; Rev. S. F. Dixon, Lakefield; Rev. A. C. Huffman, Bridgenorth; Rev. J. D. P. Knox, Warsaw; Rev. J. E. Beckel, Bethany; Rev. A. G. Finnie, Wesley; Messrs. Wm. Hall, Apsley; Dr. J. E. Middleton, Messrs. Richard Harrison, Thos. Brown and J. C. Switzer, of Peterborough; Irwin Hathrley, Millbrook; Jas. Douglas, Cavan; Thos. Dawson, Bailieboro; Percy Spence, Lakefield; T. N. D. Kelly, Bridgenorth; W. A. Jakeman, Bethany; J. W. Glenny, Pontypool, and Jno. Harrison, of Wesley.

Recommendations were made as follows: Mr. Harold Bell, of Smith Township, Mr. Roy McDonald, of Lakefield, and Mr. A. Gladstone Finnie ,of Wesley district, to be sent to Victoria College next year, and Mr. Chas. A. Armstrong, a son of Mr. S. R. Armstrong, City Clerk of Peterborough was recommended for the ministry, to be sent to Wesleyan College in Montreal, for the coming year.

It was also recommended that Rev. Benjamin Greatrix, Rev. Simon Cruikshanks, Rev. Prosper H. Neville, Rev. Henry M. Manning and Rev. Jno. A. Jewell, of Peterborough, be continued as superannuated ministers of the Methodist church.

Financial Reports.

Statistical reports were read, showing a very good financial report in the year just completed. The grand total contributed by the district for church work in the twelve months was $115,205, an increase of $7,847 over the previous year. Of this $26,619 was the district's contribution to the National Campaign Fund of the Methodist church to the Forward Movement, made up of the following amounts: Peterborough, $18.490; Millbrook, $1,366; Cavan, $177; Fraserville, $1,076; Lakefield, $1,733; Bridegnorth, $591; Bethany, $1,272; Pontypool, $735; Chemong, $13; Wesley, $392; Apsley, $754.

Missionary funds came to $15,700, an increase of $1,712, to which the Women's Missionary Society contributed $3,800, an increase over the previous year of $465. Educational activities were enriched by $829, evangelism and social service by $536,

(Continued on Page 2.)

THE MELODY FIVE WILL CONDUCT A DANCE AT CHEMONG PARK PAVILLION TONIGHT. 1d 124

EXTRA SPECIAL

MR. ROBERT McMURDO, EDITOR OF 'ARMOUR OF LIGHT' CHICAGO, ILL., WILL HOLD A SPECIAL MEETING IN GOSPEL HALL TO-MORROW NIGHT (SATURDAY) AT EIGHT O'CLOCK BY SPECIAL ARRANGEMENT. EVERYBODY INVITED. EVERY BIBLE STUDENT SHOULD HEAR HIM. 1d 124 1687

THE LIBERAL-CONSERVATIVES

OF WEST PETERBOROUGH ARE HEREBY CALLED TOGETHER IN GENERAL MEETING IN VICTORIA HALL FOR FRIDAY, JUNE 10TH AT 8 O'CLOCK. SEATS RESERVED FOR LADIES. —THE COMMITTEE OF ONE HUNDRED. 2d 125 1675

BELIEVING GARFIELD IS HIDING IN TORONTO, THE POLICE BAR ALL EXITS

MAN ANSWERING MURDERER'S DESCRIPTION SEEN IN TORONTO LATE LAST NIGHT—WOODSTOCK AUTHORITIES HAVE INFORMATION INDICATING THAT FUGITIVE HEADED TOWARD TORONTO LAST EVENING.

PROVINCIAL INSPECTOR INVESTIGATES ESCAPE

(From a Special Correspondent.)

GEORGETOWN, Ont., May 27.—(Flash.)— Man apparently Garfield arrested here this afternoon.

Chief of Police Melville is absolutely positive he has arrested Norman Garfield, murderer, who escaped from Woodstock jail earlier in the week. A young man now in custody answers to the description of the missing bandit. He was captured at Stewart Town shortly after noon to-day by a man named Appleby.

"What makes you so confident you have Garfield?" asked the Examiner.

"He corresponds to the description of the murderer sent out broadcast over the province," replied Chief Melville.

"Was he wearing tan boots?" "No, black boots."

"But Garfield was wearing brown boots, according to reports from Woodstock," reminded the reporter.

"Yes, but a store had been broken into in the meantime and this man has got a new outfit of clothing," said the police officer.

"What is the charge against him?" "He is arrested as a suspect."

"Are you keeping him there overnight?' "No, we are leaving for Woodstock b ymotor car at five o'clock. That's all I can tell you for the present, but we are absolutely sure this is our man," declared the Chief.

WOODSTOCK, May 27.—(C. P. 2.30 P.M.)—The police at Georgetown this afternoon arrested a man whom they think is Norman Garfield. He gave the name of Thomas Robertson and he refuses to talk. He is the same that purchased a hat and shoes at Milton last night. The man arrested tallies with the description of Norman Garfield, dressed in a dark blue suit, sallow complexion, balck boots. In his pocket he had money. W. C. Killings, ex-Chief of Police, went to Georgetown this afternoon to identify him.

TORONTO, May 27.—Canadian Press.)—Believing that there is a possibility that Norman Garfield, the escaped Woodstock murderer, may be in hiding here, all exits from the city are being carefully watched by the police. One clue that is being followed was furnished by a night watchman at the city's quarry. A man, said to answer Garfield's description, called there last night, asked for food and slept there for the night. He had breakfast and departed at five o'clock this morning.

WOODSTOCK, May 27.—(Canadian Press.)— Norman Garfield is heading for Toronto, according to the belief of Chief of Police Moore this morning. The Chief has received information to the effect that a man answering accurately Garfield's description was seen in Milton last night at eight o'clock. The story is to the effect that at six last evening a man was seen near the village of Ash, who inquired where he could secure a freight train to take him north. The direction was given, but a little while after the stranger asked for a lift from the driver of a buggy. He only rode a short distance ,however.

About eight o'clock the same man, dressed exactly as Garfield was, entered a store at Milton and purchased a green Fedora hat and two collars. He then quietly left the store and was seen heading for the village of Ash.

Inspector William Greer, of the Provincial Police Department, is investigating the circumstances surrounding the escape of Norman Garfield from the Woodstock jail on Wednesday, under the direction of General Elliott, Commissioner of Police. Garfield owes his freedom to Death Watch Robert Ball, who failed to comply with the strict regulations in the handling of murderers, and disobedience of the orders of Chief Turnkey Robley. Ball's father-in-law. Ball carried the key of the front iron gate, which Garfield opened, in his pocket, when it should have been lying in the desk in the jail office. The prisoner snatched this key from the guard when he overpowered him. The death watch also disobeyed Turnkey Robley's orders when he permitted Rev. Gaetz to enter the death cell with only one guard present, himself. The question the police are trying to solve is, who told Garfield that Ball had the key of the front gate in his pocket? Did he see the key in the pocket or was he tipped off?

In the lower corridor, near the door, Harry Cole, a one-armed Ingersoil man, and a brother-in-law of Ball's, was sitting in the jailer's office and was there when Garfield raced down. Why he was in the office the police have yet to learn. Ball told the police Cole came to see him, but thought he had gone before Mr. Gaetz came downstairs. While Mr. Gaetz was in Garfield's cell, the condemned man could hear voices in the jailer's office and asked Mr. Gaetz who it was. He was evidently figuring on his escape at that time. The police are also puzzled why Mr. Gaetz did not call on Cole for assistance when the prisonet came to the front door.

GARFIELD IN MILTON

(From a Special Correspondent)

MILTON, Ont., May 27.—Great excitement prevails here to-day over the fact that a stranger answering in every detail the description of Norman Garfield, the escaped murderer as given by the police, was here last night about 8 o'clock. He was a perfect stranger to everybody who saw him. All declared he was Garfield. He passed down Main Street walkin~ quite briskly. There is a sympathetic wave here in favor of the condemned man an account of his brother's evidence being the means of sending him to the gallows The stranger had a downcast look and appeared exactly like a man who was hunted. No trace of him can be found up till noon to-day. He may have been heading for Toronto.

THOUGHT HIM IN GUELPH

(From a Special Correspondent)

GUELPH, Ont., May 27.—A section of Guelph this morning was frightened into believing that Norman Garfield ,the escaped murdered from Woodstock Jail, had visited this city last night. A man answering the description of Garfield arrived at the G.T.R. station on the train that reaches here at 5.30 p.m. He was attired in blue suit and immediately on arrival entered the Station lavatory and commenced to undress. From a grip which he carried he took out a complete change of clothing including underwear and it was while he was in his underwear that he was seen by a station employee. A few minutes later the man left the station attired in a suit that was decidedly the worse of wear. The police were not notified of the incident until this morning and the man, who ever he was, is not to be found to-day.

ELLIS CONDEMNS METHODS

(From a Special Correspondent)

WOODSTOCK, Ont., May 27.— "All men under the sentence of death should be kept in Provincial Penitentiaries and not in County Jails". Arthur Ellis, official hangman told the Examiner here this afternoon in an interview. "Had Garfield been in Kingston, ' would never have escaped," stated Mr. Ellis.

"I have always contended that county jails are not built or adapted for keeping condemned men and Garfield's escape proves it. His escape was easy. If he had been in Kingston under proper guards no such thing would have happened."

"The transfer of condemned men to Federal prisons would eliminate the sentiment that is created for convicted men by local conditions and people. Garfield would have been removed from all this sentiment that has been shown here."

Ellis visited Sheriff McGhee this afternoon. "It is not June 2 yet," Ellis commented. "Garfield may be caught before that time."

Ellis came to Woodstock to supervise the erection of the scaffold. He came on Thursday, but Garfield walked out Wednesday.

(Continued on page 15.)

FOR SALE

7-Roomed Brick House—Modern, with furnace, large lot. Centrally situated. As the owner is leaving the city he is anxious to dispose of this property, which is offered for sale at a very reasonable price.

7-Roomed Brick House—Modern, large lot with stable. Situated in the south end. Possession can be had June 1st, 1921. Is offered for sale at a reasonable price and on good terms.

For inspection and particulars, apply

J. T. O'CONNELL & CO., 136 Hunter Street W., Peterborough, Ont.

NOTICE

To Horse Owners

The big Imp. Clydesdale Stallion, Baron Murray, by Barons Pride, will make the season of 1921 at "The Hawthorne Stables." Lot 14, Concession 8, Smith. Parties interested will do well to see this horse. Terms, $12.00, payable February 1st, 1922.

For further information, apply to

ALLAN B. MANN,

Peterborough, R. R. No. 4, Ont.

3d-126

MONEY TO LOAN.

We have funds to loan on Real Estate Security at the lowest rates. GORDON & O'BRIEN. Phone 219

DENTISTRY.

DR. J. F. O'BRIEN. Dentist. Office, formerly occupied by Dr McKenty, No. 370 George street. Open evenings by appointment.

OSTEOPATHY.

DR. BRUCE E. MARSHALL—Osteopathic Physician. Office, 242 Hunter Street. Hours, 9 to 11, 2 to 4 p.m., 7 to 8 p.m. Telephone 116W.

DRS. WALMSLEY & SETTLE—Osteopathic Physicians. Office in Sun Life Building, corner of Hunter and Water streets. Entrance: 124 Hunter street. Phone 649. Office hours, 9 a.m., to 6 p.m.

MEDICAL.

DR. BUCHANAN, F.R.C.S., Edinburgh, M.R.C., Eng., L.R.C.P., London. Eye, Ear, Nose and Throat Specialist. Hours: 9-11, 2-4 p.m., and 7-8 p.m. Phone 519. Office corner of Water and Murray Streets.

DR. E. E. HARVEY, silver Medalist, University of Toronto. Special attention to Diseases of Women and Children. Office hours, 1.30 to 6 p.m., 7 to 8 p.m. Phone 222. Office, 212 Brock street.

BARRISTERS AND SOLICITORS.

GORDON & O'BRIEN—Barristers, Solicitors, Notaries. Money to loan on easy terms. Special attention to Patents and Trade Marks. Phone 219. G. N. Gordon, J. A. O'Brien. Mr G. N. Gordon will be in his office every Saturday to meet clients from 9 till 5, and occasionally Monday mornings.

S. T. MEDD, Barrister, Solicitor, Notary. Office over the Dominion Bank, corner of George and Simcoe Streets. Telephone No. 22. Private funds to loan at current rates upon easy terms.

C. R. WIDDIFIELD, B.A., Barrister, etc., and Solicitor for the City of Peterboro. Money to loan. Office, over the Bank of Commerce. Phone 550.

PECK, KERR & McELDERRY, Barristers, Solicitors and Notaries. Office, Water street, Peterboro. Money to loan at the lowest current rates of interest on easy terms of payment. E. A. Peck, F. D. Kerr, V. J. McElderry

O'CONNELL & CORKERY—Barristers, Solicitors and Notaries. Money to loan at the lowest current rates of interest. Daniel O'Connell, John R. Corkery. Hunter street, two doors west of the Post Office.

DUMBLE & JOHNSTON—Barristers, Solicitors, etc. Office, over the Toronto Savings and Loan Company, George street. D. W. Dumble, K.C., W. Johnston.

A. E. DIXON, Barrister, Solicitor, etc. Office, corner Hunter and George streets. Entrance next to Madill's drug store.

HALL & HALL—Barristers, Solicitors, and Notaries Public. Hunter street, Peterborough, next to St. John's Church. Money to loan at the lowest rates of interest. E. H. D. Hall, Basil D. Hall.

MOORE & WEARING—Barristers and Solicitors, 403 Water street, opposite the Post Office. Money to loan at the lowest current rates of interest. Jos. Wearing, M.A.

R. R. HALL—Barrister, Solicitor, etc., Peterboro, Ont. Office corner of Hunter and Water streets, over the Canadian Bank of Commerce. Trust funds to loan on easy terms of payment.

JAMES FORDYCE STRICKLAND—Barrister, Solicitor, Notary Public. Money to loan. 124 Hunter street Peterboro. Phone 151.

ARCHITECTS.

W. & WALTER R. L. BLACKWELL—Architects. Office, Bank of Commerce Building, corner of Hunter and Water streets. Telephones, Office, 1300J, Residence, 1272.

W. H. BARRY—Architect. Plans prepared for Monumental, Commercial and Domestic Buildings. Office, 539 Gilmour street. Phone 557

Railway Time Tables

GRAND TRUNK RAILWAY.

(Corrected to Date.)

No. 96—8.10 a.m., for Port Hope and Toronto.
No. 95—8.20 a.m., for Lindsay, Blackwater Junction, Orillia, Midland, North Bay and Toronto.
No. 98—8.25 a.m., for Hastings, Campbellford, Belleville, and points on the Main Line east.
No. 371—8.30 a.m., for Lakefield.
No. 371—12.15 p.m., for Lakefield.
No. 92—12.04 p.m., for Lindsay, Port Hope, Toronto, Buffalo, making connection with International Limited, for London, Detroit and Chicago.
No 100—12.00 p.m. for Hastings, Campbellford and Belleville.
No. 93—5.40 p.m., for Lindsay, Orillia, Midland, North Bay and Toronto.
No. 94—9.10 p.m., for Port Hope, Montreal and Boston.
No. 99—8.19 p.m., for Lindsay.

CANADIAN PACIFIC RAILWAY.

(Corrected to Date.)

GOING EAST—
** 11.59 a.m.—Norwood, Havelock, Bonarlaw, Tweed, Perth, Smith's Falls, Kingston, Ottawa, Montreal and intermediate points.
** 8.20 p.m.—Indian River, Norwood, Havelock.
12.18 a.m.—Havelock, Tweed, Kingston, Perth Smith's Falls, Montreal, St. John, Boston and New York.
* 1.00 a.m.—Havelock, Tweed, Kingston Perth Smith's Falls and Ottawa.

GOING WEST—
* 4.16 a.m.—Myrtle, Toronto, Guelph, Goderich, Hamilton, Galt, Woodstock, St. Thomas, London, Chatham, Detroit, Chicago and New York.
** 5.03 a.m.—Toronto, (Yonge street), Owen Sound, Teeswater and intermediate points.
s 7.35 a.m.—Toronto (Yonge Street), Buffalo, Rochester, Boston, New York, Detroit and intermediate points between Peterboro and Toronto.
** 9.35 a.m.—Bethany, Lindsay, Orillia, Port McNicoll and intermediate points.
* 3.20 p.m.—Toronto, Hamilton, Brantford, Buffalo, New York, Guelph, Galt Woodstock, London, Windsor, Detroit, Chicago and intermediate points between Peterboro and Toronto.
6.50 p.m.—Lindsay, Toronto (Yonge Street), and intermediate points.

*Daily. sSunday only. Daily except Sunday.
**Daily except Saturday.

WORK WANTED

WANTED WORK BY FIREMAN pipe fitter or handy man. Apply Examiner for address. 6d 127 786

FURNACES CLEANED, CHIMNEYS or pipes. Apply 215 Carlisle. 'Phone 747W. 6d 129 826

LOOK HERE

YOUNG MAN WITH FIVE year store experience, wants a job. Apply 286 Edinburgh street. 6d 128 801

WINDOW CLEANING—BLINDS put up, carpets cleaned, windows cleaned. Apply 215 Carlisle 'Phone 747W. 6d 129 827

HOUSES, REAL ESTATE

FOR SALE — IF YOU WANT A small farm good buildings and lots of fruit for a small price. Apply 493 Sherbrooke. 3d 126 819

FOR SALE—EIGHT ROOMED House $2,800, large lot and also house $4,000. All improvements George street south. For inspection. Apply 156 London street 'Phone 878 3d 124 701

FOR SALE—FRAME BUILDING 18 x 18 movable, suitable for camp cheap for cash. May be seen at 127 Sophia street. L. A. Lavoie 'Phone 1251. 1d 124 825

FARM FOR SALE IN ENNISMORE Lot. 8, Con. 7 100 acres, clay loam, well fenced, good buildings, two never failing wells. Near R. C. church, schools and stores. Rural mail and telephone. For particulars apply George Haggart. 6d 124 718

THREE BUILDING LOTS 40' x 100' just outside city on west side. Five minutes to new school and street car $275 cash will buy the three. Mr. A. Stazicker, Otonabee Road over Lock's Bridge. 3d 125 813

STONEY LAKE COTTAGE FOR SALE—SITUATED ON ISLAND No. 1 Burleigh Bay, between Stoney Lake and Lovesick Lake; close to Burleigh Falls and Rapids; finest scenery on lake, clearest water. Only a few yards to famous Burleigh Hotel and cottages, public telephone, garage, gas. Finest fishing and deer hunting. Seven rooms, four bedrooms, sitting room with fireplace and living room. Beautifully wooded, about two acres. Cottage furnished and price reasonable. Terms to suit. G. W. Hatton, Solicitor, Peterborough. 26D-130-422

AUTOS FOR SALE

OVERLAND 85-6 ROADSTER

THIS VERY DESIRABLE CAR will be sold at a price far below its value. It has been completely overhauled and equipped with the Alemite Lubricating system. Tires are very good cords. This is a one of the best kept up cars in the city. Eastwood & Stock, 192 Charlotte street, 'Phone 760. 3d 125 1657

NOTICE

CAR WASHING

CARS LEFT WITH US WILL receive prompt attention. W. Chartren & W. cNoughton 268½ Charlotte 6D—109415

REMOVAL NOTICE

JOHN VICTOR OF DUNCAN & Victor, painter and paper-hanger has removed to 148 Hart avenue. New Phone No. 1763J 6d 129 1676

NOTICE

FOR ALL KINDS OF TRUCKing. Express, etc. Call Warde Bros. Telephone 1755W. House address 350 Aylmer street. 6d 124 759

DANCING

PRIVATE DANCING LESSONS at your home. All the latest steps taught in a few private lessons. For information and appointment. 'Phone 1088J or 563W. 6d 128 709

WANTED

WANTED—TWO GENTLEMEN boarders. Apply 211 Stewart St. 3d 126 824

WANTED — 2 GENTLEMEN Boarders or man and wife. May have board with private family. Apply Examiner for address. 3d 126 831

WANTED TO BUY—THE RELiable Bicycle shop, 217 1-2 Charlotte street, will buy your second hand bicycles. Bring them in. 6d 125 1597

WANTED — LIVE POULTRY Highest market prices paid. Apply 520 Elm street or 'Phone 771 and we will call. 26d 144 723

GARAGE WANTED NEAR THE Peterborough Creamery. Apply 429 Stewart street. 'Phone 685F. 3d 125 1659

WANTED — BY YOUNG LADY room and board with private family. Central or west end preferred. Appy Box 1658 Examiner. 3d 125 1658

WANTED TO RENT—A 7 OR 8 roomed house in good locality. Must have conveniences. Apply Mackey's Bread Limited 'Phone 509. 3d 126 823

Have you ordered your winter's supply of coal from us yet? If not why not? Give us a trial and you will find out there is less waste in our coal than in any other coal. Order now as coal will be much higher later on than it is now.

Kindling wood for sale.

A. LOW & CO.

Temporary Office, 377 Bethune St. Phone 697.

HELP WANTED—Female

WANTED — DINING ROOM girl for the Lakefield House. 3d 125 1623

EXPERIENCED WORKING housekeeper at once. Apply 189 King street. 3d 124 796

WANTED—A GIRL TO DO GENeral housework 452 Donegal street 3d 126 803

WANTED—WOMAN TO WASH. Apply 506 Charlotte street. 3d 124 776

WANTED — WASH WOMAN. Apply Examiner for address. 3d 125 811

WANTED—LADY CANVASSER. Apply at Examiner for address. 3d 126 821

WANTED — A MAID WITH some experience in house work. Apply 483 Water street. 6d 124 1596

WANTED — MIDDLE AGED housekeeper for country home at Bensford's Bridge. Apply Wm. Smith, R. R. No. 6, Peterboro. 6d 126 750

WANTED —A GOOD GENERAL for the Lake View House, Harwood, Rice Lake, Ont. Apply to Mrs. J. J. Gillman, Harwood. 4d 124 746

WANTED — AMBITIOUS WOman to sell Spirella Corsets. Small deposit required, refunded later in full. Apply Mrs. Stremes, Empress Hotel. 3d 126 828

FOR HIRE

CAR FOR HIRE

S. ARMSTRONG, 'PHONE 832. 6d 127 774

FOR HIRE NEW SEVEN PASsenger McLaughlin 1921 moden for Sunday and holidays, Chrestewing's and pleasure driving. Telephone—1052J. P. J. Carroll. 26D—130—429

FOR RENT

TO RENT—AN APARTMENT. apply 283 Stewart street. 3d 124 794

APARTMENTS TO RENT AT Juniper Island Store. Apply to Mrs. J. E. Lillico, 228 Reid street 6d 125 1604

FOR RENT—STORE FOR RENT call 229 Charlotte. 6d 125 1605

TO RENT —1 FURNISHED AND 1 unfurnished room suitable for light housekeeping. Apply 176 Edinburgh. 3d 124 797

FOR RENT—3 BRIGHT ROOMS all conveniences, kitchen on main floor, private, one furnished if desired. Reasonable. Apply Examiner for address. 3d 126 829

TO LET — 2 LARGE BRIGHT furnished rooms with all convenience and board. Central. Apply Examiner for address. 3d 126 1674

TO RENT— IN NORTH END 3 unfurnished rooms, for light housekeeping. Apply Box 812 Examiner. 3d 125 812

FOR RENT—HEATED OFFICE on George street. Immediate possession. Apply 437 George street

FOR RENT—HEATED ROOMS in Bank of Commerce Building Suitable for a bachelor. Apply 437 George street. dtf 3685

6 ROOMED HEATED APARTment to rent. $35.00 per month. Apply No. 4 Lundy Apartments. 3d 124 1640

FOR RENT — NICELY FURnished double front room. Suitable for business people only. Apply at Examiner for address. 3d 126 820

TO RENT—ONE LARGE ROOM with board, suitable for two, in residental part and very central Apply 273 Rubidge. 3d 124 790

FOR RENT — A 3 ROOMED flat, very central, electric light and water provided. Apply Box 784 Examiner. d3 124 784

TO RENT—ONE FURNISHED Room with use of kitchen or 2 boarders. Apply Examiner for address. 2d 124 818.

TO RENT — 2 SINGLE FURnished bedrooms. Breakfast, if desired. Apply 161 Antrim street. 3d 124 778

FOR RENT—HEATED OFFICE in Bank of Commerce Building Immediate possession. Apply 437 George street. tf 2801

TO RENT PARTLY FURNISHed small apartment with balcony. Central. Apply between 6 and 7.30 p.m. at Apt. 4 264 Hunter street. 3d 124 787

TO LET —FOUR UNFURNISHed rooms on bath flat, balcony and veranda. All conveniences. Apply Box 781 Examiner Office. Posession June 15. 3d 124 781

TO RENT—3 LARGE BRIGHT furnished rooms suitable for light housekeeping. also good sewing machine for sale. Apply Examiner for address. 3d 125 809

COTTAGES STONEY LAKE TO RENT

Cottages to rent by the week, month or season. Apply G. Walter Greene, Peterboro. 'Phone 92 or 1192. 3d 124 1643

CHILDREN'S AID SOCIETY

of

PETERBORO CITY AND COUNTY

For the Care of Neglected and Ill-Treated Children.

CHILDREN FOR ADOPTION.

G. W. POWELL,

Assistant Secretary and Inspector, 583 George street. Phone 1044W. Office Hours, 12 to 2 and 6 to 8 p.m.

LOST

LOST —HAND BAG CONTAINing sum of money. Reward if left at Examiner. 3d 124 793

LOST—ON SECOND LINE OF Smith, on Monday, a steel tire from waggon. Finder please telephone Examiner office. 3d 124 792

LOST — ON MONDAY NIGHT a marabou scarf in the south end of city. Finder please leave at 190 Lansdowne street. d3 124 788

LOST — A GREEN FEDORA hat either on Chemong Road or on Chemong Park on the night of the 24th. 'Phone 365W. or leave at Examiner. 2d 124 1668

LOST — LADIES' RAINCOAT, Saturday, between Smith Township and Simcoe street. Finder please leave at Examiner. 3d 124 1636

LOST — ON MONDAY AFTERnoon, a calfskin leather pocket book Containing a sum of money. Finder will be suitably rewarded by leaving at Examiner office. d3 126 1632

HELP WANTED—Male

WANTED — A WORKWOMAN by the day. Apply 318 Elias avenue. d3 126 1673

WANTED—A DELIVERY BOY for Edwards Meat Market 421 George street. 3d 126 822

WANTED—BOY OR MAN TO carry sign on Saturday. Apply Regent Tailors. 1d 124 830

WANTED — A YOUNG MAN for office work. Typist with freight office experience preferred Apply Box 1653 Examiner Office. 3d 124 1653

LEARN BARBER TRADE — Few weks required, positions secured. Write for catalogue and full particuars. Moler Barber College, 198 Queen East, Toronto. 4d 127

SALESMAN—A SELF-RESPECTing salesman, whose ambition is beyond his present place, might find more congenial employment with us and at the same time double his income. We require a man of clean character; sound in mind and body of strong personality, who would appreciate a life's job with a fast growing concern where industry would be rewarded with far above average earnings. married man preferred. Apply J. A. Sollitt, 204 Barrie Building. 6d 129 1670

FOR SALE

FOR SALE — LIGHTER DAY range. Good as new, 491 Patterson street. 3d 124 795

FOR SALE — SMALL STOVE suitable for cottage burns coal or wood. Apply 51 River Road or 'phone 2045W. 3d 125 810

FOR SALE— GENT'S WHEEL Good condition. Will sell cheap. Apply 238 Caddy street, East City. 3d 125 816

FOR SALE — 1 AXMINSTER rug 3 yards by 4 also a clothes wringer. Almost new. 1512 Telephone. 3d 125 1660

FOR SALE — 30M FIRST AND second class shingles, 10m third class. Apply J. Gordon Mann, Peterboro R. R. No. 4. 3d eod 748

FOR SALE — QUANTITY OF inch pine lumber, all lengths 2 x 4 Scantling and 2 x 18 joist. Apply 182 Wescott. 2d 12 775

FOR SALE—A STEAM-VULCAN izing machine. We teach vulcanizing free. Apply 229 Charlotte. 7d 125 1582

FOR SALE—SLIGHTLY USED Upright Piano, mahogany finish in first class condition, for sale at a bargain. E. V. Warne, 325 George street. 'Phone 1238. 3d 125 1666

FOR SALE—SUPREME COOKing range. Hot water front, warming closet and reservoir A1 condition. Apply evenings. 187 Lock street. 3d 125 807

FOR SALE—VICTOR GRAMAphone with records $18.00 also second hand bicycle $18.00. Call from 4 to 8 o'clock at 466 George street. 3d 125 806

FOR SALE—BEDSTEAD, MATtress and spring; 2 rugs, kitchen cupboard, 8 furnace pipes, 2 elbows for hot air. 'Phone 980 M. 3d 124 785

FOR SALE—DRY SLAB WOOD cut 12 inches, $5.00 per one horse load. 'Phone 1574W. 500 Gilchrist street. Prompt delivery. 26d 148 1631

FOR SALE—ONE FRESH JERsey cow, 8 years, one fresh Holstein cow 5 years. Apply G. A. Wood Monaghan, Road or 'Phone 1W. 2d 125 1681

FOR SALE—FIVE HENS. ONE year old all laying, hen house and quantity of food, also piece of linoleum 12 feet by ten in good condition. Cheap. 61 Smith street. 2d 124 814

NOTICE OF APPLICATION FOR DIVORCE.

NOTICE is hereby given that OLIVER KELLY, of the City of Peterborough, in the County of Peterborough, Farmer, will apply to the Parliament of Canada at the next session thereof for a bill of divorce from his wife ETHEL GERTRUDE KELLY, of the City of Peterborough, in the County of Peterborough, on the grounds of adultery and desertion.

DATED at Toronto, Province of Ontario, this 8th day of February, A. D., 1921.

HUGHES & AGAR.
72 Queen Street West,
Toronto, Ont.

Solicitor for the Applicant, Oliver Kelly.
14 Fri (3 mos)-5575

Advertise in the Examiner

METHODISTS OF DISTRICT HERE

(Continued from page 1)

Epworth League, $1,313, and Sunday schools, $9,702, each showing increases. Membership showed an increase of 143, and Sunday schools, of which there are 40 in the district, with a roll call of 5,690, an increase of 286. Membership in Epwotrh Leagues totalled 633. The amounts contributed to the total of $9,702 received from Sunday schools of the district are as follows: Peterborough, $5,917; Millbrook, $545; Cavan, $1,010; Fraserville, $432; Lakefield, $343; Bridgenorth, $354; Warsaw, $220; Bethany, $320; Pontypool, $225; Wesley, $153; Apsley, $183.

The amount contributed to foreign missions by the district Sunday schools and Epworth Leagues, which support the Rev. E. W. Hibbard in the foreign mission field in Western China, was $2,073, being $73 over the objective set for this purpose.

Church Extension Movement.

The report of the committee on church extension movement which was appointed a year ago, the direct outcome of which was the organization of the Social Union of the Methodist burch, which took place here on Wednesday evening last, was read by Rev. M. W. Leigh, of Fraserville. A social survey was taken in the south-western part of the city by ladies interested in the work, and, out of 50 homes visited, it was discovered that only 38 out of the 221 inmates therein attended Sunday school. It was recommended that consideration be given to the building of a church here as soon as possible, also to the construction of a larger and more suitable edifice on the site of the present Mark street church in East City. The new Social Union will have these matters under its jurisdiction.

The pastor at Apsley announced the holding of a bazaar in that district on July 1st, and Pontypool is having its annievrsary on the 5th of June, with a baseball game, banquet and concert on the following Monday, to which all interested Peterborough people are invited.

A hearty vote of sympathy was tendered by the meeting to Rev. S. F. Dixon of Lakefield, and Rev. Simon Cruikshanks, of Peterborough, on bereavements suffered by them during the past year.

The next annual district meeting will be held in George street church.

Appointments for delegates to the annual conference to be held at the Ontario Ladies' College, Whitby, on June 13th, resulted as follows:

Station committee: Rev. F. E. Malott, chairman, and Rev. M. W. Leigh, B.A., of Fraserville, as a member of the same, with Rev. A. McLauchlin, B.A., B.D., of Pontypool, as alternative.

District Missionary committee: Rev. S. F. Dixon, Lakefield, secretary, Rev. J. F. Chapman, Peterborough, Messrs. B. F. Ackerman, Peterborough, T. N. D. Kelly, Bridgenorth, J. M. Greene, Peterborough.

District committee on finance: Rev. F. E. Malott, Peterborough, Rev. J. F. Chapman, Peterborough, T. N. D. Kelly, Bridgenorth, and Thos. Brown of Peterborough.

Class leaderse and local preachers Rev. H. M. Manning and J. C. Switzezr, of Peterborough. Religious education: Rev. J. E. Beckel of Bethany and W. A. Jakeman, Bethany; Contingent, Rev. B. Greatrix, Peterborough, Dr. J. E. Middleton, Peterborough. Sustentation: Rev. S. T. Tucker, Millbrook, T. N. D. Kelly, Bridgenorth. Evangelism and Social service: Rev. G. E. Ross, Peterborough, J. M. Greene, Peterborough. Memorials: Rev. S. F. Dixon, Lakefield, A. Throop, Peterborough; Sabbath observance: B. F. Ackerman, Peterborough, Rev. A. C. Huffman, Bridgenorth. Church properties: Thos. Brown, Peterborough, Rev. J. D. P. Knox, Warsaw. State of Work: Rev. J. F. Chapman, Peterborough, Thos. Dawson, Balieboro. Nominating: Rev. F. E. Malott, Peterborough, H. G. Walker, Peterborough. Educational, Rev. M. W. Leigh, Fraserville, B. F. Ackerman, Peterborough. Systematic beneficence: Rev. S. G. Rork, Cavan, and Jas. Douglas, Cavan.

Appointments of representatives of laymen to the conference were as follows: Messrs. B. F. Ackerman, H. G. Walker, J. E. Middleton, Geo. Carruthers, J. C. Switzer, J. M. Greene, W. D. Campbell, R. J. Kidd, A. Throop, Thos. Brown, Peterborough; T. H. Eaking, Millbrook;; Jas. Douglas, Cavan; Percy Spence, Lakefield; T. N. D. Kelly, Bridgenorth; Geo. Garbutt, Lakefield; W. Jakeman, Bethany; J. W. Glenny, Pontypool; S. A. Northey and Jno. A. Northey, Lakefield; Wm. Hall, Apsley; J. W. Dawson, Balieboro; G. E. Burnham, Millbrook; Andrew Kent, Claraday P.O.; Jas. Jopling, Bridgenorth; J. O. Ball, Ida P.O.

CAN BE ABUSIVE OVER 'PHONE, BUT ONLY ONCE.

JEFFERSON CITY, Mo., May 27. — Telephone subscribers have a right to use abusive language at least once to telephone operators when connections are not satisfactory. The State Public Service Commission so ruled yesterday in ordering the Carlow Telephone Telephone Company to restore telephone service to George H. Oxford, Davies County farmer. Oxford's telephone had been removed, following an altercation with a young man in charge of the exchange at Carlow.

In making the ruling the Commission stated that a single instance of use of abusive language was not ground for discontinuance of service.

TWENTY-CENT EGGS AT CHICAGO NOW.

CHICAGO, May 27.—Fresh eggs quoted at 41 cents a dozen wholesale May 19, 1920, had dropped to 20 cents a dozen by May 19, this year, according to figures made public here by the Chicago Mercantile Exchange; butter and cheese, the figures show, have declined similarly.

EX-CHIEF ARRESTED.

Suspected of Robbery of Train Twelve Years Ago.

CARBONDALE, Pa., May 27. — Frank J. O'Boyle, former chief of police, was held in jail here pending an investigation to determine whether he is the man who held up a train near Omaha, Neb., twelve years ago and later escaped from Leavenworth penitentiary.

Fingerprints and measurements of the former chief were sent to Leavenworth officials.

O'Boyle was arrested by police and state troops here. He declared he can establish an alibi. He was said to have been under investigation four years ago, when police sent a description to Leavenworth. The fingerprints did not tally, and there were other discrepancies.

POULTRY AND EGGS

BELL STRAIN ENGLISH white Leghorn hatching eggs. Special May price, $1.50 per 15. Infertile eggs replaced. R. Campbell, Keene. 12d 127 2w 22 642

FOR SALE—DAY OLD CHICKS several varieties. Apply 580 Patterson street. d3 124 1650

FOR SALE—YEARLING HENS S. C. White Leghorn Ferris, 265-300 laying strain. Cheap Tamlin Incubator, 100 size $25.00, Wisconsin Incubator 120 size $10.00; Brooder $5.00. All good as new. F. Holmes, 116 Hilliard street, 'Phone 1494W

FOR SALE — 4 BREEDING pens, single comb, white, black and brown leghorns. A good chance if you want good stock. Need room for young stock. Ideal Poultry Farm, Concession street, S., Near Downers Corners. 6d 127 780

SITUATIONS VACANT

MAKE MONEY AT HOME—$15 to $60 paid weekly for your spare time writing showcards for us. No canvassing. We instruct and supply you with work West-Angus Showcard Service, 57K Colborne street., Toronto. dtf 730

DO YOU WANT A POSITION that is permanent, where the future is limited by the interest you take in your work? If you are past 25 and can furnish good references as to your honesty, we have an opportunity for you to earn $50.00 or more per wek. Apply giving particulars to Box 808 Examiner Office. 2d 124 808

CITY OF PETERBOROUGH TENDERS FOR PAVEMENTS

SEALED TENDERS, plainly marked as to contents, and addressed to Frank Whitehouse, Esq., Chairman, Board of Works, Peterborough, Ontario, for the construction of approximately 25,000 square yards of pavement, will be received up to 4 o'clock p.m., **WEDNESDAY, JUNE 15TH, 1921.**

Plans and specifications may be seen at the office of the City Engineer.

The lowest or any tender will not necessarily be accepted.

R. H. PARSONS,
City Engineer.

Peterborough, Ontario,
May 20th, 1921. 3d122

AN UNEQUALLED OPPORTUNITY

Never will you have a better chance of getting your Furniture re-upholstered as cheaply as now. We have received a fresh line of Sample Tapestries at the most reasonable prices. By giving us your work you get all the material used at wholesale price. We also manufacture Chesterfield Sets to order.

THE AMERICAN UPHOLSTERING CO'Y, 221 HUNTER STREET.

Phone 697. Nights and Holidays 398

BARBEAU'S CARTAGE

All kinds of moving and carting by careful and experienced men. A new Motor Truck has been added to our equipment, which will enable us to give better service than ever to our patrons. Satisfaction guaranteed. No distance too far. New Furniture Van. Largest in the City. Household Effects moved with care.

A. BARBEAU

RELIABLE TIRE SHOP

Work Guaranteed

In addition to Tire and Tube Work

We Vulcanize Inter-Lining to Prevent Blowouts and Increase Mileage

W. JUNIPER, Prop.

Corner Charlotte & Aylmer Streets

A Few More Lots

—While they last. Grasp the opportunity. Rent a Tent, and save House Rent and Doctors' Bills.

LOTS, 30 x 180 FEET — $150.00.

High, dry, and level, in South-end, each only $150.00—$10.00 down, $5.00 or more a month to suit purchasers.

By

T. WALKER & CO.

163 HUNTER STREET W.

'Phone 1002.

FOR SALE

13-ROOM HOUSE, IN GOOD repair, electric light, gas, furnace, barn and lane. A bargain.

2 HOUSES IN EAST CITY. $2,500. Good repair.

1 8-ROOMED SOLID BRICK, large verandah, all conveniences; best view in city.

2 BEAUTIFUL LOTS ON HARVey street.

1 HOUSE AND STORE. THIS is a good chance for somebody to get in business. Good reason for selling.

ONE HUNDRED ACRES— Fifty cleared, balance good bush; could take two thousand cords of wood from it. Will exchange for city property or sell above at a bargain for quick sale.

B. B. MORDEN

242 DUBLIN STREET

EXECUTORS' SALE OF CITY PROPERTY

The residence of the late A. E. Coulthard, 383 Park street north, is to be sold by auction on the premises on Friday, June 3rd next, 2.30 p.m. There will be a reserved bid. The residence is a desirable one, has all modern conveniences, hardwood floors downstairs and has been well kept up. A suitable garden behind of ample proportions. Inspection of the premises may be had by arrangement with phone 732. Intending purchasers might consider also its suitability for being turned into a duplex house, a consideration these days. For further particulars see sale posters. 3d-124-1634

Acme Taxi and Gasoline Station

We Deliver Gasoline or Tires etc. anywhere, anytime.

For service call 1774, day or night.

GRAY & SMITH

184 Charlotte Street

We do not want all the business; but would like yours.

93 4— 23

SUMMER WOOD

½ Cord 4ft. Hardwood	$6.50
½ Cord 4ft. Mixed Wood,	$5.00
½ Cord 4ft. Hemlock Slabs, ...	$4.50
½ Cord 4ft. Pine Slabs	$4.00
CUT SHORT.	
½ Cord 12in. Hardwood....	$7.50
½ Cord 12in. Mixed Wood,	$6.00
1 Load 12in. Hemlock Slabs	$5.50
1 Load 12in. Pine Slabs....	$5.00
1 Load 12in. Cedar	$4.00

H. H. DINSDALE

—'Phone 153—

Office and Yard:

101 CHARLOTTE STREET

26 1-140

Look up the

DeLaval Sign

344 Water St.

MILKERS, SEPARATORS AND Engine, also motor and Engine oils. The milker that pleases the cow also three second hand De Laval Cream Separators for sale.

W. J. Cox, Agent

Phone 1088J

SAVINGS

REGULAR DEPOSITS of Small Amounts will often accomplish more than infrequent deposits of larger amounts.

The regular saver finds inspiration in watching his account grow.

Interest is added quarterly on Deposits of One Dollars and upwards calculated on the daily balance.

TORONTO SAVINGS & LOAN COMPANY

437 George Street, Peterborough

Office Hours— 9 a.m. to 4 p.m.

Saturdays— 9 a.m. to 5 p.m.

MAIL EDITION

The Evening Examiner

Use the Condensed Columns of The Examiner They Give Excellent Results.

PRICE THREE CENTS — PETERBOROUGH, FRIDAY, MAY 27, 1921 — PRICE THREE CENTS

NORMAN GARFIELD IS STILL AT LIBERTY

CAR FOUND NEAR DUNDAS MAY BE THE ONE STOLEN BY GARFIELD WEDNESDAY

AUTO SEEN TO DASH ALONG ROAD AT TERRIFIC PACE, ABOUT 7:30 WEDNESDAY NIGHT, SWERVE, AND CRASH INTO SAND BANK, THE DRIVER JUMPING AND RUNNING TO NEAR-BY WOODS.

TOLD GAETZ ONCE HE MIGHT TRY ESCAPE

(Exclusive to the Examiner.))

WOODSTOCK, May 27. — Has Norman Garfield condemned murderer, who escaped from Woodstock jail, made a successful get-away across the border at some point on the Niagara River?

This is the question the police are asking.

Chief of Police Moore has received information that the automobile stolen here supposedly by Garfield, has been recovered five miles east of Dundas, and it is the recovery of the car in that locality that leads the police to believe that Garfield is making for some point to cross into the United States.

The information of the recovery of the car came from the Chief of Police at Dundas, who reported that it had been recovered yesterday afternoon at a lonely spot about five miles from Dundas.

A farmer residing in that locality reports that about 7:30 p.m., a car dashed by his home at a terrific rate of speed. His family rushed out on to the road and watched its progress for some time. At a point some hundreds of yards from the house the driver of the car suddenly turned the machine into a sand bank and dashed off at a brisk pace down the road ,and was soon lost in the sparsely settled country.

The car when found had a flat tire and the gas tank was empty. It also showed the drive it had been given.

There is no doubt but that this car is the one taken by Garfield; in fact it bore the number carried by the car stolen here. That Norman Garfield made a detour to reach the spot where the car was found is borne out by the fact that he left Woodstock travelling north and when last seen had passed through Hickson. Then it is thought that he took a detour, passed around Paris, Brantford and Dundas, and landed at the point where the car was found, out of gas, and compelled to abandon the car.

The police are of the opinion that he then made his escape to Welland and then on to the river, where possibly he escaped across the river in a rum runner's boat, and safely out of the country. Then again he may have caught a train and headed for Toronto.

WOODSTOCK, May 27.— (Canadian Press.) — Though Norman Garfield, the murderer who escaped from the Woodstock jail Wednesday, is still at large, at least one clue has been found which may be worth following up. One report of the murderer's escape was to the effect that he had stolen a Ford car near the jail. Last night the police received word that the same car had been found five miles east of Dundas. The car, a Ford, has been run into a sand bank, was short of gasoline and had a flat tire. People who gave information to the Dundas police said that about 7.30 Wednesday night a car dashed along the road by their house at a terrific speed. They followed its course for some distance when it was suddenly seen to swerve and land in a sand bank at the side of the road.

Following the ditching of the car, the driver jumped and raced down the road and was soon lost in the neighboring woods. The car had evidently been driven about seventy or eighty miles. If it was Garfield he had made a detour around Paris and Brantford, for when he left here he was said to be travelling in a northerly direction.

The car number is 98-171. The find was made in a sparsely settled part of the country. Fifty constables who were sworn in the course of the day are back in town. Although all roads are watched leading out of Woodstock and the cordon is as complete as can be expected, no trace of the murderer has been found. The Chief, who is assisted by Provincial constables, stated that he kept in constant touch with outside points and that the vigilance of the officers around Hamilton and London is of the sharpest.

Rev. Wilfrid Gaetz, who saw Garfield coming down the stairs after he had left him in his cell, was ill last night after the grilling questions with which Crown Attorney R. N. Ball and various newspapermen have bombarded him ever since the sensational escape. "Had Garfield ever spoken to you of his intended escape?" he was asked.

"Yes, several weeks ago," replied Mr. Gaetz. "He made the remark that if he had a little help he could walk out of the place. I told him immediately never to mention such a thing to me again," the minister said.

Ball told the police that he shouted for help after Garfield had downed him but he was helpless and was then locked in the cell. Ball states Garfield did not hurt him when he jabbed him in the ribs. Ball claims Garfield's attack came so suddenly he could do nothing.

Joseph Rae, the cook, a trusty, states that he was standing in the kitchen just off the corridor, when he heard Mr. Gaetz call Ball to come down stairs and let him out, but Garfield appeared and Mr. Gaetz did not try to prevent him going out. Rae states that Mr. Gaetz was not near the door and was at least twenty feet away.

Treated Like a King.

Garfield's sensational getaway has Woodstock talking day and night, and there is much criticism and joking going about the streets regarding the jail. Your representative yesterday afternoon had a chat with one prisoner who was outside the jail assisting in cleaning the County Buildings.

"Our star prisoner is gone," he said, "and we are not going to have a hanging. I guess I will not have to be a grave digger, although I would not mind the job."

The treatment showered on Garfield recalls the time Burchall was in jail. He was treated like a king. Burchall's cell was furnished like a the floor and cigars, and it is said the oor and cigars, and it is said when the day of his hanging came there was plenty of booze for everybody.

Free and Easy.

The free and easy atmosphere that your representative encountered among the prisoners who were working outside was striking and more startling. In fact, the back gate of the jail yard was wide open. It was open when your representative came to the jail shortly after six in the morning, and was open all day.

Garfield had two cells—one he slept in at night, and in the day time he was put in another one. The window of one cell looked out into the corner where the scaffold was to be erected, the spot where Burchall was hanged, and who was the only person ever executed in the jail. His bed is beneath the window.

Preparations had been completed for Garfield's execution. The lumber for the scaffold had been received, and carpenters were hired to erect the scaffold on Monday.

It was reported Hangman Ellis was here to-day conferring with the authorities.

The finding of Elmer Hosack's car near Dundas shows that Garfield did some fast driving, and knew the country roads well. He has the reputation of being an expert automobile driver, and can drive any make of machine. The car was found at 7.30 on Wednesday evening, two hours after he left the jail. Garfield had travelled at least sixty miles.

CELL GUARD DISOBEYED

HOW DID GARFIELD KNOW THAT BALL HAD KEY TO OUTSIDE DOOR?

WOODSTOCK, Ont., May 27.— Norman Garfield, stage coach bandit, train robber, jail breaker, convicted murdered and gunman, who dashed out of the County jail here Wednesday afternoon to freedom, owes his much sought presence to his death watch, Bob Ball. It was Ball's failure to comply with the strict prison regulations in the handling of murderers and disobedience or orders of Chief Turkey Robley, Ball's father-in-law, which gave Garfield his chance for life and freedom.

Ball carried the key of the front iron gate, which Garfield opened, in his pocket. This was one regulation Ball shattered. The key should have been left in the office and not carried about. Ball had the key in his pocket—and it is this key that Garfield snatched out of Ball's pocket after he knocked him over. Had Ball left the key in the office after letting Rev. Mr. Gaetz into the jail Garfield could never have escaped.

Ball also disobeyed Turnkey Robley's orders when he permitted Rev. Mr. Gaetz to enter the death cell with only one guard present, himself. Turnkey Robley had given strict instructions that no person was to go into the death cell with Garfield unless two guards were present, one inside the cell, but Ball was all alone. There were no other guards on duty in the jail and, besides Garfield, there were eight other prisoners. Turnkey Robley was at his tea and Jailer Clarke was also out of the jail.

Who told Garfield that Ball had the key of the front door in his pocket? This is the question that the police are trying to solve. No person could have given that information to Garfield as no one was near him except Ball and Mr. Gaetz.

Did he see the key in Ball's back pocket, or was Garfield tipped off? There are some questions that the police are seeking to have answered.

Ball may have forgotten to leave the key in the office after Mr. Gaetz sent him back to Garfield's cell to get his hat in the cell—the first time he ever left it behind him. He discovered that he had not his hat when he came down stairs. He then asked Ball to go back and get it. Ball went into Garfield's cell, and then Garfield attacked him, throwing him down, taking the key out of his pocket, and slamming the cell door which locked automatically, leaving the cell key in the lock outside, and ran downstairs.

Here Mr. Gaetz was waiting for Ball to come with his hat but Garfield came instead. It is significant that with Mr. Gaetz in the lower corridor near the door was Harry Cole a one armed man of Ingersoll, Ont. a brother in law of Ball's, who was sitting in the jailer's office Cole was in the office when Garfield raced down the stairs. Why he was in the office the police have yet to learn. Ball told the police that Cole came to see him but thought he had gone before Mr. Gaetz came downstairs

Why did not Gaetz Call Cole?

While Mr. Gaetz was in Garfield's cell the condemned man could hear voices in the jailer's office. He asked Mr. Gaetz who it was, so it was evident he was figuring on his escape at the time. Garfield may have planned to enter the jailer's office on the way out and seize a revolver, as revolvers are kept there, and when he heard a voice he gave up the idea.

The police are puzzled why Mr. Gaetz did not call on Cole for assistance, when Garfield came to the door. If Mr. Gaetz had shouted for help, the police state that Garfield's chances for getting away would have been slim, but Mr. Gaetz said it all happened in less than a minute, and he was dazed at the sight of Garfield beside him.

LAKEFIELD WANTS A WAR MEMORIAL

LAKEFIELD NEWS OF INTEREST—PERSONAL MENTION.

LAKEFIELD, May 27.—Some of the citizens of this village and vicinity went to Keene on Tuesday, and witnessed the beautiful, impressive ceremony which accompanied the unveiling of the splendid monument to Otonabee's soldiers who stayed "over there" in "Canada in Flanders."

It is hoped that before many more national holidays have passed Lakefield, too, will have a suitable memorial standing, where all who pass can read that our brave boys have not been forgotten. The list is not very large, as Lakefield lost a comparatively small proportion of her boys, but, none the less, every name is entitled to all honour.

As a community Lakefield is ready and willing, as our rural districts are, to erect a monument which shall stand for ever as a sign to those who come after that "their names live for ever and their sacrifice was not in vain."

Quiet Wedding.

A quiet wedding took place on Wednesday afternoon, when Miss Vera Mitchell was united in marriage to Mr. George Wesley Davis, of Smith. Owing to the recent bereavement in the bride's family, the wedding was extremely quiet.

The young people of the Methodist Church gave a shower for Miss Mitchell on Wednesday evening last.

DROWNING ACCIDENT ON OTONABEE RIVER

Young Man Lost His Life at Foot of Dublin Street.

The Otonabee river claimed its second victim this year at 7.45 p.m. yesterday, when Joseph Fallon, 26 years old, an employee of the Lock factory, was drowned at "the Jacks," the common name for the swimming hole on the river at the foot of Dublin street, while in swimming. It is believed his heart, said to be weak, was affected by the cold water, or he was seized with a cramp.

CAMPBELLFORD NEWS EVENTS

METHODIST DISTRICT MEETING HELD YESTERDAY—PERSONALS.

CAMPBELLFORD, May 27. — The annual meeting of the Campbellford district of the Methodist church met in the Sunday school room of the Campbellford church yesterday. Rev. (Capt.) H. B. Kenney, chairman of the district, presided. The ministerial session was opened by devotional exercises. Rev. J. Batstone read the scripture lesson and Rev. W. R. Archer led in prayer.

Rev. F. J. Horwood, of Norham, was appointed Journal secretary, after which the roll was called, and the members of the district examined according to the discipline. Communications were read relative to probationers, who were examined at college, and non-resident superannuation members. Three probationers were present: Brothers Cafley, Gardiner and Thompson. After a satisfactory examination of the above men, it was moved by Rev. W. R. Archer, seconded by Rev. A. J. Terrill, that Brother Thompson (as a special case) be recommended for reception into full connection with the Bay of Quinte Conference in June. Then followed a live discussion of matters affecting work and the meeting adjourned at 12.15.

General Session.

The afternoon session was opened at 1.30, by prayer led by Rev. M. L. Hinton.

The following delegates were present.

Rev. H. B. Kenney and G. A. Kingston, B.A., Campbellford; A. J. Terrill, B.A., B.D., and G. A. Brethen ,Norwood; Rev. E. D. Seymour, W. B. Ritchie, Havelock; E. W. Cafley, G. A. Elliott, South Dummer; W. R. Archer, C. W. Thompson, Stirling; Rev. J. Batstone, B. C. Tucker, Rawdon; Rev. J. E. Glover, B.A., J. W. Parks, Seymour; Rev. J. R. Butler, P. S. Ewing ,Warkworth; Rev. M. L. Hinton, Wm. Warper, Hastings; Rev. W. E. Honey, B.A., Benjamin Kindred, Keene H. F. McArthur Gardiner, Cordova.

Moved and seconded that the annual conference be asked to grant permission to dispose of the Bethany church building in Seymour.—Carried.

Moved and seconded that the annual conference be requested to give permission to the Campbellford Trustee Board to sell its share in property in that town.—Carried.

Memebrship Unchanged.

The statistical secretary, Rev. J. E. Glover, summarized the reports and compared them with last year's report. Membership unchanged on whole. For missions $7,850 was raised as against $7,266 in 1919-1920. The total finance was $79,609 as against $69,646.

The convention recommended that Mr. J. V. McNeely be returned to college.

The Sunday school secretary's report was read and showed an increase in membership of 277. The graded lesson observed in 11 schools as against 8 last year. 44 pupils are enrolled in Teacher Training work. Decision Day was observed in 11 schools as against 3 schools last year.

Rev. J. R. Butler was appointed to represent the district, along with the chairman on the Stationing committee of the conference. Rev. J. Batstone was elected reserve for this office.

Delegates Appointed.

The following were apointed lay delegates to the annual conference: G. A. Kingston, B.A. and Alex. Winters, Campbellford; G. A. Brethen, Norwood; G. A. Elliott, Norwood; H. C. Martin and L. S. Weaver, Stirling; John Parks, Hoard's; P. S. Ewing, Warkworth; L. Denike, Norham; R. C. Denike, Hastings; Ben. Kindred, Keene; H. Thistlewaite, Norwood; Geo. Vanvolkenburg, Hastings; W. B. Ritchie, Havelock; B. C. Tucker, Harold R.R. No. 1.

Alternatives—C. A. Wilson, Campbellford; S. A. Halton, Stirling; H. V. Hoover, Harold; S. Armstrong, Keene.

Personals.

Mr. and Mrs. Howard Forest, accompanied by Mr. and Mrs. James Dorrie, motored to Peterborough and spent the week end with friends.

Mr. Cyril Lech, of Peterborough, spent Victoria Day in town.

Mr. Archie Easton of Cordova, visited his niece, Miss Pearl Easton, on Victoria Day.

Advertise in the Examiner

HAPPENINGS IN HASTINGS

MISS S. ADAMS HAD A BIRTHDAY PARTY—QUIET HOLIDAY.

HASTINGS, May 27|—The holiday passed over very quietly in town a number taking in the sports in Campbellford, Norwood and Keene.

Mr. and Mrs. Harry Stinson of Cobourg, have been guests at the home of Mr. and Mrs. W. Stinson.

A number of friends gathered at the home of Mr. Scott Adams on Tuesday to extend congratulations to Miss S. Adams on the occasion of her eighteen birthday. An enjoyable evening was spent pleasant memories of which will linger long with the guests including friends from Peterboro, Campbellford, Hastings, etc. who all join in wishing her many more years of usefulnes and happiness.

Mr. Lou Stinson of Trenton has been visiting friends in this vicinity

Mrs. Ballantyne and Miss Marion of Peterboro, have been guests of Mr. and Mrs. J. Cruikshanks.

Mr. and Mrs. Taylor of Trenton, have been visiting the former's brother, Mr. J. Taylor, town.

Mr. and Mrs. W. Atkinson and Master Percy spent the holiday at the home of Mrs. S. Carter.

Mr. Walter Burkholder returned to-day from Gelert where he has been acting as relieving agent.

Miss Hill of Peterboro, has been holidaying with Mr. and Mrs. A. Spellman.

Miss Helen Prentice of Foxboro is visiting her brother, Mr. E. C. Prentice, Albert Street.

Mr. and Mrs. Fred Burridge spent the holiday with Mr. and Mrs. S. Hatherley.

Mr. Wilfred Knight of Kingston is holidaying with his parents, Mr. and Mrs. Arthur Knight.

Mr. Howard Runnels of Guelph, is visiting his parents, Mr. and Mrs. F. Runnels.

Mr. Wattin of Peterboro, called here to-day.

Mr. Alexis Spellman of Toronto, is the guest of his parents, Mr. and Mrs. A. Spellman.

Mr. Isaac Brooks of Winnipeg, is visiting his brother, Mr. Albert Brooks.

Mrs. L. W. Hess spent Thursday in Peterboro.

Mr. Geo. Brooks of Havelock, was home for the holiday, the guest of Mr. and Mrs. Albert Brooks.

There will be an auction sale of household furniture at the home of Mr. Thos. O'Neil on Saturday next.

Misses Annie and Rosy Langley returned on Wednesday from Belleville where they visited friends.

Occasional showers are making the lawns and gardens fresh and bright.

INVESTIGATION AT PALMERSTON BEING CLOSED

INSPECTOR BOYD TO SEE MISS LEE ONCE MORE AND THEN REPORT TO TORONTO.

WHAT WAS IN BOTTLE?

LISTOWEL, May 27.—(Canadian Press).—Inspector A. L. Boyd of the Ontario Police is here finishing his investigation into the story told by Miss Lee that she had been kidnapped and left at Palmerston with a bottle of chloroform by her nose. Inspector Boyd said last night that he would see Miss Lee again this morning before returning to Toronto. His report will be made to the Commissioner of Police. It was said that the investigation would end with the report of Inspector Boyd.

One doctor said last night that he believed that the bottle found beside Miss Lee contained Columbia Spirits and not chloroform. Asked what Columbia Spirits are used for, he said only for external applications.

PROBABILITIES

Fair and for the most part moderately warm. Some showers tomorrow.

Oak Hall ? Oak Hall

Men's and Boys' Clothing

Are You READY for WARM WEATHER

Men's and Boys' Furnishings

When a man goes out for a day's sport he feels he wants to shake off every article of business clothes, and get something real cool and comfy, rompers as it were.

WE HAVE EXACTLY WHAT YOU NEED, AND WILL SURELY WANT.

Sport Shirts, Duck Pants, Khaki Pants, Flannel Pants, Bathing Suits, Athletic Underwear, Straw Hats, Silk Sox, Sweaters, Jerseys—all at prices as low as real quality will permit.

Specials in Men's Three-Piece Suits

We find $23.50, $27.00, $35.00 popular prices, and have made ourselves strong right there.

$23.50

Young Men's Fine Tweed and Worsted Suits, made close fitting and conservative models, well lined and perfectly made. Selling Special at $23.50

$27.00

Men's Tweed Suits, extra good pure wool materials, best of linings and workmanship; grey and brown mixtures; made with lots of style. Selling Special $27

$35.00

Top Notch Suits, high-class tweeds and worsteds, of latest styles, first quality linings; suits worth much more money. Selling Special at $35.00

Ten Men's Suits at About Half Price

We have about ten former season's suits of fine English Tweed, partly silk lined, made in waist line and belted models, that we sold at $50.00 and $55.00. We are going to clear this lot this week. If you are on the market for a suit, see this lot. Clearing at $27.50

OAK HALL

EVERYTHING IN MEN'S, BOYS' AND CHILDREN'S SUMMER CLOTHING.

Evening Examiner

PHONES—Editorial, 1601. Business Office, 1600. Private Branch Exchange to all Departments.

The Examiner is a Member of the Audit Bureau of Circulation.

The Daily Examiner, published every lawful evening by The Peterborough Examiner, Limited. Office, 419 George Street.

The Weekly Examiner, published Thursday Morning.

Daily Examiner by mail, $4.80 per year.

The subscription price of The Daily Examiner is $6.00 per annum; that of The Weekly Examiner, $1.50.

U. S. REPRESENTATIVES

Special U. S. Representatives, W. H. Stockwell, 629 People's Gas Building, Chicago, Ill. New York—Chas. P. Miller, 225 Fifth Avenue. Advertising rates on application.

R. M. GLOVER, Managing Director.

FRIDAY, MAY 27TH, 1921.

A JUST VERDICT.

The manager of a Detroit manufacturing company has been sentenced to prison for a term not less than five and not more than fifteen years, after being convicted of manslaughter as the result of an automobile accident. The evidence showed that he was intoxicated, and while driving his car at the rate of thirty-five miles an hour he smashed into three workmen, killing one of them. The sentence may seem drastic to some people, but the majority will applaud the Judge who imposed it. They realize that this prisoner was not any more guilty than hundreds of other motorists who take similiar risks with their own lives and the lives of others, and they are hopeful that the prison sentence inflicted upon this offender may serve as a sharp warning to other reckless drivers. A drunken man at the wheel of a powerful car is as grave a menace to the public safety as a maniac armed with a revolver. If prison sentence is the only way that they can be brought to their senses then the action of the Detroit Judge should be copied by others.

OLEOMARGARINE.

Why the dairy interests should worry about the admission of oleomargarine into Canada is something that the average man has difficulty in understanding. No other country in the world attempts to bar this substitute for butter from coming in, and the dairying industry has nowhere been injured. Its entrance into a country does not lessen the demand for butter, for it has been proven that it is largely used by people who cannot afford to buy butter when the latter is up in price. On the other hand, when butter is cheap there is comparatively no sale of oleomargarine, so that in either case trading in butter is no way interfered with. It is in the interests of a large section of the people that the butter substitute should be available in order that when the dairy product advances in price beyond the purchasing power of the poor man's purse there may be something to take the place of butter. To oppose the importation of oleo is a selfish and almost senseless policy that reflects little credit upon those who object.

A SEASONABLE WARNING.

With the opening of the boating season, it is well to remind some of our new citizens, especially those who come from overseas, that the Peterborough canoe, while comparatively harmless in the hands of an expert paddler, is an extremely tricky and unstaple craft for those who do not understand its pranks. People who have not learned to swim are making a risky experiment when they climb into a canoe, and with no knowledge of the art of paddling set out upon a voyage on the Otonabee. The man who "rocks the boat," or who wants to change places with somebody else in the canoe, or who riding alone in the frail craft sits in the stern with the bow of his canoe swinging clear of the water and invites an upset from the swell of a passing launch or steamer, is taking more chances than he perhaps imagines. Novices in paddling do all these things down the Otonabee, many of them in ignorance of the risk they are running. In expert hands the canoe is a graceful and comfortable craft, but it offers dangers to the beginner that should not be overlooked. "Safety first" is as good a motto on the river as it is anywhere else, and adherence to it may avert a fatality.

THE IMMIGRATION QUESTION.

The Dominion and Provincial authorities continue to "pass the buck" to each other in regard to the immigration question. The case of the Ontario Government was presented in The Examiner yesterday in the form of a statement to Mr. Tooms, M.P.P., from Hon. Manning Doherty, who declares that so far as the Provincial Department of Agriculture is concerned only genuine farm labourers have been sought, and that although the Province advertised in several English publications last year the advertising campaign complained of was discontinued months ago. He points out that the regulations in regard to the admission of immigrants into Canada are administered by the Federal authorities, the inference being that if men who have no intention of adopting farming as a profession are being admitted only to add to the unemployment in the cities the fault lies with the Dominion Government. Canadians are not so much concerned with locating the responsibility for the existing conditions as they are with seeing that the evil is remedied before it is too late. The situation is serious enough to warrant a conference among the various Provincial Governments and the Federal Government in order that the best possible policy may be adopted. Mr. Tooms deserves credit for calling the attention of the Ontario Minister to the need for ex-

ECZEMA You are not experimenting when you use Dr. Chase's Ointment for Eczema and Skin Irritations. It relieves at once and gradually heals the skin. Sample box Dr. Chase's Ointment free if you mention this paper and send 2c. stamp for postage. 60c. a box; all dealers or Edmanson, Bates & Co., Limited, Toronto.

DR. SYMONDS.

The many friends in Peterborough of the late Dr. Symonds, formerly pastor of St. Luke's Church in this city, whose death in Montreal caused grief among all who knew him, will echo the tribute paid to him by The Montreal Star, which in an editorial refers to Dr. Symonds as follows:

"The Christianity for which Dr. Symonds stood was broad enough to include all true believers no matter what their denominational affiliations. He was not of those who claimed that salvation was denied those who did not worship in a stereotyped form. He longed for the time 'that they all might be one,' and his ministry was devoted to breaking down the barriers that separate the various official bodies of Christians. Setting aside all precedent a few years ago, the Vicar of Christ Church Cathedral, accepted the invitation of Dr. Barclay to deliver a Sabbath morning message from the pulpit of St. Paul's Presbyterian Church, and it was a great grief to him that he could not obtain the consent of his Bishop to invite Dr. Barclay in return to occupy the Cathedral pulpit. But since then Dr. Symonds has preached from several Presbyterian pulpits, notably St. Paul's, and St. Andrew's, Westmount, the the minister of which, Dr. Clark, is the acknowledged leader of the Union movement among the Presbyterians.

"As a citizen as well as a clergyman, Dr. Symonds has left a splendid record. He served devotedly for several years as Chairman of the Protestant Board of School Commissioners, and the sacred cause of education always found in him a fervent advocate. In national and civic questions he took the warmest interest and his eloquent tongue condemned hypocrisy and cant in any form. He embodied as few men do the qualities that are best in the cleric and in the citizen. Montreal is richer for the fact that Herbert Symonds was for years one of her well-beloved citizens."

THE FARMERS' VIEW.

It is at such a time as the present that the agricultural industry reveals one of its greatest advantages. There is bread enough and to spare on the farms.

The three essential elements in income are amount, security and the prize opportunity. In times of business expansion, when profits on trading are large, prices are rising, and speculation is rife, life on the farm looks tedious and dull. Then human nature longs and pants for the jostling city, where money is made without efforts and spent with reckless generosity. It is the period when men dream of making fortunes and of moving onto easy street to-morrow. Such chances are concentrated in the cities.

It is undeniable that farming profits were larger several years ago than they are to-day. The city critic, agape at the sums deposited in the country banks, which thus became the financial basis of city expansion and speculation, blamed the farmer for lack of exultation in his prosperity. He forgot, of course, that the farmer's ambitions were thwarted for lack of supply of labor. And he forgot, as well, that the farmer's gains were trifling beside those of the merchant and manufacturer. They were but the scraps which fell from the rich man's table. In the economic comparison between city and country, two years ago, the superiority was all with the city, as was attested by the steady stream of population flowing city-wards.

But nowadays a blight has fallen upon the harvest of 'plums." The prevailing ambition of men in business is not to make a fortune but to make a living. Factories are idle, retail stocks are unsold, the demand for luxuries has abated, and knots of idle and suffering men gather on the corners of the streets. The joy has fled from life in the cities. Every citizen is conscious that the great mass of the people are hard hit. The small home and the boarding-house are staggering under the blows of financial reaction. Thousands must beg or starve.

There is no such misery on the farms. Prices of farm products have been the first to fall and have fallen farthest. Yet the grim spectre of penury and starvation is kept at bay. It takes the hides of six steers to buy a pair of shoes, yet the farmer's family are shod. Not in daintiness and splendor, but in comfort and strength—and it is beginning to dawn upon all our minds that comfort is better than splendor, and that security is better than "plums."

The house which is built upon the rock endures the storm. Plain living, self-control, steady industry, the saving habit—these are the basic things. If these days of hardship and distress serve to recall the people of Canada from their love of idleness, extravagance and self-indulgence to a rational acceptance of the facts of life, they will not have been altogether valueless.—The Farmers' Sun.

EDITORIAL NOTES.

There was criminal laxity on somebody's part in the escape of Norman Garfield from the Woodstock jail. And those responsible should be made to recognize the serious nature of their offence.

The former Kaiser is said to be going into the real estate business. His early training should not be a detainment to him in his business operations.

Ottawa members who talk one way and vote another may be a source of strength to their party, but they are a little value to the country.

The Oleomargarine Bill should have been greasy enough to slip through easily.

A two-year sentence is proposed for a German Corporal who ill-treated British prisoners-of-war. You can get that here for violating the Ontario Temperance Act.

LOCAL MARKETS

GRAIN.		
Fall wheat, bush	$1 50	
Marquis wheat, bush	1 45	
Spring wheat, bush	1 40	
Bran, wholesale	31 25	
Shorts, wholesale	33 25	
Peas, bush	1 75	
Pastry flour, wholesale	5 00	
Bread flour, wholesale	5 25	
Bread flour, retail	5 50	
Flour, retail	5 75	
Oats	40	
Barley, per bush	70	
Buckwheat	70	
VEGETABLES.		
Turnips, peck	20	
Potatoes, wholesale	25	
Potatoes, bag	40	60
Potatoes, peck	20	25
New potatoes, peck	80	
Beets, peck	25	30
New beets, bunch	10	20
Parsnips, peck	30	35
Celery	15	30
Lettuce	05	
New cabbage, pound	10	
Beans, bush	4 00	
String beans, lb	40	
Onions, 4 to 6 lbs. for	25	
Tomatoes, lb	30	40
Cucumbers	15	25
Horse radish, bunch	10	
Endive, lb	50	
Artichokes, each	25	
Artichokes, each	25	
Green peppers, each	15	
Head lettuce	10	25
Sweet potatoes, lb	15	
Onions, peck	40	
Onions, bag	1 50	
Carrots, peck	30	
Carrots, new, bunch	10	20
Cooking onions, lb	05	
Bermuda onions, lb	15	
Radishes	10	
Parsley	05	
Egg plant	40	50
Spinach, lb	20	
Asparagus, bunch	15	25
HIDES AND WOOL.		
Cow hides, heavy	05	
Cow hides, light	05	
Horse hides	2 00	2 50
Calf skins, veal	15	
Calf skins, kips	12	
Sheep skins	50	70
Lamb skins	40	55
Fine wool	15	
Medium wool	12	
Coarse wool	08	
DAIRY PRODUCTS.		
Creamery butter	30	35
Dairy butter, lb	32	
Oleomargarine	35	
Eggs, wholesale	26	28
Eggs, retail	32	33
Shortening, lb	16	19
Lard, per lb	19	25
Cheese, lb	38	40
New Cheese	25	
FRUIT.		
Bananas, dozen	40	60
Navel seedless oranges, doz	25	80
Florida oranges, dozen	30	60
Lemons, dozen	30	40
Grapefruit, 3 and 4 for	25	
Grapefruit, large, each	20	
Cocoanuts	15	
Apples, peck	50	1 00
Ben Davis, bbl	5 00	
B.C. apples, box	4 25	4 50
Smyrna figs, per lb	30	
Cooking figs, lb	18	
Dates, lb	18	
Mixed nuts	30	
Strawberries, pint box	30	35
Strawberries, quart box	50	55
Pineapples	25	40
FISH.		
Steak cod, lb	15	
Salmon snacks, lb	15	
Salmon snacks, lb	35	
Pink Salmon	18	
Oysters, quart	1 50	
Boaters, each	05	
HAY.		
Hay, ton	27 00	
Hay, baled	36 00	
MEATS.		
Geese	40	
Veal, lb	20	40
Beef, lb	10	40
Chicken, lb	40	45
Live hogs	9 00	
Dressed hogs	18 00	
Lamb	35	40
Bacon	55	65
Pork	25	40
Mutton	10	30
Sausages	20	24
HONEY.		
Comb honey, lb	30	40
White clover honey, lb	28	30
Honey, buckwheat lb	23	26
WOOD.		
Mixed wood, cut, cord	13 00	
Hardwood cut split cord	15 00	17 00

OUR $5,000 OVERSTOCK SALE
IS STILL ON AND THE BARGAINS ARE GREATER THAN EVER

OUR STOCK IS NEARLY AT ITS PROPER LEVEL. OUR DESIRE TO DECREASE IT BY $5,000.00 BY JUNE 1ST HAS BEEN ALMOST REALIZED. FOR SATURDAY WE HAVE PREPARED A LIST OF EXCEPTIONAL BARGAINS IN MEN'S BOOTS AND OXFORDS AND LADIES' LEATHER AND WHITE CANVAS SHOES.

LADIES' WHITE CANVAS PUMPS AND OXFORDS, $1.95

Made of excellent quality White Canvas, in Oxford or Pump style, with low heels. Sizes 2½ to 7. Regular $3.00 ..... **$1.95**
Sale Price .....

LADIES' WHITE POPLIN THEO TIE PUMPS, $2.95

Made of very fine White Poplin, with high or low heels, and lined throughout with fine Kid. Sizes 2½ to 7 ..... **$2.95**
Sale Price .....

LADIES' RUBBER-SOLED PUMPS, $1.25

Made with ankle strap. "Ked's" make. Sizes 2½ to 7. Regular $2.50 ..... **$1.25**
Sale Price .....

LADIES' BLACK AND BROWN BROGUE OXFORDS, $4.45

Made of fine Calfskin, in Brown or Black, with low heels. Sizes 2½ to 7 ..... **$4.45**
Sale Price .....

LADIES' STRAP SHOES AND THEO TIES AT $4.45

LADIES' STRAP SHOES, $4.45

Made of very fine Kid, with low or high heels, and fasten with two straps. Sizes 2½ to 7 ..... **$4.45**
Sale Price .....

LADIES' THEO TIE SHOES, $4.45

In Kid or Patent, with high or low heels, in Theo tie style. Sizes 2½ to 7 ..... **$4.45**
Sale Price .....

MEN'S BLACK OR BROWN CALF BOOTS, $4.75
—Regular $7.00 and $7.50—

These Boots are made of Black or Brown Calfskin, in Blucher or Balmoral styles. Some have single soles, while others have double soles. Sizes 5½ to 10 ..... **$4.75**
Sale Price .....

MEN'S BLACK AND BROWN OXFORDS, IN CALF OR KID, AT $5.35

All are Goodyear welted, made of Black or Brown Calf or Kid, on pointed or straight lasts, with solid leather soles. Sizes 5½ to 11. Regular $7.00 to $9.00 ..... **$5.35**
Sale Price .....

LADIES' ITALIAN SILK HOSE, 45c

First quality Hose, in Black, Blue, Brown, and White. Sizes 8½ to 10 ..... **45c**
Sale Price .....

GROWING GIRLS' KID OR PATENT TIES, $3.49

Made of Kid or Patent, with low heels and medium pointed toes. Sizes 2½ to 7 ..... **$3.49**
Sale Price .....

D. Zacks

424 GEORGE STREET

WISE AND OTHERWISE

Women in business is not entirely new. Wasn't Cleopatra the head of the Egyptian Home Wrecking Corporation?

"How many languages does your wife speak?"

"Three. English, French, and the one she speaks to the baby."

Vacuum bottle salesmen now study a prospective customer carefully before advancing the old argument that the bottle will keep liquid hot or cold for 72 hours, since they have been told so frequently that anyone who had anything worth drinking wouldn't want to keep it for 72 hours.

The young man who had been calling so frequently on Marjory went at last to see Marjory's father. Finally the suitor made this announcement:

"I know it's a mere formality, sir, this asking for your daughter's hand, but we thought that it would be pleasing to you if it were observed."

The father stiffened.

"And may I inquire," he asked, "who suggested that asking my consent would be a mere formality?"

"Yes, sir," replied the young man, "it was Marjory's mother."

HAVELOCK AND DISTRICT NEWS

ROAD OIL FOR HAVELOCK STREETS —PERSONALS.

HAVELOCK, May 27.—Havelock Council has ordered a quantity of road oil for the streets.

Mrs. Robt. Cronk of Pickering will address the Women's Institute in Preneveau and Norwood on June 9th.

The Cradle.

Kennedy—In Havelock, on May 22, to Mr. and Mrs. Alex. Kennedy, a daughter.

Bound—In Belmont, on May 23, to Mr. and Mrs. John Bound, a daughter.

Wedding Bells.

At the Methodist parsonage, Havelock, May 21, Evelyn Pearl Spinks, daughter of Mrs. John Spinks of Belmont, was united in marriage to Mr. George Franklin Elmhirst, son of Mrs. Elizabeth Shorter of Belmont. Rev. John E. Glover officiated. The young couple received many useful and costly gifts. Mr. and Mrs. Elmhirst will reside in Belmont.

Personal Mention.

Rev. James Skene was in Norwood visiting friends and spent Sunday the guest of Rev. T. M. Wesley of that village.

Miss Beatrice Williams, nurse-in-training at Port Hope Hospital, is home convalescing after a severe illness.

Miss Stella Weese of Preneveau spent the past week the guest of her cousin, Mrs. Percy Fitzgerald, Marmora.

Many farmers in Belmont and Seymour Townships are seeding sweet clover this year. They have been convinced that it will give more pasture than any other crop that might be sown.

Mr. Wm. Muir, a tinsmith of Belleville and a cousin of Mr. Isaac Barlow of Havelock, had a narrow escape, being overcome by gas. He was making some alterations at his residence and was found in the cellar unconscious. Mr. Muir being up in years, his recovery is very slow.

Mr. Mike Isaac has purchased the block and business of Mr. Edward Fennell. Mr. Isaac expects to take over his newly acquired property on July 1st next.

Mr. and Mrs. McCracken of Roseneath were guests of Mrs. David Hoggoner, Victoria Dairy.

Mr. E. N. McDonald, M.L.A., Warsaw, was in town on Monday.

Miss Effie Fowler spent the 24th of May at Trent River.

Miss Katie McPherson is in town, motoring from Belleville for the 24th of May.

Twice the life for your silk stockings!

SOILED stockings wear out soonest! LUX-washed stockings last the longest. Its so simple and easy to wash them in the quickly made, creamy LUX lather. Do it without twisting or rubbing. Do it in a very few moments. Iron while damp with a warm iron and the daintiest, sheerest stockings look like new—for LUX is so pure that it will harm nothing that pure water may touch.

There is no substitute for LUX. Grocers and departmental stores sell it.

Recipe booklet "The Care of Dainty Clothes" mailed on request.

LEVER BROTHERS LIMITED, TORONTO

LUX

LOVE!

By KATHERINE MOORE

INSTINCT—MY GUIDE.

Chapter 59.

So Darwood's death would only mean added difficulties and a lengthening of legal procedures. My mind grasped quickly at the facts as they now stood. Mrs. Darwood had been suddenly blocked in her claims for her husband's fortune. The law believes that a wife who is suing her husband for separation, is not entitled after his death to a full inheritance.

And Mrs. Darwood was wild. She had been frustrated in her plans. I could make a mental picture of her, angry, petulant, and irritated. She would pout and use every suberfuge to wheedle sympathy and assistance out of Leonard.

As her lawyer, he would have to continue to take charge of things even with this sudden turn of affairs. Would he begin to see a little bit into the real depths of her character and motives? I could not be sure. When one is foiled in money matters, one is apt to reveal one's true character. At least, there was no immediate danger of her leaving the country and taking Leonard with her. If she intended making claim to her dead husband's fortune, she would be obliged to remain on the field of action. If I found any relief, it was in this fact.

No, I could not be sure of anything. Yet there is such a tenacity about life.

I did not intend to give up. Not until I was a lot nearer to being beaten. I was going to play hard, and I was going to be game.

"I should think Mrs. Darwood would only be too glad to have all her troubles with her husband so thoroughly ended," I ventured to remark to Leonard at breakfast. He appeared to be very busy with the cantaloupe which he was eating. I could not resist. I plunged in a little further. "The estate gives her something—doesn't it? I asked.

Leonard glanced up at me from under lowering brows. I dodged his gaze and in turn applied a spoon vigorously to my melon. I could not stand the pressure of his eyes—they were too keen and would surely see through my motives.

"Yes. She's get something," he said in a tone that implied he was not anxious to continue the subject. Also his tone implied that that "something" was not at all satisfactory to Mrs. Darwood.

I had not been able to resist the chance of a gentle thrust. Sometimes a hint has great power. I had long since recognized the folly of voicing any doubts against Mrs. Darwood. I might feel them, but it would only do harm to force them upon Leonard.

I felt that I was not unjust in branding Mrs. Darwood as a blackmailer and an adventuress. She was a Vampire. If Leonard could discover this himself, he would be saved—but to try to make him see it, would only plunge him headlong into her defense.

I could not believe that Leonard really loved Mrs. Darwood—loved her with the best that was in his soul. If I thought that I would try to give him up. If it was for his happiness, I would set him free.

If it was a question of his loving her more than anyone else, then I wouldn't feel I had any claim to him—no right to keep him. Even that solution would hold a little happiness for me. I loved my husband with an unselfish devotion and I could find comfort in the knowledge that he was apparently happy. I placed his happiness higher than anything else in the world. I would try to leave myself out of it.

But instinct told me that the best in Leonard did not love Mrs. Darwood. It is just the grossness that is mixed up a little in all of us — the dregs that sometimes rise to the surface in a man. I would hang on to the best that was in his soul, and we would see who wond win.

To-morrow—Leonard Compliments Me.

WARSAW NEWS OF INTEREST

ROADMAKERS AT WORK—PRESBYTERIAN CHURCH TEA MEETING.

WARSAW May 27.—Miss Helen Morgan is visiting friends in Peterboro.

The many friends of Mr. and Mrs. David Drain, will be gald to know that their little daughter, Valetta is much better and will be home in a few days.

Mr. H. G. E. Choate was in Toronto a few days last week.

Mr. Crapp has a new ton truck.

Mr. Wm. Dunford has the foundation completed of the new L shaped house he is building on the lot he bought from Mrs. MacIntosh.

The County Roads people are at work in Dummer. The Scotch Line was the first to be put in order.

Sunday night's rain was a great boon to the farmers. The land was getting very dry in some places.

Mosquitoes have been a worse plague than usual.

Some of the sheep owners consider it hardly worth their time to take the wool to town.

Held a Dance

The dance given by the Football Club last Tuesday evening was quite a success. The Hall was comfortably filled. Music was supplied by Warsaw Orchestra, Mr. Will Selkirk was floor manager. Refreshments were provided by the ladies who attended.

Several people from Warsaw attended the concert in Lakefield last Tuesday evening.

Mr. Vose preached in his own pulpit yesterday. Next Sunday he and Mr. White of Lakefield will exchange pulpits.

On Friday evening Rev. G. Graham spoke on Christian Fellowship Sunday morning his subject was "The Message of John XV" and the evening subject was "Moses". Next Sabbath morning the Sacrament of the Lord's Supper will be observed. The preparatory service will be Friday evening, when Rev. Wesley of Norwood will be present.

On Tuesday last, the ladies of the Anglican Communion held a meeting at which they had a most enjoyable time, discussing matters regarding their church. They will hold their bazaar and what promises to be a delightful entertainment on Tuesday afternoon and evening, May 31st. It is several years since they have given an entertainment of any kind.

The Presbyterian Church, Cotessloe, will hold anniversary services on Sunday, June 19th.

A Tea Meeting

On Monday, June 20th the ladies of Cotlessloe Presbyterian Church will hold a tea meeting and entertainment. Tea served 6 to 8 p.m. after which an excellent program will be presented. Admission Adults 35c., Children 20c.

Annual Covention

The Dummer Sunday School Association will hold its annual convention in the 9th line union school afternoon and evening. This is the first time the convention has been held there and the people hope for a good attendance. The Department superintendents have had some difficulty getting reports and would like it known that the standing of the township depends on the reports.

Do This For Constipation

PEOPLE are beginning to realize that it is not at all necessary to take a strong purgative pill, and be weakened and upset all day, to relieve constipation no matter how old or chronic it is. The bowel muscles will get just the proper amount of stimulation from a teaspoonful of mild, gentle Dr. Caldwell's Laxative Syrup Pepsin, which is a combination of simple herbs with pepsin. The full formula is on the package. A sixty-cent bottle will last months, and last year over eight million were bought in drug stores. It relieves constipation overnight, headaches, biliousness, indigestion and feverishness.

If you would like to test Dr. Caldwell's Laxative Syrup Pepsin free of charge before buying it in the regular way of your druggist, send your name and address to Dr. W. B. Caldwell, 19 Front St., Bridgeburg, Ont., and a free trial bottle will be sent you promptly, postpaid.

Work has commenced on the grounds of the Memorial Monument The fence was shipped on the 17th.

KI-MOIDS

(Tablets or Granules)

For INDIGESTION

Take dry on tongue or with hot or cold water.

QUICK RELIEF!

Price, 25-50-75¢

MADE BY SCOTT & BOWNE MAKERS OF SCOTT'S EMULSION 13

HOLIDAY VISITORS IN OMEMEE

OMEMEE, May 26.—Miss Lillian Parsons has returned to her home in Toronto, after visiting her grandparents, Mr. and Mrs. T. J. Parsons

Mr. Charles Ivory was a visitor to Peterborough last week.

Mr. and Mrs. A. Pogue attended the funeral of the late Ellen Spence in Millbrook last week.

Mr. Clifford Scott is the guest of his parents, Rev. Mr. and Mrs. Scott, at the Manse, after attending medical college in Toronto.

Miss M. Fanning was the guest of her parents at Bailieboro over the week-end.

Miss Maude Laidley, of Lindsay, was the guest of her parents, Mr. and Mrs. A. Laidley, on Saturday.

Mr. and Mrs. Henry Nugent have returned home, after visiting their sons, Messrs. F. C. and Percy Nugent, of Lindsay.

Reeve D. Stinson was in Lindsay on business last week.

Mr. W. Rutherford, of Toronto, is visiting his mother, Mrs. J. Rutherford, in town.

Dr. C. V. Mulligan, of Toronto, was the guest of his mother and grandmother, Mrs. McCrea, over Sunday.

Mr. George English attended the funeral of his brother, the late William English, at Midland, last week.

Mr. Harrison, of Alliston, visited at the Rectory over Sunday.

Miss Edna Alger, of Lindsay, was [illegible] town on the holiday.

Mr. and Mrs. Windrim and sons, [illegible], visited friends in town on Tuesday.

Mr. and Mrs. Thorne, of Millbrook, were the guests of the latter's parents, Mr. and Mrs. R. J. Patterson, this week.

Misses Pearl and Ethel Rehill, of Peterborough, were the guests of their cousin, Miss Lila Parsons, over the holiday.

Miss Etta Beggs, of Lindsay, visited at the home of Mr. John Sandy, on Tuesday.

Miss Norma Lindsay, of Lindsay, was a visitor in town on the holiday.

Mr. and Mrs. Hubert Cottingham and children, of Peterborough, were the guests of friends in town on Tuesday.

Miss Florence Cummings, of Toronto, is visiting at the home of Mrs. Rutherford in town.

Miss Margaret Weir, of Keene, is the guest of her cousin, Mrs. R. Bradley.

Miss Marjorie Adams, of Peterborough, visited her parents, Mr. and Mrs. R. J. Adams, over the holiday.

Miss Minnie Davidson, of Lindsay, visited the Misses Cornwall on Victoria Day.

Miss Beatrice Johnston, of Lakefield, visited her aunt, Mrs. O. G. Williamson, on Tuesday.

Mrs. Watson, of Lindsay, visited her sister, Mrs. D. Rea, this week.

Mr. E. Reeves, of Lindsay, visited his cousin, Mr. Lowery Brooks, on Tuesday.

Dr. and Mrs. Sutton, of Peterborough, visited Mr. and Mrs. N. P. Clarke, on the holiday.

Rev. Dewey Stinson, of Toronto, is visiting his parents, Mr. and Mrs. S. Stinson.

Mr. R. Thurston, of Dunsford, was a visitor in town Tuesday.

Mrs. Owen Johnston, of Peterborough, visited her sister, Mrs. S. Fisher, over the holiday.

Miss Ethel Devell, of Lindsay, was the guest of her brother, Mr. David Devell, this week.

Miss Myrtle Mills, of Lindsay, visited her cousin, Mrs. Ed. Jamieson, over the holiday.

Mr. and Mrs. J. Weir and son, of Peterborough, were the guests of Mrs. Weir's mother, Mrs. Francis Fee, on Tuesday.

Mr. R. Magahey, of Lindsay, was a visitor in town on Tuesday.

Mrs. Albert Jones, of Peterborough, visited Mrs. W. D. Stinson on Victoria Day.

Mr. H. R. Murray was in town on Tuesday, renewing old acquaintances.

Miss Myrtle Neil, of Lindsay, was a visitor in town on Tuesday.

The many friends of Mrs. John Blackwell will be sorry to hear she had to be removed to the hospital in Lindsay, suffering from the result of a bad fall.

Mr. and Mrs. F. C. Nugent and daughter, Miss Leona Wilkinson, and Miss Mae Endicott visited Mr. and Mrs. L. A. Mahood on Tuesday.

Mr. and Mrs. Sid. Connell, of Peterborough, visited the former's brother, Mr. William Connell, on Sunday.

Mr. William Magee attended the funeral of his brother-in-law, Mr. William English.

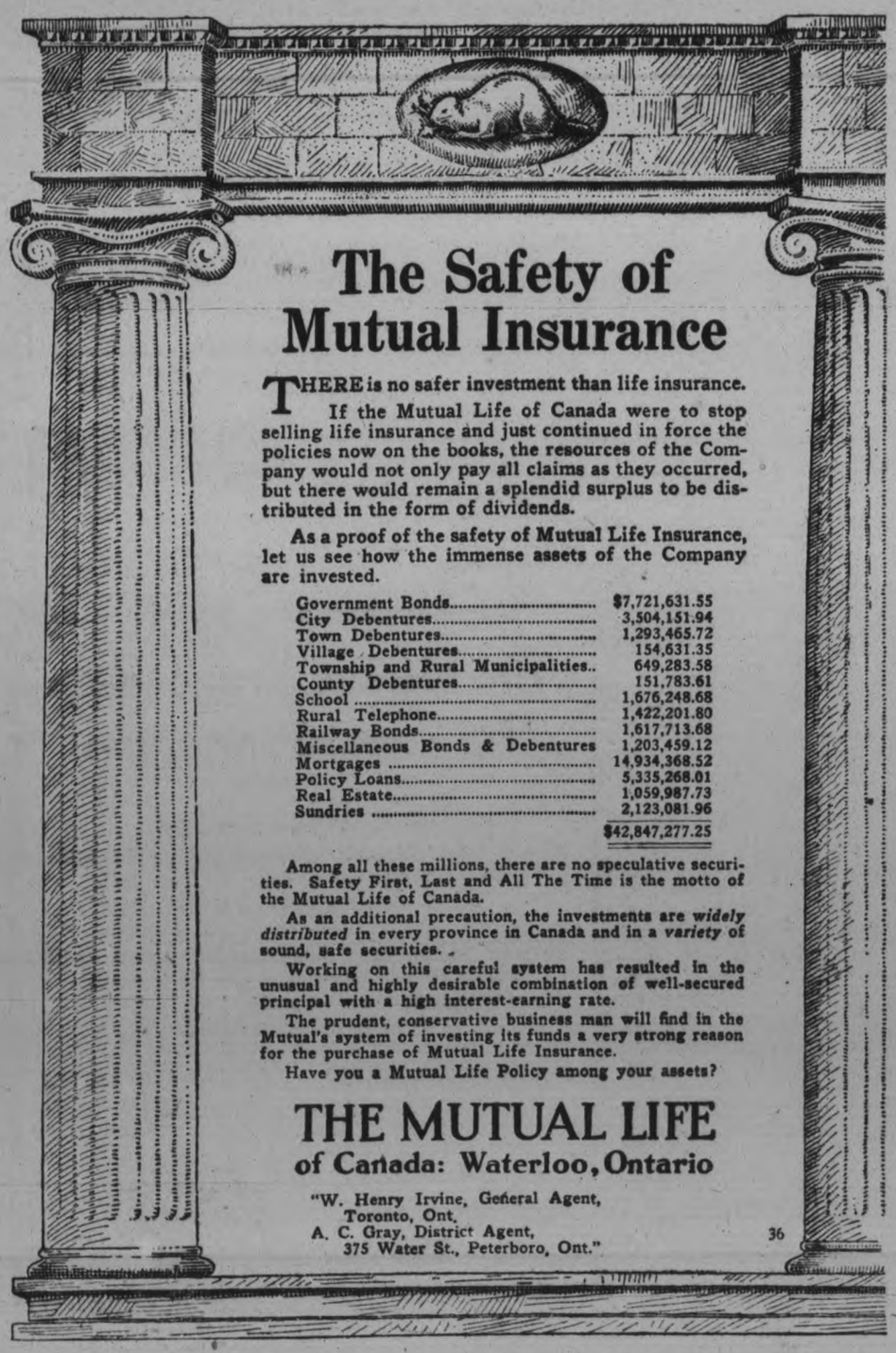

The Safety of Mutual Insurance

THERE is no safer investment than life insurance.

If the Mutual Life of Canada were to stop selling life insurance and just continued in force the policies now on the books, the resources of the Company would not only pay all claims as they occurred, but there would remain a splendid surplus to be distributed in the form of dividends.

As a proof of the safety of Mutual Life Insurance, let us see how the immense assets of the Company are invested.

Government Bonds	$7,721,631.55
City Debentures	3,504,151.94
Town Debentures	1,293,465.72
Village Debentures	154,631.35
Township and Rural Municipalities	649,283.58
County Debentures	151,783.61
School	1,676,248.68
Rural Telephone	1,422,201.80
Railway Bonds	1,617,713.68
Miscellaneous Bonds & Debentures	1,203,459.12
Mortgages	14,934,368.52
Policy Loans	5,335,268.01
Real Estate	1,059,987.73
Sundries	2,123,081.96
	$42,847,277.25

Among all these millions, there are no speculative securities. Safety First, Last and All The Time is the motto of the Mutual Life of Canada.

As an additional precaution, the investments are *widely distributed* in every province in Canada and in a *variety* of sound, safe securities.

Working on this careful system has resulted in the unusual and highly desirable combination of well-secured principal with a high interest-earning rate.

The prudent, conservative business man will find in the Mutual's system of investing its funds a very strong reason for the purchase of Mutual Life Insurance.

Have you a Mutual Life Policy among your assets?

THE MUTUAL LIFE

of Canada: Waterloo, Ontario

"W. Henry Irvine, General Agent, Toronto, Ont.
A. C. Gray, District Agent, 375 Water St., Peterboro, Ont."

36

HOLIDAY SPORTS SCOTT'S CORNERS

CAVAN AND NORTH MONAGHAN TOWNSHIPS CLASH IN TUG-OF-WAR.

Victoria Day was celebrated in royal fashion by the Scotts' Corners' Athletic Club, a recently organized but live athletic association formed in Cavan and North Monaghan townships to promote sports, in the grounds of Walter Bowles, one-quarter mile west of Scotts Corners and about six and one-half miles from the city. The celebration took the form of a picnic, and in every way it was a huge success, over 200 people attending the picnic. A baseball match was held between two chosen teams, Courtland Miller of Peterborough, refereeing, and a girls' basketball game was a feature of the sports. Miss Pasman, of Peterborough, was arbiter.

In a strenuous tug-of-war, Cavan defeated North Monaghan two out of three. Relay races and other sporting events were run off. Prizes were awarded to the successful contestants and in closing the afternoon's programme before the well-filled hampers were opened, Rev. G. L. Craw, of Springville, addressed the gathering on the significance of Victoria Day.

It is probable that Victoria Day will annually be celebrated in some such way at Scotts' Corners each year. The Athletic Club has made good progress as it well deserved, and has met with splendid support in the country. It was organized to support athletics for both boys and girls and succeeded admirably well in dividing the programme on Tuesday between both sexes. Percy Seymour is president and Donald Sanderson secretary.

"Do You Ever Think of Me"

THE music itself dances, you will exclaim on hearing the famous Rega Orchestra play this wonderful new Fox Trot, in a manner that represents the perfection of dance recording.

"Cuban Eyes" is also played in Fox Trot tempo by Martucci's Venetian Garden Orchestra on

"His Master's Voice" Record 216277 10-inch $1.00

All these new selections are on

"His Master's Voice" Records

DANCE NUMBERS

Make Believe—Fox Trot	Rega Orchestra	216272
Now and Then—Fox Trot	Rega Orchestra	
Love Bird—Fox Trot	Martucci's Orchestra	216276
Alabama Moon—Waltz	Martucci's Orchestra	
My Mammy—Fox Trot	Diamond Trio	216275
Coral Sea—Fox Trot	Martucci's Venetian Garden Orchestra	
Kiss a Miss—Waltz	Diamond Trio	216274
I'm a Lonesome Little Raindrop—Fox Trot	Diamond Trio	
Laughing Vamp—One Step	Martucci's Venetian Garden Orch.	216270
Humming—Fox Trot	Rega Orchestra	
Home Again Blues—Medley Fox Trot		18729
Crazy Blues—Fox Trot	Original Dixieland Jazz Band	
Mazie—Fox Trot	All Star Trio assisted by their Orchestra	18738
Answer—Fox Trot	All Star Trio assisted by their Orchestra	
Turkey in the Straw (Piano-Accordion)	Pietro	18743
Russian Rag (Piano-Accordion)	Pietro	

All on 10-inch Double-sided Records $1.00

Sally—Medley Fox Trot	Jos. C. Smith's Orchestra	35706
Lady Billy—Medley Fox Trot	Jos. C. Smith's Orchestra	
Why Don't You?—Marimba—Medley Fox Trot	All Star Trio and their Orchestra	35707
Siren of a Southern Sea		

On 12-inch Double-sided Records $1.65

Ask to hear them played on the

Victrola

at Any "His Master's Voice" dealers

Manufactured by Berliner Gram-o-phone Co., Limited, Montreal 21249

Perfect Service in Victrolas and Records at the Finest Victrola Parlours in Peterboro

Heintzman Hall

Royal Bank Building - Hunter Street

Visit the New Victor Service Parlours, with

Weber's Drug Store, 220 Charlotte St.

Victrolas and Complete Stock of Victor Records

OPEN EVERY EVENING

E. V. Warne, Jeweller

325 George St., Near Charlotte

Is the Authorized George St. Agent for "His Master's Voice" Victor Records, New and Direct the Factory.

The Power of Tea

IN Japan, tea-drinking reaches almost a religion—the Appreciation of the Beautiful. With us, too, its refining influence is felt. A cup of

SEAL BRAND TEA

brings the spirit of the East within our doors. The tinkle of the china is the distant temple bells. The delicious fragrance and flavor bring with them all the delights and beauties of the Far East. Seal Brand teaches us the lure of tea.

In pound and half-pound cartons. 14

CHASE & SANBORN, Montreal, Que.

BELL BECOMES GRAY-DORT DIRECTOR OF SALES

J. R. McGee Made Sales Manager

W. G. Bell has resigned as President of the Cleveland Tractor Co. of Canada to become Director of Sales of Gray-Dort Motors, Limited, of Chatham. Mr. Bell brings to his new duties a particularly extensive automotive experience.

He is a Canadian, born in London, Ontario. Eighteen years ago he entered the motor car business with Woods Motor Vehicle Co. of Chicago. In 1906 the Reo Motor Car Co. secured Bell for their United States Sales Department, five years later sending him to Canada as Sales Manager. In 1913 he joined the Studebaker Corporation, Walkerville. After filling the position of Assistant Sales Manager, he had been appointed Sales Manager when, in 1918, he became President and Managing Director of the Cleveland Tractor Co. of Canada.

Gray-Dort Motors also announce the appointment of Johnson R. McGee as Sales Manager. Mr. McGee has been with the Gray organization for thirty years and has earned this promotion by his unfailing loyalty and energy. His work in the Sales Department has made him well known in the motor car business throughout Canada.

In England caravan trailers enable motorists who tour the country to avoid hotel or other boarding expenses or accommodation. The de luxe model measures 17 feet by 6 feet 9 inches, and is divided into two compartments, providing three berths, cushions, cupboards, table, stove, oven, cooking utensils, crockery, writing bureau, wardrobes, dresser and lavatory.

THE VICAR'S BODY WILL LIE IN STATE

FUNERAL SERVICE WILL BE SIMPLE ACCORDING TO REQUEST.

MONTREAL, May 26. — The body of the late Rev. Dr. Herbert Symonds will lie in state at the Cathedral to-day from 4 p.m. till 9 p.m. and on Friday from 9 a.m. till 12 noon. Admission will be by the main entrance

The burial service will begin at 2.30 on Friday afternoon. The general public will be admitted at 2 p.m. by the main entrance. Members of the cathedral congregation may enter at 1.30 p.m. by the University street entrance.

Following Dr. Symond's own request, the funeral ceremony will be conducted in the simplest possible way.

The funeral will take from Christ Church Cathedral on Friday afternoon at 2.30. The officiating clergy will be the Bishop of Montreal Rev. Canon Shatford, Rev. Canon Plumptre and Rev. R. J. Moore of Toronto.

Vicar of Cathedral

The Rev. Hebert Symonds, D.D., L.L.D., had been Vicar of Christ Church Cathedral since 1903, and was held in high esteem by all classes and creeds on the ground of his extensive ministerial usefulness, his services to education, and his valued connection with the public life of Montreal. He was born in the parish of Rickinghall Inferior, Suffolk, England, December 28, 1860, the son of George Symonds and his wife Hannah Wright. He received his education at Albert Memorial College, Framingham, England, and coming to Canada in 1881, at Trinity College University, Toronto, where he took the degrees of Bachelor of Arts in 1886 and Master of Arts in 1887, graduating as prizeman for English essay and prizeman for sermon.

Took Orders in 1885

He was ordained deacon in Toronto in 1885 and priest in 1887. From 1887 to 1899 he was a Fellow and Lecturer at Trinity College University, and from 1890 to 1892 Professor of Divinity in the same institution.

In 1892 he became rector of St. Luke's Church, Peterborough, Ont., and served in that capacity until 1901. Upon his leaving Peterborough the citizens made a public presentation to him of a silver candleabrum, in recognition of his interest in the general welfare of the town. In 1901 he became head master of Trinity College Schoo, Port Hope, Ont., an appointment which he held with great advantage to that institution until 1903.

Labors at Cathedral

It was in 1903 that Dr. Symonds was appointed Vicar of Christ Church Cathedral in succession to the late Rev. F. J. Steen. He entered upon his duties in the month of July of that year; and eighteen years of fruitful activity followed in that important charge.

Dr. Symonds was a pulpit orator of much ability, markedly broad and independent in his views, with a disinclination to be bound down by ecclesiastical customs, routine or convention. He was a strong believer in, and an ardent advocate of all movements looking towards Christian unity. His earnest and cultured style of preaching drew many outside of his own communion to the services of the Cathedral.

The improvement of the Cathedral building itself always interested him, and the recent restoration work in Caen stone was largely the result of his appeals.

Social Work.

Dr. Symonds was intensely interested in the cause of social and moral reform and held office as president of the Committee of Sixteen organized to work in the "red light" district. He participated in many interdenominational activities, and was a past president of the Protestant Ministerial Association of Montreal, having held office in 1905. He worked for the union of the theological college, carried out on broad line, a few years ago as regards a lrge part of their curriculum, and was always ready to appear on the platform of denominations other than his own.

Work on School Board

Dr. Symonds served for ten years as a member of the Protestant Board of School Commissioners, from 1907 to 1917, the last few years of that term as its chairman. He believed that every child had a right to a sound education, and always advocated the introduction of a compulsory system.

He wielded ready pen and was a frequent contributor to the University Magazine, the Modern Churchman, the Constructive Quarterly and other publications.

From 1866 to 1907, he was Chaplain of the 3rd Prince of Wales Canadian Dragoons.

He was vice-president of the Churchmen's Union an English society devoted to the propagation of broad views of Christianity and of the unity of the Church. He took an active part in the work of the Province of Quebec Sunday School Union; the Prisoners' Aid Association, the Children's Aid Society, the Canadian Society of Christian Unity; and was a delegate to the World's Missionary Congress in Edinburgh, Scotland, in 1910, and the Anglican Church Congress at Halifax, N.S., in the same year. He had also held office in the Montreal Auxiliary Bible Society.

Academic Honors.

He received the honorary degree of Doctor of Divinity from Queen's University, Kingston, Ont., in 1901 and that of Doctor of Laws from McGill University in 1910.

Dr. Symonds was a member of the Masonic Order and a Past Grand Chaplain of the Grand Lodge of Quebec. He took a great interest in the affairs of St. James Literary Society and served as its president for 1906-1907. He was a past president of the Westmount branch of the Dicken's Fellowship and a great authority on all Dickens' works. He was aso a member of the Sons of England; the Rotary Club; the Montreal Amateur Athletic Association; the University Club; the Navy League; and other important organizations.

His Private Life.

Dr. Symonds in 1884 married Emma Blackhall, fourth daughter of the late Mossom Boyd, of Bobcaygeon, Ont.; Mrs. Symonds survives. Of this union three sons and four daughters were born. H. Boyd Symonds, who enlisted as a private in 14th Battalion at the opening of the European war, rose to the rank of lieutenant, and was mentioned in official despatches from the front for his bravery and devotion to duty. He was killed at Vimy Ridge, April 9, 1917. Spencer R. Symonds enlisted as a private in the first University Company of McGill, in 1915. Later he was transferred to the Princess Patricia's Canadian Light Infantry. On June 2, 1916, he was captured at Sanctuary Wood and sent to a prison camp in Germany. V. Kingsley Symonds enlisted as a gunner in No. 6 (later No. 7) Siege Battery of McGill University, and served overseas. There are three married daughters, Mrs. H. P. Thornhill, Westmount; Mrs. C. P. Whitton, of Hamilton, Ont.; Mrs. F. R. Adelhelm, of Philadelphia, Pa.; and one unmarried daughter, Miss Isabel Symonds.

Tramways derive their name from Mr. Tram, an American, who, in 1860, introduced street cars drawn by horses in England.

TELLING POINTS ABOUT THE GREENE PIANO

The first thing a Piano is admired for is its TONE—and in this particular the "GREENE" PIANO is on a par with the High-priced Instruments. The Beauty of its several Models, with their simple yet neat lines, appeals at once, and when the Moderate Price is compared with that asked by others, it is a pleasant surprise.

OUR SPECIAL MERCHANDISING PLAN IS OPEN TO YOU

The J. M. Greene Music Co. Ltd.

"HOME OF GOOD MUSIC" CHARLOTTE STREET

THE OMEMEE CELEBRATION

A BIG LIST OF SPORTS—THE PRIZEWINNERS.

OMEMEE, May 26.—The 2nd annual event of the Omemee Athletic Association held on Victoria Day, was all that could be desired. The weather man was in a happy frame of mind; the rain of Sunday having banished the dust and heat, to be followed by a beautiful, balmy day, acceptable to a holiday crowd of over 1500.

The procession of decorated cars fancy driving horses and Calathumpian units, headed by the Great War Veterans' Band of Peterborough, reached the grounds at 1.30, and shortly after, the sports of the day were in full swing.

The mammoth booth (50 x 20), stocked to full capacity, was at once a hive of history, and remained — until the last event on the list of sports had been completed. The success of this branch of the programme is due in no small measure to the united, unstinted and indispensable help of the ladies, who, one and all, joined in with the members to make the day a bumper one for the Association. Thus homemade cooking loaded the counters and they were all present to give a hand in the work of disposing of the same.

The Association takes this opportunity to extend hearty thanks and appreciation to them, being fully assured that the only way to success is in an "all together" pull, and when the flag flies over a free athletic field in Omemee, we will all know it's because the ladies were back of the movement.

Basball Games.

There was something doing all the time. Three baseball games were played, Mount Pleasant vs. Reaboro, the score being 11-8 in favor of Reaboro; Downeyville v. Omemee, 19-9 in favor of Downeyville. Then Downeyville and Reaboro played off, the latter winning by about 3 runs.

There was a dancing platform under the shade of a large elm tree, but it did not cause much attraction until early evening, when the lads and lassies thronged on it to trip the light fantastic, until the concert commenced in Coronation Hall. The list of sporting events, etc., follows:

Water Sports.

Boys' swimming race—1st Cuthbert Mackey, 2nd Harold Rea.

Diving contest—Lewis Adams.

Open swimming race — 1st H. Thorndyke, 2nd Cuthbert Mackey, 3rd Lewis Adams.

Walking the greasy pole — H. Thorndyke, of Peterborough.

Canoe race (single)—1st Fred Evans, 2nd E. Reeves, 3rd Albert Clemett.

Canoe race (double)—Percy Parson, Walter Mitchell.

Upset canoe race —Albert Clemett.

Girls' race, 8 years and under—1st Margaret Parsons, 2nd Jane Earle, 3 Laura McConnell.

Boys' race, 8 years and under—1st Bruce Pogue, 2nd John Sanderson, 3rd Arthur Williamson.

Girls' race, 14 years and under—1st Jessie Chattan, 2nd Norman Calvert, 3rd Allan Adams.

Young ladies' race—Gertrude Fox.

Married womens' race—Mrs. Bert Courtney.

Men's race—Art Pogue.

Fat man's race—L. Wilson.

Three-legged race—1st Amy Crafton, Mildred Williamson; 2nd Helen Mackey, Helen Johnson.

Sack race—1st Harold Pogue, 2nd Russell Williamson, 3rd Ivason Fee.

Potato race—1st A. Pogue, 2nd Jesse Chattan, 3rd Archie Weir.

Tied hand race—1st Gertrude Fox.

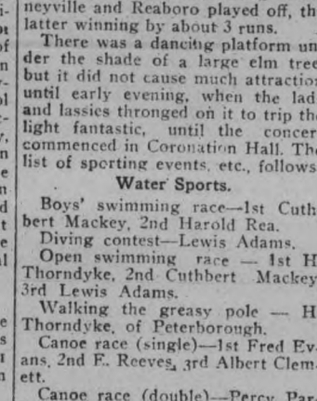

MR. W. G. BELL,
Director of Sales, Gray-Dort Motors, Limited, Chatham, Ontario.

J. R. McGEE,
Sales Manager, Gray-Dort Motors, Limited, Chatham, Ontario.

2nd Margaret Parsons, 3rd Amy Crafton.

Hop, Step and Jump—Art Pogue.

High jump—1st Clifford Scott, 2nd L. Lucas, 3rd E. Pogue.

Standing jump—1st W. Flynn, 2nd Art Pogue, 3rd Albert Clemett.

Running jump—Art Pogue.

Putting the shot—Art Pogue.

Extras.

Best single horse turnout— Mr. Shea.

Best decorated Ford car—Melville Earle.

Best decorated Chevrolet car— No entries.

Best decborated Gray Dort—Reuben Bradley.

Best decorated car (open)—Melville Earle.

Best lady driver — Mrs. J. McQuade.

The Young Mother

Youth, with its vitality, makes for the young mother's health and happiness. But later, maternal experiences bring a different result. The care of a family, multiplied household duties, and very often the weakness caused by womanly disease, tend to prolong the suffering and to make convalescence a slow and weary process. Many women—perhaps your own neighbors—have had beneficial experience with Dr. Pierce's Favorite Prescription, which prepares the prospective mother. Send 10 cents to Doctor Pierce's Invalids' Hotel in Buffalo, N. Y., for a trial package of tablets.

HE COULDN'T WAIT FOREVER

A young fellow who was the crack runner of his town—somewhere in the south—was unfortunate enough to have a very dilatory laundress. One evening when out for a practice run in his rather airy and abreviated track costume, he chanced to dash past the dusky lady, who at the time was a couple of weeks in arrears with his washing. He had scarcely reached home again when the bell rang furiously and an excited voice was wafted in from the porch:

"Foh de Lawd's sake, won't you all tell Marse Bob please not to go out no moh till I kin git his cloes round to him?"

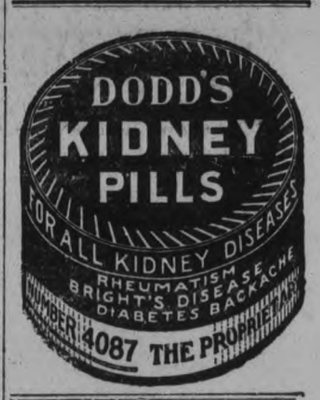

Diamond Wedding Gifts

Give pleasure for a whole life time.

Get them right at

F. R. CLARKE

Goldsmith's Hall, 170 Charlotte

Juniper Island Stoer NOW OPEN

where Cottagers can be supplied with first-class Groceries and other supplies during the Season.

J. E. LILLICO

6d-125-1w-23

PETERBORO AUTO AND TAX LIVERY

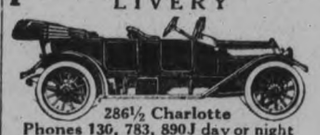

286½ Charlotte
Phones 130, 783, 890J day or night

Drivers—W. J. Clancy, H. Stinson, M. Dutch Pammott, J. Drummond

CARS WASHED AND STORED

"Economy is the Easy Chair of Old Age"

CALL 546 When 492 is Busy

Owing to the big increase in our business at the Charlotte and Park Store we have found it necessary to add another telephone, so when you find 492 busy ask for 546.

Sugar Free Friday & Saturday

With every pound of our Broken Peko Tea at 45c. we will give 1 lb. Granulated Sugar FREE

Cereals

Fresh Rolled Oats	5lb. for 23c
Fresh Rolled Wheat	3lb. for 23c
Fresh Corn Meal	6lb. for 25c
Fresh Wheatlets	3lb. for 23c
Kellogg's Corn Flakes, Quaker Quakies, 2 for 23c	
Shredded Wheat	2 for 29c

Tea and Coffee

Flowerdale Tea has no equal, lb.	80c
Chase & Sanborn's Coffee, Monarch Brand, ground while you wait, lb.	60c

Flour

Nevada and Monarch Pastry, 24lb. bag	$1.31
Nevada and Monarch Pastry, 7lb. bag	40c

Specialties

Heinz Dill Pickles, Anchovy Paste, Bloater Paste, Shrimp Paste, and Ripe Olives; Crosse & Blackwell's Pickles, Walnuts, Heinz Beefsteak and Sauce, Chutney, Catsup, Horse Radish, Olives, Chili Sauce, &c., &c.

Best Granulated Sugar, 10 lbs. for $1.07

Lard and Shortening

Rose Brand Lard, lb.	20c
Pure Lard, lb.	18c
Shortening, bulk, lb.	15c
Shortening, 3lb. Pail	45c
Shortening, 5lb. Pail	75c

Marmalade

Another Shipment of Libby's Marmalade, in the 4lb. Pail Special	65c
Blue Rose Rice	3 lb. for 25c
White Beans	4 lb. for 25c
Tapioca and Sago	3 lb. for 28c
Vanilla and Lemon Extract, bottle	9c
White Shoe Polish, Liquid or Paste	3 for 25c
Old Dutch Cleanser—2 for	23c
Slick Hand Cleaner—2 for	25c
Toilet Paper, Crepe Tissue—4 for	25c
Soap, all kinds—3 for	25c
Canada Corn Starch	10c
Laundry Starch, bulk	10c
Laundry Starch, Silver Gloss—2 for	25c
Lux—2 for	23c
Princess Soap Flakes Special—lb.	20c

Pineapples

Buy Pineapples for Preserving Now—the season is well advanced, and it looks as though the Price will be Higher.

Cheese

New Cheese, lb.	25c
Old Cheese, lb.	40c
Elkhorn Cheese, in following flavours: Camembert, Roquefort, Pimento, and Welsh Rarebit. Nipy Cheese, Oka Cheese, and Cream Cheese.	

Raisins

Sunmaid Seedless, bulk, lb.	28c
Griffin & Skilly Seeded, pkge.	28c
Valencia Raisins, bulk, lb.	26c
Clark's Pork and Beans—Reg. 25c—3 for	55c
Simcoe Pork and Beans—Reg. 25c—3 for	43c
Simcoe Pork and Beans—Reg. 15c—3 for	25c
Fremont Pork and Beans—Reg. 25c—3 for	50c
Liquid Veneer—60c Bottle for	50c
Liquid Veneer—30c Bottle for	25c
O-Cedar Polish—60c Bottle for	50c
O-Cedar Polish—30c Bottle for	25c

Canned Goods

Corn, Peas, Tomatoes—3 for	42c
Honey Dew Corn, extra quality	20c
Sweet Wrinkle Peas	25c
Dutch Sett Onions, lb.	10c
Multiplier Onions—4lb. for	25c

Big Special in Meats for Friday and Sat.

Best Cuts of Fresh Pork - - only 25c. Pound

Side Pork, lb.	18c
Shoulder Pork, lb.	20c

Veal

Front Quarters, lb.	20c
Breasts of Veal, lb.	15c
Stewing Veal, lb.	18c
Fillets of Veal, lb.	30c
Veal Chops, lb.	28c
Veal Cutlets, lb.	32c

Beef

Chuck or Shoulder Roast	25c
Rib Roasts	20c
Stewing Beef	17c
Briskets of Beef	15c
Flanks of Beef	15c
Frey Bentos Corned Beef, Sliced, lb.	50c
Sausage, Home-made, lb.	20c
Sausage Meat, lb.	18c
Hamburg Steak, lb.	22c

(This is Ground with our New Electric Grinder)

Big Bacon Special

Breakfast Bacon, half of whole side, 38c. - Sliced 40c.

WE DELIVER YOUR GOODS TO YOUR DOOR FREE OF CHARGE

Fitzpatrick & Geraghty

Charlotte & Park: Phones 492-546 - - 196-198 Rubidge: Phone 481

YOU CAN GET ANY NUT KRUST BAKING AT EITHER STORE

The Electric Repair Shop For Household Appliances

Bells, Table Lamps

Electric Irons, Toasters, Vacuum Cleaners, Hot Plates, Cords, Heaters, and all Electric Devices used around the house repaired.

You may probably have some Electric Device laid aside which, if repaired, would give you the service it did when you first got it. Send it to us, or we will call and get it.

SERVICE GUARANTEED PRICES REASONABLE

MOTOR WORK A SPECIALTY

ASH & HOLMES

Electrical Contractors

282 George Street

"Fresh as new, my dear—
and I washed it myself"

"It's my old georgette—another tussle with the washer-woman and I believe it would have fallen to pieces. So, of course, as things are so dear now and we must make them last, I thought I'd wash it with Sunlight. Or rather—let Sunlight wash it, for there's no need of any rubbing—just soaping and rinsing. And see—isn't it just lovely?"

Sunlight Soap

The purity of Sunlight is such that it will not fade or discolor anything washable—it contains absolutely no fillers or adulterants—it is the most economical soap your money can buy. It's *all* soap.

Insist on getting the Soap you ask for—SUNLIGHT SOAP

LEVER BROTHERS LIMITED, TORONTO

33

The Home Circle Column

THE CHILD ETERNAL.

"I heard their prayers and kissed their sleepy eyes,
And tucked them all warm from foot to head,
To wake again with morning's glad sunrise—
Then came where he lay dead.

On cold still mouth I laid my lips. Asleep
He lay to wake the other side God's door.
But this one mine no more.

Those other children long to men have grown—
Strange, hurried men who give me passing thought,
Then go their ways. No longer now my own,
Without me they have wrought.

So when night comes, and seeking mother's knee,
Tired childish feet turn home at eventide,
I fold him close—the child that's left to me,
My little lad who died."

Don't look on the bright side of anything. Don't permit yourself to see good in anyone. Don't have any charity for your erring brother or sister. If you have any of the milk of human kindness in your heart curdle it in some way. Believe that all men and women, too, are liars and the truth is not in them. Find fault with your fellow man. Say mean things about your neighbor; envy her; hate her; seek your own; scrap if you don't get it; think evil; rejoice in iniquity; endure nothing; believe nothing, and if you are not completely miserable and unhappy it is because you have not yet quenched the last vital spark of love in your being.

So much is said about the duties of children that their rights are overlooked. Their duties are often strictly enforced upon them, but their rights frequently ignored. This is partly on account of ignorance, but chiefly because of a lack of thought. Most parents desire the highest good of their children, and are willing to make any reasonable sacrifice for them, but pay little attention to their rights, if they recognize them as their rights at all. No one would deny to children their right to such support and education as their parents are able to give them. But beyond this very general admission not many recognize any definite obligation.

God, who can make no mistake, made man and woman for a specific work and to move in particular spheres—man to be regnant in his realm; woman to be dominated in hers. The boundary line between Italy and Switzerland, between England and Scotland, is not marked more thoroughly than this distinction between the empire masculine and the empire feminine. So entirely dissimilar are the fields to which God called them, that you can no more compare them, than you can oxygen and hydrogen, water and grass, trees and stars. All this talk about the superiority of one sex to the other is an everlasting waste of ink and speech.

It is well to be charitable in all our conclusions, mindful that we often need the cloak of charity ourselves. Fill life with sunshine and strew flowers where others throw stones. Make life a bright spot in this world and where you see flowers cast smiles, and whether it be morn, dusk or night, let the sunny side of nature always be at full meridian.

Advertising our afflictions only increases their circulation.

One of our popular young ladies who is contemplating matrimony, with the advantages which Leap Year gives her, was handed a testament by her father, with the leaf turned down at the following passage: "He who giveth in marriage doeth well; but he who giveth not in marriage doeth better." She immediately returned it with the following reply written underneath: "Dear father, I am content to do well; let those do better who can."

Professor Budlong Puts Tanlac To Test

PROF. C. J. BUDLON G, Manchester, N. H.

"It's an actual fact, I'm in good health for the first time in thirty years and I owe my present splendid condition to Tanlac and nothing else," was the emphatic statement of Prof. C. J. Budlong, well-known and highly respected citizen of Manchester, N.H., residing at 42 School street.

"Practically all my life I had had rheumatism, and when I say rheumatism I mean every word of it. It was all over my body and especially bad in my feet and legs and there were times when I couldn't get from my bed to my chair without help. And from the time I was a boy I couldn't sit down and eat a good meal without being in misery afterwards and I would have terrible pains around my heart and frequent attacks of palpitation and dizziness.

"I had a stubborn case of constipation, was troubled awfully with blinding headaches and hardly knew what sleep was. My suffering had almost made a complete nervous wreck of me and I was so weak I wasn't worth a nickel as far as work was concerned. I thought my troubles had a life-long grip on me and was about as discouraged as a man ever gets.

"Well, before I had finished my first bottle of Tanlac I realized it was different from anything I ever tried. It suited my case exactly. And now for almost the first time since I can remember I can eat anything I want and digest it. I haven't an ache or pain and have gained fifteen pounds in weight. I just feel good all over and am full of life and energy these days. Everywhere I go I talk Tanlac. It hasn't an equal."

School Lunches For The Children

By Dorothy Blake.

Don't you ever get simply sick and tired of the same things to eat packed in your lunch box? I know I would, and there really isn't any need of it either. There are dozens of different things that you can learn to make that will give you all the change you want. Some of these good foods are so simple to fix that even the second and third graders could make them and some of them are just about difficult enough for the big sister of the family. So if there is a little girl and a big girl in your family you could manage together and pack your own school lunches without bothering any of the grown people. If there is only one of you and you are little, why you can learn to get part of your lunch ready anyway and that will help you to learn to make the more difficult things as you get older.

Now let's see what kinds of food you will need in that lunch box. In cold weather, you need foods that will help you to keep warm, and, in the summer, foods that will help you keep cool.

Winter Lunches and Summer Lunches.

Sandwiches with ground meat, peanut butter, figs, dates, raisins mixed with chopped nuts, or cream cheese with nuts are fillings better for cold weather than for warm. If you use them in warm weather, spread them thinner. In cold weather, spread a good thick layer.

Warm weather sandwiches are better filled with lettuce, chopped celery, sliced radishes, vegetable mixtures, jelly, jam, cream cheese without nuts, baked beans mashed.

Cakes and cookies can have plenty of frosting on them in cold weather, for the sugar in the frosting helps to keep your body warm. Add chopped nuts or raisins or dates to the plain cup cake recipe (which I will give you) when you are making them for a school lunch in the winter. Chopped shredded cocoanut makes them good, too, and more satsisfying. Store crackers and plain cookies can be put together in pairs with the frosting between.

Juicy fruit of some kind should always be a part of your lunch in both cold and warm weather. Bananas are too rich and dry to take except once in a very long while. If you can't get fresh fruit, fill a half pint fruit jar—this holds one cup—with some stewed fruit, like prunes or baked apple pulp or apple sauce. Be sure to put a rubber ring on the jar and fasten the top tight.

Dessert for most days can be supplied with fruit and cookies or little cakes. When you want a special treat, you can bake little Brown Bettys or cup custards, which I will tell you how to make. Pie isn't a good dessert for the younger children, and even for the older ones it is best not to have it often.

Pickles and green olives make pale cheeks instead of rosy ones. Crisp celery or radishes taste just as good and help you to grow strong and healthy.

Sandwiches.

Chop or mash all sandwich fillings until smooth and fine. Make them moist enough to spread easily but not so moist that they will run or soak into the bread. Soften butter by letting it stand in a warm room, or mashing it. Use brown bread, rye, or whole wheat bread or graham or white crackers, for a change from white bread sandwiches. Cut bread one-fourth inch thick. Spread all your sandwiches with butter, then, with the filling before you close any of them; then you can get the filling and butter more evenly divided. Wrap sandwiches in wax paper or a clean napkin.

Fillings (For Six Slices of Bread).

One and one-half tablespoons of peanut butter, mixed with the same amount of fresh butter.

One egg boiled fifteen minutes, shelled, chopped fine and mixed with an equal amount of chopped nuts, or celery, or boiled ham, and moistened with salad dressing.

One-half cake cream cheese, or one-half cup of grated or finely chopped American cheese. Moisten with salad dressing or cream. Mix one tablespoon of chopped nuts with either of these for a change.

One-half cup chopped cold meat, ham or several kinds of meat together. Add salad dressing to moisten. Chopped celery is good mixed with the meat. Three figs, six dates, a tablespoon of nut meats ground together, then mixed with cream or honey or syrup. You can use all dates, or all figs, or all raisins if you wish.

Cooked peas, or baked beans, one-half cup of either, mashed and added to a tablespoon of chopped nuts, and enough salad dressing to moisten.

Cup Cakes. (Six-mumn size).

Mix together, until smooth, one-half cup of sugar and one-fourth cup of butter or butterine. Beat one egg, add to sugar and butter. Then add one-half cup of milk, one cup of flour, one teaspoon of baking powder, one-half teaspoon flavoring. Beat hard until smooth. Fill greased muffin pans half full. Bake fifteen minutes in an oven that is hot enough to turn a piece of white paper to a light brown in five minutes.

For variety, add any of these things—one-half cup chopped nuts, one teaspoon ground mixed spices, a tablespoon of dry cocoa, one-half cup chopped raisins or dates.

For frosting these cakes, or store cookies, or crackers—mix one-half cup of pulverized (finer than powdered) sugar until smooth, with two teaspoons of water, milk, cream, or fruit juice. Chopped nuts make a good change. Spread on cup cakes after they have cooled. Spread between two cookies or crackers.

Desserts.

Cup custard (four cups or six ramekins). Heat two cups of milk until it bubbles around the edges. Pour slowly onto two eggs, beaten a very little with three tablespoons of sugar. Mix well and add one-half teaspoon of flavoring. Pour into buttered cups, set in a pan of hot water. Bake one hour in a fairly cool oven so that the water in the pan will not boil. If it starts to boil, turn down the gas or open the oven door a little. A sprinkle of chopped nuts or cocoanut, a little nutmeg or cinnamon, a few squares of buttered bread over the top of each custard before baking give change and added food.

Brown Betty—Butter custard cups. Cover the bottom one-fourth inch deep with bread crumbs. Sprinkle with one-half teaspoon of brown sugar and one-fourth teaspoon cinnamon. Cover with sliced apples, peaches, or any fresh or cooked fruit. Then another layer of crumbs and sugar and cinnamon and then fruit. Fill the cup nearly to the top this way. Have crumbs for the top layer and put one-half teaspoon of butter in tiny pieces over it. Bake one-half hour in an oven as hot as you used for the cup cakes. These are just as good cold as hot, and make a fine cold weather dessert for your lunch box.

BIG PROGRAM FOR CHAUTAUQUA WEEK

UNDER THE AUSPICES OF THE 57TH REGIMENTAL BAND.

Peterborough's Chautauqua week this year will be from June 22nd to the 28th under the auspices of the 57th Regimental band. The management offers a programme even more varied than usual in order that every taste in entertainment and educational features may be appealed to. Throughout the country the interest in the Dominion Chautauqua is greater than ever and many centres report having sold all their tickets two months in advance. The programme includes the following artists: The Zedeler Symphonic Quintette, the Gilman Light Opera Singers, Toronto Conservatory trio, Ferture, "Seeing Life Whole"; Pamafilion, soprano, and Dr. Harvey Robb, pianist; Percival Vivian and his company of Broadway players in the New York success, "It Pays to Advertise"; Ruby Gall and her old song singers; Alice Louise Shrade, "The Wonder Child Entertainer"; William H. Stout in his lecture, "Seeing Life Whole"; Pamahasika's Famous Pets; Dr. Frederick Poole, lecturer, "China and the Chinese"; Herbert Leon Cope, humorist; Dr. Robert Norwood, "Modern Canadian Poets"; Major E. Runnels of Montreal, "Sea Power and World Freedom."

"I've been reading an article on electricity, Wiliam," said his wife, as she laid down the technical magazine, "and it appears that before long we shall get pretty near everything we want by just touching a button."

"It will not pay here!" said friend husband. "You will never be able to get everything that way."

"Why not, William?"

"Because nothing would ever make you touch a button. Look at my shirt."—London Opinion.

An epigram is a lot of words fited together in such a manner that their lack of meaning is concealed by the brilliant effect produced.

BEGIN CONSTRUCTION OF AERIAL TRAMLINE

STEWART, B. C., May 27.—(Canadian Press).—Work has started on the construction of the new aerial tramline connecting the Premier Mine with tide-water between Stewart and Syder. Two hundred men are employed and at least six month swill elapse before the work is completed. There will be fifteen anchor stations and one hundred and fifty towers, requiring about a million feet of timber.

The capacity of the tram will be ten tons per hour carried in one thousand pound buckets. This will be the second longest aerial tram on the Continent, the longest being in Wyoming.

MEN! YOU CAN SAVE MONEY ON YOUR CLOTHES.
AT ROCKWELL'S. There's a Verdict. Men's and Boys' Suits, Overcoats, Trousers and Bloomers. ROCKWELL'S —Ye Upstairs Clothes Shoppe, 332 1-2 George Street, over P. S. White's Grocery store. mwf

Put the Whole Family in FLEET FOOT

ENJOY the greatest foot comfort you have ever known in summer—and enjoy the economy of having several pairs of attractive FLEET FOOT shoes for the price of a single pair of leather ones.

Put the whole family in these sensible, serviceable shoes. Wear them right through the summer; at home as well as on picnics and motor trips; in the office during the day as well as for porch parties in the evenings; on your vacation as well as for bowling, tennis and golf.

There are styles for men, women and children, for every-day wear, sport and recreation.

Genuine FLEET FOOT shoes have the name FLEET FOOT stamped on them. Look for it.

Ask your Shoe Dealer for Fleet Foot and make sure you get Fleet Foot.

DOMINION RUBBER

62

The Home of Better Shoes.

HappyFeet

Are the results of Careful and Correct Shoe-fitting.

No store realizes this fact more than we do.

If your feet are not happy, consult us. We are experts in foot-fitting.

We have just received a large shipment of Men's Oxfords.

D. C. Grant

330 George Street. Phone 367

Your Appetite Needs No Coaxing
when breakfast or lunch brings
POST TOASTIES
(The Better Corn Flakes)

Only the selected part of choice white corn is used, rolled into delicious flakes of substantial texture, toasted crisp and golden brown.

Get them in the triple-sealed yellow and red package

Delicious—Ready to eat

Sold by Grocers Everywhere

Made by Canadian Postum Cereal Co., Ltd., Windsor, Ontario.

Drastic Downfall in
Food Prices

"THE GROCETERIA" Leads in announcing Lower Prices to the consumer. To-day we show you a comparison of "Groceteria" Prices now and what they were one year ago.

	1920 Prices	1921 Prices
100 lbs. Granulated Sugar	$22.00	$10.50
6 lbs. Rolled Oats	.45	.27
6 lbs. Cornmeal	.45	.27
5 cans (2½ lbs.) Tomatoes	1.00	.70
5 cans (2 lbs.) Corn	1.10	.70
5 cans (2 lbs.) Peas	1.10	.70
1 glass jar (4 lbs.) Pure Jam, Raspberry or Strawberry	1.60	.96
2 lbs. Choice Currants	.56	.38
4 lbs. Medium Rice	.72	.36
2 lbs. Tapioca	.38	.18
2 lbs. Creamery Butter	1.40	.60
2 doz. Eggs	1.10	.60
2 lbs. Rose Brand Lard	.74	.40
10 bars Laundry Soap	1.00	.70
1 lb. Margarine	.43	.25
4 lbs. Medium Prunes	.92	.44
2 lbs. Evaporated Apples	.56	.30
2 Baker's ½-lb. tins Cocoa	.64	.50
1 lb. Soda Biscuits	.23	.18
3 tins Dutch Cleanser	.39	.30
25 lbs. Pastry Flour	1.85	1.30
½ lb. tin Lobster	.65	.35
2 pkgs. Cornflakes	.28	.22
2 lbs. good Tea	1.22	.84
	$40.77	$22.00

$22.00 will buy at the "Groceteria" what cost $40.77 just one year ago, or in other words the Price you paid for a bag of sugar one year ago will buy a bag of sugar also 61 pounds, 22 tins, 2 Dozen Eggs all foods and 10 bars soaps, this year.

NOW COMPARE OUR PRICES WITH WHAT YOU PAY IN THE ORDINARY STORE

"The Groceteria"

3—STORES—3

429 GEORGE ST. OLD MARKET ARCADE
COR. RUBIDGE AND SHERBROOKE STS.

SEA IS REAL CRADLE OF ANIMAL LIFE OF EARTH

His Serene Highness, Albert I., Prince of Monaco, who received the Agassiz gold medal from the National Academy of Sciences at Washington on April 25 for his researches in oceanography, explained the reason why he had devoted fifty years to a study of the sea, in his latest public address in Paris:

A daily contact with the innumerable throng of marine beings brings the oceanographer to profound reflections concerning the origin of that dense and supple life which swarms in all the ocean levels where so many species are confined and so many individuals commingle or scatter in the medium from which they derive their means of existence. He feels that the power of life in the sea is greater than upon the land, for it prevails through all the thickness of the waters from the surface to the depths while on the surface of the earth it occupies only a single plane. This is a little thing, a thin covering, compared with the thousand of metres, which constitute the habitable mass of the ocean upon three-fifths of the globe.

The sea was the cradle of life upon our earth, for water became lowered to a supportable temperature long before the incandescent mineral masses which constitute today the earth's crust. What food could the first germs disbursed about the world which we now people have found upon these solidified minerals? But the water which kept in solution or suspension matter in all its forms is the best medium where organisms may grow and transform themselves. In fact, the most ancient fossil organism known today is the fresh water alga.

As for that which survived between the epoch when this extremely simple alga appeared, the only living thing upon our globe, and the later times which saw the forms of life multiply, our mind has still to be limited to conjecture. But certain connections of which a series of centuries infinitely long have allowed us the trace, and certain phenomena concerning the develoeeent of the embryonic life of being have opened in this field views that are gradually confirmed. The cooling process of the glove permitted at the beginning and in the most suitable elements the appearance of an organized being. Later the progress of vital forces towards the apogee of their power gave birth to the branch of superior animals. In the midst of this general movement of nature, where may we find the origin of the form which became man and where can we follow it until it became truly human? Such a problem is too high for us to expect to solve with the means that we today possess. And is it not already a great thing to have placed our species in the first rank of the organized world? To have constituted through the effort of centuries a brain not only capable of carrying us through the struggles for life, but of conceiving the thoughts which have made our civilization and which have enabled us to discover in the most distant part of our earth events so insignificant as the birth of an alga?

PROMINENT FIGURES AT THE DOMINION HEALTH CONGRESS.—Among the many outstanding physicians who attended the three days' convention of the health officers of the Dominion at Toronto, were, left to right, in the upper picture: Dr. D. A. McClenahan, of Hamilton, president of the Ontario Health Association; Dr. J. W. S. McCullough, Chief Officer of Health for Ontario; Dr. James Roberts, of Hamilton, and Dr. R. H. Mullin, of Vancouver, B. C., chairman of the Laboratory Section of the Canadian Health Association. In the lower group, from left to right are: Dr. Norman Bell, of Winnipeg, chairman of the Provincial Board of Health of Manitoba; Dr. H. E. Young, Victoria, B. C., provincial officer of health for British Columbia, and Hon. Dr. Wm. F. Roberts, minister of health for the Province of New Brunswick.

GERMANS RETRACT CHARGES AGAINST SENEGALESE TROOPS

Are Finding That Stories of License on Part of Blacks Keep Away Tourists

PARIS, May 27.—By a stroke of poetic justice the Germans of the Rheinland again suffer the effects of the campaign of lies they have conducted against the French colored troops. Wails of distress are rising from the Summer resorts and beauty spots on the Rhine, whose yearly host of visitors has been scared away by "the Black Terror". Once more German propaganda has overshot its mark, and the prosperous citizens of Munich have been so impressed by the wholly fictitious films depicting the savagery of the Senegalese troops that they prefer to take their Summer holiday on the lakes of the Austrian Tyrol or on the coast of Holland.

In an attempt to combat the previling opinion Dr. Reuter, Councilor of Health of Baden, confesses the truth, all too late, in the columns of the tourist edition of the Berlin Tageblatt.

"Fear of improper behavior on the prt of the French colored troops," he writes, "is devoid of ll foundation as I can guarantee by personal experience. No one has been in any way molested, and all stories of soldiers annoying bathers or boating parties are utterly false."

HOW ARE YOU?

(Boston Transcript.)

A New York man declares that the ordinary reply to the question, "How are you?" is either trite, ungrammatical or mendacious. Frequently, too, it is elaborate and tiresome. It would be better, would it not, if more people regarded the rhymed rule in the matter, which runs:

Don't tell your friends about your indigestion,
"How are you?" is a greeting, not a question.

AN UP-TO-DATE CATECHISM.

By P. W. Luce.

Q.—Name the two great political parties.

A.—The Liberal-Conservatives and the Conservative-Liberals.

Q.—Which is which?

A.—I do not know.

Q.—What is the difference between these two parties?

A.—Nobody knows.

Q.—What is a politician?

A.—One who believes that a switch in time saves a seat.

Q.—What is the Senate?

A.—A Lethal Chamber in Ottawa where old men go to learn how it feels to be dead.

Q.—Does the Senate fill any useful function?

A.—It provides a safe resting place for men who have consistently placed party before country, and assures them a comfortable salary.

Q.—Name the principal imports and exports across the international border.

A.—Bad whiskey.

Q.—How long is the international boundary?

A.—Three thousand miles, and every inch is porous.

Q.—What is a Board of Control?

A.—A board that doesn't control. It is usually composed of poor timber.

Q.—What would you do if you saw financial breakers ahead?

A.—Throw oil stock on the troubled waters, and trust to the suckers.

Q.—What is a profiteer?

A.—A fabled monster, like the hippogriff or the dragon. Repeated investigations have shown that no Canadian ever made more than a fair profit.

Q.—What is an investigation?

A.—Something that's for ever being started, but never gets anywhere.

Q.—What is a party platform?

A.—A collection of planks very useful in one election, and a darned nuisance ever after.

—Toronto Saturday Night.

"So you want to be my son-in-law, do you?" asked the man, with as much fierceness as he could assume.

"Well," said the young man, "I don't particularly want to, but I suppose I shall have to be if I marry your daughter."

ADVICE TO GIRLS

Dear Annie Laurie:

I am a married woman, 28 years old. I have a girl of 13. I married when I was 14 years old. My husband is ten years older than I am, and is jealous of me until my life is miserable. Everywhere I go I make friends, but he does not, and doesn't want me to have any. Wherever I go, if he does not go with me, he will follow and watch me. He will ask me every few minutes what I am thinking of. If I do not tell him he will say it is some man. He has always been like that, and it worries me so that I can't love him.

He makes me think about things that I would not if he trusted me. What shall I do?

I hate to leave him on account of the child, but she doesn't care for him at all, he is so cross. If I speak up to him and tell him I would like to have some pleasure, he would put my trunk out and not let me have my child, and she is so devoted to me. What can I do?

FRANKIE MAE.

Frankie Mae,—For the sake of your child, my dear, you should try to put up with your situation. Having endured it so long, I think you can go on to the end. Do what you can to bring about harmony by ignoring his outbursts as much as you can. It is a bad atmosphere in which to bring up your little girl, and you must do your part to save her as much distress as possible.

Dear Annie Laurie:

I am a girl of 19, and a certain married man asked me for my photo. Should I give it to him? He has boarded with us for a year, and I intend to give the photo to his wife, as she now lives in the same town. I am going to see her some day soon and get accquainted with her.

MINNIE.

Minnie,—Give the photo to the wife if she seems to be interested in you, but I should advise waiting until your friendship ripens.

Dear Annie Laurie:

Will you please answer these questions:

What is true love?

What does a love letter consist of?

Who should write the first love letter—the girl or the boy?

What does it mean to be in love?

AL-EL.

Al-El,—I believe I have already said that greater minds than mine have failed to define love, my dear. Your last question embodies the first.

A love letter is one in which the sentiments of love are expressed, according to the capacity of the writer. The man should write the first letter, expressing his love, but usually among sensible persons the declaration is made in person.

Don't write "love letters" just to write them and receive them, dear. Wait until you are far older than your letter indicates, and then wait until the one true love of your life has been proved to your complete satisfaction.

A new organization called "Canada's Sons", had its initial meeting in Ottawa recently, when plans were formulated for a brisk membership drive to work throughout the whole of Canada. One of its objects is to develop a thoroughly patriotic Canadian spirit, and the general trend of the organization may be summed up as follows:

1. To bring all Canadian-born men together for mutual benefit and support.
2. To develop a thoroughly Canadian spirit.
3. To unite for the general advancement of good government, municipal, provincial and federal.
4. To assist the government to settle immigrants on the farms, or where best suited.
5. To encourage the cultivation of lands, to develop the natural resources and to open industries.
6. To protect the forests, mines and other resources, and to teach immigrants the art of clearing land and the prevention of fire.
7. To encourage and help young Canadians, and to stem the tide of emigration to the United States and other countries.

Time may be money, but most people prefer the long green.

GENERAL ROSS IMPRESSED BY INDIVIDUAL HEROISM

Regrets It Is Not Emphasized on Monument Being Erected.

KINGSTON, May 27.—In an address before the Kiwanis Club, Brig.-Gen. A. E. Ross, M.P.P., said it was to be regretted that in the erection of monuments throughout the country individual heroism and sacrifice in the late war were not emphasized as these qualities should be, when so many of Canada's soldiers afforded glowing examples of patriotism, endurance, discipline and heroism. Gen. Ross instanced the case of a soldier named Ramsay of the 1st Canadian Division, who after being twice wounded, returned to the fight and met death. Gen. Ross said that we must perpetuate the spirit of patriotism and religion in our army, for it was largely the religious quality in the soldier that enabled him to do gallant deeds.

TORPID LIVER
For Over 4 Months

The duty of the liver is to prepare and secrete bile and serve as a filter to the blood, cleansing it of all impurities and poisons.

When the liver becomes laxy, slow or torpid it is not working properly and does not supply sufficient bile to thoroughly act on the bowels and carry off the waste products of the system, hence the bowels become clogged up, the bile gets into the blood, constipation sets in and liver troubles follow.

Milburn's Laxa-Liver Pills quickly remove the secretions, clear away the waste and effete matter by acting directly on the liver, and making the bile pass through the bowels instead of allowing it to get into the blood, and cause so many troubles.

Mrs. Alice Mehill, Napanee, Ont., writes:—'I was very badly run down, and had a torpid liver for four months. I tried several remedies, but got no relief. One day my husband brought me home a vial of Milburn's Laxa-Liver Pills, and before I had used half of it I was much better. I only used two vials, and I am a different person to-day. I can safely recommend Laxa-Liver Pills to any one troubled wtih liver trouble."

Milburn's Laxa-Liver Pills are 25c. a vial at all dealers or mailed direct on receipt of price by The T. Milburn Co., Limited Toronto, Ont.

FAMILIAR SAYINGS AND THEIR ORIGIN.

"Shoemaker, stick to your last."—Apelles, a celebrated painter, was in the habit of exhibiting his pictures to the passers-by, while he heard their comments without being seen. One day a shoemaker criticised the shoes in a certain picture, and found next day that they had been repainted. Proud of his success as a critic, he began to find fault with the thigh of the picture, when Apelles cried out from behind the canvas, "Shoemaker, stick to your last."

"To cook your goose for you"—King Eric of Norway, coming to a town with a small force, the inhabitants, to express their contempt for him, hung out a goose upon the wall for him to shoot at; but before night the soldiers had entered the city and set it on fire—"To cook your goose for you," said the king.

"None of you know where the shoe pinches."—Plutarch relates how Paulus divorced his wife, and when his friends remonstrated and asked him if she were not beautiful and witty and accomplished, he held out a shoe, and said, 'Is it not handsome? Is it not new? And yet none of you knows where it pinches, but he who wears it."

"Multum in Parvo."—That's Latin. Much in little is what it means in plain, everyday English, and much in little is what an industrial policy is. It isn't a very large document, and it costs very little money. But it goes a long way and does untold good. In truth, industrial policies to tens of thousands of families have made all the difference between starvation and support—between comfort and misery—between hope and despair—between life and death.

LADIES' AND GIRLS'
Summer Dresses

In all the newest materials of the season, such as Organdies, Plain and Fancy Voiles, Georgette, Ginghams, etc., are here in a profusion of dainty colours and styles.

Our reputation for carrying Exclusive Styles at Moderate Prices is very justly merited.

W. E. LECH

Headquarters for Misses' and Childrens' Wear

366 George Street, 3rd Door from Simcoe Street

DR. W. A. SETTLE
OSTOEPATH

124 Hunter St. Phone 619

Hours 9 a.m. to 9 p.m.

If You Want a Suit of Clothes

SEE ME—I have a Dozen Suits made up and if there is one you like, I will make the price suit you.

J. L. WYATT HUNTER STREET EAST CITY

East City Confectionery

WE HAVE A LARGE RANGE OF GOODS FOR YOUR CONVENIENCE, INCLUDING STATIONERY, CHINA, ETC. ALSO NEILSON'S, WILLARD'S AND PATTERSON'S BON-BONS AND CHOCOLATES. ALSO ICE CREAM.

VICTOR BOORMAN

Are You Alive?

Of course you are eating and breathing—but you may not be alive. If you do not reach top-notch in the day's work you may be starving the body by eating foods that have no real food-value. Eat

Shredded Wheat

with green vegetables and fresh or stewed fruits. You will find yourself very much alive. Shredded Wheat is 100 per cent whole wheat, is ready-cooked and ready-to-eat.

Delicious for any meal with berries or other fruits. Two biscuits make a nourishing meal.

MADE IN CANADA

Ye Olde Firme Heintzman & Co., Ltd.—Est. 1850—70 Years

ONLY ONE WEEK LONGER
Of Heintzman & Co's Year-End
SALE OF USED PIANOS

PEOPLE who know values are taking advantage of our Stock-Taking Year-End Sale of Used and New Pianos. For many People this is an exceptionally good opportunity to have music in the Home, for a comparatively small outlay---just a few Dollars in Cash, afterwards only a small Weekly Payment.

The following Used Pianos have been throughly overhauled and are in good playing condition. They must be cleared before June 1st. These Low Prices should clear them quickly:---

Small Size Heintzman & Co. Piano **$200.00** Terms—$10.00 Cash $8.00 Monthly

Newcombe Piano **$265.00** Terms—$15.00 Cash $8.00 Monthly

New Scale Williams **$350.00** Walnut Case Terms—$20.00 Cash $10.00 Monthly

Handsome Player Piano **$590.00** 88 Note Player Perfect in Every Detail A Bargain at $590.00 Easy Terms

New Scale Williams **$375.00** Terms—$20.00 Cash $10.00 Monthly

EXTRA SPECIAL IONIC, HEINTZMAN & CO. PIANO. In First Class Condition. Nearly new. Fully Guaranteed. **$500.00** A Saving of $165.00.

Farrand Player Practically New **$825.00** Easy Terms

Very Special Prices on Beautiful New Pianos

All Heintzman & Co., Pianos reduced for this Stock-taking Sale. Fully Paid Victory Bonds accepted at their value on payment of any Instrument.

THE FAMOUS CECILIAN PIANO Is offered at a very low price. Call and see. STYLE NO. 4 AT **$465.00**

SLIGHTLY USED PHONOGRAPHS Of Standard Makes, at Greatly Reduced Prices during this Sale, at prices ranging from— **$48 TO $450**

SEVERAL BARGAINS IN USED ORGANS--ALL IN PERFECT CONDITION

Heintzman Hall, Peterborough

Royal Bank Building *W. Lawson, Mgr.* Phone 258

It's different—
your dealer will show you why

DEMONSTRATION WEEK
Valet AutoStrop Razor
LET US SHOW YOU HOW IT WORKS

Look for this strip on your Dealer's window

GO to your dealer and let him show you the exclusive features of this razor as illustrated below. You will then learn why the Valet AutoStrop Razor has proven of such value to the man who shaves.

Let your dealer prove our claim that it is the most economical razor on the market. You are not required to keep it unless it is perfectly satisfactory to you. You can return it for refund within Thirty days.

SHARPENING
THE Stropping device is built right into the frame — a few strokes to and fro and you have a keen edge.

SHAVING
THE razor is set at the correct angle and properly adjusted to obtain maximum results from shaving.

ADJUSTING
THE adjustment can be easily regulated by merely pressing lever to desired position for a close, medium or light shave.

CLEANING
IT is not necessary to remove any part of the razor for cleaning — just put razor under faucet or in basin of water and wipe dry.

VALET
AutoStrop Razor
—sharpens itself

$5.00 for Razor, Strop and Twelve Blades.
Fancy Sets up to $16.50.

AutoStrop Safety Razor Company, Limited, Toronto, Canada

4A

U.S. TOURIST TRADE LIKELY WILL BE GOOD

LOCAL CHAMBER OF COMMERCE DELUGED WITH INQUIRIES FROM THE UNITED STATES.

SHOW MUCH INTEREST

Letters of inquiry about the Trent waterways, addressed to the Peterborough Chamber of Commerce, continue to pour into Secretary L. Frazer's office in this city, and it is evident that there will be an unusually large number of Americans cruise in the Trent waterways this summer. The inquiries come from all parts of the United States, and answering the letters is no easy task. Practically every letter asks about the length of the navigable stretch of the canal, the depth of water, su' ' facilities, and so forth. A New Yorker has written a letter with enough questions in it to take a half morning to answer. He asked if the country was of a primitive nature and if there were any summer resorts. Evidently he suspected nature would be as undisturbed as on Champlain's cruise some centuries ago. Further enquiries in the letter were about the price of "gas" and supplies. "Are mosquitoes bad?" he also asked.

Daily the letters filled with interest in the splendid water route accumulate, and in view of such display of interest the Secretary feels sure there will be more American motor boats in the Trent waters this summer than has heretofore been the case. Canadian and American newspapers have given unbounded support in the greater development of the waterways and many papers have secured information for articles recently from the Secretary. The Montreal Gazette a short time ago carried a story on the waterways, and The Detroit Times and Toronto Sunday World are preparing articles along the same line. Much interest is promised from the meeting of the Trent Waterways Development Association in Orillia, the end of next month.

GET THE
Mackey's Better Bread
HABIT!

When you ask for Bread always say MACKEY'S BETTER BREAD, then you will be sure to get the BEST BREAD. At your Grocers or from our salesmen.

MACKEY'S BREAD, LIMITED
Phone 509 *R. M. Mackey, Mgr.* 241 Dublin St.

W. H. Horne, the British golfer, who is in Canada with a party of English financiers.

HAUNTED TRAINS

There are more ghosts in trains and railway stations than is generally supposed.

For many years a rumor was afloat that the Severn tunnel was haunted. The story was to the effect that some time after the opening of the tunnel a man was traveling through it in a first-class compartment of a London express when he heard a tapping on the window pane, and, on looking around, perceived a white, haggard face peering in at him. Meanwhile the thing outside was making frantic endeavors to open the door and was apparently succeeding, when the train suddenly emerged from the tunnel and the ghostly face vanished.

Greatly terrified, the man changed carriages at the fir t stop, and was subsequently informed that always at that particular night in the year some person or other, whilst the train was in the tunnel, heard the tappings and saw the face at the window. It was supposed to be the ghost of a man who was killed during the construction of the tunnel.

A good many years ago a train, on emerging from a tunnel near Bristol, was found to be minus its fireman, and the engine-driver's version was that the man, on leaning out, had lost his hold and fallen. As the men were believed to have been good friends, suspicion was aroused, but there was no evidence.

About a month after the affair, however, a signalman in a box near the tunnel happened to glance at this particular train as it passed by and was surprised to see three men on the engine instead of two. One of the men was struggling with the driver. He made inquiries, but was told he must have been mistaken, as there waere certainly only two men on the engine and no fracas of any kind had taken place between them. When the same thing happened the next night he became alarmed, and succeeded in getting a transfer.

His s ccessor, however, had the same experience. People associated what the signalman had seen with the recent tragedy of the fireman. In the end the engine-driver broke down in health and left the railway company's service. Shortly after his departure the hauntings ceased.

Most people will remember the mystery surrounding the death of Miss Money, whose body was found lying by the rails in the Mers ham tunnel.

For some time after the event all kinds of reports were in circulation as to her ghost being seen.

One person traveling alone was horrified on reaching the tunnel to see a young woman with a very pale face sitting opposite him. She appeared to be suddenly seized by invisible hands, and after a desperate struggle was thrown out into the impenetrable darkness through which they were rushing. The terrified passenger was too overcome with horror to say or do anything.

The same stories of ghostly doings were current after the execution of Percy Lefroy Mapleton for a railway murder in the early eighties.

Few crimes have taken a more morbid hold on the public mind than did that callous and sordid act of butchery, and at least one person traveling at night along the line where it occurred witnessed a ghostly re-enaction of the deed.

A man who traveled by "Lefroy's train" the night after the murderer's execution observed the carriage door open and a figure exactly like the hanged felon creep stealthily into the compartment. The apparition approached the passenger and proceeded to do to him what its living counterpart had done to the murdered man.

It was a terrifying experience and the horror-stricken passenger mercifully lost cons iousness.

When his senses returned the train had pulled up at a station and the ghost had vanished.—London Tit-Bits.

THE SUPREME ART.

(From the English Magazine.)

As colors ar' to the painter, so are words to the writer. But they are more than this; they are craft and technique as well as color; they are music—they are types and symbols as well as realit es. The right word in the right place—that is the entire secret of good writing. Not simply the best word, but, if possible, the right word; we have sometimes to be content with the best, while still conscious that it does not say what we desire. When we consider, we have to acknowledge that the creation of words is really the most stupendous feat of man's intellect; the genesis of words has always been creation rather than mere discovery. But the ide' came before the word, just as we must imagine that the thought of the Creator preceded its embodiment in this universe of worlds and suns. In the beginning the word—yes, but before that the thought, the spirit.

RODDED BUILDINGS IMMUNE TO LIGHTNING

Fire Losses Almost Negligible in Buildings Protected by Lightning Rods.

"We have not had a rodded build'ng burned for years, and the damage to them is very small . . We make a difference in rates in favour of rodded buildings, and over half are rodded."—Manager, Mutual Fire Insurance Co.

In 1919, Ontario alone had 1,104 fires caused by lightning, in all classes of buildings, the greater portion of which were farm barns and residences. The monetary loss on farm buildings and contents amounted to $401,711, that on buildings being $248,390 and on contents $153,321. Insurance provided for $223,144, while the farmers in whose property the fires occurred had to stand the loss of $178,567.

It has been clearly established that installation of lightning rods constitutes an efficient protection against lightning fires. The Canadian Underwriters' Association and farmers' mutual fire insurance companies have had the advantages of lightning rods so impressed upon them by actual results that most of them grant a preference in rates to rodded risks.

Unfortunately for the lightning rod industry, some thirty or more years ago many farmers were swindled by unscrupulous agents, and the experience is still remembered in many farm homes, to the disadvantage of representatives of the companies now in the field. It would seem the part of wisdom for an educational campaign to be initiated by the farmers themselves, to impress upon the rural population, in an unbiased manner, the almost absolute protection to their lives and property which can be secured through the installation of an efficient and thoroughly inspected system of lightning rods. The Ontario Fire Marshal has recently published in pamphlet form an address by Mr. George F. Lewis, on Lightning: its Origin and Control, which will be sent upon request.

Drinking a Glass of Hot Water is a Splendid Habit

Cleanse and sweeten the system each morning and wash away poisonous, stagnant matter.

Those of us who are accustomed to feel dull and heavy when we arise—splitting headache, stuffy from a cold, foul tongue, nasty breath, acid stomach, lame back, can instead both look and feel as fresh as a daisy always by washing the poisons and toxins from the body with phosphated hot water each morning.

We should drink before breakfast, a glass of hot water with a teaspoonful of limestone phosphate in it to flush from the stomach, liver, kidneys and bowels the previous day's indigestible waste, sour bile and poisonous toxins; thus cleansing, sweetening and purifying the entire alimentary tract before eating more food.

The action of limestone phosphate and hot water on an empty stomach is wonderfully invigorating. It cleans out all the sour fermentations, gases, waste and acidity, and gives one a fine appetite for breakfast. A quarter of a pound of limestone phosphate costs very little at the drug store, but is enough to make anyone who is bothered with biliousness, constipation, stomach trouble or rheumatism an enthusiast on internal sanitation.

JUNK
HIGHEST PRICE PAID for all kinds of Junk, Second-hand Clothes, Boots and Shoes; also Live Poultry.
PETERBOROUGH RAG AND METAL CO., 433 Chambers St. 'Phone 49W and We Will Call.

CHINA PAINTING
Mrs. Langley McCarthy
TEACHES BISCOFF'S NEW AND BEAUTIFUL WORK IN CHINA PAINTING.

BUILDING
CONTRACTING, ETC PROMPT attention to Alterations Repairs, etc. The Ontario Government Housing ans. Bungalow and Summer Cottage Plans. Estimates given.
A. B. CUNNINGHAM
331 Reid Street Phone 1261w

TELEPHONE 790
WHEN YOU WANT YOUR
PIANO & ORGAN TUNED
Player-Pianos a Speciality
ALL WORK GUARANTEED
W. H. Cunningham, 560 Weller St.

PAINTING
AUTOMOBILES AND CARRIAGES is my specialty. Experienced wookmanship guaranteed at reasonable Prices E M GREER., Cor. Charlotte and Aylmer Sts.

EDWIN ELCOME
TAXIDERMIST,
692 Harvey Street, Peterboro, Ont.
HEADS, BIRDS, FISH, ETC.
Mounted Artistically and Permanently.
No other birds than Owls, Hawks, Crows can be mounted at this season, unless they are accompanied by the number of the Permit, or an affidavit made out before a Justice of the Peace, stating the nature of the accident which killed them.
RUSTIC BIRD HOUSES FOR SALE.

COAL AND WOOD
We have now on hand a supply of Coal in all sizes at Lowest Prices.
Hardwood, 4 feet $15.00
(Cutting and Splitting Extra)
—Also Mixed Wood—
PETERBOROUGH FUEL & TRANSFER CO.
134 Aylmer St. Phones 270-362

SAGE TEA BEAUTIFIES AND DARKENS HAIR

Don't Stay Gray! It Darkens So Naturally That Nobody Can Tell.

You can turn gray, faded hair beautifully dark and lustrous almost over night if you'll get a bottle of "Wyeth's Sage and Sulphur Compound" at any drug store. Millions of bottles of this old famous Sage Tea Recipe, improved by the addition of other ingredients, are sold annually, says a well-known druggist here, because it darkens the hair so naturally and evenly that no one can tell it has been applied.

Those whose hair is turning gray or becoming faded have a surprise awaiting them, because after one or two applications the gray hair vanishes and your locks become luxuriantly dark and beautiful.

This is the age of youth. Gray-haired, unattractive folks aren't wanted around, so get busy with Wyeth's Sage and Sulphur Compound to-night and you'll be delighted with your dark, handsome hair and your youthful appearance within a few days.

Hun-Austrian Fusion Seems Now in Favor

REFERENDUMS TO BE TAKEN ON SUNDAY EXPECTED TO APPROVE THE MOVEMENT.

VIENNA, May 27.—(Associated Press).—Three more Provinces will imitate the Tyrol and hold sentimental referendums on the question of the fusion of Austria with Germany. Salzburg, Styria and Upper Austria have set May 29 as the tentative date for the ballot, and it is believed that Carinthia also will fall into line. Voralberg, the westernmost of the States, last summer voted practically unanimously to join Switzerland.

The almost unanimous vote for fusion in the Tyrol on April 24 was a surprise even to the most ardent of fusionists. They had estimated an 80 to 90 per cent. favorable ballot, and it is conceded that the excess represented an element of those hard-headed mountaineers who voted simply because of the Entente prohibition against the referendum.

The movement toward a union with Germany, born almost immediately after the creation of the republic, has grown steadily, and these sporadic and independent referendums are the outgrowth of the failure of the effort to force the central Government to defy the Entente and order a nation-wide vote.

According to foreign observers who have kept a watchful eye on the agitation, there is no doubt that the total vote will show a heavy majority for the union. They do not share the belief professed by the opponents of the movement, that if the vote actually mean action instead of a sentimental expression of opinion it would not carry. On the contrary, they express the belief that it is a genuine and earnest thought and desire on the part of the mass of the people and say they are motivated by three controlling things.

First is the firmly rooted conviction that Austria cannot survive politically or economically as an independent State. The economic arguments have been set before the world officially and unofficially for the past two years, but the political phase of the matter was brought to a focus by the former Emperor Charles' recent attempt to regain the throne in Hungary.

The threat of Jugoslavia, Czechoslovakia and Rumania to occupy Hungary if a Hapsburg is restored spells an inevitable occupation of Austria along with it. They realize the utter impotence of the little unarmed republic against its powerful Slav neighbors, and the present political situation in Central Europe does not calm their apprehensions.

As part of the stronger German State, they feel that they would be secure against any aggression and at the same time obtain advantages of a commercial nature, which they cannot hope to gain independently. The belief of Austria in the rehabilitation of Germany is abiding and they wish to share it.

Behind this motive is said to lie the natural racial and language tie, coupled with the dread that Slav institutions will supplant their Germanic traditions and culture.

Another important factor is the well organized and effective German propaganda. Directed by north Germans and financed by them, it evidenced its efficiency in the Tyrol vote. The Vienna opposition press openly charged that 4,000,000 marks were spent on that referendum alone and that as much more as may be needed will be forthcoming to keep the moving going.

Coupled with this charge is the name of Hugo Stinnes, the great German capitalist, whose recent business invasion of Austria, ranging from purchases of newspapers in Vienna and every Provincial capital through many enterprises to control of the great Alpine-Montagne corporation, one of the largest in Europe, has had first page newspaper place for months.

STOP

and think for a moment what your loss would be should Fire destroy your buildings, business, home or contents.

Without *Fire Insurance* your loss is a total one.

With *Fire Insurance* you suffer no loss whatever—and a few dollars a year gives you this protection. All branches of Insuranee represented.

See us about policy to-day.

Davis-Thompson Co., Ltd.
Insurance and General Agency
433 George Street, - - Peterborough, Ont.

"The Tobacco of Quality"

Everybody Smokes
OLD CHUM

It has that mellow richness that appeals to every smoker.

SOME OF THE WONDERFUL BARGAINS OUR POPULAR MONTH-END CLEARANCE SALE OFFERS YOU

Women's New Spring and Summer Suits
Reduced in Price from $45.00, $50.00, $55.00. Month-End Sale ..... each **$32.50**

33 inch Hirashike Silk $1.98 yard
An extra weight all pure Silk—one of the best wearing and washing fabrics made, for Smocks, Wash Skirts, and Dresses, in colours of Black, Ivory, Pink, Rose, and Grey, sold at $2.50. Month-End Sale **$1.98**

36 inch Tricolette $2.59 yard
In colours of Black and Ivory—used for Smocks, Waists, Skirts, and Dresses. Great wearing, and will not crush, and still so much in demand. Sold at $3.50 ..... Month-End Sale **$2.59**

42 inch All-Pure Wool Serge $1.47
In colours of Block, Navy Blue, Nigger Brown, and Taupe. Makes great wearing Skirts and Dresses for Ladies and Children. A great value at $2.50. Month-End Sale **$1.47**

Big Overall Aprons 79c each
Reduced in Price from 98c ..... Month-End Sale, each **79c**

Women's Crepe Kimonas $4.79
Reduced in price from $6.50 ..... Month-End Sale, each **$4.79**

33 inch Shantung Silk 45c yard
In the Natural shade, used for so many purposes, such as Men's Shirts and Pyjamas, Ladies' and Children's Garments, and for Draperies. Worth 75c ..... Month-End Sale **45c**

36 inch Duchess Silk $2.25 yard
In two shades of Navy Blue, are extra heavy weight, that is in such demand for Spring Skirts and Dresses. All pure Silk, and guaranteed for wear. Sold at $3.75 ..... Month-End Sale **$2.25**

36 inch Black Pailette $1.65 yard
An extra heavy weight that will make a rich Waist, Skirt, and Dress. All pure Silk, and guaranteed fo rwear and colour. A good value at $3.00 per yard ..... Month-End Sale **$1.65**

White Enamel Bed $6.95
Reduced in Price for Month-End Sale (size 4ft. only) **$6.95**

Drapery Chintz 69c yard
Odds and Ends, mostly Short Lengths—Reduced in Price from $1.00, $1.25, and $1.75 ..... Month-End Sale, yard **69c**

Half-Price for Tapestry Rugs
Three only—size 4ft 6in. by 6ft. Reduced in price from $10.00. Month-End Sale, each, **$5.00**

Summer Vests 29c each
For Women—Reduced in price from 50c .... Month-End Sale, each **29c**

Corsets 98c pair
All sizes—Reduced in price from $1.25 ..... Month-End Sale, pair **98c**

Pure Silk Hose Half-Price
All sizes, mostly in Black—Reduced in price from $2.00. Month-End Sale, pair .. **$1.00**

White and Colored Voile Waists $4.85
Reduced in Price from $6.50 and $7.50. Month-End Sale, each **$4.85**

Simmon's Guaranteed Pure Felt Mattress
Reduced in Price for Saturday ..... only **$9.50**

English Velvet Rugs $35.00
There's just one size, 7ft. 6in. wide by 10ft. 6in. long. Reduced in Price from $59.50 .... Month-End Sale **$35.00**

Grasstex Rugs $4.98
For the Verandah or Sun-room. Size 6ft. by 9ft. Big assortment of good patterns and colourings. Uonth-End Sale ..... each **$4.98**

English Curtain Nets 59c yard
There's a good choice of patterns in White, Ivory, or Ecru. Reduced in Price from 75c ..... Month-End Sale, yard **59c**

Tapestry Rugs, Rag Rugs, Bath Rugs, $2.98 each
Odd lines—Regular $3.29, $3.50, $3.98.... Mnoth-End Clearance Sale, each **$2.98**

Silk Gloves 92c pair
Reduced in Price from $1.50 ..... Month-End Sale, pair **92c**

Scrims, Muslins and Silkoline 29c
Reduced in Price from 50c ..... Month-End Sale, yard **29c**

Store Opens 8.30 a.m. — RICHARD HALL & SON LIMITED — *Store Closes Sat. 9.30 p.m*

VIGOROUS OPPOSITION TO THE EMERGENCY TARRIF

Kentucky Senator Fears Bill Will Cripple U. S. Canadian Trade

WASHINGTON, May 27.— (By Canadian Press).—Vigorous opposition to the emergency tariff bill was voiced in the Senate recently by Senator Stanley of Kentucky, one of the democratic leaders on the ground that the ultimate effect of such legislation would be to cripple trade with Canada.

Senator Stanley warned the Senate that the passage of the emergency tariff bill would be the beginning of a war of embargoes. He put into the record tables showing the enormous totals of the commerce exchanged between the U. S. and Canada in recent years and he held it unwise statemanship now to procede to a policy which would hamper that public commerce. The senator said that the fear of the slumping of Canadian wheat upon the U. S. market was the only reason yet assigned in Congress for "this embargo upon Canadian commerce."

"Canada never has and she never an dump any material portion of her grain upon the U.S. market", he said "and if she did it could not appreciably affect the price in this country. The price of wheat in Canada, as in the United States, is necessarily determined by the price of the surplus from each country; this surplus being sold in the same market and under practically identical circumstances, it is a matter of small importance whether it is shipped from Montreal or Chicago. In each broadly speaking, it must necessarily bring the Liverpool price, less the cost of transportation.

"From 1910 to 1920 inclusive, Canada exported to the United States 58,468,248 bushels of wheat. During the same period she imported from us 50,406748 bushels of wheat leaving a net excess for the ten year period of 8,061,503 bushels. In other words during that period Canada "dumped" on the average, annually into the United States a net excess of about 800,000 bushels. Just how 800,00 or 8,000,000 bushels, could disturb the general level of prices on six or seven hundred million bushels of American wheat is inconceivable."

Dwelling on the magnitude of the trade between the two countries and expressing surprise that the scope of trade was not more fully analyzed by the heads of great enterprises, Senator Stanley said:

"I maintain without the fear of successful contradiction that at this time we are in infinitely greater need of Canadian raw materials than of her markets; that we receive a greater benefit from the things we buy than from those we sell; that of the two, the loss of her imports involves a greater injury to American consumers than even the destruction of our vast export trade to Canada —approximately at this time, one billion annually."

Mr. Stanley read statistics showing that unfinished products sold by Canada to the United States during the year ending June 30, 1920 reached a total vlue of $253,989,155.

"It is a source of some surprise that the great manufacturing and industrial enterprises have not more earnestly and seriously analyzed the commerce between these great countries.

"Manufactured exports from Canada consisting principally of iron and steel products, machinery and agricultural implements, amounted in 1920 to $34, 112,228.

"On the other hand we exported to Canada in iron and steel manufactures, rolling mill products, machinery, vehicles, engines and agricultural implements a total of $140,-272,568.

"The total of American imports for 1920, according to U. S. Department of Commerce figure, totalled $464,029,014 and our exports for the same period reached a grand tottal of $800,632,849.

"It is claimed that in the face of a sudden emergency the farmer must have instant relief from an inundation of agricultural products from Canada and that the American consumer is to be impoverished by an excess of cheap foodstuffs from the Dominion. Those who make this claim are ignorant of the nature of this commerce or forget that our exports of agricultural products to Canada vastly exceed our imports

"In 1920 we shipped to Canada 1,211,831 boxes of oranges valued at $6,066,962; 13,902,863 pounds of prunes vauued at $1,097,914; and 26,-831,775 pounds of rasins valued at $4,890,294. Other fruits, fresh and dried shipped into Canada in 1920 amounted to $21,065,619.

"For the same period we shipped 10,454,031 pounds of cotton and manufactures thereof, valued at $34,-636,310; oil cake and oil-cake meal valued at $6,606,854; our exports of tobacco were valued at $9,310,986; our tobacco imports for the same period amounted to $65,878. We imported onions to the value of $465,-826, our imports for the same period being $7,389.

"Our total exports of the articles enumerated above amounted to $85,-114,545 and our imports to $73,267, giving the U. S. Agriculturist a balance of $84,967,488."

Senator Stanley produced a complete summary of the inter-change of agricultural products between Can ada and the United States from 1910 to 1920. For the year 1920 this summary showed an excess of U.S. exports over imports of $62,967,488.

"And now", he said, in conclusion "this half-baked and so-called emergency bill proposes to relieve the farmers and gardeners of the United States by the instant and utter demolition of tihs splendid balance in their favor.' '

Our Candy Prices Are Lower

You can buy Home-made Candy Fresh Every Day. All Reduced at the

"BESSIE LEE"

186½ Charlotte Street.

Get Your Favorite Chocolates and Bon-Bons at the Bessie Lee Price.

Neilson's Celebrated Ice Cream

all flavours, served in the Ice Cream Parlour; Ice Cream Sodas and Sundaes and other summer drinks.

Stop in at the fountain and ask for your favorite drink.

Bessie Lee Candy Co.
186½ CHARLOTTE ST.

Smoke

T&B

Recommended by judges of tobacco

TRY MAGNESIA FOR STOMACH TROUBLE

It Neutralizes Stomach Acidity, Prevents Food Fermentation, Sour Gassy Stomach and Acid Indigestion.

Doubtless, if you are a sufferer from indigestion, you have already tried pepsin, pancreatin, charcoal, drugs and various digestive aids and you know these things will not cure your trouble—in some cases do not even give relief.

But before giving up hope and deciding you are a chronic dyspeptic just try the effect of a little Bisurated Magnesia—not the ordinary commercial carbonate, citrate, or milk, but the pure Bisurated Magnesia which you can obtain from practically any druggist in either powdered or tablet form.

Take a teaspoonful of the powder or two compressed tablets with a little water after your next meal, and see what a difference this makes. It will instantly neutralize the dangerous, harmful acid in the stomach which now causes your food to ferment and sour, making gas, wind, flatulence, heartburn and the bloated or heavy, lumpy feeling that seems to follow most everything you eat.

You will find that provided you take a little Bisurated Magnesia immediately after a meal, you can get almost anything and enjoy it without any danger of pain or discomfort to follow, and moreover, the continued use of the bisurated magnesia cannot injure the stomach in any way so long as there are any symptoms of acid indigestion.

MAKES TILDEN ONLY HOPE OF AMERICA

French Opinion Concedes His Victory in Singles—May Win With Mrs. Mallory.

PARIS, May 27.— French tennis experts seem convinced that the hopes of the United States for victory in the world's hard court tennis championships to begin at Saint Cluod on Saturday are confined to William T. Tilden 2d., of Philadelphia, the world's grass court champion, in the singles, and to Tilden and Mrs. Molla Bjursedt Mallory, women's singles champion of the United States, in the mixed doubles. Many Americans, however, are backing Mrs. Mallory to defeat Suzanne Lengien, the French women's singles champion, for the women's singles title. ilden and Annold Jones are not thought, even by the optimistic, to have much chauce for the men's doubles title.

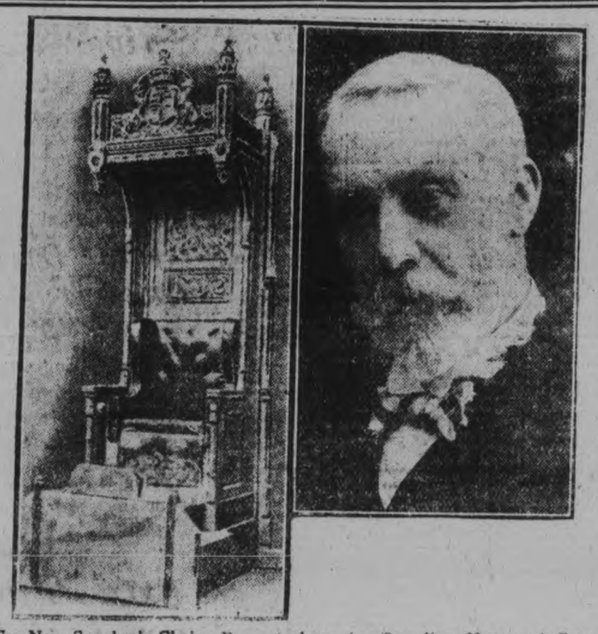

The New Speaker's Chair—Presented to the Canadian House of Commons by the mother of parliaments. The presentation was made by Rt. Hon. James W. Lowther, former speaker of the British house, who has just came to Ottawa for the purpose.

FIGHT FOR CHATEAU AFTERMATH OF THE WAR.

PARIS, May 26. (Canadian Press.) Efforts by two princes of the House of Bourbon-Parma to recover possession of the celebrated Chateau de Chamboard, which was sequestered by the French government during the war is one of the most interesting aftermaths of the great conflict?

The Chateau is more than 400 years old and is one of the most striking and interesting of the famous feudal establishments of ancient France. It was once one of the most magnificent of these great estates and lies in the valley of the Loire close to the town of Blois, and has about 15,000 acres, part of which is enclosed by walls extending for 20 miles. The building is about 200 feet square with a famous circular tower at each corner and a double spiral staircase leading to the double lantern, which dominates the centre tower.

It was built about 1526 and for two centuries was a royal residence. Louis XV gave it to Marshal Saxe and Napoleon presented it to Marshal Berthier. Eventually it fell into the possession of of the Duke of Parma.

At the beginning of the war it was owned by Prince Elias of Bourbon-Parma ,and was sequestered because he was serving in the Austrian army as an attache of the Austrian General Staff. Prince Elias is a brother of Zita, the wife of the former Emperor Charles of Austria-Hungary, who lately attempted to regain his throne as king of Hungary.

After the war Prince Elias attempted to recover possession of the estate, but the French courts have just disallowed his claim. This however does not settle the question of its ownership for Prince Sixtus, also of Bourbon-Parma, brother of Prince Elias, has put in a claim to the ownership of the Chateau.

Prince Sixtus does not suffer the disability of Prince Elias, as Sixtus and his brother Xavier both offered their services to the French government in the war and being refused on the ground that descendants of the old royal houses could not be permitted to fight for France, they both enlisted in the Belgian army where they served as stretcher-bearers under fire. Their bravery in this sevice was afterward recognized in a French citation.

C. S. Blackwell, who has been appointed chairman of the board of trustees to succeed Sir Joseph Flavelle, who has resigned.

Dr. G. C. Porter—Ottawa man, who has resigned from the position of secretary of the Canadian Association for the Prevention of Tuberculosis, a position he has filled for the past fourteen years.

WAR CRIMINAL IS GIVEN TEN MONTHS' TERM

"SHAME!" CRY BRITISH M.P.'S WHEN THEY LEARN OF IT.

LONDON, May 27 (Canadian Press).—When the Attorney-General announced in the House of Commons yesterday that the first war criminal tried at Leipzic had been sentenced to ten months' imprisonment, there were cries of "Shame," and general cheering followed Sir Frederick Banbury's question, "Will the House be given an opportunity of discussing this extremely inadequate sentence?".

AUTOMOBILE TIRES IN SELECT GROUP.

Automobile tires are now in that exclusive and select group of commodities which are lower in price than during pre-war times. The announcement made by the B. F. Goodrich Company, of Canada, Ltd., reduced their tire prices 20 per cent. This is the second Goodrich price reduction in six months time, making the prices lower by about 35 per cent. than prevailed during the motoring season of 1920.

The announcement pointed out that a new price level has been put into effect at the opening of the season, at a time when motorists are replacing their old tires with new ones.

The new prices, it is said, are to continue throughout the season, and are not merely a "bargain" or temporary reduction. This radical action, according to the announcement, was taken to benefit the motorist, who had planned to defer his tire buying until July or August in anticipation of lower tire prices. With the prices now lower there is little excuse for car owners to be inconvenienced by riding on patched or makeshift tires .

In making the announcement the Goodrich Company said: "In most parts of the country the active tire buying season opens with the first of aMy, hence it is the proper time to make a serious effort to establish a new schedule of tire prices.

"While a reduction of prices during the 1921 season might not have been expected by the motoring public, it is safe to say that it came much sooner and was a greater reduction than had been anticipated.

"The only question is whether or not it is too low. We feel that our readjustment of prices is radical, and at one move it puts tire prices at rock bottom.

"Conditions in the automobile industry are much better and the outlook much brighter and of course this is reflected in the tire industry. Fair wages, honest products, right prices, and a square deal all around, are what will give producer, distributor and public real confidence. Recognizing this, we put out prices at the point we have announced."

The action of the Goodrich Company is accepted as an indication that the geat manufacturing concerns of the country, are preparing to take the lead in bringing down the cost of things.

IMPROVE YOUR CAR—INCREASE ITS VALUE

A little time and a very little effort on your part with only slight expense will give your old car the appearance of a brand new machine.

Kyanize

MOTOR CAR ENAMELS

These are positively the most durable automobile coatings on the market. Eight handsome colors in addition to Black and White. Paint and varnish the car in one operation and dry quickly with a tough, brilliant lustre that will not crack, peel, chip or soften under any possible weather conditions known.

MOTORISTS—GET THIS FREE BOOKLET

C. B. ROUTLEY, PETERBORO, ONT.
A. E. SAUNDERS, BROWNTON, ONT.

STORE OPENS - - - 9 a.m.
CLOSES SATURDAY - 9.30 p.m.

The CRESSMAN Company Limited

A 50c Mid-day Lunch Served in Our Tea-Room from 11.30 a.m. to 2 p.m.

The Last Saturday of Progressive Month Features

The Last Day of the May Sale of Hosiery

The Month-End Sale of Dress Silks

A Great One-Day Sale of Dress Voiles (Main Floor)

Behind the Scenes

Commerce is often like a play. One sees only the entire result or effect—the movement of people, the blending of colours, the actual merchandise, and the selling or buying of them.

But behind the scenes there is drama, romance, and adventure, all weaving the fabric, cutting the marble, painting the picture, or shaping the hat that you buy.

Ships and trains, ambitions and dreams, inspiration and thought, men and women and machinery — all writing in various materials and forms, the story of commerce.

This Store is part of the Great Drama of Distribution, gathering from the four corners of industry the things to set upon the stage for your inspection and approval, at a price that is just and reasonable.

The Cressman Co. Ltd.

It's Time To Don the Straw, Men!

The warm weather is here, and so are the Hats! We are speaking for our own Store, of course, for we know we have enough smart models to please most men. There are many different shapes, and some novel straws that are different to those of former years.

Boaters and Sennits at prices from $2.00 to $4.00. A feature of some of the split straws is that their black bands are deeper than usual, being 2½ and 2¾ inches.

Men's Oxfords to Accompany Summer Clothes

"Talbot" Shoes, Formerly Called "Just Wright"

BOULEVARD—Anzac calfskin in C. and D. widths, fancy perforated receding toe with the new saddle strap. Price, $10.00.

BROGUE—Typical Brogue style with broad saddle strap toe, double sole; of Anzac calfskin. Price $10.00.

LONDON—Can be had in either Anzac calfskin or Vici kid. Obtainable in B., C. and D. widths. A very comfortable Oxford. The calfskin is $10.00 and the Kid $11.00.

JAZZ—Anzac calfskin in black with sharp receding toe. Price, $10.00.

Men's Light Homespun and Tweed Suits for Summer Wear

There is nothing like a light weight Homespun or Tweed for the Summer time. Nothing like it for coolness or appearance, and they give real service, too. There are smart-looking, plain and fancy Greys and Tweeds in Greys and Brown tones. Some are single button or two button styles, with form-fitting Coats and notch lapels, and narrow Trousers with cuffs. These we sell to the Young Men or Men who like a little dash to their Clothing. For Conservative Men we stock looser-fitting garments, with three button Coats.

There is a fine range of them. More complete now than later.

Women's White Canvas Oxfords, $3.65

These are excellent shoes for outing or street wear, or for the house during hot weather. They have a low Cuban heel and medium toe. The price is certainly a moderate one.

Cressman's "Ideal" Ball Floss, 15c Ball

This is our third shipment of this excellent and inexpensive Floss for hand-knitting. We now have a selection of twelve of the most popular shades. Obtainable in black, white, turquoise, pink, navy, peacock, coral, buff, Copenhagen, etc.

Women's $1.50 "Queen Quality" and "Kayser" Silk Gloves at $1.19 Pair

These Gloves are made of extra quality silk and have reinforced finger tips. Some are plain and others have contrasting colored points. The colors are black, white, navy, sand, grey, brown, smoke and pongee.

The Only Saturday of the Month-End Sale of Silks!

$3.75 TAFFETA SILK $2.79 YARD

Thirty-six inches wide; obtainable in dark brown, light brown, white, pink, Nile green, sand, light grey, taupe, navy, sapphire, maize, shot Copenhagen and shot Nile.

$2.25 WASH SATIN $1.83 YARD

Thirty-six inches wide; obtainable in white and pink.

$1.25 PONGEE SILK 89c YARD

In the natural color and 33 inches wide.

$2.50 SILK JERSEY $1.98 YARD

Obtainable in pink or white; 33 inches wide.

$3.25 DUCHESS SATIN $2.29 YARD

Obtainable in navy blue and is 36 inches wide.

$1.50 HABUTAI SILKS $1.19 YARD

Obtainable in turquoise, pink, orchid, rose, grey, navy, brown, Paddy, maize, black and white; 36 inches wide.

$2.50 PAILLETTE SILK $1.89 YARD

Obtainable in rose, burgundy, taupe, seal brown, light brown, nigger brown and flesh pink; 36 inches wide.

$2.50 BLACK PAILLETTE SILK, $1.74 YARD

A true black and 35 inches wide.

$2.50 GEORGETTE CREPES $1.75 YARD

Forty inches wide and a whole series of colors—beige, orchid, apricot, flesh, sand, pale blue, turquoise, rose, Pekin, Japan, henna, Nile, Copenhagen, Paddy, Russian, navy, burgundy, prunella, brown, nigger, silver, pearl, battleship grey, white and black.

Toilet Goods Specials

39c bottles Florida Water, 29c.
Exelloid Tooth Brushes, 29c.
Hutax and Colgate's Tooth Paste, 27c.
Vivaudau Mozart Sweet Pea Perfume, 20c a vial.
Cutex and Mavis Talcum Powders, 29c tin.
Cumfy Hair Nets, 6 in a box, 43c box.
Corson's Tooth Paste, 25c tube.
Palm Olive Cold Cream, 27c tube.
Palm Olive Vanishing Cream, 27c tube.

Soaps and Notions

Favorite Toilet Soaps, 6 cakes 25c.
35c large bars Castile Soap, 19c bar.
Lux, 4 pkgs. 42c.
Rinso, 3 pkgs. 23c.
Bias Tape, 11c card.
Waterproof Sleeve Protectors, 19c pair.
Corticelli Middy Laces, 5c each.

The Latest Song Hit

"Now I Lay Me Down to Sleep," at the Music Counter.

Saturday's Mid-Day Lunch, 50c

11.30 a.m. to 2 p.m.

SOUPS
Vegetable or Tomato

COLD MEAT
Roast Beef or Ham

HOT MEAT
Roast Pork with Gravy
Sweet Pickles or Chili Sauce

VEGETABLE
Mashed Potato

DESSERT
Date Pie, Fruit Salad, or Ice-cream

Bread and Butter
Pot of Tea or Coffee

IN THE

Bargain Annex

Registered

SATURDAY

A Great Sale of Hespeler Grey Granite Ware

Water Pails 49c

Preserving Kettles, 79c and 85c

The water pails have a capacity for 10 or 12 quarts. They are rated as second quality goods because of the uneven finish of the enamel. *But Only Their Appearance is Injured.* Otherwise they are as good as firsts.

The preserving kettles are Hespeler Grey, *FIRST QUALITY.* Those at 79c have a capacity for 10 quarts and the 89c ones will hold 14 quarts.

900 YARDS

39c Striped Galatea Shirtings, 27c Yard

An especially good quality Galatea Shirtings in a range of China blue and white striped patterns. An excellent wearing and washing cloth, suitable for dresses, blouses, aprons, shirts, etc. The width is 31/32 inches.

Yard-Wide Drapery Cretonnes, Former 69c to 79c Values for 39c Yard

All are new, from this spring's shipments. They are a full yard wide and there is an excellent range of patterns. Before these shipments arrived these same qualities were selling at from 65c to 79c yard. The selection of coloring is so extensive that you will find a suitable tone for any room.

300 YARDS ONLY

Extra Heavy Circular Pillow Cotton at 47c Yard

A splendid Cotton that comes in three widths—40, 42 and 44-inch. The former prices were 75c, 80c and 85c a yard. We have sold so much of it at this price that we know the value must be good.

These Saturday Bargain Annex Lines Are Excellent Buying

Women's $2.50 Fine White Voile Blouses	$1.49
Double Bed Size White Flannelette Blankets	$1.98
Boys' Summer Jerseys, good range of sizes	43c
75c Heavy Quality 8/4 Bleached Sheeting, yard	49c
Habutai Wash Silks, 27 inches wide, yard	43c
39c Yard-Wide "Scout" Prints, yard	25c
Children's White Cotton Drawers	39c
Yard-Wide Curtain Scrims, yard	19c
Dress Ginghams and Chambrays, yard	23c
50c and 60c Plain White Dress Voiles, yard	33c
Women's Pink and White "Snug Fit" Bloomers	39c
Women's Black Cotton Hose, pair	19c

Furniture at Lowered Prices Saturday Only

$131.50 Dining Room Suite, $95

Here is a Nine-Piece Suite with a golden oak finish. It is made up of Buffet, China Cabinet, one Arm and five Small Chairs, upholstered, and a Round Pedestal Table that extends six feet.

$28 Dresser, $19.75

One only. Golden oak finish, four drawers and bevelled British plate mirror.

$37.50 Dresser, $25

One only. Golden oak finish, two long and two short drawers and large oval, bevelled British plate mirror.

$25 Dressing Tables, $14.75

Two only. One drawer, oblong British bevelled plate mirror and oak finish.

800 Yards Dress Voiles Many Pieces Only Half Price At 49c Yard

A special purchase combined with a clearaway lot gives this sale a splendid variety of patterns and colorings in light, medium and dark tones; also some all white in checks and stripes. The widths are from 36 to 39 inches. Some of the patterns will be displayed in our window to-night.

Regular 75c to $1 Values

On Sale in the Wash Goods Section, Main Floor—Rear Arcade Entrance.

Saturday, the Last Day of the May Sale of Hosiery

Factory Seconds Women's Holeproof Silk Hose, 79c Pair, 2 Pairs for $1.50

Good stockings, even if they are seconds. Usually there is just one flaw in each Stocking, and it is so insignificant that it will not impair the wear.

You can have black, nigger brown, navy and white in sizes from 8½ to 10, inclusive.

Women's "Venus" $2 Silk Hose, Sub-Standards, $1.19 Pair, 2 Pairs $2.30

Sub-standards are better than seconds, yet they are not as good as firsts. It requires a great deal of perserverance to find anything wrong with them. Obtainable in black, brown, navy blue, grey and white in a complete range of sizes.

Women's $1.50 Ribbed and Plain Heather Lisle Hose, $1.19 Pair

Very attractive Stockings these. They are "Mercury" brand, so their quality is assured. Knit to form without seams, and there is a selection of plain and fine ribbed ones—mostly browns or greys. Good range of sizes for early buyers.

Women's $1.35 O. S. Size Lisle Hose, 93c Pair, 2 Pairs $1.75

These are our best quality O. S. size Lisle Stockings. You can have black or white in sizes 9, 9½ and 10. Full fashioned and "Penman-Made."

Hosiery for Men, Women, Boys and Girls Is Listed Here at Low Prices

Women's Black Lisle Boot Hose, 49c pair, 2 pairs 95c.

Women's $1.25 Colored Silk Hose, 83c pair, 2 pairs $1.60.

Women's 75c Mercerized Black Lisle Hose, 49c pair, 2 pairs 95c.

Women's 85c and 89c Lisle Hose, white, brown or black, 69c pair, 2 pairs $1.35.

Women's 75c Heather Lisle Hose, 39c pair, 2 pairs 75c.

Women's $2.00 Black or White Cashmere Hose, $1.39 pair, 2 pairs $2.70.

Men's 50c Lisle Hose, 29c pair, 3 pairs 85c.

Men's $1.00 Black Cashmere Hose, 55c pair, 3 pairs $1.55.

Children's 50c Colored Top Socks, 39c pair.

Boys' and Girls' 50c Black Ribbed School Hose, 33c pair, 3 pairs 95c.

Boys' and Girls' Black, Brown and White Ribbed Hose, 19c pair, 3 pairs 55c.

$5 Bed Spreads, $3.19

Extra quality large size Bed Spreads. Those received in the previous shipment retailed at $5.00 each. These are exactly the same quality. They are an excellent weight "Naples" with satin finish, hemmed ends, and already for use. Full double bed size.

(Street Floor, Rear Arcade Entrance)

A Showing of White Millinery for Summer Days Priced at $5.95

Just as fine a lot of summer millinery as we have ever shown at this price. Those combined of ribbon and tagel are very lovely and the others that are of ribbon and milan are equally as pretty. There are, also, some sport hats of white felt with ribbon crowns and some of milan with straight and rolling brims, smartly trimmed with organdie.

TURNBULL'S | Telephone 1650 | Store Hours: 8.30 to 5.30 Daily, Saturdays 8.30 to 9.30 p.m. | Telephone 1650 | TURNBULL'S

Ask to See Our Hurlingham Coats---The Coat of Quality. Third Floor

19 Only--Gingham, Voile & Organdie Dresses

Travellers' Samples, $8.50 each

A One Day Sale of splendid quality of Gingham, Voile and figured Organdie Dresses. made in some of the smartest little styles you would wish to see. Frills of contrasting colors on the Organdies, pipings of white on the Check Ginghams, and fancy frills of lace, etc., on the Voiles. And colors are all the newer shades. For Saturday Only will these be marked at this price. They are travellers' samples, but are not in any way the worse. Sizes are 18 to 38 Only. All at the one price

$8.50 each

Misses' Silk Dresses That Were Reg. $35 Saturday $22.50

Colors, navy and black. These are all new numbers and feature the newest of the smart styles for present wear. Square or round necks, short or three-quarter sleeves, with trimming of embroidery and fancy stitching. The sizes are 16, 18 and 20. Regular values up to $35.00. Saturday at **$22.50**

Women's Cotton Drawers, 69c pr.

Made from a splendid cotton with an open embroidered pattern. Either style —open or closed. Special for Saturday at, pair **69c**

Voile Blouses at Exactly Half Price

Fine Voile Blouses that are a little crushed or mussed, but can easily be washed and will look just as good as new. Pretty Swiss embroidery and fine tucks as trimming. Either high or low necks, long or short sleeves. Values from $3.00 to $10.50. Sizes 36 to 44. To clear on Saturday at **exactly half their original price.**

LEATHER SHOPPING BAGS, SIZE 13½ X 14 IN. 98c EACH

Made from a fine but good strong quality of leather. They are a good roomy Bag with two strap handles. Seams are all well stitched. We were very fortunate in this purchase by buying a quantity of them—we are able to sell them at about half the regular selling price. On Sale Saturday morning at 8.30 for, each **98c**

REG. $3.00 LEATHER SHOPPING BAGS AT $1.69 SATURDAY

These Bags sold this season at $3.00 each, but on Saturday only we will sell a limited number of them at this very low price. They are made of splendid black leather and lined with good quality pretty patterned cretonne. The top fastens with overstrap and dome. They have also two strong leather handles. The Bag has a set-in piece at bottom, making it very roomy for carrying parcels. Special for Saturday at only, each **$1.69**

NAVY TAFFETA, REG. $3.00 FOR $2.19

Pure Chiffon Taffeta, oil boiled and skein dyed. A good firm weave and an excellent shade of navy. A splendid opportunity to secure your dress or skirt length from a high-grade quality at a very moderate figure. Positively the best value offered this season. 36 inches wide. Navy only. Regular $3.00 yard, for **$2.19**

HERE IS GOOD BUYING IN WHITE COTTONS SPECIAL SATURDAY PRICES

Beautifully soft and well-woven Cottons, the better sort. For making fine lingerie, etc. Note the special prices:

52-inch Embroidery Cotton. Regular 85c yard. Saturday, yard **57c**
52-inch Embroidery Cotton. Regular 95c yard. Saturday, yard **69c**
36-inch Bridal Cotton. Regular 65c yard. Saturday, yard **49c**
Horrockses' Longcloth, soft linen finish, 36 inches wide. Regular 65c yard, for, yard **43c**
36 inches wide. Regular 75c yard, for, yard **53c**

PURE LINEN TABLE DAMASK (MILL ENDS), AN EXTRA SPECIAL PURCHASE DIRECT FROM THE FACTORY

Pure Linen Bleached Table Damask that are mill ends, ranging in length from 1 to 3½ yards. The widths are 54 inches to 72 inches. These were purchased direct from the mill and are marked at less than half the regular value. Every piece is bleached a pure snowy white. Saturday they will sell for **less than half price.**

500 TUMBLERS, SATURDAY 6 FOR 29c

Made of clear glass. A splendid quality for every day or cottage use. Saturday ..... **6 for 29c**

SET OF 3 JUGS, REG. $2.00 FOR SATURDAY $1.59 SET

Splend'd quality of Heavy Porcelain Jugs in convenient size. Neatly decorated. Saturday special, set of 3 ..... **$1.59**

Cups and Saucers, Saturday only, each **25c**
Granite Tea Pots, 50 only, Saturday **39c**
1 Butter Crock (No. 4) and 1 tin Water Glass **$1.49**
4 bars N. P. Soap and 1 of Rinso for **$1.00**
3 Snowflake Ammonia **26c**
Boston Tea Kettles **75c**
Daisy, Tea Kettles **35c**
Mixing Bowls, Saturday, 29c, 39c and **89c**
We sell Kasement Screen Doors.
We sell New Perfection Coal Oil Stoves.

LINEN SHADE RUNNERS 17 X 50 IN., $1.19 EACH

Just the kind of a Runner for cottage use. They are in linen shade and embroidered in pretty colored designs. Note the length of these Runners. Special for Saturday, each **$1.19**

WHITE COTTON RUNNERS, 29c EACH

These have a deep lace edge. The centre is made of high-grade white cotton, with a splendid linen finish, round even thread. Special for Saturday at each **29c**

NOTIONS

Mercerized Mending, in all staple shades, ball **1cc**
Hooks and Eyes, in tubes ..... **2 tubes for 5c**
Wax Paper Luncheon Rolls, roll **5c**
Electric Curlers, card **40c**
Colored Lingerie Tape, card **20c**
Colored Silk Lingerie Braid ..... **6 yards for 50c**
Bone Hair Pins, 4 on card, card **15c**
Children's Hose Supporters, pair **25c**
Ivorine Thimbles, each **10c**
Bias Tape, in extra fine quality, card **20c**

TOILET DEPT.

Violet Cream and Witch Hazel Cream, special for sunburn, regular 35c, for, bottle **25c**
Rose Geranium Soap, extra good quality, regular 2 for 25c, at ..... **2 for 19c**
White Toilet Soap ..... **6 for 25c**

Demonstration of Hotpoint Electrical Appliances Main Floor

A PRACTICAL DEMONSTRATION OF HOTPOINT ELECTRICAL APPLIANCES IS NOW GOING ON ON OUR MAIN FLOOR

Come in and see how easily it is to roast meat and do all kinds of cooking on Hotpoint Appliances. **Have a free cup of coffee while you are waiting.**
—Main Floor.

Largest Double Bed Size 12-4 Flannelette Blankets, $2.19 pair

These are not a 11/4 double bed blanket, but the largest size, 12/4. (They are slightly imperfect). White with pink or blue borders. This is absolutely the lowest price quoted on largest size flannelette blankets. Saturday only, $2.19 pair.

Fancy Silk Faille Skirting $2.39

A fortunate purchase of novelty silk material for sport skirts at half their regular value. One of the large silk houses are taking stock and had a few short lengths left of this fabric, which is one of the most popular this season, the result being we secured the lot at less than half price. Every color is a good one and there are seven to select from. They are ivory, sand, neptune, cinder, rose, bear and seal. There is only a limited quantity to sell, not being more than 25 yards in one color. The weave is a faille with a pretty fancy satin stripe. You may take the width of the material for the length of your skirt. It would also make pretty smocks or dresses. 42 inches wide. Regular $5.00 value. Yard **$2.39**

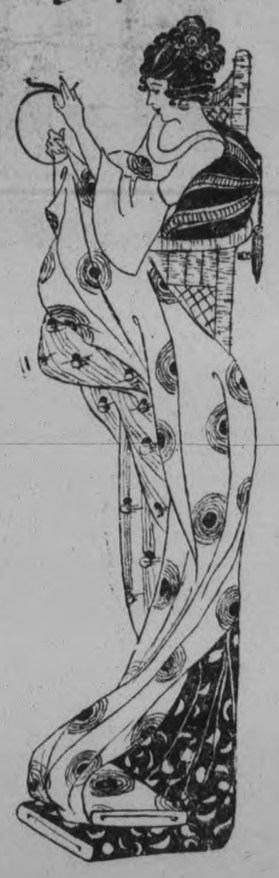

Have You Seen Our Wool Department?

Since our new Wool fixtures have been installed all the Wool is placed in little compartments, each color being by itself. You can see the whole range of colors in any kind of Wool at a glance, and the colors have been cleverly blended together, creating a harmonious effect. This is one of the most up-to-date departments in Ontario. Every kind of Wool Is here represented.

See Kitchen Cabinet Club Advertisement on Opposite Page.

A Comforter For The June Bride

Have you seen our splendid showing of Eiderdown Comforters? They are the famous McLintock's make, which means the best of English makes. The color combinations are rich and harmonious. Down fillings. The ideal gift for the June bride. Ranging in price from ..... **$14.75 to $42.50**

Ladies' Pure Thread Silk Hose That Sells Reg. For $2.50 Will Sell on Saturday For $1.15 pair

These Hose are well worth their regular price, but as an extra special for Saturday they are reduced to this Sale price. Deep lisle garter top, fashioned and seamless, and reinforced toe and heel. All sizes. Black only. Pair **$1.15**

Try Our Malted Milk

THE J.C. Turnbull CO. LTD

Fresh Fruit Sundae Soda Fountain

Saturday Corset Special

LIGHT WEIGHT CORSETS FOR SUMMER, SIZES 20 TO 28 AT $1.47 PAIR

A very neat-fitting Corset, made of strong white coutil, not too heavily boned. They are just what you need for the hot summer weather. Four hose supporters and back laced. Very specially priced for Saturday at, pair **$1.47**

Six Notable Summer Underwear Specials

They are Splendid Values

LADIES' TOPLESS VESTS, REG. 85c QUALITY SATURDAY 59c EACH

Nice fine quality of Vests for summer wear in 1/1 rib weave. Small straps over shoulders. These may be had in pink and white. Regular value 85c each. Saturday, each **59c**

SMALL WOMEN'S VESTS, 19c EACH, 3 FOR 55c

These Summer Weight Vests are knit 1/1 rib. They have a very low neck and no sleeves. A fine crochet edge finishes top, through which a tape draw-string passes. A very popular summer garment. Sale price, each ..... **19c, 3 for 55c**

LADIES' VELVET KNIT COMBINATIONS, REG. $2.00 GARMENT, FOR $1.19

These are the well-known "Oxford" make, featuring the flat lock seam. They come in short sleeves, low neck, and daintily trimmed with lace umbrella knee. Regular value $2.00. Saturday **$1.19**

LADIES' FINE RIBBED COMBINATIONS, REG. $1.75 VALUE, FOR 98c GARMENT

These come in low neck and short sleeves and umbrella knee. A daintily made yoke of fine lace at top. A splendid value in fine underwear. Garment **98c**

"CUMFY CUT" LADIES' SUMMER VESTS, REG. 65c QUALITY, FOR 43c

This is a well-known make that has always enjoyed great popularity, both for wear and comfort. Every garment is cut in such a way that it fits the figure perfectly. This same quality of Vest sold for 65c each. Saturday they will sell for, each **43c**

Ladies' Fine Quality Bloomers, Reg. 85c Quality at 59c Pair

These may be had in medium and large sizes. They feature a reinforced gusset, which adds very materially to the life of the garment. They have an elastic band at waist and knee. Such garments as these never sold for less than 85c. They are priced for Saturday at, pair, **59c**

RIBBON DEPT.

Dresden Ribbon, in light and dark shades, 5 and 6 inches wide, in handsome designs, yard **$1.10**
Dresden Ribbons, in light and dark shades with satin stripe, 6½ inches wide, yard **$1.39**
Metalic Ribbons, in gold and silver, extra heavy quality, 1 inch wide, yard **75c**

(See Our Remnant Basket)

NECKWEAR DEPT.

Special for Saturday — Pique Collars, in the extra long tuxedo style, each **75c**
Heavy Cream Lace Collar, in pointed style, each **90c**
Middy Collars, in white, cadet and navy, each **85c**
White and Colored Embroidered Frill, in beautiful soft shades, yard ..... **$1.85 and $2.25**
Pleated Frilling, in all light shades, edged in white, yard **$2.25**

TURNBULL'S | Telephone 1650 | Store Hours: 8.30 to 5.30 Daily, Saturday 8.30 to 9.30 p.m. | Telephone 1650 | TURNBULL'S

Turnbull's 2nd Annual Sellers Kitchen Cabinet Club

Will Open for New Members on Saturday

This Club is Open for New Members for Ten Days Only—Join To-Day

IT WAS OUR INTENTION THIS YEAR TO HAVE ANOTHER CARLOAD OF THESE SELLERS KITCHEN CABINETS FOR SALE ON THE CLUB PLAN, THE SAME AS WE DID LAST YEAR, BUT WE FOUND IT WAS IMPOSSIBLE TO GET SO MANY, WITH THE RESULT THAT WE HAVE ONLY TWENTY CABINETS TO SELL ON THESE CLUB TERMS. THAT IS TO SAY, THAT THE CLUB MEMBERSHIP IS LIMITED TO TWENTY MEMBERS. WITH THIS FACT BEFORE US, WE CANNOT EMPHASIZE THE NECESSITY OF JOINING EARLY TOO STRONGLY, BECAUSE LAST YEAR WE HAD VERY NEARLY THAT MANY MEMBERS SIGNED UP THE FIRST DAY THE CLUB WAS OPEN, AND WE ARE EXPECTING TO HAVE JUST AS READY A RESPONSE OR MORE SO, THIS YEAR. THERE ARE ABOUT 250 HOUSEWIFES OR HOUSEKEEPERS IN PETERBOROUGH USING "SELLERS" KITCHEN CABINETS AND ARE MORE THAN SATISFIED WITH THEM.

Club Terms

$2.00 Down Will Make You a Member of the 2nd Annual "Sellers" Kitchen Cabinet Club

After paying your Initial Fee of $2.00 to the Secretary of the Club, your Name is Enrolled. Then you pick out the Cabinet which best suits your needs, from the Eight different styles of "SELLERS' which will be shown to you. The Cabinet will then be sent to your Home, with one of the White Enamel Kitchen Chairs Free of Charge. All that remains to be done is for you to make your Regular Weekly Payments, according to arrangements made at time of purchase or joining the Kitchen Cabinet Club,. There are no other charges or obligations . You use the Cabinet while paying for it.

Seeing is Believing

So many people use that expression, and in a great many cases it is true. In this one it is true. If you will come in and let us show you how all these savings of time, labor, steps, etc., are made possible, you will grasp the "Sellers" idea of a modern, systemized kitchen right away.

There is No Other Kitchen Cabinet Worth While

When you can get a "Sellers," that is a fact. No other Kitchen Cabinet, regardless of name, fame, or price, can begin to compare with the "Sellers" in quality.

A Well Organized Kitchen Has in it a "Sellers" Kitchen Cabinet

The Best Servant in the Home

No man using modern labor-saving office or factory equipment is really mean enough to deprive his wife of up-to-date equipment for the kitchen, with which she can organize her work in the home. The "Sellers" Kitchen Cabinet is the great kitchen organizer. By using this beautiful piece of furniture, you concentrate all kitchen articles into one place, and they are within reach from the work table, no needless steps when a "Sellers" is in the kitchen.

——— CLUB MEMBERSHIP LIMITED ———

There are only 20 of these Famous "Sellers" Kitchen Cabinets. Therefore only 20 members---Join To-Day

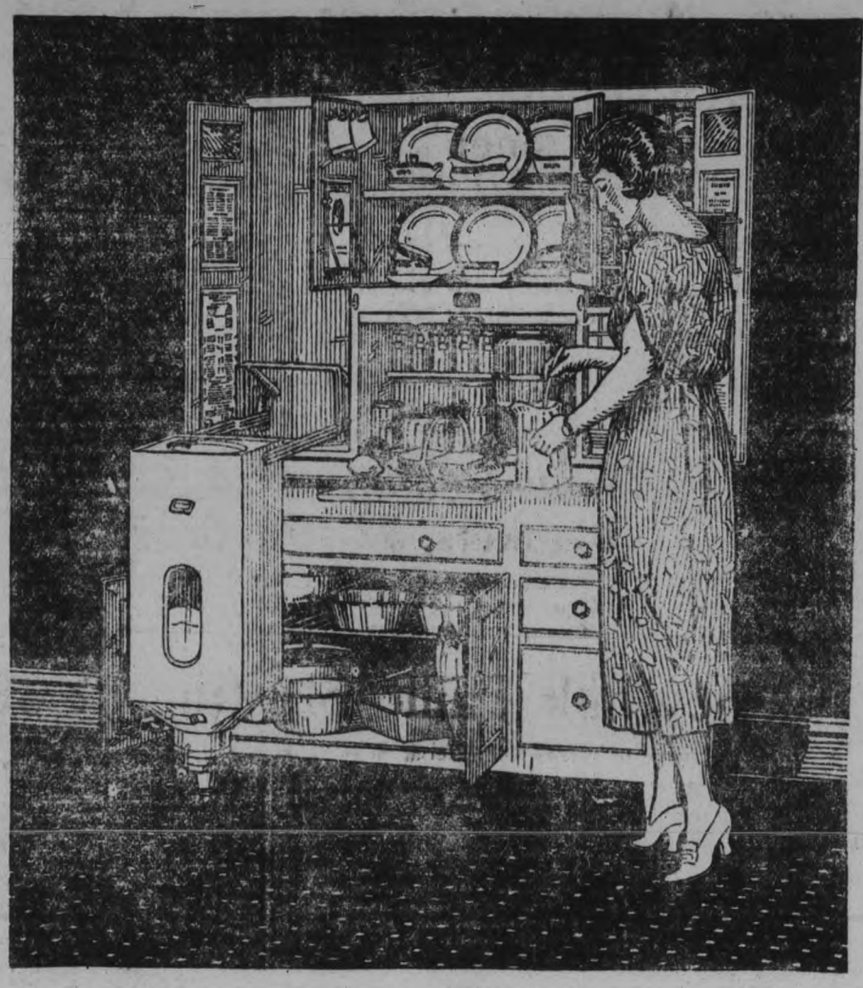

FREE To Every Member During This 2nd Annual "Sellers" Kitchen Cabinet Club Sale

An easy backed white enamelled kitchen stool. It is the handiest piece of furniture of its kind around the kitchen. It is so light, but strongly constructed, and just the proper height to be able to sit up to the table or cabinet while doing your work.
See these in our George and Simcoe St. windows on display with the Cabinets.
There is no charge whatever for this chair or stool, it is given away absolutely free to every club member. JOIN TO-DAY.

Facts About the Wonderful Kitchen Cabinet The "Sellers"

It Has 15 Long-wanted Features, Found in No Other Kitchen Cabinet. Here they are—Read them Carefully:

1—Automatic Lowering Flour Bin.
2—Automatic Base Shelf Extender in Lower Cupboard.
3—Ant-proof Castors.
4—Gravity Door Catches.
5—Porcelain Work Table.
6—Dovetail Joints and Rounded Corners.
7—False Top in Base—Dust-proof.
8—All Oak.
9—Oil Hand-rubbed Finish, withstands Steam in the Kitchen.
10—Full Roll Open Front.
11—Roller Bearings for Extension Work Table.
12—Commodious Kitchen Linen Drawer.
13—White Enamelled Interior (Upper Section).
14—Sanitary Leg Base Construction.
15—Glass Drawer Pulls.

The "Sellers" Saves You Time, Labor, Trouble, Material

If you have never used a good kitchen cabinet, such as the "Sellers," you will have no idea how many steps, how much trouble, how much time, temper and nervous energy, it would save. Everything is so handy, right at your finger tips. This Cabinet will actually hold 300 cooking articles, and by keeping them all in one place, your kitchen is kept orderly, systemized and therefore lessens your work.

Extra Special Features

Two of the most important features of the "Sellers" Kitchen Cabinet are: First, the Automatic Lowering Flour Bin. It lowers on two strong steel arms to the level of the work table, thus eliminating the lifting of the flour bag. To put it back into place, you merely bear down on it, releasing the latches, then two heavy coil springs gradually lifts it back into place again. The second feature is the automatic base shelf extender by means of an arrangement on the bottom of the lower door, the base or floor of the shelf pulls out to a distance that does away with stooping and reaching, so tiresome and injurious.

See Window Display in our George and Simcoe Street Windows

THE J.C. Turnbull CO. LTD

See the handy Kitchen Work Stool—FREE with every "Sellers" Kitchen Cabinet

BUILDING PERMITS SINCE LAST WEEK

COUPLE MORE HOUSES BEING ERECTED IN THE CITY.

Since Tuesday, May 17, building permits totalling in value $4,875 were issued at City Hall. Two permits for dwellings each estimated to cost $2,000 were issued. One was to James Clancy for a brick veneer dwelling on Smith street, 27 ft. x 21 ft., with eight rooms. Other permits issued were:

Other Permits.

J. M. Luther, wood shed, 75 Cressent sreet, $25.00.

George R. Jones, garage, 305 Maitland avenue, $100.

Michael Murphy, verandah, 64 Aberdeen street, $125.

James Richardson, verandah, 465 Downie street, $300.

H. M. Manning, garage, 624 Rubidge street, $50.

P. J. Hickey, repairs verandah, 535 Reid street, $75.

John Davis, alterations, 91 London street, $200.

LAKEFIELD NEWS

Miss Jean Stark, of Chatham, was the guest of her sister for a few days this week.

Mr. W. L. Ianson, of Viamede, Stoney Lake, was in the village on Wednesday en route for Toronto on a business trip.

Miss Mary Johnson spent the holiday in Lindsay.

Mrs. John Blewett has returned home from St. Joseph's Hospital, Peterborough.

Mrs. J. Lynn, of Peterborough, was a holiday visitor in the village.

Miss Stark, Miss Jean Stark, and Miss Hampton took the round trip to Stoney Lake on Tuesday.

Mr. C. C. Stenner, Mr. Cecil Stenner, and Mr. Percy Stenner took the round trip on Tuesday.

Awarded Degree.

Dr. R. H. Chant, of Foam Lake, Sask., became a member of Convocation of Saskatchewan University last week, receiving the degree of Doctor of Dental Surgery.

Dr. Chant, who was recently appointed an examiner in dental surgery in the same University, is the son of Mr. and Mrs. J. H. Chant.

Women Rouge Their Knees

LATEST FAD IN NEW YORK, SAYS BEAUTY PARLOR HEAD.

NEW YORK, May 27.—The latest style secret—

Women are rouging their knees.

But, according to Sidney Brooks, who made this revelation to-day, it won't be a secret very long if the girls continue to wear 'em shorter and roll 'em lower.

Brooks, a former hair dresser in the Czar's Palace and now manager of the beauty parlor in the Waldorf Astoria, said that recently some of his feminine assistants had been called upon to initiate clients in the art of beautifying their knees.

"Some time ago, as the public is fairly well aware now, women began to roll their stockings below their knees," Brooks said.

"As skirts continued to grow shorter it became apparent that, what with disclosures that might result while sitting in the present conventional posture or crossing a windy street or boarding a taxi, as much attention should be paid to the knees as the face—by the women themselves, I mean.

"Rouged knees are the result. The idea is to get just the faintest pink effect—a coat of rice powder, the slightest touch of rouge on the knee cap and a film of powder over that. I am informed the effect is quite charming."

Brooks also had an explanation for the sudden army of girlish looking women with snow white hair.

"A new kind of bleach," he said. "Many young women are finding men of mature age more attractive than youths. They believe that whitened hair not only makes them more magnetic to these men but lends an air of romance to their appearance—a sort of 'secret sorrow,' you know.

"Some girls are not just sure how their plan is going to work out, so they compromise by simply powdering their hair. In that way they can resume their natural appearance at will."

According to Brooks, this whitened hair fashion is developing a tendency toward the freakish big coiffures of the Louis XVI. period.

"The ladies!" he sighed. "What next?"

ELECTED VICE-PRESIDENT.

M. S. Donaghue of Peterborough, was elected second vice-president of the Master Horseshoers and Carriage Workers' Association of Ontario at the tenth annual convention in Brantford on Tuesday.

Belfast City Hall, Damaged by Bombs.—An incident of Rioting in Belfast Thursday night was the blowing up by Sinn Fein bombs of that part of the City Hall, Belfast, which had been designated as the meeting place of the Northern Irish Parliament.

PETERBOROUGH BOY CYCLED 120 MILES TO KINGSTON

An unusual feat was performed on Saturday last by Uzal Waterman, aged nineteen, son of E. J. Waterman, 33 Upper Main street, Kingston, when he "biked" it from Peterborough to Kingston, a distance of 120 miles. He left Peterborough at 3.55 a.m., reached Cambellford at 6.50; left at 8.55 and arrived in Belleville at 11.45 a.m.; left Belleville at 3 p.m. and reached Napanee at 5.15 p.m.; left Napanee at 5.35 and had a break down at Odessa. After repairing his machine he left Kingston at 8.30. He averaged 12 3-4 miles an hour on the trip and was not fatigued. He left Kingston on the return trip at 11 a.m. Sunday. —Kingston Whig.

FLYERS SEE UNMAPPED LAKES, RIVERS, MOUNTAINS

CALGARY, Alta., May 27.—(Canadian Press).—Lakes, mountains and ranges of hills hitherto unmapper, and, so far as known, probably never visited by the foot of white men, were noted by the flyers of the Imperial Oil Company on their recent farthest north flight to Fort Simpson, which brought them within 300 miles of Fort Norman.

W. H. Waddell, D.L.S., who is in charge of the survey work for the company, took a number of snapshots with an ordinary kodak and the developed films revealed many details not on Government maps of the huge area. According to remarks made by several of the members of the flying crews, the thing that impressed itself most strongly upon them is the immense advantage of the new transportation method offers for the prospecting of unknown or little explored territory for all kinds of minerals, as well as for oil. With proper photographic apparatus, a detailed record of the entire geological surface indications of the northern territory could be taken for the benefit of prospectors.

Mr. and Mrs. N. Hyatt have celebrated their golden wedding at Wheatley.

R. NEILL, Limited

Summer Shoes At Reduced Prices

A SPLENDID OPPORTUNITY TO SAVE BIG MONEY ON SUMMER FOOTWEAR. GREAT VALUES EVERY ONE.

SPECIAL FOR SATURDAY

Ladies' Tie and Colonials $4.95

(No. 418½) Fine Kid One-Eyelet Tie Slipper, made with Louis heel. On Sale Saturday..... **$4.95**

(No. 338) Ladies' Kid Colonial Pump, with buckle. Neat military heel. All sizes..... **$4.95**

Ladies' Fine Turn Oxfords $5.95

(No. 307). This is of very select fine kid. A 4-eyelet Tie Oxford with turned sole. Made with Louis heel. A splendid fitter. Strictly high-grade stock. All sizes. At..... **$5.95**

WOMENS BROWN BROGUE OXFORDS $4.95

Four styles to choose from on Saturday, Ladies' Brown Calf or Side Calf Oxfords, in brogue designs, that formerly sold up to $7.50. To clear them for..... **$4.95**

Special Sale of our best grade Kid Tie Oxford, Walker-Parker make. Goodyear welt sole..... **$7.50**

Men's Black or Brown Bals $4.35

This style in either black or chocolate box kip leather. Will give excellent wear and carries a fine appearance, being made on medium recede toe. Priced at..... **$4.35**

Boys Special Brown Boot $4.00

(No. 755). An extra good value can be had in boys' sizes, from 1 to 5½, in brown calfskin. A good weight of sole and dressy in appearance. Good buying at **$4.00**

THE MOST COMPLETE STOCK OF WHITE CANVAS GOODS AND RUBBER SOLED SPORT SHOES FOR THE WHOLE FAMILY AT POPULAR PRICES.

OUR BAGGAGE DEPARTMENT (1ST FLOOR) INVITES YOUR INSPECTION.

R. NEILL Limited 350-354 George St.

Twelve Prisoners Worked on Famous Holzminden Tunnel

The famous Holzminden prison escape is admitted by all prisoners of war in Germany to be the greatest and most successful coup ever brought off in an enemy country. It remains a mystery even today to many of the 600 officers who were in the camp, how the laborious and dangerous work was kept concealed, not only from the German staff, but from the huge majority of the camp itself.

The work on the tunnel began on November, 1917, and was not brought to a conclusion until the end of July, 1918. Work was done almost every day. The tunnel was about 70 yards long and about 20 feet below the ground. It ran for a distance underneath the barracks building, under a stone fence, and led out into a wheat field, outside the cordon of guards, and the stone ed through on the night when the fin word was given, and over 100 were lined up awaiting their turn when the consternating word came back from the face of the tunnel, that it had caved in.

Of the 29 who got through before the catastrophe happened, 10 crossed the border safely into Holland. The other 19 were recaptured one by one or in pairs and brought back. Even the Germans, who are not free to commend the exploits of their enemies, had to admire the achievement in spite of their humiliation in being bested.

Passed on Idea.

The scheme was started by one or two officers who were transferred to Holland before their plan matured, but the idea and command was passed on from time to time. The working crew was limited to twelve, and this coterie formed a sort of secret society, no one side else in the camp being taken into their confidence. A second limited list had a close attachment to the inner circle, the members of this list succeeded to the original twelve as one of the latter number would be transferred to Holland or went to hospital, or be ame incapacitated through other means.

But not even this second circle was initiated into the secret until the moment when it became necessary for them to participate in the actual work. Thus at no time did more than twelve men out of the 600 know how the work was being carried on, or even where the entrance to the tunnel was. Of course, the camp in general knew something was going on, but so secret were the proceedings kept that not even the identity of the workers was known over that long period, although those men were all the time within the same, four, small walls. Too many escape schemes had failed through Hun ears catching a careless remark for any such chances being taken. There were doubtful persons in the camp about, whose military careers little was known, and it was common knowledge that the Germans often introduced fake prisoners into large camps who spoke English perfectly, and were there just to detect such plots as this one.

Watched and Worked.

Out of the twelve, three were on du each day digging. It was the task of the other nine, at the time the digg went to and from their work, to form an inconspicuous line of look outs and signal any untoward vigilance on the part of the German guards. Here it must be explained that the building from which the tunnel started, a four-storey stone barracks, was divided into two parts, one, the larger, housing about 350 officers, the other forming the quarters reserved for the English orderlies, about fifty in number. The doors entering the two parts opened into the courtyard and were situated at the two extremes of the front of the building.

Officers were not allowed to enter the orderlies' quarters, though the latter could pass freely into the officers' quarters to carry out their duties. Both these doors were locked and guarded from 6 p.m. to 7 a.m. in the winter, and from 10 p.m. to 6.30 a.m. in the summer. Both officers and orderlies quarters were frequently searched without warning in the hope of finding maps, compass, civilian clothes, knapsacks, or other escape paraphernalia.

Had Hidden Stores.

These searches were most r gorousl carri d out, and yet when the time came, more than 100 officers had the most of this equipment ready to aid them over the frontier. The floors and walls of the building were honeycombed with hiding places where these objects were ingeniously stored away against the day when they would be used. It was a constant war of wits and inventiveness between prisoners and captors, but the Germans could not spare enough men from the Western front to prevent the prisoners baffling them.

If Holzminden barracks were to be examined today, the searchers could find places where one can walk almost around the walls between the thick outer wall and the plaster, all the joists and woodwork inside having been torn out, unknown to the Huns, for firewood during the cold nights when no fuel was supplied. The old-fashioned wide window seats give an excellent and untraceable entrance into the walls.—The Telegram.

There are Many Jelly Powders- But Only One

JELL-O

Insist on Having "Canada's Most Famous Dessert"

Made at Bridgeburg Ontario

MAY USE BRITISH FOR POLICE DUTY IN UPPER SILESIA

FURTHER SERIOUS CLASHES BETWEEN GERMANS AND POLES.

BERLIN, May 27. — Canadian Press. — The British forces which are on the way to Silesia will, it is believed here, proceed to points in the industrial sections of the district and will be used for police duty in cities and towns.

A special despatch from Oppeln states that the German authorities have been requested to supply rolling stock for sixteen hundred British soldiers.

Reports of serious clashes between German volunteer organizations and the Poles continue to arrive here. Polish insurgents are reported to have lost over one hundred men in skirmishes near Grosstein and Neiderullguth, while the German casualties are said to be averaging twenty or more daily.

CONSCIENTIOUS OBJECTOR DIES ON SIXTEENTH DAY OF HIS FAST

SELMA, Iowa, May 2g. — Walter Oliver, son of a wealthy farmer, died on Monday on the 60th day of a self-imposed fast.

Oliver was a conscientious objector during the World War and was sent to a Federal penitentiary when he refused to don a uniform at Camp Dodge. On his return to his home here he became a recluse and later entered into a fast, declaring "I will not take food until the Lord blesses me."

SPINNEY BILL IS REPORTED BY COMMITTEE

SUGGESTS NEW PROMOTION METHODS IN CIVIL SERVICE AND WOUTD PERMIT EXEMPTING FROM COMPETITION

MINISTERS RECOMMEND

OTTAWA, May 27.— (Canadian Press.)—The report of the special Parliamentary Committee appointed to consider the Spinney Bill amending the Civil Service Act, gives the Commission authority to make promotions on the recommendation of Deputy Ministers and without examinations. Where the Civil Service Act originally gave Commissions to make promotions by examinations. Amendments of the Act, suggested by the committee, will give the Commission the authority to make promotions by reports, tests, ratings and recommendations as the Commission may by regulation prescribe. Another suggested amendment provides for giving the Commission power to exempt any position from regular competitive class as it may consider to be in the public interest. The Spinney Bill proposed to take certain clasess out of the hands of the Commission.

After long discussion in the House yesterday, the Bill embodying numerous amendments to the Criminal Code went through committee, was reported and given a third reading. Offences covered in the bill varied between the docking of a dog's tail and the theft of automobiles. Several clauses gave rise to considerable opposition. One making it a criminal offence for an unmarried couple to regisetr at a hotel as man and wife, was struck from the bill. Another imposing a penalty of one year's imprisonment without option of fine, for stealing an automobile, carried; although some criticism of it came from both sides of the House. The bill providing for the "spanking" of youths guilty of theft was withdrawn. "We might as well have stocks again in public places," indignantly exclaimed Hon. Jacques Bureau.

Final reading was given to the bill bringing into effect the tariff changes proposed in the budget. Committee discussion centred round the clause which provides that where possible, all goods imported into Canada shall be marked with the country of origin. Two amendments to the clause were defeated and the clause finally carried. The impression gained after meetings of the Liberal and Conservative supporters was that prorogation would not be affected until Thursday next.

Sir Sam's Valedictory.

While it is not deemed desirable to make it public, a pathetic letter, in the nature of a valedictory to the House, was read from Sir Sam Hughes at the last caucus of ministerial supporters. The caucus recently conveyed to him, through its chairman, J. E. Armstrong, a message of sympathy and it was in reply to this that he wrote. Sir Sam's condition has improved of late, but in the last few days he is not so well. He is shortly to be removed to his home in Lindsay, if his condition permits.

WEAK, THIN FOLKS NEED PHOSPHATE SAYS DR. KOLLE

Dr. Frederic S. Kolle, the New York author of medical text books, whose opinions are greatly valued, writes:

"When the nerve tissue begins to lose its vitality, woman begins to lose her youth and vivaciousness. She becomes irritable, moody and despondent. It would be a godsend if more weak ,thin, nervous men and women were aware of the efficacy of Bitro-Phosphate."

Thousands of thin, run-down peopeople whose nervous energy is nearly exhausted are turning to Bitro-Phosphate as dispensed by McDermid & Jury and other leading druggists, because it helps to re-vitalize the nerves, increase bodily weight and bring back energy and mental keenness.

CAUTION: Although Bitro-Phosphate is an excellent aid in relieving weak, nervous conditions, its use is not advised unless increased weight is desired.

KEEPS RAM AT BAY.

Woman Defeats Herself With Her Sliper.

CHICAGO, May 27.—Enraged at the click of a camera among his flock, a 300-pound ram charged Mrs. T. I. Stahl, of Waukegan, a suburb with such fury that it broke her right leg. Then ensued a desperate battle between Mrs. Stahl, armed only with a high-heeled slipper, and the circling ram, while a party of children, with her, ran screaming for help. When neighbors came she had beaten the animal away with blows of the shoe, but was in a semi-conscious condition.

Mrs. Stahl, wife of a wealthy real estate broker, and a friend, Mrs. O. L. Moore, went to the sheep pasture to take pictures of a group of little girls with the sheep. The ram, the head of the flock, had been considered an especial pet.

At the click of the camera, however, the ram lowered his head and raced at Mrs. Stahl in a fury, striking her savagely.

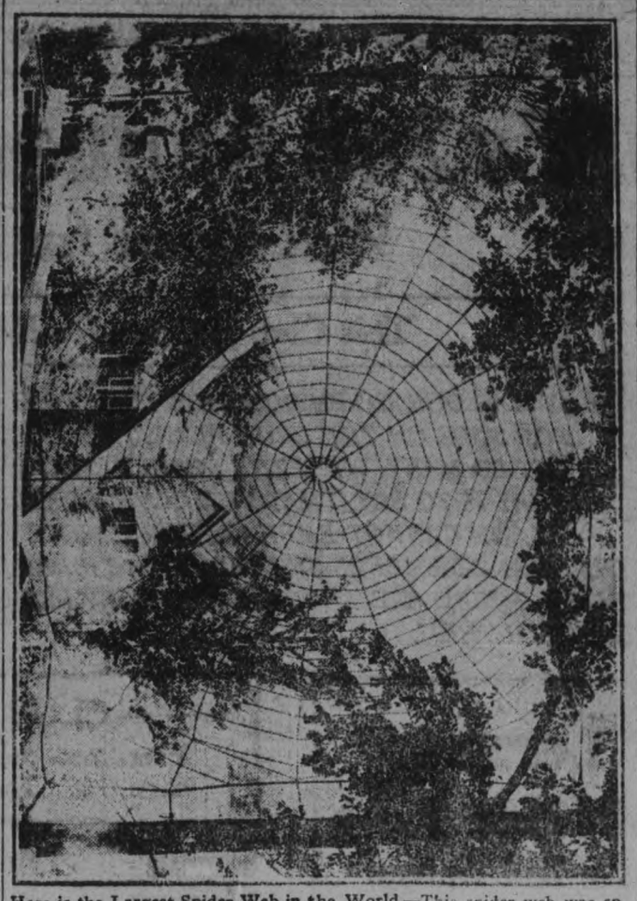

Here is the Largest Spider Web in the World.—This spider web was sp un, not by a spider, but by human hands. It stands on the lawn of a Chicago man's country home, and is of such tremendous size as to startle the passerby when he first sees it. Between two immense trees this web was spun with rope, forty by sixty feet ,and is so strong th at a man may easily climb all over it. This web faces the main thoroughfare and is one of the most fascinating country ground decorations ever seen.

NEW BOOKS AT THE LIBRARY

Bangs, J. K., Houseboat on the Styx.
Bangs, J. K., Pursuit of the Houseboat.
Bachelier, Irving, Prodigal Village.
Camp, W., Guarded Heights.
Curwood, Oliver, Kazan.
Dickens, Chas., Bleak House.
Dorrance E. and J., Get your Man.
Grey, Zane, Mysterious Rider.
Haliburton, Judge, Sam Slick, the Clockmaker.
Hill, Grace L., Tryst.
Lewis, Sinclair, Main street.
McFee, Wm., Captain Macedoine's daughter.
McGrath, Harold, Man with three Names.
Merwin, Samuel, In Red and Gold.
Porter, Eleanor H., Mary Marie.
Just David.
Dawn.
Richmond, Grace S., Under the Country Sky.
Sawyer, Ruth, Silver Sixpence.
Twain Mark, Eve's Diary.
Twain, Mark, Adam's Diary.
Twain, Mark, Huckleberry Finn.
Wright, Harold B., Their Yesterdays.

Useful Arts.

Timbie and Higbie, Answers to Problems in the 1st and 2nd Courses.

Fine Arts.

Blackburn, Lucy, Auction Bridge.

Literature.

MacMurchy Archibald, Handbook of Canadian Literature.

Travel.

Mills, Enos A., Waiting in the Wilderness.
Winter, Nevin O., Florida, the Land of Enchantment.

Juvenile Books.

Baum, Frank, Tik-Tok of Oz.
Dorothy and the Wizard of Oz.
Emerald City of Oz.
Tin Woodman of Oz.
Lofting, Hugh, Story of Dr. Dolittle.

METHODIST CHURCHES FORM A SOCIAL UNION

Board of Fifteen Directors Appointed at Initial Meeting.

On Wednesday evening, in George street Methodist church, members of the four Methodist churches in the city held a large meeting, at which a Methodist social union for the city was organized. The committee, which has been working on a constitution, presented their report, which was adopted. Nearly 100 members were enrolled in this new union, the object of which is to promote a closer unity between the four Methodist churches of the city, to further church work in every way and to help in re-building or the erection of new church buildings. The fee for membership has been placed at the very low sum of twenty-five cents, and any member or adherent of the Methodist church in the city of Peterborough is eligible for membership in this society to foster the siprit of fellowship and co-operation amongst the four churches.

A board of 15 directors was appointed at this meeting, composed of the following members: Rev. F. E. Malott, Rev. H. W. Roung, Rev. J. F. Chapman, Rev. G. E. Ross, Messrs. R. C. Heard, J. J. Hartley, A. W Cressman, H. C. Stabler, R. J. Kidd, Jno. Speer, Thos. Brown, and a member who is to be appointed from each of the four qaurterly boards. This board, when finally completed, will elect a president, a vice-president, a secretary and a treasurer for the Union.

Rev. F. E. Malott occupied the chair throughout the proceedings, and a fine programme of music was provided during the evening by Mr. J. H. Renwick. Mr. Harold Jones, gave a well-rendered vocal solo.

RUPTURE RELIEF

RETENTION NOT INFLUENCED BY AGE, SO REPORTS VISITING EXPERT.

Rupture is not a tear in the abdominal wall, as commonly supposed, but a stretching or a natural opening. J. Y. Egan, 1057 College street, Toronto, the long established Canadian Rupture Appliance Specialist, will visit Peterborough, Empress Hotel, Saturday and Sunday (all day and night), 2 days only, May 28 and 29.

The "Curatrus", the new surgical invention, as now used and prepared to order for men, women and children, not only retains rupture perfectly, affording immediate and complete comfort, but is intended to assist nature in her work in the shortest time known and at small cost. These new surgical appliances have received highest approval wherever shown, and are designed in accordance with the principles laid down by the world's text book authorities on this subject; producing results without harmful ready-made old-fashioned foreign trusses. Mr. Egan has testimonials from our own section for inspection. Free demonstration and examination and samples. Now is the time to make yourself safe and comfortable for your daily work. Note dates; ask at hotel office for his sample room—clear this notice out now for future reference.

Made in Canada.

23 25-27

EVEREADY DAYLO

The light that says "There it is!"

YOU need one of these hand electric light plants. It's foolish to motor without one. Foolish to *be* without one anywhere, any night. Think of home comfort and get one before dark. Many styles

E.L. PAYNE
Druggist

OTTAWA MERCHANTS ON ALERT.

(From "Druggists' Weekly.")

From Ottawa comes news to the effect that the merchants of that city are taking a determined stand against the growing practice in the larger municipalities of forbidding the parking of automobiles in the main thoroughfares. his has been a trouble with which Toronto merchants have had to contend, too, at times. At a meeting in the capital emphatic protest was lodged aaginst the recent order of the commissioners prohibiting the parking of cars on Sparks street. The claim is put forward that such an order injures trade. Nor is it hard to see how this might be the case. If the owners of cars are not allowed to leave their cars within convenient distance, it stands to reason that their shopping activities will be curtailed. Protests like that now being made by the Ottawa merchants will at least have the effect of letting civic authorities see that the retailer who pays heavily for any privileges he may have is entitled to a fair chance to make a living.

Daschunds have exceptionally strong paws which enables them to dig rapidly.

VETERAN GROCERY
53 Hunter St., East

Everything that is BEST in GROCERIES and PROVISIONS, served at Prices as low as posible, on the Cash-and-Delivery Plan.

Call, send or phone ,and your orders will be promptly filled and delivered.

Leave name and address and we will call every morning for your order, if desired.

Children receive as careful attention as adults. Call phone 887.

B. W. SLOANE.

WILSON'S "The National Smoke"

BACHELOR

Still the Most for the Money 10c.

ANDREW WILSON & Co TORONTO AND MONTREAL

THE HOME OF BETTER SHOES

Children's Play Shoes

LOT 1
BROWN KIP OXFORDS
Sizes 8, 9, 10 - - at $.175
Sizes 11, 12, 13 - - at $1,95

LOT 2
BROWN CALF OXFORDS, Elk Soles
Sizes 8, 9, 10 - - at $2,95
Sizes 11, 12, 13 - - at $3,95

CHILDREN'S ¾ LENGTH SOX at 65c

A Full Range of CHUMS, OXFORDS for Lads, Youths, Misses

D. C. GRANT
330 GEORGE STREET - - - PHONE 367

MINISTER IN CHARGE OF PRISONS DEMANDS OFFICIAL INVESTIGATION

HON. H. C NIXON SAYS ESCAPE OF GARFIELD IS A CASE OF "ABSO LUTE NEGLIGENCE AND DISREGARD OF PRECAUTIONS."

TORONTO, May 27.—(Canadian Press.)—'I am strongly in favor of having an official investigation under oath?" said Hon. H. C. Nixon, Provincial Secretary and Minister in charge of the inspectorate of prisons and charities, to-day in reference to the escape of Norman Garfield from Woodstock jail.

"Without a doubt it is a case of absolute negligence and carelessness and utter disregard of the proper precautions," said Mr. Nixon. "I shall certaintly make strong representations to the Attorney General when I see him this afternoon."

BELIEVING GARFIELD IS HIDING IN TORONTO

(Continued from Page (.)

HAMILTON SUSPECT ESCAPES

(From a Special Correspondent.)

HAMILTON, May 27.—The police are scouring the city for a man supposed to be Norman Garfield, said to have slept in the city quarry on the mountain last night. J. D. Armstrong, the watchman at the quarry, saw a man slinking from one of the shacks early this morning. When he called to him the unknown man turned and ran down the mountain side with the watchman giving chase. The watchman states that in a general way he answers the description of Norman Garfield, but could not be certain that it was he. Motor cycle police searched all roads leading from the city for the man described by the watchman, but without success. At noon to-day the Hamilton police received word from Georgetown that a man was arrested there who is thought to be Garfield.

TURNKEY SUSPENDED.

(From a Special Correspondent.)

TORONTO, May 27—Chief Turnkey John Robley, of Woodstock County Jail, from which Norman Garfield escaped, has been suspended by Sheriff William McGhee, it was announced this afternoon by the Sheriff.

Four O'clock Despatch. — Chief Melville explained that Garfield was walking along the railway track coming from the direction of Hamilton, when he was noticed by Appleby.

Garfield then attempted to bolt, and Appleby, who is a strapping farm laborer, sprang on him and pinned him to the ground.

Township Clerk Tracey then came to Appleby's assistance, and the prisoner was soon lodged in the Georgetown Jail.

PATIENT KILLS DOCTOR WITH GUN HIDDEN IN LEG

TOGUS, Maine, May 27. — Dr. Melamed Ovidiu, senior assistant surgeon at the National Soldiers' Home here, was shot and instantly killed here by Ernest Williams, a patient in the insane ward. Williams, who has a wooden leg, escaped from the ward recently but was returned soon after. When Dr. Ovidiu was called to Williams' bed this afternoon, the man drew a revolver, concealed in the leg, and shot the surgeon through the temple.

WHO'S TO BLAME?

Mrs. X. — Good gracious! Our daughter has eloped with your typewriting young man!

Mr. X—Well, who is to blame? You would not let me hire a girl stenographer.—Boston Transcript.

FINANCIAL AND MARKETS

WALL STREET.

NEW YORK, May 27. Canadian Press.) Dealings were dull with irregular price changes at the opening of to-day's stock market. The attendance of members on the floor of the exchange was unusually light, in anticipation of the impending protracted recess. Rails and oils were firm features, especially Chicago & Northwestern, St. Paul Preferred, Mexican and Pan-American Petroleums, General Asphalt and American Linseed, Motor, Tobacco, Sugar and Leather issues were lower by fractions to a point. Preliminary exchange quotations on London indicated a further reaction. Brokers looked for a continuance of yesterday's high money rate.

The market became more listless during the morning, but the usual leaders held their ground until shortly before noon when Rails and Steels began to decline one to two points. Marked heaviness also was shown by Studebaker, General Electric, Harvester, Sumatra Tobacco, Virginia-Carolina Chemical and Utah Copper, which showed losses of one to three points. Judge Gary's address before the American Iron and Steel Institute, in which he prophesied future prosperity while emphasizing existing labor conditions, excited considerable discussion. The violent decline in British exchange, amounting to six cents in pound was attributed to heavy selling in London. Call money opened at seven per cent.

The declaration of the regular Baldwin Locomotive dividend was followed by a one point rally in that stock. Otherwise, however, the incident exerted little or no influence. Oils, Motor, Tobacco, Food and Chemical shares extended early losses by 1 to 2 1-2 points.

Lower quotations were established in the final hour, the 7½ per cent. call money rate precipitating further selling of Rails, Steels, Oils and popular specialties. The closing

FOREIGN EXCHANGE.

NEW YORK, May 27.—(Canadian Press.) — Sterling exchange weak, demand 3.87 1-2; Canadian Dollars, 11 per cent. discount.

CHICAGO, May 27.— (Canadian Press.)—Although as a result of general rains, the wheat market to-day underwent a moderate decline, prices later scored a quick advance. Aggresisve buying on the part of houses with eastern connections had much to do with the sudden reversal. Besides, the strength shown by the corn market acted as a handicap on wheat bears. Opening prices, which ranged from 3-4 to 2c. lower were followed by a rise to well above yesterday's finish.

Decreased offerings from the country had a bullish effect on Corn. In addition, rains promised to delay arrivals. After opening unchanged to 5-8 higher, the market scored decided gains all around.

Oats hardened with other cereals, starting unchanged to 3/8c. lower, July 40 1/2 to 40 3/4 and then making a material upturn.

Lower quotations on hogs weakened provisions.

— Add Chicago Grain

Wheat prices closed nervous at the same as yesterday's finish to ¼c lower. May 1.66 3-4 to 1.67, and July 1.27¼ to 1.27 3-4.

Big shipping sales of late were the factor in preventing any sharp reaction in corn. The close was steady with July 64 5-8 to 64 3-4.

TORONTO, May 27—(Canadian Press.)—In listless trading prices on the Toronto Stock Exchange this morning, with one exception, registered only fractional fluctuations and transactions were extremely light.

Spanish River moved up one point from yesterday to 72 1-2 but at this figure the stock showed only a partial recovery of the loss sustained in recent trading. Riordon gained 1-2 at 19, Dominion Steel Corporation 1-4 at 31 1-4, while Brazilian and Canadian General Electric were down 1-8 and 1-4 respectively.

LIGHTING-STARTING-IGNITION
Call SPECIALISTS Phone 566
EAST CITY GARAGE DRISCOLL TERRACE HUNTER STREET
WHITE ROSE GASOLINE FREE AIR m-w-f

INSURANCE CO'S TO FIGHT THEFT OF MOTOR CARS

RAISE SPECIAL FUND IN MONTREAL FOR THIS PURPOSE.

MONTREAL, May 27.—(Canadian Press).—A special fund has been raised by various insurance companies of this city for prosecuting persons arrested in connection with automobile thefts. This action is the result of the ever increasing disappearance of motor cars for which insurance companies have to pay.

OLD ASSOCIATION OFFICERS RETIRE

P.A.A.A. UNDER NEW ADMINISTRATION—THE RESOLUTION.

The retirement of the old officers of the Peterboro Amateur Athletic Association was completed at a meeting held in the Chamber of Commerce rooms, and a resolution to the new officers was drawn up. The resolution follows:

The Resolution.

Whereas, we the Board of Directors of the Peterborough Amateur Athletic Association, believe that the Association is of vital importance to the athletic organizations and citizens in general, and that the functioning of this association should be such as to gain the active support of the entire amateur sporting community;

Therefore resolved, that we consider it incumbent upon ourselves to retire from our several offices in favor of the newly elected officers, and executive; and in so doing wish to express our appreciation of the support accorded to us during our term of office, in our sincere effort to secure the best results in the interests of amateur sport in the city —and also that it is our sincere wish that the newly elected officers and executive may receive the necessary general support which is so vitally necessary to the fostering and encouragement of good, clean and healthy amateur sport, and

Further resolved, that we promise to assist the newly elected officers and executive, to encourage and aid amateur athletics in the city of Peterboro, and to help make the city a centre of amateur athletic activities.

Financial Statement.

The financial statement of the P. A. A. A. to May 25 is published. The books, papers and credit balance will be turned over to the new body of officers and with this the change in the regime will be concluded.

RECEIPTS.

Special subscriptions	$65.00
senior memberships (50)	25.00
Club Affiliation Fees (4)	
Peterboro Lawn Bowling Club.	
Belmont Club.	
W. Hamilton Ath, As.	
Can. Woollens Ath. As.	12.00
Sub., Riverside Park Co.	35.00
Benefit Sports, July 22, '20	100.00
Exhibition baseball game	85.45
Field Day Sports, Oct. 18, '20	17.91
Sub., Examiner Prize	5.00
	$340.16

DISBURSEMENTS.

Expenses A. Smoke and trainer:	
To Ont. trials, St. Cath.	$ 46.75
To Dom. trials, Hamilton	50.00
To Olympiad, Antwerp	91.71
To 12 mile race, Toronto	19.40
Equipment	38.77
Telegrams, etc., re Smoke	6.99
Medals, Oct. 18, 1920	25.00
Presentation, Grand Op. H'se	13.20
ffiliation fee, O.A.A.U.	5.00
Advertising, Field Sports	21.50
Rubber stamps	1.65
Prize for design, S. Harris	5.00
Delegate to O.A.A.U. Exec.	6.20
Stationery and postage	6.07
Credit balance	2.92
	$340.16

The above statement has been audited and found correct.

J. E. Sullivan, C. S. Browne and M. H. Park.

The retiring board of directors are:

Hon. Pres., Sam Ray.
Pres., H. R. H. Kenner.
Vice-Pres., A W. McPherson, M. P.
Auditor, J. E. Sullivan.
Sec.-Treas., Leon Frazer.
J. E. Bates, C. S. Browne, G. Copping, R. W. Frank, D.D.S, G. H. Giroux, R. M. Glover, A. C. Kay, G. A. Macdonald, M. H. Park, Rev. C. J. Phelan, J. W. Worth .

Hon. Fred E. Guest, former patronage secretary to the treasury, is the new air minister of Great Britain. Captain Guest has held many important government posts. He is a noted soldier, having served in the South African war and throughout the late world war. He was formerly private secretary to Winston Churchill.

SIR JOHN WILLISON

DR P. E. DOOLITTLE

TORONTO, May 27.—Announcement is made here to-day by Willys-Overland Limited of the selection of judges for their five-thousand dollar letter-writing contest, which is to be concluded on June 1st.

Sir John S. Willison and Dr. P. E. Doolittle have consented to act and these names in themselves are an assurance of impartiality, both gentlemen being known from one end of Canad to the other.

The former was for years a leadfrom the farthest point can reach note; latterly his work as Chairman of the Canadian Reconstruction Association has contributed largely to the country's progress.

Dr. Doolittle is, perhaps, the best known motorist in Canada, having been identified with public movements to advance motoring from its inception. One of the pioneer car owners of Canada, he organized and was First President of the Ontario Motor eLague. At present he is doing constructive work as President of the Canadian Automobile Association.

Both judges, therefore, realize the importance of "Putting Canada on Wheels" and are well qualified to consider the letters entered in the Overland Contest.

Letters showing postmarks not later than June 1st are to be accepted and as soon after that as letters dinand Felion, violinist, Fern Goltre Toronto, the letters will be handed to the judges for their considegration. Announcement of prize-winners will be made at the earliest possible date.

CHIEF GRAHAM OF OTTAWA IS DEAD

ONE OF THE MOST CAPABLE FIRE CHIEF'S ON CONTINENT.

OTTAWA, May 27. — (Canadian Press).—Chief John W. Graham, of the Ottawa Fire Department, one of Ottawa's best known and most popular citizens, and generally recognized as one of the most capable fire chiefs on the American continent, died suddenly this morning, following an attack of acute indigestion. Chief Graham was in his 54th year, and would have celebrated his 54th birthday on July 1 had he lived.

General Hepburn to Retire—General R. B. Hepburn, M.P. for Prince Edward County, has decided he will not again be a candidate for Parliamentary honours.

LAKEFIELD PERSONALS

LAKEFIELD, May 27.—Miss Ray is in Dungannon this week, attending the funeral of her brother-in-law, Mr. Hugh Duff.

Miss Annie Atwood is visiting relatives in Toronto.

Mr. J. C Dixon, of Warkworth, and Miss Dixon were guests of Rev. and Mrs. S. F. Dixon at the Parsonage for the 24th.

Mr. and Mrs. W. Sherin are in Toronto this week, attending the graduation of Miss Dorothy Sherin at the Toronto General Hospital.

Mrs. M. A. Errington, of Peterborough, spent the holiday with Miss Bella Hamilton.

Miss Doidge was in Norwood this week.

Mr. A. E. Dawson is in Toronto this week on business.

Mr. G. E. Atwood, of Toronto, was in the village for the 24th.

Mrs. Goodwin and children are guests of Mr. Roland Strickland at "The Ranch," Eel's Creek.

LAKEFIELD A.Y.P.A. ANNUAL BANQUET.

LAKEFIELD, May 27.—The annual banquet of the A.Y.P.A. of St. John's Church was held yesterday evening in the School House at 7 o'clock. The decorations were chiefly floral, and were very attractive. The colour scheme of blue, yellow, and white carried out the colours of the association very prettily.

Among the invited guests were: Reeve and Mrs. Strickland, Mr. and Mrs. E. R. Tate, Mrs. Langley, Mrs. Vipond., and Rev. A. W. MacKenzie.

A telegram was received from Mr. C. A. Bell, of Toronto, regretting his inability to be present, and a letter of regret from Mr. A. E. Dawson, lay-reader of the parish, was also read.

The following is the programme and toast-list:

The King—proposed by the Rector (the chairman), "God Save the King."

"Those who did not return — a silent toast"—proposed by Sergt. C. Stenner, of the Original Princess Pats.

"Our Empire," proposed by Mr. Hope.

Song—"Rule Britannia."

Responded to by Mr. E. R. Tate.

"Canada," proposed by Mrs. Marling.

Song—"The Maple Leaf."

Response by Mr. K. Hamilton.

"Our Parish," proposed by Miss Graham.

Song—"Home, Sweet Home."

Response by the Rector.

"The A.Y.P.A. and Our Own Branch," proposed by Mr. MacKenzie.

Song—"Boys of the Old Brigade."

Response by Mrs. Trude Waldon.

"Lay Officials of the Parish," proposed by Miss Ogilvie.

Response by Mr. Tate and Miss E. Watson.

"Lakefield, Our Village," proposed by Miss Hampton.

Song — "Keep the Home Fires Burning."

Response by the Reeve, Mr. J. C. Strickland.

"Our Guests," proposed by Miss R. Alford.

Song—"Old Folks at Home."

Response by Mr. MacKenzie.

"The Ladies," proposed by Mr. F. Bell.

Response by Mr. T. Leggott.

The National Anthem.

The church wardens, Messrs. Langley and White, were unavoidably absent, also Mr. Simpson and Mr. Marling. These gentlemen were on the toast-list, and their absence was regretted.

Votes of thanks were given to Mrs. Langley for her untiring service at the piano and to the various committees who worked so well to make the affair a success, and to Mrs. Waldon, the president of the association.

MARRIED.

PITCHFORD—RAE. — On Wednesday, May 18th, 1921, at Knox Presbyterian church by the Rev. J. A. McKenzie, Laura, only daughter of Mr. and Mrs. William Rae, 306 Margaret avenue, Peterborough, to Arthur Pitchford, son of Mr. and Mrs. James Pitchford, 188 Rubidge street, Peterborough.

DIED

FOWLER—The death occurred on Wednesday morning, May 25th in Welland, of Walter, only son of Mr. and Mrs. Elmer Fowler, aged four months.

The funeral took place at Welland.

LATE WANT ADS

WANTED—ROOM AND BOARD by two young men, preferrably in the vicinity of Charlotte street. Willing to room together. State terms. Apply Box 832 Examiner.
3d 126 832

FOR SALE — ONE OAK BEDroom suite, and Upright Nordheimer Piano in excellent condition. Apply No. 2 Fleming Place, after six o'clock. 3d 125 817

Reliable Auto Repairing

Thorough work on all cars guaranteed. Specialties carburetter and ignition.

GRIMISON & WYLIE.
Curling Rink - Charlotte St.
'Phone 832,

IS YOUR PIANO IN TUNE?
IF NOT, WHY NOT?
W. C. MORTON
EXPERT PIANO AND PLAYER PIANO TUNER
Heintzman Hall, Hunter Street
PHONE 235

TO-MORROW
CROWDS ARE EXPECTED AT
P. BLACK'S

Because the Bargain Offerings will be Greater than Ever. Prices are Down! Shoppers will thank our Buyer for the Splendid Values secured for them This Week in many lines.

IN MILLINERY—the Variety is the Greatest we have shown in years, so that no matter how particular you are, you will find a suitable Hat here. Let us show you the New Styles. Come, See, and Help Yourself. See Windows. The following are only a Few Samples:

SUMMER MILLINERY
Just received, direct from the wholesale milliners, a well-selected assortment of lovely Leghorn Hats with genuine lace edge. Worth $10.00. The Sale price is $4.98

MILANS, in many different shapes, Rolled or Straight Sailors, Pattern Hats or Poke. Worth up to $6.50. On Sale $2.50 and $2.98

MOHAIR HATS, of all colors—navy, brown, new blue, white. Hand embroidered. Some with lisere. Worth up to $12.00, for $3.98 to $5.98

BLACK SAILORS OR TRIMMED HATS, beautiful assortment $1.98 to $2.98

ORGANDY HATS, in new blue, lavender and rose. Different styles and prettily trimmed. Worth $7.00, $4.50

LADIES' VOILE DRESSES, in navy, brown, black and white, also Copen blue. All flowered designs in a beautiful collection. Some with shawl (organdy) collars, others with lace front. Narrow frill on skirts; some overskirts. No one sold for less than $10.00 up to $15.00. Sizes from 16 to 47. Saturday special $6.98 and $7.98

MISSES' ORGANDY DRESSES, in lavender, mauve, Nile, new blue. Pretty styles. Worth $20.00. Saturday $11.98

LADIES' STREET GINGHAM DRESSES. Many pretty designs to choose from. Sizes up to 44. Worth $6.00. On Sale $2.98 to $3.50

LADIES' HOUSE DRESSES, in dark or light colors. Good fit. Belt either attached or loose; long or short sleeves. All sizes up to 44. Regularly $3.50. Saturday only, $1.50, $1.75 and $1.98

LADIES' LONG KIMONAS. Good large make and many pretty colors to choose from; also black. Some crepe. Worked silk flowers. Regularly up to $6.00, for $2.25 and $3.98

COLORED SMOCKS, for misses or ladies, in crepe or voile, in colors of pink, blue, lavender, beach or taupe. Embroidered, with belt and pockets. Also short Kimonas, bound with contrasting colored satins. Worth $3.50, for $1.98

LADIES' CORSETS, low bust or medium, pink or white. All sizes. Worth $2.00, for $1.25

MISSES' PINK HEAVY CORSETS. Good fit to any figure. Regular $2.50, for $1.98

LADIES' BLACK STYLE GLOVES, with white stripes, half silk lined. Extra fine and strong. Large sizes. Regular $1.00, for 50c

CHILDREN'S BONNETS. Boys' or Girls' Hats of all descriptions, from 50c up to $1.00

GIRLS' LARGE MILAN SAILORS, with ribbon and streamers; black or white. Regular $3.50, for $1.98

CHILDREN'S ROMPERS, in all colors; gingham, galatea, chambray and repp. Worth as high as $3.00. A large assortment to choose from at $1.25 and $1.50

CHILDREN'S PIQUE COATS, prettily made with large colored embroidery. Worth up to $5.00, for $2.98 to $3.50

LADIES' VESTS, with or without sleeves. Special for 25c

LADIES' STOCKINGS, in black or white. Very special for 20c

LISLE HOSE, of a very good quality. Extra special at 40c and 50c

GINGHAMS, in beautiful patterns for dresses. Worth 85c, for, yard 30c

P. BLACK COR. GEORGE and KING STS.

The Subscription Rate of
The Daily Examiner
(BY MAIL)
Is $4.80 Per Annum

Delivered to Subscribers on Rural Routes and at all Points outside the City.

DELIVERY BY
CARRIER IN THE CITY

BY THE WEEK	.15
MONTHLY	.50
QUARTERLY	$1.50
YEARLY	6.00

A Subscription to a Daily Paper is the Cheapest and Best Investment you can make of any Article going into your home.

THE EXAMINER, Peterboro'

READ THE EXAMINER WANT ADS.

Is Austen Chamberlain as Great as His Impressive Looks

The Question of the Moment in Britain—New Unionist House Leader So Coldly Magnificent He Has Everybody Guessing —He Will Not Stoop to Competition With Anybody.

DULY re-elected to parliament the other day by the city of Birmingham, which has remained so faithful to his father's memory, Austen Chamberlain now assumes the leadership of the Unionist party in the British House of Commons. It was all managed with that quietness which is the characteristic expression of this man's temperament. Exactly as Talleyrand urged "No zeal!" upon his supporters, the motto of Austen Chamberlain is referred to by his critics in the London News as "No brilliance!"

It is no less characteristic of him that although his mastery of French is complete, he prefers the shield of an interpreter in diplomatic negotiation. His acquaintance with ancient and modern philosophy is worthy of a Bergson, but he never exploits it in Arthur Balfour's style. Few living politicians are more inveterate readers of the poets in various tongues, yet he scorns a quotation in the Asquithian manner. At Rugby and at Trinity College when he went up to Cambridge he distinguished himself in Latin and Greek and, like Lord Cromer, he has kept up his classical studies but he refrains from Mr. Balfour's enthusiasm for the Greek tragedians. It is generally agreed that Austen Chamberlain is perhaps the best educated man in the Commons, but he dreads nothing so much as the tag of "intellectual." He talks well because as a youth he took pains with his elocution, but under no circumstances can he be seduced into phrase-making or emotion. In his cool, scornful way, Austen Chamberlain prefers to abandon eloquence, wit, fine gesture and all that sort of thing to the Lloyd Georges and the Laborites. He would be shocked, it transpires from interpretations of his soul in English dailies, if he caught himself excelling anybody in anything.

Austen Chamberlain.

This frigidity of his is the man's armor and with it he drives Lloyd George, his official chief, to distraction and rouses all Celts to fury. Even those Americans who, according to the London Herald, are more English than the English, could not be as English as Austen Chamberlain is. The Celtic romanticism of British politics, the Celtic passion it has assumed, its floods of Celtic eloquence and its subjection to the spell of Celtic personality are responsible. Austen Chamberlain feels, for inefficiency everywhere, for extravagance, for confusion. There is too much Celtic brilliance in British public life and it is time for a return to Anglo-Saxon dulness. British politics is in need of a cold douche and a dry light after an orgy of language and color.

More Polished Than Father.

NOBODY paid much attention to this theory of the impending crisis when Mr. Chamberlain, in the capacity of "papa's boy"—his father having been the great Joseph Chamberlain of Birmingham—first emerged conspicuously as postmaster-general or even when he was first made chancellor of the exchequer. He was overshadowed in those days by the fame of his father, who was never seen in the Commons without his orchid and his monocle. The son adopted the monocle and it was assumed that he had taken over the father's radicalism with it. It was assumed that he would be rhetorical, like his father, and display eloquence and impatience and genius. In succeeding to his father's beautiful estate in Warwickshire, to his house in London and his position in society, Austen Chamberlain, despite that monocle, turned his back deliberately on the paternal traits of temperament although he reproduces in an amazing manner the parental physiognomy. The Manchester Guardian fears he has repudiated everything that was his father's except the fortune and the good looks.

That smooth, white face of Austen Chamberlain wears the curious resemblance to portraits of Pitt which was often remarked of Joseph himself but the son has an eye that glitters coldly instead of flashing with the father's fire. The father had a readiness in retort which, to the London Mail, seems lacking in the son. The father grew heavy with the years, but the son is light on his feet even in these late fifties, which he has attained without showing many lines in the face or losing much hair. Father and son are alike in placidity of facial expression and unruffled ease of bearing amid storms of invective, but Austen is obviously a much better bred man in the conventional sense than his more distinguished father. Joseph Chamberlain was a "provincial." He was thrice mayor of Birmingham, which he reformed and cleaned and lit until it was modern and he never escaped the parochialism of such a career. Austen Chamberlain is imperial, an international figure, European in a cosmoed, and altogether above the heads of those masses of whom his father made so much. Joseph Chamberlain sprang from the great middle class which bloomed in the Victorian period, but Austen Chamberlain married into an aristocracy after receiving the education of an aristocrat, and his intimacies are among the members of the most select circle in the world. His father was never happier than when among his people in Birmingham, but the son delights in smart luncheon parties at Chesterfield Gardens with the Duchess of Rutland and Lady Cunard and Lord Blackwood and Lady Curzon—all enthusiatic admirers of this very English gentleman, who is destined, they firmly believe, to be prime minister after the grand English tradition.

As a political leader he is aloof. He avoids intimacies with individuals. He shuns personal forms of allegiance. In manner genial, there is a failure on his part to advance towards familiarity. Nobody ever gets well acquainted with him. He listens with patience but never with expansion. His courtesy is exquisitely impeccable, but it stops short of confidential cordiality. There is no warmth, no self surrender. Hence he can be neither liked nor disliked, because the personality is too neutral, too inaccessible. The correctness of his conversation in accent and rhetoric has been likened to that of an unusually fine phonograph record.

Monacled and Immaculate

IT might be inferred from all this that Austen Chamberlain lacks popularity, that he must be distant and remote from his party in the style of the great Parnell. Such an inference would be wholly misleading. Austen Chamberlain renders himself adorable to his growing party in a style as new as it is characteristic. He is the one political leader who wants his followers to do all the shining, to enjoy all the applause, to make the great speeches, to revel in the loud applause and even to fill the public eye. He makes it his business to "spot" the clever man languishing unrecognized and to bring him forward—as a Tory Unionist, of course.

The Chamberlain temperament discloses itself most coldly to the London journals when this monocled and immaculate figure rises to speak in the Commons. Unlike Lloyd George Austen Chamberlain talks impersonally in a carrying voice that has no soaring Celtic notes, that never shows signs of weariness and that conveys even arithmetical totals and such words as Mesopotamia with a distinctness of utterance as piercing as it is pleasing. His ideas are composedly set forth in words that clarify his meaning instead of obscuring it and his speech unfolds itself in a strong and severe manner with the precision of a roll of paper in a mechanical piano, but never fatiguing the audience and never confusing a listener. Obviously he has got his facts well into his head. It is no less apparent that he is holding himself back, giving an impression of restrained power. He will neither let himself go nor rant, for he is too well bred, too correct, too English.

If it be true of Lloyd George that he improvises second-rate conceptions and hackneyed themes into tremendous emotional effects — a usual charge—Austen Chamberlain exemplifies the opposite capacity to reduce romantic political situations to prosaic reality. Nothing approaches the art with which he regularly dismisses a massacre in India with a quiet reference to adequate hospital facilities fortunately available through British efficiency for the relief of bleeding Hindus. "Fires in Ireland?" he will repeat coldly at question time. "Fires in Ireland?" A pause, "Yes—a few." How cool the tone! What detachment! This method in parliamentary debate has been summed up as an inevitable and necessary effort to prove that nothing of any importance has really happened at all—and, in effect, as the Manchester daily admits, nothing does seem to matter if Austen Chamberlain begins to talk about it. His monocle, his pointed collar and his unimpeachable tie and coat are part of the effect and when he has talked three hours amid uproar, it may be, or with much interruption, he is quite cool and not in the least concerned at the Celts he has infuriated and the Liberals he has angered.

The principal recreation of Austen Chamberlain, we learn from the London dailies, is social life and even in the best society he will not stoop to competition by trying to outshine anybody, to out-talk anybody or outdo anybody. "Is he greater than he looks or are his looks greater than he is?" Asking that question, a British military expert with a brilliant social position indicated the new leader of the Unionist party. There stood the magnificent Austen Chamberlain in what the French call frock and decorations as the great ones of the earth circled around him at a royal garden party. He was in aspect the most distiguished figure in all that gathering—clothes impeccable, hat and gloves in hand, monocle glistening in the sun. That question about him was put at a psychological moment and it made a tremendous hit because nobody knew the answer. It has become a conundrum popular in London society and there are guesses in disgruntled Liberal organs that Austen Chamberlain is but a smile on a mask, that his impressive head is hollow, that his self-effacement is born of dread of his own limitations, a realization that he lacks his father's force, his father's genius, his one claim to the consideration of mankind being the accident that he is papa's boy. All this will be found out at last, predicts the London News, from which we extract these impressions, but by the time it is all found out, Austen Chamberlain will be Prime Minister.

The Policeman's Cough

AT a recent dinner-party, Mr. F. G. Kellaway, M.P., the new British postmaster-general, told a story regarding an all-night sitting in the house of commons.

"I got home with the milk," he said, "somewhere about 7.15 on Thursday morning, after serving my country for a whole day and night. The policeman who is now on guard on my house eyed me suspiciously as I approached in a wearied way and said, 'Late this morning, sir.'

"'Yes,' I replied, 'rather late.'

"All that policeman did then was to give a significant kind of cough."

AN AWKWARD TIME.

A WOMAN can't understand why callers invariably drop in when she isn't dressed to receive them.

A PAGE ABOUT PEOPLE YOU KNOW

Sidelights on Men and Women in the Public Eye

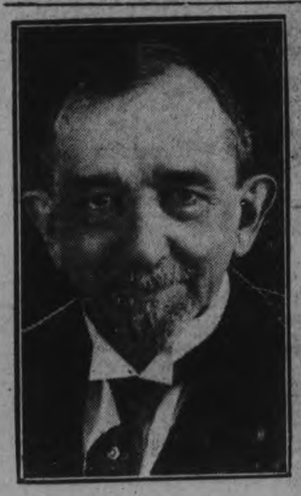

Mililonaire Tobacco King

WHEN Jas. B. Duke, tobacco king, was earning $50,000 a year and rapidly becoming known as the leader in the industry, he lived in a hall bedroom and ate his three meals a day from the counter of a dreary Bowery restaurant. When questioned as to why he did this he declared it was in part so that he could save every dollar and put it back into the business and partly because the grinding poverty of his youth had not been forgotten. When he was a boy, his father, who had lost everything in the civil war, was forced to take a job as a farmhand on a farm 30 miles from Durham, N.C. James and his three small brothers lived with their father in a shanty that permitted storm and cold to enter from all sides, and the four had to sleep on a single husk tick to keep warm. Their food often consisted of little more than a handful of parched corn. It was years after the war that the first ray of sunshine came. Some of the farmers that owed young Duke's father money from before the war began to pay him in tobacco. This was the start of the company that became in time one of the greatest corporations the world has ever known.

A LOWTHER STORY

MR. J. W. LOWTHER, retiring speaker of the British House of Commons, who is coming out to Canada to make the presentation of a speaker's chair to the house in Ottawa, will go down to history as the first speaker to call upon a woman M.P. to address the house. He has won golden opinions from all parties and has adorned his office from start to finish. His persuasive manner has prevented many a storm in the house, though it failed to mollify an obstinate old farmer many years ago.

Mr. Lowther was out canvassing during an election and asked the farmer for his vote. "Vote for you!" said the farmer, who had already promised his support in the rival camp. "Vote for you! I would sooner vote for the devil." "But supposing your friend doesn't stand," said the candidate, "will you give me your vote in that event?"

FIRST BUSINESS MAN AS SPEAKER

Chairman of British Commons Has Always Been Lawyer or Country Squire Till Now.

WHITLEY IN COTTON

He Is Also the First Nonconformist Speaker and First to Wear Glasses.

THE new speaker of the British House of Commons, John Henry Whitley, is a cotton spinner in business at Halifax, England. His appointment makes a break in an ancient tradition—the long line of country squires and lawyers who have invariably been elected to the chair—and for the first time the House of Commons of the greatest of commercial nations has as its speaker a man associated with trade.

Mr. Whitley will be not only the first manufacturer but the first Nonconformist to be elected speaker, says the Manchester Guardian.

Mr. Whitley is also a total abstainer and a non-smoker, says the Glasgow Herald.

Mr. Whitley is a familiar figure in the chair of the House of Commons. He has been seen there almost daily as deputy speaker during the past ten years.

He will look becoming in his robes. That is a very important point. Not the least of the qualifications of a successful speaker is comely personal appearance. Mr. Whitley has that cast of clear-cut features to which the wig lends additional impressiveness, and also that kind of voice which is so excellent a thing in one who presides over a great popular assembly—decisive, with an undertone of persuasiveness.

Mr. Whitley wears glasses, and a spectacled speaker has hitherto been unknown. But this should prove no bar to members in the game of "catching the speaker's eye." As chairman, Mr. Whitley was able to "spot" a member even in the shadows under the gallery.

It is a rare thing for Mr. Whitley to be stirred out of his placidity. His voice is always at the same even but penetrating pitch, and his manner always quietly resolute.

The speaker-elect made a notable little speech when he submitted himself to the Commons. He said among other things: "I care for the House of Commons, for its traditions and its history, for its record as the living instrument by which our fathers gained for us the liberties that we now enjoy. I care for it and believe in it as the instrument by which we and our children will build up a still fairer commonwealth. I will do my uttermost to maintain its traditions, its privileges, and its independence."

DOING nothing is equivalent to doing wrong.

Sir Gordon Howant

BECAUSE of his value to the British government in the House of Commons, Sir Gordon Hewart, reputed the most able attorney-general who ever held that post in England, was not able to take the post of Lord Chief Justice of England, vacated recently by the Earl of Reading. To Sir Gordon, as a matter of unwritten law and tradition, belonged the succession to the Lord Chief Justiceship.

LIPTON MISTAKEN FOR SHIP STEWARD

Does What He's Told and Takes Shilling Tip.

AT a recent dinner Sir Thomas Lipton in London told two stories of the difficulties of an international yachtsman who insists on wearing a yachting cap on all occasions.

"When coming away from America last year," he said, "I was preparing to sit down on a deck chair when a parson said: 'Look here, steward, I want a deck chair put in that corner, there.'

"I got a chair and placed it for him, when he said: 'Here's a bob (25 cents) for you. Bring Scotch.' I took the money."

Another time, at a French port, Sir Thomas sold a copy of a London newspaper for twopence. He told the story to his friend, Lord Dewar, boasting that he had made 100 per cent. on the transaction, but Dewar reminded him that in France English papers cost threepence, and that he had really lost a penny.

A Sister's Love

ANGELINA: "No, Edwin, I cannot marry you—you are too poor. But I love you with a sister's love. That is holier, purer, nobler!" (To little Jack, who enters unexpectedly): "Get out of this, you wretched little brat—always sticking your nose where you are not wanted or I'll tell ma, and get you a good whipping—yes, I will!"

CABINET IN RAGE NEARLY FIRE HAIG

Lloyd George and Curzon Flaming About an Interview He Gave.

UNWRITTEN HISTORY

It Was All Right in French, But Translated, Sounded Vainglorious.

THE British cabinet was once during the war in a very bad temper with General Haig and it was touch-and-go for a time whether the British commander-in-chief would be "fired." Major Neville Lytton tells about it in his illuminating book, on The Press and The General Staff.

"Mr. Lytton saw something of real fighting and the real fighting men before he accepted the post which ultimately widened into the control of all the press units attached to the British armies in France," says the Times. "He had served as a regimental officer, organized snipers, done intelligence work, and been wounded.

"The author had not long taken up his press work when an unfortunate episode occurred, which might (he thinks) have ruined not only him but a much greater man. He had secured an interview with Lord Haig for the French correspondents, but though the reports of it read well in the French papers the translations in England (as will be remembered) gave an unhappy impression of vaunting language. Mr. Lytton had to come to London and offer explanations to a very angry war cabinet. Things looked ugly, and on reviewing the whole business to-day Mr. Lytton asks: 'What would have happened if Lord Northcliffe had not upheld Haig? In my opinion Haig would have gone.'

"Major Lytton, who appears to have arranged the interview between Haig and a number of French correspondents, says that while the accounts given in the French papers were what was wanted, the English translators were too literal, and it appeared as though Haig had been boasting and vainglorious.

Premier in a Passion

"MINISTERS were so excited that Haig sent Major Lytton to London forthwith to explain to the cabinet what had happened.

"He found Mr. Lloyd George, he writes, in a towering passion. The interview must have been lively, for the author says:

"'Without delay he asked me to explain what had occurred, and I related to him what had happened. I mentioned to him also that the articles were destined for the French press, and that they had been censored no doubt accordingly, and that the translations which had appeared in the British press were ridiculous, as is often the case when French is translated too literally into English. The prime minister seemed unwilling to believe a word of what I said, and I, in turn getting very angry, very nearly left the room.'

'Major Lytton says he was shocked that anyone could so misinterpret the character of Haig.

"Lord Curzon now took it upon himself to become the 'advocatus diaboli'; he persistently called me 'Mr. Lytton,' ostentatiously emphasising the 'Mr.' He asked me why I had not censored the articles myself, and I said that I had received an order not to censor them; this reason I could see he thought was entirely inadequate.

"Luckily Mr. Arthur Balfour came to my rescue; he emphasized the points that I had made in more suave and parliamentary language, and his wisdom turned the opinion of the cabinet in the right direction.

"Sir William Robertson, it seems, said nothing during the meeting, but before dismissing Major Lytton he said: 'You see what I have to put up with every day.'"

England's Chief Justice

A RECENT portrait of Sir Alfred Tristram Lawrence, who was recently appointed Lord Chief Justice of Great Britain. Sir Alfred succeeded Earl Reading who resigned to accept the vice-royalty of India. Since 1904 held the post of judge of the high court of justice.

ONE PER CENT.

BORN in a cottage, and starting his career as a shop boy, Mr. Gordon Selfridge, the head of the great London department store, is now going to live in one of the most famous of London's great houses—Lansdowne House, which he has taken furnished.

The announcement brings to mind a story he told not long ago. A Scottish shopkeeper asked the head of a London store what profit they made.

"Oh, it varies a good deal," was the reply. "On some articles we'll make only five per cent., on others ten per cent., and on some up to twenty per cent."

"Twenty per cent.!" gasped the Scotsman, in amazement. "Mon, it's awful!"

"But don't you?" asked the Londoner.

"Nae sic luck!" exclaimed Sandy. "I can only mak' one per cent. I just buy a thing for one shillin' and I sell it for twa."

THE CONFESSIONAL: *Uncensored Talks With Big Men About Themselves*

No. 36—SIR JOSEPH FLAVELLE

By EMIL LONGUE BEAU

WHEN you talk with the baronet of Queen's Park, Oakville, the National Trust and the Grand Trunk, a phrase expressive of worshipful ambition recurs—"Resigned, submissive, meek."

This is said in no flippant style; for, as is frequently said by a man who worked under, and now sits on boards with him, Sir Joseph Flavelle is a Great Citizen—and he always says it with capitals in his voice. Sir Joseph is the mildest talking great citizen you ever hearkened to. His seriousness is becoming to one whose mother used to take him aside and pray over his moral character. He supplied the Canadian Club with this clue to his eminence when he came back from seeing the war over four years ago. His brother John D. has more bonhomie. He's serious, too; but in a more rotund sort of way. He has been a curler whom even age can scarcely cure. And any curler or any tamer man who has seen and heard the game, knows that curling does not conduce to excessive primness in articulation.

Sir Joseph may have curled; but if so, he has brought a most thoughtful penetration to the crises of the sport. He golfs occasionally; but doesn't keep his friends awake o' nights talking about his score. A malignant some years ago depicted him as snuggling up to culture. He may have had that jibe in mind when he began a conversation in his conservatory.

"Yes," he said, in answer to a suggestion that he is on the high road to make a new record as a director of the Grand Trunk, with a deputy minister of justice to help hold even the scales of staff executions, and to see that there are not too many reprieves on he road to Canadian National co-ordination. "Yes; though it's a job I never expected, and very much wished to refuse. But duty has a knack of playing policeman. You say 'Don't send me,' but you have to go. I was intending to write a book on 'The Art of Being Misunderstood' when I got Meighen's wire. Of course, I have had to put the literary project aside, and may have to wait till after my first run as one of King George's conductors. Perhaps I might summarize the Book That Won't by the remark, that Being Misunderstood is one of the Natural Arts, if you are an honest man, anxious only to render civic services that are their own reward.

"Judging by my wartime vicissitudes I must be an unrivalled genius in this uncoveted art. During an experience that brings one the white beard of a blameless life, one absorbs a certain amount of philosophy; so that it is not excruciating to find that you are not given unlimited credit for cleanliness of motive. But during the war I really think I got more than my share of that sort of thing. I don't complain about it, though I should be less than human if I didn't sometimes mention it. Probably no man has been more traduced in Canada in our time than I was in the midst of a war for which I was gratuitously working as hard as I ever worked to improve my family fortunes. Having been a newspaper proprietor I hope I can see the immediate cause of that cruelty in a kindly perspective; but it is true, all the same, that I was the victim of a newspaper man's blunder. You know how it was?"

"You mean the misunderstanding about the difference between gross and net profits?"

"Exactly. The Minister of Labor was issuing a report on the packing industry and the war. A gallery pet of his had an exclusive perusal of it. It set forth that the difference between what we paid for animals and what we received for bacon and dressed meats was so many millions. The reporter who got to the wires first represented the millions gross as if it were millions net. And as I had incautiously broken away from my habitual restraint in phraseology, when in talking with munitioneers in Toronto, and, in comparing the necessities of the war with the chances of making profits, had said 'To hell with profits'—well, the hue and cry that was raised was something to be remembered. Our company had offered to fill contracts for the War Office on a net margin of one sixteenth of a cent per pound. Kitchener wouldn't accept it, and we did business as other firms did."

"Why didn't you give the Red Cross the difference between the one sixteenth of a cent and the five-sixteenths you actually made?"

Sir Joseph looked at me through his spectacles and a regretful smile played around his moustache.

"You may not think so," he said, "but it was never thought of. And as far as I am concerned, I did nothing in the business after I went to the Imperial Munitions Board in 1915. And, of course, it would be futile to try to explain to the general public all the complexities of the packing business."

"No doubt," I said; "but since you have been so good as to talk thus much will you answer me a question that is puzzling a family that still lists good Wiltshire among the forbidden fruits?"

"If I can, with pleasure," was the reply; "though I'm not interested in the bacon business any more. What are you curious about?"

"Well," I said, "I'm afraid if I put what is in my mind into a question it will be like some of the inquiries McKay and Hellmuth ask the witnesses at the radial inquiry. But here—how is the spread between what the farmer gets for his hog, and what the housewife pays for bacon to be explained?"

"Costs of curing and—" said the ready baronet.

"Hold on a minute," I interrupted. "I haven't put my mental difficulty. 15 years ago, when we started housekeeping, my wife bought back bacon for eighteen cents a pound. Hams were about the same. Live hogs were, I think, anywhere between seven and ten dollars a hundredweight. At seven dollars the packer and retailer, between them, received eleven cents a pound for their services, out of which they paid expenses and made profits. Now, I see hogs, fed and watered, are quoted at ten dollars and a quarter per hundredweight. The spread of a maximum of eleven cents between farmer and fryer has become a spread of anything up to fifty cents. I would be thankful to know if the packer's and retailer's costs have gone up several hundred per cent. per cured pound. Satisfy me on that point, and I may make a heroic lady resigned, submissive, meek to the breakfast table fate she has endured for several years."

"You had better see Fox about that," Sir Joseph replied; and I apologized for having so much to say. We didn't return at once to our bacon. For a chance remark of mine about his brother put him on another tack.

"My brother, J. D.," he said, "who is getting out of liquor control just as I am going to face the moral responsibility of carrying smuggled liquor in the king's name, is the head of our family. In his genial way, he stands on that dignity. His home is in Lindsay; and he spends part of his time correcting the impression of many people that I came from Lindsay—that, you see, is one of the small things in which one is liable to be misunderstood.

"We were raised on father's farm near Peterboro, and I started in the provender business there. I came to Toronto thirty-four years ago, and have had something to do with putting the Canadian packing profession on a stabler basis than it was before that time. For a long time we had to work on very small margins. For bacon alone, we used to figure that if during the year we made ten cents net on every exported side of bacon we were doing reasonably well. Danish competition was very keen. Some of our home competitors have said it was only our superior organization that enabled us to flourish where they almost starved."

"Starved on their own bacon?"

"If you care to put it that way. If farmers and their Sons, who fifteen years ago were assailing us had realized that we took a hog from them and killed, cured and marketed the product three or four thousand miles away for a tiny little um, they would have seen that we rendered a service to them at an extraordinarily low cost. But I'm getting back to a subject I thought we had finished with. I told you I came to Toronto in 1887. It wasn't all plain sailing from the start. G. A. Cox was a good friend to every Peterboro man who went to him. I don't mind telling it now; but there was a time when my anticipations of discharging a bank credit were not realized; and I was in danger of a squeeze. I would have got Grizzly the hug but for Cox. 'No,' he said, 'don't shut down on him, I know this man's character, and we had better extend his credit.' It was done, and here I am, glad to say a word for a man who also was imperfectly understood. People who suppose making a fortune is as easy as falling off a log don't know the heartaches, disappointments, obstacles, and close shaves that come with it. Ability to accumulate wealth is all very well, but you must have something more than mere ability to compute interest, if you want to build a business.

"What would you call the primary moral virtue in making a fortune?"

"I don't know; there are so many. Ask me something simpler, please."

"To be very crude, then, will you estimate what you could have made, in terms of cash, if the labor you have put into public service like the General Hospital and the Munitions Board, had been devoted to money-making?"

"Why, old man, that's like your excellent suggestion about our giving four-fifths of our war-time bacon profits to the Red Cross—I've never thought of it; I dare say lots of people who seldom lift a finger for anything they are not paid for, imagine that a man like me does nothing for nothing. Believe me, I have tried to render service to my generation without ostentation, and without reward; including campaign funds."

"Oh! campaign funds?"

"Certainly. I'm a Conservative; but I subscribed—never mind how much—to the Liberal campaign fund at the Ontario election in 1914."

"Prohibition?"

"Precisely. And it surely isn't much of a secret that I have always backed my political convictions with more than prayers. You are too old a man not to know that political campaign fund audits and vouchers are like death—they are swallowed up in victory, and they have no sting in defeat. But, though I have done what I have believed to be my duty I have never sought to influence governments on that account. There was a malicious rumor that after I returned from the front in December, 1917, on the same ship as Sir Thomas White, I was intriguing with him for a national government of which Sir Robert Borden would not be a member. It was a piece of impure imagination. White and I never discussed the subject. I believed earnestly in the necessity for a national government; and seriously considered whether, the munitions work being in pretty good shape, I ought not to go forth to develop public opinion that way. But, having seen so much of the art of being misunderstood, and having faith in the Providence that was over-ruling our domestic events, I refrained. Anything more?"

"What do you anticipate as the result of your Grand Trunk directorate?"

"Misunderstanding."

"And when that is dissipated?"

"Another dose of the same medicine?"

"And then?"

"Recognition that duty was done, of which my family may hear. By that time I shall probably be dead to the world."

He is on the high road to make a new record as a director of the Grand Trunk.

The reader will not take too literally the observations of leading men about themselves recorded by Mr. Longue Beau, but will understand that they are what the speakers would be likely to say confessionally.

Northcliffe Learns

AN amusing anecdote concerning Lord Northcliffe is told by Mrs. Stuart Menzies in "Modern Men of Mark."

Some time ago a child was run over and killed by a motor car the driver of which disappeared.

Lord Northcliffe offered a reward of £100 for the arrest of the inhuman chauffeur, only to discover that it was his own brother's car.

Soon after this (says Mrs. Menzies) a girl was murdered by an unknown assassin.

A friend of Lord Northcliffe asked if he were going to offer a reward again.

"Well," he replied, his eyes twinkling, "I think I'll wait and find out first whether any of my relatives were out on that particular day."

REGENT TAILORS

Offer the

Best Guaranteed All-Wool BLUE SERGE SUIT

In the City Made to Your Measure and Guaranteed Perfect In Fit for Only **$25**

The demand for our Blue Serge Suits is three times greater this year than ever before. Men have found that ours are the most wonderful values in Canada. You must see these Blue Serges for yourself to appreciate their QUALITY. They are imported and positively guaranteed all wool, fast-color indigo dye. Take advantage of this extraordinary offer while the material lasts. Leave your order on Saturday or Monday.

The Regent Tailors

Canada's Leading Popular-Priced Tailors

Branches All Over Canada

326 George Street Arcade

ONLY ONE MISSING OF 19 STOLEN CARS

OTTAWA, May 16.—Nineteen automobiles, all told, have been stolen in Ottawa since January 1 and all but one of these cars has been recovered by the Ottawa police. It is a peculiar fact that the one missing car, a Cadillac, was stolen early in the morning of January 1, and has not been traced yet.

The police records show that four automobiles were stolen in January, one in February, three in March, ten in April, and one in May to date. All of these cars, with the one exception, have been recovered within a short time after the theft occurred.

The Ottawa police officials have worked out a special plan for the apprehension of automobile thieves and the plan has proved highly effective. In fact, an automobile stolen in Ottawa last year was recently recovered in Montreal so that only four out of about 45 autos taken in Ottawa during 1920 remain lost.

The local department appreciates the co-operation of the newspapers in reporting the loss of automobiles because the press reports frequently lead to the discovery of a stolen car which has been left stranded on the wayside. The officials desire publicity with regard to car thefts because the newspaper accounts complete the "system" which has been worked out for the capture of the thieves and the recovery of cars.

It is pointed out that the Ottawa plan works out 24 hours faster than the system used by the Toronto Police Department. The local plan is comparatively costly but its effectiveness more than offsets the departmental expense. Within an hour or two after the reporting of a car theft, every police department from Montreal to Niagara Falls and Windsor is notified of the loss, together with identification details. Most of the cars, however, are found quite close to the city, and the police frequently discover some remarkable clues which lead to their recovery.

MAN HAS SPOKEN AND GIRLS ARE NOW LETTING OUT HEMS OF THEIR SKIRTS

Chicago.—The reason girls dress in narrow knee length skirts was revealed recently.

The dressless sex—curious man—sits hidden behind the lingerie counter and pulls the string that regulates the length of milady's skirt.

Visits to Chicago's greatest style-setting stores today showed that men design the styles, even to the most minute detail and that girls have very little to say as to what they wear.

For instance, Lucille, one of the firms that has much to do in originating styles, was visited.

"May we interview Lucille?" the girl behind the hairpin counter was asked.

Lucille was introduced. Lucille wore a salt and pepper suit. Lucille smoked a cigar. Lucille was a man.

T. J. Dugan, alias Lucille, has much to do in setting the styles that shock the nation.

These are the styles, according to the man who helped create them.

"The ridiculously narrow and atrociously short skirt is gone where the woodbine twineth and I sincerely hope it will not be revived until dear old Gabriel blows his trumpet.

"The sleeveless and extremely decollete evening gown is unfortunately but unquestionably, popular and one might venture to say that as evening gowns, they are wonderful bathing suits. Nevertheless, there are some women who remain within the bounds of the dignified and still wear beautiful, yet conser-atively designed evening gowns. New evening gowns are eight inches from the floor.

"Walking or street skirts are ten inches from the sidewalk.

"The trend is downward. All new styles have longer skirts."

Girls, man has spoken; let the hems out of your skirts.

ROGOW BROS.

LADIES' COSTUME TAILORS

To-morrow and all next week we will take orders for Made-to-Measure

Ladies' Suits

at the following greatly reduced prices :

Former $65.00 to $85.00 Suits

Made of Serge, Gabardines or Cheviots, for

FROM

$50 to $65

A Saving of from $15 to $20

WEDDING SUITS, SILK SUITS OR SUMMER SUITS

Made on time and guaranteed right or money refunded.

We are also making RIDING HABIT SUITS and PLAIN DRESSES to order.

440 GEORGE STREET PHONE 1022

OPEN EVENINGS

GOD'S MESSENGERS.

From the presence of God, in His kingdom of light,
Obediently winging, their swift earthward flight,
On missions of mercy, help, comfort and cheer
They come, when no other assistance is near,
When by sorrows cast down, or by troubles dismayed,
Those Heaven-sent messengers, lend us sure aid.
In doubt, in perplexity, theirs to direct,
From peril, impending, to shield and protect.

Where the sly tempter, clad in angelic array,
With false, wily words, flatters, but to betray,
In unguarded moment, the weak soul to win,
From virtue's fair height, down to deep depths of sin,
Although viewless as air, superb hosts of the sky
On tireless duty, are patrolling nigh,
To ward off the assaults, of our fell, ghostly foe
While nought of dire danger, we mortals may know.

Yet not only from unseen, Celestial Spheres,
For our help and defence, timely succor, appears,
The Father Almighty, in wisdom, may will,
His purpose, by frail earthly means to fulfill,
And betimes, to our rescue, instead deign to send
(Albeit unconsciously) neighbor or friend;
By their presence alone, to foil, some ambuscade
Around us, by the enemy's artifice, laid.

One comes, with kind word, or bright sunshiny smile,
A sore, tried, tempted soul, from despair to beguile,
Or a warm hand clasp's magical power to impart
Hope, courage, and faith, to a despondent heart,
And one, with cheery greeting, he little might think
Save a brother, care driven, from ruin's black brink;
So if spirits immortal, at God's high behest,
Are sent to the aid of His children distrest.

Why should not we likewise, be sent forth unaware
By kind Heaven commissioned, their blest task to share,
For beyond peradventure, the Omniscient Lord,
To His own, sure deliverance knoweth how to afford,
And, what far reaching issues, undreamt may ensue,
From the simplest, most trifling acts which we do
The clear light of eternity, only will show,
And how much to e'en mortal ministrations, we owe.

(Mrs.) A. F. Calder.

A new French domestic loan — probably for 40 billion francs—will be issued late in the summer or in the fall.

Tillsonburg G.W.V.A. will hold a monster demonstration on May 24.

This Is An Advertisement

—o—

This advertisement is not long, therefore you will soon come to the point. The idea is to Advertise Advertising.

Advertising makes good reading from the standpoint of news, thrift, and education, and helps to keep you up with the world's progress.

Advertising helps you to save, protects you from fraud, and is a guide post to discrimination.

The wise man uses Advertising space

And reads Advertising.

The Examiner is the best Advertising medium in Central Ontario.

It is useless to have a good proposition unless you let the people know about it.

To do this is our motto—make it yours.

ANOTHER SCREEN STAR IN OFFING.

Mrs. Anne Stillman Has $100,000 to Go Into Movies.

NEW YORK, May 27. — Mrs. Anne Urquhart Stillman, defendant in the Stillman divorce action, has eceived an offer of $100,000 a year to appear in a series of motion pictures, and is considering the offer, it became known to-day.

The offer was made within the past few days by a person representing one of the large film corporations, and calls for a stipulated number of productions.

Mrs. Stillman is said to have had some success as an amateur actress, and the offer is said to have appealed to her for several reasons, both from an inclination to follow the example of other women in society and become a screen star, and from a desire to obtain a large sum of money from another source than her husband.

It was also admitted frankly by the correspondent's informant that Mrs. Stillman realised that she had in this offer another weapon against Mr. Stillman, to whose desire to avoid further publicity has been attributed his recent offer to settle the suit. If Mrs. Stillman would accept the offer, it was said, the company employing her would undoubtedly plaster the country from one end to the other with billboard advertising, perhaps using the name of Mrs. James A. Stillman as that of their new star.

It was recalled in this connection that this identical course was followed by Mrs. Stillman's mother, Mrs. Cora Urquhart Patter, after her separation and divorce from her husband. Mrs. Potter, who won applause as an amateur actress and for her recital of a poem called "Ostler Joe," went on the stage under the management of the late Harry Miney, and was advertised everywhere as Mrs. aJmes Brown Potter, considerably to the discomfiture of Mr. Potter's relatives.

SHORTER SKIRTS ENDANGER MEN.

Cannot Watch Traffic and Silk Hosiery.

CHICAGO, May 27.—Short skirts may lessen the number of accidents to women, but they increase injuries to men.

This was the reply made by Chicago reformers to the claim of Frederick Rex, city statistician, that short skirts had reduced the number of accidents to women.

Men are so interested in watching women wearing short skirts that they fail to keep an eye out for their own safety, the reformers contended. Figures showing there were more accidents to men in the last year than the average indicated their contention was correct, they said.

In 1916, when skirts were long, 467 women were injured alighting from street cars, but in 1920 only 302 were hurt.

In boarding street cars 432 were injured in 1916, compared with 203 in 1920.

An increase in the total number of men injured was reported in 1920 over 1916, which was blamed by reformers as due partly to short skirts worn by women.

"Watch the men going along the street to-day," said Arthur B. Farwell, "and you will see that half of them have their eye on some woman with a short skirt. They cannot protect themselves from street accidents."

A Feast of Bargains For Saturday, Monday and Tuesday

THE ROUTLY-BRAUND SHOE STORE

CHARLOTTE STREET

PETERBOROUGH'S HEADQUARTERS FOR FOOTWEAR, TRUNKS, BAGGAGE WE QUOTE A FEW SAMPLES

Men's Work Boots, in solid leather, at **$2.95**

Men's Brown and Black Welt Boots at **$5.95**

Ladies' Low Heel Brown Oxfords. Special price **$3.95**

Child's White Slippers. Saturday priced at **50c**

Boys' Solid Leather Boot. Saturday price **$2.75**

Our Steel-Clad Trunk **$9.95**

Boys' Tennis Boots **$1.75**

Strap Slippers for street wear. Special **$3.98**

Capitol

The Theatre Beautiful

TO-NIGHT at 8 o'clock

SPECIAL SCHOOL CHILDREN'S MATINEE
To-morrow-Saturday Morning at 10 o'clock.

TWO BIG SHOWS SATURDAY NIGHT at 7.15 and 9.15. SATURDAY AFTERNOON MATINEE at 2.30. Usual Prices

VAUDEVILLE

BLACK BEAUTY
A VITAGRAPH SUPER-FEATURE

A strange race between two horses and a locomotive furnishes one of several exciting scenes in the big Vitagraph special production, "Black Beauty," based on Anna Sewell's famous classic by the same name. The scene was staged at great cost and necessitated the use of unique photographic "shots." It is one of the most thrilling race scenes ever filmed.

THE MUSICAL THORNBURGS

Harp and Saxaphone Solos, Singing, Comedy and Wonderful Bird Imitations. A Clean, Refined Novelty Act.

FOLLOW THE CROWD to the BIGGEST PICTURE in Years

THREE CASH PRIZES

$5.00, $3.00 and $2.00 for Best Drawing of Black Beauty. Prizes to be Awarded at Special Performance Satnrday Morning next, at 10 o'clock.

PICTON RACES BROUGHT OUT BIG FAST FIELD.

BELLEVILLE, May 26. — Belleville horses and horsemen showed up well at Picton on Victoria Day. Many Bellevillians were spectators.

Free-for-All.

Dayspring gave a wonderful performance, being up to his old style, winning the first two heats of the free-for-all. In the third heat he became frightened at a piece of paper blowing, but the horse and its driver, Mr. George Powell, Sr., escaped unhurt from the accident, the bike being damaged. Dayspring came back winning the fourth heat and the race:

Dayspring, b. s., George Powell	1	1	3	1
Hilen H., ch. m., E. W. Jones, Peterboro	3	3	1	3
Teddy P., b. g., Charbameau, Montreal	4	2	2	2
Peter Dillon, b. s., C. Sandrella, Montreal	2	4	4	4

2:30 Class.

1—Darky Hal., blg. g., C. Sandrella, Montreal.
2—May Spring, b. m., W. Parks, Belleville.
3—Bernard McKenzie, bg., W. H. Eves, Kingston.
4—K. L. Lamber, b.g., Dr. Benson, Belleville

May Spring won the first two heats and Darky Hal took the last three of the race

2:18 Class.

Billie Patch, b.g., George Powell, Belleville	1	1	1
Bellina, b. m., C. Sandrella Montreal	2	2	2
Leona McKenzie, b. m., A. Wright, Picton	3	3	4
Betty D., b. m., F. Montgomery, Peterboro	4	5	3
Lloyd George, b. m., W. E. Jones, Peterboro	5	4	5

Named Race.

Cecil Maud, b. m., owned and driven by Billy Smith, won the named race, out of a field of six horses.

GOLF BAG HAS BITTEN 1,777,400 SPORTSMEN IN EIGHTY COUNTRIES

How many golf players are there in the world? This is not one of the questions belonging to the Edison group nor has it rationship to the How-Old-Is-Anne interrogation. It is a question that John G. Anderson, writing in the current issue of The American Golfer, propounds and answers. His reply, based upon several years' investigation is that there are approximately 1,577,400 golfers, in the world who belong to clubs. He estimates that, in addition, there are some 200,000 more "casuals", he calls them, players who follows the ball around over public courses, making a grand total of 1,777,400 men, women, boys and girls who play the game.

Golf has its followers in eighty countries of the word and the total number of golf courses is approximately 2,258. The United States leads in clubs and memberships with 2,750 rocognizd organizations and 825,000 members.

If the average man could be born again and had his way about it he would select a different set of relatives.

Marriage usually makes a man out of a love-sick youth. He stops writing poetry after the knot is tied.

Roads leading to women's hearts are paved with dollars, and those leading away therefrom are strewn with regrets.

If a girl makes a mistake in marrying, it's either because she is too young to know better, or because she is too old to do better.

REGENT THEATRE *Hunter Street*

—SEE THE MOTION PICTURE DRAMA AT ITS BEST IN—
Shirley Mason in "GIRL OF MY HEART"
The Story of a Nameless Waif who found Sunshine and Happiness in the Harbour of Love—
(From the Popular Novel, "Joan of Rainbow Springs.")
—Also—
SUNSHINE COMEDY — PATHE REVIEW
—SNUB POLLARD COMEDY—
—Matinees 10c and 20c — Evenings 25c (War Tax Extra)—
MATINEE—SATURDAY—FOR THE YOUNG FOLKS: 10c.

The Place To Buy Your Bike

Is At

ASHBY'S

200 Rubidge Street.

Exclusive Dealer for the "RED BIRD." It's the wheel that needs no coaxing. Bicycle Accessories and Repairs. Lawn Mowers Sharpened. Fill your car at Ashby's New Gasoline Tank. Phone 1206J.

BRANTFORD
RIDE A RED BIRD

Sports

SPORT COMMENT

Jockeys told a story at the Jamaica track of how a fellow found a new system to beat the races at a recent meeting at which they rode. He didn't use a pad and pencil to worry his brain over the number of strides a thoroughbred took while running a mile, neither did he bribe any jockey or trainer. His system was much easier and much more effective and remunerativ, and didn't cost any money or worry. He simply filled his pockets with stones, went to the three-eights pole, hid in the deep grass until a race was on, then slid over to the rail and pelted all the horses and jockeys who were in front or near the horse he played.

For three days this system worked well for him and badly for the jockeys. After every race one or more jockeys complained to the stewards that they had been struck with a stone. The first few complaints brought only a perfunctory investigation because the officials believed the lads were struck by stones hurled in the air by the flying horse. But when the complaints continued, a thorough investigation was ordered. The first day Pinkertons, stationed around the track, reported that only a few negro hostlers stood near the three-eighths pole, and they did no throwing. But still the jockeys continued to complain. More detectives were put on the job, and on the third day they found "their man." They watched him for three races, and saw him hurl the stones. They caught him and brought him to the jockeys' room for identification.

The jockeys recognized him, but his friends probably didn't five minutes later. As he was brought into the room, Richcreek, who had been struck in the stomach that day, yelled "That's him!" and immediately a score of riders and their valets were "working" on him with the butt ends of their whips. Despite the efforts of the detectives to save him, he received a thorough thrashing. When brought before the officials, he said he was a Greek, that he lived in Windsor, and, after losing half a dozen bets, decided he could win back his money if he could knock several jockeys out of their saddles in each race. He said his system was working splendidly, and that if the jockeys weren't a bunch of squealers he would have had all of his losses back in another day.

Among the jockeys struck and painfully injured were Richcreek, Butwell, Warrington and Hinphy.

TO-MORROW'S GAME WILL BE HARD FOUGHT BATTLE

CAN PETES BEAT OSHAWA'S NEW PITCHING ACE? IS THE QUESTION FANS ARE ASKING THEMSELVES—SOME BASEBALL GOSSIP.

Fans from all over the district will be here to-morrow for the Oshawa-Peterborough Central Ontario League game at Riverside Park for the battle is regarded as one of the tit-bits of the season.

The Oshawa crew are very cocky over their prospects and are counting on wiping out the sting of the defeat handed them on their own grounds by the Petes last year, by trimming Jake Solomon's athletes here to-morrow. They are confident that their new pitching phenom, Dainty, who won the decision over Freddy Goyer on Tuesday, can turn the trick against last year's champs. "The bigger they are the harder they fall," expresses the Petes' view of the situation and the home brigade, while they realize they have a battle on their hands, are not dismayed by the Oshawa propaganda. They beat Freddy Goyer twice and Miller, the Hamilton twirler once, last year, and they figure that if this Dainty person has anything on that pair of birds he is wasting his time in an amateur circuit.

To-morrow's game is called for 3 o'clock sharp and little time will be wasted in the opening ceremonies. Umpire Rosevear, of Port Hope, will be in charge of the battle, and most of the Central Ontario League officials will be here.

The Oshawa line-up to-morrow will be about as follows: Dainty, p., Belding c., Wilson 1b., Rowden 2b., Gifford s.s., Fair 3b., Dobson, Patton, Legge, outfield.

The Peterborough squad will be: McElroy, L. Rose, Harrison, Swanston, Ross, R. Rose, Holyman, Cherrett, Murray, Lowe, McCarney, Pinnette, Guerin and Manager Solomon.

R. Fair, last year with Oshawa, is playing the outfield for Port Hope. The latter have also Moyce, the Newcastle boy who played short for them two years ago. He is a snappy infielder.

Herb. Workman, of Lindsay, is giving Dick Turpin a battle for the honor of being the oldest player in the Central Ontario circuit. But at that Workman is a youngster compared with Turpin, who was playing senior ball before most of the Peterborough team were born.

Tyson, the Cobourg catcher, hails from Rochester, and about all he seems to have brought with him on the ferry was a pair of shin guards and a swelled head. He still had the shin guards after Tuesday's game.

Roy Cherrett is the Everett Scott of the Peterborough team. He is the only member of the squad who has been in every game the Peterborough gang has played in the Central League, starting with May 24th, two years ago.

Cobourg should endeavor to secure more police protection at ball games and keep the crowd off the playing field. There was hardly any of right field clear in Tuesday's game.

In answer to "Fan," "Hap" Harrison did not make a home run in the Central League last season. The only homers made in the League by Peterborough batters were contributed by Ray Rose in the Cobourg game here, and by Micky Murray in Oshawa.

AT THE THEATERS

AT THE ALLEN.

NOTICE

Do you realize that you are caught in a net, flung out for you by Destiny, and that no matter what you do, or where you turn, there is no way of escape? You are rolled about like a cork in a storm at sea—just as helpless to save yourself.

That statement is made on the authority of O. Henry, one of the wisest, humanest, oddest of American writers, and forms the theme of his famous story, 'Roads of Destiny Channing Pollock, who made a stage adaption of the story which has now been screened, maintains the same theory.

You may dispute O. Henry, refusing to believe that you are a puppet with no power to shape your life, or you may entirely agree with him. In either case you will be entirely entertained and enthralled by the screen version of "Roads of Destiny" which comes to the Allen theatre on Monday. It will arouse your emotions and keep you on the edge of your seats through its four episodes in each of which the star Pauline Frederick, is seen in a different role, in a different part of the world—yet in each case being the same character.

Sincerely yours
ALLEN THEATRE,
R. G. Furlong,
Resident Manager.

SOMETHING HE LIKED HAD TO BE USED FOR "RUM HOUND."

One of the funniest portions of "Going Through the Rye," the latest of the two-reel comedies featuring Boby Vernon and called the "cleverest farce since Prohibition," at the Allen Theatre to-day and Saturday, is supplied by a real "rum hound." The plot centres around the fact that a rival presents Vernon with a disguised bottle of liquor on his wedding day, and when the bottle is accidetnally broken the groom-to-be's clothes are impregnated with the odour. Then the Prohibition agents get on his trail, using a dog to "smell out" the offender.

Audiences will wonder at the cleverness of the dog in following the trail, merely by getting an occasional whiff of the now forbidden beverage, for the dog is constantly on Vernon's heels. But they will be surprised that it was not liquor at all that leads the canine on the chase. All the time Vernon carried a package of savoury liver in the tails of his coat to induce the necessary pursuit.

The picture is said to include the most unique ceremony in motion pictures. It occurs after Vernon has handcuffed himself to the bride to prevent losing her, and the knot is finally tied by the police sergeant.

Romance with a capital R is holding the screen at the Allen Theatre this week, with Tom Moore injecting the romance with all the finished art he commands. "Made in Heaven" is the title of the Goldwyn pic-

To-Morrow
To-day

ALLEN

Matinee 2.15
Evening
6.45 and 9.00

SAMUEL GOLDWYN
presents
TOM MOORE
In a Story that Zips along at Breakneck Speed with a Stream of Laughs Running Through the Six Reels.

"MADE IN HEAVEN"

A DASHING YOUNG FIREMAN —
— A PIQUANT SOCIETY BELLE
AND A MARRIAGE — MADE IN HEAVEN
TAKE ONE DOSE OF HAPPINESS TONIC SMILING TOM MOORE, AND THE DUMPS AND BLUES CAN'T GET YOU FOR A WEEK.

OVERTURE: "A SPRIG OF SHAMROCK"
ALLEN ORCHESTR — Allen Orchestra — W. F. LEADER Directing.
"THE PHANTOM FOE" EPISODE NO. 13 LOGICAL, THRILLING, BAFFLING.

OTHER ATTRACTIONS

SPECIAL CHRISTIE COMEDY: BOBBY VERNON
In the Cleverest Farce since Prohibition—
"GOING THROUGH THE RYE"
Nothing Dry about the Humour of this one. Every Eye Will be Wet with Laughter.

—MATINEE—11c, 22c :: EVENING—16c, 22c, 32c—
SPECIAL CHILDREN'S MATINEE, SATURDAY, AT 1.30 (Matron in Attendance). ADMISSION 10c (Tax Included)

ture, in which Mr. Moore is presented as a city fireman, with an invention up his sleeve and wild dreams surging in his brain. One of his dreams centres about a much-sought-after young lady whose main object in life seems to be to escape the attentions of a rich idler. In this quandary she encounters the fireman and romantically tells him her troubles and asks his advice. Like the gentleman he is, the fireman suggests that she marry him; and being an extremely romantic young lady, she does. With her, it is a way out of a dilemma, not a grande passion—at first. The lady's efforts are then divided between keeping hr husband and taming him. Tom Moore, as the husband, and Helene Cradwick as the wife, provide rich comedy in the screen version of this William Hurlbut story. Molly Malone is also a member of an excellent supporting cast.

The photoplay has been splendidly staged by Cedric Gibbons, who designs all the Goldwyn sets. Victor Schertzinger directed the picture.

AT THE CAPITOL.

The canaries that live in the pretty blue wicker cages in the Capitol balcony corridor are going to have rather a hard time of it for the next few days. One of them must be possessed of a somewhat jealous disposition. After Mr. Thornburg had finished his imitations of the thrush and the jay and the robin, and the sweet, high trills that sounded like a canary in a sun-filled morning cage, the little bird in the balcony started in, and his piping notes sounded like a bird obligate through the gay little song by the two performers that followed. A saxaphone duet and a lovely harp solo, accompanying a pretty, clear voice from a lady in a scintillating costume of rose and gold completed the Musical Thornburg act, which brought forth repeated encores from an appreciative audience.

The Pathe Review was as interesting as ever, the serial just as exciting and thrilly, and the Mack Sennett comedy, "Fresh From the City" was very funny. Anna Sewell's story of "Black Beauty", the good-tempered horse, has been rounded out and finished off by the addition of the "indoor" element in a very attractive tale of love and intrigue, which ends up with an exciting race between the rivals for the girl, and "Black Beauty" wins, of course. This is a tale of the days of curls and pantalettes, and the shy, sweet madens who "trembled with fear at his frown", somewhat o a relief after our orgy of "vamp" stuff, and through it all is the tale of the horse immortalized in the old tale. Sweet and interesting and exciting in spots the story of the black horse with the white-splashed forehead has been most attractively filmed.

SCOTS SOCCER TEAM DEFEATS HAMILTON 6-0

VISITORS MORE THAN LIVED UP TO THEIR REPUTATION.

HAMILTON, May 27 (Canadian Press).—Giving an exhibition of soccer that thrilled nearly 8,000 spectators, the touring Scots defeated Hamilton's all-star team by the score of 6 to 0 last night.

The visitors more than lived up to their reputation of being the greatest aggregation of players that ever cross the ocean.

FRENCH OBJECT TO GERMANS AT NEXT OLYMPIAD

NEW YORK, May 27.—International politics may put the Olympic games in the scrap heap when the committees get together in Lausanne early next month to select the site for 1924 games.

Germany looms up as the stumbling block that may split the nations, according to word reaching here from the other side.

France, which seems to be the favorite now in the race for the next world games, has come out with the unqualified assertion that she will not permit Germany to compete and will not allow her athetes to enter the games if the Germans are put back in the good graces of the committee.

England is also opposed to the reinstatements of the Germans.

It is understood that the Germans, who were to have had the games in Berlin in 1914, are preparing to have their case pleaded by some of the neutral nations during the war and that they already have enough votes lined up to carry their objective of the American committee remains out of the controversy.

Belgium also has decided anti-German leanings, but many of the smaller nations, who were not in the big conflict and who have equal votes with the big Allied powers are not opposed to meeting the Germans in track and field competition.

When a woman recommends her physician to some other woman and he fails to effect a cure she never forgives the other woman.

The dodo extinct since 1681, was a heavy clumsy bird incapable of any flight.

At the Capitol Theatre To-night, Friday and Saturday, With Children's Matinee Saturday Morning at 10 O'clock.

LEADING AMERICAN GOLFERS SAIL FOR INVASION OF BRITISH LINKS

Six of the leading amateur golfers in the United States are shown here just before sailing for England where one of them hopes to capture the British amateur championship. Left to right: W. C. Fownes, of Pittsburgh, captain of the team; J. Wood Platt, of Philadelphia; Francis Ouimet, of Boston; Bobby Jones, of Atlanta; and Dr. Paul Hunter, of California.

The Sporting Page

COMRADES LOST TO THE G.W.V.A.

SCORE WAS 4-1 AT THE CLOSE.

In a soccer fixture, that in contrast with the sparkling Gordon Cup tie game on Victoria Day was a tame affair, the G.W.V.A. defeated the Comrades 4 to 1.

The Comrades were handicapped by several of their regular players being off, but battled the Vets for every goal. Till the last ten minutes of play, the score was 2 to 1, but the Veterans finished strong, securing two more tallies. The line-ups were:

G. W. V. A.	Comrades.
Goal	
W. Jones	Post
Right Full Back	
H. Gamble	M. Dunkley
Left Full Back	
Perry	Mallinson
Right Half Back	
Hurrle	Warman
Centre Full Back	
Haycock	Hardie
Left Half Back	
T. Ryan	Bolam
Outside Right Forward	
J. Sharman	Hopkins
Inside Right Forward	
A. Rorison	Brockwell
Centre Forward	
F. Dwyer	Roberts
Inside Left Forward	
E. Monks	McDougall
Outside Left Forward	
H. Burrows	Lee

LACROSSE NOTES

The juniors are requested to turn out in uniform on Tuesday evening. Johnnie Sutherland reports a good practice last night at Central Park. Lebar, Ranger, Collins, Cowan, Brown, Johnston and a string of others are all promising material. Some of the junior O.H.A. team are taking up lacrosse and will find that it is the summer counterpart of their winter game.

The intermediates and juniors will work out together at Central Park some evening next week. It has not been decided how the two teams will be arranged, but the intention behind this practice is to give the youngsters as much experience as possible.

This probably should appear in the baseball column, but it carries a certain interest anywhere. "Billy" Rudkins, contrasting the transportation facilities for the ball teams as compared with the difficulties in his youth, recalled one trip to Campbellford on the 24th of May. It was before the Belleville branch of the G.T.R. was built. The old Pine Grove team that played where the Armouries and Collegiate now stand had to make the journey over the highways. Most of the ball team were at a moulders' dance until 4 o'clock in the morning of the 24th when they set out with a team of horses for Campbellford. Their conveyance broke down at Westwood and they had to trudge the rest of the way through Hastings, anywhere from 15 to 20 miles, arriving in Campbellford after two o'clock. Without any rest or refreshment the Pine Groves went into the game and won it. Their return trip was made with a relay of horses. The team arrived home late that night, and Mr. Rudkins' recollection is that they were none the worse for an experience that would scarcely be acceptable to a ball team of today.

CHAMPION OARSMAN AND CHAMPION BAILIFF—John J. Ryan, of Toronto, one of the greatest athletes Canada ever produced, as he looked when he reached the pinnacle of fame as champion oarsman of America. Inset is a photo of Mr. Ryan as he is to-day, the world's champion bailiff, with a record of prisoners handled and mileage travelled greater than any other man of similar calling.

Maybe You Feel

That your business does not need the punch of better advertising.

Neither does the man from Borneo believe he needs clothes until he tries them on. Then you couldn't tear them away from him.

Suppose you make a trial now while the Advertising is good.

HUSTLERS WON LAST GAME OF THE SERIES

FORTUNE HAD TWO BAD INNINGS AND GAVE WAY TO BOEHLING IN SEVENTH.

TORONTO, May 27.—It is not on record just what Captain Eddie Onslow said to Gary Fortune as he glared across at him in the dressing-room about 5.15 yesterday afternoon, but it likely ran something like this: "You are a great pitcher sometimes, Gary, but how you do blow at times. When you do, you generally blow yourself right out of a ball game. This was one of the days when you were good and bad all in the same afternoon."

Fortune hurled for the Leafs in the final game with Rochester yesterday, and the tilt ended 10 to 3 for the Hustlers. Fortune was in the box six and two-third innings, and during five sessions of that time he didn't allow a man to reach first base, or come near it.

But what good was all that fine heaving when Stallings' crew scored enough runs in the rest of the time to win the old ball game. They counted three in the fourth, and three more while Gary was in there in the seventh. With two out in this frame, Onslow sent him to the showers and called "Lefty" Joe Boehling in from the bull pen. Joe retired the side, got past the eighth with just a triple being nicked off his delivery, and that man being left stranded on third, but in the ninth the Hustlers went on the rampage again and scored four more runs, just ten for the day, against the Leafs' three.

LAKEVIEWS AND BANKERS AT SIX

Lakeviews with a chance to mix things up in the Juvenile series' standing, will endeavour to stop the Bankers at Riverside Park this evening. Shaughnessy gave a fine performance aginst St. Peter's on the holiday, and he should be in good form to work against the financiers Parrington or Turner will heave for the Bankers.

The standing in the series is:—

	Won	Lost	To Play
Generals	2	1	3
Bankers	2	1	3
Lakeviews	1	2	3
St. Peter's	1	2	3

TEAM SELECTED FOR CANADIAN WOOLLENS

The Canadian Woollens will put the following team in the field against the C.G.E., football team at the Oval to-morrow afternoon, McFadden, goal, Cridland and Chambers, backs, Frost, McMillan and Roberts, half backs Beard, H. Jones M. Shaw, J. Shaw and E. Jones.

JUNIOR FOOTBALL

Last night the Junior Comrades defeated the South End Juniors in a practice game by 4—0. The Junior Comrades challenge any junior team of 16 years or under in Peterboro to a friendly game to be played at the Exhibition grounds.

BARRIE'S FAIL TO SHAKE JINX

WESTCLOX WINNERS IN MERCANTILE LEAGUE BY 9 TO 3.

Barrie's, with a much strengthened line-up, failed to break into the win column in their game with Westclox at Riverside Park last evening. The Jinx still pursues the fur-trimmers. Westclox won handily by the score of 9 to 3 by clouting the ball, and taking advantage of the misplays that Barrie's threw into the game at critical stages.

Al. Doughty was touched up for a dozen scattered hits, only four of them earning runs. Barrie's got five safeties off Clare Wolff, who went through the contest with a lame arm.

The brand of ball was a big improvement over former Mercantile League engagements. Thirnbeck pulled off a nice running catch on and there were two double plays.

The box score:

Barrie's.

	A.B.	R.	H.	O.	A.	E.
Dixon, 1b ..	4	0	1	7	0	0
Kelly, 3b ..	3	0	0	1	1	0
Doughty, p..	3	1	1	2	5	2
Nicholls, s.s.	4	1	0	0	3	2
Ecobichon, l.f.	3	0	0	0	0	0
McGee, c. ..	2	1	2	5	0	2
Galbraith, c.f.	2	0	0	1	0	0
Quigley, 2b .	3	0	1	2	1	0
Smith, r.f. .	3	0	0	0	0	0
	27	3	5	18	10	6

Westclox.

	A.B.	R.	H.	O.	A.	E.
Prosser, c. .	4	2	3	5	3	0
Thirnbeck, s.s.	4	1	1	1	2	0
Yelland, r.f..	3	1	0	1	0	0
Legros, 1b .	4	2	1	9	1	0
Lundy, 2b ..	4	0	1	1	0	1
C. Wolff, p..	3	1	2	2	4	0
Walker, 3b ..	3	0	0	1	0	1
Theobald, l.f.	3	0	2	1	0	0
H. Wolff, c.f.	3	2	2	0	1	1
	31	9	12	21	10	3

By innings:

Barrie's .. .. .. 2 0 0 0 0 1 0—3
Westclox .. .. .. 2 1 1 0 1 4 x—9

Two-base hit, Theobald. Struck out by Doughty, 4; by Wolff, 6. Base on balls, off Doughty 1, off Wolff 3. Double play, Doughty to Dixon, Wolff to Legros. Left on bases, Barrie's 6, Westclox 5.

Umpire—Jobbitt.

GEORGE STREET TENNIS CLUB

At the annual meeting of the tennis club of the George street Methodist Church, the following officers were elected for the ensuing year:

Hon. Pres., Rev. Mr. Young.
Pres., Clarence McKee.
1st Vice-Pres., Chas. Elliott.
2nd Vice-Pres., Miss Eva Outram.
Sec.-Treas., Miss Eva Fusee.
Management Committee — Mrs. Smalley, Misses Elliott, Higgins, Saxby, Messrs. C. S. Thompson, J. E. Smith, T. Miller, T. Shields.

The yearly report was encouraging. Much interest was taken in the popular tennis sport last year, as was shown by their well used courts at the Nicholls Oval. The club is looking forward to a successful season of sport this summer.

The courts are now ready for use. The date for the opening tea, to be held in the near future, will be announced later.

LACROSSE NOTES

The Junior lacrosse has some promising material to make a team from, Ranger, Foley, Miller and O'Connel of the junior O.H.A.

Brown, star half-back for the P.C.I. Rugby team and Johnston, the junior school champion and winner of junior road race. Cole, the winner of Senior Road Race and star half-miler, while LeBarr in goal looks fit for the Intermediates.

At a meeting held in the Y.M.C.A. last night at 8 o'clock. It was decided that as there were only three teams in the junior section it would be better to play a double schedule if the team's finance were satisfactory and that as Thursday afternoon and evening seemed to be clear it would be best to have the games then. Green seems to be the only color possible for sweaters as all other conspicuous colors were held by other teams. Harry Tudhope, with a few members of the local club, will motor to Hastings on Saturday to attend the meeting to draw up the schedule.

It is hoped that the P.A.A. will take charge of the local Junior team.

BASEBALL

The Centrals won last night from the South Centrals by a score of 11-4. Thornton pitching for Centrals and Gandy catching. Johnson did well a first base. Umpire Alex. Hay.

CONNAUGHT CUP WON BY LUCKY B

GEORGE M'FARLANE'S COLORS FIRST IN FEATURE EVENT AT WOODBINE.

TORONTO, May 27.—The running of the Connaught Cup under handicap conditions fashioned for three-year-olds and upwards at a mile and a sixteenth was offered as the stellar attraction at the Woodbine yesterday afternoon.

George MacFarlane's six-year-old son of Jim Gaffney-Viola B, Lucky B, was returned the winner after a drive over J. K. L. Ross' Milkmaid, with her stable companion, King Thrush, in the third position.

The race was for the bona-fide property of Canadian owners resident in Canada, and was enhanced by a challenge cup presented by Their Royal Highnesses the Duke and Duchess of Connaught.

BASEBALL

The Beavers have issued a challenge to the Duffus Devils for a game of baseball Saturday evening May 28th at 5 p.m.

SPECIAL MEETING TO-NIGHT.

The Executive of the Peterborough Football Association will hold a special meeting to-night in the G.W.V.A. Hall at 8 o'clock sharp. It is very important that every member be present, as business calls for immediate action on two matters. Meeting will be short, no more than 15 minutes required to transact this business. — W. Cooke, Pres.; F. Sutcliffe, Secy.

ALL IS READY FOR ANNUAL ASSEMBLY

CHURCH UNION BIG QUESTION BEFORE PRESBYTERIANS AGAIN.

TORONTO, May 27.—(Canadian Press.)—Arrangements have practically all been completed for the forthcoming general assembly of the Presbyterian church of Canada to be held at Toronto commencing Wednesday, June 1. The main sessions will be held at St. James Square Presbyterian church, but owing to lack of space in the church, committee meetings will be held in the School of Pharmacy, just adjoining the church.

Church union, it is expected, will be the subject of extended discussion after having been put on the shelf since prior to the outbreak of war. The first of the delegates are expected to arrive in the city on Monday next and the Assembly itself will extend over the week at least.

TELLER E. BROWN PLEADS "GUILTY"

OF STEALING $21,000 FROM BANK OF MONTREAL, TORONTO.

TORONTO, May 27.—(Canadian Press).—Edgar Morten Brown, former teller at the Bank of Montreal, pleaded guilty this morning to having stolen $21,710 on February 24 from the head office, where he was employed as foreign exchange teller. Judge Coatesworth deferred sentence until Monday morning.

CARETAKERS FOR BATHING BEACHES

DOG CATCHER JAMES GATES AT INVERLEA PARK.

W. Rickey was appointed caretaker of the Lake Street Bathing Beach at a salary of $50 a month by the Railways Committee last night, and James Gates was appointed at Inverlea at a salary of $15 a week, with the understanding that he furnish a punt. Applications with salaries asked for were:

Joseph Craig, $75 a month; James Miller (Inverlea), $65 a month; John McFarlane (Lake Street), $75 a month; Chas. Cook (Lake Street), $60 a month; George Kingston (Inverlea), $70 a month; Wm. Rickey (either, Inverlea preferred), $50 a month; W. J. McNamee (Inverlea), $75 a month; J. Gates (Inverlea—will furnish punt), $15 a week; M. J. Clancy (Inverlea), $75 a month.

The committee renewed the annual membership of the city in the Hydro-Electric Railway Association last night, and moved that the fee of $60 be paid.

The Utilities Commission were asked to make as much progress as possible with a plan for lighting Central and Victoria Parks with lamps on reinforced concrete standards. A request was made to the Hydro-Electric Power Commission that children under 10 years of age in the street cars on Sunday for half fare. The committee agreed to the suggestion of the Commission that the Sunday street car service be operated till the end of September.

A plant in Mississippi manufactures paper from cotton stalks.

Simplicity makes the best photoplay if "Black Beauty" is to be taken as a sample. The story is one that may be enjoyed by old and young alike. It presents a phase of life familiar to all and is the type of story that is long remembered. The book lived for over forty years and today occupies a place among the best sellers. The picture will live longer than the book.

At the Capitol To-morrow (Mat. & Nigl.t) Children's Mat. at 10 a.m.

Robert Fair & Co. Limited

Unusually Low Prices in This

Saturday Bargain List

A WONDERFUL OFFERING OF PRINTED VOILES AT, YARD

50c

Regular 75c and 85c yard. A wide range of designs and colorings to choose from. 36 inches wide.

We Sell McCall Patterns

Men's All-Linen Initialed Handkerchiefs, regular 75c, to clear at, each 50c

Wash Goods

75c White Indian Head, 36 inches wide, yard 50c

65c Anderson's Scotch Ginghams on Sale at, yard, 45c

85c White Pique, for wash skirts, for, yard 69c

50c best quality Galatea, light or dark stripes, yard 35c

$1.10 Beach Clothes, in five shades, 36 inches wide, yard 85c

Awning Duck, Cottons, Sheetings, Linens, Flannelettes

75c AWNING DUCK, 60c YARD
Blue, red or green stripes; best quality; 30 inches wide.

MEN'S 50c SOCKS, 3 PAIR FOR $1.00
Grey with white toes and heels. A good weight.

20c FACTORY COTTON FOR 15c YARD
Free from dressing. 34 inches wide. Good quality.

"MADE-IN-PETERBOROUGH" WHISKS, 25c
A good heavy whisk; full size. 100 on sale tomorrow.

50c FACTORY COTTON FOR 29c YARD
40 inches wide; best quality carried in stock.

75c COLORED BATH TOWELS, 59c PAIR
A good quality at a special price for to-morrow; 16 x 30 inches.

35c WHITE DISH TOWELLING 25c YARD
22 inches wide; white with red border.

50c EMBROIDERY LINEN, 35c YARD
Natural shade; 18 inches wide. 20 yards only to sell.

$1.00 "HOSPITAL "SHEETING, 75c YARD
"Hospital" Brand Sheeting is known to many of our customers for good wear. 2 yards wide.

35c DISH TOWELS FOR 25c EACH
Blue and red check glass towels, bordered and hemmed ready for use. Size 22 x 30 inches.

50c WHITE TWILLED COTTON 29c YARD
The real standard "Night Gown" Twilled Cotton, heavy make; 36 inches wide.

39c STRIPED FLANNELETTE, 25c YARD
34 and 36 inches wide in a wide range of stripes.

$6.50 ALL-WOOL WHITE JERSEY CLOTH $4.90 YARD
54 inch circular all wool white Jersey cloth. Much in demand now for Skirts.

$3.00 ALL-WOOL DRESS SERGE $1.65 YARD
Black or navy. 50 inches wide. This is a special Saturday Bargain.

$3.50 MESSALINE DRESS SILK $2.35 YARD
Black only. Has deep rich finish like Duchess Satin. 36 inches. Don't miss this special.

New Prices on Congoleum Rugs

The prices we quote are the lowest in years for the best quality. Will lie flat without fastening down.

2 x 3 yds. Reg. $12.00. Sale Price $9.90
2½ x 3 yds. Reg. $14.50. Sale Price, $12.50
3 x 3 yds. Reg. $17.50. Sale Price $14.50
3 x 3½ yds. Reg. $20.00. Sale Price, $16.50
3 x 4 yds. Reg. $23.50. Sale Price $18.75

85c FLOOR OILCLLOTH, 63c SQ. YARD
2 yards wide. Plenty of designs and colorings to choose from Standard quality. A good bargain for Saturday.

85c CREAM MADRAS FOR 69c YARD
Conventional designs; suitable for dining or living room.

$1.00 CURTAIN MADRAS FOR 85c YARD.
A very high class curtain material. 45 inches wide.

$1.75 WINDOW SHADES $1.35 EACH.
First quality, mounted on "Hartshorn" rollers. 36 x 72 inches.

$4.50 MARQUISETTE CURAINS $3.25 PAIR
2 1-2 yards long with insertion. Cream only.

$2.50 COLORED MADRAS FOR $2.00 YARD.
50 inches wide; green, brown, rose, blue. Specially for over-curtains.

75c FLORAL CRETONNES FOR 35c YARD.
15 choice floral designs. 36 inches wide; good quality.

WOMEN'S 75c DRAWERS FOR 35c PAIR.
Knee length, nicely trimmed. 29 pairs only.

50c CUMFY CUT VESTS 39c EACH.
A very fine quality nicely trimmed.

Ready-to-Wear Specials

ORGANDIE DRESSES, $18.00 TO $30.00
Lovely new styles have come out in this season's new organdie dresses; maize, blue, rose, orchid are some of the shades.

VOILE DRESSES, $10.00 TO $25.00
Charming new styles in many shades. Sizes 16 to 46.

CREPE KIMONAS, $1.50 TO $5.75
A good range of styles in long and short lengths.

WHITE VOILE BLOUSES, $1.50 TO $2.50
A good range of smart styles, trimmed with lace and insertion.

WATERPROOF COATS, $10.00 TO $20.00
Many of the new Tweed Effect, belt and two pockets.

WHITE SKIRTS $3.50 AND $5.50.
White gabardine of good quality; 2 pockets trimmed with Buttons.

$1.25 COTTON NIGHTGOWNS 98c EACH
Kimona style, lace trimmed. These gowns were made perfectly by a "Canadian Blind Girl." See them.

Hosiery & Underwear Counter

$4.75 CORSETS FOR $2.00 PAIR
5 pairs only to clear in sizes 19, 22, 26, 29. "Crompton's" make. If your size is here you get a bargain.

$2.00 CROMPTON CORSETS, $1.59 PAIR
Low bust, 4 hose supporters; hemstitched trimmed. Sizes 19 to 26. Just 20 pair.

40c BLACK COTTON HOSE 29c PAIR.
19 pair only, in size 9, 9 1-2. Shop early for this special.

FINE RIB STOCKINGS 65c PAIR
Very fine rib stockings for boys or girls; sizes 9, 9 1-2 only.

Looking in Advance

For that wedding in June you will want a gift of Silver or Cut Glass of the newest design.

Our June Wedding Gifts are on display and are very exclusive patterns.

"Our prices are very reasonable," and we will be pleased to show our Gifts.

Warne's
Jeweler
"DIAMOND HALL"
349 George St.

CITY AND GENERAL

DR. T. P. McCULLOUGH.
Eye, Ear, Nose and Throat Specialist
166 Brock Street. Phone 36w

NOTICE
WEST END BARBER SHOP AT 467 Elm street. Pre-War Prices.
26D—129—403

GEORGE SLOANE.
Carpenter and Contractor,
518 Chamberlain St. 'Phone 1043J.
26d-142-1518

NOTICE.
Having started a milk route I guarantee satisfaction. 'Phone 985-R12, for price. C. Deck. 3d-125-1667

CHIMES RUNG TODAY
The Peoples Chimes were rung this afternoon at the hour at which the funeral of the late Dr. Symonds took place in Montreal.

PUBLIC NOTICE.
Order your Asphalt Shingles, Ready Roofings, or Tar Products from the Roofing Supply Stores, 440 Water Street (corner Brock). 'Phone 775. 12d-128

DR. N. H. SUTTON.
Surgery—Room 113, Barrie Bldg 112 George Street. Hours: 9-11 a.m., 2-4 p.m. Evenings and Sundays by appointment. Phone 131. Residence, 543 Park Street. Phone 1111J
d-tf

CARD OF THANKS
Mr. Thos. Hickey wishes to thank the Sisters of St. Joseph's Hospital and also his friends and relatives for their kindness during his recent bereavement.

ROOFING.
British Columbia Cedar Shingles, "Fastlake" Steel Shingles and Corrugated Iron. Asphalt Slate and Ready Roofings for sale by Fred. H. Rowan, 271 McGill Street. Phone 851. d-tf

AUCTION SALE.
Household furniture, etc., for Mr. Singer, at his flat, No. 308 Charlotte street, on Monday, May 30th, at 1:30 p.m. No reserve, including new davenport, brass bed, range, etc. W. J. Hancock, auctioneer. 23-27-27-28

DONT DELAY.
We can give you better attention now than when the season's rush begins. Have your Furniture Re-upholstered better than new, with Finest Selections of Tapestries at Reasonable Prices.—The American Upholstering Co., 221 Hunter Street.—'Phone 697—Nights and Hol. 396. dtf

NOW
Is the time to order your winter supply of coal. We have all sizes in stock of the best and cheapest coal in town.
We have changed our office to 377 Bethune street temporarily.
G. LOW & CO.,
Phone 697.

SOUTH END GARAGE.
All kinds of automobile repairs done to satisfaction. Body, mud guards and axles straightened; springs a specialty. All work guaranteed. South End Garage, corner Stewart and Townsend streets. Hurtubise Bros., Prop. Phone 1575 M. 6d128-1671

NOTICE.
Dr. J. J. Craig wishes to announce that the dental practice heretofore conducted by Drs. Wightman & Craig at 146 Hunter street, will henceforth be carried on at the same place by Dr. Craig, with the assistance of Dr. A. A. Cameron.
The general pulic may be assured of the same careful and courteous treatment that characterized the former partners, Drs. Wightman & Craig. 26d-141-1495

CARRIAGE WOOD WORK.
Opening up of New Shop for all kinds of Carriage Wood Work and General Repairs—satisfactorily and reasonably attended to by Experienced Workmen. Metheral's Old Shop, 464 Aylmer Street.—**A. Trethewey, Prop.**
5d-18-21-23-25-27-1W-21

WILL GIVE TWO ADDRESSES.
Mr. Robert McMurdo, of Chicago, editor of the church paper, "Armour of Light," will be in Peterboro to-morrow and Sunday. Arrangements have been made for him to give an address at a quarter past three Sunday afternoon in Gospel Hall; also the evening service will be conducted by him. Mr. McMurdo has just returned from a six months' tour of England and Scotland, preaching in all the large centres. He is one of the foremost writers on church matters, and an eloquent preacher, and it is hoped a very large audience may hear him on Sunday.

AUCTION SALE.
Auction on the Market Square on Saturday morning at 10 o'clock. Shingles, lumber, one young horse and other goods, including one 1918 Ford Truck. F. Bullied, Auctioneer. 2d124 1669

NOTICE.
If Sergt. A. A. Dafoe, who had lived at 51 Brock street, during the winter, is in the city, and will call at the office of the Soldiers' Aid Commission, City Buildings, it would be helpful to him; or information to phone 261W.

THURSDAY HALF HOLIDAY.
The business offices of the following Optometrists will be closed on Thursday afternoons during the months of June, July and August:
A. A. Fowler, 373 George street.
W. H. Lacey, 410 George street.
M. J. Roche, 188 Charlotte street.
6d-129.

WE'LL WRECK RECORD PRICES FOR SATURDAY.
Good used records .....40c to 50c
New Phonolas (lateral cut) 65c
New Columbias 85c
New Victors (2 dozen only) 85c
New Brunswicks .....$1 to $2
We have all kinds of needles. Get a tube of our BEST polish for Pianos, Gramophones and good Furniture. Record Cleaners and Brushes in stock. Saturday 9 a.m., to 10 p.m. Nelson's Record Exchange, 332 1-2 George street.

PETERBORO MAN WAS RE-ELECTED
The G. W. V. A. Provincial command showed their confidence in their second vice-president Harvey G. Staunton, the President of the Peterboro branch at their annual convention in Brantford by re-electing him by a 3,000 majority vote. Peterboro branch was represented at the convention by President Staunton, Albert White and Secretary S. Whatley.

NOTICE
A quantity of good second hand furniture for sale consisting of oak flat top desk and swivel chairs and four arm chairs in excellent condition; quarter cut oak round extension table and chairs, kitchen tables and chairs, rockers, commode chairs chiffoniers, dresser and stands, buffetts, sideboards, beds, camp beds, couch bed, buggy, sulky, child's fence, gate, and hammock and many other articles too numerous to mention. Evereything clean and in good condition at Mrs. Warren's Furniture Store, 219 Hunter stret.
2d 125 1686

ANGLICAN LAYMAN'S ASSOCIATION.
A most enthusiastic and representative meeting of laymen from the outlying parishes and from the city churches was held last night in St. John's Vestry for the purpose of forming a Layman's Association. The aims and objects of such an association were outlined, which were for the furtherance of church and and social work and assistance to weaker parishes. Many views were expressed by the different speakers, all in accord with the desirability for such an association. A committee was chosen to draft a constitution and bylaws and to report at an early date.

OBITUARY

MRS. WILLIAM MILLAR
Elizabeth Lynn, wife of the late William Millar of this city died yesterday at the home of her daughter Mrs. R. W. Strain, 239 Hunter street, after a long illness. Deceased was born in Scotland 88 years ago and and had lived in Peterboro many years. She is survived by two daughters Mrs. Strain and Mrs. Elliott of Toronto.
The funeral took place at 4 p.m. to-day from Comstock's Undertaking Parlours to Little Lake Cemetery. Rev. Robert Pogue coducted the funeral service.

MOLLY CAHILL.
The death occurred this morning of Molly Cahill, daughter of Patrick Cahill, 499 Parnell Street, after a lingering illness. Miss Cahill was 21 years of age. She is survived by her father, three sisters, Nellie, Hilda, and Marcella at home, and two brothers, Patrick in Lockport, N.Y., and John at home.

FUNERAL YESTERDAY.
Mrs. John Scollard, who died in North Bay, was buried yesterday at 10 a.m. in St. Martin's Cemetery, Ennismore, following impressive services. The funeral was largely attended and one of the largest ever held in the township, hundreds of friends paying their last tribute to one loved and respected by all. Solemn high requiem mass was sung by Rt. Rev. Bishop Scollard, her son, assisted by Rev. C. J. Phelan, Rev. Peter McGuire, and Rev. I. J. O'Brien. Rev. Monsignor McColl, of the Immaculate Conception Church, Peterborough, delivered the funeral sermon. A large number of clergy were present, some of those noticed in the sanctuary, besides those who took part in the service, were: Rt. Rev. Bishop O'Brien, Rev. G. Whibbs, of Campbellford; Rev. M. J. McGuire, Douro; Rev. P. J. Galvin, Downeyville; Rev. M. E. Maher, Lakefield; Rev. P. Costello, Peterborough. The pallbearers, of Mrs. Scollard were: Patrick J. Scollard, William J. Scollard, David, John and Patrick D. Scollard and James O'Connor, of Ottawa. The honorary pall-bearers were: Patrick McCool and Dr. Moloney, of Ottawa.

American Hat Store Bulletin
Having secured help we can now give two to six day service. Reblocking and Cleaning Hats, Gents' Felt Hats included, which is the shortest time possible that satisfactory work can be done in. We are now cleaning all Ladies' Summer Hats at Reduced Prices.
Special Little Chaps "Ra-Ra" hats **50c**

WEDDING BELLS

SUTTON—FALLIS.
A quiet wedding took place at 438 Park Street on Wednesday, the 25th inst., when Miss Shirley Fallis, of Peterborough, was united in marriage to Richard William Sutton, of Cobourg, Rev. B. Greatrix officiating. Mr. and Mrs. Sutton will reside in Cobourg.

ZEALAND—THIRNBECK.
A very pretty wedding took place at the Knox Church manse on Monday afternoon, May 23rd, when Mr. Percy Howard Zealand, son of Mr. and Mrs. John H. Zealand of Baillieboro, and Miss Ellen Irene Thirnbeck, daughter of Mr and Mrs. Wilson Thirnbeck of Peterboro, were united in Marriage, Rev. James A. MacKenzie officiating.
The bride was attended by Miss Mae Goodfellow, while the groom was supported by Mr C. H. Thirnbeck, brother of the bride.
Mr. and Mrs. Zealand left on the 3:20 train for a short honeymoon. On their return they will reside at Baillieboro.

DR. M. C. GOODWIN
Chiropractor
PALMER SCHOOL GRADUATE
Suite 106-108, Barrie Building
Phone 431, Peterborough
LADY ATTENDANT
Office Hours 10 to 12 a. m. 2 to 5 and 7 to 8 p.m.
Office Closed Thursday Evenings

Something To Think About

A man's earning power depends upon his capacity. If there is a weakness anywhere it lessens the capacity. If it is eye weakness it is worst of all.

Fowler's business is to correct any eye weakness, and he guarantees satisfaction.

FOWLER'S
Registered Optometrists; Eyesight Specialists.
A. A. FOWLER, Phm.B; J. E. FOWLER
373 George Street.

Coming Events

TO-NIGHT—Water Street Bowling Alleys.
TO-MORROW, FRIDAY, MAY 27, 8 o'clock, the violin pupils of Miss Edwina Palmer will be heard in solo and orchestra playing, assisted by Miss Helen Morrison, reader. The public is invited. Silver collection. Conservatory of Music.
TO-NIGHT, FRIDAY, MAY 27, 8 o'clock, the violin pupils of Miss Edwina Palmer will be heard in solo and orchestra playing, assisted by Miss Helen Morrison, reader. The public is invited. Silver collection. Conservatory of Music.

Ladies' Ready-To-Wear Department
(Exclusive but Inexpensive),

Voile Dresses

Many and varied are the styles of these useful garments, made up in overskirt, panelled, daintily frilled and pleated modes, long waisted and girdled to meet the present style demand. One smart model, made in spotted and floral voile, is long waisted with vest effect, finished with tuxedo collar of guipure lace. The skirt has tucked panel sides and is finished at waist-line with satin girdle. The price is $13.50. Other prices run $14.50, $16.50 and $19.50.

Phone 340 ***Barrie's*** LIMITED

"It's Confidence That Does It"

PINEAPPLES

We have a large shipment of beautiful, ripe, juicy Pineapples, each..... **30c AND 35c**
(Special price by the dozen)

ORANGES
Large, sweet, juicy Oranges, special, doz. 55c
Also at, doz. 45c
Florida Grape Fruit, each, 15c and 20c
Lemons, good, doz. 30c

ST. LAWRENCE SUGAR
Pure, Cane, Granulated
5 Lbs. 55c

SUMMER DRINKS
Orange Ade
Raspberry Cordial
Lemon Cordial
Raspberry Vinegar
Welsh Grape Juice
Rose Lime Juice
Mortserrat Lime Juice

BLACK TEA
Extra Quality
3 Lbs. $1.00

BACON, LARD AND SHORTENING
Ingersoll Sugar Cured Bacon at, sliced 60c
By the piece 55c
Ingersoll Bacon, nicely cured, lb. 50c
By the piece 45c
Gunn's Special Back in Casings, lb. 70c
Gunn's Sandwich Ham, lb. .65c
Lard, Rose Brand, 1 lb. 24c
3 and 5 lbs. 23c
Lard, Pure, 1 lb. 22c
3 and 5 lbs. 20c
Crisco, lb. 25c
Shortening, 1 lb. 19c
3 and 5 lbs. 16c
Margarine, 1 lb. 22c

PASTRY FLOUR
Delight, Nevada and Monarch
24lb. Bag—$1.29

PLANTS AND SEEDS
Tomatoes, Cabbage, Cauliflower, Peppers, Celery, Asters, Pinks, Petunia, Marigolds, Mignonette, Stocks, Phlox, Verbenas, Snapdragons, Salvia in pots and boxes, Silver Leaf Geraniums.
Multipliers ..... 2 lbs. 25c

CREAMERY BUTTER
29c Lb.

FRESH VEGETABLES
Tomatoes, Beets, Cucumbers, Carrots, Lettuce, Radish, Green Onions, Cabbage and Asparagus.

Try Wagstaff's Bramble Jelly, in fancy jars 55c

SUNDRIES
Beets, in glass jars, each 40c
Pickled Red Cabbage for 25c
Pure Gold and McLaren's Jellies .....2 pkgs. 25c
Pure Gold Quick Puddings .....2 pkgs. 25c
Magic Baking Powder, 1 lb. tin 35c
White's Baking Powder, 1 lb. tin 25c
Dutch Cleanser .....2 pkgs. 25c
Panshine .....2 pkgs. 25c
Babbitt's Cleanser ....3 pkgs. 25c

PORTER S. WHITE CO.
PHONE 208 334 GEORGE STREET

Society

Miss Myrtle O'Neil of St. Catharines, formerly of Peterborough, who was in the city attending the B.Y.P.U. convention, is also visiting Miss Ella Shannon, George street.

Miss L. Jobbitt assisted by Mrs. Arthur Jobbitt, was hostess at an informal tea given on Wednesday afternoon in honor of Miss Madelon Parker, whose marriage takes place shortly.

The members of the Athena Club of the Y.W.C.A., accompanied by Miss Jean Thompson and Miss Carroll of the Y.W.C.A. staff, motored to Lakefield last evening and were entertained at the home of Mrs. Thompson. A very enjoyable evening was spent in games and dancing.

Mrs. Fred Rush is visiting friends in Rochester and Utica, New York.

Miss Jean McIlwain has returned home after spending the last few days with Mr and Mrs. Hankinson of Campbellford.

Miss Irene Craig, 386 Stewart St., is visiting friends in Toronto and Niagara Falls.

The many friends of Mrs. Robert Arnott, who left here about a year ago to visit her sons in the west will regret to hear of her sudden death at Prince Albert, Sask., on May the 10th. The funeral took place in Calgary.

Mrs. W. R. Morris, who is Provincial president of the Ladies' Auxiliary to the G.W.V.A., has been attending the recent convention of the Auxiliary in Brantford, and is now visiting some of the branches through Western Ontario.

Miss Melton, Water Street, was the hostess at a miscellaneous shower given last night in honour of Miss Nellie Nicholls, whose marriage takes place early next month. About 40 friends attended, and enjoyed a very pleasant evening in games and music.

WE HAVE WITH US TODAY

At the Empress:—M. E. Thompson, Port Hope, F. G. Fawkes, Trenton, J. T. Greenwood, D. F. McCraw, H. W. Phenix Geo. Hardy, C. H. Volker, H. C. Hughes, R. J. Boynton, D. Mailer, Toronto, J. P. Garvin W F. Brace, Montreal, C. B. Stone Toronto, J. Terrence, Ottawa, J. McDonald Ottawa, H. A. Elliott, Galt.

At the White House:—H. A. Middleton W. S. Bowes, Lindsay, F. L. Reed, E. J. Shannon, J. P. Hughes, Toronto W. D. Denison, Stoney Lake, Mr. and Mrs. C. H. Greenley, Warkworth, W. McIntyre, Utica N. Y., D. McLean, J. H. Jory, Napanee, R. J. Miller, Walkerville.

Even the man who expects the unexpected is apt to be surprised when it happens.

THE DISORDERS of the stomach are the natural result of a sympathetic reaction of that organ caused by disorders of the spinal nerves. In the adjustment of these disorders we bring about a normal and healthy functioning of the stomach.

We Succeed Where Others Fail.

DR. T. PETTERSONE
CHIROPRACTOR
435 George St. Phone 86J
Hours: 10.30-12, 2-4, 7-8

In Advertising, the Long, Steady and Strong Pull tells over the spasmodic effort.

The Evening Examiner

VOL. XLIX No. 124 PETERBOROUGH, SATURDAY, MAY 28, 1921

Moderate to fresh south to west and north-west winds, partly fair and warm with some local showers or thunder storms. Sunday, moderate to fresh north-west to north winds, generally fair and a little

Ask For MACKEY'S BETTER BREAD at Your Grocers or P

RFIELD

32 TO THE NATIONALISTS' 20

NEGOTIATIONS IN STRIKE OF MINERS OPEN

NOT ONLY MUST THE PRESENT STRIKE BE SETTLED BUT AVOIDANCE OF PERIODICAL CRISES ENSURED, SAYS PREMIER.

SUGGESTIONS IN HAND

LONDON, May 28.—(Canadian Press).—Suggestions from the British Mine Owners and Miners Federation of Great Britain, by which a real settlement of the miners strike may be achieved, were in the hands of Prime Minister Lloyd George to-day. He held Separate conferences with the principals in the strike yesterday afternoon and it was understood he received from them the details of the positions they had taken. Lloyd George made it clear yesterday that an agreement merely to end the present strike, which began April 1, was not the primary object he had in view, declaring the mining industry must be free from periodical crises.

WIRE FENCING

FROST WIRE FENCING, SOFT WIRE AND BURLINGTON NEW BAR POSTS FOR SALE AT SPECIAL PRICES. FENCES ERECTED. JAMES MERRILL, 114 SIMCOE STREET 2d 21 28

K. OF C. NOTICE.

MEMBERS DESIROUS OF ATTENDING THE CONVENTION BANQUET WILL PLEASE PROCURE TICKETS NOT LATER THAN MONDAY EVENING, MAY 30TH, FROM THE FINANCIAL SECRETARY OR THE STEWARD AT THE CLUB ROOMS. 1d123 1694

RECITAL.

A SENIOR PIANO AND VOVAL RECITAL WILL BE GIVEN AT THE CONSERVATORY OF MUSIC HALL ON FRIDAY EVENING, JUNE 3RD, BY THE PUPILS OF MRS. GREENSLADE. SPLENDID TALENT. SILVER COLLECTION. 2d-28-2

THE LIBERAL-CONSERVATIVES

OF WEST PETERBOROUGH ARE HEREBY CALLED TOGETHER IN GENERAL MEETING IN VICTORIA HALL FOR FRIDAY, JUNE 10TH AT 8 O'CLOCK. SEATS RESERVED FOR LADIES. —THE COMMITTEE OF ONE HUNDRED. 2d 125 1675

THE FIRST MOONLIGHT OF 1921.

UNDER THE AUSPICES OF TRINITY CITIZENSHIP CLUB, TUESDAY NIGHT, MAY 31, PER STEAMER STONEY LAKE. SPLENDID MUSIC AND REFRESHMENT BOOTH ON BOARD. TICKETS FOR SALE AT THE WARNE DRUG COMPANY. 1d-125

The Days of Miracles Are Not Post

MR. MARK BLACK, WHO WAS MIRACULOUSLY HEALED OF CONSUMPTION, ENLARGEMENT OF THE HEART, AND OTHER SERIOUS AILMENTS, AT BOSWORTH BROTHERS' MEETINGS, TORONTO, WILL PREACH AND TESTIFY TO HIS INSTANTANEOUS HEALING IN TRUTH MISSION, SONS OF ENGLAND HALL, HUNTER STREET, ON SUNDAY EVENING. 1d

WANTED!

Contractors' Hoisting Engineer. Apply W. H. Yates, Construction Co., care of Filteration Plant. 3d-126-1690

I. W. W. ATTEMPT TO COMMANDEER A FREIGHT TRAIN BUT COME TO GRIEF

DENVER, Colo., May 28.—(Can-adian Press.)—Twenty-seven alleged members of the I. W. W. wereplaced in jail here early to-day after they had attempted to commandeera Union Pacific freight train and run it to Denver from Cheyenne, Wyo-ming, according to the police. A squad of 22 policemen met the trainoutside the city when they received a report that alleegd I.W.W.'s wereon it.

Members of the crew of the freight train notified divisional headquarters of the Union Pacific railroad here, when the train reached Greeley, Colo., that a gang of men had takenpossession fo several cars and refused to leave. Denver policemen weresent to meet the train and took the men into custody.

ASHY WHITE, LOOKING LIKE A BEATEN MAN, GARFIELD TAKEN BACK TO AWAIT THE GALLOWS

ARRIVED IN WOODSTOCK AT 2.52 THIS MORNING AND WAS AT THE JAIL GATE AT 2.57—BACK IN HIS DEATH CELL, GARBED IN PRISON CLOTHES, HE WAS SOON ASLEEP AND HAD NOT AWAKENED AT 9.

GENERAL SHAKE-UP IN JAIL STAFF

(From a Special Correspondent).

WOODSTOCK, Ont., May 28. — Only a handful of people were at the C.P.R. Station to meet the train that brought Norman Garfield back to the place where he will spend his last few days on earth. Through the inky blackness of the night and a mid-drizzly rain the powerful searchlight of the locomotive swept down the tracks and the train rumbled into the station. Several citizens, newspapermen, a constable and a freight train crew were present when Garfield, handcuffed to his guards, stepped out of the coach. He was an ashy white, and looked a beaten man. In a few seconds he was hustled along the platform, surrounded by a cordon of Sheriff's officers and police, and put in a closed motor, which wheeled away to the jail, followed by another car loaded with officers.

The train arrived at 2.52, and at 2.57 Garfield was at the jail gate. The glare of the auto lights flashed against the jail doors, and in a second sounds of guards inside could be heard clanking the keys in the locks. The outer door swung open, and inside stood Jailer Jim Clarke and Night Guard Charlie Tyler.

Garfield, when he dashed away Wednesday, showed speed in getting across the stoned steps. He hurried to freedom. This morning his entry back into the jail was not so swift. He crossed the doorway reluctantly. In fact, he hesitated, as if he suddenly realized he was once again within the prison walls. His guards had to give him a jerk at his wrists. Garfield looked at Jailer Clarke on his left, merely stopping, and looked as if he was going to speak to him. Then his eyes shot across to Guard Tyler on his right, who had the heavy iron door in his hand, the door Garfield opened with the key he took from Ball. But he never spoke to Tyler, who had been his night watch for two months.

He walked with a deliberate step across the stone flagging, and then the doors swung closed, the key rattled in the lock, and Garfield was again safely in jail, after sixty hours and a half of freedom.

In Prison Garb.

Inside the jail, Garfield was stripped and put into prison clothes, yellow and dark blue striped garments. Before he left he wore a blue suit in his cell. Upstairs to the second floor he was led fourteen winding steps, and taken down the corridor and put in his cell, and a double watch stationed beside the door. Garfield did not speak a word. What his thoughts were might have been startling.

As he came toward the jail the lights of his corridor on the west wing flashed on, and the beams of light through the closed iron windows checkered the gloom. No spectators were at the jail gate to witness his return. The crowds that gathered early in the afternoon and till midnight waiting his return grew weary and melted away. Few knew how Garfield was travelling. Many thought he was being rushed back in a motor. The plans of Sheriff William McGhee worked perfectly. He was anxious to avoid the public and he succeeded. The Sheriff only remained for a few minutes in the jail and then went to his home, tired and weary over the strain he has gone through, but relieved that Garfield has been captured.

Ellis Concealed Identity.

Through the crowd which gathered at the station early in the evening expecting to witness Garfield's return moved Hangman Ellis, who is to execute Garfield. Rumor had it he was in town, but no one knew him. He registered at a hotel under an assumed name, but the Examiner man recognized him. Ellis denied his identity at first, and then asked the Examiner not to "tip him off." Ellis strolled about and chatted with many people. He even walked up to ex-Mayor Gaghan and asked Garfield's weight and height.

Norman Garfield will not be hanged in the courtyard of the jail within sight of his death cell, the Examiner was informed. It will be an inside hanging. The execution will take place on Thursday morning at eight o'clock inside the jail building, a custom now in vogue in every jail where there is room to permit a scaffold being erected. The decision to erect the scaffold in the jail was decided upon to-day by Sheriff McGhee after a conference with Hangman Ellis.

Woodstock people who were planning to stand outside the jail or climb to the tops of telephone poles and trees are going to be disappointed. There are several trees outside the jail, close to the wall, which people could climb and see over the wall and view the hanging. When Birchall was executed hundreds viewed the hanging from buildings and trees nearby.

The scaffold will be erected in the rear of the jail, in a large room on the ground floor. It will be eight feet square, and there will be thirteen feet of space between the flooring and the trap for the drop. Ellis started to erect the scaffold to-day.

The lumber has been here for some time. Two carpenters came from Toronto to-day to build the scaffold, as Ellis did not want local men. He will supervise the construction himself.

GENERAL SHAKE-UP AT JAIL.

WOODSTOCK, May 28.—(Canadian Press).—Once inside the jail this morning, there were no further formalities for Garfield to be carried out. He was soon asleep, and at 9 this morning he had not awakened.

At the jail there appears to have been a general shake-up. Robert Ball, day guard, is not there. His place has been taken by George Tottey, returned soldier. John Robley, turnkey, is also absent.

Charles Tyler, veteran of many wars, will continue his night duties. No one has been appointed to take Robley's place, and it is probable the Sheriff will personally supervise affairs at the jail until after Thursday morning next.

LET US HELP YOUR EYES

We do all that can be done in the way of proper glasses—do it carefully, conscientiously and reasonably. Never advise glasses unless a sure benefit will result. See W. H. Lacey, Optometrist, 410 George St

MACK SENNETT PRESENTS

HIS GLOOM CHASER. AT THE ALLEN COMMENCING MONDAY.

ALLIES FAVOR THE SILESIAN NEUTRAL ZONE

COUNCIL OF AMBASSADORS VIRTUALLY APPROVED THE PROPOSITION TO-DAY BUT DEFERRED ACTION.

AWAIT INFORMATION

PARIS, May 28. — Canadian Press. — The allied council of ambassadors has virtually approved the plan to establish a neutral zone between the German and the Polish forces in upper Silesia.

It was decided at its meeting this morning, however, to obtain further information desired before taking an ydefinite action.

The neutral zone, which was suggested a few days ago in British official circles would give to Germany and Poland the communes which voted in favour of them in the recent Silesian plebiscite, but place the entire territory under the control of a special commission for 30 years, at the end of which the people would again have the opportunity of choosing between Germany and Poland.

German debt to the United States for the maintenance of American troops in Germany territory under the Versailles Treaty, now aggegates $228,000,000.

PRICES FALL BUT CROP OUTTOOK IS PLEASING FARMERS

PRICES ON LOCAL MARKET THIS MORNING FOLLOWED THE DOWNWARD TREND.

Farmers on to-day's market were smiling but not over the prices, they were getting. Far from it; they were rejoicing because of the reviving rain this morning and they stated that the crops were looking better now than earlier in the season. The rain was a pleasant surprise to the vegetable and fruit growers too and the effect of the soaking will be to continue the fast growth of the last few days.

"I do not think there will be a very large strawberry crop," Bruce Johnston of North Monaghan told the Examiner. Frosts had killed out many plants he said and a prolific yield could not be expected he said.

Garden stuff is coming on the market now. Today there was some nice tender-looking spinach selling at 40 cents a peck or $1.25 a basket hamper. Green onions and rhubarb were 5 cents a bunch to-day. Next week it is stated there will be plenty of lettuce and radishes on the market.

There was an abundance of tomato, cabbage, cauliflower and aster plants for sale this morning. The prices ranged from 15 to 25 a box depending on the size. One veteran gardener, 83 years old, had a splendid array of plants but wanted extortionate prices. For one tomato plant, (it must be admitted it was a fine specimen, in flower, too), in a tin can, he asked 20 cents. The Examiner remarked it seemed a little high.

"What the divil do ye want for your money?" asked the old man in high ire.

Potatoes of which there were some in practically every waggon sold the same as last week 50 cents a bag. Mention of the tumble since last year was to touch a raw spot in the farmer's mind. Young pigs sold from $10 a pair up. There was the usual large number on the market. Little chirping balls of feather, in other words tiny Plymouth Rock chicks wereselling at 20 cents each. They were apparently enjoying themselves very much.

Butter and eggs were the same price to-day, 30 cents. There was plenty of both and as the price opened lower than last week, both prices may have gone down to 25 cents before noon. Most of the butter was wrapped in rhubarb leaves or packed in ice and despite the sultry atmosphere was cool and firm. Chickens sold generally at 35 cents a pound and as is usual the finer birds were not long on the tables before being snatched up.

WE'LL DO THE REST

If you Hat is a little the worse for wear, bring it to the Dominion Biliard and Tobacco Co., 408 George street, 'Phone 284. 1d 125

Waiting for His Capto Him to Death Cell, Nor. Garfield Tells His Story Without Restraint

GARFIELD HANGING INSIDE THE JAIL

WOODSTOCK, May 28. — (Canadian Press.) — The people of Woodstock will not be able to see Norman Garfield executed. He will not be hanged in the court yard of the jail as expected. It will be an inside hanging. The execution, which will take place Thurday morning, will be in the jail building, a custom now in vogue in every jail where there is sufficient space to permit of the scaffold being built. Sherif McGhee decided to erect the scaffold in the jail after consulting Hangman Ellis yesterday afternoon.

BY-ELECTIONS IN 2 RIDINGS

POLLING EXPECTED TO BE HEAVY IN YAMASKA, QUEBEC, AND YORK-SUNBURY, N.B.

BULLETINS ON RESULT

MONTREAL, May 28.—(Canadian Press.—Polling is taking place in Yamaska, Que., to-day, to fill the vacancy in the House of Commons caused by the death of Oscar Gladu, Liberal member for that seat. Three candidates have been nominated, A A. Mondou, Conservative, M. A. Boucher, notary, Liberal, and Joseph Lambert, Farmer. Mr. Mondou has taken his stand on a protectionist policy, while the Liberal, when touching on the tariff, has announced himself in favour of moderate protection. Mr. Lambert has attacked both Liberals and Conservatives. A lare vote is expected, as tre weather is fine.

A by-election is also being held in York-Sunbury, New Brunswick, today, with Government and Farmer candidates in the field.

The Examiner will bulletin the results of the by-elections this evening.

BIG SHORTAGE IN FUEL BOOKS

RENFREW COMMISSION IS MORE THAN $5,000 OUT, AS ACCOUNTANT FINDS.

RENFREW, May 28.— Chartered Accountant Bates, of Ottawa, who has been investigating the books of the Civic Fuel Commission here, has filed a report with the Town Council showing a shortage of more than $5,000. The town went into the fuel business during the war to keep down the price of wood, at that time selling at $8, but the price immediately advanced to $10, despite civic competition. A woodlot was purchased at a cost of $1,500, and from this 700 cords were cut.

But 200 cords have disappeared entirely. Four carloads of coal are also unaccounted for. The books show that that at least $200 collected by the different commissioners was never turned over to the Town Treasurer. Further investigation may show that other sums collected were never entered. There are more than a hundred accounts on the books, and the present deficit will be increased if any of these are uncollectable. Sending bills to these parties may show that at least some of the amounts have been paid and not entered on the books of the commission. Accountant Bates attributes the loss to mismanagement.

One remarkable feature of the affair is the fact that two bills for fuel were paid twice by the School Board, and the town now owes that body $244 for overpaid account.

RELATES HOW HE FLED FROM WOODSTOCK JAIL IN STOLEN CAR, BECAME LOST, AND AFTER RUNNING OUT OF "GAS" NEAR DUNDAS TOOK TO THE WOODS, AFTER UNSUCCESSFULLY TRYING TO STEAL ANOTHER CAR.

THOUGHTS ARE ABOUT WIFE AND EXPECTED BABY

Few more interesting stories have ever been presented to the readers of The Examiner than the following exclusive interview with Norman Garfield, secured last night in the Georgetown Jail by a special representative.

The reporter who reported the Garfield trial at Woodstock, reached Georgetown shortly after Garfield's arrest yesterday afternoon, and was the first person to identify the escaped murderer. Police officials from Woodstock arrived later on to confirm his identification.

He was the only newspaper man to reach Georgetown, and after identifying and interviewing the prisoner, he accompanied him by motor to the Milton railroad station, reaching there at 12.05 a.m., and thence by train to Woodstock.

(Special to The Examiner—Copyright in Canada by The Toronto Star.)

Shortly after 7 o'clock last evening, Norman Garfield gave your reporter an exclusive interview.

ExChief Killing, whose kindly treatment as Sheriff's officer during the trial had been appreciated by Norman, had just wakened him to hand him some chocolates and cigarettes.

"I have some cigarettes, thanks, but I would like the chocolates," he said drowsily, getting up slowly from the pallette on the floor, and coming to the door. The little half pound bag was handed him through the small space between the top of the bars of the door and the top frame. His hand cuffs rattled as he caught the bag with difficulty.

Standing in the full glare of the electric light from the hall, he looked very tired. There were dark rings around his eyes. He yawned ocasionally and leaned against the iron bars of the door, but he talked jauntily and calmly, laughing as he brushed some dirt from the shoulders and the back of his blue serge coat.

The talk began with some questions from him about Bob Ball, his guard, and Rev. W. F. Gaetz, his spiritual adviser, whom he understood from Mr. Killing, were in difficulties over his escape. The talk went on. Garfield seemed even pleased to have some one with whom to talk. No attempt was made to check his conversation, which was somewhat rambling in its sequence, often jumping from a subject and returning after an interval. Especially after speaking of his wife and her expected baby, was this particularly so. The talk just rambled on, question following question as he gave the lead.

"Can you tell me what route you took?"

"To tell you the truth, I don't know that myself," he said quite calmly. "I got lost."

"Did you really run into the bank near Dundas, and leave your car there, as the reports said?"

"No; the car was going up a big grade and would not go any farther. I was just half way up when the gas ran out, and the car would not run up the hill because it was so steep. I just ran it up to the side, and left it."

"You made pretty good time, didn't you?" he smiled, in his peculiar, tired and almost benevolent way, a winning smile. The truth of the matter is that it is almost impossible to describe. There was no hesitation or strangeness, starkly unembarrassed, as if he had not talked to anybody for months, and was enjoying the strange exhilaration of it all.

"You had about five gallons of gas?"

"No, there must have been more than that, for I stopped soon after I got out of the city and measured it."

"You thought you were going north, didn't you, but you were really going east?"

"If I had known I was going east, I would have changed. I didn't know the roads at all. I looked back and back, wasting time."

"But you intended going north?"

"Yes, I hit north, but then I hit Paris and Brantford."

Here he hesitated and went back to the dash north from Woodstock.

"I wanted to get some gas. I stopped at that little place—"

"In Hickson?"

"I guess so—at that little gas place in Hickson, but there were too many people in the place."

"You must have turned at Hickson, for if you had gone straight on, you would have come to Tavistock and Stratford."

"I went straight up that good road. I must have turned then, for I remember going through Paris and Brantford."

"You tore right on east to Dundas?"

"Yes, nearly to Dundas."

"Where did you go after you left the car?"

"I didn't know the way at all. It was soon dark, and I hit up seven or eight farmers, went into their barns (places indicated by a gesture), an assortment of places, to find another car," and with his peculiar low, throaty laugh, he said, "but I couldn't get a single one. They were all locked. The farmers were all asleep, you know. The strange thing was that all their garages were open, but the cars were locked. There was just one old Ford that I could turn, but it was no good. My fingers got blistered trying to turn the key."

Garfield then sprung a surprise.

"I took to the road and followed the tracks till I came to a section house. I pried the lock. The thing, the jigger, or whatever they call it, had the wheels chained and locked, so I couldn't get it either."

He then struc kthe radial line leading into Hamilton.

"I walked into Dundas and took the interurban car to Hamilton. It was just 8.15 by the big clock when I took the car."

"Right into the city?"

"No, the outskirts."

Questioned about his failure to get the newspapers to see where the chase for him was hot, he said that he had not seen one, only two bulletins. The first one was here, in the outskirts of Hamilton, but that told him very little.

"From there I walked to Bronte along the highway. A funny thing happened. An automobile coming from Toronto with a crowd waved and someone called out, 'You aren't the man from Woodstock, are you?' They all laughed as they went on."

"Didn't you sleep at all?"

"Oh, yes, there I slept in the woods." The exact position of the woods he could not tell. "I don't know the woods," he laughed, amused. "I'm no Indian. I'd make a poor woodsman. I'd get lost."

Here his mind jumped disconnectedly back to the escape. Most of all it was plain he was thinking of Bobbie Ball, his guard, of Mr. Gaetz, his spiritual adviser, of his mother a little, but infinitely most of all of his wife. Through his story, as an undercurrent that often broke into words, ran this intense thought of his "little girl and the baby that was coming."

"No, Ball and Gaetz did not have anything to do with it," he laughed rather scornfully. "I want you to put it good and strong about Robert Ball. He is an awfully good fellow. He treated me very decent. I used to play cards with him. He was so surprised when I slammed the door on him."

Garfield stopped and smiled in recollection of the scene.

"Then he yelled."

"Yelled?"

"He yelled at the people downstairs. But sometimes guards yell when they are concerned in an escape, don't they?"

"He wasn't concerned in it. You could tell by the way he yelled."

"What did he say?"

"Oh, 'Stop him, stop him,' I think.

(Continued on page 15.)

GRAND BAND AND VOCAL CONCERT SUNDAY EVENING

Pleasant Sunday Evenings | Last Concert of the Series. Doors Open 8·15 Sharp. Concert 8.40 p.m. Silver Collection at Door

—A FEW HOUSES LEFT WE CAN SELL ON EASY TERMS— with Plumbing, situated in North, West, South, and East. See us at once, as these will not last long.

TAYLOR & HOWDEN

144 HUNTER STREET REAL ESTATE 'PHONE 1462

CAPTU

MAN APPREHEN DEFINITELY ID

MONEY TO LOAN.

We have funds to loan on Real Estate Security at the lowest rates. GORDON & O'BRIEN, Phone 219.

DENTISTRY.

DR. J. F. O'BRIEN, Dentist. Office, formerly occupied by Dr McKenty, No. 370 George street. Open evenings by appointment.

OSTEOPATHY.

DR. BRUCE E. MARSHALL—Osteopathic Physician. Office, 242 Hunter Street. Hours, 9 to 11, 2 to 4 p.m., 7 to 8 p.m. Telephone 116W.

DRS. WALMSLEY & SETTLE—Osteopathic Physicians. Office in Sun Life Building, corner of Hunter and Water streets. Entrance, 124 Hunter street. Phone 649. Office hours, 9 a.m., to 6 p.m.

MEDICAL.

DR. BUCHANAN, F.R.C.S., Edinburgh, M.R.C., Eng., L.R.C.P., London. Eye, Ear, Nose and Throat Specialist. Hours: 9-11, 2-4 p.m., and 7-8 p.m. Phone 519. Office corner of Water and Murray Streets.

DR. E. E. HARVEY, silver Medalist, University of Toronto. Special attention to Diseases of Women and Children. Office hours, 1.30 to 6 p.m., 7 to 8 p.m. Phone 222. Office, 212 Brock street.

BARRISTERS AND SOLICITORS.

GORDON & O'BRIEN—Barristers, Solicitors Notaries. Money to loan on easy terms. Special attention to Patents and Trade Marks. Phone 219. G. N. Gordon, J. A. O'Brien. Mr. G. N. Gordon will be in his office every Saturday to meet clients from 9 till 5, and occasionally Monday mornings.

S. T. MEDD, Barrister, Solicitor, Notary. Office over the Dominion Bank, corner of George and Simcoe Streets. Telephone No. 22. Private funds to loan at current rates upon easy terms.

C. R. WIDDIFIELD, B.A., Barrister, etc., and Solicitor for the City of Peterboro. Money to loan. Office, over the Bank of Commerce. Phone 550.

PECK, KERR & McELDERRY, Barristers, Solicitors, and Notaries. Office, Water street, Peterboro. Money to loan at the lowest current rates of interest on easy terms of payment. E. A. Peck, F. D. Kerr, V. J. McElderry

O'CONNEL & CORKERY—Barristers, Solicitors and Notaries. Money to loan at the lowest current rates of interest. Daniel O'Connell, John R. Corkery. Hunter street, two doors west of the Post Office.

DUMBLE & JOHNSTON—Barristers, Solicitors, etc. Office, over the Toronto Savings and Loan Company, George street. D. W. Dumble, K.C., W. Johnston.

A. E. DIXON, Barrister, Soliciter, etc. Office, corner Hunter and George streets. Entrance next to Madill's drug store.

HALL & HALL—Barristers, Solicitors, and Notaries Public. Hunter street, Peterborough, next to St. John's Church. Money to loan at the lowest rates of interest. E. H. D. Hall, Basil D. Hall.

MOORE & WEARING—Barristers and Solicitors, 403 Water street, opposite the Post Office. Money to loan at the lowest current rates of interest. Jos. Wearing, M.A.

R. R. HALL—Barrister, Solicitor, etc., Peterboro, Ont., Office corner of Hunter and Water streets, over the Canadian Bank of Commerce. Trust funds to loan on easy terms of payment.

JAMES FORDYCE STRICKLAND—Barrister, Solicitor, Notary Public. Money to loan. 124 Hunter street Peterboro. Phone 151.

ARCHITECTS.

W. & WALTER R. L. BLACKWELL—Architects. Office, Bank of Commerce Building, corner of Hunter and Water streets. Telephones, Office, 1300J, Residence, 1272.

W. H. BARRY—Architect. Plans prepared for Monumental, Commercial and Domestic Buildings. Office, 539 Gilmour street. Phone 557

Railway Time Tables

GRAND TRUNK RAILWAY.

(Corrected to Date.)

No. 96—8.10 a.m., for Port Hope and Toronto.
No. 95—8.20 a.m., for Lindsay, Blackwater Junction, Orillia, Midland, North Bay and Toronto.
No. 98—8.25 a.m., for Hastings, Campbellford, Belleville, and points on the Main Line east.
No. 371—8.30 a.m., for Lakefield.
No. 371—12.15 p.m., for Lakefield.
No. 92—12.04 p.m., for Lindsay, Port Hope, Toronto, Buffalo, making connection with International Limited, for London, Detroit and Chicago.
No 100—12.00 p.m. for Hastings, Campbellford and Belleville.
No. 95—5.40 p.m., for Lindsay, Orillia, Midland, North Bay and Toronto.
No. 94—9.10 p.m., for Port Hope, Montreal and Boston.
No. 99—8.19 p.m., for Lindsay.

CANADIAN PACIFIC RAILWAY.

(Corrected to Date.)

GOING EAST—
**11.59 a.m.—Norwood, Havelock, Bonarlaw, Tweed, Perth, Smith's Falls, Kingston, Ottawa, Montreal and intermediate points.
** 8.20 p.m.—Indian River, Norwood, Havelock.
12.18 a.m.—Havelock, Tweed, Kingston, Perth Smith's Falls, Montreal, St. John, Boston and New York
* 1.00 a.m.—Havelock, Tweed, Kingston Perth Smith's Falls and Ottawa.

GOING WEST—
* 4.16 a.m.—Myrtle, Toronto, Guelph, Goderich, Hamilton, Galt, Woodstock, St. Thomas, London, Chatham, Detroit, Chicago and New York.
** 5.03 a.m.—Toronto, (Yonge street), Owen Sound, Teeswater and intermediate points.
* 7.35 a.m.—Toronto (Yonge Street), Buffalo, Rochester, Boston, New York, Detroit and intermediate points between Peterboro and Toronto.
** 9.35 a.m.—Bethany, Lindsay, Orillia, Port McNicoll and intermediate points.
* 3.20 p.m.—Toronto, Hamilton, Brantford, Buffalo, New York, Guelph, Galt Woodstock, London, Windsor, Detroit, Chicago and intermediate points between Peterboro and Toronto
6.50 p.m.—Lindsay, Toronto (Yonge Street), and intermediate points.
*Daily, Sunday only. Daily except Sunday.
**Daily except Saturday.

CHILDREN'S AID SOCIETY
OF
PETERBORO CITY AND COUNTY

For the Care of Neglected and Ill-Treated Children.

CHILDREN FOR ADOPTION.

G. W. POWELL,
Assistant Secretary and Inspector, 583 George street. Phone 1044W. Office Hours, 12 to 2 and 6 to 8 p.m.

WORK WANTED

WANTED WORK BY FIREMAN pipe fitter or handy man. Apply Examiner for address. 6d 127 786

FURNACES CLEANED, CHIMneys or pipes. Apply 215 Carlisle. 'Phone 747W. 6d 129 826

LOOK HERE

YOUNG MAN WITH FIVE year store experience, wants a job. Apply 286 Edinburgh street. 6d 128 801

WINDOW CLEANING—BLINDS put up, carpets cleaned, windows cleaned. Apply 215 Carlisle 'Phone 747W. 6d 129 827

HOUSES, REAL ESTATE

FOR SALE — IF YOU WANT A small farm good buildings and lots of fruit for a small price. Apply 493 Sherbrooke. 3d 126 819

THREE BUILDING LOTS 40' x 100' just outside city on west side. Five minutes to new school and street car $275 cash will buy the three. Mr. A. Stazicker, Otonabee Road over Lock's Bridge. 3d 125 813

STONEY LAKE COTTAGE FOR SALE—SITUATED ON ISLAND No. 1 Burleigh Bay, between Stoney Lake and Lovesick Lake; close to Burleigh Falls and Rapids; finest scenery on lake, clearest water. Only a few yards to famous Burleigh Hotel and cottages, public telephone, garage, gas. Finest fishing and deer hunting. Seven rooms, four bedrooms, sitting room with fireplace and living room. Beautifully wooded, about two acres. Cottage furnished and price reasonable. Terms to suit. G. W. Hatton, Solicitor, Peterborough. 26d-126-122.

PERSONAL

YOUR FUTURE FORETOLD:—Send dime, birthdate for truthful reliable convincing trial reading. Hazel Hause, Box 215, Los Angeles/Cal. 58-30-7-14-21-28-340

MARRY FOR WEALTH, HAPpiness—Hundreds rich, attractive congenial, willing to wed. Photos free. 25 years' experience. Mrs. Warn, 507 Lankershim Bldg., Los Angeles, Cal. 4d 28 4 11 18 798

NOTICE

CAR WASHING

CARS LEFT WITH US WILL receive prompt attention. W. Charten & W. cNoughton 268½ Charte 6D—109415

REMOVAL NOTICE

JOHN VICTOR OF DUNCAN & Victor, painter and paper-hanger has removed to 148 Hart avenue. New Phone No. 1763J 6d 129 1676

DANCING

PRIVATE DANCING LESSONS at your home. All the latest steps taught in a few private lessons. For information and appointment. 'Phone 1088J or 563W. 6d 128 709

WANTED

WANTED—TWO GENTLEMEN boarders. Apply 211 Stewart St. 3d 126 824

MATERNITY NURSE REQUIRed immediately. Apply Box 836 Examiner. 3d 127 836

WANTED — 2 GENTLEMEN Boarders or man and wife. May have board with private family. Apply Examiner for address. 3d 126 831

DOUBLE AND SINGLE ROOMS with board. 14 Murray street, (north end of Quaker Oats). 'Phone 1630W. 6d 130 842

WANTED—ROOMERS ONE OR two gentlemen. Modern house in good locality. Convenient to centre city or C.G.E.; on car line. Apply Box 1717 Examiner or address. 3d 127 1717

FURNISHED ROOM WITH board 189 Romaine street. 3d 127 840

WANTED TO BUY—THE Reliable Bicycle shop, 217 1-2 Charlotte street, will buy your second hand bicycles. Bring them in. 6d 125 1597

WANTED — LIVE POULTRY Highest market prices paid. Apply 520 Elm street or 'Phone 771 and we will call. 26d 144 723

GARAGE WANTED NEAR THE Peterborough Creamery. Apply 429 Stewart street. 'Phone 685F. 3d 125 1650

WANTED—ROOM AND BOARD by two young men, preferrably in the vicinity of Charlotte street. Willing to room together. State terms. Apply Box 832 Examiner. 3d 126 832

WANTED TO RENT—A 7 OR 8 roomed house in good locality. Must have conveniences. Apply Mackey's Bread Limited 'Phone 509. 3d 126 823

WANTED—A GOOD USED CEdar canoe, also a punt, 'Phone 30. 3d 127 1708

WANT TO HEAR FROM OWNer having farm for sale. State cash price and full description. John J. Black, Canada street. Chippewa Falls, Wis. 3d 21 28 4 715

HELP WANTED—Male

WANTED—A DELIVERY BOY for Edwards Meat Market 421 George street. 3d 126 822

MALE HELP WANTED FIREmen brakemen, beginners $200, later $300; no reduction. Railway Box 347 Examiner. 4d8 4dm 4dt 347

WANTED—BLACKSMITH. APpy Peter Hamilton Company. 3d 127 1692

LEARN BARBER TRADE — Few weks required, positions secured. Write for catalogue and full particuars. Moler Barber College, 198 Queen East, Toronto. 4d 127

EXPERIENCED AUTOMOmechanic. Must have had experience handling men. Reply giving age, references, number of years experience and whether married or single, to Box 1714 Examiner Office. 3d 127 1714

SALESMAN—A SELF-RESPECTing salesman, whose ambition is beyond his present place, might find more congenial employment with us and at the same time double his income. We require a man of clean character; sound in mind and body of strong personality, who would appreciate a life's job with a fast growing concern where industry would be rewarded with far above average earnings, married man preferred. Apply J. A. Sollitt, 204 Barrie Building. 6d 129 1670

AGENTS WANTED

AGENTS—BRAND NEW SELles—rubberized aprons and other household necessities ;big profits; no competition. Write Anderson Manufacturing Co., London, Ont. tts 5731

MEN AND WOMEN, NOT TO canvass, but to travel and appoint local representatives, $1,092 and expenses guranteed first year, with good chance to make $2,600 and expenses. State age and qualifications. Experience unnecessary. Winston Co. Dept. G. Toronto. 4d 18 21 25 28 1520

HELP WANTED--Female

WANTED — DINING ROOM girl for the Lakefield House. 3d 125 1623

WANTED—A GIRL TO DO GEN eral housework 452 Donegal street 3d 126 803

HOUSEKEEPER WANTED — woman without children or an experienced girl. Address Box 838 Examiner Office. 3d 127 838

DINING ROOM GIRL WANTED at once. Apply American Hotel, 189 Hunter street. 3d 127 839

WANTED — A WORKWOMAN by the day. Apply 318 Elias avenue. d3 126 1673

WANTED — WASH WOMAN. Apply Examiner for address. 3d 125 811

WANTED—LADY CANVASSER. Apply at Examiner for address. 3d 126 821

WANTED — MIDDLE AGED housekeeper for country home at Bensford's Bridge. Apply Wm. Smith, R. R. No. 6, Peterboro. 6d 126 750

WANTED — AMBITIOUS WOman to sell Spirella Corsets. Small deposit required, refunded later in full. Apply Mrs. Stremes. Empress Hotel. 3d 126 828

FOR RENT

APARTMENTS TO RENT AT Juniper Island Store. Apply to Mrs. J. E. Lillico, 228 Reid street 6d 125 1604

TO RENT — TWO LARGE rooms. Central unfurnished or partly furnished if desired. Apply Examiner for address. 2d 126 837

FOR RENT—STORE FOR RENT call 229 Charlotte. 6d 125 1605

FOR RENT—3 BRIGHT ROOMS all conveniences, kitchen on main floor, private, one furnished if desired. Reasonable. Apply Examiner for address. 3d 126 829

TO RENT— 3 ROOMS PARTLY furnished or light housekeeping Apply 485 McDonnell, or 'Phone 740J. 2d 126 844

TO LET — 2 LARGE BRIGHT furnished rooms with all convenience and board. Central. Apply Examiner for address. 3d 126 1674

TO LET — TWO FURNISHED rooms or light housekeeping. Apply Examiner for address. 6d 130 1707

TO RENT— IN NORTH END 3 unfurnished rooms, for light housekeeping. Apply Box 812 Examiner. 3d 125 812

FOR RENT—HEATED OFFICE on George street. Immediate possession. Apply 432 George street.

FOR RENT—HEATED ROOMS in Bank of Commerce Building Suitable for a bachelor. Apply 437 George street. dtf 3686

FOR RENT — NICELY FURnished double front room. Suitable for business people only. Apply at Examiner for address. 3d 126 820

FOR RENT—HEATED OFFICE in Bank of Commerce Building. Immediate possession. Apply 437 George street. tf 2801

TO RENT—3 LARGE BRIGHT furnished rooms suitable for light housekeeping. also good sewing machine for sale. Apply Examiner for address. 3d 125 809

FOR HIRE

CAR FOR HIRE

S. ARMSTRONG, 'PHONE 832. 6d 127 774

FOR HIRE NEW SEVEN PASsenger McLaughlin 1921 moden for Sunday and holidays, Chrestewing's and pleasure driving. Telephone—1052J. P. J. Carroll. 26D—130—429

FOR SALE

FOR SALE — LIGHTER DAY range. Good as new, 491 Patterson street. 3d 124 795

FOR SALE—STEEL TIRE RUN about buggy, one light waggon, good delivery or gardening. Cheap Apply 536 Rogers street. 3d 127 834

FOR SALE — 1 AXMINSTER rug 4 yards by 5, also a clothes wringer. Almost new. 1512 Telephone. 3d 126 1660

FOR SALE—HE7N HOUSE. APply 243 McDonnel street. 3d 127 1701

SPIRELLA MADE-TO-MEASure Corsets. Mrs. I. Magee, manager 247 Park street. 'Phone 56-1 s 3mos. 8506

FOR SALE — SMALL STOVE suitable for cottage burns coal or wood. Apply 51 River Road or 'phone 2045W. 3d 125 810

FOR SALE— GENT'S WHEEL Good condition. Will sell cheap. Apply 238 Caddy street, East City. 3d 125 816

FOR SALE — QUANTITY OF inch pine lumber, all lengths 2 x 4 Scantling and 2 x 18 joist. Apply 182 Wescott. 2d 12 775

FOR SALE—A STEAM VULCANizing machine. We teach vulcanizing free. Apply 229 Charlotte. 7d 125 1582

FOR SALE—SLIGHTLY USED Upright Piano, mahogany finish in first class condition, for sale at a bargain. E. V. Warne, 325 George street. 'Phone 1238. 3d 125 1666

FOR SALE—SUPREME COOKing range. Hot water front, warming closet and reservoir At condition. Apply evenings. 187 Lock street. 3d 125 807

FOR SALE—VICTOR GRAMAphone with records $18.00 also second hand bicycle $18.00. Call from 4 to 8 o'clock at 466 George street. 3d 125 806

FOR SALE—DRY SLAB WOOD cut 12 inches, $5.00 per one horse load. 'Phone 1574W. 500 Gilchrist street. Prompt delivery. 26d 148 1631

FOR SALE—ONE FRESH JERsey cow, 8 years, one fresh Holstein cow 5 years. Apply G. A. Wood Monaghan, Road or 'Phone 1W. 2d 125 1681

FOR SALE — CREAM WICKER baby carriage with reversible gears. Apply 475 Park street. 3d 127 843

FOR SALE OR TO RENT—POsession in fall, 20 acres garden and fruit farm. Good buildings, etc. Close to Peterboro. Apply Box No 1710 Examiner. 6d 130 1710

FOR SALE— THREE BURNER coal oil stove second hand bicycle, lacrosse stick. Apply 625 Chamberlain, Brownton. 3d 127 845

FOR SALE — WHITE REED baby carriage in good condition. Will sell cheap. Apply 576 Charlotte street. Telephone. 1379J. 1d 125 1716

FOR SALE

—7-Roomed Red Brick House, fully modern; hardwood floors; central.. $4,700.00

—6-Roomed Frame House, three-piece bath, lights and water; extra good lot; easy terms $2,200.00

6-Roomed Brick House; water, lights and toilet; large lot.. $3,600.00

—Brick House, 5 Rooms; two-piece bath, water and lights $2,950.00

—A Beautiful Home on West Side, Pressed Brick, 10 Rooms; hardwood floors throughout; two fireplaces and mantels; three sets of plumbing laundry tubs; sleeping porches; excellent lot; beautifully situated on the West side.

—25 Acres, close to City; good orchard; first-class garden land; fair buildings $4,500.00

—Good Garden to Rent, reasonable.

McINTOSH & STOREY

190 Charlotte Street. Main Entrance Charlebond Apartments. Phone 1623J.

Registered Pure Bred Clydesdale Stallion

Golden Taylor (18590)

Enrolment No. 4793—Form I,

Will stand for service during the season, 1921, at the farm of W. J. Grant, Chemong Road, Smith Township.

This fine horse has won many prizes in competition and at the Ottawa Exhibition, 1920, took second prize in a heavy entry list.

W. J. GRANT

Phone 990 313.

3d25 28 31 1w

Advertise in the Examiner

H.P.LINDSAY AGENCY CO.

Insurance and Real Estate

392 Water Street

LOST

LOST — ON MONDAY AFTERnoon, a calfskin leather pocket book Containing a sum of money. Finder will be suitably rewarded by leaving at Examiner office. d3 126 1632

LOST — LONG BLACK PURSE on South car betwen Romaine and Charlotte containing an amount of money. Finder please leave at Examiner. 3d 127 841

AUTOS FOR SALE

OVERLAND 85-6 ROADSTER

THIS VERY DESIRABLE CAR will be sold at a price far below its value. It has been completely overhauled and equipped with the Alemite Lubricating system. Tires are very good cords. This is a one of the best kept up cars in the city. Eastwood & Stock, 192 Charlotte street, 'Phone 760. 3d 125 1657

BED BUG POISON

There are dozens of preparations recommended to destroy bed bugs. But the preparation that gives the best results is POST'S BED BUG POISON.

A few applications of this poison will soon wipe out the pest. It is composed of corrosive sublimate methyl-hydrate and carbolic acid, and as it is very poisonous it should be kept out of the reach of children.

Post's Bed Bug Poison is sold at Lynch's drug store, 168 Hunter St. 25 28 31 2 4

PAYS "DEBT OF HONOUR" WRITTEN OFF THE BOOKS.

WINNIPEG, Man., May 28 (Canadian Press).—A "debt of honour" with an old Hudson's Bay post, which had long since been written off the company's books and forgotten, was recently paid by an unknown debtor, according to an article published in The Beaver, the Hudson's Bay Company's magazine.

The debt was paid in two instalments. The first was received on 15th March, 1920, and the second on 14th April, 1921. The total amount was for $541.50.

A letter, which accompanied this year's payment, read in part::

"To avoid publicity, I have taken this method of reimbursement, and knowing you have no record of the transaction, at the same time I am relieving myself by justifying myself that my word was always good."

The letter was signed "A Sacred

WINDSOR WON'T STAND FOR FURTHER DELAY

WINDSOR, May 28. — Tired of "empty promises" by ofifcials of the Ontario Power Commission that immediate improvements and extensions will be made to the street railway system, Windsor will serve an ultimatum on the commission, requesting an announcement of the commission's policy with regard to improvement of the street railway service. The commision will be notified that the city will not tolerate further delays and that new pavements will be laid at once on some streets, which engineers of the commission announced some months ago would be double tracked.

REMOVE SLIGHT CURVES FROM LAKEFIELD ROAD

The suburban road commission intend to strainghten two curves in the Lakefield road just east of the junction with the 2nd line, and to that end have asked the Utilities Commission for a short strip of property. It is understood that this has been arranged and that a piece about ten feet wide in the required length has been given to the Road Commission.

It has also been suggested that in view of the belief that refuse from a house above the intake to the waterworks might contaminate the water, an effort be made to secure possession of the property. It is said that this house is built on the road allowance which is still public property.

TENDERS WANTED

Tenders for Text-books and Supplies for the Public Schools and Collegiate Institute for the School Year September, 1921, to September, 1922, will be received by the undersigned until 12 o'clock Noon on Friday, 10th June.

Lists of Supplies required can be had at the Office of the Secretary Treasurer. Full particulars regarding Supplies will be given by A. Mowat, B.A., Inspector of Public Schools.

A Marked Cheque for $100.00 must accompany each Tender. The lowest or any Tender not necessarily accepted.

Secretary, Board of Education.
G. H. THOMPSON,
3d-26-28-30

Have you ordered your winter's supply of coal from us yet? If not why not? Give us a trial and you will find out there is less waste in our coal than in any other coal. Order now as coal will be much higher later on than it is now.

Kindling wood for sale.

A. LOW & CO.

Temporary Office, 377 Bethune St. Phone 697.

Two Gilmour Street Properties for Sale

One seven roomed cottage, modern in every way; lot 60 ft. frontage and about 190 ft deep; garage, and the PRICE IS RIGHT ON THIS.
One Modern Brick, hot water heating, 9 rooms. Owner leaving city, wishes to dispose of property. Price $7500.
Many to choose from at 140 Simcoe Street. Phone 46J Office; 772 res.
CENTRAL DUPLEX BRICK HOUSE; furnace, two bath rooms. $5500. Terms.
H. J. McCANNAN & CO., SIMCOE STREET.

Catch On!

FOR SALE.

Seven-roomed Solid Red Brick House on Water street. All modern improvements. Deep lot. Price $4500

Five-Roomed House on Downie street. Good lot. Price $1800

500 down.

W. H. McILMOYLE CO.

354 Water St. Opposite Market Phone 320J.

FOR SALE

7-Roomed Brick House—Modern, with furnace, large lot. Centrally situated. As the owner is leaving the city he is anxious to dispose of this property, which is offered for sale at a very reasonable price.

7-Roomed Brick House—Modern, large lot with stable. Situated in the south end. Possession can be had June 1st, 1921. Is offered for sale at a reasonable price and on good terms.

For inspection and particulars, apply

J. T. O'CONNELL & CO., 136 Hunter Street W., Peterborough, Ont.

POULTRY AND EGGS

BELL STRAIN ENGLISH white Leghorn hatching eggs. Special May price, $1.50 per 15. Infertile eggs replaced. R. Campbell, Keene. 12d 127 2w 22 642

FOR SALE—YEARLING HENS S. C. White Leghorn Ferris, 265-300 laying strain. Cheap Tamlin Incubator, 100 size $25.00, Wisconsin Incubator 120 size $10.00; Brooder $5.00. All good as new. F. Holmes, 116 Hilliard street. 'Phone 1494W

FOR SALE — 4 BREEDING pens, single comb, white, black and brown leghorns. A good chance if you want good stock. Need room for young stock. Ideal Poultry Farm, Concession street, S., Near Downers Corners. 6d 127 780

SITUATIONS VACANT

MAKE MONEY AT HOME—$15 to $60 paid weekly for your spare time writing showcards for us. No canvassing. We instruct and supply you with work. West-Angus Showcard Service, 57K Colborne street, Toronto. dtf 730

DO YOU WANT A POSITION that is permanent, where the future is limited by the interest you take in your work? If you are past 25 and can furnish good references as to your honesty, we have an opportunity for you to earn $50.00 or more per week. Apply giving particulars to Box 808 Examiner Office. 2d 124 808

AN UNEQUALLED OPPORTUNITY

Never will you have a better chance of getting your Furniture re-upholstered as cheaply as now. We have received a fresh line of Sample Tapestries at the most reasonable prices. By giving us your work you get all the material used at wholesale price. We also manufacture Chesterfield Sets to order.

THE AMERICAN UPHOLSTERING CO'Y. 221 HUNTER STREET.
Phone 697. Nights and Holidays 398

BARBEAU'S CARTAGE

All kinds of moving and carting by careful and experienced men. A new Motor Truck has been added to our equipment, which will enable us to give better service than ever to our patrons. Satisfaction guaranteed. No distance too far. New Furniture Van. Largest in the City. Household Effects moved with care.

A. BARBEAU

RELIABLE TIRE SHOP
Work Guaranteed
In addition to Tire and Tube Work
We Vulcanize Inner Tubes to Prevent Blowouts and Increase Mileage
W. JUNIPER, Prop.
Corner Charlotte & Aylmer Streets

A Few More Lots

—While they last. Grasp the opportunity. Rent a Tent, and save House Rent and Doctors' Bills.

LOTS, 30 x 180 FEET — $150.00.

High, dry, and level, in South-end, each only $150.00—$10.00 down, $5.00 or more a month to suit purchasers.

By

T. WALKER & CO.

163 HUNTER STREET W. 'Phone 1002

FOR SALE

13-ROOM HOUSE, IN GOOD repair, electric light, gas, furnace, barn and lane. A bargain.

2 HOUSES IN EAST CITY. $2,500. Good repair.

1 8-ROOMED SOLID BRICK, large verandah, all conveniences; best view in city.

2 BEAUTIFUL LOTS ON HARVey street.

1 HOUSE AND STORE. THIS is a good chance for somebody to get in business. Good reason for selling.

ONE HUNDRED ACRES— Fifty cleared, balance good bush; could take two thousand cords of wood from it. Will exchange for city property or sell above at a bargain for quick sale.

B. B. MORDEN

242 DUBLIN STREET

Acme Taxi and Gasoline Station

We Deliver Gasoline or Tires etc. anywhere, anytime.
For service call 1774, day or night.

GRAY & SMITH

184 Charlotte Street

We do not want all the business; but would like yours.

90 4— 2)

SUMMER WOOD

½ Cord 4ft. Hardwood $6.50
½ Cord 4ft. Mixed Wood, $5.00
½ Cord 4ft. Hemlock Slabs, ... $4.50
½ Cord 4ft. Pine Slabs $4.00

CUT SHORT.

½ Cord 12in. Hardwood.... $7.50
½ Cord 12in. Mixed Wood, $6.00
1 Load 12in. Hemlock Slabs $5.50
1 Load 12in. Pine Slabs.... $5.00
1 Load 12in. Cedar $4.00

H. H. DINSDALE

—'Phone 153—
Office and Yard:
191 CHARLOTTE STREET

261-140

Cement Lime

Hard Wall Plaster — Plaster Paris
White Rock Finish — Mortar Colour
Plasterers' Hair — Plaster Board

FOR SALE BY

THOS. A. REHILL

210 WOLFE STREET
(Near C. P. R. Station)
PHONES: Office, 245; House, 665w

Look up the

DeLaval Sign

344 Water St.

MILKERS, SEPARATORS AND Engine, also motor and Engine oils. The milker that pleases the cow also three second hand De Laval Cream Separators for sale.

W. J. Cox, Agent

Phone 1088J

SAVINGS

REGULAR DEPOSITS of Small Amounts will often accomplish more than infrequent deposits of larger amounts.

The regular saver finds inspiration in watching his account grow.

Interest is added quarterly on Deposits of One Dollars and upwards calculated on the daily balance.

TORONTO SAVINGS & LOAN COMPANY

437 George Street, Peterborough

Office Hours— 9 a.m. to 4 p.m.
Saturdays— 9 a.m. to 5 p.m.

MAIL EDITION

The Evening Examiner

Use the Condensed Columns of The Examiner They Give Excellent Results.

PRICE THREE CENTS — PETERBOROUGH, SATURDAY, MAY 28, 1921 — PRICE THREE CENTS

CAPTURED MAN IDENTIFIED AS CARFIELD

MAN APPREHENDED NEAR GEORGETOWN DEFINITELY IDENTIFIED AS SLAYER OF BEN JOHNSON AND UNDER HEAVY GUARD

SHERIFF'S OFFICER MOORE, OF WOODSTOCK, IDENTIFIES SUSPECT TAKEN INTO CUSTODY YESTERDAY AFTERNOON AND HE WILL BE TAKEN BACK TO HIS DEATH CELL IN WOODSTOCK SOMETIME TO-DAY.

GARFIELD IS EXHAUSTED AFTER 44-HOUR FLIGHT

GEORGETOWN, May 28 (Canadian Press).—Norman Garfield, murderer of Ben Johnston, the Woodstock storekeeper, who escaped from jail at Woodstock late on Wednesday afternoon, was lodged in the lock-up here last night under the close watch of armed guards.

His capture was effected about 12.30 yesterday at Stewarttown, a village 2½ miles west of Georgetown, after a struggle with three men, one of whom, John Tracey, clerk of the township, handcuffed the fugitive. They drove into Georgetown, and late yesterday the identity of Garfield was positively established by Sheriff's Officer Moore, of Oxford County, who had hurried to Georgetown from Woodstock in response to a wire from Chief of Police Melville.

Garfield, when arrested, was attired in a dark blue suit, in which he escaped from the jail, but he was wearing a green fedora hat and black boots.

A slightly stooped man, wearing a blue suit, brown boots, and peak cap, it became known yesterday, went into S. R. Bews' gent.'s furnishing store in Milton about 8 o'clock on Thursday night and bought a green fedora hat and two collars. The man, evidently Garfield, left town in a hurry, taking the Grand Trunk train and heading toward Georgetown.

Chief of Police Chapman at Milton yesterday wired the Chief of Police at Woodstock that a suspicious stranger had visited the town.

When Garfield made his dash for liberty he was bareheaded, and was wearing tan boots. Chief of Police Melville said that Garfield carried no weapon of any kind. He had $23.00 in bills and some coppers, matches, and tobacco. He evidently was supplied with funds when he left Woodstock Jail.

The prisoner, Chief Melville said, showed signs of great exhaustion, lack of food and sleep having evidently worn him out during his spell of freedom of about forty-two hours.

He has ostensibly refused to admit he is Garfield, and beyond saying that his name is Thomas Robertson, and that he came from Hamilton, he has declined to talk. Although evidently greatly depressed in spirits, he ate with relish the food set before him.

He will be taken back to Woodstock to-day under heavy escort.

Securely handcuffed, locked in a cell of one of the most modern town jails in the Province, and under the constant scrutiny of armed constables, who are relieved at regular intervals, there is no prospect that Garfield will be able to make a second dash for liberty and cheat the gallows on 2nd June.

and abandoned it at Skunk's Misery Swamp, near Dundas, it is possible that he could have taken the Cadillac.

Is He the Milton Man?

But car thefts are not uncommon, and the theft of the Nesbitt machine is regarded as just one of the points that are to be kept in view in the general plan to recapture the bandit. The officers are convinced that if Garfield is the man who bought a hat and collars at Milton, his escape was the product of a conspiracy in which several were involved.

He had not been searchel at the County Jail for some time, but at the trial he had nothing in his pockets and he should not have received anything since.

Has He Funds?

His mother, wife, and Rev. Mr. Gaetz of Central Methodist Church, his spiritual adviser, were the only visitors allowed to enter the corridor in which Garfield was. Since he left the jail no one has reported a robbery, and the prisoner has certainly had no opportunity to work for any funds. The source of his money supply as a result commends attention.

"Trixie" Harkness.

"Trixie" Harkness, the wife of Denton Garfield, who is alleged to have inuenced her husband to confess the crime and testify against his brother, is still in Sarnia, and it is said that she has been cautioned to beware of teh murderer's revenge.

The police, who know the circumstances under which London detectives secured the confession from Denton, are not worried about any part "Trixie" might hav had in the escape. So far as they are concerned she need not have bothered about the denial. They are satisfied that Trixie is in terror of the elder bandit, and that she is probably enjoying but little contentment while Garfield is at liberty.

Pastor Says No More.

Rev. Mr. Gaetz was out walking last night with Mrs. Garleld. He was asked if any word had been received from Garfield.

"Nothing at all. I do not expect any. I have nothing to tell further than the statements I made to the press to-day," said Garfield's spiritual adviser.

Will Question Gaetz.

Detective Greer left Woodstock at noon to-day. He spent the early morning in a conference with Sheriff McGhee. But the nature of the conference was not obtainable from either source. Although the Toronto official has questioned the jail officials, he has as yet not met Rev. Mr. Gaetz. This he will do when he returns later on.

Help Was Near.

If Rev. Mr. Gaetz, it is said, knew that seated in the jail office ten feet from where he stood when Garfield came down stairs was a man named Cole, a relative of the turnkey, why did he not call this man to his aid when Garfield was going through the door? is a question to be answered. Cole sat in the office all oblivious apparently of what was going on.

Detective Keeps Mum.

Detective Greer, it is said, is not at all pleased with the privileges extended to Garfield. Following an interview with some of the officials, including Guard Ball and his wife, "the latter a daughter of Turnkey Robley," Mr. Greer refused to give out a statement to the press.

From the few remarks thrown out by the Toronto officer, it is evident that he was not at all satisfied with the manner in which Norman Garfield was guarded.

SAW SPEEDING CAR, BUT THAT'S NOT UNUSUAL.

LONDON, Ont., May 27.—A London phonograph salesman, while at a farm north-east of Woodstock on Wednesday evening between six and seven o'clock claims to have seen a man answering Garfield's description driving in a Ford car at a furious speed. He claims that the driver was taking out from the machine all that was in it, and that he remarked it the time: "That fellow doesn't own that car or he would never do that to it."

Bounded Over Bridge.

He claims that the speed of the car was not slackened when a small bridge was reached, and when it crossed all four wheels were off the ground with the violence of the impact. Some interest is attached by the police to-day to the reported theft from Burlington Golf Links of a Cadollac Eight touring car owned by Miss N. Nesbitt, of Woodstock. If Garfield is the man who stole the Ford from Light Street near the jail

HOG PRICES AT CHICAGO TUMBLE TO THE LOWEST LEVEL FOR MORE THAN FIVE YEARS, $7.90 A CWT.

CHICAGO, May 28. — (Canadian Press). — Prices for hogs tumbled yesterday to the lowest figures in more than five years. The slackened demand for meat, especially pork, had a good deal to do with the weakness of values. In addition, about 100,000 more hogs have been received here this week than for a corfesponding period a week ago, an increase said to be largely due to the completion of corn planting. The top price for the best swine to-day was $7.90 a hundredweight, a drop of exactly $1 in a week.

'Wired Wireless' To Be Put Into Use in Alberta

ALLOWS NUMBER OF CONVERSATIONS OVER SAME TELEPHONE WIRE AT ONCE.

EDMONTON, Alta., May 28. — (Canadian Press). — The Alberta Government Telephones has made arrangements for the installation of a carrier current system of multiplex telephony sometimes colloquially referred to as "wired wireless," to operate between Edmonton and Calgary. This system will be the first commercial installation of its kind in this country.

The combined currents for a number of conversations are transmitted over the same wire, but at the distant end they are separated so that each conversation goes to the proper person. The application of carrier systems to toll lines will not interfere with the ordinary use of the wires for telephone and telegraph purposes, but will provide additional toll circuits which will accommodate telephone traffic in the same way as ordinary circuits.

BASEBALL SCORES

NATIONAL.

New York	9	12	1
Boston	8	16	1
Barnes and Snyder.			
Townsend and Gowdy.			
Cincinnati	4	10	2
Pittsburg	5	9	4
Rixey and Hargraves.			
Cooper and Schmidt.			
Brooklyn	5	13	2
Philodelphia	6	9	1
Grimes and Miller.			
Smith and Bruggy.			

INTERNATIONAL.

Buffalo	1	9	1
Syracuse	5	8	1
Heilman and Bengough.			
Kircher and Gillam.			

THE MINERS' POOL AND PROFFERED WAGE SCHEDULE

A tabulated statement showing the reduced wages offered by the British mineowners to their employees appears in a pamphlet published by the British Labour Party.

According to this information the highest weekly wage is held out to the colliers in the Nottnghiam district, who are offered £4 6s 8d, a reduction of 10.7 per cent., and the real value of that sum based on 1914 prices is computed at £1 16s. The Cumberland mines offer the lowest wage at £2 10s a week, and this is a reduction of 49 per cent. from the former wage.

It is explained that in the richest districts, that is where the coal is mined with least difficulty and the heaviest production, the wages are highest because the mineowners obtain the largest financial returns, but in the poorer districts where the mines yield a comparatively small output for the labour expended, the wages are correspondingly low.

The miners, therefore, proposed the formation of a pool in order that the wages throughout the country could be equalised. Their plan was that the miners and owners in the richer districts should help the poorer districts by sharing with them their more abundant revenues.

Under this scheme the miners proposed to contribute at least three-quarters of the total, the owners to furnish the rest. Without presenting the entire table of wages offered by all the mineowners, an idea of the contentions of the miners may be gained from the assertion that on the basis of the new schedule the highest paid miner in England would receive 19.00 a week and the lowest $8.96, and labourers as low as $3.12 a week.

PUBLIC NOTICE.

Order your Asphalt Shingles, Ready Roofings, or Tar Products from the Roofing Supply Stores, 440 Water Street (corner Brock). 'Phone 775. 12d-128

SHINE YOUR SHOES

Any polish you like. We make them shine and stay shined. Shoes dyed any color. Ladies or Gent's work quickly attended to and guaranteed to please. Dominion Billiard and Tobacco Co., 408 George street. 1d 125

PROBABILITIES.

Some local showers or thunderstorms, but partly fair and warm.

GIVE UNIONISTS 32 TO THE SINN FEIN-NATIONALISTS' 20

RESIGNATION OF JOSEPH DEVLIS FROM ONE OF HIS SEATS IN EXPECTED TO INCREASE THE UNIONIST LEAD

WHICH MAY REACH 41

BELFAST, May 28.—(Canadian Press).—The unofficial count of the votes cast in Tuesday's elections in the six northern counties of Antrim, Armagh, Down, Fermanagh, Londonderry and Tyrone shows that the Unionists received 341,289 votes, Sinn Feiners 103516, Nationalists 762 and the Independent Laborites, 4,000. There is to be added to the Unionist vote 4,000 university voters whose ballots will be counted on Saturday.

These figures would indicate that the Nationalist-Sinn Fein combination should, in view of the proportion of their supporters, have about 20 members in the new Parliament to the Unionists' 32, although it is considered probable that the Unionist representation may reach 41. The fact that Joseph Devlin, Nationalist leader, must either resign his seat for West Belfast or Antrim, possibly will add to the Unionist count, as it is believed certain that the Unionist will be chosen for which ever seat he resigns.

Two surprises of the voting were the big poll of Arthur Griffith, founder of the Sinn Fein organization in Tyrone and Fermanagh, where he received more than 10,000 votes above the first Unionist, and the Majority of more than 12,000 votes which Sir Joseph Craig had over Eamonn de Valera.

CAMPBELLFORD TEACHERS ARE SEEKING RAISE

BOARD ASKED TEACHERS TO WITHDRAW THEIR NAMES.

CAMPBELLFORD, May 28.—The assistant teachers of the Campbellford Public School, on May 20th, sent a request to the Board of Education, asking for an increase of $200. The present schedule is $700 minimum, with an annual increase of $50 until $900 is reached. With the increase, the schedule would be $900 minimum and $1,100 maximum.

The request was not approved by the Board. As a result, the following letter was received by the teachers:

May 21st, 1921.

To the Assistant Public School Teachers.

At a special meeting of the Board of Education, held last evening, the following resolution was passed:

"That the teachers who signed the request for an increase be given an opportunity to withdraw their names before Thursday evening, May 26th, otherwise the Board will consider their refusal as a resignation and advertise for teachers to fill the vacancies."

And in accordance with your request, I transmit this for your information.

Yours truly,

Wesley Stephens,

Secty-Treas.

The majority of the teachers on the staff found it impossible to withdraw their names, so resigned.

At the regular meeting on May 26th, the resignations were accepted by the Board, who decided to advertise for ten teachers to fill the vacancies. At the same meeting the minimum of the High School assistants was raised from $1,500 to $1,800.

Personal Mention

Messrs. L. Diamond, Chas. Davidson, C. H. Harris and J. A. Irwin were in Cobourg yesterday.

Rev. J. J. Black of Burnbrae will occupy the pulpit of the Methodist Church on Sunday evening.

Friends of Mrs. George Hurst will regret to learn that she is quite ill of smallpox.

Carnival Repeated

The "Gypsy Carnival", under the able leadership of Mr. and Mrs. R. T. Cowell was given for the third time last evening in the Opera House for the benefit of the Band. As in the case of the two previous performances the house was crowded, many coming for miles. The Gypsy Carnival will be next week in Warkworth and will no doubt be largely attended.

Mrs. Samuel Wright

One of the most highly respected persons in the township o Seymour in the person of Mrs. Samuel Wright passed away on Friday after an illness of several weeks duration. The deceased whose maiden name was Janet Meiklejohn was born in Rawdon Township and was in her 72nd year and was known for her Christian character and sterling worth ever ready to help those who needed help. The late Mrs. Wright was a faithful member of Zion Methodist where the funeral service will be held to-day at 3 o'clock, and interment in Zion Cemetery. A family of three daughters and four sons survive viz. Gilbert of Healey Falls George and Harry of Seymour and Will at home. Miss Susie at home, Mrs. John Wilson and Mrs. Alfred Brunton of Seymour township also one sister Mrs. Hiram Barnum of Seymour and three brothers Robert and James of Rawdon Township and George of Tweed. Deceased is an aunt of Mr. W. J. Meiklejohn and Mrs. Alfred Hay of this town.

AN EPITAPH.

(From the Swedish of Bishop Franzen.)

May thy life as happy be,
Friend who chance to pass,
As my grave is now to be,
Deep beneath the grass.

Would not be Without Zutoo Tablets At Any Cost

Mr. A. O. Norton, the millionaire Jack Manufacturer, of Boston, who recently died, was a great "booster" for Zutoo Tablets.

He suffered from headaches from childhood and when he found Zutoo Tablets stopped these headaches in a few minutes and left no bad effect, he began recommending them to his family and friends. In an unsolicited letter, Mr. Norton says in closing:

"My family use them when ever needed with equally good results. I have frequently given them to friends who were suffering from Headache and they never failed to give quick relief. I always carry Zutoo Tablets in my grip on the road and WOULD NOT BE WITHOUT THEM AT ANY COST."

25 cents per box—at all dealers.

Evening Examiner

PHONES—Editorial, 1601. Business Office, 1600. Private Branch Exchange to all Departments.

The Examiner is a Member of the Audit Bureau of Circulation.

The Daily Examiner, published every lawful evening by The Peterborough Examiner, Limited. Office, 419 George Street.

The Weekly Examiner, published Thursday Morning.

Daily Examiner by mail, $4.80 per year.

The subscription price of The Daily Examiner is $6.00 per annum: that of The Weekly Examiner, $1.50.

U. S. REPRESENTATIVES

Special U. S. Representatives, W. H. Stockwell, 629 People's Gas Building, Chicago, Ill. New York—Chas. F. Miller, 225 Fifth Avenue. Advertising rates on application.

R. M. GLOVER, Managing Director.

SATURDAY, MAY 28TH, 1921.

"NOT MY PLACE."

Rev. M. Gaetz, the minister who was in the corridor at the Woodstock jail when Norman Garfield made his escape, and who apparently did very little to prevent the condemned murderer from obtaining his freedom, takes a rather peculiar view of the situation. "I was not Norman's guard. It was not my place to follow him out on the street and give the alarm," he is reported to have said. A good many people will fail to agree with the reverend gentleman. They will think that it was the duty of any citizen in a position to do so to prevent the escape of this dangerous criminal, who is a menace to the safety of the public as long as he is at large. Garfield is no novice in crime; his record is of such a nature that organized society is safer when he is behind the bars. Rev. Mr. Gaetz takes a rather dangerous view of his responsibility as a citizen when he declares that because he was not a guard it was not place to give the alarm. The general public will be inclined to believe that to give the alarm was his duty and that he has been derelict in the course he adopted. If everybody shared Mr. Gaetz's views the world would be a much more dangerous place than it is.

NO FURTHER GRATUITIES.

The Special Parliamentary committee on pensions, insurance and civil re-establishment, after hearing fifty-five witnesses and holding forty-two sessions, has made its report to Parliament. No striking changes have been recommended by the committee, the most important feature of the report being the suggestion that the fifty per cent. bonus on pensions shall be continued for another year. As was to be expected this committee, like its predecessors, decided flatly against any further cash bonus or gratuity scheme for ex-service men. This decision should definitely dispose of the campaign to secure further gratuities, an effort that has disrupted unity among the veterans, divided them into four or five bodies, instead of into one harmonious organization, prevented them from accomplishing many reforms that, with co-operative effort, they could have made possible, and in fact has done infinite harm to the cause of returned soldiers generally. Had the veterans' associations, instead of wasting their time and energy in endeavouring to secure cash gratuities, united in a campaign to solve the housing problem, providing employment and making it possible for returned men to secure homes, they would have been doing a great deal for themselves as well as their fellow citizens. The G.W.V.A. it is true, was early in the field to secure relief from the housing problem and deserve credit for its efforts, but other veteran bodies devoted their main attention to the gratuity question.

A RETROGRADE STEP.

Sam Hunter, in one of his inimitable cartoons in the Globe, depicts the Senate as burying the Commission of Conservation, while Miss Canada, watching the proceedings, declares, "Senile irresponsibility digging the grave of vigorous usefulness. It isn't fair." The cartoon echoes the opinion of many Canadians, who will regret the passing of the commission. There was a great opportunity ahead of the body that is being abolished, a chance to work outplans for the development of Canada's resources, to lead the way to better things as regards the wealth that bountiful nature has given this country. The commission has not been fairly dealt with; it was beyond the control of parliament, and the fact that political advantage could be ignored by its members did not endear it to the government. Nor is there any reason to believe that it was popular with certain "big interests," for it was endeavoring to function on behalf of the Canadian people and sometimes ran foul of private enterprises. The axe has been swung and the commission's head drops into the basket. There is no reason or rejoicing at the execution rather should the passing of the commission be regarded as a retrograde step.

INSURANCE FOR SOLDIERS.

The suggestion made by the Special Parliamentary committee that a corps of returned soldiers should be organized to explain the provisions of the returned soldiers' insurance act to their fellow veterans, is one that deserves serious consideration. It is common knowledge that but a comparative handful of ex-service men have availed themselves of the insurance act passed for their benefit, and asked for by the G.W.V.A. The claim was made that many veterans, by reason of their war disabilities, were unable to secure insurance from the regular companies and a system of state insurance was suggested as a means of making it possible for these men to protect their families. The Insurance Act was designed for this purpose, but for some reason or other, either because they do not understand the workings of the Act, or because they do not appreciate its benefits, the returned men have paid little attention to the matter. The appointment of a squad of agents, themselves veterans, to sell state insurance to those eligible for its benefits, might do much to popularize the system otherwise the Act must be considered a failure.

EDITORIAL NOTES.

The first German war criminal to be convicted got a 10 months' sentence. Such punishment is making a farce of the proceedings.

Admiral Sims, of the United States' navy, says that the American navy has been over-praised for its part in the war, by the British people. The Admiral naturally did not say anything about Josephus Daniels.

Rev. Mr. Gaetz, of Woodstock, evidently does not believe that he is his brother's keeper.

On Ottawa man complains to the Supreme Court that his wife makes him sleep in the cellar. The reports do not state whether it is the wetness or dryness of the cellar that he is kicking about.

Getting out of some jails in this province seems about as easy as getting into them.

"WOE AND WOE AND LAMENTATION."

Charlie Chaplin's pants are burned. How this ultimate tragedy occurred is not quite clear. The one reassuring thing about the sombre incident is that Charlie was not in them at the time of the conflagration. Where the fire started or how far it spread, and whether or not the loss was covered by insurance are all details for which a waiting world is eager, but which, after all, are of infinitesimal interest compared with the one outstanding, crushing fact — Charlie's pants are no more.

Beside the smouldering ruin the world stands with bared head. Charlie Chaplin is an Englishman, but Charlie Chaplin's immortal—though incinerated — pants were not the proud possession of any one people or of any single era. They were international garments, not of an age, but for all time. Around their baggy folds, entangled in the fringe that frisked below each ankle clung a mighty tradition. Beside these dear, dead delights of other days, what worth are the memories that cluster about the chiefest treasures of great museums? What does the world care for Wolfe's newly-exhibited cloak in London Tower, what even for that little grey overcoat with the tails and the rolled collar, made apparently for a little, paunchy man—the overcoat that hangs near to a cocked hat and a cheap iron camp bed in the reverent hush of the Invalides? Wolfe won a new world for Britain. Napoleon nearly won an old one for himself. Charlie Chaplin, dressed in the pants that no whave passed, rocked worlds, both old and new, but rocked them with laughter, bathed them in tears like to other mighty conquerors, but in tears of sheer delight, not grief.

But through the pall of smoky gloom that hangs above the ashes there breaks one gleam of light. Charlie's pants may be no more, but, glory be, his boots remain. Perhaps the catastrophe may turn out for the best. With a kilt in place of the lost trousers (no, they were not trousers, they were pants, with all the distinction implies) — anyway, with kilts in their place and the ineffable boots on duty Charlie may yet create a chef d'oeuvre that will in some measure compensate us for what to-day seems to be an irreparable loss.—Montreal Star.

WISE AND OTHERWISE

Judging by the frocks they wear, "coming out" parties were appropriately christened.

The funny thing about Garfield's escape is how he managed to be in so many places at once.

And the same people who sympathize with Garfield would throw a shoe at a cat howling on the back fence at 2 a.m.

Hubby—No man is a hero—
Wifey — To anyone who knows him.

The pursuit of the almighty dollar seems to hold more favor among the reapers of taxes than the keeping of it.

Speaking of intoxicants, as many do these days, two eyes have long odds on "Three Stars" where males are concerned.

"Lengthen your skirts or shorten your legs," is the advice of Overseer Voliva to the women of Zion. The overseer must wish to economize on street sweeping.

These distressed people who complain of the shocking things the newspapers publish are barking up the wrong tree, trying to influence the newspapers instead of the trend of events which the papers mirror.

"This is a wonderful age, Harry," remarked his wife. "Why, people can talk for 2,000 miles by wireless. I wonder if you'd hear me all that way off?"

"I wonder," said Harry, wistfully.

Mr. Business was exasperated with the telphone. Ten times that morning he had tried to get a number. At last he got it.

"Hello," he said, "is Mr. X there?"

"Yes," replied a voice, "do you want to speak to him?"

That was the last straw. Back came the reply in icy tones:

"Oh, no; I merely called up to offer him a cigarette."

The boy on the Parliament Buildings was lonesome. So he waved that torch, or whatever it is he supports in his right hand, to attract the attention of the lovely lady in the moon.

"I've thought of a conundrum," he shouted.

"Say it," beamed the orbed maiden cently inhabiting the chamber be-

"What is the difference between me and certain of the legislators below?"

"You have me to make you bright, is that it?"

"Of course, of course," he applauded. 'Not bad, that for a woman! But the real answer is, I am for show and they were for blow."

—N, in Winnipeg Free Press.

BANK OF NOVA SCOTIA

Paid-up Capital $ 9,700,000
Reserve " " 13,000,000
Resources " 230,000,000

Automatic Increase

The moment you open a savings account in The Bank of Nova Scotia it begins to increase, and every time you add to it from your own savings *that* increase is increased automatically by the interest it draws.

Nothing is more certain than the stability and *increase* of a savings account.

Why not open one today?

22B

THE BANK OF NOVA SCOTIA

J. W. Fraser, Manager, PETERBOROUGH

HOG PRICES ON THE TOBOGGAN

REVIEW OF THE LOCAL PRODUCE MARKET—POTATOES CHEAP.

Prices on the local market show few changes during the last week. Potatoes are the weakest commodity and sell at 50 and 60 cents a bag in the stores. In the country one can get them for taking them away so it is said. Theer is absolutely no market for potatoes. Everyone from the house holder up seems to have plenty and the housekeeper smiles sardonically when she recalls paying $5 for potatoes a year ago. Potatoes are cheaper now than in 1913. On May 23, 1913, they sold at 85 cents a bag in Peterborough. However, if potatoes cost more eggs and butter were cheaper then than now, even if there has been a great slump in these prices. Eggs eight years ago were 19 and 20 cents and butter was 30 cents. Eggs are selling at 30 cents in the stores to-day and are being offered to the trade, the Examiner was informed, at 26 cents.

Hogs Down.

Live hogs have dropped to $8.50 a hundred from the $9.50 level which prevailed till now, the same price as in 1913. Pork prices as a result of the decline in live hogs have been readjusted slightly in the city, but every flurry in the prices of hogs and beef causes a furor amongst helpless householders and butchers are besieged with questions as to why meat is not cheaper. Some of the questions have been extremely hard to answer.

The interest in meat prices is no greater than that in bread prices and to the general public there seems no explanation why bread is not lower in price with its ingredients reduced in price. It is stated that Peterborough bread is selling in Omemee at 22 cents a loaf and yet the Peterborough housewife is asked 24 cents for the same loaf.

The following is a translation of police instructions issued to motorists in Japan: "When a passenger of foot hove in sight, tootle the horn trumpet to him melodiously at first. If he still obstacles your passage, tootle hint with vigor, and express by word of mouth the warning 'Hi! Hi!' Do not explode the exhaust box at a wandering horse. Go smoothingly by, or stop by the roadside till he pass away."

LOCAL MARKETS

GRAIN.		
Fall wheat, bush	$1 50	
Marquis wheat, bush	1 45	
Spring wheat, bush	1 40	
Bran, wholesale	31 25	
Shorts, wholesale	33 25	
Peas, bush	1 75	
Pastry flour, wholesale	5 00	
Bread flour, wholesale	5 25	
Bread flour, retail	5 50	
Flour, retail	5 75	
Oats	40	
Barley, per bush	70	
Buckwheat	70	
VEGETABLES.		
Turnips, peck	20	
Potatoes, wholesale	25	
Potatoes, bag	40	60
Potatoes, peck	20	25
New potatoes, peck	80	
Beets, peck	25	30
New beets, bunch	10	20
Parsnips, peck	30	35
Celery	15	30
Lettuce	05	
New cabbage, pound	10	
Beans, bush	4 00	
String beans, lb	40	
Onions, 4 to 6 lbs. for	25	
Tomatoes, lb	30	40
Cucumbers	15	25
Horse radish, bunch	10	
Endive, lb	30	
Artichokes, each	25	
Artichokes, each	25	
Green peppers, each	15	
Head lettuce	10	25
Sweet potatoes, lb	15	
Onions, peck	40	
Onions, bag	1 50	
Carrots, peck	30	
Carrots, new, bunch	10	20
Cooking onions, lb	05	
Bermuda onions, lb	15	
Radishes	10	
Parsley	05	
Egg plant	40	50
Spinach, lb	20	
Asparagus, bunch	15	25
HIDES AND WOOL.		
Cow hides, heavy	05	
Cow hides, light	05	
Horse hides	2 00	2 50
Calf skins, veal	15	
Calf skins, kips	12	
Sheep skins	50	70
Lamb skins	40	55
Fine wool	15	
Medium wool	12	
Coarse wool	08	
DAIRY PRODUCTS.		
Creamery butter	30	35
Dairy butter, lb	32	
Oleomargarine	35	
Eggs, wholesale	24	28
Eggs, retail	30	33
Shortening, lb	16	19
Lard, per lb	19	25
Cheese, lb	38	40
New Cheese	25	
FRUIT.		
Bananas, dozen	40	60
Navel seedless oranges, doz	25	80
Florida oranges, dozen	30	60
Lemons, dozen	30	40
Grapefruit, 3 and 4 for	25	
Grapefruit, large, each	20	
Cocoanuts	15	
Apples, peck	50	1 00
Ben Davis, bbl	5 00	
B.C. apples, box	4 25	4 50
Smyrna figs, per lb	30	
Cooking figs, lb	18	
Dates, lb	18	
Mixed nuts	30	
Strawberries, pint box	25	35
Strawberries, quart box	50	55
Pineapples	25	40
FISH.		
Steak cod, lb	15	
Salmon snacks, lb	15	
Salmon snacks, lb	35	
Pink Salmon	18	
Oysters, quart	1 50	
Boaters, each	05	
HAY.		
Hay, ton	27 00	
Hay, baled	36 00	
MEATS.		
Geese	40	
Veal, lb	20	40
Beef, lb	10	40
Chicken, lb	40	45
Live hogs	8 50	
Dressed hogs	18 00	
Lamb	35	40
Bacon	55	65
Pork	25	40
Mutton	10	35
Sausages	20	24
HONEY.		
Comb honey, lb	30	40
White clover honey, lb	28	30
Honey, buckwheat lb	23	26
WOOD.		
Mixed wood, cut, cord	13 00	
Hardwood cut split cord	15 00	17 00

Placing the life of the average automobile at between four and five years, it is estimated that practically 1,500,000 cars will go to the scrap-heap this year.

ECZEMA You are not experimenting when you use Dr. Chase's Ointment for Eczema and Skin Irritations. It relieves at once and gradually heals the skin. Sample box Dr. Chase's Ointment free if you mention this paper and send 2c. stamp for postage. 60c. a box; all dealers or Edmanson, Bates & Co., Limited, Toronto.

War Bond Coupons Cashed Free

The Merchants Bank will cash all War Loan coupons or interest cheques when due, on presentation, without making any charge whatever for the service. If you have not a Savings Account, why not use your interest money to open one with this Bank?

THE MERCHANTS BANK OF CANADA

Head Office: Montreal. Established 1864.

PETERBORO BRANCH, - - C. S. CUMMER, Manager.

Sub-Agency at Fraserville open Mondays and Thurdays.

The municipal council in Paris has suggested "Thank you ma'ams" at street crossings, which will compel automobiles to slow down or break their springs. Automobile owners however, are formulating a protest aagainst this scheme, declaring that the streets of Paris are no more dangerous for pedestrians than are those of New York or London.

BUILDING

CONTRACTING, ETC PROMPT attention to Alterations Repairs, etc. The Ontario Government Housing ans. Bungalow and Summer Cottage Plans. Estimates given.

A. B. CUNNINGHAM

331 Reid Street Phone 1261w

YOUR INCOME TAX

Customers and Friends of this Bank are reminded to file their Income Tax Return for 1920 before April 30th at the office named on the form---otherwise a penalty will be incurred.

Forms may be obtained from any Post Office

The Royal Bank of Canada

PETERBOROUGH BRANCH—
V. EASTWOOD, Manager

STOP

and think for a moment what your loss would be should Fire destroy your buildings, business, home or contents.

Without *Fire Insurance* your loss is a total one.

With *Fire Insurance* you suffer no loss whatever—and a few dollars a year gives you this protection. All branches of Insuranee represented.

See us about policy to-day.

Davis-Thompson Co., Ltd.

Insurance and General Agency

433 George Street, - - Peterborough, Ont.

Chew!

KING GEORGE'S NAVY

and enjoy its lingering flavor

Now! 2 for 25 cts

Mellow tough and Juicy it satisfies the most critical.

Surpassing

all others in general excellence---

"SALADA"

is enjoyed by millions of devoted friends

B829

Black, Green or Mixed Blends. Sealed packets only.

LOVE!

By KATHERINE MOORE

PLAYING THE GAME

Chapter 61.

I was trying hard to play the game. God alone knows how hard I was striving and how difficult it was becoming. Always there was the undeniable certainty of Mrs. Darwood in my thoughts, like a malevolent force still trying to separate my husband and me.

It was terrible. The thought was always tormenting me. It was with me night and day. I would forget for a moment when I was alseep and would wake up fresh to it every morning. I would lie for a moment wondering what it was that was hanging over me, and then it would all come back with a rush.

Perhaps I would forget again when I was talking to someone or when I was working around, but back it would always come with a stab, in the midst of whatever I was doing.

I couldn't tell anyone. I did not want anyone to know. I had to hide my feelings no matter how tormenting. I even wondered at times if the end would be worth all the torture. I might lose and these months of anguish could not but fail to place their stamp of suffering upon me. Then I would lose everything. I would be broken—an old woman.

Would it not be better, even nobler, to leave Leonard? Was my love and determination to win, a weakness? No one admires the kind of individual that deliberately prefers to be stepped on.

So I reasoned and argued back and forth with myself. There was just one thing that held me. I could not bring myself to believe that Leonard really loved Mrs. Darwood. It was just a wild, unspiritual fascination. My heart fed on this one supposition.

There were two other compelling forces which held to my purpose. One was my love for my husband. This love was big, deep, and as vital to me as the day I had married him. The other force was the insistent determination to win—that compelling desire for supremacy, like a wild beast that battles for its very existence. Mrs. Darwood had flung the glove of challenge into my face and I would not refuse to accept it. I would meet it with keenest battle.

But in spite of the state my thoughts and nerves were in, I had to go on living and acting as if everything was all right. I had to think up all the right sort of things to do, things that Leonard would like and perhaps appreciate. Sometimes it proved a thankless task.

The bathroom rug was an oblong rag rug of old-fashioned design with a dark blue border and light blue and tans through the center. It had become quite soiled and I hated to ask Leonard if I could buy a new one. Ordinarily I would not have hesitated, but I could never be quite sure these days how he might react. I felt it would be unwise to give him a chance to get upset over it. I did not want anything at home bother him.

Of course I should have sent it out to the laundry. I never thought of that in my over-anxiety to do the right thing.

I hated to ask Emma to wash the rug. It would be hard to do, and then I could not be sure she would do it thoroughly. I felt I would be more particular about it myself.

I spent nearly all one morning leaning over the tubs rubbing and rinsing. My back was nearly broken, but the rug came out looking like new. I hung it out in the sun, taking the risk of its fading a little in order to have it dry and in the bathroom again before Leonard reached home. I felt pleased with the job, and anxious for a word of praise and commendation from him. But he never even noticed.

"What's the matter with you?" Leonard threw at me as I unconsciously pressed my hand against the pain in my back.

"Oh, nothing," I answered, trying to keep the tears back.

And I might just as well have left the rug dirty for he never spoke of it, or saw the difference.

Tomorrow—I Invite An Old Chum To Visit.

Prince George Hotel

TORONTO

In Centre of Shopping and Business District

250 ROOMS

100 with Private Baths

EUROPEAN PLAN

E. WINNETT THOMPSON, GEN. MGR.

CAR TURNED OVER NEAR COLDSPRINGS

PARTY HAD NARROW ESCAPE NEAR KEENE—PERSONAL MENTION.

KEENE, May 28.—What might have been a serious accident occurred on Wednesday evening, when Mr. David Armstrong, with a party of ladies, were returning from the Sunday School convention at Cold Springs. In turning out for another car, the machine belonging to Mr. Armstrong was overturned in the ditch, but fortunately no one was injured. The car was only slightly damaged, but had to be left on the roadside. On the car a new tire was locked. During the night the tire was stolen.

Mr. Herbert Preston, of Bethany, was the guest of Mr. R. N. Johnston the past week.

Mr. J. J. Dickson is visiting Toronto friends.

Mrs. Sidney Warr visited friends near Norwood the past week.

Mr. Thomas Brown, of Toronto, spent a few days this week at the home of Mr. and Mrs. William Connall.

Messrs. Willman Wellman and Alfred Fletcher were in Peterborough Friday on business.

Mrs. Means, of Peterborough, visited Keene friends a few days this week.

Miss Lizzie Nelson, of Toronto, is visiting her mother, Mrs. William Nelson.

Miss Alice Lumsden is visiting Peterborough and Lakefield friends this week.

Keene has a new weekly paper, called the "Keene Leader and Advertiser," published at Hastings. The first edition came out on the 24th.

Mrs. Mars, of Lakefield, spent a few days this week with Lakefield friends.

SURE WE CAN!

'Phone the Dominion Billiard and Tobacco Co., 408 George street, and we can call for your old Hat, clean it, re-block it, and send it back like a new hat the same day. We work quick. 'Phone 284. 1d 125

Petroleum produced in the United States in 1920 aggregated 442,162,054 barrels, according to figures compiled by the Oil City Derrick.

Conditions in the European markets are similar to those now in force in this country. The depression there is extending under conditions of the severest competition. Many British blast furnaces and steel works are idle. Wages are being reduced for the first time in several years.

SUNDAY SCHOOL CONVENTION WAS HELD YESTERDAY

MORNING AND AFTERNOON SESSIONS—THE REPORTS.

LAKEFIELD, May 27.—Yesterday the Smith Township and Lakefield Sabbath School Association held a convention of two sessions in the Lakefield Presbyterian Church.

The afternoon session opened at 2 o'clock with devotional exercises conducted by Mr. Wilbert Bell of Fairview.

A general field survey followed with the President's and Secretary-Treaurer's Reports.

Special field survey was made by five minute report s from departmental superintendents.

Address by Rev. R. B. Firres.

Congregational Singing.

Offering.

Music.

Address, Rev. B. M. Fraiser.

Roll call of schools.

Appointment of Nominating Committee.

Round Table Conference led by Mr. Firres.

The evening session was well attended by an appreciative audience which was treated to an excellent programme. The Devotional Exercises were conducted by Rev. P. L. Jull, after which Mr. W. J. Northey presided.

Miss Cullen sang "Jesus Lover of My Soul", in very sweet voice and was followed by the report of the Nominating Committee read by Mr. W. Paul, of Bridgenorth, as follows,

President—Mr. W. Paul.

Vice-President—Mr. Wilbert Bell of Fairview.

Sec.-Treasurer—Mr. Fred Bell, Fairview.

Children's Directress — Mrs. S. Pearson, Lakefield.

Boy's Directress—Mrs. Joe Mann Smith.

Girl's Directress—Miss Burgess, Lakefield.

Adult Bible Class—Mrs. William Kelly, Bridgenorth.

Home Department — Mrs. Swinton.

Teacher's Training —Mrs. Young.

Missionary—Miss Stabler, Lakefield.

Temperance—Mrs. Elmer Milburn, Smith.

The Executive will meet in St. Paul's Church, Peterboro, June 4th and the next Convention will be held in Selwyn.

Report Adopted

The report was adopted on motion of Mr. Jull.

Mrs. McMillan sang a solo in excellent voice, "A Song of Heaven and Homeland", and was followed by Rev. R. B. Firres, who gave an inspiring address on work with boys of teen age, viz 13-19 years. The speaker, who is manifestly an expert in this work, marked off these years of a boy's life with four periods. Activity, Responsibility, Enlightenment and achievement, pointed out how one period or element leads to and merges into the other. He stated that it is said there are fifty-seven varities of boys and it is impossible to classify them because no two are exactly alike, and urged that it is dangerous to suppress activity when boys are developing physically. Authority from without give way to authority from within. The boy is trying to find out what to do and why and if the responsibility is placed upon him, he will measure up to it.

Boys like to get together to discuss their problems and thus each enlightenment. This is the easiest age to acquire knowledge—the age of achievement, when boys are trying to be manly and to do manly things.

The Speaker showed a chart of The Canadian Standard Efficiency Training—A four-fold program of Religious Education for boys from 15 years of age called "Tuxis Boys" "Tuxis" is a newly coined word in which T stands for training, S for Service, X for Christ, and U and I for you and I literally and means training in service for Christ for you and I.

The mottos are "Jesus increased in wisdom and stature and in favour with God and man", and "I am among you as he that serveth".

The program is divided into four parts, in heads, as follows—Intellectual, Phyical, Devotional and Social and under each "head" there are the following subdivisions. Intellectual program. 1 school and supplementary training, 2 Wood or animal craft. 3 Arts, crafts and hobbies, 4 Public speaking and current events; 5 Home reading and trips and lectures; 6 Education.

Physical Program—1 Health education, 2 Camp craft, 3 Team games, 4 group games, 5 Aquatics, 6 Athletics.

Devotional Program—1 Church worship 2 Church school, 3 Church relationship, 4 Midweek Bible Discussion, 5 Morning Watch, 6 Nature Music Art and Poetry.

Social Programme

Social programme 1 Home relationship, 2 Community responsibility 3 choosing life work, 4 special training, 5 makers of Canada, 6 World Service. The speaker briefly described the possibilities of these programmes and the development of the best in a boy's character of the best in a boy's character through their influence and indicated from actual results the worth while nature of this phase of work among boys, which corresponds to the much talked of 'Canadian girls in Training" now organized and well launched.

One could earnestly wish that every citizen of Lakefield had heard Mr. Firres put his plea for boys in his own forceful and soul stirring words and it is hoped he will visit us again.

At this juncture an offertory was taken and the choir followed with an anthem, after which Rev. P. L. Jull gave an address to fill in a vacant number on the program, but the audience suffered nothing by the substitution as Mr. Jull's words were, as usual well chosen, to the point and convincing. His subject was the Sunday School Teacher, who, in his opinion, should have three special qualifications, viz:— Knowledge of the Bible and human nature, especially child-nature; to be a student and to have personal interest in the work also to be a church member. In the child God hands to us a bundle of possibilities for the development of which He holds us responsible therefore it is eminently necessary that the teacher be well-qualified to cope with the charge undertaken and conscientious in dealing with the child nature. The speaker emphasized in a most illuminating manner the privilege of being "called by His name" a Christian. God said "Ye are the salt of the earth" that means sweetening, seasoning, preserving, purifying. A great vocation, and one involving much responsibility. Mrs. Joe Mann and Mrs. Young of Smith sang a duet most acceptably and Rev. B. M. Frasier in felicitous terms moved a vote of thanks to everyone who helped with the Convention and made it such an enjoyable event. Mr. Northey added a special word of thanks to the Presbyterian Choir which gave willing and appreciated assistance. Mr. Oliver seconded Mr. Frasier's motion.

The Convention was closed with a hymn and the benediction.

The finest Tire for Small Cars

Goodrich 30x3½

Anti-Skid Safety Tread at the 20% Price Reduction

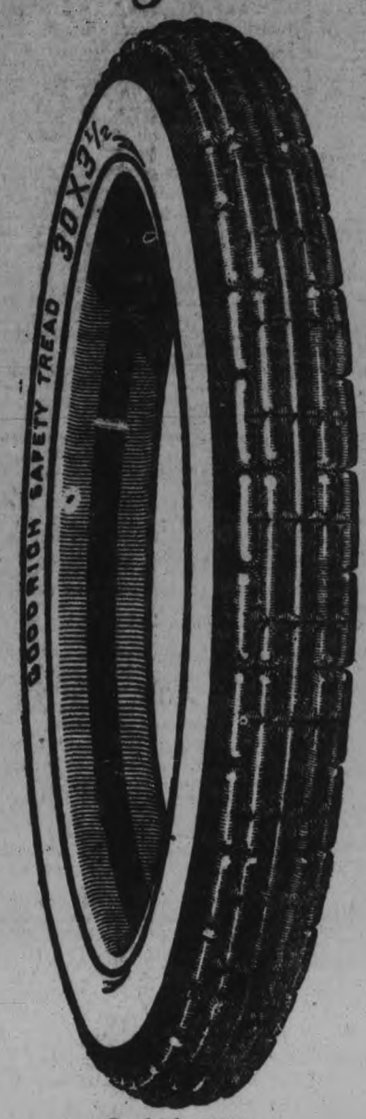

Goodrich 30x3½ anti-skid safety tread fabric tire

Here is a 30x3½ tire, with snappy black tread and creamy white sides—clean, trim, splendidly finished—generously large and full in size, with the Goodrich anti-skid safety tread.

This tire will give you much longer mileage, the greatest of durability, the utmost riding comfort and the fullest satisfaction.

Like all other Goodrich tires the "30x3½" is made only in one quality. It is so thoroughly and unusually good that its makers frankly declare it the best tire ever made for small cars.

THE B. F. GOODRICH COMPANY OF CANADA, Limited
TORONTO, ONT.
Branches - MONTREAL and WINNIPEG

Dealers everywhere are selling Goodrich Silvertown Cords, Goodrich Fabric Tires and Goodrich Red or Gray Tubes—all one quality—at the 20% reduction in prices which Goodrich made effective May 23rd, 1921.

WELL SATISFIED WITH BABY'S OWN TABLETS

Once a mother has used Baby's Own Tablets for her little ones she will use nothing else. Her use of them leads her to believe there is no other medicine to equal them for any of the many minor ailments of childhood. Concerning them Mrs. Eugene Boisvert, East Aldfield, Que., writes: "My baby was terribly constipated, but after the use of Baby's Own Tablets he is entirely well again. I am so well satisfied with the Tablets that I lose no opportunity in recommending them to other mothers." The Tablets are sold by medicine dealers or by mail at 25 cents a box from The Dr. Williams' Medicine Co., Brockville, Ont.

Job had his trials and his tribulations but he managed to escape the unkindest cut of all—his portrait in a newspaper.

HOME CANNED FOOD IS SAFE IF YOU FOLLOW THE DIRECTIONS BELOW

1.—Select fresh, clean fruits and vegetables or none at all.

2.—Test every jar; even one crack spells sure loss.

3.—Blanch. If the table says ten minutes, eight will not do it.

4.—Dip the product in and out of water—the colder the water, the better.

5.—Pack clean hot jars with the cold-dipped product, adding salt to vegetables.

6.—Pour on the boiling liquid to within one-quarter inch of the top.

7.—Place rubbers and covers and partially seal.

8.—Sterilize the products the required time. Begin to count when the water boils.

9.—Remove the jars and seal at once. Invert to cool.

10.—Label, wrap, and store on a cool, dry shelf.—Good Housekeeping.

SANTAL MIDY CAPSULES

Easy to Take-Quick to Relieve CATARRH of the BLADDER

Safe, Successful

Each Capsule bears name MIDY

Beware of counterfeits

THE BIG-SIX is in every respect a quality car, for comparison only with the very best. Due to light weight and Studebaker's manufacturing facilities, the price is less than other cars of equal quality. *"Buy it because it's a Studebaker."*

"Built-in-Canada."

EASTWOOD & STOCK, Dealers

192 CHARLOTTE STREET

FRED SMITH, Dealer - - - Millbrook

THE STUDEBAKER CORPORATION OF CANADA, LTD., WALKERVILL E, ONT.

ALL STUDEBAKER CARS ARE EQUIPPED WITH CORD TIRES

MASTER MASON

PLUG SMOKING

"It's good Tobacco"

THE man who smokes the big plug has reasons aplenty, aside from the real pipe enjoyment he gets from Master Mason. There is no waste: there's no loss of flavor: and there's the satisfying economy. For the big Master Mason plug is high quality tobacco at the rock bottom price.

The Big Plug 20¢

A Suggestion for Saving

CASH in the pocket encourages careless spending. You will find it much easier to save if you keep your "Spending" money in a Savings Account with The Bank of Toronto. There it is safe and can be drawn upon when really needed.

A reluctance to draw from that account will grow upon you, and protect you from many needless expenditures.

We Give Service

Once the saving habit is acquired, the account, with its earnings of interest, will steadily grow to a substantial amount.

PETERBORO BRANCH
E. J. H. Vanston
Manager

Many young men and women are working on this plan to advantage. We invite you to try it by opening a Savings Account to-day.

THE BANK OF TORONTO

Capital $5,000,000. Reserves $6,986,354.

57

THIS "HOMING" SQUIRREL IS IN A CLASS OF ITS OWN

All Attempts to Lose it Proved Fruitless Thus Far.

NEW WESTMINSTER, B. C., May 28. — (Canadian Press). — A "homing" squirrel of more than ordinary sagacity and cunning is the subject of a great deal of interest here. It took up its home in the rafters of the home of George H. Small some months ago with the evident intention of spending the remaining years of life there. Various attempts to lose the squirrel proved fruitless. On one occasion it was taken to Vancouver and liberated in Stanley Park, but thirty-nine days later it was back in its New Westminster home.

"There is no doubt of the identity of the animal," said Mr. Small, "as he always comes to the same window for his food on his return, and then repairs to the same hole in the roof which is the entrance of his home."

The squirrel has now been taken to West Vancouver, and will either have to swim the inlet or come over on the ferry if he elects to return home.

Use LION SHOE POLISH "safest for leather"

EDGAR M. BROWN PLEADS GUILTY TO $21,710 THEFT

FORMER TELLER OF BANK OF MONTREAL REMANDED TILL MONDAY FOR SENTENCE.

TORONTO, May 28. — Edgar Morton Brown, former teller of the Bank of Montreal, pleaded guilty yesterday to having stolen $21,710 on February 24 from the Toronto office of the bank at Yonge and Front Streets, where he was employed as foreign exchange receiving teller. Judge Coatsworth deferred sentence until Monday morning. Brown was not called into the witness stand.

Both Brown's young wife and his elderly father were in court during the trial. The prisoner himself is a frail young fellow, with anemic but alert features, blue eyes and yellow colored hair. He is only twenty-nine years old, and seemed greatly worried over all the trouble in which he has got himself and his family. Before the trial, he was out on bail raised by his father, but after pleading guilty, he was led out in custody, his wife, however, being allowed to see him before he was taken to the cells.

The Crown had come prepared to press the case, having called a formidable array of witnesses in anticipation of a "not guilty" plea.

The court room was crowded with jurors and an interested crowd.

Falsified His Books.

In reviewing the details of the case, Crown Counsel Eric N. Armour said that Brown had joined the staff of the Bank of Montreal in September, 1916, and that he had been falsifying his books for a period of nearly three years, covering up the shortages in his cash by a system of vouchers.

On the morning of February 24 he was $6,000 short in his accounts, and on that day he stole $15,710 to cover up his defalcations, making his total theft $21,710.

In restitution, the bank had received from Brown's wife $1,000 in cash and from Brown himself 16,600 shares in Davidson Consolidated Gold Mines, Limited, and 1,000 shares in Sovereign mining stock.

Upon interrogation, J. P. Cannon, president of the Standard Exchange, 56 King Street West, stated that Davidson Consolidated had a nominal value of $1 a share, and that it was being quoted at 24 cents, although its value was problematical. He had never heard of there being a market for Sovereign, but thought it possibly might command 10 or 15 cents a share.

Mr. Corley interjected that the Davidson people were making sales in England from which they hoped they might realize $1.15 a share on their gold mine stock.

Crown counsel then continued that of the money stolen, Brown had stated that he had destroyed a $5,000 non-negotiable legal and that the Dominion Government had informed the bank that they would not make any refund on this note.

Corley Tells of Poor Pay.

J. Seymour Corley, K.C., who, with Fletcher Kerr, represented the defendant, pointed out that his client had received $1,000 as salary and living allowance for the year 1918, during which time he was doing the work of two men as a temporary clerk in the teller's box where he handled an average of $225,000 a day.

Crown counsel interrupted to state that the prisoner was paid $2,060 last year.

Mr. Corley continued by noting that on one occasion Brown had found he was short $150 in his accounts and somewhat later he lost another $100. Instead of reporting this, he had "cooked" his accounts. Finally, he received a glowing prospectus from the Davidson Consolidated Gold Mines, telling of the fortunes to be made from investment in their securities. Brown noticed that one of the directors of the Bank of Montreal was also a director of this syndicate and accordingly he felt it safe to attempt to recoup his losses and to make some money to supplement his small salary by taking a "flyer" in the stock.

Mr. Corley pointed out that, following the theft, he had placed a thousand dollar bill in an envelope and had a customer mail it to his wife. As soon as she had learned what had happened, however, she restored the money to the bank.

"Brown never would have deceived his employers," continued Mr. Corley, "if the Bank of Montreal had had a system of inspection in force which would have protected its employees, in accordance with the regulations laid down by the government. Perhaps it was the Bank of Montreal who was responsible for the transgression of this underpaid and overworked man."

Judge Coatsworth, in addressing counsel, pointed out that cases of this nature cropped up with considerable frequency and that severe measures were necessary to prevent their becoming more frequent. He deferred sentence, however, until Monday morning.

Daily Transcontinental Service

PRINCE RUPERT — VANCOUVER VICTORIA — EDMONTON — SASKATOON — WINNIPEG — FORT WILLIAM PORT ARTHUR — COCHRANE — NORTH BAY — SUDBURY — TORONTO

The "NATIONAL" Lve. TORONTO 10.30 p.m. DAILY

For Sudbury, Port Arthur, Fort William, Winnipeg Edmonton, Prince Rupert, Vancouver, and Victoria [STANDARD TIME]

Alternative routing: Through Standard Sleeping Car Service to Winnipeg. Leave Toronto 8.45 p.m. Daily via G.T., North Bay, thence "Continental Limited" via T. & N.O., Cochrane and C.N. Rys.

Tickets and full information obtainable from I. B. Doran, City Passenger and Ticket Agent, Can. National-Grand Trunk Railways, Peterboro, Ont. 112

Canadian National Railways

Peterboro Automobile Association

358 George Street

Affiliated with Ontorio Motor League

YOUR THREE DOLLAR MEMBERSHIP WILL ENTITLE YOU TO THE FOLLOWING PRIVILEGES:

Free Legal Advice in Automobile Cases.
Touring Information.
Monthly Magazine, "Canadian Motorist."
Tour Thirty Days in the United States without bonding Car or securing Foreign Automobile License.
Membership Privileges in Automobile Clubs Everywhere.
Reduced Rates on Automobile Insurance.

YOUR THREE DOLLARS WILL ASSIST IN THE FOLLOWING OBJECTS:

To secure Better Roads and Highways.
To erect DANGER and DIRECTION SIGNS.
Enactment of Reasonable Laws governing the Use of Motor Vehicles and Sane Enforcement and Observance of same.
Heavy Penalties in case of Car Stealing.
Reasonable Regulation of Headlights to eliminate Glare.
Campaign to have all Vehicles carry Lights at Night.
Investigation of Automobile Fuel Situation.
Maintaining of Information Bureau.
Promote Principles of Safety-First.

JOIN TO - DAY — DON'T DELAY.

Motorists joining us give strength to an Organization whose purpose it is to promote their welfare and to further their interests as Owners of Cars. The capacity of any organization (and this one is no exception) is determined by its Membership strength. The larger the number of its Members, the more it can accomplish.

Annual Membership Fee $3.00. Official Badge, 50 cents extra.

Leon Frazer, Secy.-Treas.

— Members are requested to cut this out and secure One New Member —

R. COTTON, President.

LET a woman ease your suffering. I want you to write, and let me tell you of my simple method of home treatment, send you ten days' free trial, postpaid, and put you in touch with women in Canada who will gladly tell what my method has done for them.

If you are troubled with weak, tired feelings, headache, backache, bearing down sensations, bladder weakness, constipation, catarrhal conditions, pain in the sides, regularly or irregularly, bloating, sense of falling or misplacement of internal organs, nervousness, desire to cry, palpitation, hot flashes, dark rings under the eyes, or a loss of interest in life, write to me today for free trial treatment.

A MESSAGE TO WOMEN!!

Mrs. M. Summers, Box 917 Windsor, Ont.

AWNINGS
For Stores
Factories
And Dwellings
Manufactured To Order by the New
Canadian Tent & Awning Co.
476 Water St. Phone 1451
Get Our Reduced Prices

"What is mind?" "No matter."
"What is matter?" "Never mind."
"What is the nature of the soul?" "It is immaterial."
—Punch.

MURRAY STREET BAPTIST CHURCH

Rev. J. R. Webb, Pastor

Morning— Rev. C. H. Schutt of Toronto

Evening—The Pastor, Subject—

"Darkness and Its Deeds"

FULL CHOIR

GEORGE ST. METHODIST CHURCH

Rev. W. Harold Young, M.A., B.D., Pastor.

—THE PASTOR WILL PREACH AT BOTH SERVICES—

11 a.m., LIFE'S MOTIVES

7 p.m.— LIFE'S GREATEST EXPERIENCE

Music under the Direction of John H. Renwick

A HEARTY WELCOME FOR ALL

Trinity

Rev. F. E. Malott, B.A., B.D., Pastor

11 a.m.—"Where Men Find God"
7 p.m.—"The Greatest Fountain in the World"
Mrs. King will Sing at Both Services
Morning Talk to Juniors on "The Pearl"

"We will go into His Tabernacles; We will worship at His Footstool."

FIRE DESTROYS A DUMMER RESIDENCE

NORWOOD NEWS OF INTEREST— WAR MEMORIAL.

NORWOOD, May 28. — Mr. George Salter's house in Dummer was completely destroyed by fire this week.

Mr. and Mrs. Thos. Ridyard spent Tuesday in Peterborough.

Mrs. John Weir went to Toronto on Thursday to visit friends and to attend the Twenty-first Annual Convention, of the Imperial Order of the Daughtrs of the Empire and the National Chapter of Canada, held in Toronto next week.

Miss Gertie Rorabeck and Miss Cora Parker attended the B.Y.P.U. convention in Peterborough, this week as delegates.

Mr. and Mrs. Ira Moore of Peterborough, were in town this week.

Miss Mabel Brisbane of Toronto, was a guest of her cousin, Mrs. Fred Adams on Tuesday.

Mrs. P. Howard of Hastings, was in town on Tuesday.

Mr. W. G. Howson of Chicago, has been a guest of his cousin, Mr. Wm. R. Howson.

Mr and Mrs. C. H. Cress of Toronto, visited this week at the home of Mr. and Mrs. W. Harrison.

Mr. Leslie Waters, who has been attending the Ontario College of Pharmacy, has passed with honors.

Mr. Isaac Rusaw was in Peterborough on Wednesday.

Mr. and Mrs. Fred Squire of Havelock visited on Tuesday at the home of the latter's sister, Mr. W. C. Harrison.

Miss Mabel Hall of Ottawa, was a guest this week of her aunt, Mrs. F. J. Pearce.

Rev. Mr. Rich attended the B.Y.P.U. convention in Peterborough on Tuesday.

Mr. and Mrs. Elphick of Toronto visited this week at the home of their parents.

Mrs. Linda Howson and daughter Lilian have returned home from Toronto, where they spent the past year,, as Miss Lilian was in attendance at University.

Miss Helen Anderson of Peterborough has been a guest of Mrs. Harry Harper.

Mr. H. G. Buck was in Toronto, this week.

Lawyer Carley of Toronto has decided to locate in Norwood.

Mr. and Mrs. Hatherly of Hastings visited Norwood friends this week.

Mr. and Mrs. T. Elliott, Miss Annie and Master Braden, visited Norwood friends this week.

War Memorial

On Wednesday afternoon the local Chapter of the I.O.D.E. held a meeting and afternoon tea in the Government Armouries, when they decided to erect monument near the Town Hall, in memory of those who lost their lives in the Great War.

Subscriptions will be solicited in the near future.

Churches

Rev. Mr. Rogers of Napanee has been invited to become pastor of the Methodist Church.

PRESBYTERIAN CHURCHES

KNOX

Corner Rubidge and Wolfe Streets
REV. JAS. A. MacKENZIE, MINISTER
Will Preach at Both Services
MORNING SUBJECT:
"THE FLOWERS OF SPRINGTIME"
EVENING SUBJECT:
A STREET SCENE
Mr. F. E. Walden, Organist and Choirmaster
SEATS FREE GOOD MUSIC STRANGERS WELCOME

ST. PAUL'S

Services: 11 a.m. and 7 p.m. Sunday School 3 p.m.
Corner of Water and Murray Streets
REV. ROBERT POGUE, MINISTER
THE PASTOR WILL PREACH AT BOTH SERVICES
SUBJECTS—
MORNING: "The Christian Home—or Duties of Husbands and Wives, Parents and Children, Masters and Servants."
EVENING: "Religion —An Amputation or an Amplification"
MR. FRANK TATTERSALL, Organist and Choir Master.

ST. ANDREW'S

Services: 11 a.m. and 7 p.m.
Cor. Brock and Rubidge Streets
REV. JAMES ROLLINS, B.A., MINISTER.
The Minister will Preach at Both Services
MRS. MAURICE PARK, Soloist
MR. JOHN CRANE, Music Director
Excellent Choir. A FRIENDLY CHURCH. Great Organ

GOSPEL HALL Sunday MAY 29th

Mr ROBERT McMURDO

Will Address a Special Meeting at 3.15 and 7 o'clock
Sunday School at 2.30.
The Lords Supper will be commemorated at 11 a.m.

ANGLICAN

ST. JOHN'S CHURCH
REV. R. C. BLAGRAVE, D.D., Vicar
R. J. Devey, Organist.
8:30 a.m., Holy Communion.
11 a.m., Matins.
Rev. T. J. O'Connor-Fenton.
3 p.m., Sunday school and Bible Classes.
7 p.m., Evensong.
Rev. T. J. O'Connor-Fenton.

ST. GEORGE'S CHURCH.
South Peterborough — George and Braidwood.
Rev. W. R. Courage, Rector.
10 a. m.—Sunday School.
11 a.m., Matins and Litany.
7 p. m.—Evensong.

ST. LUKE'S CHURCH
Ashburnham—Peterboro East.
REV. G. J. BOUSFIELD, B.A. RECTOR.
Services at 8 a.m., 11 a.m., and 7 p.m.
Sunday School and Bible Classes at 9:45 a.m.
Holy Baptism, by appointment.

PARK ST. BAPTIST CHURCH
Pastor Rev. W. E. Morrow, B. A.
188 Stewart Street. Phone 1579W.
11 a.m., Morning Service.
The pastor will preach.
3 p.m., Sunday school and Bible classes.
7 p.m., Evening Service.
Rev. C. H. Schutt, of Toronto, will preach.

ALL SAINTS' CHURCH
Corner Rubidge and Sherbrooke.
REV. R. B. GROBB, M.A., RECTOR
11 a.m., Morning Service.
Preacher: THE RECTOR.
7 p.m., Evening Service.
Preacher: THE RECTOR.

ST. JAMES', METHODIST.
Rev. J. F. Chapman, B.A., Minister.
11 a.m., Installation of officials.
2:30 p.m., Sunday school.
7 p.m., subject, "Jehovah's Visitation."
A. Nicholls, Organist.

MARK STREET METHODIST
Mark Street—East City.
Rev. G. E. Ross.
Services at 11 a.m. and 7 p.m.
Sunday school at 2.45 p.m.
Music in charge of Mr. V. Boorman.

Interdenominational

BETHANY TABERNACLE.
Branch of Christian and Missionary Alliance
Rev. Arch. Gormley Doner, Pastor.
Morning Services at 11 a.m.
Evening services at 7 p.m.
Sunday School at 10 a.m.
Mid-week service, Thursay at 8.

ROMAN CATHOLIC

ST. PETER'S CATHEDRAL.
There will be three masses celebrated. Low masses at 8 a.m. and 9.15 a.m; High Mass at 10:30 a.m. At 7 p.m., Vespers and sermon.

MISCELLANEOUS

FREE METHODISTS.
(Aylmer Street, between Charlotte and King Streets.)
B. Reid and P. Rye, Pastors.
Sunday — 7 a.m., Prayer Meeting, 9.45 a.m., Sunday school; 11 a.m., Preaching; 7 p.m., Preaching.
Tuesday, 8 p.m., Prayer Meeting.
Friday, 8 p.m., Class Meeting.
Welcome to all.

ASSEMBLY HALL.
George St., First Floor Old Opera House Building.
"Christians gathered unto the Name of the Lord Jesus Christ."
Breaking of Bread, at 11 a.m.
Sunday School, 3 p.m.
Gospel Meeting at 7 p.m.
"While we were yet sinners Christ died for us."—Romans 5:8.
Welcome to all.

INTERNATIONAL BIBLE STUDENTS' ASSOCIATION.
Meetings are held on—
Sunday evening at 7.30 p.m.
All Welcome. No Collection.
384 1-2 George Street, Over Nugent's Drug Store. 5ds

TRUTH MISSION
Rev. R. J. Zimmerman, Pastor.
Residence, 256 McDonnel Street.
Meetings every Sunday at 11 a.m. and 7 p.m., and each Wednesday evening at 7:30 p.m.
Meetings are held in the Sons of England Hall, Hunter Street.

LAKEFIELD

ANGLICAN.
Sunday Visitors to Lakefield cordially invited to services at
ST. JOHN'S CHURCH.
8 a.m., Holy Communion.
11 a.m., Matins and sermon.
7 p.m., Evensong and sermon.
Rctor: Rev. Frank Vipond.
May to Sept., "1 hour" services at 11 a.m., and 7 p.m.
Worshippers may park their cars in the church grounds during service.

Rub Backache Away

Back hurt you? Can't straighten up without feeling sudden pains, sharp aches and twinges? Now listen! That's lumbago, sciatica or maybe from a strain, and you'll get blessed relief the moment you rub your back with soothing, penetrating "St. Jacobs Oil." Nothing else takes out soreness, lameless and stiffness so quickly. You simply rub it on and out comes the pain. It is perfectly harmless and doesn't burn or discolor the skin.

Limber up! Don't suffer! Get a small trial bottle from any drug store, and after using it just once, you'll forget that you ever had backache, lumbago or sciatica, because your back will never hurt or cause any more misery. It never disappoints and has been recommended for 60 years.

ADVERTISING PAYS

The WILLIAMS PLAYER PIANO

differs from ordinary reproducing pianos in that it enables you to give a really natural tone-shading to any composition. It is the only Player having the Floating Rail and Transposing Scale, by means of which you can give true expression to music by the mere act of pedalling. It is this feature which causes the most accomplished musicians to prefer Williams-made Players above all others.

A Williams Player gives you the music you love, without natural skill or training.

THE WILLIAMS PIANO COMPANY, LIMITED

Canada's Oldest and Largest Piano Makers

OSHAWA - - - - - - - ONTARIO

WE ARE DISTRICT REPRESENTATIVES

The J. M. Greene Music Co., Ltd.

The Home of Good Music - - - CHARLOTTE STREET

THE SATURDAY COLUMN

(By QUINTUS)

A trip abroad is the idea in the mind of most people. However, most people prefer to do their own country first, which is, unquestionably, the proper thing. From Halifax to Victoria gives one a most expanded impression of the extent, variety and beauty of Canada. Then, there is the great hinterland to the North, which to the majority will always have the charm of the mystery of the unexplored. A journey through or throughout Canada does more than simply to inform Canadians of the geography of their own country. It gives them an enlarged view of life ,and instead of being narrow and homestruck, the traveller becomes cosmopolitan. People who feel it necessary to brag of their own country and possessions, are also likely to describe the wonderful qualities of their relatives and otherwise indulge in that harmless, but rather childish pastime of "blowing." Travel does away with all that, and makes people too big to think them to be. And that is a are in their own estimation, the larger other people are likely to ness and the possibilities of the lesson that the young should be taught early in life. There is absolutely no virtue in brag. Everybody knows how hollow and shallow ness and the possibilities of the ment, if not contempt. Your travelled Canadian is a bigger and better Canadian for knowing the vastnes sand the possibilities of the country which it has been his good fortune to live in. In a word, it helps us to cultivate the virtue of humility, which is one of the most attractive of all the virtues. America, as the U. S. is now named universally, has become so rich, powerful and unified that Americans are getting to be critical of themselves, a most excellent thing in humanity. Those who study history (and who do not?) long to see the lands from which the race has sprung.

It gives "a local habitation and a name" to much that has filled our minds as a sort of fairy tale or fog. Travel makes "the world" very concrete and practical, or matter-of-fact to us, and tends to the cultivation of the artistic as well. All things well done are artistic. Art is the doing of things perfectly. It is true that "the starry heavens" us are vastly more magnificent than us are vastiy more magnificen than merely working that we may eat, sleep and be merry with the proceeds. They bring us in touch with the Creator of it all.

A "Saturday to Monday" or week-end tour, is hardly worth taking. Of course expense is a serious matter to most people and we must cut our breeks according to our cloth. But "a tour" is not half so expensive as it sounds if we content ourselves with the less expensive means of travel. One can go to England, for example, and put up at one of the home-like little inns in the country, or at a lodging house in the country, and then take the rural trams day after day, or the multidinous railway trains, and see the sights with great enjoyment and profit. One can stay in rural Kent for a dollar and a half a day for board and lodging, and walk about the roads and lanes of the "garden of England," for a month. To stay in London would cost four times that amount, and yet one could run up to London (everything is "up to London,' 'in England) day after day and see the sights, and travel back home again at night.

In other parts it is the same. Pick out a cheap and pleasant country stopping-place, and work from it as a base. And in this way, and in this way only, will you get to know England and th English at home. To do it otherwise is merely a flash in the pan. In a word, the true plan in any country is to place yourself as if you were an ordinary citizen of that country, and go about as such. City life is much the same everywhere. If you stop at a little town in France, you will have the same cheap and excellent opportunities, but if you decide to work from Paris as a base—good-night. It will take a fortune. Nor can it be said that going about in a motor is a better way. It is very expensive and is altogether too hurried. If one should go up into the Highlands of Scotland and work from Edinburgh as a base, the expense will be considerable, but to stay at a lovely little Highland inn or at a Scottish private lodging-house in the Highlands is comparatively inexpensive, and gives you an idea of the Highlands and of its people that it is impossible for a traveller to get in any other way. If you have a companion then walk. That may call up visions of fatigue, but why walk until you are fatigued. Take it easy. There is plenty of time. Nothing done in a hurry is worth doing except getting out of the way of a motor car or a mad bull. A trip abroad is food for thought and conversation when one returns. The farmer will talk of the way they do things on British farms. The merchant will note the methods of the merchant. The wife will note how the house is kept and how the table is set, etc., and possibly what is in the shop windows. The one thing that will strike one most is perhaps that with a small and scattered population people could have built such great cathedrals and stupendous castles. It would almost seem as if the bulk of the people must have been rich. There can be no doubt that the progress of common, ordinary prosperity has vulgarised the lives of all the people and yet the idea that the mass lives better now than then is a mistake. Until a nation or a people sets up housekeeping for all the people, no great improvement is possible. Warring interests will wreck the lives of nations as of individuals. If you want harmony, you must plan to produce it. You ask, 'Why do we not get it, then?" Because unsettled conditions and a lack of harmony furnish the opportunity to get rich at other people's expense. All that can be done easily enough, or at anyrate a vast improvement can be made in every nation's home conditions, but perfection need not be looked for. Humanity cannot furnish the material for a perfect state. Freedom is the charm of life. Mutual help in times of need is the blessing that blesses twice. Slavery was abolished once, and let it stay there. People are not machines or merchandise, and unless treated accordingly, will in the long run go back to barbarism. The best statesman is he who best enables people to help themselves. The worst is he who guides and drives them with laws and penalties. Public opinion is the great human corrective and the great remedy, and in it lives and moves the hope of man, at least for all those who are trying to be true, self-controlled, God-fearing (not law-fearing) men and women.

Your Prettiest Room

THE prettiest room in the house is the bedroom rejuvenated with *LUXEBERRY WHITE ENAMEL*,—woodwork, bed, dressing table, chairs. Luxeberry is a finish of exquisite daintiness which wears well and cleans easily with a damp cloth.

Luxeberry Enamel comes in delicate shades, in either high gloss or egg shell finish. It is easily applied, costs little, and gives the utmost satisfaction.

Made by

BERRY BROTHERS

World's Largest Makers Varnishes and Paint Specialities

Walkerville, Ontario 87

Makers of Liquid Granite, the World's best floor varnish.

EASE THAT ACHING BACK!

"Gosh! How my back aches!"

IS a dull, throbbing backache keeping you miserable? Are you tired, lame and tortured with stabbing pains at every sudden move? Is the trouble making your work a burden and rest impossible? Isn't it time, then, you were finding what is wrong? Springtime for many folks is backache time—a common sign that the kidneys need help. Winter's colds and chills, and the damp, changing weather of early spring strain the kidneys, and slow them up. Poisons accumulate and then comes those mysterious aches and pains, those dizzy spells, headaches and annoying bladder irregularities. Get rid of the trouble before it becomes serious. Begin using

Dr. Banta's Kidney & Rheumatic Pills

TO-DAY

They have helped thousands and should help you. *Ask your neighbor!*

FOR SALE BY ALL DEALERS.

SHARK INDUSTRY NOW FLOURISHES ON COAST

ENTERPRISE, NEW TO THIS COUNTRY, ESTABLISHED AT PARKER ISLAND.

VICTORIA, B. C., May 28.—(Canadian Press).—With the supply of raw material unlimited, an industry new to this country is flourishing at Parker Island, between Galiano and Mayne Islands on the Gulf of Georgia. It is the business of catching sharks, and a week's catch at the beginning of May ran to eighty, with an average weight of over a ton each. The work is being carried on by the Anglo-British Canadian Company. Mr. Nelson Maldonald of this city, who operated the first shark-catching machinery on the island, declares there will never be a shortage as there are millions in the waters surrounding the island. "In fact, the further north you go the more sharks you will find and from here to Alaska are their feeding grounds," Mr. Macdonald said. "Taking them from the bottom of the sea is automatic. Norway has a hundred of such industries. The only real hook for catching them, which works on a swivel, comes from there, and the so-called cod-liver oil which invades the markets of the world is really shark-liver oil, manufactured in Norway."

Nothing is wasted in a shark plant. There is no finer fish meat than that made from the bodies of the sharks. As a fertilizer, it is superior to dog fish. The head of the shark is full of glue of a highly valuable quality and the fins are a much-prized Chinese food delicacy, Orientals here paying as much as $3 a pound for it. The liver content runs from 60 to 70 per cent. of finest oil, of which about 10 per cent. is glycerine. Shark's teeth are in demand in many parts of the world and fetch a high price for the manufacture of ornaments. What bones there are, and there are few, go into the fertilizer part of the industry.

The greatest interest in this new industry is being manifested in the manufacture of hides. Several American companies have been formed and much excellent research work is being done at present. A Seattle company is making very rapid progress, although they have not yet arrived at a commercial paying basis. The shark hides run from an inch in thickness to the consistency of paper in the baby shark. Samples recently exhibited here to a number of local business men included soles for boots and leather for the finest "suede" shoes for women's wear. There was also a black "pigmented" product which would make a club bag that would last a lifetime. In Seattle they are manufacturing hip-boots from shark hides and they are declared to be completely waterproof. It takes fifteen days of specialized process to turn out these leathers and some six months' treatment to prepare sole leather for the market.

Mr. Macdonald predicts that the time will come when British Columbia will have as many shark-catching and manufacturing plants as Norway now has. "There are millions in it," he asserted, "and it is right at our back door."

VITAL GIVES HEALTH

Vital infuses new blood and and nerve force, rejuvenates!

Heart Trouble, Nervous Physical Decline done away with. Have strength and energy.

If not obtainable at your druggist —on receipt of price from The Scobell Drug Co. Limited, Montreal

Vital Tablets Nature's Tonic

AT ALL DRUGGISTS PRICE 50c

FOR SALE BY WARNE DRUG STORE

Men's Dress

One of the ways in which humanity has overturned the natural order of things is in the mistaken idea of the feminine portion of the population regarding the necessity of embellishment and adornment in the matter of dress, jewelery and make-up. It isn't so in the natural order. In the bird kingdom, from the tiny feathered iridescent humming bird to the lordly eagle and back again to the barn-yard where the red-combed master struts up and down; in the animal world, in the weird creatures that dwell in the depths of the sea, the male of the species is the one endowed by nature with the most brilliant plumage, the silkiest coat and the most graceful lines, and his mate, in soberer garb, minds the house in peace and quietness. In the human order, things are in a bad way. Books reek with suggestions on how to pursue and captivate an unwary man, articles without number appear in the magazines and the daily press on ways and means of 'how to get him" and advertisements shriek from every side about creams and powders and lotions and washes as a means to the ever-present necessity of capturing, by hook or crook, a partner in life. This isn't right. Why all the fuss and flurry on the feminine side, anyway? One never reads an article on "How to Keep a Woman's Love." If men ever doubt their ability in this respect they don't advertise it, anyway, and if they wonder which is the best type of hair cut or shoe shine calculated to capture the fancy of some romantic maiden, they don't talk about it in the public press. In the olden days, when a great deal of masculine attention was given over to the consideration of shoe buckles, lace ruffles and powdered perukes, there were no such things as transparent blouses and knee-high skirts, because the ladies knew that the men were too much occupied with the vagaries of their own fashions to be considering their feminine companions every minute of the time.

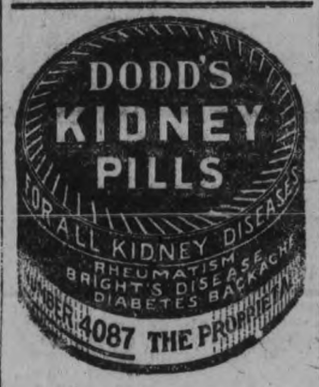

"The Lie"

Deep in the well where blushing hides
The shrinking and naked truth
I dived deep down and dared to fetch
This fragment of tested sooth.
And one of the purblind race of men
Peered with a curious eye
Over the curb as I brought it forth
And besought me to drop that lie.
—Qot.

Nearly every farmer in the agricultural districts along the Canadian national railways is aiding in the construction of good roads.

Enhance Your Beauty

Retain and enhancethe beauty of your hair by using **Delmay's Vitalene French HairTonic** A wonderful preparation of herbs discovered by a famous French chemist. For beautiful soft, fluffy, luxuriant hair, buy a bottle today. Price One Dollar for a generous sized bottle. If not obtainable at your druggist, direct from Scobell Drug Co. Limited, Montreal.

For sale by BOND'S DRUG STORE

"Konsider the postage stamp, my son. Its usefulsess konsists in it ability to stick to one thing until it gets there."
—Josh Billings.

say BAYER

Aspirin

Nothing Else is Aspirin

Warning! Unless you see the name "Bayer" on tablets, you are not getting Aspirin at all.

Accept only an "unbroken package" of "Bayer Tablets of Aspirin," which contains directions and dose worked out by physicians during 21 years and proved safe by millions for Headache, Earache, Toothache, Neuralgia, Colds, Rheumatism, Neuritis, Lumbago, and pain generally. Made in Canada.

Handy tin boxes of 12 tablets cost but a few cents—Larger packages.

Aspirin is the trade mark (registered in Canada) of Bayer Manufacture of Monoaceticacidester of Salicylicacid. While it is well known that Aspirin means Bayer manufacture, to assist the public against imitations, the Tablets of Bayer Company will be stamped with their general trade mark, the "Bayer Cross."

STOCKS AND BONDS

Orders Executed on

TORONTO STOCK EXCHANGE
MONTREAL STOCK EXCHANGE
NEW YORK STOCK EXCHANGE

For Cash, or carried on conservative margins

Campbell, Stratton & Co.

MEMBERS TORONTO STOCK EXCHANGE

402 DOMINION BANK BUILDING, TORONTO

Telephone Main 6311

STERN REMINDERS OF RHEUMATISM

THE TROUBLE MUST BE TREATED THROUGH THE BLOOD.

Every rheumatic sufferer should realize that rheumatism is rooted in the blood and that to get rid it must be treated through the blood. The old belief that rheumatism was caused by cold, damp weather, is now exploded. Such weather conditions may start the pains, but it is not the cause. Liniments and outward applications may give temporary relief, but that is all they can do because they do not reach its sources in the blood. The sufferer from rheumatism who experiments with outward applications is only wasting time and money in depending upon such treatment; the trouble still remains, and it is all the time becoming more firmly rooted. Treat this disease through the blood and you will soon find relief. Dr. Williams' Pink Pills act directly on impure, weak blood; they purify and strengthen it, and so act on the cause of rheumatism. Mr. P. J. MacPherson, R.R. No. 5, Cardigan, P.E.I., says: "About three years ago I was attacked with rheumatism. I began taking Dr. Williams' Pink Pills and soon the trouble disappeared and I am in better health than before. I also know of an old lady acquaintance who was badly crippled with rheumatism in her arms and legs, and who suffered very much. She, too, took Dr. Wiliams' Pink Pills and is now able to do her housework. I tell you this in the hope it may be of benefit to some other sufferer."

You can procure Dr. Wiliams' Pink Pills through any dealer in medicine or they will be sent you by mail at 50 cents a box or six boxes for $2.50 by writing direct to The Dr. Wiliams' Medicine Co., Brockville, Ont.

It Pays to Advertise Ask:

Lord Leverhulme	Thomas Edison
Lord Shaughnessy	Wm. Wrigley
Sir Herbert Holt	Marshall Field
Sir John Eaton	John Wanamaker
Sir Joseph Flavelle	Henry Ford
Sir Woodman Burbidge	P. C. Larkin
Sir Joseph Beecham	Hon. Frederic Nicholls
Sir Thomas Lipton	H. C. Cox
J. H. Gundy	Herbert Cowan
J. Pierpont Morgan	James Ryrie
J. E. Ganong	Patrick Burns

All the men whose names appear above are at the head of gigantic businesses which have been consistent users of Daily Newspaper Advertising.

Their judgment will commend itself to each man who is resolved to build his business to the point of ultimate achievement.

Issued by Canadian Daily Newspapers Association, Head Office, Toronto.

SAVED FROM LIFELONG MISERY

And a Dangerous Operation, by Taking "FRUIT-A-TIVES"

MRS. M. J. GORSE
8928 Union St., Vancouver, B.C.

"I suffered with all the symptoms of Female Trouble, with chronic Constipation and constant Headaches. *I had pains low down in the back and sides of the body.* I tried various remedies without relief, and then put myself under a doctor's care and he advised me to have an operation. I refused.

Then, I started taking 'Fruit-a-tives'; and from the outset, I felt better, and *this medicine has completely relieved* me of all my misery and suffering. My weight was only 143 pounds and now it is 168 pounds. *I am free of pain* and headaches and the terrible Constipation; and what saved me from misery is the splendid fruit medicine, 'Fruit-a-tives'."

MRS. M. J. GORSE.

50c. a box, 6 for $2.50, trial size 25c. At all dealers or sent postpaid by Fruit-a-tives Limited Ottawa, Ont.

THE WEATHER

There was another brisk shower last night, and rain came down to a depth of nearly one-third of an inch, (.30.) There were some vivid flashes of lightning, with accompanying crashes of heaven's artillery. The rainfall this May is much ahead of the corresponding month last year, when only a very small amount fell, the total for the whole month being less than what fell last night. Copious rains came in June, however, and the situation was saved, the country being blessed with abundant crops.—W.P.

CANADIAN PACIFIC OCEAN SERVICES

TO EUROPE

MAKE RESERVATIONS NOW

Montreal to Liverpool
June 3 July 8 Aug. ? - - Minnedosa
June 16 July 15 - - - - - Metagama
June 24 July 22 - - - - - Victorian
July 1 July 29 - - - - - Melita

Quebec to Liverpool
June 7 July 5 - - - - Emp o' Britain
June 21 July 19 - - - Emp. of France

Montreal to Glasgow
June 15 July 24 Aug. 30 - - - Pretorian
July 2 Aug 6 - - - - - - Tunisian

Montreal to Havre-Antwerp
June 18 - - - - - - - - - Montreal

Montreal-Havre-London
July 9 Aug 19 Sept 30 - - - Sicilian
July 30 Sept 1 Oct 6 - - - Scotian

Montreal-Southampton-Antwerp
June 17 July 23 - - - Scandinavian
June 30 Aug 6 - - - - - Corsican

FREIGHT ONLY
Approximate Sailing Dates
MONTREAL—LONDON
June 1 - - - - - - - Bolingbroke
June 18 - - - - - - - Bosworth

Apply to Agents Everywhere or
1 King St. East
Adelaide 2106
TORONTO

Reliable Auto Repairing

Thorough work on all cars guaranteed. Specialties carbureter and ignition.

GRIMISON & WYLIE.
Curling Rink, - Charlotte St.
'Phone 832,

IS YOUR PIANO IN TUNE?

IF NOT, WHY NOT?

W. C. MORTON
EXPERT PIANO AND PLAYER PIANO TUNER
Heintzman Hall, Hunter Street
PHONE 258

WE POINT WITH PRIDE TO THE FOLKS WE'VE SUPPLIED

HENSLEY'S LITTLE PLUMBER

IF our satisfied Patrons decided to hold a convention it would take a good-sized hall to hold them. If they decided to say behind our backs all of the nice things they have said to our face, it would take a big book to hold the boosts we get.

E. HENSLEY
Heating and Plumbing
Phone 816 111 George S

TAKING THE CENSUS---"THE LARGEST SINGLE ACT OF ADMINISTRATION OF THE GOVERNMENT"---NEXT WEEK

NOT ONLY IS IT NOTABLE IN ITS PHYSICAL EXTENT, THE COMPLEXITY OF THE ELABORATE MACHINERY NECESSARY, BUT IN ITS EFFECT UPON THE MACHINERY OF GOVERNMENT.

OTTAWA, May 28.—On June 1, 1921, the census of the Dominion will be taken. The census has been called "the largest single act of administration of the Government," in reference partly to its physical extent—the census organization covering every section of the country for a complex and many-sided task—and also to the great importance of census results in the general machinery of government.

The success of the census depends largely upon the co-operation of the people. Without general appreciation of the ends in view, and without the cordial assistance of individual citizens towards those ends, a good census will be impossible. A brief description of the scope, methods and purpose of the census and of its place in statistical and general administration will therefore be of interest and utility at the present moment.

Historical.

Census-taking dates from the dawn of civilization. Moses numbered the Children of Israel in the fifteenth century, B.C., (Exodus XXX., 12-15, numbers I, 2-4 and 47-49; III., 14-16; IV., 34-49). But statistical investigations were known many centuries earlier—in Babylonia (4,000, B.C.), in China (3,000, B.C.), in Egypt (2,500, B.C.). A census taken by King David in 1017, B.C., achieved evil notority in history from the divine wrath which it provoked (II. Samuel XXIV., 1-25; I. Chronicles XXI., 1-27) and which was cited for many generations against the spirit of inquiry. The census was one of the institutions founded by the great law-giver, Solon, at Athens in the sixth century, B.C. The Romans were assiduous census-takers, both under the Republic and the Empire; Julius Caesar reformed the census among other things. The Breviary of Charlemagne (A.D., 808) and the Domesday Book of William the Conqueror (A.D., 1086) are celebrated mediaeval censuses. Later, the census disappeared from Europe.

It may not be generally known that the credit of taking the first census of modern times belongs to Canada. The year was 1666; the census was one of the Colony of New France. There had been earlier records of settlement at Port Royal (1605) and Quebec (1608), but the census of 1666 was a systematic "nominal" enumeration of the people, i.e., a record of each individual by name, taken for a fixed date, showing the age, sex, place of residence, occupation and conjugal condition of each person. The results are to be seen in a document of 154 pages in the Archives of Paris, of which a transcript is in Ottawa. Altogether this census recorded 3,215 souls. When it is recalled that in Europe the first modern census dated only from the eighteenth century (those of France and England dating from the first year of the nineteenth), whilst in the United States no census was taken before 1790, the achievement of the primitive St. Lawrence colony in instituting what is to-day one of the principal instruments of government in every civilized community may call for more than passing appreciation.

Was Repeated.

This initial Canadian census was repeated several times during the French regime, after which a series of less elaborate investigations by successive Colonial Governors took its place. The first legislation on the subject was an Act of the United Provinces, dated 1847. Under it a census of Upper and Lower Canada was taken in 1851 and again in 1861. Censuses of Nova Scotia and New Brunswick were taken in the same years. An account of these and of preceding investigations may be found in Volume IV. of the Report of the Census of 1871, a volume designed to start the new Dominion on its career with a review of all previous statistics relating to its domain.

At Confederation the British North America Act specifically mentioned "the census and statistics" as falling within Dominion as distinguished from Provincial jurisdiction (Section 91). The first Dominion Census Act was passed in 1870, and the first census was taken thereunder in 1871. Similar comprehensive censuses have followed every tenth year, namely, 1881, 1891, 1901 and 1911. In 1886 a special census of Manitoba and the Northwest Territories was taken mid-way between the other censuses. This so-called "Quinquennial" census was repeated for Manitoba in 1896, whilst in 1906 and 1916 it also embraced Saskatchewan and Alberta, created into Provinces in 1905, the reason being the rapidly changing conditions in these newer sections of the Dominion.

The census of June 1, 1921, is therefore the sixth comprehensive decennial census to be taken since Confederation. The administration of the census was originally vested in the Minister of Agriculture; in 1912, however, in a re-organization and centralization of the statistical work of the Government it was transferred to the Minister of Trade and Commerce, who will accordingly promulgate the schedules and regulations of the present census.

Objects and Uses of the Census.

With the census of ancient times we would to-day have little sympathy. Originally the census was no more than a means of mustering men for foreign wars and of enabling kings and oligarchies to tax their subjects. So far are we removed from this conception that it is now expressly forbidden to use census data for any such purposes.

In Canada the fundamental legal raison d'etre of the census is to determine the representation in our Federal Parliament. As is well known, the British North America Act gave the Province of Quebec a fixed number of seats (sixty five) in the Dominion House of Commons. The number assigned to the other Provinces was pro rata, with an arrangement that the first re-adjustment should take place on the completion of the census of 1871, and that a similar re-adjustment should follow every subsequent decennial census. The census is thus taken primarily to enable a re-distribution bill to be passed by Parliament.

Wider Uses.

But the census has far wider uses than to fix electoral representation. It constitutes, in fact, under the modern system, nothing less than a great periodical stock-taking of the Canadian people, designed to show from the widest angle the point that has been reached in the general progress of the nation. It is difficult within brief compass to explain how this function is fulfilled. Fundamentally, the importance of the census hinges upon its analysis of the human element or man power of the country. The people themselves, after all are the basic asset of every State. Their numbers, sex, age, occupation, racial origin, language, education, etc., etc., are facts in themselves of the greatest moment. They constitute, moreover, the background against which almost all other facts must be projected if the latter are to have real significance. The well being of the State—physical, moral, economic, including such varied phases as birth and death rates, education, transportation facilities, financial conditions, etc., with its converse in any form—can be apprehended and interpreted only through the medium of population statistics. Even if the census went no farther it would be the basis of all study of our social and economic conditions. Linked with other official data, however, it rounds out the scheme of information by which as by a chart the Government directs the national affairs. Without the census it is literal truth to say that legislation and administration would be carried on in the dark, and that there would be no means of knowing whether the country was on the road to success or disaster. So cogently is this felt that censuses at five-year intervals, instead of ten, are universally advocated, the only drawback being the heavy cost.

Practice of Nations.

As the practice of nations in regard to census-taking tends more and more to uniformity, the census affords the inestimable benefits of comparison with other countries and enables our rational problems to be studied in their general setting. Especially is this true of the countries which constitute the British Empire. The censuses of the various Dominions India and the Crown Colonies are now taken in the same year and within a few weeks of each other, so that when the results are completed we shall have a large and harmonious body of data at command for the study, not only of the relations of the Dominions inter se, but also of the place of the Empire as a whole among the nations of the world.

Scope of the Canadian Census.

As already remarked, the primary task of the census is the enumeration and description of every man, woman and child in Canada. Good business dictates that when so large an organization as this requires has once been created, it should be put to every available purpose. In other words, the "overhead" must earn its maximum. The census, therefore, should deal not only with the people themselves, but directly with the people's institutions and affairs, insofar as the latter can be properly brought within its scope.

As this point arises a problem involving considerable discrimination—to enumerate the people demands a large organization from the physical aspect, but it does not require any special technical training on the part of those who collect the information, the questions being such that any person of fair education can explain. This, however, is not the case when the inquiry is shifted to certain other fields. Industrial production, for example, is so many-sided and complicated in its processes that no body of men appointed and instructed as are the census enumerators can hope to deal with it successfully. Then, again, it has always to be remembered that the census is essentially a stock-taking. Just as in business, certain transactions must be recorded continuously as they occur, as in day-books and ledgers, so in the affairs of the nation many phenomena must be observed as and when they arise, and not through the medium merely of a periodical stock sheet like the census, whose record is that of a given fixed amount. The re-organization of the statistical work of the Government and its centralization under the Dominion Bureau of Statistics, mentioned above in passing, has enabled this problem to be dealt with more satisfactorily for the present census than previously, because it has provided the means of securing certain information from day to day which formerly was obtained only through the census, unsatisfactory as the latter admittedly was for the purpose. This is too large a subject to describe in detail here. Reference has been made above to industrial statistics (mines, factories, etc.); these are now collected annually by correspondence on a large number of different forms adapted to each particular industry and in co-operation with the different administrative departments, Dominion and Provincial, that are interested in particular sections of the field. Thus an annual census of dairy factories is taken in collaboration with the Provincial Dairy Commissioners, in fisheries the Bureau works with the Dominion and Provincial Fisheries Departments, and so on. Similarly, the Bureau now collects the statistics of births, deaths and marriages in co-operation with the Registrar Generals of the several Provinces, and the old mortuary schedule of the census has been dropped. Also, statistics of education have been largely eliminated from the census and dependence will in future be placed on concerted action through Provincial Education Departments under a uniform scheme centreing in the Bureau of Statistics. This principle in short has been applied throughout the census.

On one case, however, a partial exception to this rule is made, namely, the important industry of agriculture. Approximately fifty per cent. of the population of Canada is dependent upon agriculture, and the most expensive part of the census organization is that of the rural districts. For agriculture, moreover, the ordinary population enumerator proves a satisfactory field agent, most of the processes of agriculture being familiar ones and such as an enumerator who lives in an agricultural district can well cover. Hence the decennial census of the Canadian people is a census of population and agriculture—that is, a comprehensive survey of the Canadian people themselves and of their primary industry.

The Census Schedules.

The schedules used in the census are five in number dealing respectively with (1) population, (2) agriculture, (3) livestock, fruit-growing, etc., in towns, (4) industrial and trading concerns and (5) blindness and deaf-mutism. Merely to state the questions asked on these would be impossible here. The population schedule carries some thirty-five columns, recording for each person the name, family, kind of dwelling, age, sex, conjugal condition, birthplace, citizenship, racial origin, language, religion, education, occupation, etc., etc., in all necessary detail. The shedule relating to agriculture was drawn up in consultation with Dominion and Provincial Agricultural Departments and other authorities, and will elicit a wealth of information on such features as farm acreages, land values, buildings, implements, crops, fertilizers, farm labour, orchards, small fruits, farm gardens, livestock, poultry animal products, forest products, land tenure, irrigation, drainage, co-operative marketing, etc., etc. The schedules on animals, etc., in towns is supplementary to the agricultural schedule; there are, of course, a considerable number of horses, cattle, poultry, bees, etc., within urban limits, and their products and those of market gardens, town orchards, etc., are in the aggregate important. The schedule on industrial and business concerns collects only the name, address and class of each; this is for the use of the detailed annual inquiry conducted through correspondence by the Bureau as previously described. The record of the blind and of deaf-mutes is to facilitate the work of educational and other institutions for these classes.

In connection with these somewhat elaborate and searching series of inquiries the following points should be clearly understood: (1) That no question has been inserted merely for the gratification of curiosity or because the information would be interesting, but only because it has a bearing on basic social or economic conditions; and (2) that the answers given by the individual are absolutely confidential, every employee of the census being under oath and penalty against prevailing any individual item, and the Bureau of Statistics itself being forbidden to issue any statement that would lay bare any personal matter. Though the name of each person is taken down this is not for the purpose of associating the individual with any of the facts that are recorded, but merely as a check on the accuracy of the enumeration. The census is first and last for statistical purposes and cannot be made the basis of any direct administrative action. Let it also be noted that census enumerators are required to use courtesy and tact in collecting the information, though refusal to answer a census question is penalized by statute.

Methods of Collection and Compilation.

The organization by which this far-flung investigation is carried out and its results reduced to comprehensible and usable form is a large one. Its nucleus exists in a small permanent staff constituting one of the branches of the Bureau of Statistics. This branch maintains connection between census and census, so that experience is continuous and cumulative. When a census impends all plans are originated by it and the necessary expansion of personnel arranged for. The latter falls under two main headings—the field work or collection of the facts and the compilation and tabulation of the latter into census reports. Every detail of importance down to the final stages of the work must be foreseen and provided for from its inception.

In planning the field work the country is first divided into "census districts," each of which is placed in charge of a "census commissoner." The districts are then divided into "sub-districts," varying in population from 600 to 800 in rural localities and from 1,200 to 1,800 in urban. The sub-district is the territory allotted to a 'census enumerator," who conducts the house-to-house and farm-to-farm canvass and who is the only census official with whom the public comes directly in contact. One object of the census being to determine Parliamentary representation, the Act directs that census districts shall correspond as nearly as possible to the Federal constituencies for the time being, whilst the sub-districts are to be roughly the same as the polling subdivisions. Some of the constituencies, however, are too large for one commissioner and are accordingly divided; departure is also necessary in a good many cases from the polling units. Altogether, the census

(Continued on page 9.)

He Joins the Peers—This is Right Hon. A. H. Illingworth, who is retiring from the British Postmaster-Generalship, and upon whom the King has conferred a peerage. This necessitates a by-election in Heywood and Radcliffe Division of Lancashire.

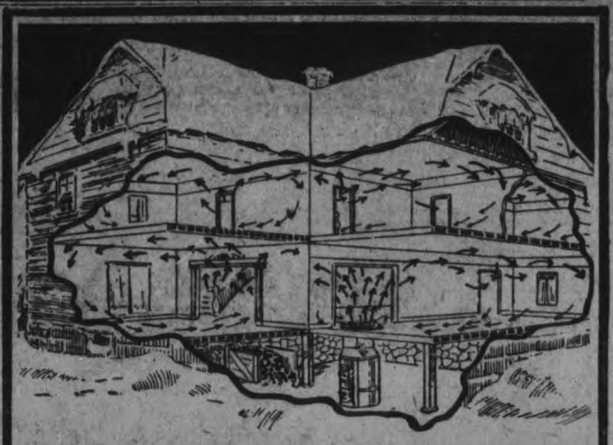

Why Roast in One Room and Freeze in the Others?

Why not have the heat distributed more evenly throughout the house? Without burning more fuel you can heat every room in the house just where you want it heated and when you want it heated by installing a

NEW IDEA PIPELESS FURNACE

No cellar too small to accommodate this handy compact furnace, and no house too large or too small to be heated satisfactorily. No piping, no holes to cut through walls and ceilings—just one duplex register for the ascending warm air and descending cold air. It floods all the rooms with continuous warmth, and circulates air the natural way.

A "New Idea" will last you a lifetime. Made in sizes to meet every requirement.

Sold by progressive dealers everywhere. If you cannot locate the dealer in your town, write us for his name, also descriptive literature.

THE HAMILTON STOVE & HEATER CO., LIMITED.
Successors to the Gurney Tilden Co., Limited, Hamilton, Ont.
75 years successful manufacturing "Souvenir" Stoves and Ranges, and "New Idea" Furnaces. 96

Sold by *F. R. J. MacPherson Co., Ltd.* *George Street*

Out of the Present into the Past

IT is interesting to note the excellent preservation of some old family residences. So well do they "fit into the picture" that except for their architecture one might almost imagine them the product of the present age, yet in reality they stand as silent tributes to the wise precaution against decay and deterioration on the part of a former generation.

Any house that is worth building should also be worthy of preservation by means of paint. The maximum of protection is found in

B-H "ENGLISH" PAINT 70% Pure White Lead (Brandram's Genuine B.B.) 30% Pure White Zinc 100% Pure Paint

The formula (70% Brandram's Genuine B.B. White Lead and 30% Pure White Zinc) produces a paint with a fine, smooth surface that does not crack, chip or peel and a surface protecting film that will defy the elements.

Investigate B-H "English" paint—you'll find most Canadians use it because of its economy and lasting qualities. A trial will make you a convinced adherent to this brand that goes so far and lasts so long.

FOR SALE BY

KINGAN HARDWARE LIMITED
PETERBORO, ONT.

6-21

BRANDRAM-HENDERSON
MONTREAL HALIFAX ST. JOHN TORONTO WINNIPEG
MEDICINE HAT CALGARY EDMONTON VANCOUVER

BABY BEGLEY.

"It was the Virol saved her Life."

40, Java Street, Ottawa, 21/9/20.
Dear Sirs,

I want to tell about my baby Doris Mabel. She weighed 5½ lbs. when born and appeared healthy then, but began to waste away, and was so poorly that she had to be carried about on a pillow and no food would agree with her.

At the age of two months the nurse advised VIROL added to the feeding; she then weighed 5 lbs. and after a few days she began to improve. The VIROL was continued and she steadily gained until at nine months she weighed 17 lbs. The nurse at the Health Station said she had very little hope of the baby living, and we are sure it was the VIROL saved her life. I am enclosing her photo taken at the age of one year and eight months, weighing 22 lbs., and you can use it if you wish as I am so grateful to your VIROL.

Yours truly,
(Sgd.) (Mrs.) W. J. BEGLEY.

Virol is used in large quantities in more than 2,500 Hospitals and Infant Clinics. It is invaluable for the expectant and nursing mother herself, whilst for children it supplies those vital principles that are destroyed in the sterilizing of milk; it is also a bone and tissue building food of immense value. Virol babies have firm flesh, strong bones and good colour.

VIROL

Sole Importers: BOVRIL, Ltd., 27, St. Peter's Street, Montreal.

Semi ready Tailoring

Semi-ready Special

A Sale of Suitings made-to-measure on a four-day schedule at the Semi-ready Shops - - **$30**

We show a score of new Tweed patterns—both English and Canadian weaves at this special price of - $30

These emphasize the better tailoring and finer fitting system of our Semi-ready Special Order System — a department in the big tailoring shops where Suits are tailored to the exact measurements sent in by us and the 500 Stores in Canada.

It's an Extra Special in Special Orders—and we have 300 other cloth patterns at varying values.

THORNTON BROS. 337 George Street

HART STORAGE BATTERIES

LAST LONGER—with an absolute guarantee for one year against all trouble

HOT-SHOT BATTERIES

For Motor Boats and Ford Car Ignition
Call in and let us show you
COLUMBIA DRY CELLS.
And other Improved batteries

THE COWAIN ELECTRIC COMPANY
ELECTRICIANS AND CONTRACTORS, 188½ Charlotte Street.

PLUMBING

KEEP THE HOME SANITARY

Stop the Leaks and vile odours in the Interest of health and property.

Long experience, and modern skilful craftsmen, produce good results.

See our stock of White Enamelled Baths, Closets, Sinks, etc.

ARCHIBALD & RICHMOND
389 WATER STREET
TELEPHONES: Store 1149J Residences. 1646W and 1077W

STORE OPENS 9 A.M.

The GRESSMAN Company Limited

CLOSES SATURDAY 9:30 P.M.

In The

Bargain Annex
Registered

TO-NIGHT

From 6.30 to 9.30 O'Clock

39-40 Inch Factory Cotton, 15c Yard

This is a very fine, even Cotton, and is free from specks, and it will bleach and wash perfectly. Sold in any length, but not more than 20 Yards allowed to one customer.

1000 Large Bars Castile Soap, 17c, 3 Bars 50c

It is our well-known LeParfait brand. Not long ago it sold in many stores at 35c a bar. This is the same size bar; we are able to sell it for so little because of a special purchase of 1,000 Bars.

34-35 Inch White Flannelette, 19c Yard

A splendid quality White Flannelette, in a good weight, with a nice nap. This price is unusually low. It will be sold in 5 and 10 Yard lengths, but you can have as many lengths as you desire.

TAKING THE CENSUS

(Continued from page 8.)

of 1921 will employ 247 commissioners and probably 13,000 enumerators. The commissioners are appointed by the Minister and instructed by an officer of the Bureau; the enumerators are appointed and instructed by the commissioners, who must also check and vouch for all the enumerators' returns before the latter are forwarded to Ottawa. All field officers are paid for the most part on a "piece" basis, i.e., according to the population, farms, etc., enumerated. All are required to pass a practical test in the work before appointment.

Covers Half a Continent.

For a census that covers half a Continent, embracing the most varied conditions of nature and settlement, uniformity of plan is clearly impossible. For the remote and seldom penetrated regions of Ungava, Northern Ontario and the West, the organization of the fur-trading companies and of the various church missions have been engaged. In other similar regions the Royal Canadian Mounted Police will take the census, whilst the agents of the Indian Department will perform a like service for the Indian population on reserves and elsewhere. An officer of the Department of the Interior will descend the Mackenzie River for purposes of the census. Even in districts that are closer there remain a large number of cases where pack trains must be organized, steamers chartered and similar special means employed to ensure that no section of the country escapes enumeration.

For the compilation of the census an extra staff of 350 to 400 clerks will be engaged at Ottawa. Census compilation and tabulation is an elaborate and detailed process which would take much space to describe. An interesting feature is the use of machinery in compiling and analyzing the returns. The method is very briefly as follows: The thirty-five facts obtained for each individual are punched on a specially designed card, the perforations showing by their location the exact information obtained at the census. The cards are then sorted and otherwise manipulated by machines which count and record various combinations of data as required, according to the perforations on the cards. For example, should it be desired to know the number of, say civil engineers, of Canadian citizenship between the ages of 21 and 50, in the Province of Ontario, the machines will pick out and count the cards in a few operations. The invention of these machines, of which the Bureau of Statistics has a large battery, has greatly increased the scope and accuracy of the information derivable from the census, at the same time that timber yards in the neighborhood of it has halved the cost. A record exists of over a million and a half classifications by one machine in a single day.

It is expected that from two to five weeks from June 1st will suffice in normal localities for the completion of the field work. After the third or fourth month it should be possible to give out the first results for many cities, towns, counties, etc. As to when the final count by Provinces for the entire Dominion will be available, so many unforeseeable contingencies are possible that prophecy is dangerous, but it is expected that five or six months should enable a close approximation to be made. In the recent U. S. census the population count was announced in nine months and seven days.

Altogether, as already noted, the census will cost about two million dollars. The amount set aside this year is about one million and three-quarters, but there was a vote of 50,000 last year for equipment and preparatory work, and another quarter of a million will probably be required in 1922 and 1923 to finish.

Conclusion.

The foregoing will have an outline of what the census is and of how it is carried out. It remains only to say that the whole has been planned with the utmost care, over a period of years, with the experience of other countries and of five previous censuses in Canada in view, and with special reference to the requirements of the present hour, and also to the necessity of not burdening the community with any inquiry that is not fully justified. Perfection of organization is not claimed, for census-taking in Canada, as in other countries, is still in process of development. Nevertheless, the census merits the support of each and every citizen as a patriotic duty, notwithstanding features that may be irksome. The census is taken for the benefit of the community as a whole and, therefore, directly or indirectly of every member of the community. Never before has there been the like need for census information. Since the last census the war has left scarcely a branch of the national life untouched. It has violently upset many of our most stable measurements, at the same time that it has set up new strains and stresses and generally created conditions of the utmost consequence to our national future. Within the decade, also, Canada has celebrated the jubilee of her birth as a nation, when an appraisement of her status is particularly necessary. An appeal to the people is, therefore, made to assist in this great national undertaking by furnishing the information asked fully and accurately and thus helping to render the census worthy of the Dominion and of the serious purposes which it has in view.

Borden's
ST. CHARLES
EVAPORATED MILK
One cup of this milk to a cup and a half of water and you have splendid milk for cooking.
With the cream left in.

BARGAINS
in Bicycle TYRES
BICYCLES
Up To The 24th Of May
Get Ready for the Holiday
Come In and Ask My Prices.
Reliable Bicycle Shop
217½ Charlotte Street

for lame back
which usually comes from strained or overworked muscles, Absorbine, Jr. is highly recommended.
Briskly rubbed in at the sore spot, Absorbine, Jr. will take out the pain and stiffness quickly, and restore the muscles to their normal, healthy condition.
Absorbine, Jr. is clean and wholesome and leaves no oily residue.
$1.25 a bottle at most druggists'
W. F. YOUNG, Inc.
344 St. Paul St., Montreal
Absorbine Jr
THE ANTISEPTIC LINIMENT

LIGHTING-STARTING-IGNITION
Call SPECIALISTS Phone 566
EAST CITY GARAGE DRISCOLL TERRACE HUNTER STREET
WHITE ROSE GASOLINE FREE AIR m-w-f

BUY NO DYE BUT "DIAMOND DYES"

Unless you ask for "Diamond Dyes" you may get a poor dye that streaks, spots, fades and ruins your goods. Every package of Diamond Dyes contains simple directions for home dyeing or tinting any new, rich, fadeless color into garments or draperies of any material. No mistakes! No failures!

VOICE OF THE PEOPLE

Editor of the Examiner,

Dear Sir,—There would be more converts to the Armour Hill site for a Soldiers Monument if it were possible to purchase one acre instead of thirty—and more still if the trustees of the estate could see their way to donate one acre on the top of the hill with roadway from Hunter street.

Yours truly
JAMES ROLLINS.

P. S.—A massive monument on the top of the hill would make the rest of the property more valuable and the donation of the site would be a good business investment for the trustees of the estate.

J. R.

Woodenware is very popular in the kitchen, and one may get spoon sets, salad sets, spatulas and potato mashers; also potato slicers and cutters in wooden frames holding the different style knives, hardwood lemon reamers, kitchen salad sets and several other conveniences which the up-to-date kitchen cannot afford to do without.

The rotary cutter, run back and forth across the board by its wooden handle, will cut vegetables, which have first been pared or boiled, into different shapes for whatever use they are intended—steaming, soup, salad or for casserole dishes.

CHURCH UNION REVIVED WITH PRESBYTERIANS

WILL BE ONE OF PRINCIPAL SUBJECTS OF DISCUSSION ON AGENDA OF ANNUAL ASSEMBLY.

MISSION EXTENSION UP

TORONTO, May 28.—(Canadian Press)— Reviyal of the much discussed question of Church Union, extensions of home and foreign mission work and various important financial projects will be among the matters to be thoroughly debated with a view to action, at the annual General Assembly of the Presbyterian Church in Canada, which will meet in St. James Square Presbyterian Church, Toronto, Wednesday, June 1, and will likely continue in session for at least a week. Rev. Professor James Ballantyne of Toronto, is the present moderator.

This Presbyterian Parliament meets annually and is a very important and impressive gathering, which only arrives at decisions after thorough debate and full consideration. It partakes of the nature and character of the Presbyterian type; indeed it is a revelation of this ecclesiastical body that is the leader among the Protestant denominations of the Dominion.

According to the census of 1911, the proportion of Presbyterians to the total population was 15.48, with Methodist 14.98 and Anglicans 14.47 The Presbyterian population in Canada is estimated at 1,200,000. Its communicants now total 350,000, in 192,000 families 2,000 ministers serve the 4,000 congregations, or an average two to each. There are also nearly 12000 elders who compose the sessions of the congregtions. When six hundred representatives of the million-and-a-quarter Presbyterians meet in annual assembly, it is as has been said, a significant event and one fraught with many decisions of moment to the members of that Church.

The six hundred will moreover, represent the Dominion geographically, for there will be Commissioners present from Newfoundand and Cape Breton on the East to Prince Rupert and the Yukon on the far North-west, a matter of 5000 miles or more dividing them, and yet they come together united in the sense that they represent a historic Church, to deal with a striking and extensive programme of service not only in Canada but in several lands on the other side of the globe.

This "Parliament of the Six Hundred" also constitutes a real Parliament and a real democracy. Freedom of speech and the best expression of opinions, even of criti- prerogatives of the delegates. Nor are the debates always characterized by soft words and pleasant nothings. It is a time and place when strong men give voice to strong opinions, and when there is sometimes a clash of wits and some thrilling exhibitions of oratorical and argumentative skill. "The Fathers and Brethren" who make up the General Assembly can give pointers to even a Federal Parliament in keen debate, logical reasoning and far-reaching decisions.

The coming Assembly promises to be an epocal one, chiefly because the long-discussed Church Union question will again come up after a truce that dates back to the outbreak of the War. The last vote taken on the question, in Winnipeg in 1916, was in favor of the proposed plan of organic union with the Methodists and Congregationalists. Every time the big question has been up for discussion it has aroused not only deep interest but even deper feeling, both pro and con. It would be not only difficult but futile to predict the result of the approaching discussion Many questions naturally arise such as "If union is again decided upon, will the minority maintain the historic Presbyterian Church, and if so, what will be the relationship of bequests and properties thereto?" Or "will there be a further postponement, with another vote, in view of the five years that have elapsed since the last one?" The question is also raised by some— why not face a wider union based upon the Lambeth Resolutions?" but no one is venturing on a forecast.

The regular programme of an Assembly is a big one, quite apart from a special question such as Church Union. The review of the Church, at home and abroad, comes as a revelation of the many sided nature of its work and of its wide geographical connections.

Take the one department of Home Missions and Social Service, with its thousand Home Mission Fields and Augmented Charges. This one fact alone illustrates the ramifications of a great church, with its religious and national implications. There are among them no less than fifty Missions to non-Anglo-Saxons. Thirty-three educational centres represent another phase of modern church work, as do the fourteen Hospital Centres, seven Redemptive Homes, seven Community Houses and a score or more of School Homes, mostly in Quebec and the west Even with this extensive programme and similar work carried on by sister Protestant denominations, there are hundreds of communities in the new parts of the country without church or missionary and thousands of New Canadians without the Gospel. Some of the Commissioners to the Assembly will be from the far-flung boundaries of this great Canadian Mission Field.

There is, too, the Foreign Mission work. It is time the old caricature of the foreign missionary as being a poor specimen of humanity, preaching to naked savages under palm trees, be called in. It never was true and is even less so now. The modern missionary must be as he chiefly is ,a high-grade representative who is not only, a preacher but an educationalist, a business manager and an agriculturist but big enough to serve in quasi-diplomatic way with governments and high officials.

The Presbyterian Church has over three hundred Canadians serving in China, Korea, India, Formosa, Trinidad, and British Guiana and the stories the missionaries on furlough have to tell the Assembly are moving and thrilling. All the Canadian missionaries in China are rendering a great life-saving service in the famine areas of the Yellow Kingdom.

The Sunday School part of the Church will also have an important place in this Presbyteran programme for it represents nearly 350,000 of a Sabbath School army, which is rightly regarded asf the chief asset of the church as well as to the nation.

Then there is the dollars and cents item on the agenda. The givings of a church are a barometer of its earnestness. Measured by this standard, Presbyterians will show their best year of givings, with total receipts, during 1920 ,of nearly four and a half million dollars. Of this record sum, $1,165,526 represents Budget givings of congregations towards the Schemes of the Church, as they are called. $2,619,076 has been paid in on account of the five million dollars Forward Movement Thank-Offering. As a result of the latter gift, 62 churches and 65 manses have been helped into existence by loans or grants, beside School Homes, Settlements, Hospitals, etc.

Yet another Branch of the Church that will be reported upon is called the Department of the Stranger which helps to welcome and place the immigrant under a system of Port Chaplains, pastors and members of the Women's Missionary Societies. Nearly twenty thousand were thus helped during 1920.

The above are only a few of the big subjects on the programme of the coming Assembly. In addition, there will be, lively discussions on many subjects; of which there is always a goodly crop, such as the appointment of officials—a job the Assembly dearly loves to have a hand in, the election of the Moderator, co-operative relationships with other Churches, the opening up of new fields of work, as well as debates on many phases of national life such as the temperance question, divorce, race-track gambling, relation between capital and labor and Sabbath observence.

The foregoing outline, therefore, of the possible programme of the forthcoming General Assembly will prove the initial statement that this Presbyterian Parliament has an importnce of its own and far beyond its denominational borders.

Candidates already nominated for moderator for the coming year include the folowing:

Rev. Dr. E. D. McLaren of Vancouver.

Rev. Dr. Ephraim Scott of Montreal.

Rev. Dr. A. T. Love of Quebec.

Rev. Dr. W L Clay of Victoria, B. C.

Rev. Principal Clarence McKinnon, D.D. of Halifax.

Rev. Dr. Andrew Henderson of Vandura, Sask.

Rev. Dr. C. W. Gordon (Ralph Connor) of Winnipeg.

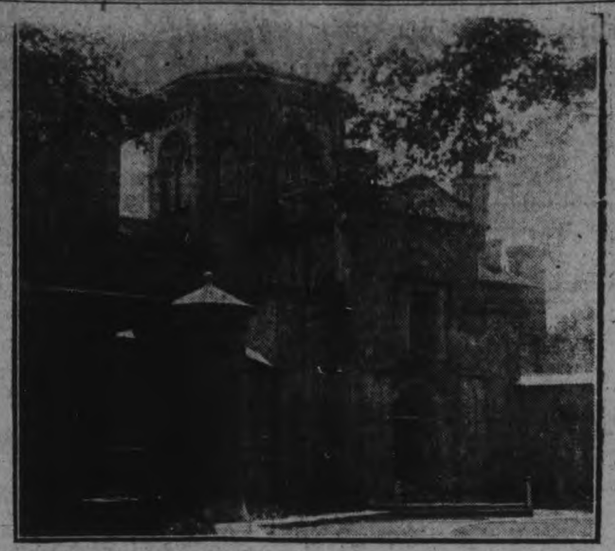

Front View of Woodstock, Ont., Jail— From which Norman Garfield, condemned murderer, escaped one week before date set for his execution.

"I'll tell the World"
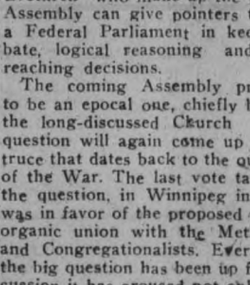
Baby's Own Soap
The fragrant creamy lather of "Baby's Own Soap" and its absolute purity have won a great popularity.
It's best for Baby and best for You.
ALBERT SOAPS LIMITED, Manufacturers, MONTREAL.
E-7-20

Her Baby Girl Had Fearful Eczema

"If mothers only knew the value of D. D. D."

writes Mrs. A. Ashby of 658 Yonge St., Toronto. Write her for the story of how D. D. D. cured her baby of a case of eczema that completely covered the head and face.

We keep on publishing these statements weekly from all parts of Canada, telling of the really marvelous results secured by the liquid wash. Why not get a bottle of D. D. D. today on our positive guarantee? *Itch goes like magic.* $1.00 a bottle. Try D. D. D. Soap, too.

D.D.D.
THE Lotion for Skin Disease
McDermid & Jury, Druggists, E. L. Payne, Druggist, Peterborough.

FRECKLE-FACE

Sun and Wind Bring Out Ugly Spots. How to Remove Easily.

Here's a chance, Miss Freckleface, to try a remedy for freckles with the guarantee of a reliable concern that it will not cost you a penny unless it removes the freckles; while if it does give you a clear complexion the expense is trifling.

Simply get an ounce of Othine—double strength—from any druggist and a few applications should show you how easy it is to rid yourself of the homely freckles and get a beautiful complexion. Rarely is more than one ounce needed for the worst case.

Be sure to ask the druggist for the double strength Othine as this strength is sold under guarantee of money back if it fails to remove freckles.

"When ignorance is bliss, 't's folly to be wise"—may be very true, but it's hard on the other fellow.

EDWIN ELCOME
TAXIDERMIST,
692 Harvey Street, Peterboro, Ont.
HEADS, BIRDS, FISH, ETC.
Mounted Artistically and Permanently.
No other birds taan Owls, Hawks, Crows can be mounted at this season, unless they are accompanied by the number of the Permit, or an affidavit made out before a Justice of the Peace, stating the nature of the accident which killed them.
RUSTIC BIRD HOUSES FOR SALE.

HEADACHES

Make Life Miserable

Headaches are one of the most aggravating troubles one can have, and it is hard to struggle along with a head that aches and pains all the time.

Headaches seem to be habitual with many people; some are seldom if ever free from them, suffering continually from the dull throbbings, the intense pains; sometimes in one part and sometimes in another, and then again over the whole head.

There is only one way to get relief from these persistent headaches, and that is by going direct to the seat of the trouble, for unless the cause is removed the headaches will still continue to exist.

The fact that Burdock Blood Bitters keeps the stomach, liver and bowels toned up is proof enough to show that it will eliminate the cause of the headaches.

Mrs. Harold Lanain, Owen Sound, Ont., writes "My system was out of order. I suffered a great deal from severe pains in my head which made me feel very miserable. After having tried other remedies I purchased a bottle of Burdock Blood Bitters and was very glad to notice a decided improvement in my health. I took another and am glad to say that it has done me an enormous amount of good. I have recommended it to my friends who were in a similar condition, and they all say it is a wonderful remedy.

B. B. B. is put up only by The T. Milburn Company, Toronto, Ont.

Diamond Wedding Gifts
Give pleasure for a whole life time.
Get them right at
F. R. CLARKE
Goldsmith's Hall, 170 Charlotte

Monuments

Now is the time to order Cemetery Work; and as we have the Most Modern Equipment and Facilities, we are able to turn out the Highest Class of Work at Lowest Prices.

We manufacture from the Rough Granite to the Finished Monument.

We invite inspection of our work in the different Cemeteries. Attention is called to the Soldiers Monuments erected in Keene, Frankford, and other Cemeteries.

Coughlin Monumental Works
216 Hunter Street. Peterborough

The Cows Are in Clover

They are browsing out on the farms, where the grass is now rich, ripe, and refreshing—with a brewing of precious Milk for the **Peterborough Creamery.**

Thoroughly Clarified and Pasteurized, there is no food in the world so Pure, so Nourishing, so ready-to-use, so welcome at every meal, in every dish, as this "Safe" Milk.

And no food that costs so little
For the energy and strength it gives.

"SAFE MILK" is one of the greatest benefactions to your Home. Unsafe Milk is one of the deadliest perils. It will pay you to investigate this matter. A Visit is recommended to the

PETERBORO MILK PRODUCTS, LIMITED
377 AYLMER STEET
Phone 1900

Turnbull's Saturday Night Specials

Special Music in the Balcony by our Three Piece Orchestra—Piano, Violin and Saxophone—Do Your Shopping Where Cheery Conditions Exist.

MAIN FLOOR

20 Doz. Pure Linen Lunch Serviettes at 6 for 98c

All ready to use serviettes, made of pure linen, with hemstitched edge. Numerous people have been asking for these lately, so for Saturday night we have 20 dozen to sell at this remarkably low price. Size 14 x 14 inches.

READY-TO-WEAR DEPT.

Habutai Silk, Crepe de Chene and Fine Voile Blouses $3.50

An extra special offer for Saturday night only. These blouses are splendid value; some are worth double this sale price. They are daintily trimmed and may be had in long or short sleeves and different styles of necks. For To-night only $3.50

FOURTH FLOOR

Folding Deck Chairs $3.25

Just arrived, a few folding deck chairs. They are very handy around the summer cottage or on the lawn at home. Strongly constructed oiled wood frame and striped canvas seat and back. Special for To-night at, each $3.25

Camp Stools 95c each

Camp Stool, good strong frame, with striped or khaki seat. Saturday Night, each 95c

Turnbull's Bulk Chocolates at 49c lb.

THE J.C. Turnbull CO. LTD

See Hotpoint Demonstration on the Main Floor

GIRLS SEEK DEATH TO ESCAPE SCHOOL

DREAD OF FINAL EXAMINATION DRIVES NEWARK GIRL TO SHOOT HERSELF.

NEW YORK, May 28. — The approach of final examinations made two high school girls so unhappy yesterday that one shot herself in the head with a rifle, dying later, and another, the police reported, drank iodine, but failed to kill herself.

In the mind of Flora Morina, 14, student, in the Barrington High School, Newark, who fired a shot into her right temple just before school time, the police believe there lurked the suicidal motive which on Feb. 1 inspired Flora's chum, Stella Trana, 14, of 375 Summer avenue, Newark, to end her life. Stella reached a crisis in life when she failed to pass the mid-term examinations in the Summer avenue school, and found the tragedy too great for her. Flora had tried to comfort her chum, but had failed, and Stella went home and took her father's revolver, and ended it all.

Stella's death remained vividly in Flora's mind and when she met with reverses in the classroom she would run home crying and remain despondent for days. The illness of her sister, Rose, who had been out of school most of the time, may have added to her distress. Last Thursday Flora "skipped" school, and yesterday morning, just as her father Antonio, who is a motion picture man in Manhattan, was leaving home for his office, he received a note from the teacher .The teacher wanted to know why Rose and Flora remained away from school. Morina reproved both girls, and Rose, whose health recently has improved, prepared dutifully for the school.

Flora, however, waited until her father had left the house and then ran upstairs to his room. A moment later Rose heard a shot and hurrying to the room found Flora lying with the gun beside her and the wound in her head.

"I could not bear going back," Rose said Flora told her. An ambulance took her to the hospital. She did not recover consciousness.

Helen Greenwald, 13, of 286 West 13th street, a student at Junior High School, Lenox avenue and 111th street, drank iodine, while in her bedroom, teling her sister Bessie she was afraid that she wouldn't pass." At Harlem hospital it was found she had not swallowed much of the poison. She is now out of danger. Her father is a manufacturer of scientific instruments.

Fruit Salad.

Take a small glass dish. Dip edge in white of egg and then dip in parsley. This makes a pretty garnish. Fill dish heaping full of orange, grape, fruit and banana, marinated with sweet dressing. Serve grated cheese sandwiches with this, or cheese wafers, or nut sandwiches.

In England ,to secure greater safety on the highways, patrols are stationed at dangerous crossings to warn motorists, and at bad stretches of road.

Unexposed cinematographic films can now be imported into Italy without first obtaining a Ministerial license.

CITY DAIRY TORONTO

Ice Cream Creations

Are you Entertaining this season? What more Delicious Refreshment could you serve than Ice-cream?

We Sell the following ICE-CREAM BRICK CREATIONS:

Plain Flavours—Vanilla, Strawberry Fruit, Miami Orange, Maple Walnut, Hawaiian Pineapple.

Combination Flavours—Vanilla and Strawberry, Neapolitan, Orange and Vanilla, Reception, Quality.

Fancy Creations—Chocolate and Nut (French Chocolate Cream and Grated Nuts); Fresh Fruit (Fresh Fruits of the Season, blended in Cream).

We Carry a FULL RANGE of MOIR'S DELICIOUS CHOCOLATES — also WILLARD'S and POLLYANNA.

Dawson Bros

George & London—'Phone 1620
Rubidge & Townsend — 480M.

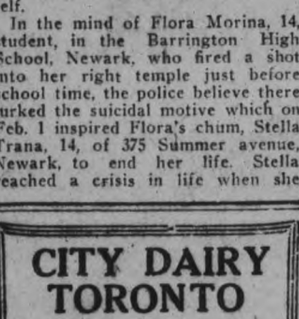

W. PETRIE

WITH J. W. MILLER & SONS
406 GEORGE ST.

WE HAVE MACHINES

to do all kinds of shoe repair work. No matter what part of the shoes need attention we have a machine that will do just that particular work. Whether the part to be repaired in the sole or the upper, we can guarantee to do it properly. One trial will be sufficient to prove it.

"Here's the system: "Keep good health and success at your elbow. "Keep an eye on your eyes for good work in the office and in the open."

Shelltex Shur-on Glasses

have made good eyesight popular. They meet every optical need and individual taste.

Regular inspection is advised.

M. J. ROCHE
Optometrist
188 Charlotte St.—Phone 422

ONTARIO KNIGHTS OF COLUMBUS IN CONVENTION HERE NEXT WEEK

DELEGATES FROM ALL PARTS OF THE PROVINCE WILL BE IN PETERBORO FOR TWO DAYS—STATE DEPUTY L. V. O'CONNOR OF LINDSAY WILL PRESIDE.

BISHOP FALLON COMING

The eighteenth annual convention of the Ontario State Council of the Knights of Columbus will be held here next Tuesday and Wednesday. Most of the delegates will arrive here on Monday evening, and an impromptu reception will be held for them at the K. of C. club rooms on Simcoe street. On Tuesday morning the officers and members of the State Council will march in a body from the K. of C. Club to St. Peter's Cathedral, where a solemn high mass will be celebrated beginning at 9 o'clock. The sermon will be preached by Bishopu Fallon of London, the State Chaplain, and at 10.45 a.m. a civic welcome will be extended to the visitors by Mayor McIntyre and Mr. J. J. Duffus, president of the Board of Commerce. The sessions of the convention will be held in the K. of C. club rooms on Simcoe street.

As a variant to the general business of the convention the local reception committee has arranged a series of entertainments including a social evening at the K. of C. club on Tuesday evening, a boat trip down the river for the wives and daughters of the delegates commencing at 1.30 o'clock on Wednesday afternoon. They will be joined at four o'clock by the delegates, and the entire party will make the trip over the lift lock. The convention will be concluded with a banquet at the Empress hotel at 7.45 o'clock, and for the ladies a bridge party will be given at the K. of C. club by the Catholic Women's League.

This is the first time the provincial convention of the Knights of Columbus has come to Peterborough, and the local Knights have laid out their preparations and arrangements with the determination of making this convention the most successful and enjoyable in the history of Columbianism in Ontario. W. S. Merrell, Grand Knight of Peterborough, Council, has personally devoted a great deal of his time to the preliminary work and has been aided by an industrious and capable committee.

L. V. O'Connor Will Preside.

L. V. O'Connor, the presiding officer of the State Council, is a prominent member of Lindsay Council and is also generally well known in Peterborough. A personal reference to him in the May issue of "The Recorder" will interest many of Mr. O'Connor's local friends. As a bit of biography it runs as follows:

"A good many years ago— just how many years does not matter—two then young and aspiring exponents of the law opened an office in Peterborough. For some unknown reason clients did not immediately flock to this young and enterprising firm, and after using up a great deal of fuel in order to keep warm and some more patience in waiting for the business that was apparently so slow in coming, these two gifted legal lights mutually disolved partnership there and then.

One of them stayed on and subsequently became a leader in the profession in this city, and is now a prominent barrister of Toronto—Daniel O'Connell.

The other gentleman is the subject of this sketch—our much respected and worthy State Deputy L. V. O'Connor.

When young O'Connor decided to leave Peterborough and seek other fields, he was just at a loss to determine where that particular place might be, and his choice lay between Kingston and Lindsay. So in order to definitely settle this momentous question he flipped a coin, and the talisman pointed to Lindsay.

So what the Limestone City lost was all gain to the Scugog town, and L. V. O'Connor has since become a leading citizen in the place of his adoption, a leader at the bar, and now occupies the first position in the gift of the Knights of Columbus of Ontario."

Treasurer Eight Years.

Mr. O'Connor was elected State Treasurer at the convention held in Sault Ste. Marie in 1911 and retained that position for eight years ,including the period of the war during which the Ontario nights of Columbus raised $77,000 for the Catholic chaplains, this sum being subscribed by the Catholic people of the province; and the further sum of $483,562.39 for the Catholic Army Huts Fund, which amounted to $1,165,490.58 from the whole of Canada. This splendid sum was secured by general subscriptions throughout the Dominion, and its final total was made possible by the co-operation which the Knights of Columbus and the Catholic people of Canada received from their fellow citizens of other denominations. They will be interested no doubt to know that the directors of the fund decided to distribute the sum that remained when the war ended in the social, recreational and religious needs of all soldiers "who are or who have been on active service, and to continue that work among the members of the militia or permanent forces and naval service of Canada so long as there is urgent need for such assistance and the possibility of obtaining funds to carry on this work." Audited statements have been published from time to time showing the progress of this enterprise, and on the present occasion the success of that war service reflects honour upon State Deputy O'Connor who was the State Treasurer during those years of drives and patriotic campaigns. It is understood that Mr. O'Connor will not be a candidate for re-election to the position of State Deputy.

The Knights in Peterborough.

The Knights of Columbus was founded at New Haven in 1882 as a social and fraternal association. It is not an oath-bound order, and no oath is taken in any of its four degrees. It has an impressive and elaborate system of initiation and ceremonial, but nothing stands between this and the public except a gentleman's promise not to reveal unless the interests of the State or the Church demand it.

Peterborough Council No. 798 was instituted on May 25, 1903. Its present membership is about 500. The first Grand Knight was Daniel O'Connell and his successors have been: Judge L. M. Hayes, T. P. O'Connor, John Corkery, Harry Phelan, Dr. F. P. McNulty, G. H. Popham, V. J. McElderry, Rev. A. B. Cote, F. F. Garden, J. T O'Connel, J R. Corkery, J. E. Sullivan, J. J. Duffus and W. S. Merrell.

NEW SCHEME TO TAP THE NORTHERN MINERAL LANDS.

EDMONTON, Alta., May 28.—(Canadian Press).—A new scheme for the tapping of the northern mineral country has been evolved by an American syndicate known as the Mackenzie Basin Exploration and Exploitation Company, of Boise, Idaho.

A representative of the company here has arranged for the sending of independent prospectors into districts with which they are familiar. In this way the new company expect to get first-hand information regarding the hidden wealth of the north country.

The organisers of the concern are old-time prospectors. The prospectors will not indulge in any "fancy frills," and will not be burdened with a quantity of useless gear. They will travel alone, with canoes or packs, and are outfitted with just what is necessary to carry them through.

The general idea, in so far as the present year is concerned, is to explore and obtain data, but development work is expected to commence next year, if some of the prospects "pan out" as they are expected to do.

GROWING DEAF WITH HEAD NOISES? TRY THIS

If you are growing hard of hearing and fear Catarrhal Deafness, or if you have roaring, rumbling, hissing noises in your ears, go to your druggist, and get 1 ounce of Parmint (double strength), and add to it ½ pint of hot water and a little granulated sugar Take 1 tablespoonful four times a day.

This will often bring quick relief from the distressing head noises. Clogged nostrils should open, breathing become easy, and the mucus stop dropping into the throat It is easy to prepare, costs little, and is pleasant to take. Anyone who is threatened with Catarrhal Deafness, or who has head noises, should give this prescription a trial.

OTTAWA AWAITS TO-DAY'S RETURNS

BYE-ELECTIONS IN YAMASKA AND YORK HOLD ATTENTION OF M.P.'S.

OTTAWA, May 28.—From present indications the parliamentary session will not end before next Thursday, especially if, as was indicated, supplementary supply is not brought till Monday.

All Interest in Elections.

Dominating interest at Ottawa are the by-elections to-day in York-Sunbury and Yamaska. The results in 1917 are no guide. In that election the New Brunswick constituency was Unionist by four thousand, and Yamaska was Liberal by twenty-eight hundred. Traditionally, York is strongly Conservative, while Yamaska has been close and has alternated between political camps. If it were a fight on old party lines in the former riding, the Government party would entertain no doubt at all. As it is, they fully expect to win, but by a majority below normal. The uncertain element arises from the candidacy of the United Farmers, something entirely new to Federal politics in this particular division.

Liberals Cocksure.

Liberals claim they will carry Yamaska, but some contrary reports come in Medicine Hat, St. Antoine, likely that the by-elections will have any great effect upon the session now that it is so near over, but their influence on the general situation and upon the contests yet to come to the Government. It is not Leeds and Brockville and West York, is regarded as very considerable.

While the regular business of the fading session is being discussed in the House, the only theme in the lobbies and corridors is these significant contests and around the Parliament buildings to-night promises to be one of much excitement.

MANITOBA MAKES RECORD IN AUTO LICENSES, ALSO CREAMERY PRODUCTION

WINNIPEG, May 28.—(Canadian Press).—A record number of automobile licenses, estimated at about 40,000, will be taken out in Manitoba this year, an increase of 3,000, according to W. McKnight, head of the Provincial Automobile Department. The additional fee which the Legislature decided to impose will bring in about $125,000, Mr. McKnight estimates. The additional revenue raised from this extra fee will be used for road improvement and for reduction of interest on the bonds raised by the Province for all road purposes.

WINNIPEG, May 28.—Manitoba produced 8,000,000 pounds of creamery butter during the past year, L. A. Gibson, Provincial Dairy Commissioner, announces. Three million pounds was exported to New Zealand, Denmark and Holland. A booklet dealing with butter-making and the manner to produce the best grades of cream for the market, has been issued by Mr. Gibson. Twenty-two thousand copies have been prepared for distribution.

It's Pure
Cleans sinks, closets
Kills roaches, rats & mice
Dissolves dirt that nothing else will move

Smoke

T&B

A rich Virginia blend —cool smoking

COAL AND WOOD

We have now on hand a supply of Coal in all sizes at Lowest Prices.

Hardwood, 4 feet $15.00
(Cutting and Splitting Extra)
—Also Mixed Wood—

PETERBOROUGH FUEL & TRANSFER CO.
134 Aylmer St. Phones 270 - 362

To the Truck Owners

We carry a full line of **Goodyear Solid Tires** which we can press on while you wait. Wheels shipped 8 a.m. will be returned 12 noon same day.

THOS. ARNOLD
McLaughlin Garage
Lindsay - Ontario

MAXWELL

Low-cost service is carefully built into the good Maxwell. Its solid worth as a means of getting the everyday affairs done more easily and quickly is emphasized by its constant saving. It is welcomed to a very practical and distinct place in business and family life.

Maxwell Motor Co. of Canada, Limited, Windsor, Ont.

Touring Car -	$1185	Coupe -	$2050
Roadster - -	1185	Sedan -	2200

All prices f.o.b. Windsor, subject to current Government Tax

Gillespie Garage, 378 Aylmer Street
Phone 950

LARIMIE HOLDS THE RANGE

By Frank H. SPEARMAN.

(Continued from last week.)

The front door opened, in fact, while she was speaking; Kate stood with her back to it, and though by turning around she could have peeped through the curtained archway, she would not have looked for a million dollars. If Belle wanted her revenge she had it at that moment. Kate could not sink through the floor to escape, but now she wanted to! She did step quickly aside, hoping she had not been seen, and retired to the farthest corner of the kitchen. Belle's mouth before the stove set grimly and with her left hand she gave her wig the vigorous punch she used when wrought up. Kate motioned to her frantically. Belle regarded her coldly, but did come closer, and Kate caught at her sleeve. "For heavens sake," she begged in a whisper, "don't let him know I'm here."

Basting forks in hand, Belle returned to the fire. Kate eyed her anxiously, but Belle's face was hard, and quick, firm steps were coming from the front door.

"Hello, Belle!" was the greeting. Had they been Kate's death message the words could not have frightened her more. She knew, too well, the voice.

"You didn't get my message," were the next words flung through the archway.

"I got it," answered Belle, going forward and providentially stopping Laramie before he reached the curtains.

"Sit down right here," she added, pointing to a table at the rear of the lunchroom. "I hurried all I could, but that rascally milkman hasn't been here yet and there's no cream for your coffee. Your steak's most ready, though."

She started back to the kitchen.

"Not enough for two, is there?" asked Laramie.

"Who's coming?" demanded Belle, stopping in her tracks.

"Belle, you're suspicious like a cattleman. Nobody's coming, but I'm dead hungry."

While he continued his banter she served him and attempted to serve Kate behind the curtains. By persistent, almost despairing pantomine Kate dissuaded her from this—she meant the enemy should have the whole steak. But at that moment the front door opened again, a brisk greeting was called out, and a heavy tread crossed the uneven floor of the outer room.

"John Lefever!" Laramie got up to welcome the big deputy marshal. "Just in time. Take off your manners and sit down."

A bubbling laugh greeted the sally: "Jim, I just can't do it."

"O, yes, you'll eat with me. Where you from?"

"Bear Dance; and Medicine Bend on the next train. Heard you were in town and dropped off for just one hour."

"You like Medicine Bend, don't you?"

"Too many people there. John settled gloomily back. Then with wide open eyes, he started suddenly forward. "Give me a gun, Jim, he cried, "a gun and a horse and a north wind—and a country"—the sweep of his arm was magnificent—"where you can't see a damned thing in any direction for a hundred and fifty miles."

Though talking vigorously, he was eating, without protest from Laramie, everything in sight.

"Jim," came next between mouthfuls, "what was that story about you being up at the Junction the day I wanted you to serve those papers on old Barb Doubleday?"

"I went up there that day because I had business of a different kind with Barb."

"About the wire ripping, yes. But I heard you got sewed up by a skirt and didn't talk wire to Barb at all."

"No more of that an you love me John."

"What was there to it?"

"I guess there was."

"A ride or something—what?"

"Something, John."

"Thunder. It must have been the ride. I had a deputy marshalship all lined up for you if that hadn't happened. And, believe me, boy, a deputy marshalship isn't lying around loose every day!"

Kate listened keenly for Laramie's comment.

"The ride was worth the price, John," was all he said.

"Some skirt, eh."

Laramie squirmed and, with an expletive, protested: "Hang it, John——"

"No matter; no matter. I'll get it all from Belle some day. And after you get through with your wire thieves we'll tell the story of your brief romance——"

"Over my grave."

"You've got lots of time, John," he added as Lefever looked at his watch.

"I haven't!" exclaimed his companion.

"I've got to send a message. Come over to the train."

"I've got to write a couple of letters."

"Come over to the station and write your letters."

Laramie shook his head: "I couldn't even get to the station by 1 o'clock. Every man in Main street wants to talk about Tom Stone. You'd think I had a million friends among the cattlemen this morning."

"I heard old Barb Doubleday is grinning like a hangman today."

"If Belle's got some ink I'll write my letters right here."

Kate's spirits, which had risen at the hope of being so luckily rid of one who might prove troublesome, fell at his refusal to leave. John urged, but Laramie only asked Belle again for the ink. Lefever tried to coax Belle to go to the train with him. Belle would do almost any fool thing, but this time she must have had pity on Kate and would not leave her unprotected. Lefever went his way. From a shelf near where Kate, with clasped hands, sat in silence Belle took papers and ink in to Laramie and began to clear the table.

At this unlucky moment the front door was opened swiftly and a boy from the butcher shop stuck his head inside.

"Miss Shockley," he called, "the milkman is on the phone, if you want him." Closing the door, he hurried back across the street. With a sense of her wrongs keen within her, Belle, forgetting her charge in the kitchen, hurried across after him.

Even then Kate hoped that by keeping deathly still she might escape an unpleasant meeting. She never breathed more carefully in her life, yet she was doomed. She heard Laramie's chair pushed back and heard his footsteps. She could not be sure which way he was walking, but she thought only of flight. As stealthily and rapidly as possible she started for the back door. Without looking around she felt as if he had come to the archway and was looking at her. With courage and resolve she grasped the knob to open the door. It was locked. She fumbled with the key. Behind her, silence. She locked and unlocked the door more than once, and with a fast-dying hope, for the wretched door would not open. Flushed with annoyance, she turned around only to see Laramie standing precisely where she had imagined him.

They faced each other. Kate could not have found a word to say had her life depended upon it. Laramie held in his left hand an ink bottle, in his right a pen. He, too, seemed surprised, but he recovered himself. "You are certainly unlucky with doors," he said. "If you'll tell me where Belle keeps her ink I'll tell you how to open that one," he suggested calmly.

Kate stiffened and shrugged her shoulders the least bit. "I haven't an idea where Belle keeps the ink," she replied, clearing her throat of its huskiness.

He pointed to beyond where she stood: "I think the ink supply is on that shelf; she gave me an empty bottle. Should you mind handing me one with ink in it?"

Kate turned to the shelf. "There seems to be two kinds here," she said as coldly as possible.

"Any bottle with a hole in the top will do," he suggested. "This one"—he held up the bottle in his hand and looked at it—"seems to have a hole top and bottom. Give me the blue ink, will you?"

"I am sure I don't know which is which. Perhaps you had better help yourself," Kate said icily.

"Thank you. But I'll show you how to open the door first."

Fourth of July at Doubleday's.

Jim walked to the door, explaining as he took hold of the knob, "The door wasn't locked; I could tell that from the way you handled it. You locked it, yourself——"

Kate could not hide her resentment. "It wouldn't open when I first took hold of it," she declared hastily. "I tried it before I touched the key."

"I know, but when you did take hold of the key you locked the door and then you couldn't open it; so you unlocked it and tried it again. After that you worked so fast I lost track." He pointed to the back of the lock. "The catch was on." And pushing down the catch he opened the door.

Kate was thoroughly incensed. "You are doubtless better acquainted here than I am."

"To tell the truth, I have to be acquainted with rooms I go into. If I ever tried to get through a door and failed, it might not be pleasant. And there's a board fence, six feet high, all around this yard, so unless you're a good climber you couldn't gave got out, anyway."

Kate felt she looked very silly, standing staring at him, and perhaps looking frightened—as she really was—for he went on as if he were explaining to a child; "I'm not permitted to tell you, but I'm going to——"

"Don't bother, please——"

"Yes, I'd rather. There is a way to get out without climbing the fence; a loose board I'll show you some time—but you must handle yourself fast to make your getaway."

"I never expect," she said contemptuously, "to have to make a getaway."

"Then I was wrong," he said frankly, "for I kind of thought you were trying to make one a minute ago."

His composure irritated Kate. "You are very much mistaken," she declared with spirit in her words, for she saw—indeed know—how persistent he was. "I was only trying to leave for home quietly and quickly."

His eyes were a study in silent laughter. "That's all I've ever claimed to be doing, any time in my life."

"But I can just as well leave by the front door—which, perhaps," retorted Kate, "you haven't always been able to do."

"Before you go——" he was standing directly in the archway, so she had to listen—"tell me about things at the Junction; I hear the lunchroom was closed up a while ago."

"It was. But——" Kate thought the time for explanation had come—"I was not working at the eating house when you came in there. I am Kate Doubleday and I wanted to save my father that day and I'm not a bit sorry for it."

"I suppose, then, I ought to speak out, too. I knew you were Kate Doubleday soon after I got into the lunchroom that day and I'm not a bit sorry for it. And I knew pretty soon you were trying to save your father. And I helped you."

"O——" Kate suppressed an incredulous exclamation.

(To be Continued.)

Spring days are not all sunshine! as victims of

Rheumatism or Neuralgia or Neuritis bear sad witness! Dangerous changes from warm to cold and back again cause many an ache and pain. Fight those first symptoms with Templeton's Rheumatic Capsules.

Guaranteed to contain no habit-forming drug, and to be absolutely harmless to the heart, kidneys or other organs. Prescribed by doctors, sold by druggists, $1.00 per box. Trial free at our agencies, or write Templetons, 142 King W., Toronto.

Sold by McDermid and Jury and E. L. Payne's drug stores; Lakefield, Tanner Drug Co.

One Woman's Testimony.

We are a family of two. Last summer I canned vegetables by the cold pack method suggested in Good Housekeping, cooking them only once. Every jar has kept perfectly, but some bulletins I have seen say that the only safe way is the three-day method. As long as the fruits or vegtables are fresh, the jars clean, and the method of sterl-

PROVES X-RAYS CAN PHOTO OBJECTS THROUGH STONES

Paris, May 19.—The French scientist Countremouline, chief of the bureau of radiography for the hospitals of Paris, has just demonstrated in a series of remarkable experiences that an x-ray apparatus can photograph subjects thru a stone wall more than 250 feet distant from the source of the rays.

Countremouline does not claim to full development of this work, declaring the practical biological value requires 10 to 15 years to perfect, but he has actually made plates at various distances with x-rays projected through all kinds of building material. He is preparing documents now to submit to the French academy of science.

Starting with an ordinary apparatus a little more than four yards distant from the sensitized plate, he in the lapse of one hour, obtained a clear photograph of metallic objects, for which the rays filtered through a marble plate more than an inch thick, a sheet of lead an eighth of an inch thick, 12 inches of oak, and four inches of plaster.

At 50 feet from the same source, then at 130 feet and later at 200 feet, during four hours' exposure, human bones and other objects, including a crab with one claw, were clearly photographed when placed on the inside of the brick and stone wall of one hospital building. It is recalled that in 1896 the first radiograph apparatus required eight hours' exposure with the plate only ten inches distant.

This brings into discussion the possibility of photographing people through the walls of their own houses, as everything in the conical path of the rays is affected until the rays find the plate which absorbs them. It is not known just how distinguished academicians will accept this photographic intrusion into the privacy of the home.

"ABOVE THE CLOUDS."

Scenery "Up Aloft," Will Be Interested and Astonished.

Those civilians who intend to venture to a good height during the coming ying season will see a great deal both to interest and astonish them, says Answers.

The distance to which they can see will alone impress them. If they merely ascended about 2,000 feet, they would be able to have a view on every hand of between 50 to 60 miles.

A height of 5,000 feet would enable them to enlarge their view to the extent of nearly 90 miles; whilst should they venture up to, say, 10,000 feet, they could see 125 miles in every direction—that is, the horizon would be that distance away.

But some of the things they would see in the sky would perhaps excite their wonder even more. If thunderstorms were about, and the ma hine was above the clouds, the passengers might have the luck to witness the extraordinary spectacle of the big black thunder-cloud heads thrust to a height of a thousand feet or more through the level sea of white cloud above which the aeroplane was travelling.

Sometimes there would be banks of beautiful colors round the shadow of the aeroplane, caused by the sun shining on the water-drops in the cloud on which the shadow is cast.

At other times very large rings would appear. These would be due to tiny particles of ice in the air. A similar ring is occasionally seen round the sun and moon from the ground.

These with white fogbows, double and treble mock suns, ice-pillars at sunrise, and the whole capped by the glorious cloud scenery must indeed hold out for the civilian high-flyer a dazzling prospect.

Are you naturally attractive?

WHERE can you find a more pleasing picture than a group of young, healthy, vigorous girls playing tennis?

Alert, quick to think, and quick to act, their faces aglow with enthusiasm and radiant with health.

How many there are, however, among our growing girls of whom this cannot be said. You see them sitting on the side benches looking on, or lolling around in a listless, careless manner, and, as a rule, irritable and nervous.

Nature intended women to be strong, and healthy and happy as the day is long. MILBURN'S HEART AND NERVE PILLS have proved so beneficial in such a multitude of cases, that they can be recommended without hesitation.

They give sound, restful sleep, tone up the nerves, make the heart beat regular and strong, create new red blood corpuscles, and impart that sense of buoyancy to the spirits that is only possible when enjoying mental and physical vigor.

Mrs. Fred Lee, Almonte, Ont., writes:—"My oldest daughter was so bad for over a year, with her heart and nerves, that she was compelled to give up her work. I was very discouraged about her, as I had her to two doctors, but they did not seem to do her much good. She could not sleep at night, would have to walk the floor, and felt as if she would go out of her mind. One day a friend told me to use Milburn's Heart and Nerve Pills, and I cannot speak too highly of them. She used three boxes and is feeling fine, and started back to work again two months ago."

Milburn's Heart and Nerve Pills are 50c. a box at all dealers, or mailed direct on receipt of price by

The T. Milburn Company, Limited
Toronto, Ontario

WHERE THE BOSS WAS.

——There were probably few more impressive figures anywhere than that of Chief Justice White. Nearly all Washington knows the Chief Justice of the United States by sight at least. Men of affairs, women of social consequence, everybody who figures at all in the social or political life of Washington pay him an obvious deference. Not so the soda-counter boy. The other day the Chief Justice stopped in at one of the crowded drug store refreshment centres of the capital for a lemonade. It was a warm day and the justice seated himself at the counter with an air of relief. "Plain lemonade," he said to the boy. The boy regarded him suspiciously. "Haven't you got your check?" he demanded fiercely. "No," replied the justice, with due meekness. "Well, get your check," ordered the soda potentate. "I can't serve nobody without no check." Compliant with law and order the justice rose and purchased his check, while the other patrons looked at the soda potentate in awed wonder.—Washington Star.

ON HIS OATH.

"Of course," said the lady to the druggist, "it may be perfectly harmless, just as you say, but then, you know, there has been so much exposure of patent medicines and such like goods that I——"

"My dear madam," interrupted the druggist, "I beg to assure you in the strongest terms that you need not apprehend any——"

"I know; but I read in one newspaper where lots of people had acquired the drink and drug habits through using such remedies, and——"

"Impossible in this case. Why, you can see for yourself that——"

"Will you give me your word of honor that it contains no alcohol?"

"I would swear it on oath," answered the druggist.

"Then I'll take it." And the druggist wrapped up the porous plaster for her.

"Williams" Re-Manufactured Machine Tools

YOU can save a lot of money buying our used machine tools, because you get machines that have been thoroughly re-manufactured and trued-up—machines that are guaranteed absolutely as good as new, much below new prices.

Why pay the full price for a new tool when a much smaller investment will give you equally satisfactory results?

Our name and reputation constitute a guarantee that any machine you buy will be exactly as represented.

If you are interested in receiving our monthly Machinery List, write us and we will put your name on the mailing list.

Mail us the coupon for price quotation and full details.

THE A. R. WILLIAMS MACHINERY CO. LIMITED
64 Front Street, West, TORONTO
Halifax, St. John, Montreal, Winnipeg, Vancouver

If its machinery—write "Williams"

MAIL US THIS COUPON TO-DAY

The A. R. Williams Machinery Co., Ltd.
Dept. O 64 Front St. W., Toronto
Kindly send me information and prices on
.....
Name.....
Address.....

HAVE YOU SEEN

The JUBILEE POLICY issued this year by the SUN LIFE OF CANADA?

If not, it is worth your while to see it before placing your Life Insurance—FOR IT WILL SAVE YOU MONEY.

It is something New and particularly ADAPTABLE—more so than anything we know of in the Insurance line.

'Phone, write, or call at the Sun Life Office, where you will receive courteous attention.

W. H. HILL

'Phone 14 MANAGER, CENTRAL ONTARIO.

a Cut Plug Tobacco of Wonderful Value & Quality

ROYAL NAVY
CUT PLUG
SMOKING TOBACCO

1/11 lb. packet 15 cents
1/2 lb. tin 80 cents

Cuts grease-Saves Soap

A spoonful of Snowflake Ammonia softens a whole pan of dish water, dissolves the grease from the dishes—and saves its cost in soap.

Use it in kitchen, bathroom, laundry.

Snowflake
THE FULL STRENGTH
Ammonia

Women's Page—

BY JEANNETTE

This Department will be presented twice a week for the benefit of those interested in this phase of local activity. It will be conducted by Miss Kathleen McCarthy.
Articles of a social or general nature are always welcome, providing they are brief. Address all communications, such as personals and other social items, to the Society Editor of the Examiner, or telephone 1,600.

Plan to Extend The Civic Bathing Beach Along Crescent Street Front

The City Planning Commission of the Chamber of Commerce is considering just now a proposition which, at a small cost, would go far to beautifying to a greater extent a very pretty part of the city. The idea is to fill out about forty feet of Crescent street to form an extended bathing beach. The present bath house would be enlarged, a retaining wall would be placed around the curve with a cement sidewalk and railing, and safety places would be formed with seats and shade trees, surrounded by a curbing, to make this bathing beach of the most attractive and pleasant recreation centres in the city. A certain amount of dredging would be necessary to clean up the water and the co-operation of the lumber company enlisted to keep the logs from the water during bathing periods.

This is only one of the ideas which the City Planning Commission have in reserve to further the attractions of our pretty city. Visitors from other parts of the Dominion never fail to remark on the natural beauties of Peterborough, and their attention is especially attracted to our abundant shade trees, but never a word is said about the water-front. This natural advantage, which could be made so attractive, has been neglected shamefully, and yet there are few towns or cities of this size which possess such a naturally lovely water-front as Peterborough does. If encouraged, the City Planning Commission could do a great deal towards helping this worthy object, which should be a matter of municipal pride on the part of every citizen.

Fashion Fancies

Cover-petticoats are the very latest thing in feminine lingerie. They are soft light affairs with slender clinging lines, narrow straight skirts and little shoulder-strap bodices, making an ideal slip for dainty frocks, for which the ordinary petticoat and camisole will not quite answer the purpose. They come in crepe de chine, chiffon, Georgette and lace and are trimmed with ribbons in many shades and floral embroidery.

Belts have been almost forgotten in the past few years, but now they have come into their own again. Perhaps small waists and corseted effects will also see a revival of their vogue when belts are in. They come in white kid and red leather with ivory clasps and dangling tassels, and one odd one has been seen with a running pattern of Greek dancing figures done in black. Still others are painted in Egyptian designs and some are studded with gold nailheads. They are all worn rather loosely, at a low waistline, to give the figure the long, straight lines now so fashionable.

A boutonniere of bright colored velvet flowers is the latest idea for adorning dark dinner gowns. The very gayest colors are selected for a rather stiff and prim arrangement of the flowers and leaves. One comes in emerald green with dashes of brown, another is in geranium shade, and still a third shows a combination of orange and yellow.

Local W.C.T.U.

The Women's Christian Temperance Union met in the green-room of the Y.W.C.A. on Wednesday last for the annual election of officers. Mrs. A. E. Micks was appointed President for the coming year, Mrs. C. H. Shields 1st Vice-President, Mrs. A. A. Goodfellow 2nd Vice-President, Mrs. Lewis Recording Secretary, Mrs. J. Roe Corresponding Secretary and Mrs. A. Throop Treasurer. Appointments to the various committees which carry on missionary and local charitable work were also made at this meeting.

FREE PRIZE PUZZLE
$5400.00

In Cash has been Given Away FREE also hundreds of Merchandise Prizes
$200.00 more IN CASH will be Given Away as follows

1st Prize, $50.00 in Cash
2nd Prize, $40.00 in Cash
3rd Prize, $35.00 in Cash
4th Prize, $25.00 in Cash
5th to 9th Prizes—Each $10.00
TOGETHER WITH MANY MERCHANDISE PRIZES

Solve this puzzle and win a CASH PRIZE. There are 8 faces in the picture besides the spectators. Can you find them? If so mark each one with an X, cut out the picture, and write on a separate piece of paper these words, "I have found all the faces and marked them" and mail same to us with your name and address. In case of ties, handwriting and neatness will be considered factors. If correct we will advise you by return mail of a simple condition to fulfill. Don't send any money. You can be a prize winner without spending one cent of your money.
Send your reply direct to
GOOD HOPE MANUFACTURING COMPANY,
284 LAGAUCHETIERE ST. W. MONTREAL.

MODEL SHOE REPAIRING

Old Style Heel

New Style Heel

We are prepared with our new equipment to change the heels of your shoes from the high style to the new comfort heel, illustrated in this adv.
These new heels are a great deal more comfortable and healthful.

REPAIRING of all kinds promptly attended to by experienced workmen. Rubber heels put on.

A full line of Ladies', Men's and Children's Footwear at reasonable prices.

M. Veneranda, 166 Simcoe

The United Farm Women Plan Local Drive For New Membership

The United Farm Women of Ontario have instituted a drive for membership in the local branch, particularly in connection with their rest-room over the United Farmers' grocery on Simcoe street. This room, a large, bright, airy place, with all conveniences, is already fitted out with tables and chairs, and the ladies need a little extra money for further furnishings and also to pay for its rental and upkeep, two considerable items in the expense account. Tickets, which entitle a family to yearly membership at the very low cost of seventy-five cents, each have been issued, and the ladies are working hard to dispose of them. This room offers a comfortable refuge for women when marketing, either from town or country, being warm in winter and pleasantly cool and airy in the summer months. The ladies hope to have demonstrations of sewing, home conveniences, and such things with out-of-town demonstrators some time in the near future, and have also in mind a picnic to be held during the early summer months to further augment the treasury.

League to Entertain The Knights

The Catholic Women's League has been asked to act as hostesses for the Knights of Columbus convention to be held here on May 31st and June 1st. The ladies will help to receive the visiting delegates and will also have charge of many items in the programme planned for their entertainment. Two informal dances will be held, with a bridge party for card lovers. Tea will be served in the afternoon and the League will have a booth on the lawn for the convenience of those desiring soft drinks or ice cream. Miss Margaret McCabe has charge of the concert planned for one evening, the feature of which will be a specially trained glee club.

Mrs Edith Rogers Has Reputation As A Speaker

Reference To Her Experience in Manitoba Legislature

WINNIPEG, May 28.—(Canadian Press).—Mrs. Edith Rogers, the first woman member of the Manitoba Legislature, during the recent sessions established a reputation as one who speaks when she has something to say, says it, and sits down. The legislation introduced by Mrs. Rogers includes a bill to provide a stricter censorship of motion pictures, a bill to establish the Winnipeg Foundation, an incorporated body with a Board of Trustees to provide for the management of funds left by will to public institutions in cases where the testators so desire and the bill giving the widow increased power over the estate left by her husband.

In speaking of her experiences in the Legislature, Mrs. Rogers paid tribute to the uniformly courteous manner in which she had been treated by every member of the House. "The courtesy I have received," she stated, "and the real friendliness extended to me have been unfailing and have come from all members without distinction."

Questioned as to her attitude on a Woman's Party, Mrs. Rogers replied: "In this country what need is there for anything of that kind? Surely what we need most is co-operation between all classes and elements of the people. More women will be elected to the Legislature undoubtedly, and I think there cannot be any doubt that, like the men elected, they will line up with the groups whose political thinking and convictions are in accord with their own convictions. That is what government of the people, by the people and for the people means, and women and people equally with men. Of course, women can bring to the work of law-making as their special share their knowledge and experience of domestic and social questions. But do not understand me as saying, or for one moment suggesting, that women legislators should confine themselves only to social service work. Not at all. They must take their part in every part in every phase of legislative work. It is real work—much of it is drudgery. It requires experience and study."

57th I.O.D.E.

The 57th Chapter, I.O.D.E., have fixed the 9th of June, which will probably be the first half holiday, as the date for holding their picnic to Burnham's Woods. Arrangements are in charge of Mrs. C. G. Gemmell, Convenor.

Mrs. E. B. Clegg and Mrs. V. Eastwood will represent the 57th Chapter at the annual meeting of the National Executive to be held in Toronto next week.

THE "LIFTUP"
(Patented)
ALL BIAS FILLED CORSETS are designed in conformity with the science of Anatomy.
The "Liftup" a patented invention with non-slip elastic inside belt, gently supports the abdomen, and is very beneficial for use after an operation involving an abdominal incision. Most effective in relieving those physical ailments from which many women suffer.
Write us NOW, for useful hints on fitting and self-measurement. Free upon request.
BIAS CORSETS LIMITED
42 BRITTAIN STREET
TORONTO

"Breathe Deeply"

One of the most perfect and simplest rules of health to which the majority of people pay far too little attention is the old one. "Breathe deeply." The supply is unlimited, but many of us go from day to day, drawing in little inadequate puffs of air, and then wondering why we feel tired and nervous, why our skins are sallow and our eyes dull, why we catch cold easily and digest our food badly. If a poor breather watches himself closely, he will notice that when engaged on any work requiring close attention he does not even breathe as deeply as usual. He almost holds his breath, thus further vitiating the blood current when it should be cleansed. Learn to make a breathing lesson of every act of life. Draw in deep drafts of air every time you take a breath, and you will be surprised at the improvement in your general condition.

Other aids to health and beauty might be summed up as follows:
Drink at least two quarts of water each day. Do not fail to drink a glass on rising.

Learn to like buttermilk, if you not already care for it, and drink it whenever possible.

Sleep with your window open.

Do not, as you value your complexion, retire without washing your face and neck. Use soap, or oatmeal, if you prefer it. Rinse the face with cold water three or four times.

The juice of an orange taken before breakfast, is excellent for the skin.

Take a good brisk five-mile walk every day and attend a gymnasium if possible also.

Recipies

Hints Picked Up.

In making banana salad place whole nuts on fruit. It is less trouble than to mince the nuts.

Just at present the cheapest nut is the filbert.

Taste salads frequently during the process of making.

In marinating potatoes, use spoon and fork. Put fork close to the edge of bowl and do not work from the centre with it, for the potatoes will then be broken.

Every part of celery can be used. Decorate with white leaves, garnish with heel cutting it into thin slices.

Always remove the seeds from tomatoes when using them for salad.

Soup From Vegetable Water.

Use water drained from potatoes, or combine water from carrots, potatoes and onions. Thicken with two tablespoons of oleomargarine, thence of flour, one tablespoon of salt and three level tablespoons of pastry flour. These dry ingredients should be mixed with water and then poured into the vegetable water. Cook gently until thickened. This will thicken one pint of liquid.

Salad Dressings.

For cooked mayonnaise, take one teaspoon of salt, one-quarter teaspoon of cayenne pepper, two teaspoons of mustard and two tablespoons of granulated sugar. Mix these ingredients well and add four yolks of eggs. Mix all together and then add four tablespoons of white wine vinegar. Cook over simmering water, stirring all the time. Then strain. This keeps indefinitely if kept covered closely with oiled paper. Left over from this recipe are the whites of four eggs. To keep these until such times as you wish to use them, soak eight or nine thicknesses of cotton, cover the dish containing the eggs with damp cloth and place in the refrigerator. The dampened cloth will preserve either whites or yolks for some days, and if a good many thicknesses are used the moisture will be preserved for some time.

A sweet salad dressing, which may be used for any fruit except bananas, is made with half a teaspoon of salt, two tablespoons of sugar, two tablespoons of lemon juice and the yolks of two eggs. Mix well and cook over hot water until thick.

For French dressing, which may be used for some vegetables, for all fish and for meat salads, take one teaspoon of salt, one-half teaspoon of pepper, three teaspoons of cider vinegar, three teaspoons of oil and beat with small Dover beater until thick.

In thinning the first two dressings, which is done only when a salad is being made, use whipped cream.

Getting Materials Ready.

To expedite the preparations of salads, always have everything ready beforehand, and then they are quickly made. Dressings can be kept ever in readiness and the good manager will also always have a supply of lettuce in her refrigerator. To keep lettuce fresh, roll in wet paper—newspaper will do—and then cover with dry paper. Put this in a crock in the cellar or in the refrigerator and be careful to use the outside leaves first. At the end of the week the heart of lettuce, kept in this manner, is perfectly crisp. Wash lettuce some hours before the salad is made and drain through a colander in an ice box. Have also on hand some choped parsley and some whole parsley, or a little mint. With the majority of salads cooked mayonnaise is used, but French dressing is good with fish, beans, peas, spinach and beet tops.

Lunch Salads.

Use plenty of lettuce in lunch salads. Take boiled potatoes, trim off sides and ends and cut the remaining square in dice. Add parsley. Marinate with cooked mayonnaise and place on lettuce leaves.

Dip tomatoes in chopped parsley by way of garnishing, allowing the garnish to touch only the edges. Fill with green peas marinated with French dressing. This makes a very pretty dish.

To use little scraps of fish, take a large leaf of lettuce, put a little fish in the centre. Add a few beans, a little potato, both marinated. Garnish with yolk of egg powdered.

Rinso

Even the washboard wears out! What about your clothes?

RINSO—not a cake soap, nor a chip soap, nor a washing powder, but pure granules so rich in cleaning value that dirt is loosened while the clothes are soaking. Yet so harmless that your things are as safe in the RINSO suds as in pure water alone.

RINSO is different from anything ever before produced—

It is fine granules of purest and highest-quality ingredients ever used in a family laundry soap.

It cleans by soaking in the rich foaming RINSO suds for a few hours and then thorough rinsing in either warm or cold water. Even the worst spots, the collar bands, cuff edges or hems, need only a slight rubbing between the hands to make them, too, perfectly clean.

Just soak the clothes with Rinso. A few hours later rinse them thoroughly in either warm or cold water. That's all. They're clean.

If you have a washing machine—
Soak the clothes overnight in the usual Rinso way. The cleansing suds loosen every bit of dirt. In the morning operate the machine for a few minutes and the clothes are perfectly clean—even the most soiled spots.

LEVER BROTHERS LIMITED TORONTO

27

THE Onyx SHOE

"A Credit to Our Canadian Pride"

What Every Woman Wants —Permanent Charm

Correctly designed, carefully and honestly put together with leathers of the finest quality and durability—

Onyx Oxfords, Straps and Pumps are given that permanence of shape and charm of appearance which make them the most desired among the feminine footwear of Canada.

Look for the Onyx trademark—it is your assurance of all those qualities you demand in your footwear.

Sold in the better boot stores throughout Canada.

J. W. Miller & Son
PETERBORO.

36

THE ONYX SHOE
THE ONYX SHOE

New and Interesting Facts from Science and Life

ELECTRIC POWER FROM THE AIR

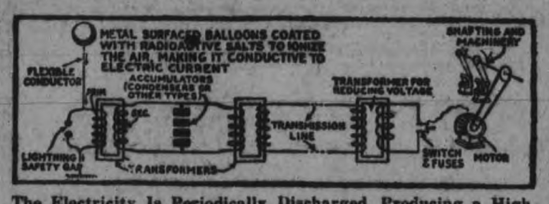

The Electricity Is Periodically Discharged, Producing a High Frequency Current Which Flows from the Collecting Station and Thence Through the Transformer to the Transmission Line Which Conduct the Current to the Machinery.

OLD KING COAL has served mankind well, but at the present hour his services are coming uncommonly high. Small wonder then that inventors and men of science are becoming increasingly keen in their endeavors to find some source of energy which may replace, at some future day, if not in the immediate present, those stores of fossil sunlight, which within but little more than a century have revolutionized human activities and made modern actualities of Arabian Nights dreams.

One of the newest propositions of this sort, which is described in the Scientific American Monthly by T. A. Marchmay, is attracting widespread interest on the continent of Europe, where the pinch of fuel shortage is keenly felt. This plan calls for the making use of what is believed to be the inexhaustible storehouse of static electricity contained in the upper reaches of the atmosphere.

In normal weather the terrestrial atmosphere constitutes a practically uniform electric field in which the surfaces of equal potential are parallel to the earth and the lines of force are vertical. The degree of the potential increases with comparative regularity—except during periods of violent atmospheric disturbance—in proportion to the distance above the level of the ground. This difference of potential varies also according to the season of the year, being estimated at 100 volts per meter during the summer, on an average, and 300 volts during the winter.

A Hamburg scientist named Plauson, who has been studying this subject for a number of years, has proposed an ingenious scheme by means of which this energy of the upper air may be captured and set to work. He has already demonstrated, in fact, that at altitudes exceeding 300 meters it is possible to capture an average of 200 horse-power per square meter; his latest experiments, indeed, have yielded as much as 400 to 500 horse-power.

He proposes to make use of a system of huge balloons having a metallic surface and connected with each other by an aerial network of conducting wires. These balloons act as collecting antennae and, that they may the better fulfil this function, they bristle with a series of points as shown in the accompanying illustration, so that they somewhat comically resemble those queer puffer fish which can inflate themselves like rubber balloons, and which likewise bristle with sharp points. Further to increase their power of capturing energy he proposes to impart conducting power to the air by ionization. Plauson plans to secure this by means of radio-active salts such as radium, polonium, etc., placed at the extremities of the antennae. Each system of balloons is connected with the earth by means of non-conductors, and the vast supplies of energy thus collected in the upper strata of the air are discharged at brief intervals so as to produce a high frequency current.

If you have ever stood under the discharge terminal of an electrical machine and felt the electric breeze which sometimes causes the hair to stand vertically from the head owing to the very high voltage (but relatively small amperage or current present), the emf., which may easily have been several hundred thousand volts, you were given a practical demonstration of how the atmosphere may be highly charged electrically and yet be unnoticed by the usual organs of sense.

Among the several important and extremely interesting points that come up for consideration is the advisability of placing the first plants that are erected for this purpose on high elevations such as mountains or hills. This is the suggestion of an authority writing in Science and Invention, as in this way it may prove possible to gather the same quantity of electrical energy with a shorter balloon cable than would be the case with plants situated in valleys. If the balloon cables were guyed, the guy wires would have to be insulated suitably the same as radio antennae masts, so as to prevent the dissipation of energy down through the guy wires to earth.

If it comes to pass that such plants prove practical and the hopes of Prof. Plauson and other investigators who are working on this problem, are actually realized, the electric current thus obtained from the atmosphere can be utilized directly in the preparation of nitric acid and ozone from the air, thus providing a sure means of refertilizing the soil.

By suitably transforming the current, it can be further employed on a large scale in the realms of electro-chemistry and electro-metallurgy.

M. Matignon, a French writer, has stated that by means of the electrical energy collected upon the surface of six square kilometers (about 2.16 square miles) it will be possible to produce five tons of carbid within 24 hours. This expert further points out that, assuming that 100 horse-power per square kilometer is obtained, it will be possible to develop 100,000,000 horse-power from the total surface of France.

A German writer, who describes the invention of Prof. Plauson, and whose article appeared in Ueber Land Und Meer, states that one of the engineer's estimates shows that 720,000,000 horse-power per day can be procured from the atmosphere with an area equivalent to that covered by the German nation.

It is claimed by Prof. Plauson that even with the considerable initial cost of erecting these atmospheric electric collecting stations over the country, the operating factor of the total production cost would be considerably less than that resulting from electric plants operating with coal.

How SCIENCE Now PROPOSES to RETIRE Old King COAL by the USE of BALLOONS

BALLOON PLANT for COLLECTING and UTILIZING ATMOSPHERIC ELECTRICITY

Scientists Have Successfully Demonstrated That by Sending Up Metal-Surfaced Balloons and Tapping the Electrical Energy from the Atmosphere at a Level of 1000 Feet and More, It Is Possible to Realize an Average of 200 Horsepower Per Square Meter, an Area Equivalent to 10.8 Square Feet.

The EFFECT That MUSIC Has on Different ANIMALS

FROM time to time investigations have been made in order to ascertain whether the legend of Orpheus, the wondrous music of whose lyre enthralled the wild beasts of the forests, rests upon a fact. The noted scientist Cornish visited the London Zoological Gardens and endeavored to discover by experiment what effect music would have upon the creatures there in captivity. With him went a musical friend, who played on the violin to insects, reptiles, birds and beasts.

The tarantulas listened, or did not listen, unmoved and sulky. They whose bite is said in fable to cause others to dance refused to dance themselves. Not so the scorpions. After a few notes had been played they became agitated and writhed and danced tumultuously, their excitement increasing with every crescendo and decreasing with every diminuendo.

In the reptiles' cages more marked effects were seen. The monitor lizard listened and swayed. Black snakes were attentive and started up and hissed. A boa crept as close as possible to the instrument and seemed enraptured.

But of all the snakes, the cobra is reputed to be the most susceptible to music, and the specimen experimented on at the zoo did not belie its fame. On hearing the violin it raised itself in the traditional attitude on its tail and spread its hood gently, swaying to and fro the while.

The first quadrupeds to which the violin was played were polar and grizzly bears, which manifested much pleasure and stood up at the front of the cages to listen. The wolves snarled and cowered in fear at the sound of the violin, with their tails between their legs, hair bristling and bodies quivering in spasms of fright. The same results were noted in the case of jackals and foxes. The sheep, naturally enough, found much pleasure in that which frightened the wolves. So did the wild hogs, the bisons and the zebras.

The elephant did not care for the music, but snorted and whistled with rage. The monkeys displayed a critical diversity of sentiment. Some listened eagerly with nods and gestures of appreciation, while others scowled and turned away in disgust.

Further experiments were made on the various animals with other instruments, especially with the piccolo and the flute. As a rule, the shrill notes of the piccolo annoyed, frightened, or enraged the animals, while the softer tones of the flute soothed and pleased them.

YELLOW a TONIC for Tired NERVES

EVERYBODY has at one time or another been conscious of the power of sunshine to create mental vigor and dispel melancholy. "I feel much better this morning," says a man who had been feeling depressed for several days. In nine cases out of ten this man has been cured by sunshine; in fact, has been cured by vivid color.

Sunshine is a vital curative force, and sunshine is yellow. Yellow is one of the most stimulating of colors. Any person who is sufficiently unfortunate to be suffering from the nervous depression, or from that terrible agony of the nerves called neurasthenia, should experiment with the colors of yellow and orange.

A literary man who is subject to frequent spells of intense nervous depression invariably obtains relief by going into his "yellow room," which is illuminated by a very beautiful orange-tinted electric light.

It has been said that more than 40 per cent. of modern nervous diseases is caused by color starvation. This may sound like an extreme statement, but color science is now a recognized branch of medicine, and can no longer afford to ignore the function of color in its relation to good health.

Nature has made color almost as important as food and fresh air; she uses color in many wonderful and subtle ways. A sick person, for instance, who is ordered into the country for a nerve cure, not only breathes purer air than it is possible to obtain in the city, but also draws upon the healing influences of natural color.

Fresh air is only one factor in the cure; color plays an equally important part. Today the science of color is being very seriously studied; we are beginning to understand the psychological laws that are inherent in various colors; man is learning how to utilize them in the restoration of health.

Color really does fight disease. Take, for example, the ultra-violet ray. Here is a most convincing proof of the healing force that resides in color. This famous ray exerts a very potent curative effect upon certain diseases of the skin. A ray of ultra-violet light is concentrated upon the diseased part, and immediately a new process is set up by which the disease is eventually destroyed.

How FISH Are HEARD SWIMMING

THE depths of the ocean are known to be dark, and up till recently they were supposed to be soundless. This supposition, however, has been proved now not to be founded on fact.

During the war hydrophones of marvellous power and delicacy were invented. These instruments—designed primarily for the detection of submarines—are so exceedingly sensitive that they register quite plainly the "noise" made by fishes swimming. A submarine traveling beneath the surface can be detected 20 miles away.

In his recently-published book, "The Victory at Sea," Admiral Sims tells about the newest type of hydrophone, which first revealed an underwater world full of noises of many kinds.

This was, in a sense, awkward for the listeners intent on locating the U-boats, for, until they got used to distinguishing between them, the "chug! chug!" of a whale swimming, or the "swish!" of a school of porpoises was often mistaken for the sound sent up by a submarine.

The most gruesome story in the whole book concerns a crippled German submarine that sank to the bottom to avoid pursuing destroyers, and was unable to rise again. Every movement of the boat lying helpless deep down below was registered on the surface.

Next arose the vibrant sound of hammers beating upon steel; the imprisoned crew were trying to make repairs. Then quiet again for many hours.

Last of all came ringing over the delicate wires a sharp, piercing noise that made the listeners' blood run cold. Only one thing in the world could make a sound like it. It was the crack of a revolver. A second shot followed; then others in quick succession. The listeners on the surface counted, and knew that 25 despairing men had committed suicide.

Where ROCKS Really MEAN RICHES

ROCKS mean riches on the island of Yap, which fact leads a wit to remark that it must be peopled only by Rockefellers. Unique in the character of its currency Yap is

The Currency of Yap Is Unique; It Consists of Stone Wheels, from One to Twelve Feet in Diameter, Made of Calcite Quarried in the Pelew Islands, 200 Miles Away.

called in a book by W. H. Furniss, "The Island of Stone Money." This money consists of wheels of calcite or limestone, from one to twelve feet in diameter, with a hole through the centre, by which it is transported, in any trading operation, on a pole carried by stout porters.

These stones are quarried and cut in the Palao, or Pelew archipelago, 200 miles southeast, and carried by sea to Yap. Some are brought by trading vessels now; in fact, one ingenious American copra trader took a number of Yap natives to the Pelews, had them quarry and shape a ship load of stone money, and took it back to Yap, where he exchanged it for a valuable cargo.

Some of the stones were on the island when the white men first came, and must have been transported by canoes or rafts. The larger ones are not always moved when used for payment in any transaction, but remain before the huts of the purchasers of the goods in question, although becoming the property of the sellers. A story is told of one huge fei, as these stones are called, which was sunk in a storm while being rafted from the Pelews, but it is still regarded as valid, existing money, and has been made the medium of trade many times since, though several thousand feet at the bottom of the sea.

For "small change," says Mr. Furniss, the Micronesians of Yap use pearl shells and mats of banana fibre. They are good agriculturists and skilled boatbuilders. They are not believed to be the original inhabitants of the Carolines, as the existence of huge stone dolmens and fort-like structures, similar to those on other isolated Pacific islands, and also to like structures in Japan and Korea, is attributed to a prehistoric Asiatic people, who reached the islands before a comparatively recent submergence, which has removed earlier connections between the archipelagoes and the continent. Canals and breakwaters in the harbor of Ponape, which the present natives are now believed incapable of constructing, are also attributed to this ancient and vanished people.

Origin of the Name Harding

HARDING, the family name of the 29th President of the United States, is one of the last names that is derived from a first name. A very great number of surnames are so derived, but the interesting thing about Harding is that while the surname is still current in both America and Great Britain, the first name of Harding is almost obsolete.

The first name Harding is said to have been derived from two old words—"here," meaning an army, and "ing," meaning a meadow or place where an army is encamped.

According to authority the Hardings were descended from the Anglo-Saxon Heardingas—a name that in old Norse was Haddingjar, originally Danish and Swedish and Swedish in origin—who in remote times made their home in England.

The Hardings have counted among their number soldiers, statesmen, publishers, lawyers, doctors and artists. They seem to be marked by versatility and perseverance; and sturdiness, both moral and physical, seem to have been attributes of men of the name from earliest time.

How MUSHROOMS Are "BREWED"

WITH the advent of nation-wide prohibition in the United States came the problem of what should be done with the breweries, but at least one New York brewer seems to have found a satisfactory answer to this question. It may seem, at first thought, to be a far cry from beer to mushrooms. But a closer examination of the facts reveals a rather intimate connection.

The process of making beer is largely one of growing a species of yeast cells in a liquor obtained from malt and hops. Yeast is a first cousin to the mushroom; each is a colony of cell growths from the same family tree, and the cell growths are propagated best under similar conditions. Thus the brewing plant, with its refrigerating machinery and dimly lighted interior is admirably suited for the growing of mushrooms when growing frames have been substituted for the beer vats. Furthermore, the expert knowledge of the master brewer is entirely useful in preparing the mushroom spawn for the beds and in controlling the growing conditions.

How one brewer gave the plan a thorough test and met with great success is described in The Scientific American by M. A. Henry.

This brewer called to his assistance a man who has had 30 years' experience in developing the mushroom industry in France. After a thorough survey, he put in about 100,000 square feet of beds after the French practice. These are narrow, rounded beds of rich loam in pairs and were placed in the cellar of the plant which is carved from solid rock. Thus were approximated the conditions under which mushrooms are grown commercially in the many caves in solid rock near Paris, which became famous during the war as places of refuge during bombardments.

Later a system of flat beds built in tiers was adopted, as this allowed a great increase in bed area for the same floor space. Then began a series of remarkable experiments to determine the best production methods.

The first mushrooms were grown from spawn secured through the regular commercial channels, but this was found not to be of uniform quality. Of two beds planted side by side with the same spawn and treated in an identical manner, one would often bear prolifically while the other would be almost barren.

The production of spawn was then undertaken. In the growing of brewing yeast, a single cell is isolated under the microscope and this is "planted" in a bottle of gelatin. In a few days the cell has multiplied until it appears as a spot of white mold on the gelatin. Then it is transferred to a jar of specially prepared liquor and the mold increases in size until it fills the jar. These "roots" are separated again and again and placed in other jars until, from a single cell invisible to the eye, sufficient yeast has been produced to make a brewing of many thousands of gallons.

An exactly parallel process is used in making mushroom spawn. The single "mother" cell is taken from the underneath side of a good specimen of mushroom, chosen from a spot in the beds which bore prolifically. Care is taken to secure a cell which is not contaminated. A number of cells are planted simultaneously and the best of the growths from these are transplanted to the "root" jars. From this small beginning enough spawn is secured to plant all of the beds of the "plantation." The great delicacy of this operation may be judged from the fact that there are in this country only two concerns, aside from this brewery, which have succeeded in producing spawn on a commercial scale.

Noting the rapid growth of mushrooms in the natural state immediately after a thunder storm, experiments were begun to determine the response of cultivated mushrooms to similar conditions. After the beds are planted and allowed to germinate, they are wetted down not as by a shower, but by the better method of producing in the room a heavy fog. This is done by the use of steam and the refrigerating apparatus. For a time there is maintained a fog so dense that one can hardly see one's hand held at arm's length. When the beds have reached the proper degree of saturation the air is cleared within a few minutes and a slow drying process begins. It is during the drying out that the mushroom growth takes place. Appearing within a few hours as little white balls, they grow steadily until within a week they are "ripe."

A mushroom is ripe, it is explained, when the delicate skin or membrane on the under surface is still unbroken, but gives to a slight pressure of the thumb. If the membrane which protects the "gills" is already broken the mushroom is over-ripe and decay will begin very soon.

Carrying still further the idea of reproducing the atmosphere of a thunder storm, a large static machine was obtained and continual discharges of artificial "lightning" were produced during the period of growth. The subtle change this produced in the atmosphere was found to have a very marked effect on speed of growth and size of the product. Since the power required to operate the static machine was very small and the results quite noticeable, the machine will be made a permanent part of the equipment.

The Brewing Plant, with Its Refrigerating Machinery and Dimly Lighted Interior, Is Admirably Suited for the Growing of Mushrooms When Growing Frames Have Been Substituted for Beer Vats.

Capitol

The Theatre Beautiful

MONDAY-TUESDAY-WEDNESDAY
VAUDEVILLE

Scenario by JUNE MATHIS, *from the play by George Middleton and Guy Bolton*

Directed by and produced under the personal direction of MAXWELL KARGER, *Director General*

SPECIAL

Besides Our Big Special

PICTURE PROGRAM

We Offer The

FAMOUS KIRALFY CHILDREN

CALVIN and VERONA

in Their Original

VAUDEVILLE NOVELTY ACT

Presenting

Violin -:- Songs

Comedy Talk

And Their Original

INTERNATIONAL DANCES

A Pleasing Novelty Act

THE COOLEST & BEST VENTILATED THEATRE IN ALL ONTARIO—MAKE US PROVE IT

Sports

BANKERS ARE AGAIN IN FRONT IN THE JUVENILE

WON FROM LAKEVIEWS IN SNAPPY GAME AT RIVERSIDE PARK LAST NIGHT—PITCHERS' BATTLE BETWEEN SHAUGHNESSY AND TURNER.

The Bankers went out in front in the juvenile series of the City League last night when they defeated the Lakeviews by 4 to 3 in one of the best battles of the series. It was a pitching duel between Turner, the Bankers' southpaw, and Shaughnessy, the good right-hander of the Lakeviews, and both twirlers had a big edge on the batters, Turner fanning ten, while "Shag" retired seven by the strike-out route. The snappy ball played by both teams made a hit with the crowd.

Lakeviews got an easy run in the first when Rogers, with two out, was sent to first base on interference by the catcher, stole second, and scored when Tom Pogue threw past first on Miller's roller.

There was no further scoring until the fourth when the Bankers annexed three counters. Hensley singled to start with. Jeff Hardill rapped out to Moore and with a double play in sight the second sacker fumbled and everybody was safe. Wilgar flied to Rody in right, Hensley taking third after the catch. Pogue rolled to Pethick and was safe on the short stop's fumble, Hensley scoring, while Hardill's single to centre scored the pair. Hall also hit safely but Johnston and Turner fanned.

Lakeview got one back in their half. Miller led off with a single to centre. Stole second, went to third on a wild pitch, and scored on Shaughnessy's safe punt, Jack Hardill mising the throw. The next three were easy.

The fifth gave the Bankers another counter when with two out Jeff Hardill singled to right and Wilgar doubled to left, slow fielding by Miller allowing Hardill to score.

Lakeviews were not beaten yet, however, and in the sixth they closed the gap. Rogers got a life when he swung at a wild pitch for his third strike and reached first. A wild pitch put him on second. Miller singled through the box sending Roger to third, and he scored, while Pogue was throwing out Shaughnessy. With the tieing run on the bases Lebarr and Pethick struck out.

The losers made another bid for victory in the seventh. Jones was safe on Turner's fumble but died stealing Wilgar to Pogue. Rody walked and went to second on a balk. Fitzgerald's infield out. Turner to Jack Hardill put him on third and it was up to Moore whose best was a long fly to Johnston, and the game was over.

The score:

Bankers—

	AB	R.	H.	PO	A.	E.
McLean 3b	4	0	0	2	1	0
Hensley ss	4	1	1	0	0	0
Jeff Hardill m	3	2	1	1	0	0
Wilgar c	3	0	1	9	2	0
Pogue 2b	3	1	0	1	2	1
Jack Hardill 1b	3	0	1	6	0	2
Hall lf	3	0	1	1	0	0
Johnston rf	3	0	0	1	0	0
Turner p	3	0	1	0	3	1
	29	4	6	21	8	4

Lakeviews:

	AB	R.	H.	PO	A.	E.
Fitzgerald 3b	4	0	0	1	3	0
Moore 2b	4	0	1	4	2	1
Rogers c	2	2	0	7	2	0
Miller lf	3	1	2	0	1	0
Shaughnessy p	3	0	1	0	1	0
Lebarr 1b	2	0	0	7	0	0
Pethick ss	3	0	0	0	0	2
Jones m	3	0	0	1	0	0
Rody lf	2	0	0	1	0	0
	26	3	4	21	9	3

By innings.	R.	H.	E.
Bankers	0003100—4	6	4
Lakeviews	1001010—3	4	3

Two base hits: Miller, Wilgar. Struck out, by Turner 10, by Shaughnessy 7. Bases on balls, off Turner 2. Left on bases, Bankers 4, Lakeviews 5; wild pitches, Turner 2. Balk, Turner. Umpires, Kay at the plate, Murray at the bases.

LACROSSE NOTES

Manager J. Skinner requests the following players to be out for regular practice every Monday, Wednesday and Friday nights: F. Goodfellow, Kennedy, J. McCoy, S. Rosenfield, J. Lawson, J. Thirnbeck, G. Donnovan, H. Tudhope, G. Halpin, E. Brown, C. Nattress, G. Johnson, Webb, Nolan, Mein, Scriver, Hatton, L. McCoy, Todd and Dillon. Creighton, who is coaching the boys, is sparing no pains getting them into condition and promises, with the team's help, that Manager Skinner will have a team in good winning condition to meet Havelock in their first league game, the 9th of June. Both Manager J. Skinner and Coach Creighton promises the citizens of Peterborough that they will have a team second to none and good clean lacrosse will be played. The team have been highly complimented on their clean play, both in Oshawa and Norwood. Not one penalty was given to the boys in the two matches.

The juniors will practice in uniform on Tuesday night. All those who are interested in the game and who would like to learn it, are requested to turn out with the boys who have become Johnnie Sutherland's regulars.

New York reports a vogue for travel coats of blue, tan and grey garbardine, worn over smart one-piece dresses of taffeta, crepe and wool, made in straight lines, and trimmed with bright colored wooden bead insertions, milk white glass bead embroidery and galoons.

G. MEL BROCK,

The well-known athlete, who has resigned from the staff of Western University, London to accept a position at Ridley College, St. Catharines.

AT THE THEATERS

AT THE ALLEN.

THE TEN COMMANDMENTS REVISED.

Ten Hints How to Make Your Hubby Love, Honor, Behave.

1. Use Love.
2. Use Patience.
3. Use a Flat Iron.
4. Bring His Friends to the House.
5. Search His Heart For Pity.
6. Search His Pockets For Cash.
7. Bring His Mother-in-law in His House.
8. Brew Hootch For Him.
9. Make Him Drink It.
10. Whether You Kiss or Kill, Take Him to See—

LOVE—HONOR—BEHAVE.

At the Allen Monday, Tuesday and Wednesday.

COMING ATTRACTION AT THE ALLEN.

"Nothing that within you lies can change the plan of which you are a tiny part. Choose any road, go east, go west, go north or south and meet the thing from which you ran away."

That man's life is governed by fate and that he is not allowed to work out his own destiny is vividly portrayed in the new Goldwyn starring vehicle for Pauline Frederick, "Roads of Destiny," which comes to the Allen Theatre, on Monday.

It is a screen version of the famous story written many years ago by the equally famous writer, O. Henry. The scenario for the picture was written by Channing Pollock. In the adaptation, the story has undergone a change, inasmuch as the play centres around a heroine instead of a hero. Pauline Frederick portrays the part of Rose Merritt who finds tragedy and disillusion awaiting her no matter what road she takes. This production necessitates a combining of what one might term four separate pictures, each in itself complete, and all dealing with the same characters who work their destinies out in four different ways showing what results have been in each case, and in each, Miss Frederick plays an entirely different role, which reveals her wonderfnul versatility and gives her many opportunities to display that splendid dramatic ability that has brought her to the fore as one of the best known dramatic actresses.

Firstly, she portrays a girl betrayed by her lover. The second episode, the environment of which is Alaska, purports to show what would have happened if a certain man had chosen the north road in striving to carve his own way through life. Pauline Frederick as Rose Merritt is a croupier at a roulette wheel in a gambling house, and how fate binds her destiny to that of the "certain" man creates some stirring situations that work themselves out in a thrilling and absorbing story. The next episode shows same characters in an eastern setting and here Miss Frederick plays a courted society favorite and again the same grim fate follows her. The next part takes us to Mexico and Miss Frederick is Rosilla the Mexican girl who sacrifices everything for love.

Miss Frederick is supported by an all-star cast including the well known actor, John Bowers, Maude George, Richard Tucker, Hardee Kirkland, M. B. Flynn, Willard Louis and Jane Novak. This Goldwyn production was directed by Frank Lloyd, and photographed by J. D. Jennings.

Last Time To-Day — ALLEN — Continuous Performance To-Day

SAMUEL GOLDWYN
presents
TOM MOORE
—in—
"MADE IN HEAVEN"

TOM MOORE finds Romance and Cupid in the New York Fire Department. Then it's a breezing point of Comedy. Then a sob raised in your throat, and then he sends you away with a Smile that won't come off for weeks.

—MATINEE—10c, 25c :: EVENING—16c, 22c, 32c—

SPECIAL DOUBLE BILL—MONDAY, TUESDAY, AND WEDNESDAY
SAMUEL GOLDWIN
presents
PAULINE FREDERICK
—in—
"ROADS OF DESTINY"
(Suggested by O. Henry's Short Story of the Same Name—Directed by Frank Lloyd)
NORTH — EAST — WEST — SOUTH!
Choose any road—go East, go West, or North, or South—and meet the thing from which you ran away.

ADDED ATTRACTION—
HUSBANDS WILL HOWL! GIRLIES WILL GIGGLE!
DIVORCEES WILL DROP!
MACK SENNETT
SPRINGS A DAISY:
"LOVE—HONOUR—BEHAVE"
—A GLOOM CHASER FROM THE GURGLE INN. A DAY OF DIVORCES, DILEMMAS, AND DELIGHTS!

HUBBIES. IT SHOWS YOU—
How to choose 'em.
How to lose 'em,
How to find the Joy in Life.
Where to meet 'em,
How to treat 'em,
How to hide 'em from your Wife.

WIVES. IT SHOWS YOU—
How to vamp 'em,
How to clamp 'em,
How to knock 'em when they Roam.
Where to trust 'em,
How to bust 'em,
How to bring the wanderer home.

NO ADVANCE IN ADMISSION for These Special Attractions.
—MATINEE—11c, 22c :: EVENING—16c, 22c, 32c—
—Attend the Matinee if Possible, and Avoid the Night Crowds—

AT THE CAPITOL.

Press Comment.

The Capitol presents a big picture and vaudeville programme Monday night. The famous stage success, "Polly With a Past," and the famous Kiralfy Children in a novel vaudeville act.

The Capitol offers another big picture and vaudeville programme on Monday, Tuesday and Wednesday of next week, "Polly With a Past." The big New York stage success is now in picture, and will be the feature picture. The vaudeville act is a novelty, the Famous Kiralfy Children, Calvin and Verona, boy and girl, 12 and 14 years of age. Their novelty specialty consists of a talking, singing and dancing act, with a splendid violin solo by Master Calvin, the boy member of the troupe. Their dances are of the international type and beautifully costumed in silk and satin costumes. They have just closed a long season's tour over the big Pantages circuit.

How Ina Claire, enacting as everyone knows, the principal part of a current Broadway stage success, has found time to repeat her portrayal of the celebrated title part of "Polly With a Past" is one of life's and the theatre's mysteries.

But obviously it has been accomplished; for the Capitol Theatre announces the picture presentation of this Belasco stage hit, written by George Middleton and Guy Bolton, for 3 days, commencing next Monday. This overcomes one of the public's—or more accurately the public's one — objection to Miss Claire: that her popularity in New York precluded her appearance elsewhere, either personally or on the screen.

The story of Polly and the method of her acquisition of a past is one that pleased theatre-goers for a long and sensational season and brought Ina Claire a long and sensational prominence. It is of a girl, who, for certain reasons and for a certain young man, took on a spicy reputation and then — here was the real hitch—had to live up to it.

The Metro photoplay of "Polly With a Past," adapted from the stage form by June Mathis, was directed and supervised personally by Maxwell Karger, director general. Arthur Martinelli photographed it and L. J. Vermilyea provided special settings.

AT THE EMPIRE.

REGENT ATTRACTION FOR MONDAY.

When Edwin Carewe set about to introduce Augustus Thomas' well-known play, "Rio Grande", as his first independent production through Pathe, he picked out players that were particularly suited to the roles they were to portray.

Rosemary Theby proved just the type for the spirited Maria Inez, while Allan Sears was Danny O'Neil to the life. Hector V. Sarno was chosen for the role of the Mexican "El Capitan" and Adele Farrington, Arthur Carew, Peaches Jackson and Georgie Stone was ideal for their respective parts.

"Rio Grande" is announced as the feature on the program at the Regent Theatre for next Monday.

At The Capitol Theatre—Last Time To-Night

RECEIPTS FOR DEMPSEY-CARPENTIER BATTLE ARE ALREADY PAST RECORD

SEATS TOTALING THREE-QUARTERS OF MILLION DOLLARS ALREADY BOOKED.

NEW YORK, May 28.—Tex Rickard hasn't received official permission for his Dempsey-Carpentier spectacle on 2nd July in Jersey City, but he is not worried.

Just a little delay at the printer's shop, where the New Jersey State Commission is having a new model license built, has prevented the officials from handing Rickard the key.

The arena is more than half built, and if no bad weather is encountered the contractors say they will turn the plant over to Rickard about 15th June.

Demand for tickets has been so heavy that Rickard called the contractors in to talk over an enlargement of the stadium that would make it big enough for 100,000 spectators.

Lumber has been doing a little mounting since the contract was awarded, and when Rickard found it would cost him four dollars each to build more five-dollar seats, he called off the plans.

Cash on hand in Rickard's bank is now at the three-quarter millions mark, and Tex is naturally feeling good that the receipts already have exceeded the Dempsey-Willard gate.

Very few choice seats are now on sale at Madison Square Garden. Vast blocks have been grabbed by scalpers, who won't even listen to a bid of $100.00 for a 50.00 piece of pasteboard.

Some of those who have had dealings with the "hawks" in the past predict that $50.00 coupons will be worth $250.00 and $300.00 on the day of the fight.

Most of the theatrical ticket agencies that operate under a State license have big blocks of tickets they are selling for fifty cents over the face value of the ticket.

Most of the mezzanine boxes have been sold. Rickard is holding the list off to spring as a surprise. When published, the names will look like a roll-call of all America's celebrities.

Arrangements for the preiminary matches have been put in the hands of Leo Flynn, who made all Rickard's matches in the garden last winter.

Flynn has closed for several matches that will give the early arrivals something to look at, but he is not ready to make an announcements yet.

LET US CLEAN YOUR HAT

If it is crushed or out of shape we re-block and put it in a becoming shape for a trifling cost. The Dominion Billiard and Tobacco Co., 408 George street. 1d 125

REGENT THEATRE *Hunter Street*

—TO-DAY—
LAST CHANCE TO SEE THE FAMOUS FOX STAR:
SHIRLEY MASON in
GIRL OF MY HEART
ONE OF THE FINEST DRAMAS WE HAVE EVER SHOWN
Matinee To-Day for the Young Folks 10c
—COMING MONDAY—
"RIO GRANDE"
(From the Celebrated Play of the same name by August Thomas)
—Matinees 10c and 20c — Evenings 25c (War Tax Extra)—

ENGLISH DERBY NEXT WEDNESDAY AT EPSOM TRACK

KING GEORGE HAS TWO FOR HISTORIC EVENT.

LONDON, May 28.—Speculation on the Derby, which will be run next Wednesday, June 1, over the famous Epsom track, is taking a very wide range, and, according to the experts, the race will be the most "open" seen for many years. This is due largely to the coal strike, which necessitates the abandonment of many race meetings, and has prevented most of the leading candidates making an appearance on a race track this year.

Strong favorites are W. E. Whinerays' Leighton, Sir Henry Busby-Bird's Monarch, and J. B. Joel's pair, Humorist and Thunderer, while others fancied are the Marquis of Londonderry's Polemarch, Sir James Buchanan's Alan Breck, James White's Granely, and Viscount Astor's Craig-an-Eran.

King George has a couple of entries, Perfect Knight and Will Somers, but neither is very highly esteemed, and a victory for the Royal purple and scarlet jacket is not predicted. A field of 25 or 30 is expected to go to the post. The race is for three-year-olds, who are entered as yearlings, and the value of the stake to owner of the winner is about $30,000. This, however, is infinitesmal compared with the enormously enhanced value of the horse for stud purposes, to say nothing of the amount that can be won by a gambling owner in bets.

Generally speaking, most owners would give almost any amount just for the glory of owning a Derby winner. There is only one Derby. The winner is immortalized, and many sporting Britishers reckon dates by the year "So-and-So" won the Derby.)

Enormous sums are at stake, not only in bets, but in the innumerable "Sweepstakes" organized by every club throughout the British Empire. Sweepstakes are technically illegal. Provided they are not advertised or sold to the public, any club, society or organization can float one among its members. The Stock Exchange "sweep" is worth several thousand of pounds, as are those organized by big corporations, cable companies, etc. The Calcutta Turf Club "sweep" runs into fifty or sixty thousand pounds.

In addition to being the greatest sporting event of the year the Derby is a national festival. Probably nowhere in the world does one find such a heterogenous crowd as turns its steps towards Epsom on Derby day. Kings, princes, beggars, noblemen, crooks, gypsies, prizefighters, plain citizens, wealthy stockbrokers, rich and poor, noble and peasant, alike jostling in holiday spirit to render homage to "King Horse." Vast crowds go to Epsom by road, and every route leading to the Surrey Downs is blocked by automobiles, horse-drawn vehicles, humble "donkey shays" of every description. Epsom is free to all; there are no gates and charges of admission, except to the fashionable enclosures and betting rings. This is due to the Downs being partly public property, and partly belonging to the wealthy sportsmen, like the Earl of Rosebery. No accurate estimate can ever be given as to the number of people who annually witness the race, but it runs from half a million to a million and a half.

The Derby was first run in 1780, as the result of an after-dinner wager between a number of wealthy sportsmen. Ever since that date the Derby has been an annual affair, even during the great war, although from 1915 to 1918 the conditions as to the entry were slightly modified and the location changed to Newmarket heath.

BASEBALL

A fast game of ball was played last evening between the Queen Mary Seniors and the King Edward Seniors, the former team being victors by a score of 14 to 1. This team has not lost a game so far this season. Batteries for the Queen Mary team, Hardill and McCall; for the King Edward, Bradley and Barnon. Umpire, Mr. Alex. Kay.

The Queen Mary Juniors and the Queen Alexandra teams, winners in their respective sections, are scheduled to decide the Junior championship on Monday, June 6th. This game will probably be played at Riverside Park, with Mr. Kay in charge. The Public schools of the city are greatly indebted to Mr. Kay for the interest he has taken in the baseball games this season.

NEW DRUG MAKES YOU FEEL 100% BETTER

For Indigestion, Constipation, Rheumatism, Headaches

People who have been suffering for years with headaches, indigestion, constipation, rheumatism, kidney pains, etc., will be pleased to know that they will suffer no longer if they will try the new drug. Doctors recommend that you take one tablet of Tanated Calomel before meals, or two at bedtime, and in 2 to 5 days you will feel 100% better, your head clear, appetite keen, vigorous, keen, bright, alert, and all aches gone. The success of the new drug is due to the fact that it is the only drug known that acts directly on the Liver. No salts, seidlitz, or castor oil are necessary to drive it out of the system, as it is self-eliminating. The next time you have any trouble, due to intestinal congestion, just try this from your druggist. F. C. Weber, Charlotte Street.

WAITING FOR HIS CAPTORS

(Continued from Page 1)

I wasn't waiting to hear what he yelled. I dashed down the iron staircase into the big open corridor downstairs. There were some relations of Ball's in the office."

"Harry Cole, of Ingersoll?"

"I guess so. He had evidentl been talking to Gaetz. The had heard Ball yelling, and had just run out of the office door as I reached the outer door with the key I had taken from Ball."

"He wants to. No, I've no use for that kind of thing. It doesn't make any difference if the thing is right or wrong. What he did, in my opinion, is the rottenest and most cowardly thing in the world. Do you think you would write to your brother if he got up on the stand and told something, making it look the worst he could against you and piling to you to save his own skin. He put everything on me," he said bitterly, referring to his brother Denton, now serving his twenty years' term at the Kingston Penitentiary.

"I was living happily in Toronto till he and that wife of his came down there and coaxed me to go to London. And I saw a piece by her in a Cleveland paper, laying all the blame on me, and telling about selling her diamonds to provide food to keep her husband and us alive. I wouldn't let my wife associate with her. That is what she is so jealous about. They were not married till the 21st of December. You can get the proof of that, too, from the minister at London, yet they had been living together for a long time before that."

The reason for his ever going to London was next voluntarily explained that they were supposed to be running booze up to Sarnia. 'I was to get $25 a week for driving the car with no responsibility at all. When I got up there they told me that their car had been stolen with the load of booze and they were flat broke. She came down to Toronto in the first place to our home, introducing herself as my brother's wife. When she came down I told my wife to go out with her to see around, and the very first time Trixie took her to one of the worst dance halls in Toronto. I told my wife not to go with her any more. But I didn't know she was so rotten till I got up to London."

that he was armed so that the guard would be more easy to handle.

"I got the key into the lock of the outer door before Gaetz or the other fellow realized what had happened. One of them kind of grabbed me by the shoulder but he did not have much of a chance. I ran out."

"There certainly wasn't any collusion. I would not do anything to those people."

"The chance just came and you took it?" "Yes, I knew that sometimes the two guards were not on together. I watched them."

Shows how he did it.

Garfield took up a position on the angle as if the cell and the cell corridor at Georgetown were that at Woodstock, and showed how he could look along the corridor to the door at the end of the row of cells into the outer upstairs hall. "If the other guard had been at the outer door of the cell room he would have slammed the door shut and I would have been as tight as in my own cell because all the doors have locks that snap automatically."

The question of where he had obtained the $2 3that was found in his pickets when he was captured, came up. "You'd better not ask me that," he laughed smiling knowingly and putting the indext finger of his right hand to his lips. He said: "Ask me no questions and I tell you no lies." "Your wife didn't give it to you as has been hinted—did she?" "No," he said emphatically.

"Wasn't she really to go to Toronto, in fact she was at the G. T. Station two days before?" "No, there's absolutely nothing in that." "Nor in the report that she and your mother had packed their suit cases on the morning you escaped?" "My wife certainly never intended to go, for she said nothing about it to me. It would have been crazy for me to tell them anything about a plan to escape. They'd have been so nervous thinking about it and waiting that they would have given the whole thing away," he said, forcibly denying rumors that were "absolutely silly." "Oh, no, you can bank upon it, I hadn't any outside help."

Something like the words attributed to Garfield when he had Ball up were confirmed by him. He said that he had to give the impression by ordering "hands up" and the dig in the ribs. I could have made a far better job of it if I had. If I'd have got some guns then, and I could have commandeered any auto I wanted, I'd have had no difficulty then in getting a car."

Doesn't Want Notoriety.

Following a slight pause, in which he took a bite from a sandwich and laid the remainder on a cross-bar on the cell door, he said in cautioning voice, "Don't make this look like notoriety, whatever you do. I don't want anything like that. This is the only time I've ever talked like this," he declared, mentioning the attempt of two London reporters who, before the trial, tried to get pictures and an interview at the Woodstock Jail, but were frustrated by Turnkey Robley. "I was just beginning to say something then, when he interrupted me. It was a shame to have the girls locked up then, because they were entirely innocent of the affair," he explained, meaning his wife and Trixie Harkness, who were being held in the Woodstock Jail.

"I care for my wife more than anything else," he continued, noticeably moved, and swallowing hard. "I don't care for myself. All I've got to live for is that girl and that baby. I think almost anybody would like to see their baby. Poor little girl—she's an angel," he said, talking to himself..

"I don't see why they don't put that Trixie out of the road, somehow," came his next remark in a disconcertingly sudden way. "She's really been married a dozen times—I know of three times at least. The minister at London can prove that. I've seen the licenses since this happened to me. There's another rotten case. They brought her up from a home at Toronto, where she was taken when we were all arrested. They left her alone with my brother in his cell two or three times, and had told her what she had to do, and she fell for it. It is rotten to have your own brother do that. She didn't think she would come through the trial of the baby following my death—or not."

"You haven't heard from your brother, I suppose?"

"Brother?"

Such a question was hard to put, and such scorn not pleasant to hear. "Me write him? Not if I know it. He can write if he wishes."

GORDON CUP FINAL

PLAYED OFF MONDAY NIGHT AT RIVERSIDE PARK

This game will take place on Monday night at 6 p.m. sharp in Riverside park.

This change has been made for the express purpose of securing financial assistance to be in a position to bear the heavy expense entailed by going into the Ontario Cup finals.

This is the best opportunity for the football community to turn out in force and help the executive and the Gordon Cup winners to boost the City of Peterborough in the football world.

The price of admission will be: To grounds 25 cents; grandstands 10c. extra. Ladies on grand stands free.

Womens 6th Sense

The mirror sense is supposed to be the latest addition to the bag of tricks of feminine gifts and graces. This is the sense that enables women to see themselves without looking in a glass, to have a psychic perception of the back hair which has come loose, the dome fastener which has evaded its duty and the nose which needs a little dash of powder to overcome its glistening prominence.

By means of this sense also women are enabled to work the small miracles by which they accomplish so many things to which the average male fingers are unaccustomed, like the tying of a thread knot with the fingers of one hand, the threading of a needle with no perceptible eye, the insertion of a pin with the requisite amount of persuasion to make it hold fast, instead of immediately slipping out again, the tying up of a parcel with the least amount of fuss and the most business-like appearance, the making of a pretty bow out of a small piece of ribbon, the sewing on of a button from the under side and the placing of the needle in one of the holes every time without any perceptible effort. These things are all attributed to the mirror sense, which enables a woman to visualize her entire costume without looking in the glass.

Of course, there are exceptions to all rules, and we suppose the lady with the dangling back locks, or the smooth and shiny nasal appendage, or the gaping placket, or the loose skirt braid, or the negligent camisole, or even the tiny hole in her silk stocking, is devoid of as much of this sense as her more fortunate sisters, or perhaps she belongs to the new type of femininity which has its mind on higher things?

L. V. O'CONNOR,

Ontario State Deputy of the Knights of Columbus, whose eighteenth annual convention will be held in Peterborough on Tuesday and Wednesday next week.

R. A. JEFFERY,

State Treasurer of the Knights of Columbus, who will meet here in convention next week. Mr. Jeffery is a member of Arnprior Council, K. of C.

Murderer Garfield's Escape From Woodstock Jail.—Pictures show the court house and jail at Woodstock from which Norman Garfield, due to hang on June 2, fled on Wednesday afternoon. The jail is at the rear of the courthouse. The murderer's cell was at the left rear, overlooking Light street, which is shown in the view on the left. It was at the spot marked X where the fugitive got in the motor car. Below is a diagram showing the location of the jail and other places mentioned in the story of the escape.

EACH NEW TEST PROVES THE POWERS OF TANLAC

Astonishing Results Shown Here As Person After Person is Restored to Health by Master Medicine.

According to the testimony of multiplied thousands who have used it, there is nothing more invigorating than Tanlac to persons suffering from the after effects of operations, typhoid, pneumonia, bronchial troubles, la grippe, influenza or who are in a run down condition from any couse.

Another very interesting statement in connection with this fact, was made recently by Fred Clark, of 574 Parliament street, Toronto, Ont.

"It was last July that Tanlac fixed me," he said, "and it did such a good job of it that I haven't had to take any medicine since. I was so weak and run down that I could not do any heavy work and at times I was unable to work at all. Then last winter the influenza got hold of me, and after that I had terrible weak spells and simply felt miserable. I lost my appetite and suffered a lot with constipation and had had to be particularly careful of what little I did eat. I was bothered a lot with constipation and hal awful spells of neuralgic headache. I did not sleep well at all and mornings would get up feeling all worn out.

"This was my condition last July when I got hold of Tanlac, but the medicine wasn't long in ridding me of indigestion and giving me a dandy appetite. My whole system was built up, my sleep became good and sound, and I got up mornings feeling refreshed and energetic. As I said I hadn't to take any medicine since Tanlac fixed me up, and I want to say it's the finest medicine I've run across during the sixty-eight years of my life."

CLAIMS EIGHT DAYS' PAY GIVEN FOR TWO DAYS' WORK

(E. W. Howe's Monthly.)

Best passenger trains run from New York to Philadelphia in two hours and eleven minutes. For this service the railroad company pays its train men a full day's wages. At Philadelphia the train crew changes, this goes on until Chicago is reached and eight different crews have been engaged, each receiving pay for a full day's work. And the pay of the different train crews is very high. The engineer who pulls the train between New York and Philadelphia certainly receives six or seven dollars an hour for his work. For two old fashioned days' work the railroad company pays for eight days. The railway employees have introduced regulation after regulation until rates are enormously high; and still the railways are not paying their actual expenses. Not only train men have "regulations" which increase two days' work to eight. Shop men, telegraphers, the track men, have similar regulations. Every town through which a railroad runs has regulations which become very expensive. Railroad taxes are higher than other taxes, railroad material is produced by workmen who have regulations and supplies that might be turned out in two days cost the price of eight days' work. All this is well known; yet here is Congress refusing to reduce the wages paid the railway workmen and insisting on lower rates. Another example of the mischief wrought by Public Affairs Lunatics.

GROUND HOGS ARE VERY NUMEROUS

Farmers complain that woodchucks or commonly call l groundhogs, are more plentiful this season than they have been for years. In some loalities they are naming a certain day for farmers to try to exterminate them. A few can be shot by constantly watching for them, and a good dog will soon make short work of them if he can get them far enough away from the hole. However, the surest way to get them is to poison them, and if you go to Lynch's drug store, 168 Hunter street, and get a bottle of CARBON BISULPHIDE, they will give you instructions how to use it.

4d26 28 1 3

The British Industries Fair, London, for 1921 opened on February 21 its doors at the White City, Shepherd's Bush, to the buvers of the world.

LEAVES FOR HOLLAND,

Miss Margaret Wrong, daughter of Prof. G. M. Wrong and Mrs. Wrong of Toronto, who has been appointed travelling secretary for the World Students' Christian Federation, with headquarters in Geneva, who sailed from Montreal this week for Liverpool en route to Holland. After a conference with the students' committee she will go on to Austria and Poland to see the relief work that is being done among students in these countries.

Household Hints

There is no need of throw berries or other fruits which are too wilted to appear on the table into the garbage pail; stew and serve them with cereals, or as a simple sweet for a home lunch or supper. If they are too spoiled for this purpose, cook, press the juice from them and bottle it for a beverage basis or flavoring extract.

—

If your table is too low, you do not have to pay a carpenter to lengthen the legs. You can buy doorstops or base knobs for two or three cents each at almost any hardware store, and screw them into the bottom of the table legs.

—

To keep potatoes from shrinking when they are baked, rub the skins with drippings before placing them in the oven. They bake more quickly, save gas, have a better flavor, and the potato, instead of shrinking, fills the skin to the full.

—

Two flatirons, side by side, wrapped with old carpet or, best of all, old tweed trousers legs, and with a broom stick simply attached by heavy wires to the handles of the flatirons which are held side by side by the wrapping, make a splendid and economical polisher for hardwood floors, after waxing. Always polish waxed floors with the grain of the floor—never cross grain.

—

Instead of throwing away the cores and peelings of pineapple, put them into a kettle; cover with warm water; add a piece of ginger root or a teaspoonful of ginger, and let simmer on the back of the stove all day. Then strain off the juice, cool, and use as a beverage.

—

Discarded talking machine needles make excellent substitutes for brads when framing pictures at home. Having sharper points than brads, they are more easily driven in and hold the cardboard more firmly.

—

Make your own cherry pitter this season: Tie a strong wire hairpin securely to a short straight stick or an old penholder. This makes a cherry pitter which will remove the stones without disfiguring the cherries.

—

A folding wooden stool to use when basting meat before the oven is a convenience that will be appreciated in every kitchen where there is much cooking to be done. The high wooden stool is also a comfort in preparing vegetables or sitting beside the sink to wash dishes if one is very tired or to use by the stove in stirring preserves or any other things that have to be continually watched.

Fungi are of purely cellular growth.

In 1582 New Mexico was explored and named by the Spaniard Espejo, who founded Santa Fe, the second oldest city in the United States.

The importation in Latvia of Patent leather, chevrs, chamois and white tanned leathers and articles thereof, is prohibited.

STRENGTHEN THE FORCES IN IRELAND

MORE BRITISH TROOPS TO BE SENT AND AREA OF MARTIAL LAW MAY BE EXTENDED.

LONDON, May 28. — (Canadian Press).—The Government's policy for "sterner repression of the criminal element in Ireland," as it is phrased in authoritative quarters, involves the strengthening of the Crown forces in Ireland with military reinforcements which will be drawn from units now in foreign service. No increase of auxiliary police, or "Black and Tans," or of the constabulary is contemplated, it is declared.

There is some likelihood of the extension of martial law to the whole of Ireland, with the exception of Ulster, it is indicated, but the initiative rests with General Sir Nevil Macready, Military Commander in Ireland, as it does in the question of introducing the Kitchener blockhouse system. It was officially stated to-day that reinforcements to be sent will be considerably less than fifty thousand, as not that many troops are available.

REV. ROBERT E. KNOWLES,

Presbyterian minister, author of "St. Cuthbert's" and a number of other novels, who has undertaken the study of law. He is associated with a Toronto firm. As a law student he is permitted to conduct cases in the division court, and so before Judge Morson and a jury he obtained judgment for $120 against the City of Toronto in first case for damages he pleaded.

Master of human destinies am I!
Fame, love and fortune on my footsteps wait.
Cities and fields I walk; I penetrate
Deserts and sea remote, and passing by
Hovel and mart and palace soon or late
I knock unbidden once at every gate!
If sleeping, wake; if feasting, rise before
I turn away. It is the hour of fate,
And they who follow me reach every state
Mortals desire and conquer every foe
Save death; but those who doubt or hesitate
Condemned to failure, penury and woe,
Seek me in vain and uselessly implore!
I answer not and I return no more!

—Jno. J. Ingalls.

According to statistiscs, the average consumption of gasoline per passenger car in this country is 390.3 gallons. Motor trucks consume approximately 1,000 gallons annually.

Only 309 automobiles were reported stolen in France last year, while more than 50 per cent. were recovered. Arrests were made of 225 persons suspected of the thefts.

FREDDIE JACKS,

The English feather-weight champion, who boxes world's feather-weight champion, Johnny Kilbane ten rounds at Cleveland, May 25. On May 27 Jack meets Frankie Fleming.

Salvation Army Bandsman's Testimonial in Favour of Dr. Henddrson's Herb Tablets

Mr. Russell Reeve, 23 Cornhill St., Chatham, Ont., says:

Gentlemen: Just a few lines to thank you for the wonderful benefit I have received from Dr. Henderson's Herb Treatment. For 25 years or more I have suffered from Catarrh of the head, brought on by going under the water too much. I had a very disagreeable discharge from my ear, which was very annoying as well as loathsome. I had tried several different treatments that were recommended to me, but they did not appear to help me. I purchased a box of your Herb Treatment and after using it for a time the discharge had ceased and it has never bothered me for over a year. I am certainly grateful to your agent for ever selling them to me. You can use this letter in any way that you choose for the benefit of others.

Dr. Henderson's Herb Tablets are not a "Cure all." It is simply a combination of herbs, roots, barks and juice of fruits that act directly upon the important internal organs, aiding them to perform their functions properly and thus to expel wastes and poisons from the system. In this natural way the body is given a thorough internal cleansing and then the forces of Nature can act vigorously and freely in rebuilding and restoring the affected parts. Try a box and watch the results. Price 25c., 50c. and $1.00 per box at WARNE'S DRUG STORE, Peterborough.

THE HENDERSON HERB CO., TORONTO.

JUNK

HIGHEST PRICE PAID for all kinds of Junk, Second-hand Clothes, Boots and Shoes; also Live Poultry.

PETERBOROUGH RAG AND METAL CO., 433 Chambers St. 'Phone 49W and We Will Call.

CHINA PAINTING

Mrs. Langley McCarthy

TEACHES BISCOFF'S NEW AND BEAUTIFUL WORK IN CHINA PAINTING.

TELEPHONE 790

WHEN YOU WANT YOUR PIANO & ORGAN TUNED

Player-Pianos a Speciality

ALL WORK GUARANTEED

W. H. Cunningham, 560 Weller St.

PAINTING

AUTOMOBILES AND CARRIAGES is my specialty. Experienced wookmanship guaranteed at reasonacle Prices E M GREER., Cor. Charlotte and Aylmer Sts.

FOR THE JUNE BRIDE.

Make It An Electrical Gift

For a Present that will be Useful and Appreciated, choose something ELECTRICAL. Here are a Few Suggestions:

Electric Washing Machine, Vacuum Cleaner, Grill, Iron, Toaster, Curling-Iron, Percolator, Table Lamp, Boudoir Lamp Fixtures, and numerous other articles to choose from.

—Visit us and Save Unnecessary Worry—

GRANT & THORPE

Willard Service Station. 418 GEORGE ST.

Old Hats Made Like New

If it's a little the worse for wear, sent it to be
CLEANED and RE-BLOCKED
"While you Wait."
All Kinds—Straw or Felt.
15 Years' Experience.

LOUIS YEOTES
339 GEORGE ST. Phone 768.

Juniper Island Stoer NOW OPEN

where Cottagers can be supplied with first-class Groceries and other supplies during the Season.

J. E. LILLICO
6d-125-1w-23

PETERBORO AUTO AND TAX LIVERY

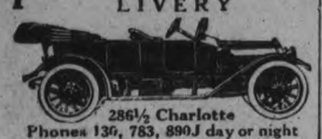

286½ Charlotte
Phones 130, 783, 890J day or night
Drivers—W. J. Clancy, H. Stinson, M. Dutch Pammott, J. Drummond
CARS WASHED AND STORED

— USE —
DEOXIDE
PURIFIES - CLEANSES DISINFECTS
3d-28-1-4

DR. M. C. GOODWIN
Chiropractor
PALMER SCHOOL GRADUATE
Suite 106-108, Barrie Building
Phone 431, Peterborough
LADY ATTENDANT
Office Hours: 10 to 12 a.m. 2 to 4 p.m. 7 to 8 p.m.
Office Closed Thursday Evenings

DR. W. A. SETTLE OSTOEPATH
124 Hunter St. Phone 643
Hours 9 a.m. to 9 p.m.

If You Want a Suit of Clothes
SEE ME—I have a Dozen Suits made up and if there is one you like, I will make the price suit you.
J. L. WYATT HUNTER STREET EAST CITY

East City Confectionery
WE HAVE A LARGE RANGE OF GOODS FOR YOUR CONVENIENCE, INCLUDING STATIONERY, CHINA, ETC. ALSO NEILSON'S, WILLARD'S AND PATTERSON'S BON-BONS AND CHOCOLATES. ALSO ICE CREAM.
VICTOR BOORMAN

American Hat Store Bulletin
Having secured help we can now give two to six day service. Reblocking & Cleaning Hats, Gents' Felt Hats included, which is the shortest time possible that satisfactory work can be done in. We are now Clearing all Ladies' Summer Hats at Reduced Prices.
Special Little Chaps "Ra-Ra" hats **50c**

THE DISORDERS of the stomach are the natural result of a sympathetic reaction of that organ caused by disorders of the spinal nerves. In the adjustment of these disorders we bring about a normal and healthy functioning of the stomach.
We Succeed Where Others Fail.
DR. T. PETTERSONE
CHIROPRACTOR
435 George St. Phone 86J
Hours: 10.30-12, 2-4, 7-8

CITY AND GENERAL

DR. T. P. McCULLOUGH.
Eye, Ear, Nose and Throat Specialist. 166 Brock Street. Phone 36w.

NOTICE
WEST END BARBER SHOP AT 467 Elm street. Pre-War Prices. 26D—129—403

GEORGE SLOANE,
Carpenter and Contractor, 518 Chamberlain St. 'Phone 1043J. 26d-142-1518

NOTICE.
Having started a milk route I guarantee satisfaction. 'Phone 985-R12, for price. C. Deck. 3d-125-1667

Those requiring angling permits can obtain them by applying to J. Schoales, 118 Monaghan Road, City. 3d127 835

NOTICE.
Mount Hebron Encampment will meet Tuesday, May 31st. All officers and members are requested to be present. Royal purple degree will be conferred. W. Petrie, C.P.

DR. N. H. SUTTON.
Surgery—Room 113, Barrie Bldg., 312 George Street. Hours: 9-11 a.m., 2-4 p.m. Evenings and Sundays by appointment. Phone 131. Residence, 543 Park Street. Phone 1111j. d-tf

ROOFING.
British Columbia Cedar Shingles, "Eastlake" Steel Shingles and Corrugated Iron. Asphalt Slate and Ready Roofings for sale by Fred. H. Rowan, 271 McGill Street. Phone 851. d-tf

AUCTION SALE.
Household furniture, etc., for Mr. Singer, at his flat, No. 308 Charlotte street, on Monday, May 30th, at 1:30 p.m. No reserve, including new davonport, brass bed, range, etc. W. J. Hancock, auctioneer. 23-25-27-28

DONT DELAY.
We can give you better attention now than when the season's rush begins. Have your Furniture Re-upholstered better than new, with Finest Selections of Tapestries at Reasonable Prices.—The American Upholstering Co., 221 Hunter Street.—'Phone 697—Nights and Hol. 396. dtf

NOW
Is the time to order your winter supply of coal. We have all sizes in stock of the best and cheapest coal in town.
We have changed our office to 377 Bethune str. temporarily.
G. LOW & CO.,
Phone 697.

SOUTH END GARAGE.
All kinds of automobile repairs done to satisfaction. Body, mud guards and axles straightened; springs a specialty. All work guaranteed. South End Garage, corner Stewart and Townsend streets. Hurtubise Bros., Prop. Phone 1575 M. 6d128-1671.

USED CARS FOR SALE.
One light six Studebaker, new.
1 D 35 McLaughlin, 4 cylinder.
1 D 45 McLaughlin, 6 cylinder, Buick.
1 Ford Touring.
1 light Ford Truck.
See the above cars at the McLaughlin Garage, Water street. **A. Brown & Co'y,** Phone 126. 3d-127

CARD OF THANKS.
Mr. aond Mrs. Wesley Rose, Morrow street, wish to extend their most grateful thanks to Dr. W. D. Scott and Dr. Raymore Scott for their special atention. To the nurses and staff of the Nicholls Hospital for their kindness. To the Plumbers' Union, the congregation of St. James' church, also their neighbors and friends who sent flowers, fruit, candy, books and toys during Walter Rose's illness.

NOTICE.
Dr. J. J. Craig wishes to announce that the dental practice heretofore conducted by Drs. Wightman & Craig, at 146 Hunter street, will henceforth be carried on at the same place by Dr. Craig, with the assistance of Dr. A. A. Cameron.
The general pulic may be assured of the same careful and courteous treatment that characterized the former partners, Drs. Wightman & Craig. 26d-141-1495

TO-MORROW AT MURRAY STREET CHURCH.
Rev. C. H. Schutt, of Toronto, who was heard in the Coronation address at the closing of the B.Y.P.U. convention in Murray Street Baptist Church on Tuesday night, will be the preacher at the same church tomorrow morning. The pastor will preach in the evening, when the subject will be "Darkness and Its Deeds." The choir will repeat last Sabbath's music.

WE'LL WRECK RECORD PRICES FOR SATURDAY.

Good used records	40c to 50c
New Phonolas (lateral cut)	65c
New Columbias	85c
New Victors (2 dozen only)	85c
New Brunswicks	$1 to $2

We have all kinds of needles. Get a tube of our BEST polish for Pianos, Gramophones and good Furniture. Record Cleaners and Brushes in stock. Saturday 9 a.m., to 10 p.m. Nelson's Record Exchange, 332 1-2 George street.

NOTICE
A quantity of good second hand furniture for sale consisting of oak flat top desk and swivel chairs and four arm chairs in excellent condition; quarter cut oak round extension table and chairs, kitchen tables and chairs, rockers, commode chairs chiffoniers, dresser and stands, buffetts, sideboards, beds, camp beds, couch bed, buggy, sulky, child's fence, gate, and hammock and many other articles too numerous to mention. Evereything clean and in good condition at Mrs. Warren's Furniture Store, 219 Hunter stret. 2d 125 1686

DANCE AT CHEMONG.
Syncop Three will hold a dance Tuesday, May 31st, and every Tuesday during the summer. 3d127

MARK STREET CHURCH.
The morning subject will be "The Philosopher Looking for Jesus." The evening subject, "The Bartering of our Heritage."

THE LADIES' AUXILIARY
To the G. W. V. A. will hold a special meeting on Wednesday afternoon next, June 1st, at 3 o'clock in the G.W.V.A. Hall. Every member is asked to attend. 2d1261705

OPTOMETRY.
Martin J. Roche, Consulting Optometrist and Manufacturing Optician, Graduate Canadian Ophthalmic College. Eyes Examined. Glasses Fitted. 188 Charlotte street. 'Phone 422; r 950. t-t-s

AUTO FOR HIRE.
Country trips, pleasure driving, weddings, etc. Day or night calls promptly attended to. Trial solicited. Moderate charges. — **Robert Reid.** Phone 1766. dtf

NECESSARY.
"The Browns named their baby after Julius Caesar."
"Why, the crazy idea! What did they do that for?"
"Because he was born too late for them to name him before him.

THURSDAY HALF HOLIDAY.
The business offices of the following Optometrists will be closed on Thursday afternoons during the months of June, July and August:
A. A. Fowler, 373 George street.
W. H. Lacey, 410 George street.
M. J. Roche, 188 Charlotte street.
6d-129.

AUCTION SALE.
Household Furniture, etc., on Thursday, June 2nd, at the home of Mr. W. T. Elliot, 257 Stewart street. Entire furnishings, including Electric Washer, Electric Vacuum Sweeper, Refrigerator, Kitchen Cabinet, Dining-room, Parlor and 3 Bedroom Furnishings, China and Silver Ware, Bedding, etc., also 1918 Chevrolet Car in good condition.
W. J. HANCOCK, Auctioneer
4d-26-28-30-1

MOVING WEST?
Get special freight rate by having M. Rawlinson, Limited, Furniture Warehousemen & Shippers, 610 Yonge street, Toronto, ship your goods in their consolidated cars to Manitoba, Saskatchewan, Alberta, British Columbia and California.
9d s 110

CENTRAL PARK.
To-morrow night the first open-air Gospel Song Service will be held in Central Park at 8.15. Among the special numbers will be "Grace enough for me," by a mixed quartette; "Sweeter as the years go by," by G. W. Mulligan, and a number of hymns and choruses. Mr. Robt. McMurdo, of Chicago, will speak. The meeting will be dependant on the weather.

BRING YOUR OLD HAT.
And have it cleaned and re-blocked by the Dominion Billiard and Tobacco Co'y, 408 Geore street. We can give it a new lease of life and save you buying a new hat. Your old straw or felt hat can be made to look like a new one, for the small cost of from 35 to 75c. 'Phone 284, or call. We work quick. t.t.s.-tf.

REPEAT MUSIC.
A number of letters, postal cards, and telephone messages have been received by Mr. Huycke, the leader of Murray Street choir, requesting the repetition of the pieces presented by that choir on Sunday evening last. It has been arranged that this shall be done to-morrow evening. The Te Deum and "Lead, Kindly Light," with violin solo and obligato, were of specially high order. Forty-five voices were engaged in the work.

MOONLIGHT ON TUESDAY NIGHT.
The moonlight trips down the river are starting sooner than in the past and on Tuesday night the first for 1921 is being held by Trinity Citizenship Club. Those desiring to go should secure their tickets in advance at the Warne Drug Company and should be at the boat early as there promises to be a capacity crowd. A four-piece orchestra has been engaed to enliven the trip and there will be a well-stocked refreshment booth on board to satisfy all demands upon it.

S. A. NOTES.
The services over the week-end will be conducted by the corps officers, Adjt. and Mrs. Bunton. There will be the usual open air service tonight at which Mr. Martin Black, of Toronto, will speak. For years Mr. Black has suffered from a complication of aparently incurable diseases, and for many years led a very reckless life. He came in touch with Christian influences some time ago and was led to accept salvation. At the meetings held by the Bosworth Brothers in Toronto, when so many people were cured of physical ailments, Mr. Black had faith to believe that he too could be cured and to-day he is a perfectly well man. Come and hear his story to-night.

BIRTH OF SPECIAL ORDERS

DO ANYTHING TO PLEASE A CUSTOMER OF SEMI-READY.

The birth of the Semi-ready special order suit was caused by many customers saying:
"If you could give me that cloth in my size I would take the suit, for your garments fit perfectly."
To-day we can accept an order for any one of 300 cloth patterns and have a suit tailored to measure on a four-day schedule at the shops. Our photo-type measuring system gives the cutter the exact figure of the customer. Not a moment or motion is lost. Suits at $30 are shown, whilst the more expensive suitings can be seen, at Thornton Bros.' store on George street.

Looking in Advance

For that wedding in June you will want a gift of Silver or Cut Glass of the newest design.

Our June Wedding Gifts are on display and are very exclusive patterns.

"Our prices are very reasonable," and we will be pleased to show our Gifts.

Warne's
Jeweler
"DIAMOND HALL"
349 George St.

THE FINAL SUNDAY EVENING CONCERT

GOOD PROGRAMME HAS BEEN PROVIDED FOR TO-MORROW EVENING.

To-morrow evening will mark the final wind-up of the Sunday concerts which have become so popular during the last few months at the Grand Opera House. A good programme has been provided for this, the last of the series for this season.

Society

Mr. and Mrs. Hector Pidgeon, of Schenectady, N.Y., have returned ome after spending the holiday as guests of the former's uncle, Mr. George Pidgeon, 620 Aylmer Street.

Friends of Miss Pearl Carton who underwent a very critical operation four weeks ago at the St. Michael's Hospital, Toronto, will be pleased to hear her condition is slightly improved.

Col. W. N. Ponton, of Belleville, is the guest of his daughter, Mrs. R. C. Blagrave, at St. John's Rectory.

Miss Charlotte Greenwood, niece of Sir Hamar Greenwood, Chief Secretary of Ireland, is visiting her aunt, Mrs. Trebilcock, Homewood Avenue, City.

Mr. and Mrs. Will Eaton, of Youngstown, N.Y., Mrs. A. T. Mortimer and Miss Holmes, of Buffalo, and Mr. John Holmes of Peterborough, motored from Bualo and are visiting Mr. and Mrs. Holmes at Holmwood Hall, for a few days.

As a Wedding Gift to the June Bride nothing could be more pleasing.

The Roycraft series of oil colors offers a wonderful range of local subjects.

Now on exhibit in show windows of The Roy Studio, 140 1-2 Hunter street. 6d 130

Miss Jessie Powers, daughter of Dr. L. B. Powers, Port Hope, is visiting Mrs. J. H. Renwick, 567 Aylmer Street.

Dr. Malcolm McCulloch returned last evening after a month's absence in Boston, where he attended a post-graduate course on the study of the heart, carried on by the Harvard Medical College at hte Massachusetts General Hospital.

Mr. Fred. Rush is visiting his sister, Mrs. A. P. Drummond, New Hartford, N.Y.

WINNERS OF THE BLACK BEAUTY PRIZES

The contest which was announced this week at the Capitol Theatre in connection with drawings of 'Black Beauty called forth a hearty response from the school children of the city. Over 600 pictures were submitted from the girls and boys who had an idea of what the children's favorite would look like and the assembled drawings were judged at the Theatre this morning, when a large crowd of children attended the special matinee provided by the management. The first prize, $5, went to Richard Cowan, 292 London street, the second, $3, to Kenneth Brown, of 319 Park street, and the third, $2, to Margaret Denne, 113 Simcoe street. The judges were Miss Mamie McCarthy, Park street, teacher of art, Miss Mabel Dorman, one of the teaching staff of the South Central school, and Mr. Thornburg.

FASCINATING.

One of the most attractive features of Campana's Italian Balm is its perfume. Many ladies state that with an application of this wonderful complexion improver that no other perfume need be used. It has the fascinating blended fragrance of the purest flowers and balsams of the Orient. It is an inspiration in perfume, and imparts to the user an atmosphere of delicate distinction. Campana's Italian Balm gives the complexion a wonderful softness and fragrant attractiveness. Sold by all druggists, or a one-ounce sample mailed direct upon receipt of 15c.
E. G. WEST & COMPANY, Agents, 80 George Street, Toronto. He wants all the—C

FUNERAL TO-MORROW.

The funeral of Miss Molly Cahill, Parnell Street, will take place Sunday afternoon at 2.30 from the family residence to the Sacred Heart Church and thence to St. Peter's Cemetery.

A RECITAL

The recital given by the violin pupils of Miss Edwina Palmer at the Conservatory of Music last evening was a triumphant testimonial to the powers of the young teacher. An appreciative audience accorded enthusiastic applause to the different numbers on the well-rounded programme. The orchestra especially, composed of about a dozen little boys and girls, was very good. The small performers went through their pretty selections with the full, roundness of concerted tone, the strict attention to time and the watchful eye on the young leader's baton that is often disappointingly absent from the performances of older orchestral players. Miss Palmer has the true teacher's art of getting excellent results with no noticeable effort, and seems to be in perfect accord with her young students. In solos, duets and trios, the pupils gave evidence also of exceptional training and careful study, with that love of their music which the "king of instruments" invariably calls forth from its devotees. Some of the pieces seemed remarkably difficult for the youth of the performers, but double-stopping, pizzicati, harmonies and sustained playing in the higher registers seemed to have abcolutely no terrors for the little maidens and small men who did so well last evening. Two or three of the numbers were encored again and again, and repeated without hesitation and an entire absence of stage-fright. Several fine readings were contributed by Miss Helen Morrison. The programme was as follows: Poetic melody, "Sundown," by the Orchestra; two Gavottes, by Charles Liebers, "Cantelena," Miss Dorothy Fine, "Evening Song," Emmet McGarrity, Gerald Hutchinson, Eric Jones, "Melody," Emmet McGarrity, "Fantaisie Italien," Roy Rome; reading, by Miss Morrison, Poetic Melody, "The Moon so Round and Yellow," by the Orchestra; "Melody in F," Robert Cormack; "Barcarelle," Stewart Widdess and Leonard Grime; "Prayer," Walter Thorn; "Andante Religioso," Kathie Taylor; "The Broken Melody," Winnie Evans; "Minuet in G," Winnie Evans, Arnold Spencer, Kathie Taylor; "Mazurka," Arnold Spencer; "Air Religieuse," Harold Peace; "In Elizabethan Days," by the Orchestra.
Miss Dorothy Stuart made a very efficient accompanist for the children's orchestra.
The next of the series of recitals being held at the Conservatory of Music to close their season will be on Wednesday evening, June 1st, when the pupils of Miss Laura Newman and Mrs. Lenora James Kennedy will offer a piano and vocal recital.

HE WANTS ALL THE WORLD TO KNOW

THAT IT WAS DODD'S KIDNEY PILLS THAT HELPED HIM.

Mr. Alfred Labbie, Who Suffered From Rheumatism and Backache, Tells Why He Recommends Dodd's Kidney Pills.

St. Honore, via Armand, Que., May 27.—(Special).—Mr. Alfred Labbie, a well-known and highly respected resident here, is recommending Dodd's Kidney Pills to all sufferers from rheumatism or backache. He has a reason.
"I suffered from backache and rheumatism," Mr. Labbie states. "I spent much money on other remedies. But it was Dodd's Kidney Pills that helped me. I work now and I am well. That is why I would like all the world to know about Dodd's Kidney Pills."
Dodd's Kidney Pills are purely and simply a kidney remedy. They strengthen the kidneys and enable them to do their full work of straining the impurities out of the blood. Healthy kidneys make a healthy body.
Ask your neighbors if Dodd's Kidney Pills do not make healthy kidneys.

HORTICULTURAL SOCIETY HAS 285 MEMBERS ON ROLL

At the meeting of the Board of Directors of the Horticultural Society, with Dr. Middleton, President in the chair, a report on membership showed 285, which, in comparison with other centres is exceedingly low, and further effort will be made by the Directors in securing additional members.
It will be noted that the Government grant to the Horticultural Societies depends upon the membership, the advantage of which is gained by the membership and city in general. Owing to the considerable decrease in membership last year, the grant for he present year is less than one half of the previous year.
In considering the activities in beautifying the various sections throughout the city, arrangements were made to plant the two flower beds at Central Park and the two flower beds and lawn at the corner of Park and Reid streets. As soon as it is possible or the Board of Works to complete the necessary curbing at the South-west corner of Inverlea Park, the Society will arrange to plant that section.
The proposal to widen the Southwest corner of Burnham and Hunter streets was considered, and a resolution forwarded to the City Council endorsing this proposal and the construction of a triangular safety zone in the centre, and request that the beautifying of this triangular secion be placed under the supervision of the Society.
Particular commendations were made in connection with the tulip beds at Central Park, and it is the intention of the Society in any of its activities to make the best showing with the least possible expense, and it is hoped by the example set by the Society in beautifying the various sections of the city that the citizens in general will take an interest in the activities of the Society, and support it to the fullest extent by becoming members, and also in beautifying their own home surroundings.
Commendation were also made by the Directors on the changes which are being made at St. John's Church which in their opinion, can be made the most attractive church grounds in the city, and without a doubt they are endeavouring to secure the first prize in the church grounds competition.

A Gift of Irresistible and Enduring Charm
Your Photograph
THE ROY STUDIO
140½ HUNTER STREET
"The Photographer in Your Town"

Charming Millinery Modes

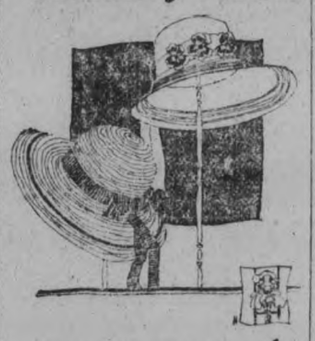

The Vanity
212 Barrie Building
Phone 1730J
Miss S. E. McKinnon — Miss L. A. Jobbitt

Something To Think About

A man's earning power depends upon his capacity. If there is a weakness anywhere it lessens the capacity. If it is eye weakness it is worst of all.

Fowler's business is to correct any eye weakness, and he guarantees satisfaction.

FOWLER'S
Registered Optometrists: Eyesight Specialists.
A. A. FOWLER, Phm.B.; J. E. FOWLER
373 George Street.

Coming Events

TO-NIGHT—Water Street Bowling Alleys.

LATE WANT ADS

FOR SALE — ONE OAK BEDroom suite, and Upright Nordheimer Piano in excellent condition. Apply No. 2 Fleming Place, after six o'clock. 3d 125 817

It is not good for man to be alone; that is why woman refuses to let him alone.

HELEN ELIZABETH KENNEY
MASSAGE,
Graduate McGill School of Physical Education.
Tel. 1613W.
NEURASTHENIA
t t s-123

EVEREADY DAYLO
The light that says "There it is!"

YOU need one of these hand electric light plants. It's foolish to motor without one. Foolish to *be* without one anywhere, any night. Think of home comfort and get one before dark. Many styles

E. L. PAYNE
Druggist

You Cannot Buy Another One

If your Automobile becomes useless because you have been careless and have not taken proper care of it, there is an easy solution of the matter—providing you have the money. You simply cast it to the "scrap heap" and purchase a new one.
If you do not take care of your Human Machine, and it becomes worn out, you CANNOT purchase a NEW one.
You should therefore take particular care of it.
Have it inspected and adjusted regularly by a competent human machinist. Be sure that the Spine, which is in every sense of the word your BACKBONE, is Normal. See that it is kept Normal.
Your Chiropractor is your Human Machinist. He understands the Spine thoroughly. He knows just where to look for the CAUSE of your trouble.
If there is Nerve Pressure preventing all-important vital force from flowing freely to the various organs, he relieves that pressure.
DON'T WAIT UNTIL YOU ARE REALLY SICK BEFORE YOU CONSULT A CHIROPRACTOR. KEEP YOU SPINE NORMAL, AND, BARRING ACCIDENT, THAT PRECIOUS HUMAN MACHINE OF YOURS WILL GIVE YOU GOOD SERVICE FOR MANY A LONG YEAR.

M. C. Goodwin D.C., Ph.C., Chiropractor
Palmer School Graduate
LADY ATTENDANT.
106-108 Barrie Bldg. Peterboro. Phone 431
OFFICE HOURS—10 to 12 a.m., 2 to 4 and 7 to 8 p.m. Office Closed Thursday Evening

PREPARE YOUR ADVERTISING COPY A DAY AHEAD.

The Evening Examiner

PROBABILITIES
Moderate winds, mostly north and east, fair and not quite so warm. Tuesday, a few scattered showers, but mostly fair.

VOL. XLIX No. 125 PETERBOROUGH MONDAY, MAY 30, 1921 PRICE THREE CENTS

COLLAPSE OF BOLSHEVISM IS REPORTED

A DIRECT MOSCOW DESPATCH SAYS LENINE ASKED ALL-RUSSIAN CONGRESS FOR RETURN TO CAPITALISM.

COMMUNISTS BANKRUPT

RIGA, May 30. — (Canadian Press.)—According to a direct Moscow despatch received to-day from independent sources, Nikolai Lenine, Soviet premier, delared yesterday that the Communist State was in complete bankruptcy and asked the presiding-officers of the All-Russian Central Executive Committee to approve an unlimited return to capitalism and the recall to Russia of the Constitutional Democrats and other parties to aid in rebuilding the State. The statements are unconfirmed.

CONSTABLE SHOOTS TO SAVE SHERIFF

FARMER, ALLEGED INSANE, HAD GUN AGAINST SHERIFF'S BREAST

OTTAWA, May 30 (Canadian Press). — A tragic shooting took place about five o'clock yesterday in the Township of Caledonia, some 17 miles from L'Original, when Constable Ernest Johnson shot and killed instantly Oliver George Sproule, farmer, aged 27 years, who is said to have been insane.

When Johnson took aim and shot Sproule had a loaded revolver against the breast of Deputy Sheriff S. W. Wright, who, with Johnson, had gone to arrest Sproule.

DROPPED DEAD AT HER CLOTHES LINE

MRS. P. MICKS, PRINCESS STREET, DIED SUDDENLY THIS MORNING.

While hanging out clothes this morning, Mrs. P. Micks, 243 Princess street, dropped dead from heart disease and was not found for some time.

An old umbrella mender, passing the house, first noticed Mrs. Micks lying on the ground, and notified Mrs. H. A. Bonney, a daughter of Mrs. Micks, who lives next door at 241 Princess street. Mrs. Micks, it is believed, had been dead some time before she was found.

Her husband predeceased her some years ago. She is survived by two sons one, David, at home. Mrs. Micks was 70 years old.

The funeral arrangements will later be announced.

MIGHT LOSE HIS WAY.

A tiresome lawyer ,in arguing a complicated case, had looked up authorities dating back to Julius Caesar.

He had dilated on his subject for more than an hour and a half, when he was pained to observe what seemed to him inattention on the bench.

It was as he had feared —his worship was unable to appreciate the nice points of the argument.

"Beggin your worship's pardon," he said, "but do you follow me?"

The magistrate shifted uneasily in his chair. "I have so far," he answered, "but if Ithought I could find my way back alone, I'd turn round now."

At The Theatres

ALLEN—Double Bill; Pauline Frederick in "Roads of Destiny", also "Love, Honor and Behave".
REGENT—"Rio Grande", from the celebrated play of the same name by August Thomas.
CAPITOL—Ina Claire in "Polly with a Past", also the famous Kiralfy children in their original

WEDNESDAY NIGHT.
MELODY FIVE DANCE AT CHEMONG PARK PAVILION.
2d-127-1738.

DANCE AT
CHEMONG
Syncopated Three will hold a Dance at Chemong
Tuesday, May 31
2d-127-1722

Scenes and Figures in the Recapture of Norman Garfield.—Pictures reproduced above were taken by a photographer at Georgetown, Ont., on Friday afternoon. At the top left is the Georgetown jail, in which the young murderer was lodged, awaiting identification. On the right is the flag station at Stewart-town, where Garfield was first spotted by two women and arrested later by their menfolk. Below, from left to right, are pictures of Mrs. Tracey, who shares the glory of the capture and incidentally the $1,000 reward. Next is her husband, Mr. Tracey, who slipped on the handcuffs; third is young Appleby, who "flopped" Garfield; fourth, Lawson, who sprang to Appleby's assistance, and fifth, Police Chief Melville, of Georgetown ,who clinched the capture by locking the bandit up and getting him idenitfied.

DEVALERA MET LLYOD GEORGE?

NO OFFICIAL CONFIRMATION OF REPORT, BUT PREMIER'S WHEREABOUTS OVER WEEK-END UNKNOWN.

WILD SCENES IN DUBLIN

LONDON, May 30. — (Canadian Press.)— The official residence of Lloyd George in Downing street has been inundated with requests for confirmation or denial of reports from Belfast that Eamonn De Valera and Premier Lloyd George had held a conference, but a definite "yes" or "no" to this query is being withstood. Those usually informed of the Premier's movements, however, have been unable to verify his whereabouts during the week end of May 21, which fact is leading some to believe that a secret peace conference between the Irish Republican leader and the British Premier may have occurerd then.

DUBLIN, May 30. — (Canadian Press.)—Wild scenes were witnessed here last evening shortly before the curfew hour. Stone throwing and shooting occurred between civilians and soldiers who were accompanying young women, the civilians trying to separate the girls from their military escorts. Several of the combatants were wounded.

The fatal shooting occurred in Anglesea. As a result of these disturbances there was extraordinary activity of police and cadets, and exciting hold-ups occurring on O'Connell street and O'Connell bridge. Descending from several lorries which accompanied an armoured car, a party of auxiliaries rushed about, hustling young women found on the scene. Women and children ran screaming from the locality. The streets were cleared thirty minutes after the curfew.

EDW. BROWN GETS 5 YEARS

FOR THEFT OF $21,000—PARTIAL RESTITUTION MADE.

TORONTO, May 30 (Canadian Press).—Five years in the Provincial Penitentiary was the sentence imposed to-day on Edwrad Morton Brown, foreign exchange receiving teller at the local head office of the Bank of Montreal, on his confession of stealing $21,000 from the bank.

Restitution to some extent had been made in the shape of some blocks of shares in Davidson and Sovereign Gold Gains, in which Brown was interested.

WANTED!
Contractors' Hoisting Engineer. Apply W. H. Yates, Construction Co., care of Filteration Plant. 3d-126-1690

NEW HEAD OF GRAND TRUNK BORN, EDUCATED AND RECEIVED EARLIER BUSINESS TRAINING IN PETERBORO

Sir Joseph Flavelle, Bart., who on Saturday was elected chairman of the all-Canadian Board of Directors of the re-constituted Grand Trunk railway, and who is likely to head the entire Canadian National Railway system when consolidation with the Grand Trunk is effected, was born and educated in Peterborough, and until 1887 was associated with his father here in the provision business.

Sir Joseph was born of Irish origin here February 15, 1858, the son of the late John and Dorothea Flavelle, and educated in the local Public and Grammar schools. After a brief period spent with his father in the pork packing and provision business he removed to Toronto in 1887.

During the 34 years since his removal to Toronto, Sir Joseph has made a phenomenal rise and has become known as a capitalist and philanthropist. During the war he was chairman of the Imperial Munitions Board and in 1917 was knighted for his services in this connection.

BRITAIN ASKS ALLIED ACTION

WANTS SUPREME COUNCIL TO MEET AT ONCE TO CONSIDER SILESIAN SETTLEMENT.

FRENCH WANT A DELAY

PARIS, May 30. — (Canadian Press).—A note from Great Britain received to-day, in reply to Premier Briand's recent communication with regard to the meeting of the Allied Supreme Council, insists on the desirability of a meeting of that body this week. Great Britain accepts the principle laid down by France of examination of the Silesian question by a special mission of experts but holds that the Council should meet first and not delay its session until after the experts have reported as France has suggested.

The British Premier in the communication advocates two meetings of the council, one to name a commission of experts and another later to hear the exports report and act. Mr. Briand will appear before Senate to-day where reparations questions are coming up in connection with appropriations for reconstruction work, former Premier Ribot is expected to take part in the discussion, which, it is believed, will develop into an attack on the cabinet. Therefore it is possible M. Briand may reply to Lloyd George that he will be unable to fix a date for the meeting in Boulogne until after the conclusion of the debate in the Senate.

THE MOONLIGHT TRIPS HAVE STARTED

One of the best Moonlights of the Year will be held by Trinity Citizenship Club, per steamer Stoney Lake, To-morrow Night. A Four-piece Orchestra has been engaged, and it promises to be an unusually pleasant trip. Tickets are for sale at The Warne Drug Company.

LET US HELP YOUR EYES
We do all that can be done in the way of proper glasses—do it carefully, conscientiously and reasonably. Never advise glasses unless a sure benefit will result. See W. H. Lacey, Optometrist, 410 George St

GOVT. REJECTS IRISH SCHEME

COLONIAL AUTONOMY FOR NORTH AND SOUTH WITH ARBITRATION OF DEBT APPORTIONMENT UNLIKELY.

PREMIER STATES STAND

LONDON, May 30. — (Canadian Press.)—Lloyd George announced in the Commons to-day that it was proposed to strengthen the Crown forces in Ireland and that a statement would be made to Parliament on the subject when arrangements were completed. He added that it was not intended to send reservists there. The announcement was made in answer to a question.

Replying to another question as to whether the government would adopt the suggestion of colonial autonomy for north and south Ireland and have the apportionment of national debt submitted to judicial arbitration, the Premier said that even if Parliament approved such a proceeding: "I have reason to believe it would not be accepted by the men responsible for the violence in Ireland, but on the contrary would be regarded by them as weakness on the part of the British government and encouragement to further violence."

Lloyd George said there could be no question of making good out of the British Exchequer the damage to the Dublin Customs House which he said was estimated at two million pounds. Under the law the loss would fall on the local authorities, but it would be within the powers of the southern parliament to make provision for meeting the loss wholly or in part.

SENTENCED TO BURWASH.

LINDSAY, May 30. — On the charge of the theft of automobiles and burglary at the store of Allan's, Ltd., at a special session of the County Criminal Court on Saturday Judge Swaze imposed a sentence of six months at Burwash on John Wallace and Gordon Henry.

These sentences are to run concurrently with those given by Police Magistrate Moore in the County Police Court a few days ago.

STAND BESIDE NOR. GARFIELD UNTIL FINISH

MOTHER AND WIFE OF PRISONER MAINTAIN DAILY VISITATIONS TO THE JAIL.

REGULATIONS STRICTER

WOODSTOCK, May 30th.—(Special to The Examiner.)— Firm in their determination to stand beside Norman Garfield until the end, Mrs. Garfield, the condemned man's mother ,and Kitty, his eighteen year old girl wife, in a spirit that is to be marvelled at, continue their daily visit to Oxford County jail. The movements of Mrs. Garfield and her daughter-in-law through the streets of the city are watched by all who are acquainted with them. Eyes sometimes with a tear follow them as they walk slowly to or from the prison. The girl wife and expectant mother talks more than the mother of Garfield in their walks.

The Examiner to-day saw Kitty Garfield at the Y.W.C.A. She was informed there that a reporter had seen Denton Garfield, brother of the condemned man, recently at Kingston penitentiary. "Did he say anything about Norman?" she inquired with just a touch of heat. When told that he had merely remarked that there were no bad feelings on the part of Denton toward his brother Norman, she replied firmly: "He ought to be ashamed of himself for doing what he did." "Norman," she said, "had never spoken of Denton nor had he written to him, or received word from his brother doing a twenty year term in Kingston penitentiary." She was asked how Norman was when she saw him yesterday. "He seems more worried," was the feeling reply, "and he did not talk much."

The family yesterday were required to talk to Norman over the head of a guard who sat directly in the door of the cell. They were even denied permission to kiss him goodbye, which particularly aroused the mother of the man who has withstood the ordeal with remarkable stoicism. "Surely they will let me kiss him good-bye.. If they don't they will have to tear me away from the bars.' And tears filled her eyes. They were not even permitted to shake hands with Norman, these regulations being enforced through the escape.

Baby clothes, the gift of women in the city, have been received by Kitty Garfield. They include long dresses, knitted jackets and two or three other small articles. One woman in the city even presented Kitty with some of the clothes worn by this woman's children. Despite the girl's condition and the expectancy of the arrival of the child next month, she appears in fair health, although it is said she remains particularly remorseful and untalkative to these in the assertion. Visitors to Mrs. Garfield and her daughter-in-law are few, although invitations to visit homes in the city have been fairly numerous. These are not accepted, however, and the only home they visit is that of Rev. Mr. Gaetz, where they often go for tea. When they visit the jail they usually pass along the same streets the shortest possi-

(Continued on Page 2.)

THE CENTRAL ONTARIO POWER SYSTEM MAY PROVE A "WHITE ELEPHANT" AT PRESENT RATES

PROVINCE PAID $2,700,000 FOR INTANGIBLE ASSETS WHICH NOW PROVE WORTHLESS AND SHOULD MUNICIPALITIES TAKE OVER THE SYSTEM THIS WOULD HAVE TO BE WRITTEN OFF AS A LOSS.

LEGISLATION PERMITTING TRANSFER IN EXISTENCE

(Special Despatch to The Examiner)

TORONTO, May 30 (Canadian Press).—What to do with the provincially-owned Central Ontario Power System is one of the problems that is receiving the careful attention of the Drury Government.

The Government finds that the system is not on a proper financial basis, and that unless rates are raised, it may become a white elephant. The Province paid $2,700,000 for intangible assets, which now prove to be worthless, and should the system be turned over to the municipalities that amount would have to be written off as a loss.

The system was purchased on the initiative of the Hydro Commission and the Hon. G. Howard Ferguson, but the former approved of the deal on the understanding that the debentures issued would be for forty years, instead of which they were issued for only ten years. So when they run out in 1926, it is expected that the annual interest at once will be increased by $300,000.

Th Hydro Commission submitted a bill for the taking over of the system from the Province, but it was found that this could be done under legislation already existing. There is no evidence that the municipalities are keen to assume the responsibility.

Another reason for th rejection of the bill is the fact that the Government is considering the question whether the Province should not take over the Chippawa Canal and the whole task of wholesaling power, leaving it to the municipalities and the rural power users to provide the local distribution systeus.

WAR CRIMINAL IS GIVEN SIX MONTHS

SECOND HUN ACCUSED OF CRIMES TRIED AT LEIPZIG.

LEIPZIC, May 30 (Canadien Press). — Captain Mueller, the second German soldier to be placed on trial charged with criminal acts during the war, was to-day sentenced to six months' imprisonment.

He was tried on the charge of having practised cruelties on prisoners at Flavy-le-Martel, a prison camp in the Aisne Department of France.

The State Prosecutor asked for a sentence of fifteen months' imprisonment.

PROSECUTE FOR TAPPING POWER

UTILITIES COMMISSION BRINGS ACTION AS WARNING TO OTHERS.

"Did fraudulently abstract, consume or use electricity, the property of the Peterboro Utilities Commission." This was the charge preferred against a local man by Homer O. Fisk, manager of the Commission in police court to-day.

Two years ago, according to the accused the wires leading into his house were tapped to run a 40 watt lamp and a 660 watt heater. In police court he said he did not think he was committing any wrong, but pleaded guilty to the charge.

The current tapping was first suspected by the man reading meters. He noticed the lamp burning but the meter did not show the usual registration. Then when the heater was found on and the meter still did not register the suspicions of the commission were aroused. An investigation showed the wires were tapped by the accused before they reached the meter.

Roughly speaking $25 worth of electrical energy must have been used by accused Mr. Fisk told the Examiner. The case was prosecuted as a warning to others, E. H. D. Hall, the Commission's scolicitor stated. The Commission did not want accused fined, he said, "The Commission does not want a precedent established. There will probably be other cases of the same nature and we don't want others who may be doing the same thing to think they can get off by paying a fine.

This is the first case of wire tapping which the Commission has prosecuted Mr. Fisk stated that there have been numerous cases reported but before the information could be secured the current stealing was discontinued.

Accused was allowed to go on suspended sentence after paying costs of $11.85 and agreeing to remove the device that was robbing the Commission.

MAJORITIES RISE IN BOTH RIDINGS

HANSON HAS 946 IN YORK-SUNBURY; BOUCHER 1,700 IN YAMASKA.

FREDERICTON, May 30 (Canadian Press).—Returns from Nortondale, which had been unavailable, thus completing the unofficial figures for the York-Sunbury bye-election on Saturday, make the Government party's majority 946.

The figurse are: R. H. Hanson 7,182, E. V. Stairs, 6,236.

MONTREAL, May 30 (Canadian Press).—With several polls in the outlying districts of Yamaska constituency still to be heard from, the majority of Aime Boucher, Liberal candidate, was this morning placed at 1,700.

Joseph Lambert, the Farmer candidate, polled so few votes that it is expected he will lose his deposit.

The remaining polls are expected to further increase Mr. Boucher's majority over his next opponent, A. A. Moudou, the Government candidate.

FINANCIAL AND MARKETS

TORONTO, May 30 (Canadian Press).—Business was very dull for the opening session of the week on the Toronto Stock Exchange to-day, and prices underwent no material changes. Most of the issues traded in displayed slightly weaker tendency.

Dominion Steel Corporation was firmer, advancing 3-4 to 32 on sales of fifty shares. C.P.R. opened strongly at 130, but sold off a point before the noon close. Brazilian lost a fraction at 31 1-2, while Mackay was steady at 75.

MONTREAL.

MONTREAL, May 30 (Canadian Press).—The local call market recovered from the dullness which dominated it during the first half-hour later in the morning, and most of the leaders were fairly active.

Abitibi was up half a point at 36 1-2. Brazilian remained unchanged. Brompton was down 1-4 at 35. Laurentide made an advance of a piont to 91. National Breweries was fractionally weaker at 54 3-8. Spanish River was down a point at 71, and Wayagamack a half point at 66 1-2.

MEMORIAL LECTERN UNVEILED IN CHURCH AT BELLEVILLE

BELLEVILLE, Ont., May 30. — At Christ Church, in this city, last evening, an oak eagle lectern, a gift from Mr. T. H. Marshall in memory of his wife; was dedicated by the Rev. Dr. Blagrave, of Peterborough, a former rector of the church.

MOONLIGHT
ST. JOHN'S PETERBOROUGH
GEORGE ST. WHARF
8.00 P.M.
ORCHESTRA
TICKETS, 25 CTS.
S. S. STONEY LAKE
WEDNESDAY
JUNE 1ST
ST. RAILWAY WHARF
8.30 P.M.
REFRESHMENTS

WORK WANTED

WANTED WORK BY FIREMAN pipe fitter or handy man. Apply Examiner for address. 6d 127 786

FURNACES CLEANED, CHIMneys or pipes. Apply 215 Carlisle. 'Phone 747W. 6d 129 826

LOOK HERE

YOUNG MAN WITH FIVE year store experience, wants a job. Apply 286 Edinburgh street. 6d 128 801

WINDOW CLEANING—BLINDS put up, carpets cleaned, windows cleaned. Apply 215 Carlisle 'Phone 747W. 6d 129 827

MONEY TO LOAN.

We have funds to loan on Real Estate Security at the lowest rates. GORDON & O'BRIEN. Phone 219.

DENTISTRY.

DR. J. F. O'BRIEN, Dentist. Office, formerly occupied by Dr McKenty, No. 370 George street. Open evenings by appointment.

OSTEOPATHY.

DR. BRUCE E. MARSHALL—Osteopathic Physician. Office, 242 Hunter Street. Hours, 9 to 11, 2 to 4 p.m., 7 to 8 p.m. Telephone 116W.

DRS. WALMSLEY & SETTLE—Osteopathic Physicians. Office in Sun Life Building, corner of Hunter and Water streets. Entrance, 124 Hunter street. Phone 649. Office hours, 9 a.m., to 6 p.m.

MEDICAL.

DR. BUCHANAN, F.R.C.S., Edinburgh, M.R.C., Eng., L.R.C.P., London. Eye, Ear, Nose and Throat Specialist. Hours: 9-11, 2-4 p.m., and 7-8 p.m. Phone 519. Office corner of Water and Murray Streets.

DR. E. E. HARVEY, silver Medalist, University of Toronto. Special attention to Diseases of Women and Children. Office hours, 1.30 to 6 p.m., 7 to 8 p.m. Phone 222. Office, 212 Brock street.

BARRISTERS AND SOLICITORS.

GORDON & O'BRIEN—Barristers, Solicitors Notaries. Money to loan on easy terms. Special attention to Patents and Trade Marks. Phone 219. G. N. Gordon, J. A. O'Brien. Mr G. N. Gordon will be in his office every Saturday to meet clients from 9 till 5, and occasionally Monday mornings.

S. T. MEDD, Barrister, Solicitor, Notary. Office over the Dominion Bank, corner of George and Simcoe Streets. Telephone No. 22. Private funds to loan at current rates upon easy terms.

C. R. WIDDIFIELD, B.A., Barrister, etc., and Solicitor for the City of Peterboro. Money to loan. Office, over the Bank of Commerce. Phone 550.

PECK, KERR & McELDERRY, Barristers, Solicitors and Notaries. Office, Water street, Peterboro. Money to oan at the lowest current rates of interest on easy terms of payment. E. A. Peck, F. D. Kerr, V. J. McElderry

O'CONNELL & CORKERY—Barristers Solicitors and Notaries. Money to loan at the lowest current rates of interest. Daniel O'Connell, John R. Corkery. Hunter street, two doors west of the Post Office.

DUMBLE & JOHNSTON—Barristers, Solicitors, etc. Office, over the Toronto Savings and Loan Company, George street. D. W. Dumble, K.C., W. Johnston.

A. E. DIXON, Barrister, Solicitor, etc. Office, corner Hunter and George streets. Entrance next to Madill's drug store.

HALL & HALL—Barristers, Solicitors, and Notaries Public. Hunter street, Peterborough, next to St. John's Church. Money to loan at the lowest rates of interest. E. H. D. Hall, Basil D. Hall.

MOORE & WEARING—Barristers and Solicitors, 403 Water street, opposite the Post Office. Money to loan at the lowest current rates of interest. Jos. Wearing, M.A.

R. R. HALL—Barrister, Solicitor, etc., Peterboro, Ont., Office corner of Hunter and Water streets, over the Canadian Bank of Commerce. Trust funds to loan on easy terms of payment.

JAMES FORDYCE STRICKLAND—Barrister, Solicitor, Notary Public. Money to loan, 124 Hunter street Peterboro. Phone 151.

ARCHITECTS.

W. & WALTER R. L. BLACKWELL—Architects. Office, Bank of Commerce Building, corner of Hunter and Water streets. Telephones, Office, 1300J, Residence, 1272.

W. H. BARRY—Architect. Plans prepared for Monumental, Commercial and Domestic Buildings. Office, 539 Gilmour street. Phone 557

Railway Time Tables

GRAND TRUNK RAILWAY.

(Corrected to Date.)

No. 96—8.10 a.m., for Port Hope and Toronto.
No. 95—8.20 a.m., for Lindsay, Blackwater Junction, Orillia, Midland, North Bay and Toronto.
No. 98—8.25 a.m., for Hastings, Campbellford, Belleville, and points on the Main Line east.
No. 371—8.30 a.m., for Lakefield.
No. 371—12.15 p.m., for Lakefield.
No. 92—12.04 p.m., for Lindsay, Port Hope, Toronto, Buffalo, making connection with International Limited, for London, Detroit and Chicago.
No 100—12.00 p.m. for Hastings, Campbellford and Belleville.
No. 95—5.40 p.m., for Lindsay, Orillia, Midland, North Bay and Toronto.
No. 94—9.10 p.m., for Port Hope, Montreal and Boston.
No. 99—8.19 p.m., for Lindsay.

CANADIAN PACIFIC RAILWAY.

(Corrected to Date.)

GOING EAST—
11.59 a.m.—Norwood, Havelock, Bonarlaw, Tweed, Perth, Smith's Falls, Kingston, Ottawa, Montreal and intermediate points daily. On Sunday this train proceeds east only as far as Havelock.
8.20 p.m.—Indian River, Norwood, Havelock and Tweed. Daily except Sunday.
12.18 a.m.—Havelock, Tweed, Kingston, Perth Smith's Falls, Montreal, St. John, Boston and New York. Daily except Saturday.
1.00 a.m.—Havelock, Tweed, Kingston Perth Smith's Falls and Ottawa. Daily.
GOING WEST—
4.16 a.m.—Myrtle, Toronto, Guelph, Goderich, Hamilton, Galt, Woodstock, St Thomas, London, Chatham, Detroit, Chicago and New York. Daily.
5.03 a.m.—Toronto, (Yonge street), Owen Sound, Teeswater and intermediate points. Daily except Sunday.
7.35 a.m.—Toronto Hamilton, Brantford Buffalo, Rochester, Boston, New York, Galt, Woodstock, London, Chatham, Detroit and intermediate points between Peterboro and Toronto. Daily, except Sunday.
9.35 a.m.—Bethany, Lindsay, Orillia, Port McNicoll and intermediate points. Daily except Sunday.
3.20 p.m.—Toronto, Hamilton, Brantford, Buffalo, New York, Guelph, Galt Woodstock, London, Windsor, Detroit, Chicago and intermediate points between Peterboro and Toronto. Daily.
6.50 p.m.—Lindsay, Toronto (Yonge Street), and intermediate points. Daily except Sunday.

CHILDREN'S AID SOCIETY
—of—
PETERBORO CITY AND COUNTY

For the Care of Neglected and Ill-Treated Children.

CHILDREN FOR ADOPTION.

G. W. POWELL,
Assistant Secretary and Inspector, 583 George street. Phone 1044W. Office Hours, 12 to 2 and 6 to 8 p.m.

NOTICE
To Horse Owners

The big Imp. Clydesdale Stallion, Baron Murray, by Barons Pride, will make the season of 1921 at "The Hawthorne Stables." Lot 14, Concession 8, Smith. Parties interested will do well to see this horse. Terms, $12.00, payable February 1st, 1922. For further information, apply to

ALLAN B. MANN,
Peterborough, R. R. No. 4. Ont.
3d-126

HOUSES, REAL ESTATE

FOR SALE — 3 LOTS ON Prince street south side. Cheap for quick sale. Apply 92 Aylmer street 'Phone 1505J. 6d 131 855

FOR SALE—8 ROOMED HOUSE large lot. $2800. For inspection apply 156 London street or 'phone 878. 3d 128 863

FOR SALE — IF YOU WANT A small farm good buildings and lots of fruit for a small price. Apply 493 Sherbrooke. 3d 126 819

FOR SALE OR RENT—A COTtage about four miles down the river. Apply 174 Douro street. 3d 128 852

FOR SALE—NEW HOUSE AND barn with two acres of good land. Everything in best of condition. Possession at once. Must be sold. Apply Box 865 Examiner Office. 3d 128 865

FOR SALE — 20 ACRES WELL fenced, 1 mile from city, kitchen garden and 12 acres in crop, good buildings, also stock and implements, round oak extension table, folding go-cart, parlor heater. Possession any time for particulars apply Box 846 Examiner. 6d 131 846

STONEY LAKE COTTAGE FOR SALE—SITUATED ON ISLAND No. 1 Burleigh Bay, between Stoney Lake and Lovesick Lake; close to Burleigh Falls and Rapids; finest scenery on lake, clearest water. Only a few yards to famous Burleigh Hotel and cottages, public telephone, garage, gas. Finest fishing and deer hunting. Seven rooms, four bedrooms, sitting room with fireplace and living room. Beautifully wooded, about two acres. Cottake furnished and price reasonable. Terms to suit. G. W. Hatton, Solicitor, Peterborough. 100-120-1222.

NOTICE

WILL THE PERSON THAT picked up the parcel on the C.G.E. car on Saturday night with Hargroves name on leave at 31 Mc Gill street or at the Examiner. 2d 127 1736

PUBLIC NOTICE

ALL KINDS OF PAPER HANGing and painting done. J. A. Smith, 'Phone 1214J. 6d 131 867

CAR WASHING

CARS LEFT WITH US WILL receive prompt attention. W. Chartren & W. cNoughton 268½ Chartte 6D—109415

REMOVAL NOTICE

JOHN VICTOR OF DUNCAN & Victor, painter and paper-hanger has removed to 148 Hart avenue, New Phone No. 1763J 6d 120 1676

DANCING

PRIVATE DANCING LESSONS at your home. All the latest steps taught in a few private lessons. For information and appointment. 'Phone 1088J or 563W. 6d 128 700

NOTICE

FORD CARS OVERHAULED and repaired work guaranteed. W. H. Peel, 225 Lake street. 'Phone 1288J. d3 128 851

WANTED

WANTED—TWO GENTLEMEN boarders. Apply 211 Stewart St. 3d 126 824

MATERNITY NURSE REQUIRed immediately. Apply Box 836 Examiner. 3d 127 836

WANTED — 2 GENTLEMEN Boarders or man and wife. May have board with private family. Apply Examiner for address. 3d 126 831

DOUBLE AND SINGLE ROOMS with board. 14 Murray street, (north end of Quaker Oats). 'Phone 1630W. 6d 130 842

WANTED TO RENT — BY young couple furnished apartment by June 1st. Central. Apply Box 850 Examiner. 3d 128 859

WANTED—ROOMERS ONE OR two gentlemen. Modern house in good locality. Convenient to centre city or C.G.E.; on car line. Apply Box 1717 Examiner or address. 3d 127 1717

FURNISHED ROOM WITH board 189 Romaine street. 3d 127 840

WANTED — LIVE POULTRY Highest market prices paid. Apply 520 Elm street or 'Phone 771 and we will call. 26d 144 723

WANTED—ROOM AND BOARD by two young men, preferrably in the vicinity of Charlotte street. Willing to room together. State terms. Apply Box 832 Examiner. 3d 126 832

WANTED TO RENT—A 7 OR 8 roomed house in good locality. Must have conveniences. Apply Mackey's Bread Limited 'Phone 509. 3d 126 823

WANTED—A GOOD USED CEdar canoe, also a punt. 'Phone 30. 3d 127 1708

HELP WANTED—Male

WANTED—A DELIVERY BOY for Edwards Meat Market 421 George street. 3d 126 822

MALE HELP WANTED FIREmen brakemen, beginners $200, later $300; no reduction. Railway Box 347 Examiner. 4ds 4dm 4dt 347

WANTED—BLACKSMITH. APpy Peter Hamilton Company. 3d 127 1692

LEARN BARBER TRADE — Few weks required, positions secured. Write for catalogue and full particuars. Moler Barber College, 198 Queen East, Toronto. 4d 127

EXPERIENCED AUTOMOmechanic. Must have had experience handling men. Reply giving age, references, number of years experience and whether married or single, to Box 1714 Examiner Office. 3d 127 1714

SALESMAN—A SELF-RESPECTing salesman, whose ambition is beyond his present place, might find more congenial employment with us and at the same time double his income. We require a man of clean character; sound in mind and body of strong personality, who would appreciate a life's job with a fast growing concern where industry would be rewarded with far above average earnings, married man preferred. Apply J. A. Sollitt, 204 Barrie Building. 6d 129 1670

FOR HIRE

CAR FOR HIRE

S. ARMSTRONG, 'PHONE 832. 6d 127 774

FOR HIRE NEW SEVEN PAScenger McLaughlin 1921 moden for Sunday and holidays, Chrestewing's and pleasure driving. Telephone—1052J. P. J. Carroll. 26D—130—429

FOR SALE

FOR SALE—100 FEET OF HOSE 508 Sherwood street. 3d 128 861

FOR SALE—A TROPIC RANGE Nearly new. Apply 204 Reid street 3d 128 1732

FOR SALE — BICYCLE FOR sale good running order. Apply 561 George street. 3d 128 864

FOR SALE—ONE AMES-HOLden Nobby Tread Tire 30 x 3 1-2 Brand new. 'Phone 1499M. 3d 128 1731

FOR SALE — COOK STOVE with hot water front, bed room dresser and wash stand. Call after 6 p.m. Apply Examiner for address. 3d 128 876

FOR SALE—A SMALL BOY'S violin and set of gas plates. Apply 266 McDonnell. 2d 127 873

FOR SALE — LAUNCH IN GOOD running condition; may be seen at Mark street wharf between 7 and 8 p.m. 2d127 869

FOR SALE—STEEL TIRE RUN about buggy, one light waggon, good delivery or gardening. Cheap Apply 536 Rogers street. 3d 127 834

FOR SALE — 1 AXMINSTER rug 4 yards by 5, also a clothes wringer. Almost new. 1512 Telephone. 3d 126 1660

FOR SALE—HE7N HOUSE. APply 243 McDonnel street. 3d 127 1701

FOR SALE — A PURE BRED Holstein due to freshen first of June. Mrs. Chas. Whatley south of May's School. 6d 131 848

SPIRELLA MADE-TO-MEASure Corsets, Mrs. I. Magee, manager 247 Park street. 'Phone 561 s 3mos. 8506

FOR SALE — GOOD SOUND driving or livery horse. If Mackey. 'Phone 985 ring 1-3. 3d 128 849

FOR SALE — QUANTITY OF inch pine lumber, all lengths 2 x 4 Scantling and 2 x 18 joist. Apply 182 Wescott. 2d 12 775

FOR SALE—DRY SLAB WOOD cut 12 inches, $5.00 per one horse load. 'Phone 1574W. 500 Gilchrist street. Prompt delivery. 26d 148 1631

FOR SALE — CREAM WICKER baby carriage with reversible gears. Apply 475 Park street. 3d 127 843

FOR SALE OR TO RENT—POssession in fall, 20 acres garden and fruit farm. Good buildings, etc. Close to Peterboro. Apply Box No 1710 Examiner. 6d 130 1710

FOR SALE—INDIAN TOURING motorcycle in good condition. Apply to Wm. Bishop, R. R. No. 8, Phone 13 ring 5. 3d 128 853

FOR SALE— THREE BURNER coal oil stove second hand bicycle, lacrosse stick. Apply 625 Chamberlain, Brownton. 3d 127 845

FOR SALE—A LADIES SILK suit and a voile dress for size about 38. Both in excellent condition. Apply Examiner or address. 1d 126 854

FOR SALE — TWO 5 GAL. crocks, 5 gal demijohn, ice cream freezer, two 3 tined hay forks, grain scoop, twenty yards union carpet, small tent and poles, 3 piece parlor suite, bed and springs, 2 mattresses and other articles. Address at Examiner. 1d 126 1718

Advertise in the Examiner

AUTOS FOR SALE

FOR SALE—ONE McLAUGHlin Buick truck and one Ford touring; both in good running order. Apply 183 Lock street. 'Phone 1088J. 3d 128 860

FOR SALE—GRAY DORT TOUR ing for sale. Apply 268 1-2 Charlotte street. 3d 128 874

FOR RENT

HOUSE TO LET—APPLY EXaminer for address. 3d 126 829

TO RENT — FURNISHED APT. for 3 months from June 1st; very central. Phone 424. 3d128 870

TO RENT—FOUR ROOMS CENtral locality. Apply Examiner for address. 3d 128 858

TO RENT — TWO LARGE rooms. Central unfurnished or partly furnished if desired. Apply Examiner for address. 2d 126 837

TO RENT— 3 ROOMS PARTLY furnished or light housekeeping Apply 485 McDonnell, or 'Phone 740J. 2d 126 844

TO RENT—ONE LARGE ROOM with board, suitable for two, in residental part and very central. Apply 273 Rubidge. 3d 128 847

TO LET — 2 LARGE BRIGHT furnished rooms with all convenience and board. Central. Apply Examiner for address. 3d 126 1674

TO LET — TWO FURNISHED rooms or light housekeeping. Apply Examiner for address. 6d 130 1707

FOR RENT—HEATED OFFICE on George street. Immediate possession. Apply 437 George street.

FOR RENT—HEATED ROOMS in Bank of Commerce Building Suitable for a bachelor. Apply 437 George street. dtf 3686

TO RENT—THREE OR FOUR unfurnished rooms; all conveniences. Apply 155 Stewart street. 3d 128 856

FOR RENT — FURNISHED OR unfurnished room to let with all conveniences in south end. Apply Examiner for address. 3d 128 850

FOR RENT — NICELY FURnished double front room. Suitable for business people only. Apply at Examiner for address. 3d 126 820

FOR RENT—HEATED OFFICE in Bank of Commerce Building. Immediate possession. Apply 437 George street. tf 2801

TO RENT—ROOMS, CENTRAL Apply Examiner for address. 3d 128 1735

TO RENT — MODERN HOUSE on Burnham street. Apply 586 Sherbrooke street. 5d 130 872

FOR RENT—TWO FURNISHED rooms with all conveniences for a couple without children. Apply 666 Downie street. 3d 128 875

HELP WANTED--Female

WANTED—A GIRL TO DO GENeral housework 452 Donegal street 3d 126 803

DINING ROOM GIRL WANTED at once. Apply American Hotel, 189 Hunter street. 3d 127 839

WANTED — A WORKWOMAN by the day. Apply 318 Elias avenue. d3 126 1673

FEMALE HELP — GIRLS WANTed at once, at the Albion Sweets. 390 George street. 3d128 868

WANTED—LADY CANVASSER. Apply at Examiner for address. 3d 126 821

WOMAN WANTED AT ONCE to do house work in family of three. Address Box 861 Examiner Office. d3 128 861

WANTED—FAMILY OF THREE adults. Neat reliable woman one day each week. 573 Homewood avenue. 1d 126 1723

WANTED — MIDDLE AGED housekeeper for country home at Bensford's Bridge. Apply Wm. Smith, R. R. No. 6, Peterboro. 6d 126 750

WANTED — AMBITIOUS WOman to sell Spirella Corsets. Small deposit required, refunded later in full. Apply Mrs. Stremes, Empress Hotel. 3d 126 828

SALESLADY WANTED

GOOD APPEARING GIRL WITH some experience preferred. Good steady position to right party. Apply H. Abramson. d3 128 866

WANTED—A WOMAN WITHout children or an experienced girl as housekeeper for widower. Good home. Apply Examiner for address. 3d 127 838

WANTED—A GIRL TO HELP with housework. Must be able to do plain cooking. One who can sleep at home preferable. Apply 532 Charlotte evenings. 3d 128 1727

WANTED AT ONCE — FIRST class dressmaker. Apply 'Phone 1597J. d3 127 1739

FOR SALE

7-Roomed Brick House—Modern, with furnace, large lot. Centrally situated. As the owner is leaving the city he is anxious to dispose of this property, which is offered for sale at a very reasonable price.

7-Roomed Brick House—Modern, large lot with stable. Situated in the south end. Possession can be had June 1st, 1921. Is offered for sale at a reasonable price and on good terms.

For inspection and particulars, apply

J. T. O'CONNELL & CO., 136 Hunter Street W., Peterborough, Ont.

EVEREADY DAYLO

The light that says "There it is!"

YOU need one of these hand electric light plants. It's foolish to motor without one. Foolish to be without one anywhere, any night. Think of home comfort and get one before dark. Many styles

E. L. PAYNE
Druggist

LOST

LOST—LADIES' BLUE COAT BEtween Peterboro and the 8th line 5 miles past Bewdley. Finder please leave at the Examiner office. 3d128 871

LOST—POCKET BOOK CONtaining sum of money on Saturday. Finder will be suitably rewarded if left at Examiner. 3d 128 857

LOST — ON MONDAY AFTERnoon, a calfskin leather pocket book Containing a sum of money. Finder will be suitably rewarded by leaving at Examiner office. d3 126 1632

LOST — LONG BLACK PURSE on South car betwen Romaine and Charlotte containing an amount of money. Finder will be suitably rewarded by leaving at Examiner. 3d 127 841

LOST—ON SATURDAY EVEning, believed to be on Hunter St. bridge, a pair of child's black patent leather pumps, with one strap, in box. Finder please leave at Examiner or 'Phone 1491J. 1d 126 1730

TENDERS WANTED

Tenders for Text-books and Supplies for the Public Schools and Collegiate Institute for the School Year September, 1921, to September, 1922, will be received by the undersigned until 12 o'clock Noon on Friday, 10th June.

Lists of Supplies required can be had at the Office of the Secretary Treasurer. Full particulars regarding Supplies will be given by A. Mowat, B.A., Inspector of Public Schools.

A Marked Cheque for $100.00 must accompany each Tender. The lowest or any Tender not necessarily accepted.

Secretary, Board of Education,
G. H. THOMPSON,
3d-26-28-30

We have received a Shipment of Nut and Stove Coal, which we will deliver direct from Cars, and so save you Cost of Unloading and Storing. Order at once if you wish to Save Money.

A Small Quantity of Kindling Wood left for Sale,

A. LOW & CO.
Temp. Office: 377 Bethune Street.
'Phone 697.

SUMMER WOOD

½ Cord 4ft. Hardwood $6.50
½ Cord 4ft. Mixed Wood, $5.00
½ Cord 4ft. Hemlock Slabs. $4.50
½ Cord 4ft. Pine Slabs $4.00

CUT SHORT.

½ Cord 12in. Hardwood.... $7.50
½ Cord 12in. Mixed Wood, $6.00
1 Load 12in. Hemlock Slabs $5.50
1 Load 12in. Pine Slabs.... $5.00
1 Load 12in. Cedar $4.00

H. H. DINSDALE
—'Phone 153—
Office and Yard:
191 CHARLOTTE STREET
261-140

STAND BESIDE NOR. GARFIELD

(Continued from page 1)

ble. While at home in the Y.W.C.A. they hold little conversation with other women. Mrs. Garfield remains mostly in the solitude of her room, where recently a visitor found her reading the Bible. "I am trying to find consolation in the Book," Mrs. Garfield is said to have remarked. "That is the only place to find it," was the reply.

Kitty, too, spends much of her time in her room. Before the escape of her husband she remained disconsolate and particularly sullen, often lying for hours on her bed. When she learned of the escape the news buoyed her up and as long as he remained at large her spirits were renewed in vigor. But at his capture she all but collapsed. She remains bitter in regards to Trixie Harkness, wife of Denton Garfield, and to-day received a letter from a friend in which was expressed varied opinions of her sister-in-law. Letters also received in regard to her husband, many particularly sympathetic.

Note—The month of June for Kitty Garfield, eighteen year old wife of the condemned Norman Garfield, will be filled with extreme hardship and sorrow. Her husband is to die on the second and her baby is expected some time during the month. Even the girl's birthday occurs on the 16th of the month.

POULTRY AND EGGS

BELL STRAIN ENGLISH white Leghorn hatching eggs. Special May price, $1.50 per 15. Infertile eggs replaced. R. Campbell, Keene. 12d 127 2w 22 642

FOR SALE—YEARLING HENS S. C. White Leghorn Ferris, 265-300 laying strain. Cheap Tamlin Incubator, 100 size $25.00, Wisconsin Incubator 120 size $10.00; Brooder $5.00. All good as new. F. Holmes, 116 Hilliard street. 'Phone 1494W

FOR SALE — 4 BREEDING pens, single comb, white, black and brown leghorns. A good chance if you want good stock. Need room for young stock. Ideal Poultry Farm, Concession street, S., Near Downers Corners. 6d 127 780

SITUATIONS VACANT

MAKE MONEY AT HOME—$15 to $60 paid weekly for your spare time writing showcards for us. No canvassing. We instruct and supply you with work West-Angus Showcard Service, 57K Colborne street., Toronto. dtf 730

AN UNEQUALLED OPPORTUNITY

Never will you have a better chance of getting your Furniture re-upholstered as cheaply as now. We have received a fresh line of Sample Tapestries at the most reasonable prices. By giving us your work you get all the material used at wholesale price. We also manufacture Chesterfield Sets to order.

THE AMERICAN UPHOLSTERING CO'Y.
221 HUNTER STREET.
Phone 697. Nights and Holidays 396

PAINTING

AUTOMOBILES AND CARRIAGES is my specialty. Experienced wookmanship guaranteed at reasonable Prices E M GREER., Cor. Charlotte and Aylmer Sts.

BARBEAU'S CARTAGE

All kinds of moving and carting by careful and experienced men. A new Motor Truck has been added to our equipment, which will enable us to give better service than ever to our patrons. Satisfaction guaranteed. No distance too far. New Furniture Van. Largest in the City. Household Effects moved with care.

A. BARBEAU

RELIABLE TIRE SHOP
Work Guarenteed
In addition to Tire and Tube Work
We Vulcanize Inter-Lining to Prevent Blowouts and Increase Mileage
W. JUNIPER, Prop.
Corner Charlotte & Aylmer Streets

Reliable Auto Repairing

Thorough work on all cars guaranteed. Specialties carbureter and ignition.

GRIMISON & WYLIE.
Curling Rink, - Charlotte St.
'Phone 832,

TORONTO LIVE STOCK

TORONTO, May 30 (Canadian Press).—Trade was slow. Quotations:

Heavy beef steers, $19.50; butcher steers, choice, 8.50 to $9.00; butcher cows, medium, $4.50 to $6.50; calves, $8.00 to $10.00; lamps, $15.00 to $18.00; hogs, fed and watered, selects $9.00.

2 HOUSES ON GILMOUR Street—for the Two. $5,650
1 House on Gilmour $7,000
1 House on Gilmour $3,600
1 House on Homewood $5,400
1 House on Homewood $6,000
1 House on London $1,400

By

T. WALKER & CO.
163 HUNTER STREET W.
'Phone 1002.

IS YOUR PIANO IN TUNE?

IF NOT, WHY NOT?

W. C. MORTON
EXPERT PIANO AND PLAYER PIANO TUNER
Heintzman Hall, Hunter Street
PHONE 253

FOR SALE

13-ROOM HOUSE, IN GOOD repair, electric light, gas, furnace, barn and lane. A bargain.

2 HOUSES IN EAST CITY. $2,500. Good repair.

1 8-ROOMED SOLID BRICK, large verandah, all conveniences; best view in city.

2 BEAUTIFUL LOTS ON HARVey street.

1 HOUSE AND STORE. THIS is a good chance for somebody to get in business. Good reason for selling.

ONE HUNDRED ACRES— Fifty cleared, balance good bush; could take two thousand cords of wood from it. Will exchange for city property or sell above at a bargain for quick sale.

B. B. MORDEN
242 DUBLIN STREET

Acme Taxi and Gasoline Station

We Deliver Gasoline or Tires etc. anywhere, anytime. For service call 1774, day or night.

GRAY & SMITH
184 Charlotte Street

We do not want all the business; but would like yours.

Look up the

DeLaval Sign
344 Water St.

MILKERS, SEPARATORS AND Engine, also motor and Engine oils. The milker that pleases the cow also three second hand De Laval Cream Separators for sale.

W. J. Cox, Agent
Phone 1088J

EDWIN ELCOME
TAXIDERMIST,
692 Harvey Street, Peterboro, Ont.
HEADS, BIRDS, FISH, ETC.
Mounted Artistically and Permanently.

No other birds than Owls, Hawks, Crows can be mounted at this season, unless they are accompanied by the number of the Permit, or an affidavit made out before a Justice of the Peace, stating the nature of the accident which killed them.

RUSTIC BIRD HOUSES FOR SALE.

THE Offices of this Company will be CLOSED on Thursday Afternoons during the months of June, July and August.

TORONTO SAVINGS & LOAN COMPANY
437 George Street, Peterborough

Office Hours—
9 a.m. to 4 p.m.

Saturdays—
a.m. to 5 p.m.

MAIL EDITION

The Evening Examiner

Use the Condensed Columns of The Examiner They Give Excellent Results.

PRICE THREE CENTS — PETERBOROUGH, MONDAY, MAY 30, 1921 — PRICE THREE CENTS

GOVERNMENT AND LIBERALS SPLIT BY-ELECTION HONORS

HANSON CARRIES YORK-SUNBURY FOR MEIGHEN AND BOUCHER WINS THREE-CORNERED EIGHT IN YAMASKA.

FARMER SWAMPED

FREDERICTON, N. B. May 30.—(Special to the Examiner).—Complete returns from the York-Sunbury by-election give Hanson, government, majority of 843.

FREDERICTON, N.B., May 30.—(Canadian Press).—Richard B. Hanson K.C., of Fredericton, candidate for the National Liberal and Conservative party, carried York-Sunbury on Saturday for the Meighen Government by a majority approaching one thousand against Ernest W. Stairs, farmer candidate. With one district to hear from the vote stood, Hanson 7, 170, Stairs 6, 207.

PIERRE VILLE Yamaska County Que., May 30.—(Canadian Press).— With figures subject to rvision, the Liberal candidate, Aime Boucher, took the Federal seat of Yamaska County, vacant through the death of Oscar G. Ladu by 1608 over A.A. Mondu, government candidate, while the farmer candidate, Joseph Lambert, was hopelessly outclassed polling approximately only 350 votes. The vote polled showed the keenness of the electors more than ninety per cent of the total ballots, numbering 8,300 being cast; women voting with the same intensity as men.

TRENT RIVER NEWS

TRENT RIVER, May 30.—Friday night was "Big night" again at the popular "White Hall Gardens", many coming from a distance. On the night of June 3rd extra attractions will be put on. A good time is expected.

Miss Rose Lawson, nurse-in-training at Western Hospital, Toronto, is at the parental home for the summer.

Miss Ida McLaughlin of Toronto is holidaying with her mother and sister on Browning avenue.

The coming event at Havelock on the King's Birthday, Friday, June 3rd, promises to draw a record crowd, weather permitting. Good horse races will be pulled off also lacrosse games between Campbellford and Havelock.

1,500 ROYALISTS RELEASED BY PORTUGESE AMNESTY

LISBON, Portgual, May 30. — (Associated Press.) — About 1,500 royalist political prisoners have been set free under the vote of general amnesty for all such men passed by Parliament recently. This vote was taken at the time when all Portugal was paying tribute to the memory of the unknown soldiers whose bodies were brought here for interment in the cathedral at Batalha.

Former Soldier Losing Figure

LONDON TAILORS SAY HE NOW RESEMBLES LETTER "S."

LONDON, May 30. Canadian Press. — The tailors say that the former soldier is losing his soldierly figure. His chest which in wartime was where a soldier's chest ought to be, has now slipped down to where it ought not to be, and his waist measurement has developed extensively. The result is that the beautiful figure of the man of 1919 has become rare and flatness and flabbiness, say the tailors, have taken the place of thinness and muscle.

"It makes my regimental heart many soldiers now carry thembleed to see the sloppy way in which selves," said one who served as a sergeant tailor in the war. "Look at that old tape measure hanging on the wall. Note the finger marks about the 32-inch line. That was the average measurement of the war waist. Compare it with the finger marks on this peace measure which shows that the present waist is from 36 to 40 inches. My customers used to be like the letterI. To-day they are like an S."

FLAVELLE NOW HEADS G.T.R.

EXPECFED TO BE OVER ENTIRE NATIONAL SYSTEM WHEN CONSOLIDATION IS EFFECTED

MONTREAL, May 30.—(Canadian Press).—Sir Jos. Flavelle was yesterday elected chairman of the reconstituted All-Canadian Board of Directors of the Grand Trunk Railway. Howard G. Kelly was reappointed director and president of the Company. Other directors elected were—J. N. Arcisse Dupuis, Montreal; E. L. Newcombe, K.C., Deputy Minister of Justice, Ottawa; and Alfred J. Mitchell, Financial Vice-President of the Canadian National Railways, Toronto.

It is further understood that when consolidation of the Grand Trunk and Canadian National Railways is finally completed, Sir Joseph Flavelle will be appointed chairman of the Board which will direct the management of the combined roads. It is aso stated that the new All-Canadian Board of the Grand Trunk is only temporary, to hold office until consolidation has been effected. It is thought, in consequence of these changes, that the Grand Trunk head quarters will be removed to Toronto with most of executive positions of the road concentrated at the latter city.

PROBABILITIES.

Moderate to fresh north-west to north winds, fair; a little lower temperature.

PRESCRIPTIONS NOT TO EXCEED FIFTY A MONTH

PHYSICIAN ISSUING MORE WILL RISK LOSING PRIVILEGE OF HAVING PRESCRIPTIONS HONORED.

NEW LICENSE BOARD ACT

TORONTO, May 30 (Canadian Press).—After 1st June Ontario physicians who issue over fifty prescriptions for liquor a month will do so at the risk of their privilege of having their prescriptions honoured.

The Ontario Board of License Commissioners on Saturday issued a new Act declaring that a survey of the average number of prescriptions issued by doctors of the Province indicated that a physician who follows the principle of giving liquor only in cases of actual medicinal need should not require to issue more than twenty-five a month.

The limit has been fixed at twice this amount in order to allow plenty of latitude.

BASEBALL SCORES

SATURDAY.

National.

New York	10	13	1
Nehf and Smith.			
Boston	7	13	5
Watson and O'Neil.			
St. Louis	8	17	3
Schupp and Dilhoefer.			
Chicago	7	8	2
Vaughn and Killifer.			
Cincinnatti	4	7	2
Luque and Winger.			
Pittsburgh	3	9	0
Carter and Schmidt.			
Brooklyn	15	19	1
Reuther and Miller.			
Philadelphia	3	12	3
Meadows and Bruggy.			

American.

Second Game—			
New York	5	13	4
Boston	6	12	1
Perriott and Smith.			
Oeschgere and O'Nill.			
Second Game—			
St. Louis			
Chicago			
Haines and Clemons.			
Cheeves and Killifer.			
First game—			
Philadelphia	1	7	1
Harris and Perkins			
New York	5	7	0
Mays and Schang.			
Second Game—			
Philadelphia	2	5	9
Rommell and Perkins.			
New York	6	13	1
Schwkey and Schang.			
Chicago	3	11	1
Detroit	11	18	0
Mulrennen and Yaryan.			
Sutherland and Ainsworth.			
Boston	4	9	0
Washington	3	6	1
Jones and Ruel.			
Johston and Brottem.			
Cleveland			
Mails and O'Neill.			
St. Louis.			
Boland Severeid.			

International.

Jersey City	4	11	4
Tecar and Freitag.			
Newark	3	9	4
Singleton and Withrow.			
Syracuse	4	9	2
Dodson and Gillam.			
Buffalo	5	9	0
Wore and Benngough.			
Toronto	6	11	1
Rochester	7	13	2
Winters and Devine.			
Morgan and Mattox.			
Reading	1	4	0
Baltimore	8	13	2
Fisher and Cotton.			
Ogden and Egan.			

SUNDAY.

International.

Rochester	4
Toronto	3
Jersey City	10
Newark	9
Buffalo	10
Syracuse	4
Baltimore	4
Reading	2

National.

Philadelphia	2
Brooklyn	1
Cincinnati	4
Pittsburg	3
St. Louis	6
Chicago	1

American

Cleveland	11
St. Louis	9
New York	9
Philadelphia	4
Detroit	3
Chicago	2
Washington	6
Boston	0

Eyelashes Are Now for Sale

LATEST INNOVATION IN FEMININE ATTRACTIVENESS.

NEW YORK, May 30. (Canadian Press.) Ladies' eyelashes have become salable articles. The dressing table in mijady's boudoir may now be adorned in addition to the numerous other things mere man is supposed to suppose are natural, with artificial lashes that paste on right over the regular ones.

This innovation of feminine attractiveness was on display here at the American Ladies' Hair Dressing Association Exhibition. Other nature savers included a half bobbed wig to cover the old fashioned long hair, thus relieving the necessity of cutting it. A parable in moving picture form was shown, demonstrating how a wife, who had lost her husband's affection regained it by re-juvenating her rose-petal cheeks.

EX-EMPEROR'S CHEF SEEKS WORK IN NEW YORK

NEW YORK, May 30. Canadian Press. Ludwig Urban, who carries credentials showing that he once prepared the food for Charles, former emperor of Austria, is now in New York looking for a job. Urban declared that even a chef suffered when an emperor was overthrown and he was able to travel only third class.

FARMER SAVES G.T.R. TRAIN DURING FLOOD

WADES THROUGH WATER SHOULDER DEEP TO FLAG ORILLIA TRAIN NEAR GILFORD SATURDAY.

TRACK WASHED AWAY

TORONTO, May 30 (Canadian Press).—For the second time within a period of a few months, quick thinking and courageous work on the part of farmers has saved Grand Trunk trains on the Midland Division from possible disaster, the latest occurrence being late on Saturday afternoon, when there was an unusually bad flood of water over the tracks, and when a train crew were warned o the condition by a farmer living in the district, who went to considerable trouble to save the crew and passengers from the threatened danger.

The location of the flood was between Gilford and Bradford, and the train from Orillia was in danger.

Owing to the heavy rains, portions of the track became badly flooded, and the engineer was surprised to see a farmer on the track just outside of Gilford flagging the train.

When the train was stopped, it became evident that the farmer had spared no trouble to warn the crew, as he had waded through the water along the track, which reached up to his shoulders.

So far as could be judged, big portions of the track had been washed out so that the danger was serious.

The train was re-routed through Georgetown.

SIR SAM UNDERGOES THIRD TRANSFUSION

OTTAWA, May 30 (Canadian Press). — Sir Sam Hughes underwent his third blood transfusion yesterday, and last night was reported progressing favourably.

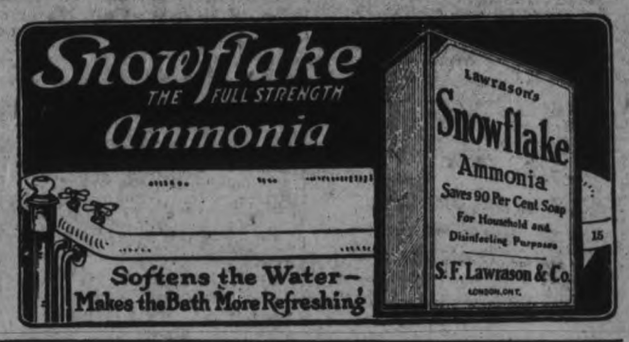

FIGHTING COCKS POPULAR IN IRELAND IN SPITE OF TURMOIL; POLICE MAKE RAID

DUBLIN, May 30. — Associated Press. In the midst of all the turmoil in Ireland, the popular but illegal sport of cockfighting is not being allowed to lapse. There has just been a great assembly of at least 1000 people in an island on Lough Neagh.

Some fights took place, but before they concluded 150 police succeeded in reaching the island. That ended the matches. The spectators were permitted to go free.

WORDS ARE SOFTER.

"What we want is action instead of words."

"Not always,' replied the umpire. "I much prefer a man who yells at me to one who throws a pop-bottle."

Every Merchant His Own Editor

A merchant talking with the writer said: "I consider my Daily Newspaper Advertising to be the most important thing I do each day. It is the only thing I do that the entire community are simultaneously informed about.

"I look upon my advertising space in a somewhat similar fashion, I imagine, to the way the editor looks upon the whole paper. He has so much space and so much copy to use. His job is to make his paper as interesting as he can, to as many people as possible.

"I haven't as much space as he has; therefore, it is doubly important to me to make my space more interesting than his space—IF I CAN.

"Hundreds of people come into my store whom I can never hope to meet personally. So I figure that the next best I can do is to give them a definite impression of my personality through my daily newspaper advertising."

The basis of successful advertising for any local merchant is disclosed in that conversation.

Reason it out.

Issued by The Canadian Daily Newspapers Association, Head Office, Toronto.

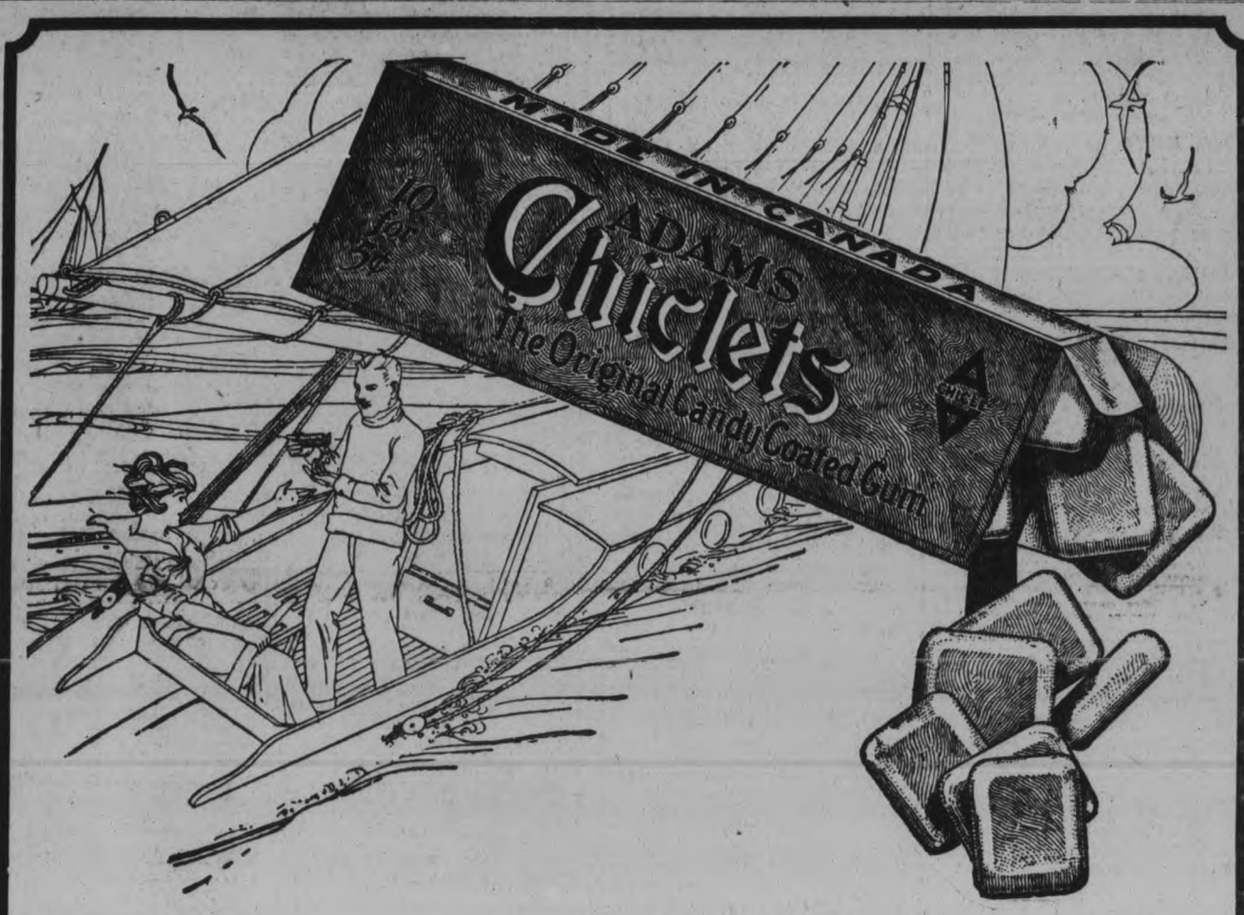

Refreshing as a Summer Breeze

Delicious candy-coated Chiclets add a new zest to sport—fit right in with youthful spirits and enthusiasm.

Fresh, fragrant Spearmint; refreshing, tingling Peppermint; luscious Tutti-Frutti — summer days and summer fun would be only half as good without them.

And they're good for you—good for teeth and nerves and digestion—good to allay thirst.

Adams Chiclets are "Really Delightful" anywhere—anytime. Sold by most stores, ten Chiclets for 5c.

—an Adams product, particularly prepared

Spearmint — In the GREEN cardboard packet

Tutti Frutti — In the PINK cardboard packet

Peppermint — In the YELLOW cardboard packet

Evening Examiner

PHONES—Editorial, 1401. Business Office, 1600. Private Branch Exchange to all Departments.

The Examiner is a Member of the Audit Bureau of Circulation.

The Daily Examiner, published every lawful evening by The Peterborough Examiner, Limited. Office, 419 George Street.

The Weekly Examiner, published Thursday Morning.

Daily Examiner by mail, $4.80 per year.

The subscription price of The Daily Examiner is $6.00 per annum; that of The Weekly Examiner, $1.50.

U. S. REPRESENTATIVES

Special U. S. Representatives, W. H. Stockwell, 439 People's Gas Building, Chicago, Ill.

New York—Chas. P. Miller, 225 Fifth Avenue.

Advertising rates on application.

R. M. GLOVER, Managing Director.

MONDAY, MAY 30TH, 1921.

THE CENSUS.

On Wednesday the work of taking the census will commence, and The Examiner wishes once more to impress upon its readers the importance of this collection of statistics and the desirability of answering the questions promptly and accurately, and thereby assisting in the undertaking. The list of questions is a lengthy one, but not many of them should present much difficulty, and the citizens are urged to have no hesitation in replying, being assured that none of the information so offered will be used to their disadvantage. Not even the Taxation Department of the Government is to be supplied with the statistics secured by the censors, nor will any personal matter be made public. The census takers are sworn to secrecy, and citizens need not have any qualms about supplying all the information asked for.

The taking of the census is no easy task, but the work can be made much lighter with the co-operation of the public.

THE RETROGRADE SENATE.

The Senate has once more demonstrated that it is an enemy to progress and a drag upon the advancement of Canada. The action of the Upper Chamber in killing the Bill creating a National Research Institute shows how little in touch are the Senators with the needs of the Dominion. Here was a measure that had been unanimously endorsed by the House of Commons. Government, Liberals, Progressives, and Independents are approving of the principles of the Bill and appreciating the necessity of such an institute if Canada was to keep pace with other countries along the lines of scientific discovery and investigation. But the irresponsible Senate shutting its eyes to the unquestionable advantages to be obtained from the Bill, calmly killed the measure. Unfortunately, in this case at least, the deliberations of the Senate do not, as a rule, appear in the newspapers, so that the reasons for the rejection of this legislation have not been made public. They would have made interesting reading.

THE SCOTTISH FOOTBALLERS

From Peterborough, as from every centre in Ontario, football enthusiasts travelled to Toronto on Saturday to see the game between the Scottish professional team that is now touring Canada and a picked eleven from the various Toronto teams. It was a great day for many a Canadian citizen born across the seas.

A love of sport is one of the most valuable assets that the men from the British Isles bring with them to their adopted country. They speedily interest themselves in our hockey and baseball, but to many of them football is the best game of all, and their interest in it is a tie that binds them firmly to the land that gave them birth. They have implanted the game firmly in Canada, and enjoy the various fixtures in the local leagues, but ever have they a longing to see the famous professional organisations in action, and always do they follow with keen interest the scores of th Old Country Leagues.

It is no wonder, then, that the coming to Canada of the Scottish team has resulted in new attendance records for football in this country, and to a great revival in popular interest.

THE INEVITABLE END.

The manner in which Norman Garfield was captured shows the folly of attempting to prey upon organised society. Mr. Tracey, the elderly township clerk, who organised the little posse which took the escaped murderer into custody, is probably the ordinary sort of everyday citizen who would hesitate to do anything to contribute towards the death of a fellow human being. And yet he went out and captured Garfield just as he would have capturd a fox that was after his chickens, because he knew that such a man at large was a menace to the public safety. He had no ill feelings towards the escaped prisoner, but he knew that such a man was too dangerous to be allowed his liberty, and accordingly he made plans to apprehend him. It is because the feeling that animated Garfield's captors is to be found everywhere that robs the criminal of any chance of being ultimately successful in his undertakings. The man who deliberately adopts a career of crime should know that there is only one possible end to that career. Organised society is too strong for any combination of criminals.

LLOYD-GEORGE AND POLAND

In a recent interview, Premier Lloyd-George is reported to have expressd the opinion that his policy with regard to Poland and Upper Silesia had been accorded practically the unanimous support of public opinion in the United States. The accuracy of this judgment is, however, questioned by influential newspapers, such as the New York Times and the New York Tribune, representing both of the main political parties. In their view the weight of evidence is all the other way, so much so that the Tribune editorially observes that it is hardly necessary to argue that American opinion does not look with favour on the sacrifice of Polish interests in Upper Silesia to German interests. This Republican newspaper contends that the British Premier's anti-Polish policy has worked injuriously to Poland, and, unfortunately, obstructed a fair peace settlement. It ran counter to the promises made to the Poles, and the Tribune holds that all this unhappy Silesian aftermath, involving grave dissensions among the Allies, is due to the Premier's success in obtaining the reversal of the unanimous findings of the Polish boundary commission.

These findings, assented to originally by the British representative, recommended the allotment to Poland of Dantzic, most of Posen, and the eastern section of Upper Silesia. When Premier Lloyd-George objected to the cession of Dantzic, the Tribune recalls, the British member of the Commission presented a brief countering and refuting the Premier's arguments. It did not avail, however, to remove his objections, and President Wilson's surrender on the point of Dantzic was deplored by his expert advisers.

Professor Lord, chief of the Polish Division of the American Peace Commission, and Dr. Isaiah Bowman, the chief territorial specialist, in the chapters contributed by them to Colonel House's book, 'What Really Happened at Paris," show how little they were in sympathy with Mr. Lloyd-George's efforts to weaken the strength and security of the new Polish nation. The Tribune contends that the withholding of Dantzic crippled Poland to begin with, and that withholding the eastern section of Upper Silesia will still further reduce her resources and her economic independence.

It is difficult to understand why the British Premier should have so stubbornly refused to accept the original proposals made by the boundary commission except by assuming that he feared to create another Alsace-Lorraine grievance in eastern Europe. Perhaps, too, he may have been influenced by a desire not to make Poland too strong, an attitude not compatible with the idea that the recreation of that state would provide one of the keystones in the plan of European defence against the recrudescence of German imperial aggression and a possible future alliance of Germany with Red Russia. Sympathy in Great Britain has always been on the side of the Poles, and the liberation of Poland was universally approved. But whatever his reason was, Mr. Lloyd-George maintained his stand and the problem must be settled under the provisions of the Treaty of Versailles.

Secretary of State Hughes, in his reply to the Polish Government, makes the United States' position perfectly plain. He declares the question to be one of purely European concern, and that the United States will adhere to its traditional policy of non-interference, and he has so instructed the American representatives on the Supreme Council, the Reparations Commission, and the Council of Ambassadors. — St. Thomas Times-Journal.

EDITORIAL NOTES.

The City Council has earned the gratitude of the sporting fraternity by deciding to build a board walk from the steps leading down from the Ashburnham Bridge to the entrance to Riverside Park.

The Government broke even in Saturday's double-header, to put it in baseball parlance.

Mr. Mondou will not have to worry about how far he should go in supporting the Government. The electors of Yamaska decided that question for him.

The presence of the Knights of Columbus here to-day is another recognition of Peterborough's importance as a Convention City.

Many figures are being published to show how much further a dollar will go this year than last. But the trouble with many people is they haven't got as many dollars as they had this time last year.

Some people believe too much and others not enough.

ECZEMA You are not experimenting when you use Dr. Chase's Ointment for Eczema and Skin Irritations. It relieves at once and gradually heals the skin. Sample box Dr. Chase's Ointment free if you mention this paper and send 2c. stamp for postage. 60c. a box; all dealers or Edmanson, Bates & Co., Limited, Toronto.

In their thousands, men are turning to this new razor of precision—

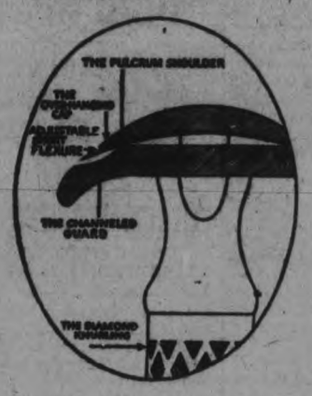

The New Improved
Gillette Safety Razor

Uses the same fine Gillette Blades as you have known for years—but now your Blades can give you *all* the luxury of the finest shaving edge in the world. Identify the New Improved Gillette by its

Fulcrum Shoulder
Overhanging Cap
Channeled Guard
Micrometric Precision
Automatic Adjustment
Diamond Knurled Handle
Diamond Trademark on Guard

Finer Shave—Longer Service
More Shaves from your Blades

In SILVER *and* GOLD
Shaving Sets and Traveler Outfits
$5 *to* $75

PATENTED: CANADA, AUGUST 31st, 1920

Alexander Graham Bell, the great Canadian inventor, will always be given the credit for the telephone. Bell's work superseded the efforts of Page, whose research was advanced in 1837; Bourseul in 1854; and Reis about 1860. In 1878 Bell's transmitter was itself superseded by Hunning's "granular carbon transmitter"; since perfected by A. C. White, whose "solid back transmitter" has practically displaced all earlier forms.

MOST inventions develop slowly. Here a little detail. There another—and so on, until you can hardly tell when the perfected device finally took shape.

Here in the New Improved Gillette is one of the startling exceptions.

At one stroke—*micrometric precision*, exact to 1/1000 inch, and these three fundamental discoveries, the Fulcrum Shoulder, Overhanging Cap and Channeled Guard.

The result of the unequalled Gillette experience and resources, developed by nearly 20 years' service to the shaving needs of every civilized people on the surface of the globe.

Even measured against your old-type Gillette, the New Improved Gillette Safety Razor represents an advance of 75% in shaving comfort and efficiency.

To the man who has never used an old-type Gillette, we say this:

Compare the new Improved Gillette with any shaving method or device you know now.

It opens up an entirely *new era* in shaving — the era of *precision*, of exact and predictable results.

It is worth any man's money—no matter how attached he may be to his old-fashioned razor or old-type Gillette.

NOTE.—*The Gillette Company assumes responsibility for the service of Gillette Blades when used in any* GENUINE *Gillette Razor—either old-type or New Improved Gillette. But with* IMITATIONS *of the genuine Gillette, it cannot take responsibility for service of Blades.*

The New Improved
Gillette
SAFETY RAZOR

MADE IN CANADA — TRADE Gillette MARK — KNOWN THE WORLD OVER

Gillette Safety Razor Co. of Canada, Limited - - Montreal, Canada

849

WISE AND OTHERWISE

Summer is here, and so are the fish and golf liars.

We would rather live next door to a pessimist than a pianist.

Our idea of tough luck is a bank demanding identification when you aretrying to cash a cheque in a town where you owe a twenty to the only man you know.

Thoughts for which we would pay more than the traditional penny include those of Canadian and American railway managements about W. G. McAdoo.

Porcelain money is soon to be circulated in Guatemala. Fancy a Guatemalan citzen dropping his "roll" on the sidewalk, and seeing himself go broke!

The first two baseball games look as though the Petes intended to keep the "out" of Peter-out-boro this summer

A French scientist has defined a new disease, "graphomania," a desire to write which cannot be suppressed. We would suggest that he examine the former members of Woodrow Wilson's cabinet.

A feautre of the convention of the Bootleggers' Protective Union which is to be held here next month, will be a special musical program, including a solo by Toper Redbeak, "The Face on the Bar Room Floor."

Amateur—Did you see my impersonation of you?
Actor—I did.
Amateur—Well, what did you think of it?
Actor—My boy, one of us is rotten.

The Chicago school superintendent who recognizes "It don't" and "It is me," as correct forms, and still pretends to have English taught in his schools, reminds us of the story of the little boy, who was viewing a circus menagerie with his mother. Noticing a particularly large elephant, the boy exclaimed, "Say, ma, ain't that a h—— of a big one!" The mother slapped his face vigorously. "How many times must I tell you not to say 'ain't'?"

FRENCH IMPORTS RISE, WHILE EXPORTS DECREASE

U. S. Atache at Paris Reports Construction Inactive.

WASHINGTON, May 30. —(By Canadian Press.)— In his monthly cable review on economic conditions in France the U. S. Commercial Attache in Paris, says that imports are increasing and exports decreasing. There has been a notable decrease, however, in the imports of raw materials. General building and construction activities remain comparatively inactive, although special activity is noted in the construction of lower priced dwellings and hydro-electric projects.

IMPORTED TOBACCO.
Long Filler
NO SCRAPS-NO CUTTINGS
4 For 25 cts

PETERBORO AUTO AND TAX LIVERY

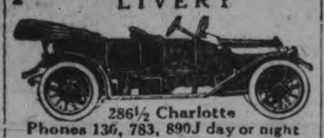

286½ Charlotte
Phones 136, 783, 890J day or night
Drivers—W. J. Clancy, H. Stinson, M. Dutch Pammott, J. Drummond
CARS WASHED AND STORED

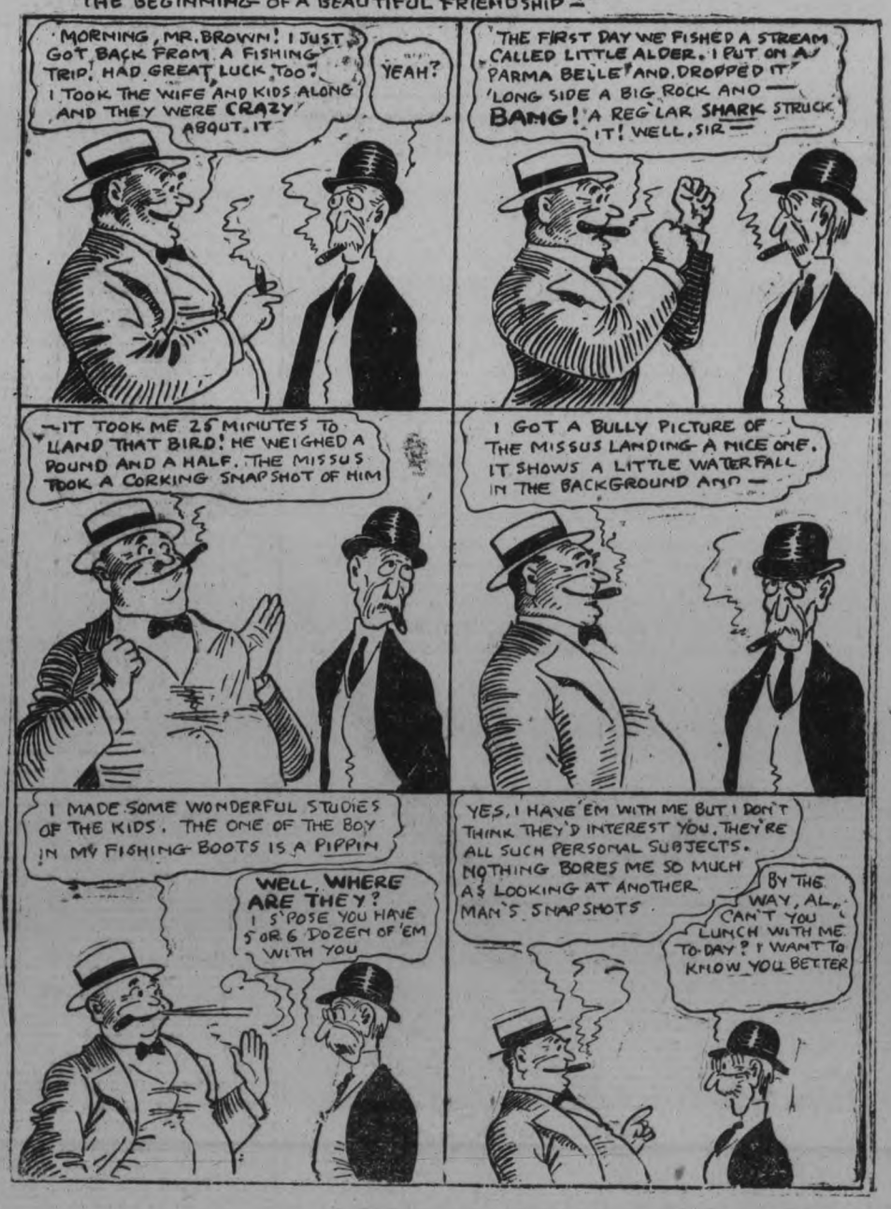

ANNOUNCING

Brunswick Week

Beginning Saturday morning and continuing all next week, music dealers all over Ontario will celebrate "Brunswick Week," during which you will have an opportunity to see the

Phonograph's Secrets Revealed

In our showrooms will be presented an exhibit of the various exclusive features that have combined to make the Brunswick "All Phonographs In One." You are cordially invited to

SEE THIS EXHIBIT

It entails absolutely no obligation and you will certainly be interested in seeing the

All-Record-All-Needle Ultona
All-Wood Oval Horn
Silent Brunswick Motor
Automatic Stop Tone Modifier, Etc.

And, above all, hear the Brunswick play all records as they were *made to play.*

SPECIAL OFFER

$10 CASH

During Saturday and any day next week you can purchase ANY Brunswick Phonograph on the special Deferred First Payment plan, through which you pay only $10 of the FIRST payment NOW another payment in thirty days and the balance in easy monthly amounts, spread over one year. This offer is good for

ONE WEEK ONLY

HEINTZMAN HALL

Royal Bank Building - Hunter Street

LOVE!

By KATHERINE MOORE

I INVITE AN OLD CHUM TO VISIT.

Chapter 62.

The Russells had put an end to the relaxation of going to the movies so I could not turn to that source of comfort. I did not sleep as well either and the added strain was racking me terribly.

One morning I received a letter from my old college friend, Dorothy Hudson. "Dearest Noreen:" she wrote; "can't you run up here and spend a week with me? The family are all going off bathing and we can have the 'ranch' to ourselves. It'll be just like old times. Forget you are married and come along. Leonard will love you twice as much when he gets you back."

The letter was so characteristic of Dorothy. She always had that irrepressible indifference about everything. She was too spontaneous and modern for Leonard, and he had never been able to understand her.

But I could not be as sure as Dorothy that Leonard would love me more when I got back. I had no intentions of putting him to the test.

I sat down and wrote at once that I would be unable to accept. I had just about finished the letter when I suddenly decided to ask Dorothy to visit me instead. I added another page to the letter and ran out to the post-box on the corner and mailed it.

I had been alone too much. I just had to have someone to talk to.

I was in bed when Leonard came home that night so I had to wait until the next morning at breakfast to tell him.

"Dorothy wants me to come up and stay with her for a week while her family is away," I said, hoping—foolishly perhaps—for a different kind of answer than the one I got.

"Why don't you go?" he spoke without looking at me. Of late Leonard had developed that detestable masculine trait of reading the newspaper at the breakfast table. Now he seemed to be deeply interested in something he was perusing.

At first I had dreaded telling him I had invited Dorothy to spend the week with me. Now I found pleasure in doing it.

"Because I've invited her to come here instead," I answered calmly, watching his face.

"All right," he said, apparently indifferent to whether she came or not. Something about the way he said it bothered me. He closed the newspaper folded it carefully and slipped it down in his side pocket. He did not kiss me good-morning. He had neglected to do so very often of late.

Well, I had invited Dorothy and it was too late now to tell her not to come. I would have to go through with it. I even found pleasurable anticipation as I looked forward to her visit. We could go out and do things together. It would be such a relief to have someone to talk to.

Of course I had no intentions of saying a word or in any way letting Dorothy know about Leonard. That was something I would always hide within the innermost recesses of my own heart. That was my tragic secret and only in desperation and when I found I could bear it no longer would I disclose any part of it to the world. I prayed fervently that I would be spared the necessity.

The next day I received a telegram from Dorothy, saying she would be "tickled" to come and would arrive some time the following afternoon.

I thought it just as well not to speak again to Leonard about it. He knew that she was coming and I would just let him come home on Tuesday night and find her. I hoped he would not be rude or too unfriendly.

Tomorrow—Leonard Keeps Late Hours.

HOW YOUNGSTERS DO LIKE MOIR'S!

BUT big sister doesn't scold very much for she knows they are pure and wholesome and just as good for kiddies as for grown-ups.

MOIR'S LIMITED - HALIFAX

R. H. COLEMAN, Agent,
418 Victoria Park Avenue,
Toronto, Ont.

MOIR'S Chocolates

CITIZENS SHOULD ASSIST POLICE

CHIEF THOMPSON MADE GOOD IMPRESSION IN ADDRESS IN WINDSOR.

(From the Border Cities Star)

Chief of Police Daniel Thompson made an excellent impression in his interesting address before the Border Chamber of Commerce yesterday. It was the first opportunity that many of the members had of meeting Windsor's new chief constable. The head of the police department made several excellent points in his talk, among them the following:

A good and efficient police force must have the co-operation of the citizens it serves.

Citizens must not hesitate to give the police information that will lead to the conviction of wrongdoers.

The policeman is the friend, not the enemy, of youth.

His hearers yesterday were particularly struck with Chief Thompson's plea for co-operation by citizens. The chief let it be known that there was a tendency locally against furnishing the department with information necessary to facilitate its work in tracking down offenders. He promised that where secrecy was desired the names of persons giving information would be treated confidentially, but, he added, why should any citizen hesitate to appear in court against an accused person? Mr. Thompson argued, in so many words, that it is the duty of all good citizens to assist the police in every possible way in bringing criminals before the bar of justice and seeing that they are given their just deserts.

Chief Thompson said that he had always been interested in young men and he wanted every young man given a fair chance to make good. He related one or two incidents to show how youth, properly advised and properly treated, would succeed in spite of early difficulties. The policeman, he wanted it known, should be regarded as the friend, not the enemy of youth. The chief has the proper idea. Efficient, tactful police officers can do wonders in keeping boys and young men from going wrong. A kindly word here and a bit of advice there will often produce just the result desired.

Puff balls sometimes grow six inches in diameter in a night.

CAMPBELLFORD GARDEN PARTY

I.O.D.E. TO HOLD IT ON JUNE 15—REV. J. J. BLACK AT METHODIST CHURCH.

CAMPBELLFORD, May 30.—Miss Jessie Taite, of the Albert College staff, spent the week end with her friend, Miss Winnifred Armstrong, B.A.

The engagement is announced of Jerrine, second daughter of the late J. B. and Mrs. Ferris, Campbellford, to Mr. T. J. Kern, of the staff of the Standard Bank, Vancouver. The marriage will take place quietly in June.

The I.O.D.E. executive met on Saturday and decided to hold a garden party on the evening of June 15th on the spacious grounds of Dr. Macoun, Frank street. The ladies are anxious to make this garden party unique in the line of attractions, etc., and further particulars will be given later.

Rev. J. J. Black, of Burnbrae, preached a very earnest and inspiring sermon last evening in the Methodist church from 1 Kings, chap. 20, verse 28, "Because the Syrians have said, "The Lord is God of the hills but he is not God of the valleys, therefore will I deliver all this great multitude into thine hand, and ye shall know that I am the Lord.

The regular meeting of the Mission Band will be held this afternoon at 4.30 p.m. in the schoolroom of the Methodist church. The annual election of officers will take place.

Rev. H. S. and Mrs. Bennett and Miss Verna Shore attended the Baptist Young People's convention held in Peterborough last week.

Next Sunday morning the Masons will attend divine service in the Methodist church, and the Girl Guides will atend the evening service in a body.

LOCAL MARKETS

GRAIN.		
Fall wheat, bush	$1 50	
Marquis wheat, bush	1 45	
Spring wheat, bush	1 40	
Bran, wholesale	31 25	
Shorts, wholesale	33 25	
Peas, bush	1 75	
Pastry flour, wholesale	5 00	
Bread flour, wholesale	5 25	
Bread flour, retail	5 50	
Flour, retail	5 75	
Oats	40	
Barley, per bush	70	
Buckwheat	70	
VEGETABLES.		
Turnips, peck	20	
Potatoes, wholesale	25	
Potatoes, bag	80	60
Potatoes, peck	20	25
New potatoes, peck	25	
Beets, peck	10	
New beets, bunch	30	30
Parsnips, peck	15	20
Celery	05	35
Lettuce	10	30
New cabbage, pound	4 00	
Beans, bush	40	
String beans, lb	25	
Onions, 4 to 6 lbs. for	30	40
Tomatoes, lb	15	25
Cucumbers	10	
Horse radish, bunch	50	
Endive, lb	25	
Artichokes, each	25	
Artichokes, each	15	
Green peppers, each	10	25
Head lettuce	15	
Sweet potatoes, lb	40	
Onions, peck	1 50	
Onions, bag	30	
Carrots, peck	10	
Carrots, new, bunch	05	
Cooking onions, lb	15	
Bermuda onions, lb	10	
Radishes	05	
Parsley	40	
Egg plant	20	
Spinach, lb		
Asparagus, bunch	15	25
HIDES AND WOOL.		
Cow hides, heavy	05	
Cow hides, light	05	
Horse hides	2 00	2 50
Calf skins, veal	15	
Calf skins, kips	12	
Sheep skins	50	70
Lamb skins	40	55
Fine wool	15	
Medium wool	12	
Coarse wool	03	
DAIRY PRODUCTS.		
Creamery butter	30	35
Dairy butter, lb	32	
Oleomargarine	35	
Eggs, wholesale	24	28
Eggs, retail	30	33
Shortening, lb	16	19
Lard, per lb	19	25
Cheese, lb	38	40
New Cheese	25	40
FRUIT.		
Bananas, dozen	40	60
Navel seedless oranges, doz	25	
Florida oranges, dozen	30	60
Lemons, dozen	30	80
Grapefruit, 3 and 4 for	25	
Grapefruit, large, each	20	
Cocoanuts	15	
Apples, peck	50	1 00
Ben Davis, bbl	5 00	
B.C. apples, box	4 25	4 50
Smyrna figs, per lb	30	
Cooking figs, lb	18	
Dates, lb	18	
Mixed nuts	30	
Strawberries, pint box	25	35
Strawberries, quart box	50	55
Pineapples	25	40
FISH.		
Steak cod, lb	15	
Salmon snacks, lb	15	
Salmon snacks, lb	35	
Pink Salmon	18	
Oysters, quart	1 50	
Boasters, each	05	
HAY.		
Hay, ton	27 00	
Hay, baled	36 00	
MEATS.		
Geese	40	
Veal, lb	20	40
Beef, lb	10	40
Chicken, lb	40	45
Live hogs	8 50	
Dressed hogs	18 00	
Lamb	35	40
Bacon	55	65
Pork	25	40
Mutton	10	35
Sausages	20	24
HONEY.		
Comb honey, lb	30	40
White clover honey, lb	28	30
Honey, buckwheat lb	23	26
WOOD.		
Mixed wood, cut, cord	13 00	
Hardwood cut split cord	15 00	17 00

COAL STRIKE IS THROTTLING MANY BIG INDUSTRIES

LACE AND HOSIERY FACTORIES IN NOTTINGHAM MAY HAVE TO CLOSE.

NOTTINGHAM, May 30.— (By Canadian Press.)— The coal strike is having a serious effect on the two leading industries of Nottingham; lace and hosiery. Several factories have already closed down and unless there is a settlement of the strike in the near future other factories will be forced to close down for lack of fuel. In the month of March there was a general feeling of improvement in these industries and the coal strike came just at a time when the lace and hosiery trades were making preparations for extending their operations, and thus furnishing work for many who are now out of emloyment.

THE WEATHER

The heat on Sunday was oppressive, although as a matter of fact the thermometer did not rise very high, the highest being 82 degrees in the shade. The air, however, was very moist, which caused the heat to be severely felt. In other words, the humidity was high. On Friday, the 20th, we had it up to 91 degrees. The heat on that day was not felt so much because the air was dry. A few days previous to that date we had it 86.—W.P.

The Good Maxwell

MAXWELL

The good Maxwell offers a value in economical transportation that is appreciated by busy men and women. They readily see that it earns its way by the savings it makes.

Maxwell Motor Co. of Canada, Limited, Windsor, Ont.

Touring Car - $1135 Coupe - $2050
Roadster - - 1185 Sedan - 2200

All prices f.o.b. Windsor, subject to current Government Tax

Gillespie Garage, 378 Aylmer Street
Phone 950

Maxwell

WRIGLEY'S

"After Every Meal"

Get thrice-daily benefit from this low-cost aid to appetite and digestion

It keeps teeth white breath sweet and throat clear

Makes your smokes taste better

And Only 5c

B20

The Flavor Lasts

Better desserts when you use

Borden's EAGLE BRAND Condensed Milk

IF BACK HURTS USE SALTS FOR KIDNEYS

Eat Less Meat If Kidneys Feel Like Lead or Bladder Bothers.

Most folks forget that the kidneys, like the bowels, get sluggish and clogged and need a flushing occasionally, else we have backache and dull misery in the kidney region, severe headaches, rheumatic twinges, torpid liver, acid stomach, sleeplessness and all sorts of bladder disorders.

You simply must keep your kidneys active and clean. The moment you feel an ache or pain in the kidney region, get about four ounces of Jad Salts from any good drug store here, take a tablespoonful in a glass of water before breakfast for a few days and your kidneys will then act fine. This famous salts is made from the acid of grapes and lemon juice, combined with lithia, and is harmless to flush clogged kidneys and stimulate them to normal activity. It also neutralizes the acids in the urine so it no longer irritates, thus ending bladder disorders.

Jad Salts is harmless; inexpensive; makes a delightful effervescent lithia-water drink which everybody should take now and then to keep their kidneys clean, thus avoiding serious complications.

A well-known local druggist says he sells lots of Jad Salts to folks who believe in overcoming kidney trouble while it is only trouble.

JUNK

HIGHEST PRICE PAID for all kinds of Junk, Second-hand Clothes, Boots and Shoes; also Live Poultry.

PETERBOROUGH RAG AND METAL CO., 433 Chambers St. 'Phone 49W and We Will Call.

CHINA PAINTING
Mrs. Langley McCarthy
TEACHES BISCOFF'S NEW AND BEAUTIFUL WORK IN CHINA PAINTING.

TELEPHONE 790
WHEN YOU WANT YOUR
PIANO & ORGAN TUNED
Player-Pianos a Speciality
ALL WORK GUARANTEED
W. H. Cunningham, 560 Weller St.

SUMMER DRESSES

FOR WOMEN, MISSES' AND CHILDREN

The Big Bargain Feature for the Last Day (To-Morrow) of our Popular Month-End Sale

These are not ordinary Dresses, every one is new, some are exclusive models. Others in the lot have two or three colours of a style but no two are exactly alike. The Women's and Misses' Dresses are in Voile, Linen, Swiss, Organdie, Chambray and Gingham. A complete range of sizes to choose from. The Children's Dresses are in Chambray and Gingham, in sizes to fit ages 2 to 14 years. This is one of the greatest opportunities you've ever had to choose from in Summer Dresses

There is a wide price range to choose from in Women's Dresses, every one a bargain, at $5.00, $6.00, $8.00, $10.00,$12.50, $15.00, $16.50, $18.00, $20.00, $22.50 $25,00, $28.00 up to $39.75.

The Children's Dresses range in price from $1.75, $2.25, $2.50, $2.75, $3.00 up to $5.00.

RICHARD HALL & SON LIMITED

WILL FINISH CHIPPEWA JOB BY SEPTEMBER

SIR ADAM BECK SHEPHERED A PARTY OF NEWSPAPER MEN THROUGH CANAL ZONE.

NIAGARA FALLS, Ont., May 28. —"Get through on time? Of course we'll get through." There isn't a man on the great Hydro-Electric Development, from the chief hydrualic engineer down to the lowliest Polack concrete puddler who doesn't swear to it. To-day Sir Adam Beck took a party of newspapermen, together with Mr. P. W. Ellis and Mr. George Wright, of the Toronto Chippawa Development that is to give Ontario ultimately half a million additional horsepower, and in every section of the work the men in charge and the workers under them gave the same confident answer to the pressing question.

The present stage of the vast undertaking, and the rapid progress being made by the never-ending labor of the day and night shifts, seems to put beyond doubt the completion of the work sufficiently to supply power by the beginning of September next. At that time two big 55,000 horsepower generators will be ready for operation, giving the Hydro--Electric Commission at once 110,000 horsepower with another 55,000 within the next few months.

To-day's survey of the work began at the power house at Queenston, which incidentally, does not bear even a scar from the recent fire. Here work is proceding swiftly and surely. All the concrete work on three generator pits has been completed and concrete was being poured into the fourth.

Generators in Place.

The two generators scheduled to operate by September were already partly in place and highly skilled workers were hard at it installing the immense valve that control flow of water through the Penstock. Sections of the Penstock for No. 1 generator were already in place and the big cut into the rock face of the 300 foot cliff was ready to receive the 12 foot steel tubing for the first generator. The power house when completed will house nine generators and will be sixty feet in length. From the power house the party went up to the forebay where a tremendous concrete work is under way. Here within a few feet of the face of the cliff are being built concrete buildings that will carry the water into the penstocks for the 300-foot drop to the power house below. While only a portion of the power house is being completed at this time, all the concrete work at the outlet of the forebay is being finished. The outlets not immediately needed will be shut off at the lock gates.

Well up to Schedule.

Engineers in charge stated that work on the forebay was about 60 to 70 per cent. completed. In view of the fact that perhaps 40 per cent. of the concrete work has been done in the last month, it appear that this part of the big scheme is well up with its schedule. The rock walls of the forebay itself and now being sprayed with granite, a cement preparation that will prevent erosion from the seepage of water through its surface.

The party was taken along the route of the Canal, a large proportion of which has already been lined with concrete. The operations of the sandsucker Cyclone, which is cutting a way through the soft earth section near the inlet, were also inspected.

Everywhere in the Dominion

JELL-O

is "Canada's Most Famous Dessert"

Made at Bridgeburg, Ontario

WHAT THORNTON SAID

ABOUT SEMI-READY SPECIAL ORDER SUITS AT $30.

'An exact reproduction of a hand-tailored coat is the Semi-ready bench-tailored suit — only one gets the benefit of a wholesale efficiency system in the latter.

"Journeymen tailors who have attained a higher skill make the $30 custom-made suits which we are selling—suits made to measure after the order is sent in on our photo-type measure forms. These give the cutter an actual picture of the customer.

'One can have a choice of 300 different patterns in the more expensive worsted and serge weaves," said Harry Thornton, of Thornton Bros.

EGGS AND POULTRY

Toronto firm, jobbing specials 31, extras 31, firsts 30 seconds 25, Montreatl unchanged. Liverpool cable 28, egg market firmer and advancing, spot prices Irish 18/ Danish sixteen 19/, supplies decreasing.

SHE WOULD WALK THE FLOOR HOURS AT TIME

Toronto Woman Was in Terrible Health Before She Began Taking Tanlac—Now Feels Just Splendid.

"I am now enjoying good health or the first time in years," said Mrs. George Bathgate, 17 Bellair street, Toronto, Ont., "and I owe it all to Tanlac.

"For four years my stomach was so out of order everything I ate formed gas and bloated me up so I could hardly get my clothes on. I had acute pains in the pit of my stomach that just seemed to go clean through me. My sufferings were such at times that I had to use hot applications to get relief. I had no appetite and could only eat the lightest foods. My nerves were shattered and at night I walked the floor for hours trying to get so I could sleep. My head ached like it would burst and frequently I was taken with such a swimming in the head I nearly fell. I got to be terribly weak and while trying to do my housework would often have to quit and lie down.

"But I improved steadily almost from the first dose of Tanlac, and now am as well as I ever was in my life. I have a ravenous appetite, and never suffer a particle from indigestion, headaches, nervousness, dizziness or any other trouble. I am so much stronger it never bothers me to do my housework now. I never get tired o telling my friends about Tanlac."

UNAWARE OF BROTHER'S BREAK FOR LIBERTY

Detnon Garfield, Serving 20 Years in Penitentiary, Will Not Be Told.

KINGSTON, May 30. — Denton Garfield has nt obeen told of the escape of his brother, and will not be told. As is generally known by everyone, it is against the rules of the penitentiary to impart any information to convicts, and the mere suggestion that he would be told is absolutely unfounded. Unless news is brought to him through some underground leak, he will remain in ignorance of the escape of his brother, as not the faintest official inkling will be made to him.

NEW FISHING LAW.

A new fishing law has been passed in New York state under which it will be lawful to take from the St. Lawrence river pickerel fifteen inches long, with the limit at fifteen. Previously the law allowed the taking of pickerel not less than twenty inches, and the limit was twelve instead of fifteen.

HOUSE WARMING AT NEW RESORT ON PIGEON LAKE

NUMEROUS PARTY FROM TORONTO, DETROIT AND WINDSOR AT "KARWATHA INN" OVER WEEK-END.

Spick and span from the efforts of a corps of painters and cleaners, "Kawartha Inn," the new summer hotel on Jacob's Island, Pigeon Lake, owned and conducted by Edward G. Huff ,formerly of Peterborough, now of Detroit, was thrown open by Mr. Huff to a visiting party of prominent Detroiters, Windsorites and Torontonians, with Peterborough and Bobcaygeon also represented, on Friday, and it will doubtless be with reluctance that the numerous party will leave the hospitable abode to-morrow morning. It was a kind of house-warming party, and to say that it was an enjoyable affair in every way is to use a very mild term. A private railway car carried the twenty-five or so business and professional men from Windsor to Bobcaygeon, where they were met Friday by the large launch belonging to the hotel and taken to the island, six miles south on Pigeon Lake. Here they were the guests of Mr. Huff, who proved himself a more-than-attentive host in every regard and with indoor and outdoor sports (not of a very strenuous character it must be admitted), which included boating and fishing such as the Ontario Game and Fish laws permit at this season— hooking mudcats—the week-end passed all too quickly. William (Bill) McElroy, of Windsor, once of Peterborough, was one of the leaders in the party, while one of the leaders in the party. The genial owner, the manager, R. F. Dennis, of Chicago, and the hotel staff, spared no efforts to make the "stag" party a pleasant one and kind memories of all the all-too-short stay at the beautiful Pigeon Lake resort will be retained by each of the guests.

"Kawartha Inn" is a delightful summer resort on a lake that has been till now somewhat neglected in the matter of accommodation for summer visitors. No longer is this true. On June 1 the resort opens, prepared to accept a limited number of guests, with the capacity placed at fifty, through the desire of the proprietor to maintain only first-class service.

The Hotel Manager.

An experienced hotel manager, R. F. Dennis, of Chicago, where he was associated with the Virginia Hotel, is in charge for the summer, and it is felt that those who haunt the lakes in the summer will take kindly to the new establishment. "Kawartha Inn" was, before Mr. Huff purchased it, the summer home of a wealthy American family and was finished in de luxe fashion. It is situated at the point of Jacob's Island, overlooking the water in three directions. It is built in the English plan, is finished throughout in Georgia pine, with hardwood floors, has electric lights, tub and shower baths, long distance telephone and in every way is as complete as a well-appointed city residence. This year the house was completely renovated, repainted and the furnishing completed. Several boats have been provided and there is now every facility for boating and fishing. A powerful launch has been added to provide a direct motor boat service to Bobcaygeon for arriving and departing guests. A bowling green is contemplated and will add another attractive feature to the resort. An excellent bathing beach in which young and old can besport themselves with equal safety, enhances the enjoyment facilities and followers of Isaac Walton will find fishing in Pigeon Lake unexcelled in any of the Kawarthas. Nimrods in autumn can find duck shooting in the feeding and breeding grounds in Pigeon Creek and the hotel is expected to be a favorite resort for gunners.

The bracing air on Jacob's Island is conducive to good health and incidentally hearty appetites, and the fact that most of the food will be fresh from the farm on the island, should endear it as a summer locating-place to lovers of wholesome food, tastefully prepared, however epicurean they may be. The island is one of the largest in the Kawartha Lakes. There is 108 acres, a considerable portion of which is ideally wooded. Jacob's Island is a suitable haven for persons recovering their health or suffering from hay fever or asthma, as it is one of the highest points in the Kawartha Lakes. Situated but 14 miles from Peterborough it is within easy access of the city and the new summer resort is a splendid addition to the houses that serve the summer colony on the Kawartha Lakes and which is maintaining a superior service do much to "boost" Peterborough as the hub of a tourist Mecca besides enduring the financial reaping enjoyed by the city during the summer months.

ARCHDEACON DAVIDSON MEETING WITH SUCCESS

Fellowship Banquet in Midland District Was Largely Attended.

A number of the Anglican community from Midland attended the fellowship banquet and social held by the Church of England congregation at Waverley. Ven. Archdeacon Davidson, forward movement commissioner for this diocese, who has done such a remarkable work in Pentang, Wyebridge and Elmvale parishes, was in charge of the proceedings, and a thoroughly enjoyable evening was spent by everyone present.

After the banquet an informal fellowship meeting was held in the hall above, conducted by Archdeacon Davidson. The speeches of the evening were preceded by several rousing choruses, led by the orchestra. The parish is made up of the three stations of Elmvale, Elmwood and Waverley, and all contributed in making the gathering such a splendid success. It was essentially a laymen's meeting, and anyone called up by Archdeacon Davidson was given no opportunity to shirk.

As a former choir boy in the Archdeacon's church in Peterborough twenty-five years ago, Mr. Frank Brecken of Midland, was glad to be on hand to extend a welcome to his old friend, whom he had not seen for over fifteen years.

Rev. Rural Dean Warren extended a cordial invitation to all resent at a similar banquet when the Archdeacon visits Midland in October.

The national anthem brought to an end a gathering unique in the history of this section, but one which it is confidently hoped will be followed by many others in the near future.—Midland Free Press.

Health

Comes to you and the children if you have Dr. Pierce's Golden Medical Discovery in the house. For "little-ones" and "grown-ups" this old fashioned vegetable tonic and blood-maker is still used by the million bottles every year. It was first used by everybody 50 years ago and is still safe and sane because it contains no alcohol or narcotic. It is made up of Blood root, Oregon Grape root, Queen's root, Stone root, Cherry Bark, without alcohol. Make your blood redder and your health better by going to your nearest druggist and obtaining Dr. Pierce's Golden Medical Discovery in tablet or liquid form.

CENTRAL BUTTE, SASK.—" I have used Dr. Pierce's Golden Medical Discovery for a number of years, and am pleased to recommend it as a blood purifier. I know it has no equal, as I used it for my boy. My neighbors and friends were surprised with the results; in fact, I do not think he would be alive to-day had it not been for the 'Medical Discovery. I also keep it on hand for coughs, as it differs so from other cough medicines. Instead of upsetting the stomach, almost cough syrups do, it is good for the stomach. I only wish I had known about Dr. Pierce's medicines sooner."—MRS PERCY WOOD.

World Tour For the "Dumbells"

OFFER BEING CONSIDERED BY CANADIANS NOW PLAYING ON BROADWAY.

NEW YORK, May 30.—(By Canadian Press.)—"The Dumbells," the organization of former Canadian soldiers, which is presenting "Biff! Bing! Bang!" at the Ambassador thatre on Broadway, has met with such success that the engagement has been made indefinite, the Shuberts under whose direction they are playing announced recently. The original agreement was for a limited engagement of four weeks only.

Captain Plunkett has announced that an offer for a world tour, to begin at the conclusion of the United States engagement, has been received. Under the proposed arrangement the tour would begin next winter. The company would sail from Vancouver and the first engagement be played in Honolulu. Later they would appear in Manila, Yokohoma, Nigaski, Kobe, Shanghai, Melbourne, Sydney, Queenstown, Wellington, Bombay, Calcutta, Cairo, Port Said and then in Europe where they would travel through Spain, Portugal, Italy, France and Belgium. On the return they would apear in London, England. Captain Plunkett, who manages the company, said the offer was under consideration.

Ancient Celts were sun worshippers.

PILES

ARE GENERALLY CAUSED BY

CONSTIPATION

There are few, if any, complaints more common than hemorrhoids, or piles, as they are commonly called, and scarcely any which cause more trouble, annoyance and misery.

Ninety per cent. are troubled with them at some time or other, owing to allowing the bowels to become in a constipated condition.

Piles are classed under three headings, i.e., itching, bleeding and protruding, and the excruciating pains which accompany them cause misery wrich is beyond description.

Ointments and suppositories may help and relieve for a while, but to get rid of them, it is necessary to have a free, easy and natural motion of the bowels, at least once or twice a day, and by doing this the cause will be quickly removed.

Milburn's Lava-Liver Pills regulate the flow of bile to act properly on the liver and bowels, thus removing the constipation and all of its allied troubles.

They contain no calomel or drastic mineral ingredients, being purely vegetable. They are small and easy to take and do not gripe, weaken or sicken.

Milburn's Laxa-Liver Pills are 25c. a vial at all druggists or dealers, or mailed direct on receipt of price by The T. Milburn Co., Limited, Toronto, Ont.

Our Candy Prices Are Lower

You can buy Home-made Candy Fresh Every Day, All Reduced at the

"BESSIE LEE"

186½ Charlotte Street.

Get Your Favorite Chocolates and Bon-Bons at the Bessie Lee Price.

Neilson's Celebrated Ice Cream

all flavours, served in the Ice Cream Parlour; Ice Cream Sodas and Sundaes and other summer drinks.

Stop in at the fountain and ask for your favorite drink.

Bessie Lee Candy Co.

186½ CHARLOTTE ST.

ROGOW BROS.

LADIES' COSTUME TAILORS

To-morrow and all next week we will take orders for Made-to-Measure

Ladies' Suits

at the following greatly reduced prices :

Former $65.00 to $85.00 Suits

Made of Serge, Gabardines or Cheviots, for

FROM

$50 to $65

A Saving of from $15 to $20

WEDDING SUITS, SILK SUITS OR SUMMER SUITS

Made on time and guaranteed right or money refunded.

We are also making RIDING HABIT SUITS and PLAIN DRESSES to order.

440 GEORGE STREET PHONE 1022

OPEN EVENINGS

MACDONALD'S Cut Brier

More Tobacco for the Money

Packages 15¢
½ lb Tins 85¢

"The Tobacco with a heart"

STORE OPENS 9 A.M.

The CRESSMAN Company Limited

STORE CLOSES 5:30 P.M.

A Special Representative

of the

Barnet Refrigerator

Will Be With Us on Tuesday and Wednesday

If you are contemplating the purchase of a refrigerator, it will be to your advantage to have the manifold merits of the Barnet explained to you.

There will be a Barnet on our main floor, filled with a miscellaneous collection of foodstuffs and other articles. In any ordinary refrigerator these foods would become tainted. THE BARNET IS NO ORDINARY REFRIGERATOR—IT IS UNEQUALLED!

The "Barnet" at Victoria

Here is a copy of a letter from the Victoria Health Department:

Victoria, B.C.

This certifies that at 11.30 a.m., October 29th, I opened a "Barnet" Refrigerator, manufactured by The Barnet M'f'g. Co., Limited. 48 hours previously receptacles containing milk, fish, fruits, butter, onions, cauliflower, salt, matches, etc., had been placed inside the refrigerator. The temperature was found to be 36 degrees F. The walls of the ice chamber and other apartments were dry, and the matches deposited would ignite easily when scratched on the inside walls. There were no disagreeable odors, and all the contents were fresh and showed no signs of deterioration.

(Signed) HERMANN M. ROBERTSON, M.D.,
Medical Health Officer.

ANGLICAN YOUNG PEOPLE ORGANIZE DISTRICT COUNCIL

At an enthusiastic meeting of representatives of the Anglican Young People's Associations of Millbrook, Lakefield and Peterborough, held in St. John's Parish Hall on Friday evening, a District Council of Anglican Young People's Associations was formed.

Mr. T. H. Hollingsworth of Toronto, General Secretary of the Dominion A.Y.P.A., occupied the chair, and in a most illuminating address dealt with the work of the Toronto Local Council.

Miss B. Graham of Lakefield, 3rd Vice-President of the Dominion organization, spoke upon the objects and aims of the Local Council and moved the formation of a Local Council in this district, which was unanimously carried.

The following officers were elected for the ensuing year:

Patron—His Lordship the Bishop of Toronto.

Hon. President—Miss B. Graham, Lakefield.

President—Miss J. Horsfield, St. John's, Peterborough.

Vice-President—Mr. Robt. Stone, Millbrook.

Secretary—Mr. E. G. Brown, St. John's, Peterborough.

Treasurer—Miss O. J. Johnston, All Saints', Peterborough.

Chaplain—Rev. R. B. Grobb, All Saints', Peterborough.

Executive—Mrs. Waldon, Lakefield; Mrs. Pitt, Millbrook; Miss Stone, All Saints', Peterborough; Miss G. Hood, St. John's, Peterborough.

DO ALL MY HOUSE WORK

Before I took Lydia E. Pinkham's Vegetable Compound I could hardly get about.

Cobourg, Ont.—"For many years I have had trouble with my nerves and have been in a general run down condition for some time. I could not do my work half of the time because of the trouble with my monthly sickness. I was told of Lydia E. Pinkham's Vegetable Compound by friends and advised to try it. It has done me good, and I strongly recommend it. Since I have taken it I have been able to do all my own work, and I also know friends who have found it good. You can use these facts as a testimonial."—Mrs. ELLEN FLATTERS, Box 761, Cobourg, Ont.

Why will women continue to suffer so long is more than we can understand, when they can find health in Lydia E. Pinkham's Vegetable Compound?

For forty years this good old fashioned root and herb remedy, which contains no narcotics or harmful drugs, has been the standard remedy for female ills, and has restored the health of thousands of women who have been troubled with such ailments as displacements, inflammation, ulceration, irregularities, etc.

If you want special advice write to Lydia E. Pinkham Medicine Co. (confidential), Lynn, Mass. Your letter will be opened, read and answered by a woman and held in strict confidence.

TRY THIS ON YOUR REFRIGERATOR

The soft drink season is upon us with a vengeance, and there are many other soft drinks—grape juice, loganberry, orange juice, to mix with the ginger ales. So mixed they are very refreshing and more cooling than the alcoholic drinks of yore. I you have never met the juice of an orange in a glass of ginger ale, well iced, with a little ice to clink, you have missed one of the most wholesome and refreshing drinks extant, and one especially good for the young folks.

WELL BABIES' CLINIC WILL RE-OPEN TO-MORROW

Mothers Invited to Attend and Have Babies Examined.

The Well Babies' Clinic, which was closed on the 24th of May, will re-open as usual to-morrow, Tuesday, May 31st, from 3 to 5 p.m., in the G.W.V.A. rooms. As the hot weather approaches, mothers should be especially careful to keep their babies in the best of health. Why not come to the Clinic and have them examined by the physicians in charge there?

Wild animals take an annual human toll of 400 lives in Assam.

In many parst of China spaghetti is eaten as much as rice.

LIGHTING-STARTING-IGNITION
Call SPECIALISTS Phone 566
EAST CITY GARAGE DRISCOLL TERRACE HUNTER STREET
WHITE ROSE GASOLINE FREE AIR wmf-

SUNDAY CONCERTS ARE SUSPENDED

WILL BE CONTINUED IN OCTOBER AND HELD FORTNIGHTLY.

The eighth and final concert in the series of Sunday evening band concerts which have been running at the Grand Opera House for some months past, was given last evening. The house was filled with young and old. A fine programme was rendered by the Machine Gun Band, and solos were heard from the following: Violin, Joseph Nazimok; vocal, Miss Minnie Allen, Miss F. Harrison and Mr. Ted. Bartley. Major Miller made a short speech at the conclusion of the programme, announcing a continuation of these concerts for the coming season, to be given every two weeks, starting about the first of October. The series this year had been a wonderful success from every point of view, and the crowded houses at every performance were a sure indication of the trend of popular opinion in favor of these pleasant mosical evenings.

A MEMORIAL TABLET.

In Honour of Lorne McIntyre, Placed in the Royal Bank.

Honoring their employees, who died in the war, the Royal Bank is placing memorial tablets in the various branches throughout Canada, from which young men volunteered, but did not return. In the Peterborough branch a tablet perpetuates the sacrifices of Flight Lieutenant Lorne McIntyre, only son of Mr. Malcolm McIntyre, of Ashburnham, who was missing after one of the flights of his squadron of the Royal Air Force.

Bet I'll never go on a hunger strike so long as I can get

POST TOASTIES

—says Bobby

BISHOP FALLON NOT COMING TO K.C. CONVENTION

WAS TO HAVE PREACHED THE SERMON AT THE CATHEDRAL ON TUESDAY MORNING—K. OF C. CLUB FLIES WELCOME FLAGS

A profusion of flags and bunting waved a gay and cordial welcome this afternoon to the first delegates who arrived at the Knights of Columbus Club, for the eighteenth annual convention of the Ontario State Council, which is being held here tomorrow and on Wednesday. A marquee tent and other evidences of the hospitality that has been warmed for the visitors added their splash of colour to the scheme.

Early to-day everything was ready for the reception of the delegates, the majority of whom will reach the city to-night. The grounds were decorated by J. J. Turner and Sons, Ltd., and to supplement the seating accommodation of the K. of C. Hall, chairs were obtained from the Salvation Army citadel across the way on Simcoe street. The local committee have their plans complete and ready for functioning, and it is confidently expected that this convention will attain the success that has been set for it.

The news that Bishop Fallon, of London, would be unable to attend, was a decided disappointment. He was to have preached the sermon at the high mass at St. Peter's tomorrow morning, and also to speak at the closing banquet on Wednesday night. The local members were eagerly looking forward to his visit and to the opportunity of hearing on of the most forceful orators in the Catholic church in Canada. Rev. Father Murray of Penetang, will preach the sermon at the Cathedral.

Committees from the Catholic Women's League are generously cooperating in the entertainment of the delegates and their wives. Their assistance in the preparations has been invaluable and as abundant as it has been willing and spontaneous.

The programme for the two days' convention which will bring at least 125 visitors to Peterboro from all parts of the province, is given as follows in the official schedule.

Tuesday, May 31st.

8:30 a.m.—Officers and delegates assemble at the K. of C. Club House, 216 Simcoe street, and march in a body to St. Peter's Cathedral.

9:00 a.m.—Solemn High Mass at St. Peter's Cathedral. Sermon by Rev Murray Murray of Penetang.

10:45 a.m.—Delegates re-assemble at the K. of C. Hall. Civic reception by His Worship, Mayor McIntyre and ex-Mayor Duffus, P. G. K., President of Peterboro Chamber of Commerce.

11:30 a.m.—Convention opened. Appointment of Committees, etc.

2:00 p.m.—Convention called for general business.

8:30 p.m.—Social evening at K. of C. rooms and grounds to the visiting delegates and friends.

Wednesday, June 1st.

9:00 a.m.—Convention resumes.

1:30 p.m.—The visiting ladies will be the guests of K. of C. ladies. A boat trip on the Otonabee will be the feature. Boat leaves George street wharf.

4:00 p.m.—Delegates will join the ladies for a boat trip over the celebrated Lift Lock.

7:45 p.m.Banquet for delegates at Empress Hotel.

8:30 p.m.—Bridge party for the visiting ladies.

Members and their lady friends are specially invited to attend the receptions at the club on Simcoe street to-night and to-morrow night.

AT THE THEATERS

AT THE ALLEN.

AT THE ALLEN.
MISS FREDERICK'S LATEST STARRING VEHICLE.

Atmosphere in 'Roads of Destiny' New Goldwyn Production Correct to the Last Detail.

A real old fashioned barn dance, with real old fashioned music furnished by a mouth organ, concertina and fiddler is one of the opening scenes in "Roads of Destiny," a big new Goldwyn picture starring Pauline Frederick, which comes to the Allen Theatre, for three days, commencing to-day.

The story is one of that famous author's, O. Henry, adapted for the screen by Channing Pollock. Miss Frederick herself is very enthusiastic about "Roads of Destiny," and believes she has found a big theme, which is bound to make an impressive photoplay and one that will not be easily forgotten. She makes her first apeparance in a modest little street costume sauntering in the midst of the laughing, whilrling couples in the barn dance. No matter in what gown or what particular type of individual Miss Frederick may be portraying, she always adapts herself to the character's circumstances, making her role as realistic as possible. In the barn dance she enters the throng, and laughs, jollies and enjoys herself with the crowd of extras as though she were actually living in the olden days when the barn dance with the old fashioned music and surroundings was the regular nightly amusement. The young folks arrive in a big hay rack and the lighting for the hall is furnished by oil lamps with typical glass pendants tinkling from the chains and one can imagine the sweet musical sound as the wind catches them each time the door opens. The atmosphere of this new picture is perfect.

The costumes are of the kind that your grandmothers wore years ago. Every setting in the picture is faithful to the last detail of the country interiors and exteriors. Many of the members of the older generation who see this picture will recognize familiar scenes attended in younger days.

ASTHMA USE RAZ-MAH

NO Smoking—No Spraying—No Snuff Just Swallow a Capsule

RAZ-MAH *Is Guaranteed*

to restore normal breathing, stop mucus gatherings in the bronchial tubes, give long nights of quiet sleep; contains no habit-forming drug. $1.00 at your druggist's. Trial free at our agencies or write Templetons, 142 King W., Toronto.

Sold by McDermid and Jury and E. L. Payne's drug stores; Lakefield, Tanner Drug Co.

BOTH MARRIED AND UNMARRIED WILL LAUGH

A departure from Mack Sennett Comedy tradition is promised in the Comedy King's latest fire-reel super-production ,"Love, Honor and Behave,' the First National attraction at the Allen Theatre to-day, Tuesday and Wednesday.

Charlie Murray, hero of a million episodes, will be introduced in a role of legitimate appeal. He will impersonate a "grave and reverend" Judge of the Supreme Court, playing the part with dignity and power. This revolutionary role will be revealed in the opening scenes of the story when Justice and Romance will come in contact.

Marie Prevost, a bride, and George O'Hara, her young husband ,appear before "Judge" Murray, carrying to the halls of justice the fragrance of a romance about to die. Here, it is pointed out, is a sincere and authentic picture of dramatic material, treated in a sympathetic and dignified manner, with ever so slight a wink of the eye on the part of the learned jurist. Not long, however, does the plot remain in the atmosphere of staid drama, for the jurist, in order to convince the jealous bride of the innocence of her bridegroom, tells a story of his own experience when he too was a bridgroom; the said story's purport being to discredit circumstantial evidence.

It is this story that forms the bulk of the episodes depicted in "Love, Honor and Behave" — episodes that bring Murray back to his traditional characterization in hilarious fun and thrilling predicaments. Murray's story which is seen on the screen but spoken to her, convince the piquant Marie of the injustice of her suspicions and the integrity of her husband's love. It incidentally bears a moral for the married and the unmarried, but mainly it promotes mirth, unrestrained laughter and genuine thrills.

AT THE CAPITOL.

The Capitol Offers a Splendid Picture and Vaudeville Program to-night—The Famous Kiralfy Children in a Novel Specialty.

To-night Tuesday and Wednesday and the usual Wednesday mid-week matinee the program offered at the Capitol should attract capacity crowds at every performance—Calvin and Verona—the Famous Kiralfy children, who have just closed a long engagement over the entire Pantage circuit from coast to coast. Their novel offering consists of songs comedy talk, violin solos and novel and original international dances. Beautifully costumed this splendid act combined with an excellently arranged short reel program of comedies, news weeklies and serial and a very unusual feature Picture Ina Claire, the Belasco stage star, in "Polly With a Past", adapted by June Mathis from the theatrical success by George Middleton and Guy Bolton.

It was this play which brought Miss Claire, for nearly a year now engaged in enacting the principal role in "The Gold Diggers", at the Lyceum Theatre, New York, to stardom. The story has to do with a young girl, come from the country to study for the operatic stage but forced by circumstances finally to be a housemaid. There the friends of Rex Van Zile, in an effort to interest that impressionable young man from another woman they detest, prevail upon Polly Sharon to assume a past of an interestingly brilliant hue. And there properly or perhaps improperly—the story really begins.

In support of Miss Claire are Ralph Graves, as Rex; Marie Wainwright, Harry Benham, Clifton Webb, Louizita Valentine and Myra Brooks. The production, directed and supervised personally by Maxwell Karger, Metro director general was photographed by Arthur Martinelli.

The usual excellent music of the Capitol Concert Orchestra and the splendid ventilating system at the Capitol makes this splendid new Theatre the coolest and coziest spot in the city to enjoy a good show. Fan! Fan!

AT THE REGENT.

"RIO GRANDE" BREATHES THE ROMANCE OF THE BORDER LINE

"Rio Grande," the Edwin Carewe-Pathe feature production on view at the Regent Theatre for three days commencing to-day ,is an outdoor story. It gets it name from the river that separates Mexico from the United States. Across orange-colored, sun scorched deserts, the silvery Rio Grande winds its way, while the purple hills, their peaks forming a jagged silhouette against the blue sky, watch the history of that romantic land.

Augustus Thomas' story of "Rio Grande" concerns itself with the charming love affair of a certain brown-eyed Senorita on the Mexican side of the Rio Grande, and a bold and adventurous Irish-American on the Texas side. Rosemary Theby and Allan Sears were chosen for the leading roles because of their peculiar suitability for the parts, and the remainder of the cast was equally well chosen. Mr. Carewe staged the picture in Texas on the very spot Mr. Thomas wrote about.

Snow-white fleecy blankets

Its easy to keep them that way. It's the best way, too, because pure, clean blankets wear longer. It just means using that purest, surest, and gentlest of all cleansers—

Sunlight Soap

It washes without rubbing, twisting, or wrenching the clothes. It's a wonderful work saver as well as a clothes saver.

Insist on getting the soap you ask for—SUNLIGHT SOAP

LEVER BROTHERS LIMITED
TORONTO 29

THE WISE FOOL.

"Longfellow said that in this world a man must be either anvil or hammer," observed the Sage.

"Huh!" commented the Fool. "He was wrong. Some men are neither. They are merely bellows."

MEN! YOU CAN SAVE MONEY ON YOUR CLOTHES.
AT ROCKWELL'S. There's a Verdict. Men's and Boys' Suits, Overcoats, Trousers and Bloomers. ROCKWELL'S —Ye Upstairs Clothes Shoppe, 332 1-2 George Street, over P. S. White's Grocery store. mwf

VETERAN GROCERY
53 Hunter St., East

Everything that is **BEST** in **GROCERIES** and **PROVISIONS,** served at Prices as low as posible, on the Cash-and-Delivery Plan.

Call, send or phone ,and your orders will be promptly filled and delivered.

Leave name and address and we will call every morning for your order, if desired.

Children receive as careful attention as adults. Call phone 887.

B. W. SLOANE.

Free to All Races

A test of the new way to beautify teeth

This offer is now made almost the world over. It is published in many languages. Millions of people of many races have thus found a way to fight film on teeth.

All careful people owe themselves this test—all who want teeth whiter, safer, cleaner.

That dingy film

Your teeth are coated with a viscous film. Feel it with your tongue. It clings to teeth, enters crevices and stays. Your tooth brush used in old ways leaves much of it intact.

Film absorbs stains, making the teeth look dingy. It is the basis of tartar. It holds food substance which ferments and forms acid. It holds the acid in contact with the teeth to cause decay.

Millions of germs breed in it. They, with tartar, are the chief cause of pyorrhea.

Teeth not clean

Film-coated teeth are unclean. That is why so many teeth brushed daily discolor and decay. Tooth troubles have been constantly increasing, and film is the cause of most of them.

Dental science, therefore, has sought ways to fight the film. Two ways have now been found. Able authorities have proved their efficiency. Now leading dentists everywhere advise their daily use.

The methods are embodied in a modern tooth paste—Pepsodent. And millions of people now enjoy its benefits.

Acts in 5 ways

Pepsodent does more than combat film. It also fights starch deposits on teeth and acids.

It multiplies the salivary flow. It multiplies the starch digestant in the saliva, to digest starch deposits that cling and may otherwise form acids. It multiplies the alkalinity of the saliva, to neutralize the acids which cause decay.

Each use brings five effects which modern authorities regard as essential. It is bringing a new dental era.

One week tells

One week will show you what this new method means. It will change all your ideas on teeth cleaning.

Send the coupon for a 10-Day Tube. Note how clean the teeth feel after using. Mark the absence of the viscous film. See how teeth whiten as the film-coats disappear.

Judge then what is best for you and yours by what you see and feel. Cut out the coupon now.

Made in Canada

REG. IN CANADA **Pepsodent**

The New-Day Dentifrice

A scientific film combatant, combined with two other modern requisites. Now advised for daily use by leading dentists everywhere. Supplied by druggists in large tubes.

10-Day Tube Free 676

THE PEPSODENT COMPANY,
Dept. B, 118 Sherbourne St., Toronto, Ont.
Mail 10-Day Tube of Pepsodent to

.....

.....

Only one tube to a family

TURNBULL'S

2nd Annual "Sellers" Kitchen Cabinet Club

Opened on Saturday for New Members, and is Now in Full Swing

And promises to be a great success. The membership limit being so small this year necessitates early joining on your part, because at the rate of enrollment Saturday the Club Membership Limit will be reached long before ten days are up

"SELLERS" KITCHEN CABINETS—The Best Servant in the Home
Are being sold on the Club Plan for Ten Days Only—Join To-day
THE CLUB MEMBERSHIP IS LIMITED TO TWENTY MEMBERS ONLY.

Be Convinced that the 'Sellers' Kitchen Cabinet Is the Best on the Market

Come in and let us Demonstrate to you the Special Time and Labour Saving Fixtures found in no other Cabinet, and also see the wonderful all-hand-rubbed finish—the Automatic Base Shelf Extender. See the amazing convenience of the entire Cabinet—the handy places provided for everything—the beautiful durable construction—the ant-proof castors—and many, many other features to be found in the "SELLERS" only.

Club Terms and Membership Limit

$2.00 Down makes you a Member of this 2nd Annual "Sellers" Kitchen Cabinet Club. Make your choice from Eight different models that will be shown to you on the Floor. After which you make arrangements for the paying of the balance.

The Cabinet you choose is then delivered to your Home—along with the serviceable Kitchen Work Stool, which is given Free of Charge to every Club Member. Payments are to be made regularly, according to the agreement at time of purchase.

FREE
To Every Club Member

A splendid, serviceable Work Stool, with easy back. They are very strongly constructed, having four legs; good height, and small, easy back.

For the White Enamelled Cabinets, there is a White Enamelled Stool; for the Oak Cabinets there is an Oiled and Varnished Stool.

See these in our Kitchen Cabinet Windows, Simcoe Street.

CLUB LIMIT

As there were only 20 of these Famous "SELLERS" KITCHEN CABINETS to start with, the Club Membership is Limited to that number. That means that if you are contemplating the purchase of a Cabinet, it will be necessary to enroll very soon, as the Membership is growing rapidly.

20—MEMBERS ONLY—20
JOIN TO-DAY

See the New Kasement Screen Doors

It is light and strong, easy to put up and guaranteed not to sag

Demonstration in Economy Basement Commencing Monday. See this Screen Door before making Your Purchase

Save Your Time and Save You Trouble

"KASEMENT" SCREEN DOORS—The Easiest to Hang

They are easy to Hang, because they are made oversize, and hang against the door frame, not in it.

"Kasement" Doors will not sag, because they are better constructed than ordinary Doors. They have 26 mortise and tenon joints. They cannot pull apart, and are Guaranteed not to sag. Complete Hardware comes with them. Holes are already bored in each stile for Hinges.

"Kasement" Doors save you a lot of trouble and bother. Come into the Basement To-day and let us show you how much **Kasement Screen Doors** will Simplify your Screen Door problem this season.

'Sellers" Kitchen Cabinets The Best Servants in the Home | The J.C. Turnbull Co. LTD | **There is no troublesome bother Fitting Kasement Screen Doors**

Sports

INTELLIGENCE VS. BRUTE STRENGTH WILL BE TESTED BY CARPENTIER

SAYS HE REALIZES THAT THE ODDS WILL BE AGAINST HIM BUT WILL PIT HIS BRAINS AGAINST DEMPSEY'S BRAWN.

MANHASSET, N.Y., May 28. — Georges Carpentier realizes that in Jack Dempsey he will meet the greatest fighter of his career, and that victory, if it comes to him, must be gained by what he terms superior fighting intelligence, Carpentier's estimate of Dempsey, as revealed in a conversation with a British sportsman, will be interesting to Canadians who are following the training progress of the pugilists.

"I shall face Jack Dempsey, confident that he is the strongest, and fiercest man against whom I have dared to put on the goves," declared the challenger. "There is joy in the prospect of meeting such a man. I will go into the ring with the odds against me. Undoubtedly Dempsey will be the favorite, not because of sentiment or prejudice, or blind partisanship, but because his great strength is at once obvious and unquestionable.

"It is possible that in a trial of sheer, or what you may say brute strength, he would prove to be my superior; but I hold that while power, the ability to hit with almost abnormal force, is a primary qualification, fighting science is also of the first importance. I do not say that these qualities Dempsey does not possess. If I may say so, I have not, at this time of the day, formed definite ideas as to how the fight will shape itself, but all the probabilities are that Dempsey will gamble evertyhing on his splendid physique; if he wins, he will win a triumph for uncompromising fighting; if victory comes to me, it will be because of what, without offence, I would call superior fighting intelligence.

"My physical condition is already satisfactory, for it is not a fact, part from the matches with Dick Smith, Joe Beckett and Battling Levinsky, I have enjoyed a holiday since I finished my life in the army. I have worked hard and incessantly, and I have faith that I shall enjoy perfect physical fitness on the day of the fight. My training will be done as I have always done it—quietly, seriously, away from crowds and as climate and circumstances generally dictate."

LACROSSE NOTES

The Campbellford and Peterboro Juniors will open the local lacrosse group on Thursday, June 23. Hastings is the only other district team represented at the meeting in Hastings on Saturday afternoon, when the junior schedule was drawn up. Havelock could put up a big and fast team in this series, but they preferred to try their chances in the intermediate round which from all accounts they have a good chance of winning.

Eddie Foley and B. O'Connel were Johnny Sutherland's delegates to the meeting of which Harry Tudhope was the convenor. They improved their visit by sitting in on a juvenile game between the youngsters of Hastings and Campbellford, and the way those kids handled their sticks, with the finish and skill of veterans, opened the eyes of the Peterboro pair. They came home convinced that the local juniors must get down to practicing in earnest, and to that end the candidates for the team will be permitted to take their sticks home for use whenever they get the opportunity.

Peterboro juniors are convinced that they can win this district, but they now realize that they will have to work hard and steadily to turn the trick. To that end they have agreed to run from the Y. M. C. A. to the Nicholls Oval on practice nights. This is George Robertson's idea and the boys have promptly accepted it. They have three full weeks for practice and they should make the most of that time. The small town youngsters in this district must not be underestimated. They have been keeping a hand in the game for three or four years, and they play it more regularly than baseball. But at that, the Peterboro juniors have a good chance to take the district, providing they get down to their best work.

The Junior schedule for this district has been arranged as follows:
June 23—Campbellford at Peterborough.
July 1—Peterborough at Hastings.
July 15—Hastings at Campbellford.
July 29—Peterborough at Campbellford.
August 11—Hastings at Peterborough.
August 17—Campbellford at Hastings.

G.W.V.A. FOOTBALL TEAM FOR THURSDAY.

The following members have been selected to play for the G.W.V.A. football team against the C.G.E. at the Exhibition Grounds, Thursday evening next: Goal, Jones; backs, Perry and Gamble; half-backs, Ryan, Haycock and Hurlle; forwards, Burrows, Monks, Dyer, Rorison and Sharman. Reserves: A. Edwards and C. Willis.

CHASED BY COPS HE THOUGHT WERE BANDITS, FINED $29.10 FOR EXCEEDING SPEED LIMIT

POLICE WERE ON SILENT SEARCH FOR HOLD-UP OUTFIT IN MONAGHAN WHEN THEY FLUSHED A CAR AND FINALLY RAN IT DOWN.

A case of mistaken identity cost a local young man employed in a garage $20 and $9.10 costs in police court to-day. The police were investigating a reported hold-up in North Monaghan last night when they saw this young man dart out from a dark place in the road at a terrific speed Thinking they had the man they were seeking they gave full chase. On the other hand, the young man thought the police auto contained a gang of bandits so silently did it come up on him. He had $160 of the company's money in his pocket so this added incentive to his flight. Over the country roads they tore and when the police car turned into the Gravel road Chief Newhall said the speedometer showed fifty miles an hour. Still the pursued was leaving them behind. To make a long story short the police car caught him at Frederick avenue, after going 58 miles an hour at the boundary.

Both were more or less nonplussed when they saw each other. He was charged with reckless driving on Charlotte street and pleaded guilty. "I'm going to make a fine so you'll remember it. I consider it a very srious offence," said Magistrate Dumble. You had another life in your car which you endangered." "Yes the results might have been very very serious. It might have been a case of manslaughter" added Crown Attorney Hatton. The police started him on his mad course but the young man preferred to end the affair by pleading guilty. He was fined $20 and $9.10 costs. It is understood a conviction for the same offence in the country will be pressed for by Provincia Constable Stratton.

LAST DAY OF THE PIANO SALE

ONLY ONE MORE DAY TO BUY AN INSTRUMENT AT THE RARE PRICES.

To-morrow, May 31st is the termination of Heintzman and Co's stock-taking sale of pianos, which has been going on for some time past, at clearance prices. This sale has been conducted on conditions that make it very easy and attractive to buyers. The used pianos taken in exchange for new instruments have been thoroughly overhauled and are guaranteed in good playing condition. Parties who have appreciated the rare values offered at this sale in both new and used instruments have not been slow to take advantage of these bargains. The prices are not only low but the terms are made convenient to the purchaser. Some of the instruments have come from fine homes, others have been out on rental. No matter what style, finish or quality you wish for, you will find it at this sale. Do not let this rare opportunity pass. People who consider a new piano beyond their means can have their dreams of "Music in the home" realized by selecting a used instrument at the reduced price to-morrow. Don't delay.

GIANT U.S. AIRPANE CRASHES TO GROUND.

Five Army Officers and Two Civilians Meet Instant Death.

WASHINGTON, May 30. — Five army officers and two civilians were instantly killed when a large Curtis Eagle ambulance airplane crashed to the ground near Indian Head, Md., late Saturday afternoon. The plane went down during the severe electrical storm that was raging. It left Langley Field, Va., on a return flight to Washington.

There were no survivors.

BASEBALL SCORES

As to-day is Decoration Day (a legal holiday) in the United States, the major League games were played this morning.

INTERNATIONAL.

	R.	H.	E.
Toronto	6	11	2
Rochester	5	6	3
Fortune and Devine. Johnson and Hargraves.			
Syracuse	4	6	2
Buffalo	2	7	2

AMERICAN.

	R.	H.	E.
Cleveland	6	11	1
Detroit	5	9	1
Covelski and O'Neill. Ehmke and Brassler.			
New York	2	7	0
Washington	1	4	0
Collins and Schang. Acoasta and Gharrity.			
St. Louis	14	18	0
Chicago	5	12	3
Davis and Severoid. Kerr and Yaryan.			
Boston	1	8	1
Philadelphia	8	12	1

NATIONAL.

	R.	H.	E.
Chicago	0	5	0
Pittsburg	13	22	1
Philadelphia	1	7	12
New York	5	5	1
Brooklyn	3	10	4
Boston	9	14	2
St. Louis	9	14	2
Cincinnati	4	11	2

ROTARIANS HAD BREEZY LUNCHEON AT EMPRESS

The regular weekly luncheon of the Peterborough Rotary Club, held at the Empress Hotel to-day, was a very jolly affair, with an overflow attendance. Rotarian Dr. A. W. McPherson was the speaker of the day, and gave a fine talk on "Germs." The meeting was also addressed by Rotarian Tom Battle, of Niagara Falls, Ontario, and Rotarian W. J. Hickey, an old Peterborough boy, now in Welland. The two latter are attending the Knights of Columbus Convention here. Rotarian Fred L. Roy, president of the local society, occupied the chair.

NATIONAL UNITY

(La Patrie)

Those who have reproached the French-Canadian population for lack of a patriotic ideal, ought to be led to reconsider their judgment after the popular manifestations which marked Empire Day. It is the first occasion that we can recall of the two races having fraternized and united in one patriotic outburst of one and the same sentiment, to commemorate a heroic page in the history of French Canada, and to express new aspirations for Canada's development under the aegis of the British flag. Citizens of the two nationalities mingled together in decorating with flowers the monuments alike of Edward VII., Cartier and Dollard des Ormeaux, and in glorifying the different epochs these names recall to memory. This inspires the thought that national unity, acknowledged to be so essential to the future grandeur of our country, is being gradually accomplished.

GORDON CUP FINAL RE-PLAY IS TO-DAY

The Gordon Cup final replay will be played at Riverside Park to-night, kick-off at 6 p.m. sharp.

Officials in charge of the game are: Referee, Mr. J. L. Howarth; linesmen, A. McKinley and J. Clark.

The Gordon Trophy will be presented immediately after the game in front of the north grand stand.

The teams of the C.G.E. and Caledonians will both be at full strength and a real battle will be the result.

The executive and all clubs concerned are anxious to make this a financial success, and the winning team will have the entire Peterborough football fans behind them in their encounters in the Ontario Cup finals.

W. Cook, president of the P.F.A., has returned from the Ontario Football Council meeting and will give his report at to-night's executive meeting.

William G. McAdoo expressed the opinion that the day of rehabilitation for Mexico is dawning and that President Obregon and his colleagues are likely to succeed in establishing a new era of peace, order and prosperity.

NERVES ALL GONE TO PIECES

"Fruit-a-tives" Conquered Nervous Prostration

R. R. No. 4, GILBERT PLAINS, MAN.,

"In the year 1910, I had *Nervous Prostration* in its worst form; dropping from 170 to 115 pounds.

The doctors had no hope of my recovery, and every medicine I tried proved useless until a friend induced me to take "Fruit-a-tives".

I began to mend almost at once, and never had such good health as I have enjoyed the past eight years. *I am never without "Fruit-a-tives" in the house*". JAS. S. DELGATY.

50c. a box, 6 for $2.50, trial size 25c. At all dealers or sent postpaid by Fruit-a-tives Limited, Ottawa.

LATE WANT ADS

TO RENT— ONE OR TWO UNfurnished rooms, young married couple preferred. Apply at the Examiner for address. 3d 28 877.

NOTICE TO CREDITORS

In the matter of the Estate of Henry Jackson, late of the City of Peterborough, in the County of Peterborough, Retired Farmer, Deceased:

NOTICE is hereby given pursuant to Section 56, of Chapter 121, R.S.O., that all persons having claims or demands against the estate of the said late Henry Jackson, who died on or about the 16th day of December, 1920, are required to send by post prepaid or to deliver to the undersigned solicitors for William Melville Jackson, the Executor of the Will of the said deceased, on or before the 5th day of July, 1921, their Christian and surnames, and addresses, with full particulars, in writing, of their claims, and statements of their accounts, and the nature of the securities (if any) held by them, duly verified by Statutory Declaration.

AND FURTHER take notice that after the said 5th day of July, 1921, the said Executor will proceed to distribute the assets of the said deceased among the parties entitled thereto, having regard only to the claims of which he shall then have notice, and the said Executor will not be liable for the said assets or any part thereof to any person or persons of whose claim notice shall not have been received by him at the time of such distribution.

DTED at Peterborough, this 30th day of May, A.D., 1921.

HALL & HALL.
Peterborough, Ont.
Solicitors for said Executors.
4d30 6 13 20 1737

Diamond Wedding Gifts

Give pleasure for a whole life time.

Get them right at

F. R. CLARKE
Goldsmith's Hall, 170 Charlotte

J. NASIMOK 466 George
Sells Government Fish at Government Prices
Whitefish and Trout - - per lb. 15c
Delivered - - - - - 17c
Phone 105w 5d-130

SAILOR MAID
Dresses for Misses and Children

We are agents for the above-mentioned celebrated make of Dresses for Misses and Children, in ages from 6 to 19 years. These are all made in regulation middy styles, and every garment is strictly guaranteed.

W. E. LECH
Headquarters for Misses' and Childrens' Wear
366 George Street, 3rd Door from Simcoe Street

Moncur's Double Strength LUNG SYRUP

Is a Remarkable Remedy for Obstinate and Racking Coughs, Colds, Congested Lungs, Bronchitis. People who have used this Remedy do not believe there is a better.

PRICE - - - - 35c, 65c and $1.25

Moncur's Drug Store
407 George St. Lowest Price in the City on Patent Medicine

The Sporting Page

PETES OPEN HOME SEASON WITH 3-1 WIN OVER OSHAWA

ROSE'S STEADY PITCHING, THE GREAT FIELDING OF THE SOLOMON CREW AND TIMELY HITTING BY LOWE AND HARRISON TURNED THE TRICK—PRESENTATION TO MANAGER SOLOMON.

A 3-1 victory over Oshawa, a huge crowd, and a presentation to Manager Jake Solomon, of the Petes, featured the local Central Ontario League opening at Riverside Park on Saturday afternoon. It was a great crowd, a great game and a great victory.

Oshawa, with their much-heralded left-handed pitching phenom, Danty, from Michigan, via Chatham, and fresh from a holiday victory over Freddy Goyer, expected to win handily agains tthe Petes. Manager Solomon, however, matched Lornie Rose against the visiting ace, and brilliantly supported in the field by his team mates and with the timely hitting of Harrison and Lowe, the Peterborough right hander won the verdict. It was a fine battle, in which Rose allowed seven hits, while six were nicked of Danty's delivery. Rose, however, kept the Oshawa blows widely distributed, while on the other hand the Petes bunched four of them in two innings against Danty and they did a lot of damage. Danty had a wide margin in strike-outs, ten against two, but the visiting twirler passed two men and hit another, while Rose failed to issue a free ticket.

The fact that neither team scored in the last six innings shows that the pitchers had a big edge on the batters.

Danty, Oshawa's new gunner, has a world of speed and a good curve as well, and the hitters around the Central League circuit will not fatten their averages much off his delivery, although Hap Harrison found his offerings to his liking and helped himself to a triple and two singles in four times up.

Peterborough got off on the wrong foot, when Holyman, playing left field, dropped a fly from the bat of Gifford, the first Oshawa batter. Rose wild pitched him to second and Fair promptly scored him with a single, and the visitors had counted right off the reel. But that one was all they were destined to get.

The Petes came right back with a brace in the second. Harrison started it by cracking a single through the box and was sacrificed to second by Swanston. Pinnette hit to Fair, and when the latter tried to get Harrison, Rowden dropped the ball and everybody was safe. Belding very kindly assisted by letting one of Danty's shoots get away from him and Harrison trotted over to third and Pinnette to second. It was up to Stan. Lowe, and he came through with a slashing liner down the left field foul line that sent Harrison and Pinnette home and enabled him to reach second. He was caught off that sack a moment later, but as the game turned out, it really did not matter, for the winning run was already in. A tremendous clout to right field by Harrison, after Murray had beaten out a bunt, gave the Petes their last run in the third. Harrison's triple would have meant two runs if Cherrett had not got caught on the bases on Murray's bunt.

The Peterborough infield repeated their Cobourg performance, working smoothly and confidently behind Rose, and the inner guard of the Petes looks like the class of the league. They have only had one error in two games.

The fixture was replete with neat fielding plays. Cherrett and Ray Rose pulled down line drives in great style. Murray went far out into foul territory to capture a fly, Lowe made a sensational catch of a long drive to right. Fair, the Oshawa third sacker, contributed two or three smart plays and Danty robbed Swanston of a hit by grabbing his screaming liner with one hand.

The Opening Ceremonies.

A pleasing feature of the opening ceremonies was the presentation of a floral horseshoe and a gold watch to Manager Jake Solomon, a testimonial of the appreciation of the fans for his efforts on behalf of baseball. The players on both teams were called up to the home plate and His Worship Mayor McIntyre read the following address:

Peterborough, May 28, 1921.

Manager J. J. Solomon,
Peterboro' Baseball Club:

As a mark of the appreciation of the fans of Peterborough for your feat in piloting the Peterborough team to the championship of the Central Ontario League last season and for your great services on behalf of baseball here, this testimonial has been arranged. We recognize that the splendid revival of amateur baseball in Peterborough has been due largely to your devoted interest in the game and we know that it is because of that interest that Peterborough has been so well represented on the diamond. We ask you to accept these gifts as a silght indication of our regard for you, wishing you and your ball club every success in the present season.

The Fans of Peterborough.

The presentation of the watch was then made by Ald. Nagle Phelan, while little Miss Dorothy Clarke presented the floral horseshoe, which was composed of American beauties. The Petes' pilot acknowledged the latter gift by gallantly kissing the little lady.

Mayor McIntyre hurled the first ball, with Ald. J. J. Turner at the bat and Ald. Phelan doing the catching. The Mayor's delivery did not show much speed, but the best the batter could get was two fouls, so His Worship must have had something on the ball.

BY INNINGS.

First Innings.

Oshawa—Gifford was safe when Holyman dropped his fly to left, and went to second on a passed ball. Fair's single to left sent the run over, but the batter was caught at second trying to get an extra base on the throw to the plate. Cherrett made a jumping catch of Rowden's liner that looked like a sure hit. Thompson skied to Cherrett. One run, one hit, one error.

Peterborough—Cherrett and Murray struck out. Ray Rose rolled to Fair. No runs, hits or errors.

Second Innings.

Oshawa—Dobson flied to Lowe. Lornie Rose tossed out Whattam, and Belding's line drive was gathered in by Ray Rose. No runs, hits or errors.

Peterborough—Harrison cracked a single through the box and went to second on Swanston's sacrifice. Pinnette grounded to Fair and Harrison was caught between second and third, but got back to second when Rowden muffed the throw, Pinnette reaching first. The pair moved up on a passed ball and then Stan Lowe cracked a double down the left field foul line, scoring Harrison and Pinnette. Lowe was caught off second, Danty to Rowden. Holyman awlked. L. Rose was tossed out by Belding on his tap in front of the plate. Two runs, two hits, one error.

Third Innings.

Oshawa—Legge sinled to left and went to second on Danty's infield out, L. Rose to Harrison. Gifford fanned. Lowe made a great catch of Fair's long fly to right. No runs, one hit, no errors.

Peterborough— Cherrett walked. Murray bunted safely down the first base line and Cherrett was caught trying to go to third on the play, Murray reaching second. He went to third on Rose's tap to Dobson. Harrison tripled to right field, scoring Murray. Fair made a nice play on Swanston's roller. One run, two hits, no errors.

Fourth Innings.

Oshawa—Legge singled to left and son, Thompson doubled to right. Dobson rolled to Cherrett, who tossed Thompson out at third. Whattam fanned. No runs, one hit, no errors.

Peterborough — Pinnette fanned. Lowe grounded to Fair. Gifford threw out Holyman. No runs, hits or errors.

Fifth Innings.

Oshawa — Belding flied to Ray Rose. Legge hit to Ray Rose and was out at first. Danty singled to right and went to second on a passed all. Gifford singled to right and Danty was out at the plate, Lowe to Swanston, being called out for running off the line in dodging Swanston. No runs, two hits, no errors.

Peterorough—Lornie Rose struck out. Cherrett rolled to Dobson. Murray missed three. No runs, hits or errors.

Sixth Innings.

Oshawa— Fair grounded to Ray Rose. Rowden hoisted to Cherrett. Ray Rose tossed out Thompson. No runs, hits or errors.

Peterorough— Ray Rose missed three. Harrison singled through short, his third successive hit, and stole second. Swanston fanned and Pinnette followed suite. No runs, one hit, no errors.

Seventh Innings.

Oshawa—Dobson was out on a tap to L. Rose. Whattam popped to Harrison. Belding was safe when Murray missed his roller down the third base line. Murray made a fine catch of Legge's high foul. No runs or hits, one error.

Peterborough—Lowe struck out. Holyman singled over third. Lornie Rose bunted a foul fly to Belding in trying to sacrifice. Holyman stole second. Cherrett's fly in short left was nicely taken by Gifford. No runs, one hit, no errors.

Eight Innings.

Oshawa — Danty doubled over Holyman's head in left. Gifford flied to Pinnette. Fair also hoisted one to the centre fielder and Danty went to third after the catch. Murray gathered in Rowden's roller and got the batter at first. No runs, one hit, no errors.

Peterborough — Murray was hit and Cherrett ran for him. Cherrett stole second and went to third on Ray Rose's out; Fair to Dobson. Harrison missed three. Swanston's liner, that looked like a sure hit, was engulfed in Danty's gloved hand, the play cutting off a run. No runs, hits or errors.

Ninth Innings.

Oshawa—Thompson flied to Holyman. Dobson singled over second. Jubb, batting for Whattam, hit to Lornie Rose and Dobson was forced at second. He saved a double play by throwing up his arm in the way of Ray Rose's throw and got away with the interference. Jubb stole second. Belding's high fly near the box was neatly captured by Cherrett and the game was over.

The score:

Peterborough—	AB	R	H	PO	A	E
Cherrett, s.s.	3	0	0	4	1	0
Murray, 3b.	3	1	1	2	1	1
R. Rose, 2b.	4	0	0	4	3	0
Harrison, 1b.	4	1	3	9	0	0
Swanston, c.	3	0	0	3	1	0
Pinnette, m.	3	1	0	2	0	0
Lowe, r.f.	3	0	1	2	1	0
Holyman, l.f.	2	0	1	1	1	1
L. Rose, p.	3	0	0	0	4	0
	28	3	6	27	12	2

Oshawa—	AB	R	H	PO	A	E
Gifford, s.s.	4	1	1	2	0	0
Fair, 3b.	4	0	1	0	5	0
Rowden, 2b.	4	0	0	1	0	1
Thompson, m.	4	0	1	0	0	0
Dobson, 1b.	4	0	1	10	1	0
Whattam, l.f.	3	0	0	0	0	0
Belding, c.	4	0	0	10	2	0
Legge, l.f.	4	0	1	0	0	0
Danty, p.	3	0	2	1	1	0
*Jubb	1	0	0	0	0	0
	35	1	7	24	11	1

*Batted for Whattam in the ninth.

By Innings:— R.H.E.
Peterborough ..02100000x—3 6 2
Oshawa .....100000000—1 7 1

Two-base hits—Lowe, Thompson, Danty. Three-base hit—Harrison: Sacrifice hit—Swanston. Struck out—By Rose 2, by Danty 10. Bases on balls—Off Danty 2. Left on bases—Peterborough 5, Oshawa 6. Stolen bases—Harrison, Cherrett, Holyman, Jubb. Wild pitch—Rose 1. Passed ball—Swanston 1, Belding 1. Hit by pitcher—By Danty 1, (Murray). Umpires— Rosevear, Port Hope, at the plate; Phelan, Peterborough, on the bases.

A WELL-EARNED TRIBUTE

The presentation to Manager Jake Solomon, of the Petes, on Saturday was a fitting tribute to the peppery local pilot.

Manager Solomon, who was responsible for the organisation of the Central Ontario Baseball League and also for the formation of the East Peterborough Baseball League, has always provided the local fans with a hustling, snappy ball club. In his first year the Petes tied with Belleville in the League honours, and last year, after they had lost the first game to Belleville, "Jake" again assumed the managership of the crew, and under his guidance they won nine straight games and the Central Ontario title. And they came within an ace of bringing the senior Ontario championship to Peterborough.

This year he has his club off in front, and if they do not win the pennant, they will be out there fighting all the time.

As a leader, Manager Solomon is as much in a class by himself in the Central Ontario as he is as a drawing card around the circuit. The local players have learned a lot of baseball from "Jake," and he has the knack of keeping his squad interested and trying all the way. In a ball game he fights for every point, argues with the umpire and the opposing team, and battles like "Mugsy" McGraw or Johnnie Evers. But he is never rowdy, never profane or abusive in his remarks during the verbal arguments he is generally engaged in, and off the field he is everybody's friend. He is the life of baseball in Peterborough, and puts "pep" in every game the Petes play.

And in the other League towns he is a magnet that draws fans to the ball park. They go there to see "Jake" in action on the coaching lines, and hopeful of being able to have a laugh at the expense of the Petes' leader if the game goes against his outfit. Sometimes they give him a warm reception, but usually he has had the last laugh as his team has nearly always come through with a win.

The testimonial given "Jake" on Saturday has been richly earned. Without him baseball would never have attained the popularity it has reached in Peterborough. The scrappy leader of the Petes is even more popular with his players than he is with the fans. The whole of Peterborough's fandom is solidly behind him and his clever squad in their attempt to bring the Central Ontario pennant to Peterborough for the second time in succession.

PETES AWAY FOR THREE OUT OF NEXT FOUR GAMES

The Central Ontario League race this year promises to be the most interesting in the history of the organization, with every game a scrap. Manager Solomon has got his Petes off to a flying start by winning the first game away from home and then cutting the comb of the cocky Oshawa crew, but the Petes will have to be on their toes all the way to stay up. They are idle this week, but next week they play Lindsay twice: in Lindsay on the Wednesday and back at Riverside on Saturday. The following week calls for the Petes to play twice on the road, visiting Port Hope on the 15th and Oshawa on the 18th. With three out of the next four games on foreign fields, it will be a severe test for the Solomon crew, but from the Manager down the Petes are a scrappy gang, and are generally at their best away from home.

Saturday was a great day for Stan. Lowe. The Petes' right fielder drove two runs in with a timely double, and followed this feat by cutting off two Oshawa counters, the first by a sensational catch and the second by a perfect throw to the plate.

Danty, the Oshawa twirler, has a style all his own. When he gets the ball from the catcher he walks half way out to second base and then marches back to the rubber and gets ready to pitch.

There was a great gathering of baseball enthusiasts from all over the district to see Saturday's battle. Among those noticed were: Past President Sandy Lockington, of Port Hope; E. Parsons, of Oshawa, vice-president of the Central Ontario League; F. Moynes, of Lindsay, member of the O.B.A.A. Executive, and Coombes and Williamson, of the Lindsay Central Ontario League team.

While Sandy Lockington was watching the Oshawa-Peterborough battle here on Saturday the Cobourg gang slipped into Port Hope and nosed out the Ontarios 6 to 5. It was an unpleasant surprise for the Hopers.

The Lindsay team visit Belleville on Wednesday, and the game will show whether or not Oulette is as good as his seventeen strike-outs against Port Hope indicate.

C.G.E. and Hamilton's clash in a City League game at Riverside Park to-morrow night at 6 o'clock. It should be a lively battle.

The Central Ontario League standing is as follows:

	Won.	Lost.
Peterborough	2	0
Lindsay	1	0
Cobourg	1	1
Oshawa	1	1
Belleville	0	1
Port Hope	0	2

Bob Ross was out of Saturday's game at his own request. His batting strength would have been a big asset, but Bob was not feeling up to the mark, and he asked "off" for the day, so he still leads the Petes' hitters with a perfect batting average.

Hap Harrison, in two games, has hit at a .625 clip, and his five safeties include a home run, a triple and a double.

Practice Tomorrow Night

The Peterborough Central Ontario League team will practise at Riverside Park to-morrow (Tuesday) afternoon at 5 o'clock and on Wednesday at 6 o'clock. A full turn-out of players is requested at both these work-outs.

SCOTTISH TOURISTS DEFEATED TORONTO ALL-STARS BY 4 TO 1

CROWD OF 15,000 SAW VISITING INTERNATIONALS AT HANLAN'S ISLAND STADIUM ON SATURDAY—TORONTO TEAM PLAYED WELL.

GAVE SCOTSMEN A BATTLE.

TORONTO, May 30 (Canadian Press).—Giving a wonderful exhibition of Association football, the visiting Scottish team on Saturday defeated a selected Toronto eleven by 4 goals to 1.

The Scots were superior in every department of the game, but Toronto was unfortunate to be without their centre-half for three-quarters of the first half, during which time two of the opponents' goals were notched.

RIVAL TEAMS MEET AGAIN ON TUESDAY

Canadian Generals and Hamilton's should provide an interesting game at Riverside Park to-morrow evening. It will be their second meeting. General having won the first game. Cousins will heave for Hamilton's and Frost for the C.G.E. All three teams in the City League are tied with one win and one loss apiece.

Cressman's ball team will play an exhibition game in Lakefield with the E.P.B.L. nine, Tuesday evening.

Lock Works and Cressman's are down for the Mercantile League game at Riverside on Thursday evening.

Capitol
The Theatre Beautiful
MATINEE EACH WEDNESDAY and SATURDAY at 2.30
ONE BIG SHOW SATURDAY EVENING AT 8 O'CLOCK
TO-NIGHT at 8 o'clock
BIG SPECIAL MATINEE
WEDNESDAY 2.30 P.M.

Bewitching INA CLAIRE in POLLY WITH A PAST
A Screen Presentation of the Brightest of Her David Belasco Stage Successes
Scenario by JUNE MATHIS, from the play by George Middleton and Guy Bolton
Directed by and produced under the personal supervision of MAXWELL KARGER
Director General

VAUDEVILLE
Besides Our Usual Big Picture Program
- WE OFFER -
THE FAMOUS KIRALFY CHILDREN
In their Novelty Act as Presented By Them Over The Pantages Circuit From Coast To Coast

Balance of Our Big Program Requires No Boost From Us

THE COOLEST THEATRE AND THE BEST VENTILATION IN ONTARIO — COME

Our Aim is to Satisfy Customers!

Full Line of Bicycle Accessories, Baby Carriages and Bicycle Repairs
Reliable Bicycle Shop
217½ Charlotte Street

ALLEN
THE HOME WHERE PICTURES AND MUSIC OF QUALITY RULE.
—SPECIAL DOUBLE PROGRAMME—
MONDAY — TUESDAY — WEDNESDAY

A MIGHTY PICTURE.
Pauline Frederick rises to new heights of emotional power in a Picture that is subcharged with Dynamic Drama. Its tremendous strength will lift you out of yourself. Its beautiful message will leave you glowing. Don't Miss One of the really big attractions of the year.

Samuel Goldwyn
PAULINE FREDERICK
Roads of Destiny
Frank Lloyd

A GLOOM CHASER FROM THE GARGLE INN! SMILE, GIGGLE, AND GET THERE!

HUSBANDS WILL HOWL
Mack Sennett presents Love Honor and Behave
GIRLIES WILL GIGGLE
A MACK SENNETT PRODUCTION 5 Rippling Reels
DIVORCES WILL DROP

—SPECIAL MUSICAL ATTRACTION—
SELECTION FROM "THE MIKADO"
ALLEN ORCHESTRA
W. F. LEADER DIRECTING.
CORNET SOLO by MR. WILLIAM LAYFIELD.
CANADIAN NATIONAL PICTORIAL.
—Please Attend the Matinees and Avoid the Night Crowds—
MATINEE: 11c, 22c EVENING: 16c, 22c, 32c

REGENT THEATRE Hunter Street
TO-DAY WE PRESENT A FAMOUS NEW YORK STAGE PLAY SUCCESS.
"RIO GRANDE"
Written by August Thomas, author of "The Witching Hour," "Arizona," "The Harvest Moon," "As a Man Thinks," etc.
This is a colorful play, Rich in Atmosphere, and Lavish in settings. A drama whose mes sage penetrates the Heart of Life on the Rio Grande.
POPULAR PRICES
Mats 10c and 20c. Evenings 25c. War Tax Extra

NOTICE

To The Public

Be sure and send your Hat to be Cleaned to the Right Place, where they know how to Clean and Re-block them properly.

OUR HAT CLEANERS KNOW THEIR BUSINESS

And I have had 15 years experience

LOUIS YEOTES

339 George St. Phone 768

Coming Events

TO-NIGHT—Water Street Bowling Alleys.

TO-MORROW NIGHT —Syncopated Three dance at Chemong.

TO-NIGHT—Gordon Cup Football Finals, C.G.E. vs. Caledonians Riverside Park at 6 o'clock.

TO-MORROW NIGHT—Baseball, C.G.E. vs. Wm. Hamilton's, Riverside Park at 6 o'clock.

Metal screws have been made since 236 B. C.

Assistant Manager

Young man to assist in Floor Management and do a share of the Buying, for Women's Men's, Children's Hosiery and Glove Department. Splendid Opportunity for young man 20 to 25 years old

Apply by letter or person.

EMPLOYMENT OFFICE,

The John Murphy Co. Ltd.

Montreal

DR. M. C. GOODWIN

Chiropractor

PALMER SCHOOL GRADUATE

Suite 106-108, Barrie Building

Phone 431, Peterborough

LADY ATTENDANT

Office Hours 10 to 12 a.m. 2 to 4 7 to 8 p.m.

Office Closed Thursday Evenings

DR. W. A. SETTLE

OSTOEPATH

124 Hunter St. Phone 811

Hours 9 a.m. to 9 p.m.

If You Want a Suit of Clothes

SEE ME—I have a Dozen Suits made up and if there is one you like, I will make the price suit you.

J. L. WYATT HUNTER STREET EAST CITY

East City Confectionery

WE HAVE A LARGE RANGE OF GOODS FOR YOUR CONVENIENCE, INCLUDING STATIONERY, CHINA, ETC. ALSO NEILSON'S, WILLARD'S AND PATTERSON'S BON-BONS AND CHOCOLATES. ALSO ICE CREAM.

VICTOR BOORMAN

American Hat Store Bulletin

Having secured help we can now give, two to six day service. Reblocking and Cleaning Hats, Gents' Felt Hats included, which is the shortest time possible that satisfactory work can be done in. We are now Clearing all Ladies' Summer Hats at Reduced Prices.

Special Little Chaps "Ra-Ra" hats **50c**

THE DISORDERS of the stomach are the natural result of a sympathetic reaction of that organ caused by disorders of the spinal nerves. In the adjustment of these disorders we bring about a normal and healthy functioning of the stomach.

We Succeed Where Others Fail.

DR. T. PETTERSONE

CHIROPRACTOR

435 George St. Phone 86J

Hours: 10.30-12, 2-4, 7-8

CITY AND GENERAL

DR. T. P. McCULLOUGH,

Eye, Ear, Nose and Throat Specialist. 166 Brock Street. Phone 36w.

NOTICE

WEST END BARBER SHOP AT 467 Elm street. Pre-War Prices. 26D—129—403

GEORGE SLOANE,

Carpenter and Contractor, 518 Chamberlain St. 'Phone 1043J. 26d-142-1518

Those requiring angling permits can obtain them by applying to J. Schoales, 118 Monaghan Road, City. 3d127 835

DANCE AT CHEMONG.

Syncop Three will hold a dance Tuesday, May 31st, and every Tuesday during the summer. 3d127

The Interdenomination Bible Class that has been held in the Public Library, will meet on Tuesday night at 8 o'clock. The new studies are of special interest and it is hoped that every member of the class will be present.

PUBLIC NOTICE.

Order your Asphalt Shingles, Ready Roofings, or Tar Products from the Roofing Supply Stores, 440 Water Street (corner Brock). 'Phone 775. 12d-128

DR. N. H. SUTTON.

Surgery—Room 113, Barrie Bldg., 312 George Street. Hours: 9-11 a.m., 2-4 p.m. Evenings and Sundays by appointment. Phone 131. Residence, 543 Park Street. Phone 1111j. d-tf

ROOFING.

British Columbia Cedar Shingles, "Fastlake" Steel Shingles and Corrugated Iron. Asphalt Slate and Ready Roofings for sale by Fred. H. Rowan, 271 McGill Street. Phone 851. d-tf

DONT DELAY.

We can give you better attention now than when the season's rush begins. Have your Furniture Re-upholstered better than new, with Finest Selections of Tapestries at Reasonable Prices.—The American Upholstering Co., 221 Hunter Street.—'Phone 697—Nights and Hol. 396. dtf

NOW

Is the time to order your winter supply of coal. We have all sizes in stock of the best and cheapest coal in town.

We have changed our office to 377 Bethune str temporarily.

G. LOW & CO.,

Phone 697.

SOUTH END GARAGE.

All kinds of automobile repairs done to satisfaction. Body, mud guards and axles straightened; springs a specialty. All work guaranteed. South End Garage, corner Stewart and Townsend streets. Hurtubise Bros., Prop. Phone 1575 M. 6d128-1671

AUCTION SALE.

Household Furniture, etc., on Thursday, June 2nd, at the home of Mr. W. T. Elliot, 257 Stewart street. Entire furnishings, includings Electric Washer, Electric Vacuum Sweeper, Refrigerator, Kitchen Cabinet, Dining-room, Parlor and 3 Bedroom Furnishings, China and Silver Ware, Bedding, etc., also 1918 Chevrolet Car in good condition.

W. J. HANCOCK, Auctioneer. 4d-26-28-30-1

USED CARS FOR SALE.

One light six Studebaker, new.
1 D 35 McLaughlin, 4 cylinder.
1 D 45 McLaughlin, 6 cylinder, Buick.
1 Ford Touring.
1 light Ford Truck.

See the above cars at the McLaughlin Garage, Water street. **A. Brown & Co'y**, Phone 126. 3d-127

Y.W.C.A. SWIMMING EXHIBITION

An exhibition of fancy and scientific swimming, under the direction of Miss Carroll, swimming instructor, will be given in the Y.W.C.A. pool, Wednesday evening, June 8th, at 8 o'clock. Admission 25c. 1d-126-1726.

NOTICE.

Dr. J. J. Craig wishes to announce that the dental practice heretofore conducted by Drs. Wightman & Craig, at 146 Hunter street, will henceforth be carried on at the same place by Dr. Craig, with the assistance of Dr. A. A. Cameron.

The general pulic may be assured of the same careful and courteous treatment that characterized the former partners, Drs. Wightman & Craig. 26d-141-1495

ALL KINDS OF
GRAIN GRINDING
and
OAT CRUSHING
—AT ROBSON'S MILL—
(METHERALL'S SHOP)
— 464 AYLMER STREET —
m-w-f-137

A WINNING CASE.

You have insisted on a small typewriter, and here you are: 1 Portable typewriter, $45.00. It is carried in a case 9 x 11 inches and weighs a few pounds. It has the usual keyboard and is up to date. TYPENE is selling fast. Every typist should have a bottle of it. Our every minute moistener is the BEST moistener on the market. Place your order now with NELSON'S TYPEWRITER CO. First delivery will be on or about June 10th. 332½ George Street. Phone 229.

INTERESTING CASE.

Deseronto Post: An interesting case will be tried at Belleville next month when the town of Deseronto will defend an action brought by an Indian, who claims that his property could not be sold for taxes. Harry Hall bought the property at a tax sale over a year ago, but has been unable to get possession. The Indian's argument is that the property on which Deseronto is built was not surrendered legally.

CARTING

W. HARRAN, 'PHONE 1078W House No. 519 Burnham street, East City. 4d 129 878

THE LADIES' AUXILIARY

To the G. W. V. A. will hold a special meeting on Wednesday afternoon next, June 1st, at 3 o'clock in the G.W.V.A. Hall. Every member is asked to attend. 2d1261705

AUTO FOR HIRE.

Country trips, pleasure driving, weddings, etc. Day or night calls promptly attended to. Trial solicited. Moderate charges. — **Robert Reid.** Phone 1766. dtf

$851 FOR CINDERS.

The village of Iroquois last year purchased seven carloads of cinders from the Grand Trunk for use on its roads. The bill has just been passed by the village council and amounted to $851.

NAILS ON THE BRIDGE

Some automobile owners complain that they have blowouts on the Hunter street bridge caused, they allege, by nails having been carelessly strewn on the roadway by the men who took down the forms for the handrailing.

C.G.I.T. TRAINING CLASS.

The last meeting of the C.G.I.T. leaders' training course will be held at the Y.W.C.A. Tuesday night at 7 o'clock. Miss Gemmell of Toronto, will be present. The executive of the Girls' Work Board will meet at the close of the C.G.I.T. meeting. 1d-126

THURSDAY HALF HOLIDAY.

The business offices of the following Optometrists will be closed on Thursday afternoons during the months of June, July and August:
A. A. Fowler, 373 George street.
W. H. Lacey, 410 George street.
M. J. Roche, 188 Charlotte street. 6d-129.

FOUR AVIATORS KILLED.

NANCY, France, May 29.—Four of five aviators who were flying in airplanes over the aviation field at Malzelville, Department of Meurthe-et-Moselle, were killed to-day when their machines crashed to the ground.

TRINITY NOTICES.

Monday, 8 p.m. — Closing meeting of the Epworth League. The Rev. F. E. Malott will give a talk on Nuremberg, the quaint old Bavarian city, illustrated by lantern views. Open meetings; everyone invited.

Wednesday, 8 p.m.—Midweek service for prayer and Bible study.

Society

The Rev. Edward R. and Mrs. James, The Rectory, Omemee, Ont., announce the engagement of their second daughter, Louisa Gwendoline, to Mr. Robert C. Harris, son of Dr. A. P. Rawson Harris, M.R.C.S., R.C.P., Tenbury Wells, Cornwall, England, the marriage to take place about the end of June.

The marriage of Miss Dorothy Hartshorn, Stewart Street, takes place at St. Paul's Presbyterian Church on Wednesday, June 1st, at 10.30 a.m.

Miss Olive Conway, Downie Street, was the hostess at a miscellaneous shower given last Friday afternoon in honor of Miss Madelon Parker, whose marriage takes place on Friday, June 3rd. About 25 of Miss Parker's friends were present. Mrs. Jos. Mills was in charge of the tea-table, Mrs. B. D. Hall cut the ices, and the assistants were the Misses Jessie Mervin, Mamie Cottingham and Isabel Nesbitt. Miss Parker also received a number of handsome and useful articles at a miscellaneous shower given in her honor by the Young Ladies' Missionary Circle of Trinity Church at the home of Mrs. Thos. Cruikshank, Park Street, on Friday evening, at which over 30 of the class were present. The different articles were placed in an immense basket, adorned with crepe paper, bridal wreath foliage and tiny celluloid dolls.

WE HAVE WITH US TODAY

At the Empress: G. R. Brady, North Bay, R. E. Birdsall, Birdsall's, G. A. Flavelle, Lindsay, W. E. West, E. Cossitt, W. F. Gundy, H. G. Fox, F. B. Featherstonehaugh, D. Mailer, D. E. Starr, W. E. Fletcher, J. Frizell, J. Howie, H. S. Welsh, G. H. Guhen, W. W. Boudes, T. B. Andrews, F. Rutherford, S. Barnes, S. J. Fraser, A. Wooler, R. F. Cramer, W. G. McGill, Toronto, J. A. Murray, Penetanguishene, A. H. Rose, Brantford, T. J. O'Rourke, Woodstock, T. F. Battle, Niagara Falls, H. L. Humphrey, Hamilton, R. Downie, Welland, C. F. Underwood, Elizabeth, N.J., M. N. Cohen, Chicago, Wm. Dunn, Cleveland.

At the White House: Geo. Raper, Millbrook, Geo. H. Yorke, J. R. Cotterall, R. J. Cox, C. Hayes, F. J. Carr, R. A. Allen, J. H. Dunn, W. T. Stevenson, Toronto, Jos. Gillogly, Wallaceburg, J. J. Smith, J. McIlwain, Chatham, W. T. Sills, Chas. W. Sills, Brantford, W. J. Brokenshire Chatham, W. G. Cole, Lindsay, R. Walsh, Hastings, C. T. Devlin, B. D. O'Neil, Barrie, H. McHugh, G. L. Bush, Guelph, J. J. Fox, N. Arthurs, Espanola, A. T. H. Taylor, D. McKinnon, Cochrane, M. Brunette, D. O. Paquette, Rev. G. L. White, Chapleau, M. J. Hogan, J. S. McCann, Eganville, A. L. Casey, W. Hemphill, St. Catharines, W. S. McGuire, W. A. Campbell, Sault Ste. Marie, Rev. R. R. Halton, Port Arthur, F. J. McCartney, Mr. and Mrs. G. P. Smith, Fort William, H. M. B. Fleming, T. J. Clancy, Walkerton, G. McCoffrey, J. E. O'Grady, Galt.

The first grand jury in America met in Boston in 1635.

Looking in Advance

For that wedding in June you will want a gift of Silver or Cut Glass of the newest design.

Our June Wedding Gifts are on display and are very exclusive patterns.

"Our prices are very reasonable," and we will be pleased to show our Gifts.

Warne's

Jeweler

"DIAMOND HALL"

349 George St.

OBITUARY

MRS. JOHN AGNEW.

Mrs. John Agnew, practically a life-long resident of Peterboro, died at Fenelan Falls on Saturday. Mrs. Agnew was 72 years of age. She was predeceased by her husband 18 years ago, and is survived by two daughters and two sons. Mrs. T. Calvert resides in Fenelon Falls, and Mrs. A. Gordon in Galt. The two sons are Fred of Orono, and George of Peterboro.

The funeral will take place at 2:30 p.m., on Tuesday, from 248 Munroe avenue to the Little Lake Cemetery.

JAMES HENRY FORBES.

The death occurred on Saturday afternoon in a Toronto hospital of James Henry Forbes of this city.

Mr. Forbes had been undergoing treatment in Toronto for some time. He had lived in Peterboro since the autumn of 1918, coming from Brandon, Manitoba. Deceased was born in Methune Township, 51 years ago. He is survived by his wife and nine children: Bertha and Margaret, at home; Mrs. Edward George, Charlbond Apartments; Mrs. Geo. Pratt, Brandon; Leslie, Elijah, Carl, David, of Brandon, and Elvin in St. Paul, Minnesota.

His parents, Mr. and Mrs. John Forbes, reside in Brandon, and he is also survived by four brothers: Ira, and George, of Brandon; Albert, in Saskatchewan, and Delbert in Yorkton, Manitoba.

The funeral was held this afternoon from Belleghem's Undertaking Parlours to the Little Lake Cemetery at 2 p.m. Adjt. Bunton conducted the funeral services.

BEAUTY SPOTS

As a Wedding Gift to the June Bride nothing could be more pleasing. The Roycraft series of oil colors offers a wonderful range of local subjects. Now on exhibit in show windows of The Roy Studio, 140 1-2 Hunter street. 6d 131

Look In Your Mirror

Are there any lines between the eyes? Many people have a constant scowl, caused solely by eye-strain. In most cases the scowl can be smoothed down by relieving the eye-strain.

Fowler's correct any eye defects and guarantee satisfaction.

Consultation Free.

FOWLER'S

Registered Optometrists: Eyesight Specialists.

A. A. FOWLER, Phm.B.; J. E. FOWLER
373 George Street.

"It's Confidence That Does It"

Plants For Your Garden

TOMATOES—Early Jewel and Bonney Best.
CELERY—Self-blanching.
PEPPERS—Large, sweet and cayenne.
CABBAGE—Extra good, early.
ASTERS — These are truly grand Asters. The flowers are immense size in mixed, white, pink, red and purple.
VERBENAS—Mixed colours.
PETUNIA—Make a sheet of bloom the whole season. Mixed colors.
STOCKS — Mixed colors. A very fine strain.
PINKS—Good border plants and fine for cut flowers.
NASTURTIUMS — Dwarf and climbers.
MIGNONETTE — A small lot of these.
PHLOX—The best plants for easy cultivation.
ZINNIAS—The most brilliant and showy of Ammils.
SILVIA—The favorite bedding plants, in boxes and pots.
MULTIPLIERS—2 lbs., 25c.

PORTER S. WHITE CO.

Phone 208 334 George St.

Opening of

Barrie's LIMITED

Ladies' Wear Store

Wednesday, June 1st

One Door South of Present Fur Store
Barrie Building—Next Custom House

12 Months of steadily shrinking values and successive reductions in prices have been like the tonic of a cold bath.

Back of the critical days of the past year there has been 21 years of contact between "Barries" and its public and 54 years of continuous Fur service since this business was founded in Peterborough by our predecessors. Years of service rendered from the heart and not simply from the eye and lips—putting first in each transaction the interest of the customer—co-operation with everything which goes to make a better community—with an honest pride in Peterborough and its qualifications to be a fine and exceptional residence and manufacturing centre.

No store was ever successful in the true sense of that term whose resources were wholly within itself.

Community confidence and community support, strengthened and deepened in prosperity and adversity, through fair weather and foul, are indispensably requisite to growth in material resources and in the ability to render still better service, for which Barrie's devoutly give thanks to-day.

The future is one we face in confidence, therefore this new LADIES' WEAR STORE! We wish every citizen to come in and see the goods we are able to offer. REPRESENTATIVE PRICES will be given on each article offered—NOT SPECIALS. Our policy is to give new merchandise at old-fashioned prices. Barrie's Quality, Style and Value—to make and keep permanent customers, based on present-day reductions in prices, rather than "special sale" out-of-date garments or cheaply made materials and workmanship.

"Prices to win friends—Quality to hold them."

Barrie's LIMITED

New Ladies' Wear Store - Barrie Building

312 George Street - - Phone 340

PREPARE YOUR ADVERTISING COPY A DAY AHEAD.

The Evening Examiner

PROBABILITIES
Moderate, variable winds, local showers or thunder storms, but mostly fair. Wednesday, a few local showers, but partly fair and cooler.

VOL. XLIX No. 126 PETERBOROUGH TUESDAY, MAY 31, 1921 PRICE THREE CENTS

Ask For MACKEY'S BETTER BREAD at Your Grocers or Phone 509

WORKERS MAKE ANOTHER STEP TOWARD PEACE

RAILWAYMEN'S EMBARGO ON IMPORTED COAL LIFTED AFTER HAVING PROVEN UNQUALIFIED FAILURE.

LLOYD GEORGE'S STAND

LONDON, May 31.— (Canadian Press.)—Another step towards industrial peace in Great Britain was taken to-day when the locomotive engineers dropped their embargo against transporting imported or what has been known as "tainted" coal, in an effort to support the miners now on strike. The embargo was a failure.

LONDON, May 31.— (Canadian Press.)—Following is a summary of Mr. Lloyd-George's attitude on the coal strike as prepared by a London newspaper writer and based upon the British Prime Minister's recent speeches on the strike situation.

The first thing is to get rid of the notion that there are huge profits in the mines and that the grasping capitalists are trying to rob the miners of their share.

The mines are not paying, because prices tumbled down suddenly.

If the price of home coal were increased the cost of every article would go up.

Theer is no conspiracy to reduce wages, but the taxpayers cannot be asked to contribute to keep up the wages of one industry.

Government control has done more to destroy the case for nationalization than a million speeches have done.

The principle of the national pool is a premium on inefficiency. It would mean a gigantic army of inspetcors.

If we surrender to threats and starvation and make an improvident peace, we may be irretrievagly damaging the industries of the country.

While a certain amount of damage has been done by a false report that the government intended to compel settlement of the strike by arbitration, notably in Wales, Nottinghamshire and Lanarkshire where the miners voted against accepting the Government's proposal, a denial has cleared the atmosphere and directed attention to the advantages of voluntary arbitration. Secretary Hodges openly declared to-day for voluntary agreement, "even though it means deviation from our original purpose. If the owners have an alternative to the miner proposals let them produce it, quickly for the men are not wedded to words or a particular idea."

GOLF CLUB'S DANCE

The Peterborough Golf and Country Club are holding a dance for members at the Club House on Thursday evening of this week.

LET US HELP YOUR EYES
We do all that can be done in the way of proper glasses—do it carefully, conscientiously and reasonably. Never advise glasses unless a sure benefit will result. See W. H. Lacey, Optometrist, 410 George St

At The Theatres

ALLEN—Double Bill; Pauline Frederick in "Roads of Destiny", also "Love, Honor and Behave".
REGENT—"Rio Grande", from the celebrated play of the same name by August Thomas.
CAPITOL—Ina Claire in "Polly with a Past", also the famous Kiralfy children in their original novelty act.

WEDNESDAY NIGHT.
MELODY FIVE DANCE AT CHEMONG PARK PAVILION.
2d-127-1738.

DO NOT FORGET
TRINITY CITIZENSHIP CLASS MOONLIGHT TO-NIGHT,, PER STEAMER STONEY LAKE. GOOD MUSIC AND REFRESHMENT BOOTH ON BOARD. BOAT LEAVES WHARF AT EIGHT O'CLOCK.

DANCE AT
CHEMONG
Syncopated Three will hold a Dance at Chemong
Tuesday, May 31
2d-127-1722

GEORGE HANRAHAN
Charter member of Windsor Council and Correspondent of the State Council of the Knights of Columbus.

URGE STIFFER DRUG PENALTY

IMPRISONMENT WITH LASHES FOR SECOND AND SUBSEQUENT OFFENSES AND DEPORTATION FOR ALIENS.

ASK BAN ON HYPO NEEDLE

OTTAWA, May 31. — Canadian Press. A general stiffening of the penalties for those found guilty of infractions of the opium and narcotic drug act, is being urged upon the Federal health department and the Dominion government by Boards of Trade and City Councils in various parts of Canada.

Some of the penalties suggested include imprisonmtnt with lashes for the second and subsequent offences against the act, and deportation in the case of convicted aliens.

The government is also being urged to prohibit the sale of hypodermic needles, and to make a thorough investigation of the subject of chloral and its derivatives.

CONTESTANTS IN "BLACK BEAUTY"

A STRANGE ARRAY OF DRAWINGS SUBMITTED.

All sorts and sizes of drawings came in for the Capitol Theatre "Black Beauty" competition on Saturday last. Large and small, on white, pink and blue paper, on cardboard and tissue, on wallpaper even, (as one fiery steed appeared), in crayon, encil, pen and ink, and water-color, in faintly-etched outlines or full panoply of heavy black with gleaming eyes and crimson nostrils, shod and unshod, with or without a scenic backgrounds. One grazed by the light of the moon, one fed from a bright green trough, while still another beamed from the side of a fair equistrienne, complete with habit and riding crop. With expressions fierce or frisky or abnormally mild, "Black Beauty" stood or galloped or paused in the act of demolishing a fence. One was equipped with a nose-bag, another had been caught in a sliding posture, still another with large, mild eyes and no ears surveyed the scene with manifest dejection. Many had their tails docked, one was lamentably swaybacked, one very knock-kneed and still another suffered from a bad case of blind staggers. Members of the burro family were here, of the buckin broncho, of the wild prairie horse with shaggy mane and tail, of the Clydesdale, all ready for a heavy load, and of the racer, with abnormally small front legs. Some had evidently been pictured of Black Beauty's gloomier days, when he was a dreary cab horse, others portrayed him as a gay and frolicsome young colt, but the popular conception was of the victorious coal-black racer. One realistic young artist left him in a mid-air leap, with every nail showing plainly in his four shoes, One and all, however, they gave evidence of much thought and care on the part of some of the very young children who "drawed" the pictures, and in many cases of a real talent for drawing, so that it was a matter of considerable thought to make the three awards.

STREET CAR NOTICE.

From May 3th0, 1921, during the summer season, the Round Trip Car will run each afternoon and evening.

Adults 10c — Children (up to 10 years of age) 5c. 3d-129-1769

TRAIN CRASHES INTO TRACTION CAR; HURTS 50

FLYER, LOADED TO CAPACITY WITH PEOPLE RETURNING FROM INDIANAPOLIS AUTO RACES, WRECKED.

TWO INJURED MAY DIE

EDINBURGH, Ind., May 31. — Canadian Press.—From fifty to sixty persons were injured, two of them probably fatally, and several seriously, last night, when a Pennsylvania train crashed in the Dixie flyer, a fast Indianapolis, Columbus and Southern traction car, carrying a trailer, at the track intersection here.

An emergency hospital was made out of a physician's office and the injured were taken there for medical attention. All the available doctors were rushed to the place.

Many women and children were among those hurt. Most of the men injured were in the smoking compartment of the head car.

The flyer was en route from Indianapolis to Louisville and was carrying many persons from the automobile race at Indianapolis. The front car was turned over and the motorman's vestibule was torn off and thrown against the side of a building some distance away. Both the car and the trailer were loaded to capacity. The traction line is on the main street here and the accident occurred in the heart of the city.

WEDDING BELLS

THORNTON—JACKSON.

Quietly at Trinity Church on Saturday, May 28th, at 2 o'clock, the marriage was solemnized by Rev. F. E. Malott of Bertha Vilda Jackson, eldest daughter of Mr. and Mrs. Robert Jackson, 186 Stewart street, Peterborough, to Mr. L. E. Thornton, son of the late Mr. O. Thornton and Mrs. Thornton of Toronto. The bride, neatly attired in her travelling suit of navy gabardine with hat to match and carrying a shower bouquet of Killarney roses, entered the church on the arm of her father to the strains of the Wedding March, played by Mr. George King. Miss Alice Jackson was the attendant bridesmaid, frocked in black satin with tulle hat and carrying Ophelia roses, while Mr. Searle Haskill supported the groom. After the ceremony the wedding party returned to the bride's home, where a buffet luncheon was served, during which several vocal selections were beautifully rendered by Miss Ellen Eagleson. The bride received many beautiful and useful gifts, among them being a substantial cheque from the Gerlach-Barklow Co. of Stratford by whom she was employed. The happy couple left amid showers of confetti and good wishes on the 3.20 train for Buffalo, and on their return will take up residence at 44 Charles street west, Toronto.

OBITUARY

GEORGE WALLACE.

The death took place yesterday afternoon of George Wallace, of Lakehurst ,after a lingering illness. Mr. Wallace was 70 years old and was widely known in Peterborough county. He was unmarried and is survived by one brother, Richard, of Lakehurst and one sister, living at Millbrook.

The funeral will be held at 11 a. m. to-morrow from Comstock's undertaking parlours to Little Lake cemetery. Rev. R. C. Blagrave will conduct the funeral service.

MRS. P. MICKS.

Mrs. P. Micks, who died suddenly yesterday morning at the family residence, 243 Princess street, is the widow of the late J. N. Micks of Warkworth, where the family is well known and respected throughout the district. She is survived by three sons: D. S. at home, J. P. of Chicago, and A. O. of Cannington. One daughter. Mrs. Harold A. Bonney, resides at 241 Princess street. Mrs. Micks had lived in Peterborough for six years and was a devoted and active member of St. James' Methodist church. She will be greatly missed in the church work in which she always took great interest.

The funeral service will take place at the late residence, 243 Princess street, to-night (Tuesday) at 7.30, and will be conducted by Rev. J. F. Chapman. The funeral will be held to-morrow at 9 a.m. to Warkworth cemetery. (Motors.)

If a man is a millionaire he can say all the fool things he wants to without impairing his reputation for wisdom.

GARFIELD CAST BIBLE OUT HIS CELL'S WINDOW

WITH LESS THAN TWO DAYS TO LIVE HE IS STANDING HIS ORDEAL WITHOUF ANY SIGN OF BREAKING.

ELLIS IS THREATENED

WOODSTOCK, May 31.— (Special Despatch to The Examiner.) — With less than two days to live Norman Garfield is showing wonderful self control and appears to be standing his ordeal without any sign of breaking yet. He smokes cigarettes incessantly. He seems to get a great deal of comfort from them and this morning he smoked 25 in succession without hesitation, smoking very rapidly at times and blowing the smoke high into the air.

He arose early to-day and when Sheriff McGhee visited him Garfield was cheerful. He ate a big breakfast. "Garfield has a wonderful appetite," stated the sheriff. "He eats well."

It is another glorious day. The sun shining with pale blue skies overhead. Birds sang merrily away in the trees that surround the jail, and everything seemed peaceful.

When the reporter was at the jail, Garfield looked at the canary that is in his cell, with a sad, weary look and tried to smile. He seemed to be thankful to the little canary for its efforts to cheer him. The canary sang away for ten minutes.

Despite what Rev. Gaetz is doing to prepare Garfield to meet his Maker, the condemned man is showing startling antipathy toward the Bible.

Given a Bible on Saturday, Garfield threw it out of his cell window. The Bible was found on the ground by one of the guards yesterday.

Many people have applied to Sheriff McGhee for a permit to see the hanging, but the Sheriff is only going to issue permits to people who must be present and no one else.

"People must have a peculiar mind that want to see such a thing," commented the Sheriff. "I am sure I wish I could get out of it and so does everyone else."

An anonymous letter came to Sheriff McGhee to-day from Toronto threatening Hangman Ellis. Garfield's mail yesterday contained eighteen religious tracts from different people throughout the province.

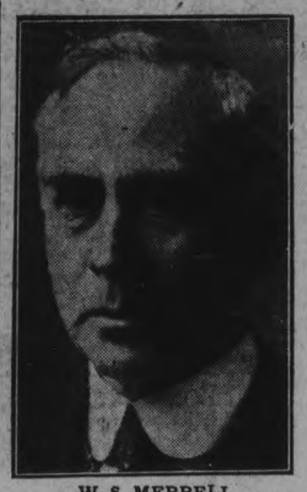

W. S. MERRELL
Grand Knight of Peterboro Council K. of C. who assisted in the Reception Preliminaries this morning.

DYKE BREAKING IMPERILS FOUR HUNDRED LIVES

COURIERS SENT TO WARN FARMERS IN RECLAIMED FARM AREA THREATENED BY RESULTANT FLOOD.

PRESSURE TOO MUCH

WOODLAND, Wash., May 31.— (Canadian Press.— The dyke protecting a reclaimed farm area of some twelve thousand acres near here, broke under the pressure of flood waters early this morning. The pumping station at Burch Slough was washed out soon after the break occurred and indications were that the entire district would be flooded. Between four and five hundred farmers live in the section and couriers were sent to warn them to flee.

(Later Despatch.)

WOODLAND, May 31. —It is believed that the farmers and their families have escaped to safety as a result of the warning given. The damage to property was estimated by observers at $300,000. Preparations have been made here for the accommodation of the refugees. The dike was completed this year at a cost of $200,000.

ADMISSIONS OF THE BREAKING OF JAIL RULES MADE AT PROBE INTO NORMAN GARFIELD ESCAPE

"WELL, IT HAD ALWAYS BEEN DONE," THE EXCUSE OF JAIL OFFICER—DEATH WATCH OFTEN LEFT ALONE IN JAIL WITH GARFIELD—KNEW GUARD SHOULD NOT CARRY KEY INTO PRISONER'S CELL.

MOST OF RULES GOVERNING JAIL BROKEN

(Special Despatch to The Examiner)

WOODSTOCK, May 31.—Admissions of the breaking of most of the rules governing jails were made in repitition by John Robley, chief turnkey of Oxford County Jail, when the investigation of Garfield's escape began in the same court-room where he was sentenced so dramatically a few weeks ago.

"Well, it had always been done," was the excuse of the jail officer.

Admitting that he knew by the regulations that a guard must not carry a key of any door with him when he entered the prisoner's cell nor go within without a second guard outside the closed cell corridor gate.

At 11.10 a.m., not 15 minutes after the Toronto party, consisting of W. W. Dunlop, Inspector of Prisons; Superintendent of Provincial Police Joseph Rogers, and Arnold Semple, as reporter, arrived, Robley stood confusedly answering the questions put to him by Mr. Dunlop. The Rev. Mr. Gaetz sat alone in the front row on the seats for the public, intently following the evidence, a strange contrast to the crowded days of the trial. Inspector Greer and Sheriff McGhee came in later and sat in front of the jury box on the side.

Mr. Dunlop cross-examined with Mr. Rogers sitting beside him. John Robley, the chief turnkey, now under suspension, was the first witness to be sworn and examined.

Mr. Robley answered to having possession of Garfield and that he had escaped on the evening of the 25th.

"Will you tell us what instructions Sheriff McGhee gave you to being careful with this man Garfield and how carefully they were carried out?"

"That time there was Mr. McCallum, as the day man, and Charles Tyler, the night man."

"We want to know what instructions you got yourself," said Mr. Rogers.

"We were told to be as careful as possible, and there were no definite instructions except that these men were to go on at seven and work for twelve hours."

"Did the Sheriff give you any instructions as to the key?" asked Mr. Dunlop. "He said that there always had to be another guard carrying the key and he must never go into the cell room."

Referring to the admission of Mr. Gaetz into the cell as spiritual advisor, Robley said that he stayed outside the cell-room door while the guard, at first Mr. McCallum, went in and opened the prisoner's cell door and admitted the minister. Later on, Ball, Robley's son-in-law, took Mr. McCallum's place.

Mr. Dunlop: "Did you know that the instructions regarding the death watch were being broken?"—"No, sir, except it was in connection with Mr. Gaetz."

Mr. Gaetz had a little more privilege with Garfield than anyone else.

"He was allowed to visit him alone in the cell. I have let Mr. Gaetz in myself and took him to Garfield's cell. The door was left unlocked but I never left him alone."

"Did you know it had been the practice for the death watch who was on duty in the corridor to come down and spend part of his time in the corridor downstairs?" asked Mr. Dunlop. "Yes, sir."

"Did you know that it was against the instructions?"—"Yes, sir, but I think I can explain a little."

Mr. Robley then explained that often Garfield's death watch would be left alone in the jail while with Garfield. "If he didn't have the key of the corridor door he would be locked in the jail corridor while he attended his other duties outside. Robley said that was why the death watch had the front door key. "My instructions to my men if anything happened was that they were to ring the alarm bell which was wired into my house."

"Did you know the death watch carried the key to the front door?" — "I didn't know anything about that."

Mr. Robley said he did not know he was doing anything wrong to let the Garfield watch have the front door key.

"You could have at any time secured the services of Sheriff McGhee, as Governor of the jail, to relieve you, could you not?" — "I suppose I could."

"Did you ever speak to Sheriff McGhee?"—"No, sir."

"What was your idea of a death watch?"—"Well, they were to look after the condemned man."

FINANCIAL AND MARKETS

WALL STREET.

NEW YORK, May 31.— (Canadian Press.)—A firm tone accompanied the resumption of trading on the stock exchange to-day, although industrial developments over the prolonged recess favored short accounts. Some of the rails, equipments ad steels averaged gains of one point, notably Chesapeake and Ohio, American Car, Midvale Steel and Colorado Fuel. Motors reflected further price readjustments in the trade and European Oils retained ther recent heaviness. Preliminary quotations indicated further confusion in the foreign exchange market.

The market lost much of its firmness soon after the opening when the selling of Independent Steels as well as motors, Rubbers, Sugars, and Cheaper oils became more general. Losses of one to 3 1-2 points were made by Crucible, Republic and Bethlehem Steels, Pierce Arrow Common and preferred, Studebaker Kelly Springfield, Ajax and United States Rubber, American Sugar, General Electric, International paper and American Sugar, and American Agricultural Chemical. South Porto Rico Sugar dropped seven points on transactions. The only noteworthy movement among Rails was a decline of 1 1-4 points in Northern Pacific. Call money opened at a seven per cent.

Excepting Rails, which were relatively steady, price tendencies in later dealings were towards still lower levels, especially among Steels, Oils and Coppers. The closing was heavy.

FOREIGN EXCHANGE

NEW YORK, May 31.—(Canadian Press)—Sterling exchange weak, demand 3.87 1-8; Canadian Dollars 11 1-4 per cent discount.

TORONTO

TORONTO, May 31.—(Canadian Press).—Distinct improvement was shown by practically the entire list of the Toronto Stock Exchange this morning when in a broad and fairly active market, gains were made ranging from small fractions to two points.

Toronto Railway led the advance, jumping 2 points to 70 and remains ing strong throughout the morning Spanish River and Canada steamship preferred gained 11 1-2 points at 71 1-2 and 56 3-4 respectively. Mackey was stronger by 1-2 at 75 1-2 and a similar gain was registered by Canada Cement at 53 1-2; Riordo was weaker by 3-4 at 18 1-4.

MONTREAL

ian Press).—The market this morning was unfeatured by any startling change in quotations. Abitibi was quiet at 37. Brazilian remained unchanged. Brompton advanced a point to 36 while Laurentide declined one to 90. National Breweries did not vary. Riordon went down three quarters more to 18. Spanish River advanced a point to 71.

CHICAGO

CHICAGO, May 31.— (Canadian Press).—Anxious shorts in the wheat pit, confronted with the scarcity of offerings and yet facing the last of the month settlement of contracts, run up the price of May delivery 12 1-2 cents to-day.

The difficulty in obtaining wheat for settlement purposes was the surprise in view of the fact that 450 carloads had been received here since Saturday. Aside from the flurry on the part of shorts in May, the market kept within the ordinary channels with the bulls having tre advantage from the continuance of crop damage news despite recent rains. Opening quotations, which ranged from 1 1-4 to 890 12 1-2 cents higher were followed by some further advance for July and a reaction to 1.75 for May.

Notwithstanding the immense receipts of corn the market for that cereal was firm in sympathy with wheat. After opening unchanged to 1-4 higher, the market showed material gains all around. Oats parralled the action of corn, starting a shade off to 1-8 up and then going up grade. Higher quotations on hogs helped to strengthen provisions.

BANK CLEARINGS FOR THE MONTH

Clearings for the month of May, 1921—$4,240,756.
May, 1920—$4,370,357.
May, 1919—$3,356,353.

TORONTO LIVE STOCK

TORONTO, May 31.— (Canadian Press.)—Cattle receipts light, trade slow. Quotations: Heavy beef steerrs $8.50 to $9.00 butcher steers, choice, $8.25 to $8.75; butcher cows, medium, $5.00 to $6.50; calves, $8.00 to $10.00; lambs, $15.00 to $18.00. Hogs, selects, $9.00.

ACQUIT NEUMAN OF SINKING HOSPITAL SHIP DURING WAR

LEIPZIC, May 31.—(Canadian Press).— Trial of former Lieut. Karl Neuman who was charged with sinking the hospital ship Dover Castle while in command of a German submarine during the war has been stayed, it is declared. Preliminary examination of the case resulted in his complete innocence being established.

WEDNESDAY, 7.45 P.M., REGULAR PARADE; 8.45 P.M., BASEBALL. PLAN FOR MOONLIGHT.
LEON FRAZER, MAJOR.
O. C., NO. 3 CO'Y.
2d-128

PETERBOROUGH RANGERS, THE ADJOURNED ANNUAL MEETING OF THE OFFICERS OF THE PETERBOROUGH RANGERS WILL BE HELD TONIGHT, MAY 31ST, AT 9 P.M., IN THE MESS ROOMS AT THE ARMOURIES.
THE PAYMASTER WILL PAY THOSE OFFICERS, N.C.O.'S OR MEN WHO HAVE NOT RECEIVED THEIR DRILL PAY FOR THE PAST SEASON AT TO-NIGHT'S PARADE.
J. DUNKERLEY,
ACTING ADJT.

C.O.F. ANNUAL CHURCH PARADE.
BROTHERS OF THE THREE COURTS AND VISITING BROTHERS OF THE CANADIAN ORDER OF FORESTERS WILL PLEASE MEET AT THE GEORGE STREET HALL OF PETERBOROUGH COURT, NO. 29, SUNDAY EVENING, JUNE 5TH, 6.15 P.M., AND PARADE TO KNOX CHURCH, WHERE THEY WILL BE ADDRESSED BY REV. JAS. A. McKENZIE. AUTOS WILL BE PROVIDED FOR THOSE WHO DO NOT CARE TO WALK.
BY ORDER,
JOS. SAUNDERS, D.D.H.C.R.

MOONLIGHT
ST. JOHN'S PETERBOROUGH
GEORGE ST. WHARF
8.00 P.M.
ORCHESTRA
TICKETS, 25 CTS.
S. S. STONEY LAKE
WEDNESDAY
JUNE 1ST
ST. RAILWAY WHARF
8.30 P.M.
REFRESHMENTS

—A FEW HOUSES LEFT WE CAN SELL ON EASY TERMS— with Plumbing, situated in North, West, South, and East. See us at once, as these will not last long.

TAYLOR & HOWDEN

144 HUNTER STREET REAL ESTATE 'PHONE 1462

AN UNEQUALLED OPPORTUNITY
Never will you have a better chance of getting your Furniture re-upholstered as cheaply as now. We have received a fresh line of Sample Tapestries at the most reasonable prices. By giving us your work you get all the material used at wholesale price. We also manufacture Chesterfield Suits to order.
THE AMERICAN UPHOLSTERING CO'Y, 221 HUNTER STREET.
Phone 697. Nights and Holidays 306

MONEY TO LOAN.

We have funds to loan on Real Estate Security at the lowest rates. GORDON & O'BRIEN. Phone 719.

DENTISTRY.

DR. J. F. O'BRIEN, Dentist. Office, formerly occupied by Dr McKenty, No. 370 George street. Open evenings by appointment.

OSTEOPATHY.

DR. BRUCE E. MARSHALL—Osteopathic Physician. Office, 242 Hunter Street. Hours, 9 to 11, 2 to 4 p.m., 7 to 8 p.m. Telephone 116W.

DRS. WALMSLEY & SETTLE—Osteopathic Physicians. Office in Sun Life Building, corner of Hunter and Water streets. Entrance, 124 Hunter street. Phone 649. Office hours, 9 a.m., to 6 p.m.

MEDICAL.

DR. BUCHANAN, F.R.C.S., Edinburgh, M.R.C., Eng., L.R.C.P., London. Eye, Ear, Nose and Throat Specialist. Hours, 9-11, 2-4 p.m., and 7-8 p.m. Phone 519 Office corner of Water and Murray Streets.

DR. E. E. HARVEY, silver Medalist, University of Toronto. Special attention to Diseases of Women and Children. Office hours, 1.30 to 6 p.m., 7 to 8 p.m. Phone 222. Office, 212 Brock street.

BARRISTERS AND SOLICITORS.

GORDON & O'BRIEN—Barristers, Solicitors Notaries. Money to loan on easy terms. Special attention to Patents and Trade Marks. Phone 719. G. N. Gordon, J. A. O'Brien. Mr G. N. Gordon will be in his office every Saturday to meet clients from 9 till 5, and occasionally Monday mornings.

S. T. MEDD, Barrister, Solicitor, Notary. Office over the Dominion Bank, corner of George and Simcoe Streets. Telephone No. 22. Private funds to loan at current rates upon easy terms.

C. R. WIDDIFIELD, B.A., Barrister, etc., and Solicitor for the City of Peterboro. Money to loan. Office, over the Bank of Commerce. Phone 550.

PECK, KERR & McELDERRY, Barristers, Solicitors and Notaries. Office, Water street, Peterboro. Money to loan at the lowest current rates of interest on easy terms of payment. E. A. Peck, F. D. Kerr, V. J. McElderry

O'CONNEL & CORKERY—Barristers Solicitors and Notaries. Money to loan at the lowest current rates of interest. Daniel O'Connell, John R. Corkery. Hunter street, two doors west of the Post Office.

DUMBLE & JOHNSTON—Barristers, Solicitors, etc. Office, over the Toronto Savings and Loan Company, George street. D. W. Dumble, K.C., W. Johnston.

A. E. DIXON, Barrister, Solicitor, etc. Office, corner Hunter and George streets. Entrance next to Madill's drug store.

HALL & HALL—Barristers, Solicitors, and Notaries Public. Hunter street, Peterborough, next to St. John's Church. Money to loan at the lowest rates of interest. E. H. D. Hall, Basil D. Hall.

MOORE & WEARING—Barristers and Solicitors, 403 Water street, opposite the Post Office. Money to loan at the lowest current rates of interest. Jos. Wearing, M.A.

R. R. HALL—Barrister, Solicitor, etc., Peterboro, Ont., Office corner of Hunter and Water streets, over the Canadian Bank of Commerce. Trust funds to loan on easy terms of payment.

JAMES FORDYCE STRICKLAND—Barrister, Solicitor, Notary Public. Money to loan. 124 Hunter street Peterboro. Phone 151.

ARCHITECTS.

W. & WALTER R. L. BLACKWELL—Architects. Office, Bank of Commerce Building, corner of Hunter and Water streets. Telephones, Office, 1300J, Residence, 1272.

W. H. BARRY—Architect. Plans prepared for Monumental, Commercial and Domestic Buildings. Office, 539 Gilmour street. Phone 557

Railway Time Tables

GRAND TRUNK RAILWAY.

(Corrected to Date.)

No. 96—8.10 a.m., for Port Hope and Toronto.
No. 93—8.20 a.m., for Lindsay, Blackwater Junction, Orillia, Midland, North Bay and Toronto.
No. 98—8.25 a.m., for Hastings, Campbellford, Belleville, and points on the Main Line east.
No. 371—8.30 a.m., for Lakefield.
No. 371—12.15 p.m., for Lakefield.
No. 92—12.04 p.m., for Lindsay, Port Hope, Toronto, Buffalo, making connection with International Limited, for London, Detroit and Chicago.
No 100—12.00 p.m. for Hastings, Campbellford and Belleville.
No. 95—5.40 p.m., for Lindsay, Orillia, Midland, North Bay and Toronto.
No. 94—9.10 p.m., for Port Hope, Montreal and Boston.
No. 99—8.19 p.m., for Lindsay.

CANADIAN PACIFIC RAILWAY.

(Corrected to Date.)

GOING EAST—
11.59 a.m.—Norwood, Havelock, Bonarlaw, Tweed, Perth, Smith's Falls, Kingston, Ottawa, Montreal and intermediate points daily. On Sunday this train proceeds east only as far as Havelock.
8.20 p.m.—Indian River, Norwood, Havelock, and Tweed. Dailly except Sunday.
12.18 a.m.—Havelock, Tweed, Kingston Perth Smith's Falls, Montreal, St. John, Boston and New York Daily except Saturday.
1.00 a.m.—Havelock, Tweed, Kingston Perth Smith's Falls and Ottawa. Daily.

GOING WEST—
4.16 a.m.—Myrtle, Toronto, Guelph, Goderich, Hamilton, Galt, Woodstock, St Thomas, London, Chatham, Detroit, Chicago and New York. Daily.
5.03 a.m.—Toronto, (Yonge street), Owen Sound, Teeswater and intermediate points. Daily except Sunday.
7.35 a.m.—Toronto Hamilton, Brantford Buffalo, Rochester, Boston, New York, Galt, Woodstock, London, Chatham, Detroit and intermediate points between Peterboro and Toronto. Daily, except Sunday.
9.35 a.m.—Bethany, Lindsay, Orillia, Port McNicoll and intermediate points. Daily except Sunday.
3.20 p.m.—Toronto, Hamilton, Brantford, Buffalo, New York, Guelph, Galt Woodstock, London, Windsor, Detroit, Chicago and intermediate points between Peterboro and Toronto. Daily.
6.50 p.m.—Lindsay, Toronto (Yonge Street), and intermediate points. Daily except Sunday.

CHILDREN'S AID SOCIETY
—of—
PETERBORO CITY AND COUNTY
For the Care of Neglected and Ill-Treated Children.
CHILDREN FOR ADOPTION.
G. W. POWELL.
Assistant Secretary and Inspector, 888 George street. Phone 1044W. Office Hours, 12 to 2 and 6 to 8 p.m.

Advertise in the Examiner

HELP WANTED—Male

MALE HELP WANTED FIREmen brakemen, beginners $200, later $300; no reduction. Railway Box 347 Examiner.
4ds 4dm 4dt 347

WANTED—BLACKSMITH. APpy Peter Hamilton Company.
3d 127 1692

LEARN BARBER TRADE — Few weks required, positions secured. Write for catalogue and full particuars. Moler Barber College, 198 Queen East, Toronto.
4d 127

EXPERIENCED AUTOMOmechanic. Must have had experience handling men. Reply giving age, references, number of years experience and whether married or single, to Box 1714 Examiner Office.
3d 127 1714

SALESMAN—A SELF-RESPECTing salesman, whose ambition is beyond his present place, might find more congenial employment with us and at the same time double his income. We require a man of clean character; sound in mind and body of strong personality, who would appreciate a life's job with a fast growing concern where industry would be rewarded with far above average earnings, married man preferred. Apply J. A. Sollitt, 204 Barrie Building.
6d 129 1670

HOUSES, REAL ESTATE

FOR SALE — 7 ROOMED RED brick all modern house. 694 Water street.
3d-129-885.

FOR SALE — 3 LOTS ON Prince street south side. Cheap for quick sale. Apply 92 Aylmer street 'Phone 1505J.
6d 131 855

FOR SALE—8 ROOMED HOUSE large lot, $2800. For inspection apply 156 London street or 'phone 878.
3d 128 863

FOR SALE OR RENT—A COTtage about four miles down the river. Apply 174 Douro street.
3d 128 852

FOR SALE—NEW HOUSE AND barn with two acres of good land. Everything in best of condition. Possession at once. Must be sold. Apply Box 865 Examiner Office.
3d 128 865

FOR SALE—CHEAP 5 ROOMED house with good garden; 3 blocks west of Post Office on very easy terms. For particulars apply 293 Dalhousie or 'Phone 273J.
3d 131 1754

FOR SALE — 20 ACRES WELL fenced, 1 mile from city, kitchen garden and 12 acres in crop, good buildings, also stock and implements, round oak extension table, folding go-cart, parlor heater. Possession any time for particulars apply Box 846 Examiner.
6d 131 846

NOTICE

WILL THE PERSON THAT picked up the parcel on the C.G.E. car on Saturday night with Hargroves name on leave at 31 McGill street or at the Examiner.
2d 127 1736

PUBLIC NOTICE

ALL KINDS OF PAPER HANGing and painting done. J. A. Smith. 'Phone 1214J. 6d 131 867

CAR WASHING

CARS LEFT WITH US WILL receive prompt attention. W. Chartren & W. cNoughton 268½ Charlotte
6D—109415

REMOVAL NOTICE

JOHN VICTOR OF DUNCAN & Victor, painter and paper-hanger has removed to 148 Hart avenue. New Phone No. 1763J 6d 129 1676

DANCING

PRIVATE DANCING LESSONS at your home. All the latest steps taught in a few private lessons. For information and appointment. 'Phone 1088J or 563W. 6d 128 709

NOTICE

FORD CARS OVERHAULED and repaired work guaranteed. W. H. Peel, 225 Lake street, 'Phone 1288J. d3 128 851

WANTED

MATERNITY NURSE REQUIRed immediately. Apply Box 836 Examiner.
3d 127 836

DOUBLE AND SINGLE ROOMS with board. 14 Murray street, (north end of Quaker Oats), 'Phone 1630W.
6d 130 842

WANTED TO RENT — BY young couple furnished apartment by June 1st. Central. Apply Box 850 Examiner.
3d 128 850

WANTED —BY A YOUNG BUSiness man rooms. Centrally located. Apply Box 894 Examiner
d3 129 804

WANTED—ROOMERS ONE OR two gentlemen. Modern house in good locality. Convenient to centre city or C.G.E.; on car line. Apply Box 1717 Examiner or address.
3d 127 1717

WANTED — LIVE POULTRY Highest market prices paid. Apply 520 Elm street or 'Phone 771 and we will call.
26d 144 723

WANTED—A GOOD USED CEdar canoe, also a punt. 'Phone 30.
3d 127 1708

SITUATIONS VACANT

AS WORKING HOUSEKEEPER for family of two. Apply Mrs. Morrow, Monaghan Road, head of King street or telephone 660.
3d 131 886

MAKE MONEY AT HOME—$15 to $60 paid weekly for your spare time writing showcards for us. No canvassing. We instruct and supply you with work West-Angus Showcard Service, 57K Colborne street, Toronto. dtf 730

AUTOS FOR SALE

FOR SALE—ONE McLAUGHlin Buick truck and one Ford touring; both in good running order. Apply 183 Lock street. 'Phone 1088J.
3d 128 860

FOR SALE—GRAY DORT TOURing for sale. Apply 268 1-2 Charlotte street.
3d 128 874

1 OLDSMOBILE 8, SEVEN PASsenger, brand new. Have had in stock three months; too large a car for our territory; will sell for Cost Price. This is a chance to save money in a big car. Terms if desired. Tweed Motor Sales.
3d 31 2 4 1721

FOR SALE

FOR SALE—100 FEET OF HOSE 508 Sherbrooke street.
3d 128 861

FOR SALE — TWO ROLLS roofing felt. Cost price. 'Phone 1003.
3d 129 883

FOR SALE—ELECTRIC FAN. Apply 617 George street.
3d 129 882

CORN FOR SALE—JOHN J. Howden Telephone 100W.
3d 129 1757

FOR SALE — ROLLER TOP desk solid oak and swivelled chair 'phone 855.
3d 131 888

FOR SALE—A TROPIC RANGE Nearly new. Apply 204 Reid street
3d 128 1732

FOR SALE — BICYCLE FOR sale good running order. Apply 561 George street.
3d 128 864

FOR SALE—DELIVERY HORSE. Black's Meat Market, corner of George and Perry streets.
3d-129-1768

FOR SALE—ONE AMES-HOLden Nobby Tread Tire 30 x 3 1-2 Brand new. 'Phone 1409M.
3d 128 1731

FOR SALE — COOK STOVE with hot water front, bed room dresser and wash stand. Call after 6 p.m. Apply Examiner for address.
3d 128 876

FOR SALE—A SMALL BOY'S violin and set of gas plates. Apply 266 McDonnell.
2d 127 873

FOR SALE — LAUNCH IN GOOD running condition; may be seen at Mark street wharf between 7 and 8 p.m.
2d127 869

FOR SALE—DETROIT VAPOR stove with oven in good condition. Apply Examiner for address.
3d 129 897

FOR SALE—STEEL TIRE RUN about buggy, one light waggon, good delivery or gardening. Cheap Apply 536 Rogers street.
3d 127 834

FOR SALE—HEAVY HOUSE. APply 243 McDonnel street.
3d 127 1701

SPIRELLA MADE-TO-MEASure Corsets, Mrs. I. Magee, manager 247 Park street. 'Phone 56
s 3mos. 8506

FOR SALE—CABINET GRAMOphone, Sonora, almost new; with fifteen records. Bargain. 233 Princess street.
6d 132 887

FOR SALE — GOOD SOUND driving or livery horse. If Mackey. 'Phone 985 ring 1-3.
3d 128 849

FOR SALE — QUANTITY OF inch pine lumber, all lengths 2 x 4 Scantling and 2 x 18 joist. Apply 182 Wescott.
2d 12 775

FOR SALE—DRY SLAB WOOD cut 12 inches, $5.00 per one horse load. 'Phone 1574W. 500 Gilchrist street. Prompt delivery.
26d 148 1631

FOR SALE — CREAM WICKER baby carriage with, reversible gears. Apply 475 Park street.
3d 127 843

FOR SALE OR TO RENT—POsession in fall, 20 acres garden and fruit farm. Good buildings, etc. Close to Peterboro. Apply Box No 1710 Examiner.
6d 130 1710

FOR SALE—INDIAN TOURING motorcycle in good condition. Apply to Wm. Bishop, R. R. No. 8. Phone 13 ring 5.
3d 128 853

FOR SALE— THREE BURNER coal oil stove second hand bicycle, lacrosse stick. Apply 625 Chamberlain, Brownton.
3d 127 845

FOR SALE — A PURE BRED Hostein cow due to freshen. first of June. Apply Mrs. Chas. Whatley south of May's School.
6d 131 848

FOR SALE—5 fully paid shares of Peterborough Lock Company, Limited. These shares are offered for sale to close out an Estate. Apply to Box 1745 Examiner Office.
5d 130 1745

PRIVATE SALE — CONTENTS of house of late A. M. Brock, including valuable antique sideboard grandfather's clock, furniture, stoves, dishes, bedding, etc. Hours 3to 5 p.m. and 7 to 9 evenings. 571 Weller street.
3d 129 1750

FOR HIRE

CAR FOR HIRE
S. ARMSTRONG, 'PHONE 832.
6d 127 774

FOR HIRE NEW SEVEN PASsenger McLaughlin 1921 moden for Sunday and holidays, Chrestewing's and pleasure driving. Telephone—1052J. P. J. Carroll.
26D—130—429

BABY CARRIAGES, Etc.

FOR SALE—REED BABY CARriage in good condition; will sell cheap. Apply 257 Romaine street.
3d 129 881

BABY CARRIAGES

LARGE WHITE BABY CARriage in good condition for sale. Apply at 85 Aylmer street.
3d 129 880

FOR RENT

TO RENT — FURNISHED APT. for 3 months from June 1st; very central. Phone 424.
3d128 870

TO RENT — THREE UNFURished rooms. Please apply Examiner for address.
3d 129 891

TO RENT—FOUR ROOMS CENtral locality. Apply Examiner for address.
3d 128 858

TO RENT — FURNISHED room with board 189 Romaine St.
3d 129 840

TO RENT—ONE LARGE ROOM with board, suitable for two, in residental part and very central. Apply 273 Rubidge.
3d 128 847

TO LET — TWO FURNISHED rooms or light housekeeping. Apply Examiner for address.
6d 130 1707

FOR RENT—HEATED OFFICE on George street. Immediate possession. Apply 437 George street
dtf 3686

FOR RENT—HEATED ROOMS in Bank of Commerce Building Suitable for a bachelor. Apply 437 George street.
dtf 3686

TO RENT—THREE OR FOUR unfurnished rooms; all conveniences. Apply 155 Stewart street.
3d 128 856

TO RENT OR FOR SALE—COTtage 4 blocks west of C.G.E. 293 Dalhousie or 'phone 273J.
6d 132 1753

TO RENT— ONE OR TWO UNfurnished rooms, young married couple preferred. Apply at the Examiner for address.
3d 28 877.

FOR RENT — FURNISHED OR unfurnished room to let with all conveniences in south end. Apply Examiner for address.
3d 128 850

FOR RENT—HEATED OFFICE in Bank of Commerce Building Immediate possession. Apply 437 George street.
tf 2801

TO RENT—ROOMS, CENTRAL Apply Examiner for address.
3d 128 1735

TO RENT — MODERN HOUSE on Burnham street. Apply 586 Sherbrooke street.
5d 130 872

FOR RENT—TWO FURNISHED rooms with all conveniences for a couple without children. Apply 666 Downie street.
3d 128 875

FURNISHED APARTMENT TO let. Very central. Call between 4 and 5. 'Phone 76 or Box 890 Examiner Office.
3d 129 890

TO RENT— TWO FURNISHED rooms for man and wife with use of laundry and gas for cooking. Apply Examiner for address.
3d 129 893

HELP WANTED--Female

DINING ROOM GIRL WANTED at once. Apply American Hotel, 189 Hunter street.
3d 127 830

FEMALE HELP — GIRLS WANTed at once, at the Albion Sweets. 390 George street.
3d128 868

WOMAN WANTED AT ONCE to do house work in family of three. Address Box 861 Examiner Office.
d3 128 861

SALESLADY WANTED

GOOD APPEARING GIRL WITH some experience preferred. Good steady position to right party. Apply H. Abramson.
d3 128 866

WANTED—A GOOD GENERAL servant. Must be a good plain cook. Apply 580 Charlotte street.
3d 129

WANTED—A WOMAN WITHout children or an experienced girl as housekeeper for widower. Good home. Apply Examiner for address.
3d 127 838

WANTED—A GIRL TO HELP with housework. Must be able to do plain cooking. One who can sleep at home preferable. Apply 532 Charlotte evenings.
3d 128 1727

WANTED AT ONCE — FIRST class dressmaker. Apply 'Phone 1597J.
d3 127 1739

FOR SALE

7-Roomed Brick House—Modern, with furnace, large lot. Centrally situated. As the owner is leaving the city he is anxious to dispose of this property, which is offered for sale at a very reasonable price.

7-Roomed Brick House—Modern, large lot with stable. Situated in the south end. Possession can be had June 1st, 1921. Is offered for sale at a reasonable price and on good terms.

For inspection and particulars, apply

J. T. O'CONNELL & CO., 136 Hunter Street W., Peterborough, Ont.

HERE'S A HOT ONE FOR THE DELINQUENTS.

A coin which had lodged in a Pennsylvania girl's throat for two years was removed by surgeons without the aid of instruments. If any doctor within the reach of Bobcaygeon thinks that he could make some folks we know cough up more of less of the Independent's coin, which has been lodging somewhere about their persons for two yea or more, he can count on a job. —Bobcaygeon Independent.

SITUATIONS WANTED

CHAUFFEUR SEEKS POSItion. Truck or car driving. Own repairs. Montague, 474 Gilmour street.
2d 128 892

POULTRY AND EGGS

BELL STRAIN ENGLISH white Leghorn hatching eggs. Special May price, $1.50 per 15. Infertile eggs replaced. R. Campbell, Keene.
12d 127 2w 22 642

FOR SALE—YEARLING HENS S. C. White Leghorn Ferris, 265-300 laying strain. Cheap Tamlin Incubator, 100 size $25.00, Wisconsin Incubator 120 size $10.00; Brooder $5.00. All good as new. F. Holmes, 116 Hilliard street. 'Phone 1494W

FOR SALE — 4 BREEDING pens, single comb, white, black and brown leghorns. A good chance if you want good stock. Need room for young stock. Ideal Poultry Farm, Concession street, S., Near Downers Corners.
6d 127 780

AGENTS WANTED

AGENTS—BRAND NEW SELles—rubberized aprons and other household necessities ;big profits no competition. Write Anderson Manufacturing Co., London, Ont.
tts 5731

WORK WANTED

WANTED WORK BY FIREMAN pipe fitter or handy man. Apply Examiner for address. 6d 127 786

FURNACES CLEANED, CHIMneys or pipes. Apply 215 Carlisle. 'Phone 747W.
6d 129 826

LOOK HERE

YOUNG MAN WITH FIVE year store experience, wants a job. Apply 286 Edinburgh street.
6d 128 801

WINDOW CLEANING—BLINDS put up, carpets cleaned, windows cleaned. Apply 215 Carlisle 'Phone 747W.
6d 129 827

LOST

LOST—LADIES' BLUE COAT BEtween Peterboro and the 8th line 5 miles past Bewdley. Finder please leave at the Examiner office.
3d128 871

LOST—POCKET BOOK CONtaining sum of money on Saturday. Finder will be suitably rewarded if left at Examiner.
3d 128 857

LOST — LONG BLACK PURSE on South car betwen Romaine and Charlotte containing an amount of money. Finder will be suitably rewarded by leaving at Examiner.
3d 127 841

LOST — LARGE BLACK AND tan bloodhound long ears and lump on side of jaw. Information appreciated anyone harboring same after this date will be prosecuted. Percy Blade, Peterboro. 'Phone 508W.
3d 129 1764

We have received a Shipment of Nut and Stove Coal, which we will deliver direct from Cars, and so save you Cost of Unloading and Storing. Order at once if you wish to Save Money.

A Small Quantity of Kindling Wood left for Sale.

A. LOW & CO.
Temp. Office: 377 Bethune Street.
'Phone 697.

PAINTING

AUTOMOBILES AND CARRIAGES is my specialty. Experience workmanship guaranteed at reasonable Prices E M GREER., Cor. Charlotte and Aylmer Sts.

Cement Lime

Hard Wall Plaster — Plaster Paris
White Rock Finish — Mortar Colour
Plasterers' Hair — Plaster Board

FOR SALE BY

THOS. A. REHILL

210 WOLFE STREET
(Near C. P. R. Station)
PHONES: Office, 245; House, 665w

SUMMER WOOD

½ Cord 4ft. Hardwood $6.50
½ Cord 4ft. Mixed Wood, $5.00
½ Cord 4ft. Hemlock Slabs, ... $4.50
½ Cord 4ft. Pine Slabs $4.00

CUT SHORT.

½ Cord 12in. Hardwood.... $7.50
½ Cord 12in. Mixed Wood, $6.00
1 Load 12in. Hemlock Slabs $5.50
1 Load 12in. Pine Slabs.... $5.00
1 Load 12in. Cedar $4.00

H. H. DINSDALE
—'Phone 153—
Office and Yard:
191 CHARLOTTE STREET
261-140

$2800.00—Takes 6-Roomed Brick, toilet, sink, electricity. $600.00 down. Fully modern House with furnace. At a bargain.
$4500.00—7-Roomed Brick. Two blocks from George street on Charlotte street. Soon be business property.
$2400.00—6-Roomed Frame, toilet and sink, gas, electricity. Terms.
H. J. McCANNAN & CO., SIMCOE STREET.

H. P. LINDSAY AGENCY CO.
Insurance and Real Estate
392 Water Strete

Catch On!
FOR SALE.
Seven-roomed Solid Red Brick House on Water street. All modern improvements. Deep lot. Price $4500
Five-Roomed House on Downie street. Good lot. Price $1800
500 down.
W. H. McILMOYLE CO.
354 Water St. Opposite Market
Phone 320J.

FOR SALE
—7-Roomed Red Brick House, fully modern; hardwood floors; central.. .... $4,700.00
—6-Roomed Frame House, three-piece bath, lights and water; extra good lot; easy terms $2,200.00
6-Roomed Brick House; water, lights and toilet; large lot.. $3,600.00
—Brick House, 5 Rooms; two-piece bath, water and lights $2,950.00
—A Beautiful Home on West Side. Pressed Brick, 10 Rooms; hardwood floors throughout; two fireplaces and mantels; three sets of plumbing laundry tubs; sleeping porches; excellent lot; beautifully situated on the West side.
—25 Acres, close to City; good orchard; first-class garden land; fair buildings $4,500.00
—Good Garden to Rent, reasonable.
McINTOSH & STOREY
190 Charlotte Street. Main Entrance Charlebond Apartments.
Phone 1623J.

COAL AND WOOD
We have now on hand a supply of Coal in all sizes at Lowest Prices.
Hardwood, 4 feet $15.00
(Cutting and Splitting Extra)
—Also Mixed Wood—
PETERBOROUGH FUEL & TRANSFER CO.
134 Aylmer St. Phones 270-362

REGISTERED PURE BRED CLYDESDALE STALLION GOLDEN TAYLOR (18590)
Enrolment No. 4793 Form 1,
Will stand for Service during the season 1921, at the farm of W. J. Grant, Chemong Road, Smith township. This fine horse has won many prizes in competition, and at Ottawa exhibition, 1920, took second prize in a heavy entry list.
W. J. GRANT
Phone 990 f 13.
3d 25 28 31 1w.

If the tombstone inscriptions were literally true his satanic majesty would have a lonesome time.

2 HOUSES ON GILMOUR Street—for the Two, $5,650
1 House on Gilmour $7,000
1 House on Gilmour $3,800
1 House on Homewood $5,400
1 House on Homewood $6,000
1 House on London $1,400
By
T. WALKER & CO.
163 HUNTER STREET W.
'Phone 1002.

FOR SALE
13-ROOM HOUSE, IN GOOD repair, electric light, gas, furnace, barn and lane. A bargain.
2 HOUSES IN EAST CITY. $2,500. Good repair.
1 8-ROOMED SOLID BRICK, large verandah, all conveniences; best view in city.
2 BEAUTIFUL LOTS ON HARVey street.
1 HOUSE AND STORE. THIS is a good chance for somebody to get in business. Good reason for selling.
ONE HUNDRED ACRES— Fifty cleared, balance good bush; could take two thousand cords of wood from it. Will exchange for city property or sell above at a bargain for quick sale.
B. B. MORDEN
242 DUBLIN STREET

Acme Taxi and Gasoline Station
We Deliver Gasoline or Tires etc. anywhere, anytime.
For service call 1774, day or night.
GRAY & SMITH
184 Charlotte Street
We do not want all the business; but would like yours.
90 4—21

Look up the DeLaval Sign
344 Water St.
MILKERS, SEPARATORS AND Engine, also motor and Engine oils. The milker that pleases the cow also three second hand De Laval Cream Separators for sale.
W. J. Cox, Agent
Phone 1088J

EDWIN ELCOME
TAXIDERMIST,
682 Harvey Street, Peterboro, Ont.
HEADS, BIRDS, FISH, ETC.
Mounted Artistically and Permanently.
No other birds than Owls, Hawks, Crows can be mounted at this season, unless they are accompanied by the number of the Permit, or an affidavit made out before a Justice of the Peace, stating the nature of the accident which killed them.
RUSTIC BIRD HOUSES FOR SALE.

BARBEAU'S CARTAGE
All kinds of moving and carting by careful and experienced men. A new Motor Truck has been added to our equipment, which will enable us to give better service than ever to our patrons. Satisfaction guaranteed. No distance too far. New Furniture Van. Largest in the City. Household Effects moved with care.
A. BARBEAU

Reliable Auto Repairing
Thorough work on all cars guaranteed. Specialties carbureter and ignition.
GRIMISON & WYLIE.
Curling Rink, - Charlotte St.
'Phone 832.

THE Offices of this Company will be CLOSED on Thursday Afternoons during the months of June, July and August.
TORONTO SAVINGS & LOAN COMPANY
437 George Street, Peterborough
Office Hours— 9 a.m. to 4 p.m.
Saturdays— 9 a.m. to 5 p.m.

MAIL EDITION

The Evening Examiner

Use the Condensed Columns of The Examiner They Give Excellent Results.

PRICE THREE CENTS — PETERBOROUGH, TUESDAY, MAY 31, 1921 — PRICE THREE CENTS

UNIONISTS 40, OTHERS 12 IN ULSTER HOUSE

FINAL RESULTS OF ULSTER ELECTIONS GIVE UNIONISTS 40, SINN FEIN 6, NATIONALISTS 6.

DOWN LAST TO RETURN

LONDON, May 31.Canadian Press. —The final results of the elections for the Ulster parliament were announced last night. County Down returns six supporters of Sir James Craig, one Nationalist, and one Sinn Feiner.

The new parliament for the north of Ireland, now stands:
Craig supporters, 40.
Sinn Feiners, 6.
Nationalists, 6.

HASTINGS SUING RANEY FOR LIBEL

WRIT FOR $50,000 DAMAGES ISSUED YESTERDAY.

HAMILTON, May 31. — (Canadian Press.)—Walter Robb, Cayuga, issued a writ against Attorney-General Raney on behalf of Magistrate Hastings, Dunnville, for fifty thousand damages in connection with the charges laid against the magistrate.

HAPPENINGS IN OMEMEE

OMEMEE, May 31. — Mrs. Albert Ford was the guest of her parents, Mr. and Mrs. Thomas Wolsen ,of Dunsford, last week.

Miss Palmer has returned to her home in Peterboro after having completed the season in millinery in Mr. Charles Ivory's store.

Mr. and Mrs. Ira Rehill were visitors to Peterboro, last week.

Mr .and Mrs. C. L. Morcombe and daughter motored to 'Whitby on Sunday and visited relatives.

Mr. and Mrs. Atwell visited at the home of Mr .and Mrs. Percy Race, on Sunday.

Mr. and Mrs. Isaac Laidley, of Lindsay, were the the guests of the latter's sister, Mrs. James Bushnell, over Sunday.

Miss Etta Jewett has returned home after an extended visit with relatives at Port Rowan, Toronto and Lindsay.

Mr. A. Weaver was a visitor to Peterborough on Saturday.

Mr. and Mrs. Harry Sherin and family of Lakefield, were the guests of Mrs. Doran, on Sunday.

Mr. and Mrs. David Graham and family left on Friday for their new home in Collingwood. Their many friends wish them every success.

Miss Gwendolyn James is visiting friends at Alliston.

Mr. and Mrs. Thomas Wilson motored to town on Sunday and spent the day with their daughter, Mrs. Albert Ford.

Mr. T. J. Parsons left on Friday to attend the funeral of his nephew at Parry Sound.

Mrs. Moncrief of Bailieboro, was the guest of her sister, Miss Finney, last week.

Mr. Joseph Downey of Buffalo, is the guest of his aunt, Mrs. T. J. Parsons.

The many friends of Mrs. B. Hume will be sorr yto hear that she received word on Saturday that her father is seriously ill in England.

Mr. Harry Sheriff of Dunsford, visited Mr. and Mrs. Albert Ford, last week.

Mrs. Norman Laidley and daughter, left on Saturday for their home at Sioux Look Out, after visiting her parents, Mr. and Mrs. Isaac Fee.

A decided improvement is being made to the sidewalks on King St. A new cement walk is also being laid by Mr. Handley west from Mr. S. Wilson's to Mr. J. B. Hayes. The board sidewalks are also being repaired, which adds much to the comfort of the citizens.

"Berlin Tension Much Relaxed." —Headline.

Naturally. Germany has decided to loosen up her purse strings.

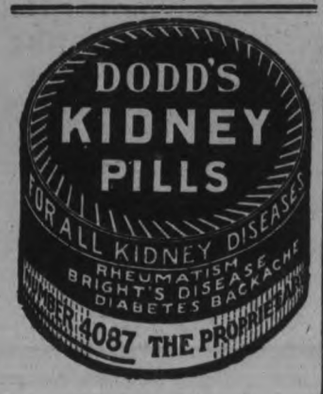

WON'T EXPLAIN KIDNAPPING OF CHOIR LEADER

NO ONE OTHER THAN MISS LEE HAD ANYTHING TO DO WITH IT, OFFICIALS SAY.

HINT AT HYSTERIA

TORONTO, May 31. Canadian Press. Unless the autorities at Queen's Park alter their decision, it is probable that the general public will have to forget the Palmerston "kidnapping" case without ever getting the debated explanation of that "mystery."

While officially it is stated that the matter has not been closed, it is intimated that the investigation carried on by Inspector Boyd has cleared the matter up to the satisfaction of the Attorney General's Department.

It is not likely that any publicity will ever be given to the inspector's report, but it may be said that it points to the fact that no other person other than Miss Lee had anything to do with the "kidnapping," and that much may be attributed to a form of hysteria.

Since no one is implicated in any way it is pointed out that the best way to deal with the matter is to allow it to be forgotten.

ARE SATISFIED WITH TRIAL OF WAR CRIMINALS

BRITISH SOLICITOR-GENERAL AND INSPECTOR OF POLICE IMPRESSED WITH COURT'S IMPARTIALITY.

THINKS SENTENCE FAIR

LONDON, May 31. Canadian Press. Sir Ernest Pollock, the Solicitor General, has returned to London from Leipzig, where he attended the opening trials of the German war criminals. He was impressed, he said, with the authority of the court, which was equivalent to the British privy council. The president was a man of striking character and impartiality.

British witnesses were examined with complete fairness and their testimony was well interpreted, according to the Solicitor General, who declared that he was satisfied that the court might be regarded with the fullest confidence.

A British police inspector who attended the trial of Sergt. Heinge, thought his sentence of ten months imprisonment was fair in view of the fact that some of the gravest charges were not proved, and in some cases he had much provacation.

SUPPLEMENTARY ESTIMATES LOWEST IN LAST 3 YEARS

$23,959,842 AS AGAINST $62,000,000 LAST YEAR AND $36,000,000 YEAR BEFORE.

ATTACK ON FLAVELLE

OTTAWA, May 31.—(Canadian Press).—The supplementary estimates tabled in the House last night by Sir Henry Drayton, Minister of Finance, totalled $23,959,842. This figure is low and indicates close scrutiny of expenditures of the amount twelve millionsc is provided for loans to Provincial Governments to encourage the erection of dwelling houses (in substitution for an item in the main estimates of $10,456,000 which is dropped), leaving less than twelve millions for other purposes current, capitol and demobilization. The main supplementaries last year totalled sixty two millions and the year before thirty six millions.

Sudden Life was brought to the dull days proceedings when the railway estimates were discussed further. The particular item was of eighty nine millions for the Grand Trunk and Grand Trunk Pacific.

Lucian Cannon (Dorchester) made a vigorious attack on Sir Joseph Flavelle, recently appointed head of the new board to manage the Grand Trunk Railway until such time as it is absorbed completely in the National Railways. Mr. Cannon said the Government had chosen a man who "made millions of dollars out of the war" and was "the greatest war profiteer we have in our country." When it came to placing a man at the head of the Board the Government chose the "worst war profiteer we have in Canada". Mr. Cannon alleged that Sir Joseph Flavelle was interested in numerous companies which have been supplying national railways with many things. The people of Canada were "tired of wste of money" and they did not want eighty nine millions placed with Sir Joseph Flavelle without proper guarantees having previously been given as to its expenditure."

The attack on Sir Joseph Flavelle is unfair and unjust," said Hon. Dr. Reid, Minister of Railways, who followed immediately. "There is not a man in the country with a better reputation or higher standing than Sir Joseph Flavelle.

SCHOONER FOUNDERS, HOLDS BLUE RIBBON OF NORTH ATLANTIC

HALIFAX, May 31 (Canadian Press). — The American schooner Esperanto, Captain Tom Benham, foundered yesterday half a mile south of Cape Sable Island, according to a wireless message received here last night by the Department of Marine and Fisheries.

The radio said the schooner Elisia II., Captain Geel, stood by the Esperanto.

The Esperanto is presumably the Gloucester schooner which won the International fishing schooner races last year.

The most famous waterfalls in Parana, Brazil, are those of Iguassu or Santa Maria.

India with its 300,000,000 population, has only about 140 cinemas.

HASTINGS AND DISTRICT NEWS

ACTIVITY AMONG THE CHURCHES —VISITORS TO VILLAGE.

HASTINGS, May 31. — Sunday was locally observed as Go-To-Sunday-School Day, the programme being used which was prepared by the Religious Education Council of Canada, and which proved to be very interesting, especially the patriotic exercise, wherethe Canadian flag and the Christian flag were crossed during the recitation.

The offering for the day is the only free-will offering asked each year for the promotion of the Ontario Religious Education Council.

Union services will be observed next Sunday between the Presbyterian and Methodist congregations, the pastor of the Presbyterian Church being absent from home.

The annual gathering and banquet of the congregation of the Methodist Church was held in the basement of the church on Friday evening, and was largely attended. The occasion also marked th close of the whirlwind campaign for increased attendance, the losing side entertaining the winners. Supper was served from seven to eight, after which a miscellaneous programme was rendered by members of the losing side. During the course of the evening the pastor called for reports from the different departments of the church work. These reports were quite encouraging, all the representatives being able to report a balance on hand.

Altogether the evening was one much enjoyed by all .

Oiling the Streets.

The oil has arrived for the streets. and is being applied. It will no doubt be a great boon to the public, as th dust has been very annoying.

Social and Personal.

Rev. Mr. Cafley, of South Dummer, was in town to-day, and purchased a new car.

Mrs. T. Learmouth has returned from an extended visit with friends at various points.

Mr. and Mrs. Morley Hess and family, of Wooler, spent Sunday with Dr. and Mrs. Hess, Albert Street.

Mr. and Mrs. Vanvolkenburg, of Trent River, spent Sunday with Mr. and Mrs. Albert Brooks.

Mr. Earl Hinton, of Wooler, spent the week-end with his parents, Rev. and Mrs. Hinton, at the parsonage.

Mr. and Mrs. Coyle, of Colborne, have been guests of their daughter, Mrs. E. B. Laing.

Mr. and Mrs. Roy Watson and family, of Norwood, spent Sunday with Dr. and Mrs. Hess.

Mr. and Mrs. Alex. Fleming, of Trenton, have been visiting friends here.

Mr. and Mrs. Al. Chalman took a trip to Peterborough on Monday.

The many friends of Mrs. Arthur Knight are pleased to hear that she is improving, and hopes soon to be fully recovered from her recent illness.

Mr. and Mrs. Gordon Beavis and family, of Colborne, spent Sunday with friends in this locality.

Mr. and Mrs. G. Walker, of Colborne, spent Sunday with Mr. and Mr. Walter Humphries.

Mr. J. M. Thomson motored to Peterborough on Monday.

Miss Cook, of Toronto, has been the guest of her sister. Mrs. (Dr.) Wilson.

Mrs. John Stinson, of Cobourg, is visiting her sons, James and Wallace, here.

Mrs. Stinson, although in her 94th year, is enjoying good health, and retains her memory wonderfully

Rev. D. A. Thomson attended the induction of Rev. T. M. Wesley as pastor of the Norwood Presbyterian Church last week.

Special services, known as the Forty Hours' Devotion, are being conducted in the Church of Our Lady of Mount Carmel, and are being well attended. The visiting clergy are being entertained by Rev. Father Bretherton, parish priest.

Mr. Carlos Runnels and party motored to Peterborough on Saturday, and called on friends.

Miss Della Plant spent Saturday in Peterborough.

Dr. and Mrs. Wade, of Roseneath, were in town on Monday.

Miss L. Brennan spent Monday in Peterborough.

A. B. Cranfield, of Peterborough, made a business trip to Hastings on Monday.

Locals Defeated.

The Peterborough baseball team came down on Saturday, and defeated the local team by only a very small margin. A good game was put up.

There have been 654 automobiles, valued at $1,139,241, stolen in Philadelphia since January 1. Of that number, 201 cars valued at approximately $250,000, have not been recovered.

"Armistice Car" Is Installed in Par is War Museum.— The railroad car in which the armistice, halting the world war, was signed November 11, 1918, being installed in the Museum de Armee in Paris for exhibition. The interior of the car remains just as it was when the German delegation and Marshal Foch signed the armistice documents. The car was used by Marshal Foch as his travelling headquarters.

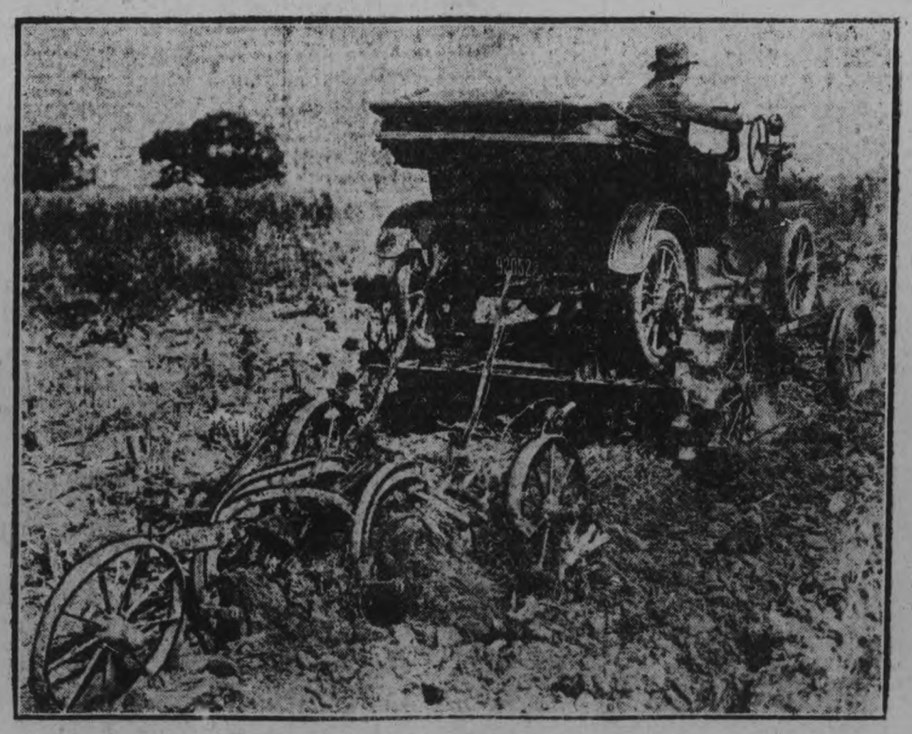

Turning the Auto Into a Farm Tractor—New Use for a Flivver.—The newest scheme for the farmer is this special built carriage or chassis, on which you mount your auto. The rear wheels of the auto are provided with sprockets which operate in conjunction with the chains, and drives the large rear wheels of the carriage or chassis through the reduction gearing, thus making the wheels of the auto act as a fly wheel. The entire operation consists of driving the car up on the carriage in the proper place, attach the chains, all taking about five minutes. The tractor thus formed is steered by a vertical wheel on one side. A fan in front of the carriage or chassis supplies cooling capacity for the auto radiator. The tractor, by reason of its strength and tread, negotiates the roughest ground with ease.

P.R. NOT TO BE USED AT ONCE

SPECIAL PARLIAMENTARY COMMITTEE RECOMMENDS PLEBISCITE ON PROPORTIONAL REPRESENTATION.

IMPRESSED BY SYSTEM

OTTAWA, May 31.— (Canadian Press.)— The Special House Committee on Proportional Representation, reported to Parliament yesterday recommending "that before action is taken, a plebsicite should be taken for the purpose of ascertaining the desires of the electors as to the application of proportional representation with group constituencies.' The committee was impressed with the argument advanced by advocates of proportional representation and believes that the system might be worth further study and investigation by the Canadian people. The committee was not prepared to recommend the application of proportional representation in the next general election.

BASEBALL SCORES

INTERNATIONAL.

	R.	H.	E.
Baltimore .... Groves and Egan.	4	11	2
Reading .... Brown and Cotter (18 innings).	1	11	1
Syracuse .... Kircher and Gilman.	6	11	3
Buffalo .... Rogers and Bengough.	8	10	2
Jersey City .... Biemiller and Freitag.	4	13	2
Newark .... Perryman and Withrow.	5	10	2
Jersey City .... Wurm and McNeill.	2	8	2
Newark .... Barnes and Withrow.	6	8	3
Baltimore .... Clarke and Manning.	7	10	1
Reading .... Swartz and Johnson.	2	7	0
Toronto .... Snyder and Sandberg.	4	8	2
Rochester .... Keegan and Mattox.	9	12	2

AMERICAN.

	R.	H.	E.
Boston .... Rissell and Walter.	1	2	2
Philadelphia .... Rommell and Perkins.	2	6	1
St. Louis .... Burwell and Severeid.	5	16	3
Chicago .... Father and Yaryan.	8	11	0
Cleveland .... Bagby and Thomas.	5	12	1
Detroit .... Middleton and Bassler.	9	16	1
New York .... Quinn and Schang.	0	2	0
Washington .... Mogridge and Gharrity.	1	8	2

NATIONAL.

	R.	H.	E.
Brooklyn .... Mitchell and Taylor.	5	13	3
Boston .... McQuillan and O'Neill (16 innings).	6	16	2
Philadelphia .... Smith and Bruggy.	7	1	5
New York .... Douglas and Smith.	13	12	1
Chicago .... Tyler and Daly.	3	11	2
Pittsburg .... Adams and Schmidt.	6	11	0
St. Louis .... Marquard and Winger.	7	12	1
Cincinnati .... Marquard and iWnger.	4	7	1

KI-MOIDS
(GRANULES)
For INDIGESTION
Dissolve instantly on tongue or in water—hot or cold; do not have to crush.
QUICK RELIEF!
ALSO IN TABLET FORM FOR THOSE WHO PREFER THEM.
MADE BY SCOTT & BOWNE
MAKERS OF
SCOTT'S EMULSION 14

BUSINESS BAD IN AUSTRALIA

BANKS ENDEAVOURING TO DISCOURAGE IMPORTATIONS AND ARE CALLING IN LOANS.

EXCHANGE RESPONSIBLE

WASHINGTON, May 31.—(Canadian Press)—U. S. Trade Commission A. W. Ferrin in a cable relative to the conditions in Australia reports that the exchange situation shows scarcely any appreciable improvement. While drafts are now being issued in favor of London to a limited extent the banks are endeavoring to discourage importations and are calling in their loans. There have been a number of failures among minor concerns during the past month and two important concerns have been placed under receiverships. The amount of currency in circulation amounts to 59,000,000 pounds sterling which is some 2,000,000 more than a year ago. The government arranged to meet it's bonds maturing May 1, by means of short term loans from the banks. The state of New South Wales borrowed 6,500,000 pounds in London at six and one-half per cent.

MISS STIRLING IS BEATEN.

Miss Leitch Wins Three up and Two to Play.

TURNBERRY, Scotland, May 30. —Miss Alexa Stirling of Atlanta,Ga., United States woman golf champion, was defeated by Miss Cecil Leitch, the British champion, three up and two to play, in the first round of the British ladies' open championship golf tournament here to-day.

ASPIRIN
"Bayer" only is Genuine
BAYER M.D.
Warning! Take no chances with substitutes for genuine "Bayer Tablets of Aspirin." Unless you see the name "Bayer' on package or on tablets you are not getting Aspirin at all. In every Bayer package are directions for Colds, Headaches, Neuralgia, Rheumatism, Earache, Toothache, Lumbago and for Pain. Handy tin boxes of 12 tablets cost few packages. Made in Canada. Aspirin cents. Druggists also sell larger is the trade mark (registered in Canada) of Bayer Manufacture of Monoaceticacidester of Salicylicacid.

GRANDMA USED SAGE TEA TO DARKEN HAIR

She Mixed Sulphur With It to Restore Colour, Gloss, Youthfulness.

Common garden sage brewed into a heavy tea with sulphur added, will turn grey, streaked, and faded hair beautifully dark and luxuriant. just a few applications will prove a revelation if your hair is fading, streaked, or grey. Mixing the Sage Tea and Sulphur recipe at home, though, is troublesome. An easier way is to get a bottle of Wyeth's Sage and Sulphur Compound at any drug store all ready for use. This is the old-time recipe improved by the addition of other ingredients.

While wispy, grey, faded hair is not sinful, we all desire to retain our youthful appearance and attractiveness. By darkening your hair with Wyeth's Sage and Sulphur Compound, no one can tell, because it does it so naturally, so evenly. You just dampen a sponge or soft brush with it and draw this through your hair, taking one small strand at a time ;by morning all grey hairs have disappeared, and, after another application or two, your hair becomes beautifully dark, glossy, soft, and luxuriant.

The Place To Buy Your Bike
Is At
ASHBY'S
200 Rubidge Street.
Exclusive Dealer for the "RED BIRD." It's the wheel that needs no coaxing. Bicycle Accessories and Repairs. Lawn Mowers Sharpened. Fill your car at Ashby's New Gasoline Tank. Phone 1206J.

RIDE A BRANTFORD RED BIRD

Evening Examiner

PHONES—Editoria', 1601. Business Office, 1600. Private Branch Exchange to all Departments.

The Examiner is a Member of the Audit Bureau of Circulation.

The Daily Examiner, published every lawful evening by The Peterborough Examiner, Limited. Office, 419 George Street.

The Weekly Examiner, published Thursday Morning.

Daily Examiner by mail, $4.80 per year. The subscription price of The Daily Examiner is $6.00 per annum; that of The Weekly Examiner, $1.50.

U. S. REPRESENTATIVES

Special U. S. Representatives, W. H. Stockwel', 629 People's Gas Building, Chicago, Ill.

New York—Chas. F. Miller, 225 Fifth Avenue. Advertising rates on application.

R. M. GLOVER, Managing Director.

TUESDAY, MAY 31ST, 1921.

TURN ON THE LIGHT.

Citizens residing in the neighborhood of Victoria Park are beginning to wonder if the city fathers have forgotten the matter of illuminating the park—usually the lights are not as to make such complaints justicert season opens, but as there are to be no concerts this summer it is possible that provision has not been made for relieving the darkness. At all events Victoria Park these nights is badly in need of illumination and for the benefit of those who have to make their way through it after dark and in the general interest, the matter should not be neglected. Complaints are being made of the conduct of some of the frequenters there, and the conditions are such been sinners in this respect, does not fiable.

THE FARMERS' PARTY.

The most outstanding feature of the by-elections in York-Sunbury and Yamaska on Saturday was the decisive defeat of the Farmer candidates. There are no indications that the agrarian movement is making any headway either in Quebec or the Maritime provinces. Yamaska is almost wholly rural and yet in a three-cornered fight the Farmer candidate drew only a handful of votes, while in York-Sunbury even with the assistance of many Liberal votes and a sprinkling of Labour votes in the towns the standard bearer of the agrarians was badly beaten. It is evident that the old parties are still firmly entrenched in the eastern urday gave them a fair chance to less for the United Farmers to attempt to foist their policies on the people. The two-elections on Satturned on there until the band contest their strength and the result was decisive enough to show that they are not in a position in the east to make progress against the old parties.

A REASONABLE PROTEST.

Hon. W. S. Fielding's protest against a mass of "undigested legislation being rushed through in the last week of the session of the Federal House" is unfortunately, too well founded. The fact, as he pointed out, that all governments have been sinners in this result, does not make the practice any the more desirable. There are many estimates involving the expenditure of millions of dollars yet to be voted, and if the public business which is involved in these items is to be satisfactorily discussed, it is folly to try to jam through legislation for the consideration of which there is no opportunity available. Many of the bills still to be introduced should be held over until next session, when there will be more time to study and investigate them. Bringing them in during the last few days simply means that they will be given scant consideration. Naturally the Government seeks to lay the blame on the shoulders of the Opposition, claiming that the Liberal and Farmer groups have wasted much time in the early part of the session in useless talking. But the Government is responsible for the legislation and there seems no valid reason why it should be considered necessary to bring down so many bills in the last hours of the session. They should be carried over until Parliament meets again.

A WARNING TO EUROPE.

The Dean of St. Paul's provides the outstanding article of the current number of the Quarterly Review. Europe, he says, goes daily on as ruler of the world, without realising that its days are very possibly numbered. The Asiatic races are far more numerous. They are equally intelligent. They are prepared to do unremitting work for a weekly wage on which the European worker could not live for a day.

So the Dean bluntly tells us that the European worker has no survival value, that he relies solely on a rigid policy of exclusion which can only be maintained by a force he is no longer willing and will not long be able to put forth. Europeans are apparently asked to conclude that they must abandon their policy of social betterment or go under, and that they are considerably the more likely to go under.

The flaw in this argument is contained in one blunt sentence. "It is needless," writes the Dean, "to say in skilled craftsmanship the Asiatic is as good as the European." He probably asserts this because it is in reality so needless to say the opposite that it is seldom considered worth saying. Poor, unintelligent, uneducated workmen can do only unskilled work. It is at least arguable that the Asiatic will demand improved and more expensive conditions in proportion as he approaches the standard of industrial workmanship of Europe and America. Possibly some forms of unskilled work will tend to slip eastward and new inventions and more highly skilled work will take their place in Europe. That would not mean the end of the European ascendancy, but very much the reverse.

SELLING WITHOUT BUYING.

The Emergency Tariff Bill has already come home to roost in Montana. The oil producers of that State held a meeting in Lewiston the other day, and passed a resolution calling upon the Government of Washington to make a trade agreement with Canada whereby Montana oil could find a market in the Dominion. Canada needs the oil. Montana has it to sell, from its gushers at Cat Creek and elsewhere. What more natural than that the Montana producers should seek a near-by market instead of having to accept the price for crude oil fixed by the refineries in the East? But the Emergency Tariff has been enacted for the express purpose of interfering with what is natural.

The resulting case is put to its readers by The Helena Independent as follows:

> If you lived in Canada, would you throw down the bars for American, including Montana, oil, while a fence a mile high stared you in the fcae, keeping you from trading your surplus products for your neighbour's surplus oil?

That Montana paper went on to remark that unless the Canadians differ markedly from Americans, they will drive as good a bargain for themselves as they can. This is highly unreasonable in them, from the protectionist viewpoint. It puts Canada in the class of that ill-mannered animal which defends itself when it is attacked. Tariff reprisals were from the first an almost certain consequence of the Emergency Act. Yet, far from believing that they would come, or taking measures to avert them, Congress went ahead with the Tariff Bill in the fatuous expectation that other countries would not mind its effect upon them and would even be glad to do us special trade favours.—New York Times.

EDITORIAL NOTES.

Winnecke's comet will not come closer than 20,000,000 miles from the earth. And that is just about as close as anybody on this terrestrial footstool wants to have it come.

Now that the doctors are to be held down to fifty liquor prescriptions per month, a lot of men will either have to show a partial recovery or call in another physician.

The Garfield case and the fate of the Conley-Hotrum-McFadden gang, it was to be thought, would have led other criminals to realize the folly of their conduct. But there were two hold-ups and three robberies with violence in Toronto over Sunday.

All good citizens will answer the census questions promptly and accurately.

Sir Joseph Flavelle is reminded that "To Hell with profits" is not a good war cry for the Canadian National Railways.

The American farmers are liable to find they have been gold-bricked in the Emergency Tariff Bill.

Canadians should think themselves lucky that Mr. Edison did not dictate the questions the census enumerators have to ask.

War Bond Coupons Cashed Free

The Merchants Bank will cash all War Loan coupons or interest cheques when due, on presentation, without making any charge whatever for the service. If you have not a Savings Account, why not use your interest money to open one with this Bank?

THE MERCHANTS BANK OF CANADA

Head Office: Montreal. Established 1864.

PETERBORO BRANCH, - - - C. S. CUMMER, Manager.

Sub-Agency at Fraserville open Mondays and Thursdays.

WISE AND OTHERWISE

Egypt had home brew 4,000 years ago, declares a professor. Perhaps that is what is stored under the pyramids.

New Zealand is having a live argument as to how a person found guilty of capital punishment should be put to death. How about letting a few legislators talk them over in the next world?

Waiter — When I first saw that man he couldn't have been making more than a thousand a year. Now, I'll bet he's making twenty thousand.

Diner—Why do you think so?

Waiter—Why he used to give me a half dollar tip, but now he only gives me ten cents.

Thugs beat up a Chicago man and threw him into a cellar. From this point on the story depends entirely on the kind of cellar it was.

A man was seeing his wife off for a vacation in the country. As she got into the train he said, with the fondest of expressions, "But, my dear, won't you take some fiction to read?"

"No, sweetheart," replied the wife, "I shall depend upon your letters from home."

When we look at some baseball games and at some people we wonder why it is that they have to send to Africa for ivory.

How to Spend a Good Summer.

Take the next six weeks planning how to spend your vacation.

Then take two weeks for the vacation and slip in an extra day or two.

Spend the next six weeks thinking about what a good time you had on your vacation.

By that time the summer will be about over and you will have the boss trimmed out of a summer's work.

Man has to earn his living by the sweat of his brow —when he can't get some one else to do the sweating for him.

A man sent a small boy to deliver a note to a young lady living a few blocks distant. He gave the boy a quarter and told him to hurry. After a short time the messenger returned and, handing the money to his patron, said:

"Miss Jones says that she will be glad to see you to-night, but that she doesn't want the quarter."

LOCAL MARKETS

GRAIN.		
Fall wheat, bush	$1 50	
Marquis wheat, bush	1 45	
Spring wheat, bush	1 40	
Bran, wholesale	31 25	
Shorts, wholesale	33 25	
Peas, bush	1 75	
Pastry flour, wholesale	5 00	
Bread flour, wholesale	5 25	
Bread flour, retail	5 50	
Flour, retail	5 75	
Oats	40	
Barley, per bush	70	
Buckwheat	70	
VEGETABLES.		
Turnips, peck	20	
Potatoes, wholesale	25	
Potatoes, bag	40	60
Potatoes, peck	20	25
New potatoes, peck	80	
Beets, peck	25	30
New beets, bunch	10	20
Parsnips, peck	30	35
Celery	15	30
Lettuce	05	
New cabbage, pound	10	
Beans, bush	4 00	
String beans, lb	40	
Onions, 4 to 6 lbs. for	25	
Tomatoes, lb	30	40
Cucumbers	15	25
Horse radish, bunch	10	
Endive, lb	50	
Artichokes, each	25	
Artichokes, each	25	
Green peppers, each	15	
Head lettuce	10	25
Sweet potatoes, lb	15	
Onions, peck	40	
Onions, bag	1 50	
Carrots, peck	30	
Carrots, new, bunch	10	20
Cooking onions, lb	05	
Bermuda onions, lb	15	
Radishes	10	
Parsley	05	
Egg plant	40	50
Spinach, lb	20	
Asparagus, bunch	15	25
HIDES AND WOOL.		
Cow hides, heavy	05	
Cow hides, light	05	
Horse hides	2 00	2 50
Calf skins, veal	15	
Calf skins, kips	12	
Sheep skins	50	70
Lamb skins	40	55
Fine wool	15	
Medium wool	12	
Coarse wool	08	
DAIRY PRODUCTS.		
Creamery butter	30	35
Dairy butter, lb	32	
Oleomargarine	35	
Eggs, wholesale	24	28
Eggs, retail	30	33
Shortening, lb	16	19
Lard, per lb	19	25
Cheese, lb	38	40
New Cheese	25	40
FRUIT.		
Bananas, dozen	40	60
Navel seedless oranges, doz	25	
Florida oranges, dozen	30	60
Lemons, dozen	30	80
Grapefruit, 3 and 4 for	25	
Grapefruit, large, each	20	
Cocoanuts	15	
Apples, peck	50	1 00
Ben Davis, bbl	5 00	
B.C. apples, box	4 25	4 50
Smyrna figs, per lb	30	
Cooking figs, lb	18	
Dates, lb	18	
Mixed nuts	30	
Strawberries, pint box	25	35
Strawberries, quart box	50	55
Pineapples	25	40
FISH.		
Steak cod, lb	15	
Salmon snacks, lb	15	
Salmon snacks, lb	35	
Pink Salmon	18	
Oysters, quart	1 50	
Bloaters, each	05	
HAY.		
Hay, ton	27 00	
Hay, baled	36 00	
MEATS.		
Geese	40	
Veal, lb	20	40
Beef, lb	10	40
Chicken, lb	40	45
Live hogs	8 50	
Dressed hogs	18 00	
Lamb	35	40
Bacon	55	65
Pork	25	40
Mutton	10	35
Sausages	20	24
HONEY.		
Comb honey, lb	30	40
White clover honey, lb	28	30
Honey, buckwheat lb	23	26
WOOD.		
Mixed wood, cut, cord	13 00	
Hardwood cut split cord	15 00	17 00

PITTSBURGH IS STILL WRAPPED IN GLOOM.

Some Mills Are Said to Have Bid Below Cost Just to Have "Something to Run On."

PITTSBURGH, May 31. — The Chicago district has been ignoring the Pittsburgh basis price of 2.10c on steel bars in a number of cases lately, sales being made at delivered prices that figure back to 1.90c, Pittsburgh, while one sale is rumored equal to 1.87½c. For territory near Pittsburgh the 2.10c Pittsburgh price is not disturbed as representing the general market, there being in essence a separate market for the West. The Western mills, however, do not come out openly and quote on a Chicago basis, presumably from policy. The local iron mills have a nominal quotation on iron bars, understood to be the old price of 2.75c, but that figure has been high and dry for a long time, the Pittsburgh market for quite a while past being quotable on the basis of Eastern bars — 2c, Pittsburgh, for Eastern shipment, and 2c, mill, for Western shipment. Now some Eastern mills have made a reduction of $2 a ton, so that the market for iron bars delivered Pittsburgh is quotable at 1.90c, f.o.b. Eastern mill, plus freight of 35c per 100 pounds, making 2.25 delivered Pittsburgh.

Despite the relief by the wage reductions of 10 or 15 per cent., or possibly more, it remains doubtful whether the roads will this year take and pay for all the rails they ordered for the year's delivery. An outside estimate of the cost of all the rails ordered would be about $75,000,000, relatively a small sum for railroads with normal income of say $6,000,000,000 and a pay-roll recently running at something like $4,00,000,000. Mills making light rails from new steel adhere, however, to their recently adopted price of 2.20c. The war control price was 3.00c. No sales of light rails have been reported of late.

The business in sheets is confined to carload orders, and even these are far from plentiful. The conclusion of the trade is that the sheet market is in for still duller times. The market is quotable generally at the old figures of 3.10c for blue annealed, 4.00c for black and 5.00 for ganvanized.

Demand for pipe mill products has materially decreased in the last ten days, and the lead of this over other finished steel products has practically been wiped out. Demand for boiler tubes shows no material improvement. Distribution of standard steel pipe through the jobbers is not large, only fairly good in the light of industrial conditions generally. Jobbers are only piecing out stocks. This makes the work much harder for the mills, as they cannot maintain stocks to fill orders without frequent replenishings in sizes. fljU$flse 8 7bu2se flp (fse (*rd6m')

means Style, Wear, Comfort and Economy

PUT the whole family in FLEET FOOT this summer. There are FLEET FOOT styles in oxfords, pumps, sport shoes, working shoes—FLEET FOOT styles for home, business, evening wear, holiday time—for men, women and children.

FLEET FOOT are certainly the most attractive shoes for summer wear. They are so well made, of such excellent materials, with tough rubber soles and heels, that you can count on long wear from every shoe stamped with the name FLEET FOOT.

They are easy and comfortable; the coolest and most restful footwear that can be worn on hot days.

Look for the name FLEET FOOT in this style of lettering on every pair.

FLEET FOOT shoes are sold by the leading dealers everywhere

DOMINION RUBBER SYSTEM AND ASSOCIATED COMPANIES

69

286½ Charlotte

Phones 130, 783, 890J day or night

Drivers—W. J. Clancy, H. Stinson, M. Dutch Pammott, J. Drummond

CARS WASHED AND STORED

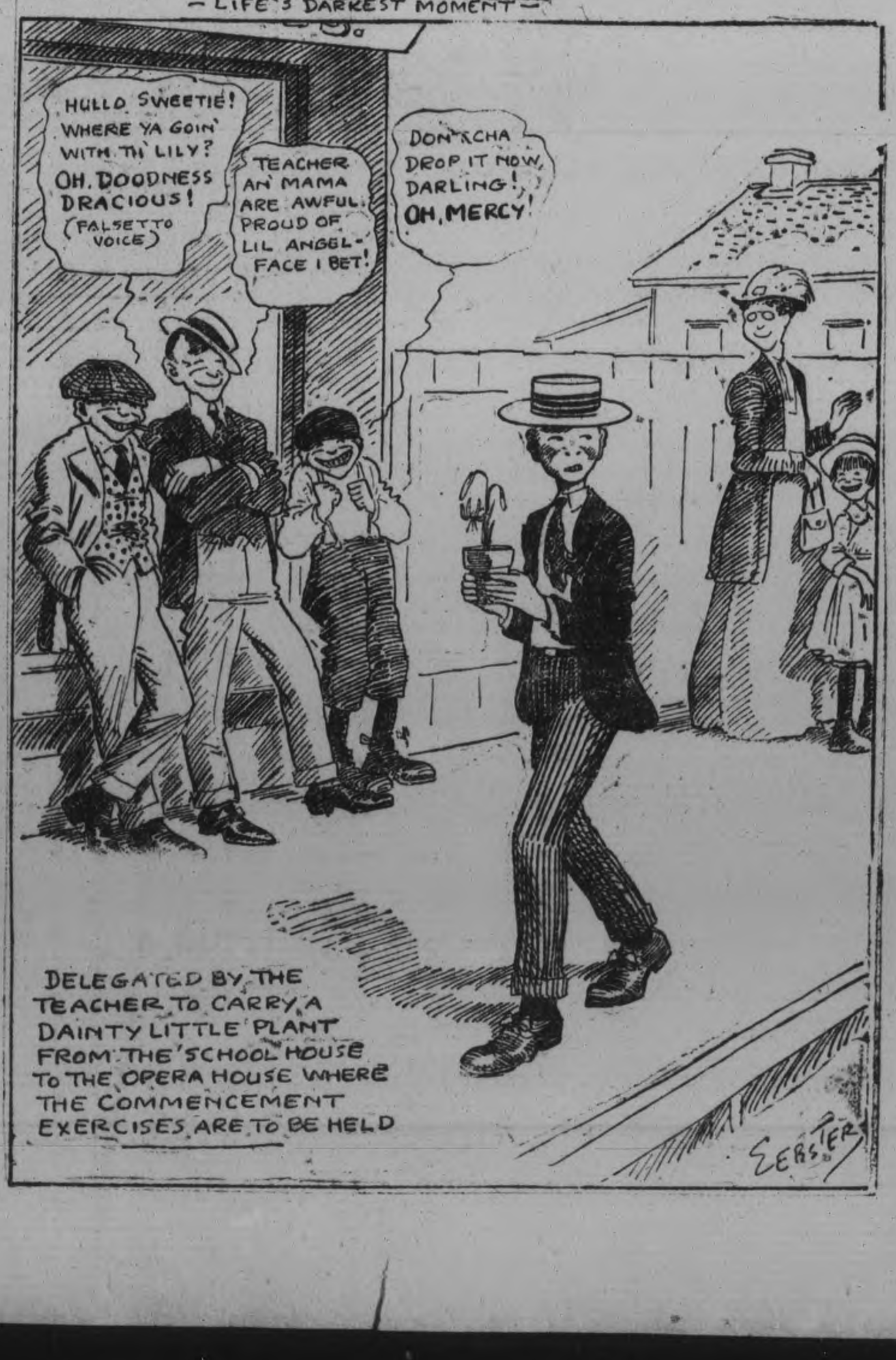

Value Supreme

is in every packet of

"SALADA"

TEA

Every little leaf will yield its full quota of generous 'goodness'. Sold in sealed packets only.

LOVE!

By KATHERINE MOORE

'LEONARD KEEPS LATE HOURS

Chapter 63.

If I had anticipated any unfriendliness or displeasure on Leonard's part, my fears were speedily nullified. He was perfectly agreeable and acted unusually pleasant toward Dorothy. Almost I felt that he was glad to have her with us. I soon saw the reason why.

He took this opportunity to be away from home more than ever and to remain out a little later. So this was what he had had in mind when I told him I had invited Dorothy! This was why he had said, "All right," so amenably.

It hurt me and made me angry, too, that Leonard would take advantage of me because I had company. Also it made me wonder if just the fear of what I might do or say had been holding him. The fact that he now took advantage of Dorothy's presence showed me plainly he was willing to hide behind the chance that I would not care to create a scene before my company. My lips would be sealed for the present. He knew it—so he was acting accordingly.

The joy was taken out of Dorothy's visit. I found myself wishing I had not invited her. It just meant some one else to act up to and try to delude. All my actions had to be forced and adroitly deceptive these days. It was so much safer to be alone.

Then, too, I felt that Dorothy was not one to be easily fooled. She had always teased me about Leonard's and my lover-like devotion. Only blindness could hide certain things from her now.

Dorothy was not the type of friend to indulge in probing one's feelings.

Almost I wished I might break through my wall of sensitiveness and tell her of my trouble. It would help so. It might be a safety valve to my feelings. But a wife diligently guards the heart wounds of her married life; and doubly so from the unmarried friend of her girlhood. The sympathy of a single woman friends holds an unanswerable sting for the unhappily married.

I could not tell Dorothy. I could only try to keep a brave front and hope she would not observe too much.

Dorothy was anxious to see some show that was playing in New York. We went in town and tried to get tickets for the matinee, but it was late when we got there and the house was sold out.

"Let's try for tonight," she suggested eagerly. "Leonard won't mind, will he?" she added.

I was only too sure that Leonard would not mind. I wondered a little if Dorothy knew it also when she asked the question.

"All right—let's see if we can get seats," I responded, willing to do most anything.

We were able to get two good ones in the orchestra. Fate had decided for us. We had a wonderful evening. We dined at a small French restaurant where the women smoked and the voices around had a blending of foreign accents. One felt transplanted and agreeably removed from the monotonous.

The theatre was fascinating; the show alluring.

We arrived home late but decidedly satisfied. It was after 1 o'clock when we went upstairs to bed.

Dorothy came and knocked on my door. She was ready for bed and had on a pink kimono and slippers to match.

"I'm not a bit sleepy," she told me. "Let's chat for a while."

She curled up at the foot of my bed. We talked of our impressions of the show, and then the conversation turned to school days and doings.

The hall clock down stairs chimed out a deep vibrating chord.

"It's later than I, isn't it?" Dorothy said, as the clock interrupted our conversation. I looked at my wrist watch.

"Goodness, Dot—it's 2:30!" I ejaculated. We said goodnight and Dorothy turned at the doorway.

"Why, isn't Leonard home yet?" she asked suddenly. I knew the next minute that she regretted having spoken.

Tomorrow—Dorothy Cuts Her Visit Short.

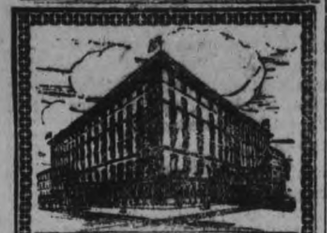

Prince George Hotel

TORONTO

In Centre of Shopping and Business District

250 ROOMS

100 with Private Baths

EUROPEAN PLAN

E. WINNETT THOMPSON, GEN. MGR.

CHINA PAINTING

Mrs. Langley McCarthy

TEACHES BISCOFF'S NEW AND BEAUTIFUL WORK IN CHINA PAINTING.

JUNK

HIGHEST PRICE PAID for all kinds of Junk, Second-hand Clothes, Boots and Shoes; also Live Poultry.

PETERBOROUGH RAG AND METAL CO., 433 Chambers St. 'Phone 49W and We Will Call.

Dr. Harrigan's Advice to Thin, Nervous People

It's worth your while to read what a New York specialist has to say about the nerve and brain cell builder that McDermid & Jury and other leading druggists sell so much of these days. He writes:

"Let those who are weak, thin, nervous, anaemic or run-down, take natural unadulterated substances such as Bitro-Phosphate and you will soon see some astonishing results in the increase of nerve energy and strength of body and mind."

Bitro-Phosphate is a pure organic phosphate such as good physicians prescribe to increase weight and create abundant nerve force.

CAUTION: Although Bitro-Phosphate is an excellent aid in relieving weak, nervous conditions, its use is not advised unless increased weight is desired.

MEIGHEN'S WEAKNESS A HOPELESS MINORITY

British Liberal Writer Also Sees Charm in Our Premier's Pessimism.

LONODN, May 30. —(Canadian Associated Press Cable.)— Charles Masterman, one-time Liberal staesman under Mr. Asquith, writing to the Daily News on the conference of British premiers heer in June, says that Right. Hon. Arthur Meighen is "high minded, conscientious and honest. His pessimism gives him a kind of charm. His great weakness is here; he represents a hopeless minority in Canada, which may also be the case with other representatives to the English conference, and which will diminish the moral authority of decisions come to under such circumstances.

Mr. Masterman, speaking of Premier Hughes of Australia, refers to the "ghastly mess he made of his English tour during the war, with his ombined truculence concerning militarism and tariff reform. Mr. Masterman says Mr. Hughes will meet a very different race in England now to the one he "lectured to death" during the war.

German debt to the United States for maintenance of American troops in German territory under Versailles Treaty, now aggregates $228,000,000.

The United States Government declares it has never given its consent that the Island of Yap be included in territories subjected to the mandate of Japan.

SPEED RECORDS IN LITERATURE.

Some Geniuses Who Had Quick Action.

"Crossing the Bar" Written in Ten Minutes.

Tennyson wrote that exquisite lyric, "Crossing the Bar," in a few minutes. He said to his son, the present Lord Tennyson, 'It came in a moment."

Burns composed what Carlyle characterizes as the greatest of all battle odes, "Scots Wha Hae," whilst riding through storm and darkness across a lonesome moor. One of the very greatest productions of poetic inspiration, Kent's justly famous "Ode to a Nightingale," was written in the course of one afternoon in the poet's garden at Hampstead, and his great sonnet on "Chapman's Homer," was the product of an hour.

While visiting at Minto, Thomas Campbell went to bed early one evening, his mind full of a new poem. About two in the morning he suddenly awoke, repeating, "Events to come cast their shadows before." Ringing the bell, he summoned a butler, who found the poet half in and half out of bed.

"Are you ill, sir?" asked the butler.

"I was never better!" replied the poet. 'Leave the candle, and bring me a cup of tea."

Seizing his pen, and changing "Events to come" to "Coming events," he not only coined one of the best-known lines in English poetry, but went on to finish the first draft of "Lochiel's Warning."

Cowper composed and memorized the whole of his humorous masterpiece, "John Gilpin," during a sleepless night. Hayley, the poet's biographer, tells the story:

"It happened in those years when his accomplished friend, Lady Austen, made a part of his little evening circle, that she observed him sinking into increasing dejection; it was her custom on these occasions to try all the resources of her sprightly powers for his immediate relief. She told him the story of John Gilpin to dissipate the gloom of the passing hour. Its effect on the fancy of Cowper had the air of enchantment.

"He informed her the next morning that convulsions of laughter, brought on by his recollections of her story, had kept him awake during the greater part of the night, and that he had turned it into a ballad. So arose the pleasant poem of 'John Gilpin.'"

Seeing that it runs to 252 lines, this is no mean feat!

Sir Arthur Pinero must be included in any list of rapid writers. His "Two Hundred a Year" was the work of a single afternoon, and "The Money-Spinner" was written with almost equal rapidity; whilst "Lords and Commons," a big work, cost only ten days' toil.

Of course, Byron worked as fast as the fastest. He said of himself that he was like a tiger—if he missed his first spring, he had to go grumbling back to the jungle. Two rainy days at Ouchy produced "The Prisoner of Chillon," and it has been said that he wrote it at one sitting with one pen; and the first sketch of "The Bride of Abydos" was written in four nights.

Longfellow's fine ballad, "The Wreck of the Hesperus," one of the most familiar poems in the language, came to him as he sat cosily by the fire during a violent storm which made the windows rattle. Like Cowper, he went to bed, and, finding himself too pre-occupied to sleep, finished the poem before morning.

Charles Kingsley returned home one night rather dejected because a sermon he had preached that day in London had proved a little too "socialistic" for the incumbent. Instead of going to bed, he paced back and forth in front of the fire, and his wife, knowing he was composing, left him, and retired. In the morning he recited to her that moving lyric:

"Three fishers went sailing out into the west,
Out into the west as the sun went down."

There is a tablet in the porch of Wrexham Church to the memory of Bishop Heber, which records that the most popular of all missionary hymns was composed in the town. Reginald Heber, who was then vicar of Hodnet, happened to be staying at the vicarage with his father-in-law, Dr. Shipley, dean of St. Asaph's who was to preach a missionary sermon on the Sunday.

Heber and other friends were assembled in the library on the Saturday, when the dean asked his son-in-law if he could write something for the service next morning. Heber retired to the farther end of the room for the purpose, and at the end of fifteen minutes he read the first three of the four verses of which the famous hymn, 'From Greenland's Ice-Mountains," consists.

His hearers were all very delighted, but Heber said the sense was not complete, and devoted another five minutes to the fourth stanza.

OLD HOME DAY AT LAKEFIELD.

Monster Celebration Planned For July First — Regatta Programme — Opening of Community Hall.

SOCIAL HAPPENINGS.

LAKEFIELD, May 30.—Mr. Bruce Ridpath, who has put Lakefield on the map with his canoe stunts, will be in his old home town for the celebration on July 1st and will probably give an exhibition. This will be Lakefield's "Old Home Day," and a monster celebration is planned. The Reeve has contributed a splendid cup to be competed for, and other prizes will be offered.

The Community Hall will be opened formally that afternoon, before the regatta. At present there is no definite programme of speakers for the opening of the hall, but arrangements are on foot, and the Reeve and Council will arrange for some outstanding figure, probably a returned soldier, to open the hall.

Social and Personal.

Miss G. Vickery of Lindsay and Miss Bell of Collingwood were guests of Miss Mildred Bailey last week.

Mr. Joseph Morris of Toronto is visiting his sister, Mrs. F. Young.

Rev. S. F. Dixon and Mr. Percy Spence were in Peterborough last week to attend the district meeting of the Methodist Church.

Miss Verna Burgess of Peterborough was a week-end visitor in the village.

Miss Lillian Dixon has returned from Cobourg where she spent the past two months.

Mr. T. R. Darcy of Kingston is in the village.

Miss Alice Hamilton of Peterborough was in the village for the holiday last week.

Mr. and Mrs. C. W. Finniemore of Peterborough were week-end guests of the Misses Griffin.

Mr. J. Playter Sherin is home from Queen's University, Kingston, for the summer vacation.

Miss Jean Thomson of Peterborough spent the week-end in the village.

Mr. Fred. Paul of Peterborough, was the guest of his father, Mr. Mark Paul, last week.

Mr. J. W. Stuart of Peterborough was in the village on business last Friday.

Mr. and Mrs. Brown and family of Toronto motored to the village and spent the week-end with Mr. and Mrs. R. Simpson.

Mr. Robert Duff was in Dungannon last week attending the funeral of his brother, Mr. H. M. Duff.

Miss Eva Sanderson of Peterborough was in the village last week.

Nine members of St. John's A. Y. P. A. motored to Peterborough on Friday evening and attended the initial meeting of Peterborough Local Council of the A.Y.P.A.

Mr. and Mrs. H. G. Fitzgerald and Mrs. Tate motored to Peterborough on Friday.

Mr. and Mrs. J. Lancaster Hughes of Young's Point were in the village on Friday.

Miss Blanche Moore of Peterborough spent the week-end in the village.

Mr. J. Knox of Peterborough was the week-end guest of Mr. and Mrs. R. J. Lennox.

Miss Roy is visitiug her sister, Mrs. H. M. Duff, in Dungannon.

Mr. A. Burroughs was in Peterborough for Sunday.

The following were registered at the Hotel Lakefield last week:

Mr. H. Dugit, Toronto; Mr. and Mrs. Fred. Nicholls, Jr., Toronto; F. B. Mackay, Toronto; F. Judd Kennedy and family, Toronto; Jas. McEwen, Toronto; David White, Georgetown; Mr. and Mrs. A. McDonald, Peterborough; Mr. and Mrs. F. Whitehouse, Peterborough; J. E. Blewett, Lindsay; A. E. Hudson, Toronto; George Barton, Toronto; R. B. Brown, Montreal; E. Freeman, Peterborough; J. Robinson, Peterborough; J. Clancy, Peterborough; E. M. Scott, Toronto; Geo. Gilbert, Toronto; Roy Hunter, Dummer; J. H. Puck, Cleveland; R. S. Stowell, Toronto; J. J. Fallon, Peterborough; J. L. Devaney, Toronto; R. B. Ferris, Toronto; G. A. Smith, Toronto; C. M. McCuaig, Toronto; A. G. Brookes, Toronto.

The Voices of Nature

are calling for more vitamines and mineral salts in the daily diet with which to sustain normal growth and strength. Keep young and buoyant by eating

Shredded Wheat

the food that contains every element the human body needs, prepared in a digestible form. With green vegetables and fruits it is the diet for long life and health.

Two biscuits with berries or other fruits make a wholesome, nourishing meal.

TRISCUIT is the shredded wheat cracker, a crisp whole-wheat toast, eaten with butter or soft cheese.

MADE IN CANADA

POLICE BREAK UP BERLIN CAVE-DWELLING MOVEMENT

BERLIN, May 31.— (Associated Press.)—The colony of cave-dwellers of Berlin, which took the back-to-the-land doctrine so literally that scores of men, women, boys and girls dug caves for themselves in the banks of the Spree just out of Berlin and discarded all modern wearing apparel, has been dispersed by the police. The colony's leader, Dr. Heinrich Goldberg, argued before a magistrate that the experiment was a simple solution of the housing and cost of living problems.

The cave-dwellers began by discarding hats and shoes, but soon decided to do away with clothing altogether and in this fashion disported themselves in the waters of the Spree, or sat about their cave doors munching black bread and sausages, apparently oblivious to the crowds of sight-seers which began to frequent the vicinity.

Dr. Goldberg from his abode in the "Cave of Zarathustra," issued circulars discussing the Nietzschean philosophy, anarchy, Communism, the faults of the present civilization and asking the rent-weary and the work-worn to "watch this colony grow."

Somebody spoiled the experiment by complaining that the brotherhood was having a deleterious effect upon public morals and calling attention to the doctor's career, which was said to have included efforts to reform England, Russia and Poland.

The colony has disappeared, but its leader has become a familiar figure upon the streets of Berlin, wearing long hair and going barefoot.

The U. S. Senate has decided to impose an import duty of 2 cents a pound on Cuban sugar and 2½ cents per pound on sugar from other countries.

Too Fat?

Do not try to become slender by drastic doses of thyroid or salts. Reduce weight and waistline; also hips, double chin, etc. by the safe, reliable Korein system. The shadow on this picture gives you an idea how she looked and felt. By taking Korein and following easy directions of Korein system she reduced from clumsy features to graceful proportions. Now she is agile, attractive, mentally alert and in better health. Why not you? Reliable anti-fat self-treatment.

Let Korein Make You Slender

Many, both sexes, report they have reduced 10 to 60 pounds. No starving; no exhausting exercises. *Become exquisitely slender and remain so.* Safe, pleasant method, endorsed by physicians. Legions of testimonials. $100 GUARANTEE or money refund. Buy Korein (pronounced *koreen*) at busy druggists'. Or write for free booklet to Korein Company, 377-A, Toronto, Ont.

MAXWELL

The good Maxwell offers a value in economical transportation that is appreciated by busy men and women. They readily see that it earns its way by the savings it makes.

Maxwell Motor Co. of Canada, Limited, Windsor, Ont.

Touring Car - $1135 Coupe - $2050
Roadster - - 1185 Sedan - 2200

All prices f.o.b. Windsor, subject to current Government Tax

Gillespie Garage, 378 Aylmer Street
Phone 950

CREAM of the WEST FLOUR

YOU, your husband and the children will be delighted with the wonderful whiteness and lightness, and the exceedingly fine flavor of the home-made bread you will make with Cream of the West Flour.

Maple Leaf Milling Co., Limited
Toronto, Winnipeg
Brandon, Halifax

39

You Should Take Care of digestion—because Good Health is largely a matter of Good Digestion. A wise person should use Beecham's Pills to relieve digestive ills and correct stomachic disorders. On account of their service and reputation for reliability—TAKE

BEECHAM'S PILLS

Sold everywhere in Canada. In boxes, 25c., 50c.

Largest Sale of any Medicine in the World

MOORISH TRIBES FIGHT SPANIARDS DESPERATELY.

TETUAN, Morocco, May 31 (Associated Press).—Two of the Moorish tribes who are fighting the Spaniards seem determined to fight to the death for their independence. They are the Bocoyas and the Beni-Urriaguels.

The Bocoyas are the most numerous, every man being a warrior and a fearless fatalist. The Beni-Urriaguels have been engaged in most of the rebellions against the Spanish rule in Morocco which have taken place in the vicinity of Alhucemas.

The latter tribe is well supplied with arms, munitions, and money, for they have evaded all the vigilance of the Spanish coastguard vessels, and have been carrying on an active trade with British and French blockade runners in wool, silk, wax, skins, eggs, and almonds.

Even when the Sultan was supreme in Morocco, his forces were never able to dominate these two tribes, who had their refuges in the almost inaccessible fastnesses in the vicinity of Alhucemas and Penon, from which they still harry the Spanish troops.

BED BUG POISON

There are dozens of preparations recommended to destroy bed bugs. But the preparation that gives the best results is POST'S BED BUG POISON.

A few applications of this poison will soon wipe out the pest. It is composed of corrosive sublimate methyl-hydrate and carbolic acid, and as it is very poisonous it should be kept out of the reach of children.

Post's Bed Bug Poison is sold at Lynch's drug store, 168 Hunter St.

25 28 31 2 4

CROPS LOOKING FINE.

In a letter received from a subscriber to the Weekly Examiner at Cowley, Alta., it is stated that the wheat, oats and barley crops in that vicinity are looking fine. Lots of rain has fallen on the prairies, and that the western farmer is looking for a very large crop, and a large acreage has been sown.

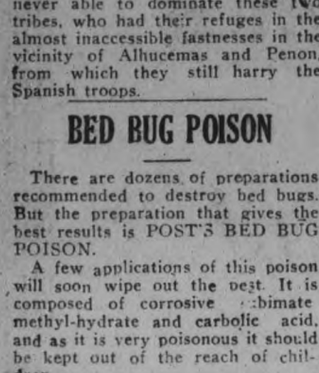

Cuticura For All Skin Irritations

Bathe with Cuticura Soap and hot water to free the pores of impurities and follow with a gentle application of Cuticura Ointment to soothe and heal. They are ideal for the toilet, as is also Cuticura Talcum for perfuming.

Soap 25c. Ointment 25 and 50c. Talcum 25c. Sold throughout the Dominion. Canadian Depot: Lymans, Limited, 344 St. Paul St., W., Montreal. Cuticura Soap shaves without mug.

Registered Pure Bred Clydesdale Stallion

Golden Taylor (18590)

Enrolment No. 4793—Form I,

Will stand for service during the season, 1921, at the farm of W. J. Grant, Chemong Road, Smith Township.

This fine horse has won many prizes in competition ,and at the Ottawa Exhibition, 1920, took second prize in a heavy entry list.

W. J. GRANT

Phone 990 313.

3d25 28 31 1w

AWNINGS

For Stores Factories And Dwellings

Manufactured To Order by the New

Canadian Tent & Awning Co.

476 Water St. Phone 1451

Get Our Reduced Prices

WIFE OF GARFIELD'S VICTIM WONDERS AT ALL THE SYMPATHY FOR MURDERER

HAS BEEN ALMOST REPROACHED BECAUSE HER HUSBAND TRIED TO DEFEND HIMSELF AGAINST ROBBERS.

BEN JOHNSTON'S WIDOW

WOODSTOCK, Ont., May 30. — "I don't understand people any more —once I thought I did, but not any more. It seems that only the people who go wrong are\to be sympathized with, and petted and excused for what they do. Garfield in jail for killing my poor husband, has flowers and chickens sent to him every day, by the good people, too. No one ever sends me chickens. It's up to me to work and keep the home together, and look after my two little fatherless boys."

Mrs. Ben Johnson was sitting in her parlour-sitting room in the humble flat over the confectionery store in which her husband met his death. Garbed in widow's black, she carried herself bravely. Her brown as one perplexed. "I've lost my man head, is streaked with threads of white. They were not there when the tragedy clouded her life.

"Almost Reproached."

"I don't understand things," she confessed, not complainingly, but reproached me. 'If Ben had only and that seems such a small thing to every one that they sympathize with the man who killed him. They have even come to me and almost want him to be let live till he can stepped back,' they have told me, 'he would never have been shot . Garfield never meant to shoot him.' But he had come into our place to rob it; to take things we had been working hard for to pay for our little home. Ben slipped under the arm of one of the others, to defend his own, as any man would, and Garfield shot him dead. 'Take that, you ——,' he said, it was testified to a t the trial. And yet they say that Garfield did not mean to hurt him. He had come to rob and he brought a loaded revolver with him.

Misplaced Sympathy.

"Now, they are sending a petition to Ottawa asking them to put off his punishment. Nine of the jurymen signed it, I am told. They want him to bee lt live till he can see his baby that is to come. They never think of my two little boys. There is always some story in the papers about the little girl wife—a girl that was an incorrigible at thirteen and put in a refuge by her father because he could do nothing with her. Then she ran away and her father never heard of her until the Garfield case came up. That was how he found her again. It is the bad girls that get all the sympathy these days. Nobody seems to be interested in or have any sympathy for the girl who works hard, goese right, and hlps her man all she can.

Husband was Provident.

"I am not wanting anything from anyone," she hastily said. "Ben did his best for me. He had $5000 life insurance and $500 accident, and we had the store. We were paying for our place, and had it mostly paid for. I will just have to work a lot harder and keep it going. My boys have got to be brought up to be the right sort of men. But my sort of life does not interest people. It is the wild women that get sympathy and are petted.

Little Boy Worries.

"Teddy worries me. I don't know what has come over him. He always was such a cheeful little chap. Then, when his father was killed he seemed to change so. He was very fond of him, and he has not been himself ever since. He won't mind me at all—poor little boy.

"It sickens me, all this mawkish talk about Garfield loving his wife so much, and wanting so much to see his baby when it comes. It isn't like his sort of men. They don't think much about the babies before they come or afterwards. He never thought of my boys. It seems to me just a play for sympathy, and a farce. Does a person always have to be bad for people to show any feeling for them?"

Mrs. Johnson gathered her youngest to her, smoothed his rumpled hair, straightened his little jacket, the while he struggled. "Come, be a good boy now," she said coaxingly. "Say good-bye to the gentleman nicely. He really is a good boy," she added, with a gentle smile "and I've got the two of them yet."

Cheer Up Ye Baldheads! — The first practical operation in grafting hair on a bald head by a process just perfected by Dr. J. S. Parsegan, prominent New York doctor, was performed at the annual banquet of the Baldhead Club of America at Torrington, Conn. The doctor ingrafts upon the head of each subject a half dozen healthy hairs plucked from the heads of beautiful and healthy maidens and specially prepared for plantation, either blonde or brunette, as desired. Photo shows Dr. Parsegan at work demonstrating his ingraft treatment.

Borden's ST. CHARLES EVAPORATED MILK

Saves waiting for the milkman—it's always ready for your every cooking need

With the cream left in.

TRENT RIVER HAPPENINGS

TRENT RIVER, May 31.—The Ladies Sewing Circle met Friday afternoon last at the home of Mrs. J. Ruttan for a business meeting and re-election of officers.

The former President Mrs. Ruttan and Secretary Mrs. E. Wilkinson resigning these offices were filled by Mrs. J. Garneau and Mrs. S. Ellis respectively. The next regular open meeting will be held June 10th at Mrs. J. Garneau's. The society is working for a bazaar to be held in the near future.

Mrs. Ira Cook returned from Minnesota, United States, Saturday, where she has spent the past year with her daughter.

Mr. J. Townsend, pianist at "White Hall Gardens" spent the week end at his home in Toronto.

The "Ladies Aid" of the Methodist Church meets Wednesday afternoon at 2.30, this being the first meeting of the new Church vear.

The King's Daughters class meet Saturday afternoon at the church.

The butter and egg market still holds at the same price the former 35c and the latter 22c.

Mr. and Mrs. W. Rose and children of Havelock spent Sunday at "Bellview".

Sunday last was observed in the local church as Canadian-Go-To-Sunday-School Day. Many of the young folks were present.

Those Nasty Little Pimples

That Come on the Face Are Caused By Bad Blood

Many an otherwise beautiful and attractive face is sadly marred by the unsightly pimples and various other skin troubles, caused wholly by bad blood.

Many a cheek and brow cast in the mould of a beauty, have been sadly defaced, their attractiveness lost, and the possessor of the "pimply face" rendered unhappy for years.

Their presence is a source of embarrassment to those afflicted as well as pain and regret to their friends.

There is an effectual remedy for these facial defects and that is Burdock Bitters, the old reliable medicine that has been on the market for over 40 years.

It drives out all impurities from the blood and leaves the complexion clear and healthy.

Mrs. James Williams, Waterford, Ont., writes: "My face was covered with pimples for nearly a year. I used different kinds of remedies to get rid of them and finally thought there was no relief. A friend dropped in one day and told me I should try Burdock Blood Bitters. I did so and used three bottles and found the pimples were all disappearing from my face and now I have a clear complexion again."

B. B. B. is manuftctured only by the T. Milburn Co., Limited, Toronto, Ont.

WANT TO SIT DOWN TO CRACK STONES

HAMILTON, Ont., May 30.—Becaue they were not permitted to sit while cracking stones for the city in connection with relief work to 100 "jobless" men, the hundred went on strike Saturday. They returned to the City Hall, where they became so noisy that special police were called to subdue them. They were getting 55 cents an hour.

KRUPPS EMPLOYING 12,000 MORE THAN BEFORE THE WAR

ABSORBING OTHER FACTORIES AND REACHING IMMENSE PROPORTIONS

NEW YORK, May 31.—(By Canadian Press.)—A correspondent of the Guaranty Trust Company, writing from Berlin, reports that the Krupps are employing 12,000 more workmen now than in the month immediately before the outbreak of the war. This total does not include workmen in five other manufacturing undertakings which are controlled by, or work in alliance with the Krupps. At Essen, in addition to the casting and rolling operations formerly carried on, 73 different kinds of machines, apparatus or technical articles are being produced. The Krupps cast steel works have been extended from a pre-war area of 242 acres to 1,400 acres, and the construction of railway material has reached enormous dimensions.

The Krupp concern has now absorbed the Rhine Metalware and Machine factory and that great war plant is now engaged in the manufacture of agricultural machinery and enamelware. Krupps control the Ernemann Works, Dresden (large manufacturers of cameras and moving picture apparatus), and also are specializing in the manufacture of cash registers, textile machinery and oi land sugar refining machinery.

PRINCESSES WORK AS STENOGRAPHERS.

Nothing Unusual in Riga Since Europe's Crash.

RIGA, LATVIA, May 31.—(Associated Press)—It is nothing unusual in Riga to have a Russian princess as your stenographer. At least, a business man can acquire the service of a countess in that capacity Almost every diplomatic or consuler mission in Riga has at least one princess or countess working as a typist.

If the supply of princesses and countesses fail, there remains a large number of other well-educated peope, most of them unaccustomed to work, but now anxious to do anything to save them from starvation.

Men who have ben general managers of big Russian factories are now glad to take any kind of decent honorble employment to earn their living here.

The condition of these Russian refugees who have found shelter in the infant Baltic states shows how complete has been the financial downfall of the Russian nobility.

In Riga, Reval and other Baltic towns, princes, barons and counts and their families, accustomed for decades in Russia to lives of luxury, are living a hand to mouth existence. The possessions which they once had and that escaped confiscation by the Bolsheviki clutter up the shelves of second hand dealers in these cities. Diamonds, other jewels, fine tapestries and the countless costly nick-nacks of a luxurious civilization have been sold by these refugees to get bread.

The correspondent was present a few nights ago at an entertainment for the benefit of some of these refugees—all members of the old Russian or Baltic nobility. Some of the more fortunate had saved their evening clothes. They were in sharp contrast to those that had not.

Here and there men in coats of one color, trousers of another and tan shoes or high boots. They danced with women as variously clad—some chic, in latest modes, some in shirtwaists and skirts; still others in frocks so obviously homemade or remade that the poorest shop girl in New York would sniff at them.

The casual stranger dropping into Riga or Reval for a day or two would never find this poverty. Instead, he would find cafes, open all night, where foreigners, lucky because of the low rates of Latvian or Esthonian exchange, and local profiteers, tossed fat bank ralls of almost worthless rubles or marks to waiters who count only in hundreds of thousands.

An American correspondent who advertised in a Riga newspaper, for a translator able to read, write and speak fluently English, Russian and German and with some knowledge of Lettish, received 51 replies by mail. The corridor before his room in the hotel was filled with men and women seeking to apply personally for the position. Most of them were so well educated that they could qualify not only on the four languages mentioned, but in others as well.

They were either out of work, or receiving such small pay in their present employment that they were anxious to change.

Among the applicants were a former colonel in one of the most aristocratic Petrograd guard regiments, a dozen other former officers, two men who had been managers of big Russian factories, and many other well-educated people.

Chase & Sanborn's CEYLON AND INDIA TEA

is the result of fifty years of constant study to bring to the discriminating tea drinker the very best to be found in the tea gardens of the Far East.

In the flavor, aroma and golden liquor of Chase & Sanborn's Ceylon & India Black Tea can be read all the ceaseless care with which the plants have been tended and guarded against impairment and impurity. Sold in half and one pound packages, sealed against air and touch.

CHASE & SANBORN, Montreal, Que.

The Dread Pyorrhea Begins With Bleeding Gums

Pyorrhea's infecting germs cause many ills. Medical science has proven this.

Diseased conditions, which not long ago doctors were unable to trace to a cause, are now known often to be the result of Pyorrhea germs that breed in pockets about the teeth. Rheumatism, anaemia, nervous disorders and other diseases have been traced in many cases to this Pyorrhea infection.

Don't let Pyorrhea work its wicked will on *your* body. Visit your dentist frequently for tooth and gum inspection.

And watch your gums yourself. Pyorrhea, which afflicts four out of five people over forty, begins with tender and bleeding gums; then the gums recede, the teeth decay, loosen and fall out, or must be extracted to rid the system of poisons generated at their base.

Forhan's For the Gums will prevent Pyorrhea—or check its progress, if used in time and used consistently. Ordinary dentifrices cannot do this. Forhan's keeps the gums hard and healthy—the teeth white and clean. Start using it today. If gum-shrinkage has already set in, use Forhan's according to directions and consult a dentist immediately for special treatment.

35c and 60c tubes in Canada and U. S. If your druggist cannot supply you, send price to us direct and we will mail tube postpaid.

Formula of R. J. Forhan, D. D. S.

Forhan's, Ltd., Montreal

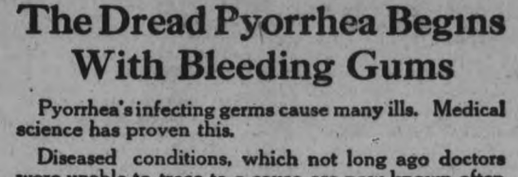

Forhan's

FOR THE GUMS

Checks Pyorrhea

NORWOOD CORRESPONDENCE

NORWOOD, May 31.—On Saturday evening Mr. and Mrs. Wm. Rogers celebrated the fiftieth anniversary of their marriage, at their home on Belmont Road.

About forty years ago, Mr. and Mrs. Rogers came to Norwood from England and during these years he has carried on a butcher business in the village.

The guests comprised only the immediate friends of the family. The two daughters, Mrs. Ridyard and Mrs. Mullins of Norwood were present, also two sons, Mr. Thos. Rogers of Williamsport, Mich., and Mr. John Rogers, Norwood, the eldest one, Mr. Wm. Rogers, Detroit, being absent.

A most sumptuous wedding dinner was prepared by their son-in-law, Mr. Thos Ridyard of town.

The many friends and acquaintances of Mr. and Mrs. Rogers will unite in extending to them, hearty, congratulations and in wishing them many more years of health and happiness.

A series of five Chautauqua entertainments have been arranged for by the local chapter of the I.O.D.E. to be given during the winter and early Fall.

The Churches

Rev. Mr. Rich preached in the Baptist church Campbellford on Sunday.

Rev. Mr. Bennett of Campbellford conducted the services in the Baptist church in Norwood and Centre Dummer on Sunday.

Oddfellows Parade.

A large crowd was in attendance at the Methodist Church on Sunday morning when Rev. A. J. Terrill preached a special sermon to the Oddfellows who attended in a body Quite a number from neighbouring lodges were also present.

The W. M. S. of the Methodist Church will hold their regular monthly meeting in the Sunday School room on Wednesday afternoon.

The prayer meeting in the Methodist church on Wednesday evening will be withdrawn on account of the S. S. Convention for Asphodel Township being held in Westwood.

The Sacrament of the Lord's Supper will be administered in the Presbyterian church next Sunday morning. Preparatory service will be held on Friday evening.

Personals

Mr. and Mrs. Joe Lonergan, of Toronto have ben visiting friends near town.

Mr. and Mrs. W. McMillen spent Sunday in Campbellford.

Mr. Hartle is a guest of his brother, Mr. Hartle, manager of the Sterling Bank.

Mrs. Howard of Smith's Falls, is visiting her mother, Mrs. R. Beamish.

Mrs. Coleman Elliott of Peterborough visited on Sunday and Monday at the home of her sister, Mrs. J. F. Elliott.

Mr. T. Pace of Windsor, has been guests of relatives in town.

Miss Lilian Greenbanks is in Hamilton, visiting her sister, Miss Gertrude Greenbanks.

Rev. Mr. Terrill, Mr. John Logan Mr. Ben Parker have gone to Mr. Terrill's cottage at Bautiste Lake, for a few days.

Lawyer Carlev of Toronto, has opened up an office in the rooms over Peacock's furniture store.

Mr. and Mrs. H. Johnson and family of Peterborough were guests on Sunday of Mr. and Mrs. Willon Wildman.

SPARROW KEEPS GOLFERS AWAY FROM 14TH HOLE

SAN FRANCISCO, May 30. — Golfers on the Presidio links here are under orders to omit the fourteenth hole. A mother sparrow is raising her brood of four in the hole.

CANADIAN PACIFIC OCEAN SERVICES

TO EUROPE

MAKE RESERVATIONS NOW

Montreal to Liverpool

June 3 July 8 Aug. 5 - Minnedosa
June 16 July 15 - - - - Metagama
June 24 July 22 - - - - Victorian
July 1 July 29 - - - - Melita

Quebec to Liverpool

June 7 July 5 - - - Emp o' Britain
June 21 July 19 - Emp. of France

Montreal to Glasgow

July 2 Aug 6 - - - - - Tunisian
July 24 Aug 30 - - - - - Pretorian

Montreal to Havre-Antwerp

June 18 - - - - - - - - Montreal

Montreal-Havre-London

July 9 Aug 19 Sept 30 - - Sicilian
July 30 Sept 1 Oct 6 - - - Scotian

Montreal-Southampton-Antwerp

June 17 July 23 - - - - Scandinavian
June 30 Aug 6 - - - - - Corsican

FREIGHT ONLY

Approximate Sailing Dates

MONTREAL—LONDON

June 1 - - - - - - Bolingbroke
June 18 - - - - - - Bosworth

Apply to Agents Everywhere or

1 King St. East

Adelaide 2106

TORONTO

"The National Smoke"

WILSON'S BACHELOR

Still the Most for the Money

10c.

ANDREW WILSON & CO TORONTO AND MONTREAL

Sun Life's Jubilee Year

1871, an Idea—

1921, a World-wide Institution!

Fifty years of service to the assuring public.

Fifty years of progressive methods.

Fifty years of fair dealing.

For information as to Policies, communicate with THE SUN LIFE ASSURANCE COMPANY OF CANADA, 402 Water Street, Peterborough, Ont.

W. H. HILL

'Phone 14 MANAGER, CENTRAL ONTARIO.

STOP

and think for a moment what your loss would be should Fire destroy your buildings, business, home or contents.

Without *Fire Insurance* your loss is a total one.

With *Fire Insurance* you suffer no loss whatever —and a few dollars a year gives you this protection. All branches of Insuranee represented.

See us about policy to-day.

Davis-Thompson Co., Ltd.

Insurance and General Agency

433 George Street, - - Peterborough, Ont.

G. N. GORDON IN BUDGET DEBATE

SPEECH, AS REPORTED IN HANSARD, CONTAINS SOME INTERESTING FIGURES AS TO THE MAGNITUDE OF PETERBORO'S EXPORT TRADE AND OUR ABILITY TO COMPETE WITH U.S. MANUFACTURERS IN THEIR OWN MARKETS.

Following is the Hansard report of the part which G. N. Gordon, M.P. for West Peterborough, took in the Budget debate last week:

Mr. George Newcombe Gordon (Peterborough West): Mr. Speaker, I wish to address myself briefly to the subject under discussion this afternoon, and to make an appeal partcularly to the Minister of Finance (Sir Henry Drayton), who has introduced this proposed legislation which will seriously affect all the milling interests in the industrial centres. The Minister made his maiden political speech in the city of Peterborough a few months ago, and on that occasion he assured the people of that city that he had a very affectionate regard for their interests. Therefore, I feel that I have a right to appeal to him not to forget the assurances that he gave us a couple of months ago in the city of Peterborough, and that he should now seek to avoid what will cause a great deal of loss and unemployment to those at present employed in the cereal mills in that city and in Eastern Canada. To show in some small way the amount of export business going through the city of Peterborough, I have taken the figures from the American Consul's office in that city. In 1920 we exported to the United States wheat flour, rye flour, and other cereal products to the extent of over $1,000,000. We manufactured and sent to the United States milker parts, cream separator parts, of the De Laval Co., to the extent of about half a million dollars and competed successfully in the American market against American manufacturers. In addition to that, we exported to the United States, wood and wood products to the extent of 1,475,000. In the first quarter of this year we have exported to the United States from the flour mills $655,000 worth of breadstuffs, and if we can continue at that rate during the year, that will mean that we will continue at thatm mean that we will export to the United States $2,6[illegible],000 worth of those products from that district. The export of wood manufactured products has increased largely, too, and if we can continue at the same rate during the present year, our export business to the United States in that line will be over $2,000,000. That indicates what some of these industries are, and it also shows that some manufacturers, in the city of Peterborough at least, can compete successfully in the United States with American manufacturers.

In th city of Peterborough, there is a large number of mills, flour mill sor cereal mills. It is said that the most modern mill in the world is located in the city of Peterborough, namely, the Quaker Oats mill. The capacity of the mills in that city is something like 10,000 barrels a day. Within the last few years nearly all of the products of these mills, breakfast and other foods, with the exception of flour, and, in some cases, I think, flour also, are put up in small packages. In fact, that business has developed to such an extent that I think the major part of the "Quaker Oats" business is that of putting up the good in packages.

Mr. Lemieux: How many men do they employ?

Mr. Gordon: They are capable of employing and do employ, I think, all the way from 500 to 1,000 or 1,200 employees, the number depending largely upon the quantity of export business, because it is an export mill. The small package is sanitary, clean, wholesome; it suits the purse of the workingman; the goods do not deteriorate, because it is done up in waterproof paper. A trade has been established in these lines of goods; hundreds of thousands of dollars have been expended in the development of this class of trade; the trade names of the package goods are registered; they are known by the various brands advertised, and a market has been devloped for them during all these years. If the legislation which the Minister has introduced imposing this taxation is passed, the paper box industry and the labour connected with it will be seriously injured. The Nashua Gum Coated Paper Co., Ltd., a company that was established only three or four years ago, and which is capable of employing many hundreds of men, will close its doors. Labour will be injured and seriously affected in this plant and the milling plants because in this package business, a large quantity of labour is employed for the purpos of doing up these goods in packages. The result will be that "barrel" quantities will be sold, and the grocer will attempt to sell from the barrel as he did in the old days. The situation is so serious, and it strikes the city of Peterborough to such an extent that it is feared there that there will be a great deal of unemployment for some time to come unless this proposed legislation is varied in some way. The reason why this package business has been established and such a market developed for it is that the products put up in this way are perishable and they need to be hermetically sealed. They also need to be hermetically sealed so that they cannot deteriorate or become tainted as frequently takes place in the case of foods done up by other methods. The purchase of food by the average family has altogether ceased, for the simple reason that it did not pay them to continue that method of purchasing. The prices were fixed and they could obtain these package goods whenever they desired them. In this way there has been developed throughout Canada, in the last six or eight years, a trade in package goods which is the surprise of every one. It is true that the small unit costs more initially; but goods done up in packages are cleaner, healthier, and freer from taint, and the possibility of adulteration is obviated. Therefore, in the long run the small unit of flour or any other cereal product is the proper and economical unit. This proposed sales tax legislation on flour, rolled oats, oatmeal, and corn meal, when purchased in quantities that practical experience has demonstrated to be best suited and most economical, as well as practiable for the people as a whole, s unsound and ill-advised. I submit that it has not been arefully considered, or it would not have got to the stage it has now reached. The standard of this package food is high. As the reputation of these concerns is at stake, they must necessarily keep their products up to a proper standard; there can be no adulateration, because these great concerns stand behind the food they are selling to tne people. The grocer, however, has no difficulty in bagging this material and selling it as he sees fit, and there may be cases amongst the grocers where adulteration will take place.

The flour and cereal milling business in Canada, according to the Dominion Bureau of Statistics, had an output last year of $263,000,000, on a $78,000,000 capitalisation, and had a $30,000,000 greater production than any other industry in Canada; so the milling industry is the largest industry in Canada, outside of agriculture.

The difficulty in taking the food of the people in packages or parcels under 48 pounds is that nearly all of it comes in the small package. If these products are delivered from one wholesaler to another, the tax is pyramided by 1½ per cent. each time. Now, that affects the small mill, because it cannot establish its own sales offices, but sells first of all to a large wholesaler, perhaps in Toronto or Montreal, who in turn sells to a smaller wholesaler, located at Brantford, Peterborough, or some other of the smaller cities, and that wholesaler in turn sells to the retailer. Each time the article is turned over, 1½ per cent. is added to it, which the consumer pays. The tax is fixed upon the cost plus the freight from the terminal elevator to the mill in the East, or from the country elevator in the West to the mill, and I would just like to indicate to the minister how that works out. Take ploughs, for instance—and I think the hon. member for Brantford (Mr. Cockshutt) will appreciate this illustration. The Cockshutt Plough Company, let me say, sells a plough f.o.b. Hamilton at $100. Now, if the company sells the plough to a jobber who has no connection with that firm, the jober in turn must sell f.o.b. his warehouse, and pay the tax on the price to him, which is $100 plus the freight to his warehouse. The Cockshutt Plough Company, could sell direct to the consumer f.b. Hamilton, while the jobber could not do that. Now ,the large concerns have warehouses in the various centres, whiue the small concerns have not, and that applies also to the small mills. The small plant must sell through the jobber, because it cannot establish and finance its own sales branches in the various centres in Canada. Dealing with the matter and how it affects Ontario labour, Quebec labour, and the Ontario and Quebec mills, take the price of bran, say ,at Calgary ,at $16 a ton. There is a three per cent. tax on that, which amounts to 48 cents. At Montreal the price, plus the cost of transportation, would be $31. The sales tax is fixed on the price of the bran, plus the price of the transportation to Montreal. At 3 per cent. that makes 93 cents, or a difference of 45 cents a ton, or a difference on a 25-ton car of $11.25 in favour and to the advantage of the Calgary mill. In other words, the Montreal consumer could purchase from the Calgary miller and save $11.25 per car, as he would pay no tax on the transportation cost on bran, from Calgary to Montreal, for there would be no tax on that. That means that the western miller, finding that the prices down East would be very much higher than they are in the West, would send his product East, to the ultimate cost of the consumer in the West, who would eventually be compelled to pay a higher price for the miller's product there. A miller in the Calgary zone can buy wheat on the Calgary price, which is the Fort William price, less the freight from Calgary to Fort William but the Ontario or Quebec miller must pay on the Fort William price, plus freight to his mill. Upon that freight and the Fort William price a tax of 3 per cent. is imposed. So he has to pay a tax on transportation cost, which may mean when the product reaches Montreal, as I have said before in the case of bran, twice the price in the Calgary zone.

The difficulty, I submit, with this proposed legislation is the manner in which this tax is imposed. The tax is imposed on the shipments f. o.b. the point of shipment of the miller, so as in the case of the figures which I have given the tax is imposed not on the actual cost of the raw product to the miller, but piled on top of that is the high transportation costs, which have reached a higher point than ever before, and from which it seems to me there is little relief to be expected. I therefore think that a wrong principle has been adopted, and that the Minister of Finance should vary this tax which he seeks to impose on the free food of the people, so that it will not directly have included in it a tax on the transportation cost, which is not, as a matter of fact, or should not be, a part of the actual cost to the ultimate consumer. At present an undue preference is given to the West. It puts a premium on western business ,and injures to a very serious extent Ontario and eastern mills. The western miller can sell his mill product at the cost of the grain, freight, labour, and a reasonable profit, plus the tax. There is no freight in the Calgary zone to speak of, but when the product comes east, there is pyramided on that cost, the freight cost, which may amount to almost the same value as the goods, and this tax is imposed upon the two. This is confirmed by the regulations that have been issued by the Ministers of Finance, and which have been released ,I think, within the last 48 hours. At page 7 of the regulations, under the heading "Value for Excise Taxes," it is stated:

The sales Tax on domestic sales must be computed upon the regular (open) market value at point of shipment, provided, however, that the excise tax must in no case be collected on less than the actual net selling price of the goods.

When goods are sold at a delivered price and estimated or actual freight charges have been added to the price f.o.b. point of shipment to arrive at such delivered price, the actual charges so added may be deducted from the gross invoice value to ascertain the value upon which to compute the sales tax.

These regulations, which have been issued this week, and have gone out to the trade, will it seems to me seriously affect the employment of men in the large cities, where we have already so much unemployment. The miller must make a considerable computation, and he will in turn charge to the consumer the cost of that extra clerical assistance in computing the tax under so complicated a system. But if there were a simple turnover tax of, say, one per cent, he would require no extra clerical work. At the end of a week or a month he would know what his turnover was, and could readily compute it, and there would be no cumbersome and difficult work in connection with it.

Corn flour is taxable in 48-pound lots or less, while cornmeal is taxable in any quantity. Now, cornmeal is the food of the workingman and is sold to a much greater extent than corn flour does. Corn flour is really used by the man of greater means who can afford to pay for it, and why it is not taxable in the same way as cornmeal, I am unable to understand. If the food of the people in these industrial centres and, for that matter, in any part of the country, is to be taxed, we are failing to reduce the cost of food, and that in turn will have its effect on the cost of labour. I think that in taxing the food of the workingman we are simply keeping up the cost of living, just at a time when we should do our utmost to bring it down. The manufacturer says that he must have reduced costs, and he cannot get it if we tax the food of the men whom he employs, because they will necessarily demand wages to meet the cost of living. Reducing the cost of food would certainly reduce the manufacturers' cost of labour, and to do this we must avoid taxing the people on the necessaries of life. A tax such as this on cornmeal, for instance, is a discrimination against the workingman who has a large family, and if there is one class of taxation that should not be imposed, it is taxation on food. For three and a half years we have avoided the imposition of an income tax in this country but this has not been through any fault of the present Minister of Finance (Sir Henry Drayton); it was due to a former Minister of Finance. There are men living in western Ontario, men who we know made enormous profits during the war, and the minister in those years might well have taxed their incomes He should have told them: "Our boys have their service overseas and while they were fighting you promised that you would give your last dollar. Now we went you to carry out that promise." When the Minister goes to the city of Peterborough again, and expresses his interest in the people of that city and his affectionate regard for them, I suppose he will announce on the platform that diamonds are fre. And so they are; they are free from the luxury tax and the customers tax. Of all the useless and worthless modes of investment, when money is so badly needed, and the indulgence in jewellery of this kind is the most reprehensible. In strenuous times like these, why in the world should the purchase of expensive jewellery be encouraged? Was there ever a time in the history of the country when it was more imperative that we should discourage that sort of thing, and when we should do everything possible to enable the workingmen in the industrial centres to bring up their families on a decent plan of living? I say, Mr. Speaker, that the taxing of foodstuffs in this way discriminate against the workingman, and the workingman alone. He is the man who buys these goods, who lives in the small house and cannot put in any large quantities of goods because he has not sufficient capital; and even if he could afford to buy things in large quantities he has no room. It seems to me that we are going back to the days of the Corn Laws in England, because this Budget simply proposes to tax the food of those people who are least able to bear taxation. When men are toiling and suffering from the conditions that are being created in the present readjustment; when everything is settled and unemployment is rife; when men in the city of Peterborough, as elsewhere, are out of employment for months and months, the great industries very much concerned over this proposed legislation, and they are protesting in the most vigorous manner against it, because it will probably cut off business that would amount to millions of dollars in favour of what they call the "barrel" business—I do not mean since the referendum, but before that.

(Continued on page 13.)

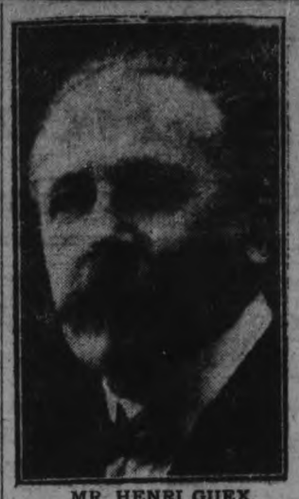

MR. HENRI GUEX,

Successor to the founder, Rev. W. R. McAll, D.D., as head of the McAll Mission in France, who has arrived in Canada for a conference with the officials and executive of the Canadian McAll Mission Auxiliary.

HELEN ELIZABETH KENNEY
MASSAGE,
Graduate McGill School of Physical Education.
Tel. 1613W.
NEURASTHENIA
tts-123

A Car in which Quality is never Sacrificed for price—a car that, whether it be a trip of 5 or 500 miles you have the assurance of getting there without trouble.
THE "REO" IS
The Gold Standard of Values
Let us demonstrate its qualities. Four Models.
Moore's Garage
Cor. HUNTER & QUEEN STS
Phones: Day 125; Night 1825J

The Subscription Rate of
The Daily Examiner
(BY MAIL)
Is $4.80 Per Annum
Delivered to Subscribers on Rural Routes and at all Points outside the City.
DELIVERY BY
CARRIER IN THE CITY

BY THE WEEK	.15
MONTHLY	.50
QUARTERLY	$1.50
YEARLY	6.00

A Subscription to a Daily Paper is the Cheapest and Best Investment you can make of any Article going into your home.
THE EXAMINER, Peterboro'

New Hair Growth
Astonishing Reports
Baldness haired, falling hair stopped, new hair fertilized, dandruff eradicated. Many reports—women, men, all ages. Get full box of KOTALKO at any boy druggist. Money-refund guarantee. Or send 10 cts., silver or stamps, for PROOF box to Kotal Co., Ltd., 366 Adelaide W. Toronto
KOTALKO HAIR ELIXIR

Opening of
Barrie's
LIMITED
Ladies' Wear Store
Wednesday, June 1st
One Door South of Present Fur Store
Barrie Building—Next Custom House

12 Months of steadily shrinking values and successive reductions in prices have been like the tonic of a cold bath.

Back of the critical days of the past year there has been 21 years of contact between "Barries" and its public and 54 years of continuous Fur service since this business was founded in Peterborough by our predecessors. Years of service rendered from the heart and not simply from the eye and lips—putting first in each transaction the interest of the customer—co-operation with everything which goes to make a better community—with an honest pride in Peterborough and its qualifications to be a fine and exceptional residence and manufacturing centre.

No store was ever successful in the true sense of that term whose resources were wholly within itself.

Community confidence and community support, strengthened and deepened in prosperity and adversity, through fair weather and foul, are indispensably requisite to growth in material resources and in the ability to render still better service, for which Barrie's devoutly give thanks to-day.

The future is one we face in confidence, therefore this new LADIES' WEAR STORE! We wish every citizen to come in and see the goods we are able to offer. REPRESENTATIVE PRICES will be given on each article offered—NOT SPECIALS. Our policy is to give new merchandise at old-fashioned prices. Barrie's Quality, Style and Value—to make and keep permanent customers, based on present-day reductions in prices, rather than "special sale" out-of-date garments or cheaply made materials and workmanship.

"Prices to win friends—Quality to hold them."

Barrie's
LIMITED
New Ladies' Wear Store - Barrie Building
312 George Street - - Phone 340

Some Wear Things and New Furnishings

For the Verandah or Summer Home are the Special Bargain Wednesday Features

Some White Wear Things

Odd lines you'll be able to pick up on the First Floor, Third Aisle, at very low prices to-morrow, Wednesday.

90c Women's Drawers, 59c

75c Children's Drawers, 42c

$1.25 Big White Aprons, 89c

60c Band Aprons 36c

Women's Summer Weight Corsets

Women's Summer Weight Corset, made from strong open net, best boning. Designed for the average figure..... **$1.69**

Grasstex Rugs
LARGE SIZES

They are woven extra close and have a different pattern on each side. Size 8 ft. by 10 ft. and 9 ft. by 12 ft. Wednesday bargain, each, **$13.50 and**..... **$15.00**

Women's Cotton Vests Less Than Half-Price 22c each 2 for 40c

It's been many a day since you've had a chance to choose from such a timely underwear bargain as this. They are not seconds, but are all perfect, that were selling at 50c each.

To-morrow, Wednesday, Bargain, each 22c—two for 40c.

THERE'S QUALITY AND LOW PRICES ATTACHED TO EVERY ONE OF THESE IN THE READY-TO-WEAR DEPARTMENT, 2ND FLOOR

$1.25 White Night Gowns for Wednesday Only 97c

They are made of fine quality of longcloth in slip-over style and nicely trimmed Wednesday only **97c**

Gabardine Skirt $6.50

They are made of fine quality white gabardine along straight lines, with novelty pockets and button trimmed. An all-around serviceable Skirt. Very special Wednesday, each..... **$6.50**

Black Waist $3.87

Made of black habutai silk in tailored style. Regular $5.00. Wednesday bargain, each..... **$3.87**

Pull Over Sweaters Half-Price

For children aged 1 and 2. They are made of pure white wool, collars trimmed with white and blue wool. Regular $2.50 each. Wednesday bargain for, each **$1.25**

Envelope Chemise $1.75

They are made of fine white nainsook, trimmed with Swiss insertion and lace. Regular $2.50. Wednesday bargain, each..... **$1.75**

Bloomers $1.00 pair

Flesh Colored Batiste Bloomers, sizes 25 and 27. Very special value Wednesday, pair..... **$1.00**

White Petticoats $2.25

The ideal Petticoat to wear under a white dress or skirt. They are semi-transparent and are made with scalloped bottom and buttonhole stitched. Wednesday bargain, each..... **$2.25**

SATIN SKIRTS

VERY NEW AND SMART FOR SUMMER WEAR

They are made of white wash satin in tucked style, with full backs, fancy pockets and girdles. The ideal skirt for summer wear. Wednesday,

$13.50, $15.00, $16.50

EXTRA OVER SIZES

White Silk Waists

The sizes are 45, 47 and 49. They are made of fine quality habutai silk in tailored style. All new. Wednesday bargain, each **$6.50**

THE RE-COVERING OF OLD FURNITURE AND MAKERS' SLIP COVERS

Is the work our expert upholsterers excel in, and our charges are quite moderate.

Telephone the Home Furnishing Department for inormation.

SILKS OF QUALITY

VERY LOW IN PRICE FOR WEDNESDAY

36 inch Black Duchess Silk $2.95

An extra heavy weight, for skirts and dresses. All fine silk and a quality that will give all kinds of wear, and all in style. Worth $4.00 yard. Wednesday special..... **$2.95**

33 in. Natural Pongee Silk 89c yd.

A fine smooth finish, free from all dressing. For ladies' and children's garments, also for men's shirts and pyjamas. All pure silk. Sold at $1.50. Wednesday special..... **89c**

40 inch Silk Crepe de Chene $1.69

For smocks, dresses and lingerie. All pure silk and one of the best wearing fabrics. In colors of black, ivory, navy blue, mais, pale blue, Belgium blue, rose and orchid. Worth $2.50 yard. Wednesday special..... **$1.69**

27 inch Sport Tokio Silk 49c yard

For ladies' and children's garments. A great wearing fabric and perfect, in colours of black, navy blue, Belgium blue, pink, rose, apricot, pearl grey, pale blue and ivory. Worth 75c. Wednesday special..... **49c**

36 inch Wash Satin $1.89 yard

In colors of mais, pink and orchid. All pure silk, and for summer skirts and lingerie. Good firm weight and will wash perfectly. Sold at $2.50. Special Wednesday..... **$1.89**

Home-Furnishing Values

Simmon's Built for Sleep Steel Bed

In brown mahogany finish. A very fine new model that will look well in any room. Exceptional value. Wednesday bargain, each..... **$27.75**

Cushions for the Verandah or Boat 98c

They are covered in a variety of bright colored chintzes and filled with Kopock. A decided bargain for Wednesday, each..... **98c**

Feltol 59c yard

The good wearing Canadian-made Floor Covering. 2 yards wide. Wednesday bargain, square yard..... **59c**

Stair Oil Cloth 39c yard

18 inches wide with canvas back. Wednesday bargain, yard..... **39c**

Sturgis Baby Carriage $22.95

In ivory. A very fine, light and easy running Carriage. Wednesday bargain..... **$22.95**

Summer Dresses for Women, Misses and Children

The Most Wonderful Assortment we have ever had to offer at Such Remarkably Low Prices

Sea Grass Furniture For Your Verandah or Summer Home

There is a big choice of comfortable Chairs and Rockers, well made, strong and good to look at. Wednesday bargain, each..... **$13.50**

White Turkish Towels

Size 20 x 38 inches. Splendid Towels for every-day use. Soft and absorbent. Wednesday Sale, each..... **50c**

Linen Huck Towels

Semi-bleached Linen Towels, size 18 x 32 inches, heavy quality, hemmed—ready for use. Wednesday Sale, each..... **49c**

Grey Cotton

Extra heavy Unbleached Cotton, 36 inches wide. The very best for sheets and heavy pillow cases. Will bleach well. Wednesday, yard..... **25c**

Bleached Sheeting

A closely woven Sheeting, made with a strong heavy thread. Will give splendid wear. 72 inches wide. Wednesday, yard **75c**

Pique Bedspreads $5.00 each

These Pique Bedspreads are a splendid weight for summer. Launders easily and well. The size is 72 x 90 inches. Wednesday, each..... **$5.00**

Gabardine 75c yard

Pure bleach with fine twill. Very suitable for hot weather skirts. 36 inches wide. Wednesday, yard..... **75c**

White Cotton 19c yard

Pure bleach, full 35 inches wide. A very special price Wednesday morning, yard..... **19c**

Tray Covers

Made of fine quality cambric, hemstitched edges. Size 13 x 21 inches. Wednesday, each..... **39c**

Bleached Table Damask

A bright finish, floral designs, 56 inches wide. Wednesday, yard..... **75c**

Roller Toweling

Pure Linen Roller Towelling, very absorbent and will launder easily. Wednesday, yard..... **39c**

Half Price Sale of Silk Hosiery

Thirty dozen only Pure Silk Hose, with and without seam in back, deep garter top, double heel and toe; black, white, grey and tan. Regular $2.00. Wednesday bargain, per pair **$1.00**

Neckwear

Something new and attractive in **Vestees,** in a pretty combination of Val. lace and net. Suitable for fronts in dresses, sweaters, etc. Special, Vestee length, **69c**

Taffeta Silk Ribbon 50c yard

A large assortment of **Taffeta Silk Ribbons,** 5 inches wide. Suitable for hair bows, sashes, camisoles, etc. Regular 75c yard. Special, yard..... **50c**

Exquisite---But Faintly Describes The New

Summer Hats

One can see the gladness of the new season reflected in the sheer and lightsome fabrics, while others strike the sports note with their small chic shapes and brilliant colorings. No need to tell you our prices are reasonable; that is apparent at a glance. Look them over on the 2nd Floor. You'll enjoy seeing them whether you buy or not.

RICHARD HALL & SON LIMITED

DR. YOUNG'S SALARY INCREASED TO $2,000 BY PROPERTY COMMITTEE

TENDERS FOR COAL REQUIRED IN CITY BUILDINGS SHOWED ALMOST COMPLETE UNANIMITY BY BIDDERS,

BUILDING BY-LAW NEEDED

Instead of buying the estimated 150 tons of coal required to heat the City Buildings, the Police Station, and the Isolation Hospital from one dealer, it seems probable that the city's order will be split amongst several of the coal men.

The Property Committee sat last night to consider the tenders received. There were seven. A. Low & Co. quoted coal at a lower price than any of the others. Mr. Low offered egg and nut for $15.50 and pea at $15.00. The others—Robert Hicks Co., J. E. A. Fitzgerald, W. Scott & Co., McCarthy & Johnston, and H. B. Taylor & Son—all quoted the same prices: Egg $16.25, nut $16.50, and pea $14.00, except that to deliver to the Isolation Hospital H. B. Taylor & Son asked 25 cents more per ton. Low was the low man, but the committee was a trifle leary of the coal. With four of the tenders identical, the Councillors smelled collusion amongst the coal men.

"It looks to me as if they had a council," said Ald. Whitehouse.

"Sure they had," declared Ald. Hay.

"They always do it, Frank, so far as that's concerned," was Ald. Hamilton's remark.

If Low's coal was good quality, the committee felt inclined to give him the contract, but as there was some doubt in their minds, Ald. Hamilton called up A. Low, and asked him about the coal. When the information was given that the coal was dull, the members practically made up their minds that they did not want that grade.

Ald. Crowe saw a soltuion in splitting the contract amongst them all.

"I think we can go on and talk this thing over all night. We had better leave it to the discretion of the chairman," declared Ald. Whitehouse.

Ald. Jones at first protested against shifting the burden upon him, but later acquiesced when Ald. Hamilton moved, seconded by Ald. Crowe, that he and the Mayor consider the tenders and make recommendation to the Council.

M.O.H.'s Salary Increased.

Dr. Young's request for an increase in salary as M.O.H. came up last night. In September, when his duties commenced, Dr. Young stated that he understood his salary would be $2,000, the same as Dr. McPherson received. Instead, it was cut to $1,800, and accordingly Dr. Young asked that the increase be given to date from 1st January.

Ald. Crowe attacked the demand for more money, arguing that when Dr. Young was appointed other doctors could have been secured at $1,500.00. He had only been on the job a short time, Ald. Crowe stated, but in his demand for higher pay he was like all other officials, seeking an increase shortly after they were in office.

Ald. Whitehouse and Ald. Hay defended Dr. Young.

"I think we have a good man," said Ald. Whitehouse, going on to commend the work Dr. Young had accomplished, and referring briefly to his service during the war.

Ald. Hay spoke similarly, pointing out that in many other centres the M.O.H.s had been given increases as high as $600.00. Even in Port Hope they paid the M.O.H. $1,800 a year, Ald. Hay said, when Ald. Crowe started in to elucidate an interjection that few places paid as much as Peterborough.

The chairman and Ald. Hamilton felt that Dr. Young could apply to the County Judge for an increase if they refused to grant it, and themselves favoured the increase to the old scale which Dr. Young believed he was getting.

On the motion of Ald. Hay and Ald. Whitehouse, the increase was granted.

Ald. Crowe made a last effort to forestall the increase by an amendment that they go before the County Judge to have a fair salary fixed, but had no support.

"I won't stand for it," said Ald. Crowe.

The motion carried.

Building By-law.

It was decided last night that the chairman and city engineer proceed with the revision of the draft building by-laws for the city, and make recommendations to the Council, and on the urgent advice of Ald. Jones, decided to paint the smoke stack on the incinerator.

A complaint from the electrical wiring inspector of the Hydro-Electric Commission that the wiring in the City Buildings is a dangerous condtion was passed on to the City Trust by the committee. The wiring is old, and the letter condemned the entire wiring system. It seems probable that the City Hall may have to be completely rewired in the near future.

There is no well-informed European who does not know that Germany is already preparing for the next war. Her propagandists are everywhere.

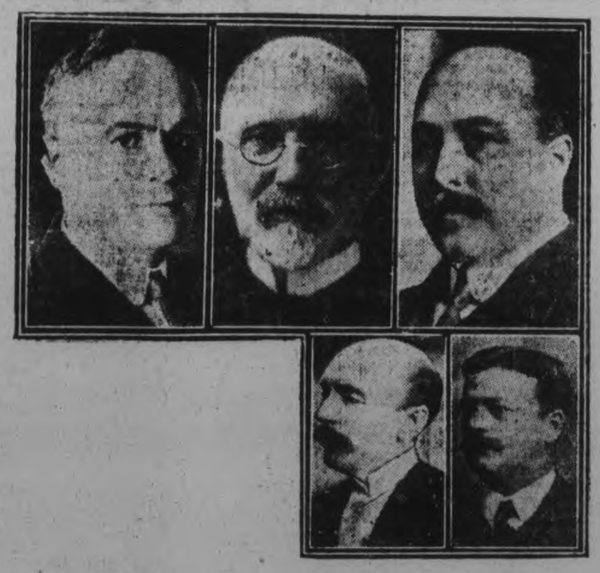

NEW G. T. R. DIRECTORS.—The Government has nominated the five Canadians whose pictures appear above as directors of the Grand Trunk Railway. Top row, left to right—A. J. Mitchell of the C. N. R.; Sir Joseph Flavelle, Howard G. Kelley, president of the G.T.R. Below—E. L. Newcombe, Deputy Minister of Justice, and J. N. Dupuis, a Montreal merchant.

BARN DOOR KILLED CHILD.

KINGSTON, May 30.—When the wind blew a sliding barn door off its track on Saturday afternoon it fell upon the one-year and four-months-old son of Richard Arthurs, a farmer living near Latimer, and crushed him so badly that he died two hours later.

IT COST $3,500 TO CALL ALTAR BOY "TOUGHEST KID."

New York Youthful Chorister Proved He Was an Exemplary Lad.

NEW YORK, May 31.—It will cost the Russell Sage Foundation, the Survey Association, Inc., and Pauline Goldman $3,500 for calling William McCue "the toughest kid in the street." Willie is an altar boy in St. Ambrose's Church, and, besides this presumption of respectability, he was able to produce witnesses in the Supreme Court, in his suit against those he alleged held him up to scorn, contempt and disgrace, to prove that he was a boy of exemplary character.

The defendants published Willie's picture in a book, entitled "Boyhood and Lawlessness," which dealt with the training of boys, the result of environment and other data of sociological interest. The altar boy also was labeled as the sort of boy who becomes a criminal. Willie complained that he was grossly libeled, and the jury took the same view.

Photo Obtained by Trick.

McCue told on the witness stand how he had been tricked into having his picture taken. He said the photographer told him he was taking Boy Scout pictures, and that it was to be used in connection with the work of that organization.

Justice Ford denounced the action of the defendants in denying their motion to set aside the verdict of the jury. There was not the least mitigation, said the court, for the libel on McCue.

"There is not a scintilla of evidence that he was tough at all," said Justice Ford. "In the light of the text accompanying the picture, the boy is put in the category of juvenile criminals. The picture was taken in utter disregard of the rights of the boy. It is a wicked libel. That is the great trouble with these movements. They think where there is poverty there must be criminality.

Praises Humble Homes.

"As a matter of fact in those humble little homes in the section pictured in this book will be found more Christian piety, more devotion to real duty, more of the sterling qualities of humanity, than will be found in the mansions along Fifth avenue.

"These people, from their great heights of self-conscious righteousness and superior excellence, peer down on and discuss these humble beings as though they were so many cobblestones in the street, without any regard at all for their feelings or their rights in the community. It is a most unmitigated wrong upon this plaintiff and I think the jury has been fair and the verdict is not excessive."

beings and though

A BIG CHANCE.

The lady at 23b Poppings Court was regarded by her neighbors as rather swanky, especially when she had a family photograph taken.

One morning she passed it over the back fence to the lady at No. 23a, who was bursting with envy really. "But do I know them?"

"Know them!" snorted No. 23b. "Course you do! It's me an' the kids."

"Is it?" purred No. 23a. "Well, what a difference a good wash makes, to be sure!"

807th Bargain Annex Event

Bargain Annex
Registered

Wednesday, June 1st, 1921

Martin-Senour Paints and Varnishes —3rd Floor

50c Mid-Day Lunch Served in Our Tea-Room, 11.30 a.m. to 2 p.m.

We Commence Another Month's Business With a Bargain

Annex Sale That Offers Many Exceptional Values

Many Values of Exceptional Merit in This Annex List

Women's $2.50 Fine White Voile Blouses, $1.49.

75c Heavy Quality 8/4 Bleached Sheeting, 49c yard.

Best Quality Canadian Circular Pillow Cotton, 47c yard.

Women's White Embroidery Underskirts, 89c.

Children's 50c Colored Top Lisle Socks, 39c pair.

75c Shantung Raw Silk, 53c yard.

Men's Black Cotton Hose, 15c pair.

Boys' Balbriggan Drawers, 39c.

Children's Black and White Ribbed Hose, 19c pair.

"Gold" and "Sunlight" Laundry Soaps, 10 for 69c.

Buy Your Granite Ware in the Annex To-morrow

Preserving Kettles 79c and 89c
Water Pails 49c

The Water Pails are seconds, but they will hold water just the same as first, because they have no holes or thin places in them. The enamel finish has been put on rather uneven and they are not as sightly as first quality Pails. Their capacity is 10 or 12 quarts.

The Preserving Kettles are FIRST QUALITY. The 79c line has a capacity for 10 quarts and the 89c ones will hold 14 quarts.

$4.50 Large Size "Triumph" Bedspreads At $2.59

"Triumph" bedspreads do not require any introduction to Peterborough housekeepers. They are large, full double bed size, with a satin finish. Hemmed and ready for use. Our previous shipment sold at $4.50. To-morrow's purchasers will benefit greatly.

LEADER

Men's White Cotton Night Shirts, Formerly $2.25, for $1.39

They are made of a heavy twilled cotton with a military style collar. We have them made-to-order and see to it that the sizes are not skimped. The cotton alone is worth the price we offer them for. Sizes 14½ to 18.

Boys' Summer Jerseys, 43c

Boys' "Zimmerknit" Summer Jerseys with white bodies and blue or red trimming. Also, some that are all-white. Sizes 22 to 32 in short-sleeve style and sizes 28 to 32 with long sleeves.

Girls' and Children's $3 to $5 All Wool Coat Sweaters and Pull-Overs $1.59

A price that will bring many people to our door before the store opens at 9 o'clock to-morrow morning. There are sizes for little tots and girls up to 14 years. They were made to retail at from $3 to $5, but the Annex buyer cleared the lot at a remarkably low price. Some of the colors are Nile green, Copenhagen, strawberry, moss green, old rose, etc.

NEW SHIPMENT

White and Ecru Curtain Nets, 29c Yard

This is the lowest price of the year for this good quality Curtain Net. There is a selection of neat conventional and stripe designs. The widths are 36 to 39 inches. If bought in the regular way, we would have to sell them at 45c and 50c a yard.

Yard-Wide Drapery Cretonnes, 65c to 79c Values, 39c Yard

Real pretty patterns in a good range of colors. The quality is surprisingly good. You will find patterns suitable for any room in the house, and we daresay to suit any decorative scheme you have in mind.

Women's $1.65 Fine Nainsook Night Gowns, $1.19

Most women will approve of the style of these Gowns. They have a round neck and short sleeves; the latter are finished with torchon lace. Across the front is a yoke effect finished with embroidery and beading. The lengths are 58 to 60 inches. Good liberal sizes.

Women's 75c Mercerized Black Lisle Hose, 49c Pair, 2 Pairs 95c

The greatest testimonial of the good value of these Stockings is the great number of pairs we have sold. They are fashioned to form without seams and have been dyed with a fast dye. Sizes 9, 9½ and 10.

Women's Summer Knit Combinations, 59c

This price is much less than actual wholesale cost. There are medium and large sizes and the Drawers have double knees and crochet lace edging and the Vests are sleeveless "Opera Style" with wash ribbon bands. They are really just half price.

"Fleet-Foot" Sports Shoes in Children's Sizes

This is a leading brand of Sport Shoes and they are first quality. We mention this because the prices might lead you to believe that they are inferior goods.

Children's, in sizes 4 to 10, $1.29 pair.

Girls', in sizes 11 to 2, $1.49 pair.

Boys', in sizes 1 to 5, $1.79 pair.

Time-Limit Sales!

11.30 A.M. TO 1.30 P.M.

Women's Black Cotton Stockings, 15c Pr.

"Perfection Brand" hose. These stockings are made with extra heavy heels and toes. They have the quality and the finish to make them wear well. When the sale commences there will be sizes 8½ to 10. 'Phone orders will not be accepted and not more than six pairs allowed to one customer.

No "Seconds," Positively "Firsts."

4.30 TO 5.30 P.M.

600 Yards, Yard Wide 39c Prints, 23c Yard

It is a good print and it is a yard wide. Just think—only 23c a yard. You can have navy blue and light and medium colored grounds; stripe and figured patterns. A rousing good value for One Hour Only.

Women's Special $1.25 Silk Hose, 79c Pair, 2 Pairs $1.50

These are great value. We know it because we have sold hundreds of pairs and we keep on selling them. You can have mid grey, dark grey, sand, gun metal, champagne and white. Not every size in each color, but a complete range of colors in the lot.

JUST ARRIVED

1500 Yards of Hazel Ginghams, 19c Yard

"Hazel," a good quality dress gingham in a splendid assortment of new colorings and patterns—mostly attractive plaids and neat checks. We have made to-morrow's Annex price very low so they will sell with a rush.

Sale Commences at 9 O'clock.

50c White Piques at 29c Yard

You have choice of three widths of cord—fine, medium and wide. The quality is good and suitable for women's skirts and middies and children's dresses and rompers. The width is 27 inches.

39c Striped Galatea 27c Yard

Galatea Shirtings in a range of China blue and white striped patterns. An excellent wearing and washing cloth, suitable for dresses, blouses, aprons, skirts, etc. The width is 31/32 inches.

75c and 65c Striped Cambric Shirtings, 33c Yard

Cambric Shirtings of an excellent quality in a variety of colored stripe patterns. They are 36 inches, and we sell a great many yards of them for men's shirts and pyjamas and women's tailored blouses and sport dresses. They are part of a clearing lot from the mill. If we bought them in the regular way, we would have to sell them at 75c and 65c yard.

Mill Remnants of White Goods, 19c Yd.

If they were our own remnants we would be selling them very low, but when they are mill remnants you can rest assured that the price is down to rock bottom.

They come in lengths from 2 to 10 yards. We will cut the pieces. The materials are Mid-dy Twills, Beach Cloths, Gabardines, Dimities, Crepes and Vestings. Mostly all are 32 inches wide.

Extra Heavy Factory Cotton, 40 Inches Wide, 25c Yard

It is an extra heavy weight, and until we received this shipment we had to sell it at 43c yard. On Wednesday we will sell it at half the former price.

Children's White Cotton Drawers, 39c

Girls' Drawers made of a splendid quality white cotton. They are embroidery trimmed. A good range of sizes, and they are regularly worth 50c and 65c, according to sizes. Wednesday's price is the lowest in years.

200 Pairs First Quality Largest 12-4 Size Flannelette Blankets $2.59 Pair

Made-in-Canada Flannelette Blankets of the very best quality, and they are the largest 12/4, extra double bed size. You can have white or light grey with pink or blue colored stripe borders. We also guarantee every pair to be absolutely perfect. An especially low price for to-morrow's Annex buyers.

The CRESSMAN Company Limited

FIRST BATTALION OF BRITISH HAVE REACHED SILESIA

ENTHUSIASTICALLY RECEIVED BY POPULACE IN OPPELN.

OPPELIN, May 31. Canadian Press. The first battalion of the Black Watch arrived here yesterday and was met by hundreds of children who threw flowers at the British soldiers. They broke into the marching squads trying to hold the soldiers' hands, and shouted gleefully as the bagpipes screeched the music of the march.

The residents of the place lined the sidewalks smilingly, and the men doffed their hats as the kiltie troops passed. The Scotsmen were pleased at the reception and patted the children's heads and exchanged greetings with the crowd.

The German green police stood at rigid salute until the whole column was by, then went laughing about their duty. The Italians appear eager to cooperate with the British in driving out the insurgent Poles. An Italian officer remarked: "It is high time that they let us loose on these fellows."

Box cars of a new type with hoppers in the bottom that open and discharge the load when a pin is withdrawn have recently been placed in service on the Canadian Pacific Railway.

CENSUS FORCES START TO-MORROW.

All Questions in the Schedule Must Be Censured.

Every detail is completed for the taking of the sixth census, which will commence to-morrow morning. Classes of instruction have been held by Col. G. Mills, Commissioner for Peterborough West, and by Major T. D. Johnson, Commissioner for Peterborough East. Great care has been taken in importing the necessary instructions to the enumerators. The public can co-operate to a great extent with the Commissioners by giving the enumerators the information asked for as promptly and correctly as possible. In any case all questions asked on the schedule must be answered.

Secrecy of census information is provided for every person connected with the work of taking the census, from the Minister down is sworn to secrecy; so that the public may be assured that no information regarding their affairs will ever be made public or used to their disadvantage in any way.

WOULL RAISE VALUE OF ENGLISH PENNY.

MANCHESTER, May 31.—The Manchestr Chamber of Commerce has discussed a proposal to raise the value of the English penny so that 10 pennies would equal 1 shilling. The suggestion, it is pointed out, would obviate the necessity for any newcoinage and the Decimal Association has expressed itself as in favor of the idea.

Let Us Have the Pleasure of Showing You the "Barnet" Refrigerator

A Representative from the Factory Is Here

We have a display of this best of all refrigerators on our third floor, and would like to have the privilege of explaining its many exclusive features—whether or not you intend to buy.

We would like to show you why the Barnet beat the three best refrigerators made in the United States in a five-day test. The Barnet is an all-Canadian product—invented by a Canadian, made by Canadians in a Canadian factory, by a Canadian company.

We would like to show you why it saves the ice, why it is so easily cleaned with its seamless porcelain lining, and why the ventilating and circulating systems keep the interior absolutely dry and odorless.

The CRESSMAN Company Limited

SPECULATED WITH WIFE'S DOWRY, RETURNED HER AND DOWRY TO HER FATHER, MAKING 4,000,000 CROWNS

BUDAPEST, May 31.—(Associated Press).—A remarkable story of how a young Hungarian made a profit of 4,000,000 crowns by speculting with his wife's dowry and then sending her and her dowry back to her father has just come to light here.

Four months ago Joseph Klein, a young merchant of Budapest of small means, married a Transylvanin girl and received with her a dowry of 2,000,000 Rumanian lei (worth at present exchange rates about one and one-fourth cents per lei.)

The bridegoom quickly changed his wife's dowry into Hungarian currency and received in exchange 14,000,000 crowns, the crown then being quoted seven to the lei.

After the honeymoon the young husband found that his good opinion of both the Rumanian currency and of his wife had declined, and that the crown was now only five to the lei.

Mr. Klein thereupon bought back his wife's dowry for 10,000,000 crowns and sent her and her dowry back to her father. By that transaction Klein made clear profit of 4,000,000 crowns and is now said to be on the lookout for another wife.

This is an example of how the marriage market here has been affected by the fluctuation of exchange values. When the Hungarian crown sank very low, the value of Transylvania, South Hungarian and Slovak girls backed by good Rumanian lei, Jugoslav dinars and Czecho-Slovak sokols, rose considerably in the eyes of the Hungarian youths and at least as many matches were made on the exchange as in heaven.

Slowly, with the improvement of the Hungarian money, the demand for girls from the lost provinces abated and Magyar girls are again very firm in the market. Former marriages with foreign currency girls are now being cancelled for the sake of Huhgarian women.

THOUSAND BRIDGES IN CONSTRUCTION.

Hon. F. C. Biggs, Minister of Public Works, estimates that over 5000 people directly and indirectly are being given employment at the present time on Government road work.

"The paving being done," said Mr. Biggs, "more than equals the entire Hamilton-Toronto highway. It includes small sections west of Hamilton, east of Brantford, south of Guelph, east of Ottawa, west of London, east of Sarnia, east of Windsor, west of Chatham, and to the north of Stratford. The work is spread over the entire system.

"There are one thousand bridges and culverts under construction."

The title of "don" was originally assumed by the popes.

TURNBULL'S WEDNESDAY STORE NEWS

All Our Spring Suits Are Greatly Reduced for the Month of June

All-Wool Serges, Gabardines and Tricotines are the materials in these suits that are exceedingly smartly tailored and trimmed with embroidery work, fancy stitching and buttons. Slash coats, tuxedo collars, inverted pleats, tucking and vestees are all very popular and are featured in this assortment. The reductions are worthy your inspection.

Our Summer and Sport Coats at $17.50

Are attracting much attention. They include light grey Cheviot coats for sport wear, Donegal Tweed coats in three-quarter length with high or convertible collars, which are very serviceable for driving on the chilly evenings. Before purchasing your sport or summer coat, see these at $17.50. It will be worth your while.

40 in. Embroidery Voiles $3 yd.

Our Embroidered Voiles are meeting with much favor, being so different and having that exclusive touch so much desired. The pierced eyelet designs are worthy of special mention. These are exceedingly popular for summer wear. The Voile itself comes in the following summery shades: Blue bird, pink, Nile, orchid and navy—with white embroidered work on all. The width is 40 inches, and they are priced at, yard $3.00

Kabe Crepe, a Pure Silk Underwear Material, Regular $1.50 yard at 89c yard

This is a Japanese production and has the same durability that these products are famous for. We have sold numbers of yards for the making of fine underwear. It comes in pink only, and is 36 inches wide. Regular $1.50 yard. Wednesday, yard 89c

All Wool Jersey 54 inches wide at $3.98 yard

The popular sport wear material, being made from all-wool fine botany yarns—it is bound to give unquestionable service. The color range includes black, navy, peacock, seal brown and taupe. This material used to sell for $6.00 and $7.00 yard. Wednesday's price is, yard $3.98

36 in. Factory Cotton to Sell on Wednesday at 19c yard

This is a Cotton that is worth your while coming for. A heavy quality that is closely woven from strong, round, even threads and free from specks and dressing. A splendid quality for sheets, pillow cases, etc., because it will bleach such a pure snowy white. It is full 36 inches wide. Wednesday's price, per yard 19c

Fancy Silk Faille Skirting at $2.39 yard

A fortunate purchase of novelty silk material for sport skirts at half their regular value. One of the large silk houses were taking stock and had a few short lengths left of this fabric, which is one of the most popular this season, the result being we secured the lot at less than half-price. Every color is a good one, and there are seven to select from. They are ivory, sand, neptune, cinder, rose, bear and seal. There is only a limited quantity to sell, not being more than 25 yards in one color. The weave is a faille with a pretty fancy satin stripe. You may take the width of the material for the length of your skirt. It would also make pretty smocks or dresses. 42 inches wide. Regular $5.00 value, for, yard $2.39

A Grand June Sale of Voile Blouses, Travellers' Samples, $1.25, $1.50, $2.50 & $3.50 ea.

These prices represent only the wholesale prices of these beautiful voile blouses, but we were very fortunate in being able to secure these samples, which enables us to retail these blouses at above prices. They are up-to-the-minute in style and trimming, showing long and short sleeves, low or high tailored effect necks with embroidery tucking and lace trimming. These are the lowest-priced blouses we have shown for many a day. The assortment is classified into four lots and prices, namely: $1.25, $1.50, $2.50, and $3.50 each.

Some Noteworthy Values are to be Found in the Linen and Staple Depts. on Wednesday

Fine Quality Huck Towelling, all-white with fancy border, 16 inches wide. Regular 40c yard. Wednesday, yard 29c

Longcloth, with a fine cambric finish, extra fine quality and free from dressing, 36 inches wide. Regular 40c yard. Wednesday, yard 25c

Striped Turkish Towels, medium sized, splendid for general use, fringed ends. Wednesday, pair 45c

Regular 40c White Towelling, with a heavy twill, good weight and closely woven, red borders, 16 inches ide. Wednesday, yard 29c

There are still some good useful lengths among the mill ends of pure linen Table Damask. The prices are away below half their regular value.

Auto Rugs

Auto Rugs that are a pure wool and made by one of the most reputable Scottish makers, in attractive plaid effects, dark and medium color effects. Large size, fringed on both ends. Priced at, each, **$12.50, $13.50 and $15.50**

ECONOMY BASEMENT WEDNESDAY SPECIALS

PLAIN GLASS TUMBLERS, 6 FOR 29c

Made of a plain clear glass. Splendid for every-day use. The kiddies cannot break them easily.

- Granite Tea Pots, each 39c
- Ivory Soap ..... 2 bars for 15c
- Princess Soap Flakes, lb. 19c

JUST RECEIVED

and placed into our stock, two more crates of Johnston Bros.' Highly Glazed English Semi-Porcelain Dinner Ware, in the Rushden and Royal Buxton patterns. These two patterns may be had in open stock. They represent two of the best selling and most popular patterns in our stock.

We Sell DUPLEX FIRELESS COOKERS in our Economy Basement

For the Summer Camp or Cottage

SERVICEABLE COMFORTERS, REG. $4.50 VALUE WEDNESDAY $2.98 EACH

They are covered with a very good quality of silkoline in colors that are very pleasing. The filling is of pure cotton bats and quilted. Suitable for double bed, being 72 x 72 inches square. Wednesday's Sale price, each $2.98

WHITE INDIAN HEAD, 36 INCHES WIDE, AT 39c YARD

This material has been selling very extensively for making into middies, skirts, summer suits and children's summer wear. It has a Belfast linen finish that has a tendency to make it launder up beautifully. It is woven from a strong, round, even thread. The width is 36 inches, and is priced at, yard 39c

"CRUMS" INDIGO PRINTS AT 39c YARD

When you talk about "Crums" Indigo Prints you talk about the best that can be purchased. Not for many a day have we been able to offer this celebrated English make at such a low figure. These Prints are so well known for their durability and great service that it is impossible to improve their reputation. The patterns are mostly all small and very neat looking, also a few stripes. You will find a pattern to suit your taste. Specially priced for one day, Wednesday, at, yard, **39c**

Children's & Misses Cotton Hose

SIZES 6 TO 7—AT 29c PAIR

SIZES 7½ TO 10—AT 33c PAIR

They are a very good quality of Cotton Hose, with a Silky finish, spliced heel and toe, and knit in 1|1 rib. These Special Prices are for Wednesday Only.

Mercerized Lisle Hose

SIZES 9 AND 9½ ONLY—AT $1.25 PAIR

These come in Navy only, a splendid shade, neither too dark nor too light. Fashioned and seamless, with reinforced heel and toe. Extra Special Value at ..... **$1.25 pair**

EXTRA SPECIAL

Regular $3.00 Chiffon Taffeta for $2.19 yard

A beautiful quality for summer wear of one of the best Swiss makers. It is oil boiled and skein dyed. This is a splendid opportunity to secure the makings of a charming dress at a very moderate price. There is only the one color, navy, but it is a superior shade. 36 inches wide, and sells regularly at $3.00 yard. Wednesday, yard $2.19

Turnbull's 2nd Annual "Sellers" Kitchen Cabinet Club is Making Fine Headway; $2 will make you a member, you use the Cabinet while paying for it. JOIN TO-DAY

TURNBULL'S | Telephone 1650 | Store Hours: 8.30 to 5.30 Daily, Saturdays 8.30 to 9.30 p.m. | Telephone 1650 | TURNBULL'S

NORTH MONAGHAN COUNCIL ASKS THAT PORT HOPE-PETERBORO ROAD BE BUILT DIRECTLY OVER HILL AT SPRINGVILLE

BELIEVES IT WORLD BE EASIER TO MAKE GRADE ON HILL THAN ON CURVE AND WOULD IMPROVE ROAD'S APPEARANCE.

North Monaghan Council held its Court of Revision in the Town Hall Monday. All members were present with Deputy-Reeve Wilson in the chair.

An appeal and a sworn declaration was presented by Frank Peters that his dog had been destroyed. The motion was passed that his dog tax be struck off the assessment roll. This was the only appeal presented and a motion was passed that the assessment roll be accepted and confirmed.

The Council then proceeded with its regular business with Reeve Jno. MacIntosh presiding. Archie Patterson was appointed road commissioner for Road Division No. 5.

A motion was passed that Thomas Arnot, school attendance officer, be paid his annual salary, $40.00.

It was moved by Mr. Lillico, and seconded by Mr. Dobbin, that a petition be addressed to the Department of Public Works, requesting that the Peterborough - Port Hope provincial highway be constructed over the hill at Springville instead of deviating around it, because it would be easier for a vehicle to make the grade on the hill than on a curve, and because it would improve the appearance of the road.

Bert Sanderson, assessor, was granted $20.00 for postage and extra work on the assessment roll.

A grant of $5.00 was made to the National Cemetery Association.

The meeting then adjourned.

The next meeting will be held at the Court House, Peterborough, on Monday evening, 13th June, at seven o'clock.

ROOFING.

British Columbia Cedar Shingles, "Eastlake" Steel Shingles and Corugated Iron. Asphalt Slate and Ready Roofings for sale by Fred. H. Rowan, 271 McGill Street. Phone 851. d-tf

DR. N. H. SUTTON.

Surgery—Room 113, Barrie Bldg., 312 George Street. Hours: 9-11 a.m., 2-4 p.m. Evenings and Sundays by appointment. Phone 131. Residence, 543 Park Street. Phone 1111j. d-tf

LETTER FROM MR. BURNHAM

Sir: The urgent necessity of reforming the old Liberal-Conservative party, as proposed at the coming gathering of the old-timers on June 10th, ought to be plain to all, after the Yamaska election of Saturday last. The Globe states that the keynote of the election was the resolve of the French-Canadians in Quebec to resist all aid to Great Britain. When we know how patriotic those French-Canadians are who dwell amongst us, it is hard to understand the hatred of the Empire so rampant in Quebec. The course being pursued by the Meighen government in that province is surely a most dangerous one. Mondou, the Meighen standard-bearer, was the most ferocious Nationalist of them all, and to cap the climax, he called Meighen a hangman, and refused to take it back. What the Meighen government means by such desperate tactics as the nomination of such a man as their candidate it would be indeed hard to make out. If all parties were being done away with, there might be some excuse for asking the old Conservative party to forget its great and glorious traditions, but what is behind this movement to destroy it, when there are more parties in the field, not fewer? The coming meeting is purely a gathering of the old boys and their sisters, of the grand old party to decide if they are to commit suicide, because Quebec does not like them as they are, and on account of their war record, or if they are to reform themselves into an association in West Peterboro, as is being done freely elsewhere, for the purpose of notifying traitors to the old flag, the old policy, and the old man, that "British subjects we were born and British subjects we will die."

J. H. BURNHAM.

PERMITS ISSUED AT CITY HALL

Although there were many more building permits issued at the City Hall during May than in April, they were practically all for small amounts, and consequently the total does not approach that of April, when there were several large ones issued, notably that for $37,000 for the alterations to the Bank of Toronto building. During May permits to the total of $31,960 were issued as compared with $69,945 in April. The total building permits issued this year represent in aggregate $121,565.

A prophet is not without honor in his community as long as he pays his bills.

CROP OUTLOOK IN DISTRICT AROUND CITY NOT BRIGHT

SOME CROPS HARDLY THROUGH THE GROUND, FARMER SAYS.

With the growing season well advanced, many crops are hardly through the ground, and the crop prospects in this district are far from bright, a farmer told The Examiner this morning.

In spite of the comparatively early spring, crops had been backward, he said.

BROTHERS MIXED IT IN A FIGHT

Magistrate Dumble believes in brotherly love, and for this reason he promptly dismissed an assault charge laid by one John upon one Norman in this morning's police court. They are two brothers, but there has been hard feelings between them for years. John in the hope that his brother would be more kindly inclined, called upon him Saturday evening. Old quarrels instead of becoming mellow, seemed to ripen with age and the friendly visit ended in a fight, in which brother John was severely cut by brother Norman, who was armed with an iron bedleg.

"You're both two children and two fools. You both ought to be put in jail. I dismiss this case, the costs to be paid by informant," said Magistrate Dumble, after severely rebuking both men for their filial unaffection.

DOMINION STORES LTD.

160 SIMCOE STREET

KELLOGG'S WAX-TIGHT CORN FLAKES 10c	NO. 3 PAIL PURE LARD 46c
4-STRING BROOMS 45c	BEST CHEESE 25c
SNOWFLAKE AMMONIA THREE PKGS. 24c	
24 LB. SACK PASTRY FLOUR $1.23	
SHREDDED WHEAT 14c	MACHINE-SLICED BACON 42c
DOMINION MATCHES 12½c	
6 LARGE ROLLS TOILET PAPER 29c	NO. 3 PAIL EASIFIRST 40c
H. & A. or SWIFT'S MARGARINE 28c LB.	SPECIAL BLEND TEA THREE POUNDS . 94c
FRESH GROUND COFFEE 35c	
CAMPBELL'S SOUPS — 2 CANS 27c	

New and Interesting Facts from Science and Life

How HEARTS Can Be BROKEN by Great JOY

THE shock of a great grief or a sudden joy literally can break the heart and produce instant death. This startling statement is based on the assertion made in a lecture on "The Healthy Heart," by Dr. J. Strickland Goodall, an eminent heart specialist of London.

The most astounding thing about Dr. Goodall's discovery is that hearts are more often literally broken by joy than by sorrow.

"The ordinary, everyday emotions of life produce more wear and tear on the heart than work," Dr. Goodall says. "The heart is protected from overstrain in a variety of ways. Fainting, with the subsequent rest of the heart, is one of these." This may explain the method in the madness of the girls of grandmother's day who were so accustomed to fainting.

Thus that old explanation, "died of a broken heart," long regarded merely as a figure of speech overworked by sentimental novelists, sob sisters and emotional gossips, is an actual physiological possibility, according to solemn medical testimony.

"There is no doubt," continues Dr. Goodall, "that a broken heart is a physiological possibility and that the records of such disasters so common in fiction have a definite excuse in fact.

"Broken hearts occur not only among human beings, but among animals, and probably are more frequently caused by sudden emotions of joy than by sudden grief. I, myself, have known an animal to rupture its heart through joy. Indeed, I have seen this as it happened.

"The disaster is not caused by grief, the emotion, nor by joy, the emotion, but indirectly. It is the result of the presence in the blood of a chemical substance poured into it as the result of one of those curious reactions of which we know so little. Grief, joy, worry, love—all these emotions and probably all others produce definite chemical reactions resulting in the generation of actual substances. Hate, for example, produces a chemical poison, which affects the blood of him who hates. And so for all the other emotions. Those that are produced by joy seem most likely to 'break' the heart. The fatal result is caused by an overstimulation of heart nerves.

"It is emotion rather than work which produces the greater portion of wear and tear upon the heart. Climbing a flight of stairs may make a heart beat far above the normal, but it will not produce an effect more notable than sudden fright, fit of anger, attack of grief, emotion or great joy.

"The average man's heart before he starts running for a train is doing at the rate of 152 foot pounds. By the time he has caught the train—or missed it—his heart is doing, usually, 360 foot pounds. What engagement is worth so great a risk as a strain of that kind must entail, especially in the case of the weak through age, illness or physical unfitness? No fat man or woman ever can afford to start late for a train."

Dr. Goodall also brings out some other interesting and unusual facts about the heart. For example, he calls general attention to the fact that a pain in the heart must be accepted as a beneficent and not an unfortunate thing, as the pain is nature's warning that care must be exercised and less strain placed upon the heart.

A prominent woman physician of New York city who is quoted as confirming Dr. Goodall's statements is Dr. Mary Halton.

"That both men and women die of broken hearts is literally true," declares Dr. Halton. "The explanation lies in the peculiar construction of the heart muscles, and in their almost instant response to poisons coming from the brain through the blood.

"The heart muscles are non-striated, that is, they are not under the control of the will. The muscles in your arm are striated; you can make them pick up a pencil from your desk or do any other act within their power to perform, at the bidding of your conscious wish. But the heart muscles expand and contract without this conscious direction. Also they are most interestingly constructed; one fits into the other exactly like the parts of Chinese furniture, which is dovetailed together without the use of nails.

"When a person is ill of pneumonia and yet is said to have died from heart failure, it means that the poison of the disease has so worked on the heart as to pull apart these dovetailed muscles and break the heart's fibres—thus keeping the organ from doing its work and sending the blood through the body.

"Exactly the same effect may be caused to a susceptible heart by a severe emotional shock such as intense grief or equally intense joy. The impact of this emotion on the brain may generate a poison similar to intense fatigue poison, which quickly travels through the blood to the heart and breaks apart the muscles and fibres."

In Dr. Halton's opinion there is at least a chance that the girl who learns her lover has jilted her may die of a broken heart.

"Personally," says Dr. Halton, "I think death from a broken heart quite as likely to occur in the case of the girl who has fished for a young man five years or so and finally landed him. The shock of joy might well be too much for her!

"Intense emotional shock sometimes has another fatal effect on the heart. It may paralyze the nervous system and thus prevent the nerves of the brain from controlling the circulation of the blood through the heart. This has happened to women who believed their husbands killed in the war and to whom these husbands suddenly reappeared alive and well."

While both men and women are likely to break their hearts, Dr. Halton says it is not for the same reasons.

"When a man dies of a physiological broken heart," explains Dr. Halton, "it is very likely due to over-strain in athletics. As for the effect of love on his heart—well, you remember what Shakespeare said: 'Men have died and worms have eaten them, but not for love.'

"A woman's heart is far more susceptible than that of a man to emotional shocks. The modern woman has more emotional resistance than her grandmother, since she has a broader and more interesting life, yet even today her heart is more likely to be broken by overpowering emotion than the heart of a man."

Dr. Halton offers the comforting knowledge that it is possible to mend a heart that literally has been broken.

"When a person drops under an emotional shock and the heart muscles pull apart," says Dr. Halton, "there are three methods of treatment which should be applied at once. Hypodermic stimulants should be given; there should be massage of the arms and legs, working upward from the hands and feet, to help the blood to circulate in some slight degree; and the pulmotor should be used to promote artificial respiration. With this combined treatment nature is given a chance to reassert herself. Dr. Alexis Carrel and others have proved that life will return even after the heart has almost stopped functioning for a long period."

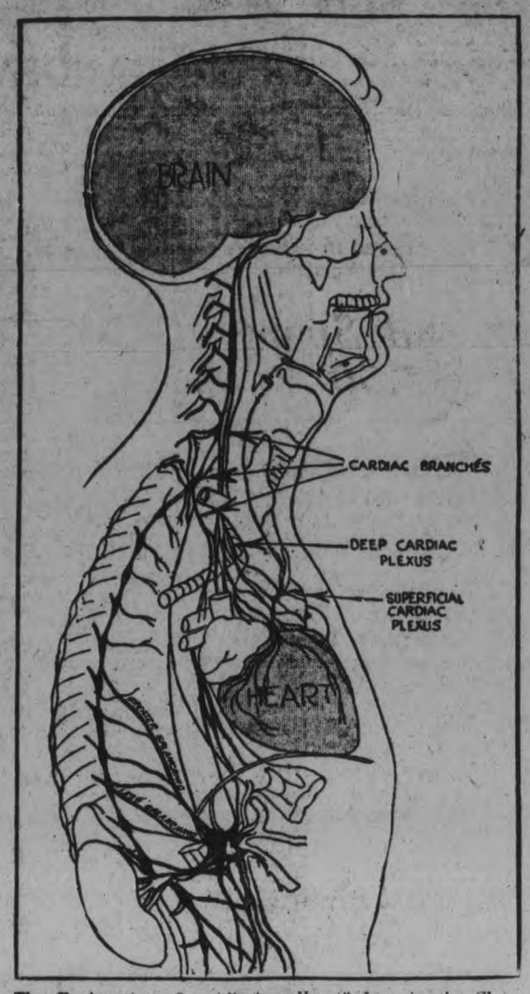

The Explanation of a "Broken Heart" Lies in the Close Connection Existing Between the Brain and the Heart, as Shown in the Diagram. Great Emotions, Scientists Say, Produce Chemical Reactions Often of a Poisonous Nature. These Poisons Are Carried from the Brain Through the Blood to the Heart with the Frequently Fatal Result of a Sudden Overstimulation of the Heart Nerves.

FROM WATCHES TO WIRELESS

WATCHES and wireless may at first thought seem to have little in common. Any connection they might have would appear to be that of telling the exact time a message was sent or received. Yet two watches which would not agree were the direct cause of one man becoming a nationally known radio amateur and the recent purchase of the International Radio Company by the Westinghouse Electric and Manufacturing Company.

Some years ago Frank Conrad, assistant chief engineer of the Westinghouse company, and a friend, also an electrical engineer, were in the habit of lunching together every day. Both were very particular about their watches, as technical men often are, being careful to point out the merits of their respective time-pieces to all their friends. It was their custom to stop every noon in front of a master clock and compare their watches with the large intricate mechanism. First one and then the other would be more nearly in accord with the master clock, which afforded the winner of that particular day an opportunity to indulge in some good-natured "joshing" at the other's expense.

This went along for some time, neither one gaining much advantage, until Conrad's rival decided to get a high-priced watch and thus settle the argument. This he did, proudly exhibiting a shining new watch, whose works were guaranteed by one of the best watch manufacturers in the United States. Conrad said nothing, as some time before this he had also purchased new works, but placed them in his old case, so had to all outward appearances the same aged "turnip." Still the watches would not agree with the master clock.

The man with the new watch even went so far as to plot a curve of seconds showing exactly wherein his time-piece varied with the seconds of the master clock. It is said this curve plotting cost the watch manufacturers three new works before the engineer could be satisfied as to quality.

Conrad's watch still varied so much that he began to suspect there was something the matter with the master clock, so he decided to get some new source of time. He thought the government time signals sent out nightly from the U. S. station at Arlington would be just the thing to get absolutely correct time and so make the discomfiture of his rival complete. With this idea in view he set up some "tin cans and a bit of wire" with which he was soon able to get some "buzzing" out of the air. For some time all the signals Conrad obtained were from a neighbor scarcely twenty blocks away, but he persevered, being rewarded soon by messages from Arlington.

Thereafter, every night he set his watch according to the time sent from Arlington, and comparing his time next noon with that of the master clock was able to be in almost perfect accord with it. His rival was not able to tell for a long time how Conrad was able to get his watch so that it varied seemingly not one-tenth of a second, but when he heard the method acknowledged defeat.

MYSTERIES of SENSE of SMELL

WHAT is scent? A fraction of a grain of musk will scent a room for years, and at the end of that time its weight is not diminished by the smallest fraction. And why is it that scent "lies" at some times and not at others?

Man—civilized man—has largely lost the keen sense of smell which his ancestors possessed, but some less civilized races are still extraordinarily keen scented. The half-savage Ainu of northern Japan can track game, like a dog, by nose alone.

Occasionally a member of one of the white races is found who possesses an almost perfect faculty of scent. The blind deaf-mute James Mitchell could recognize his friends when they came into the room simply by their smell, and Dean Buckland, the celebrated English geologist, when riding with friends, and the party had lost their way and were benighted, got off his horse, picked up a handful of earth, smelled it, and at once declared that they were near Uxbridge.

Scientists have discussed this problem without coming to any definite conclusion. It is true that hounds are usually better able to follow a fox on a dull, damp day than on one of bright sun and dry air, but even as to this there is no hard and fast rule.

Scent may be good in the morning, bad in the afternoon, or the case may be exactly reversed, and hounds which have been constantly at fault in the morning may run hard later in the day.

The powers of scent of sporting dogs, such as setters and retrievers, are very marvellous. Yet these, too, vary greatly at different times. One hunter relates a case in which on a September afternoon no fewer than ten partridges were running wounded at one time and his retriever could not find one of them.

He waited until the cool of the evening, brought her back to the spot, and within ten minutes she had tracked down and retrieved every one of the birds.

Why, for instance, are cats so strangely fond of valerian? Why are rats so keen on aniseed and rhodium? Why are stoats and weasels attracted by oil of musk? And, finally, is it a kind provision of nature that a vixen with cubs leaves hardly any scent behind her?

Some carbide of calcium had been thrown out on a rubbish heap, and the reek of acetylene which rose from it was plain at a distance of several yards. Yet three or four hens scratched and pecked over the heap and seemed quite unconscious of anything unpleasant.

How WILD GOOSE Suggested Newest TYPE of AIRPLANE

AN airplane with wings that flap like a bird has been patented by Thomas J. Bird, of Hampton, Va. The inventor claims his machine can get up from the water as well as it can from the land. This new model is different from the rigid winged airplane, which receives its impetus from a rapidly revolving propeller. In several tests the machine has proved that it can fly and it is claimed by the inventor and government experts that it will probably prove a much better flyer than the present-day airplane.

The inventor claims that no difficulty will be experienced in developing an engine revolution of 160 to 200 per minute, and a speed of 175 to 200 miles per hour.

Mr. Bird says his machine in the "take off" and flight through the air does not create or require a vacuum, as does the present-day airplane. Mr. Bird, who is a marine engineer, several years ago took a course in aviation at San Diego, Cal., and became a regular licensed aviator. His idea was to do away with the present propeller and construct a machine with wings or planes that would flap like any winged creature of the air.

To attain this end he made exhausitive studies of and observed the flights of wild fowls, especially the wild goose and the eagle. His observations of the sustained flight of the wild goose convinced him that that fowl is one of the swiftest of all winged creatures. He secured two enormous eagles and by many tests on them made with strong but light tackle attached to their bodies, he enlarged his understanding of the art of flying.

The motive power necessary for the propulsion of the mechanism of Mr. Bird's flying machine is a gasoline engine or engines. The most essential mechanism is, first, the universal joint bearing boxes, which connect the wings of the flying machine to the body, and wherewith the wings are caused to swing, flapping like those of a bird in the air; and, second, the wing guiding disc that causes the wings to move downward and upward in an oblong circular movement similar to that of an oarsman rowing a boat. This eliminates all jerking motion in the wing.

It is the constant aim of mechanical engineers in the construction of gasoline engines in operation to hold down the speed revolutions to keep the heat produced by gas combustion and friction at a temperature that will prevent distortion of the engines. For the type of airplane now in use the propellers must revolve very rapidly and, consequently, the engines are speeded up very near the danger point, especially if a speed of 96 miles per hour is maintained continuously for many hours. This is the speed of the wild goose.

In Mr. Bird's flying machine, with wings like those of a wild goose, the wings will be propelled eight revolutions per minute to attain this speed, whereas the propeller airplane will require 1400 per minute.

The wings or planes in this invention are formed from overlapping slats, and are so constructed as automatically to close on the downward and forward thrust of the wings and open as the wings rise or recover, thereby permitting the air or water, as the case may be, to pass through without retarding the movement of the wings.

HOW to HYPNOTIZE a LOBSTER

HYPNOTIZING a lobster (not the human species) is quite the scientific joke of the moment. Although scientists and fishermen have long known that the lobster is highly responsive to sensory impressions, the credit for making the general public acquainted with this fact is due to Mr. Martin F. Duncan, librarian of the London Zoological Society, who recently carried out such a further demonstration with these crustaceans. The lobster is sent into a kind of

If Stood on Its Head the Hypnotized Lobster Will Remain So Until Out of Its Trance.

hypnotic trance by stroking it or by rapping a stick along its carapace. The nerve-centres under this hard shell are extremely sensitive; gradually the lobster passes off into a trance, and if stood on its head will remain there for five or seven minutes until the hypnotic state has passed.

For the purpose of his experiment Mr. Duncan used a wild, uneducated female lobster, selected at random from a fishmonger's slab. There could therefore be no question of a trained confederate or of collusion. The lobster selected was a big one of three pounds four ounces, and the hypnotist elected not to cut the string binding her claws, as it showed considerable liveliness.

The lobster "bucked" just like a mustang as Mr. Duncan tried to spread out the tail flat on his desk. He performed some rhythmic passes up and down the lobster's polished black back, and it grew more docile, permitting the tail to be unfolded. Then for two minutes the operator lightly massaged the lobster's back with the tips of his fingers until the lobster lost its expression of annoyed anxiety and relaxed into a trance.

Then came the crowning moment. Mr. Duncan lifted the hypnotized shellfish and stood it on her head. With the two claws and nose as three points of support it stood, upended and motionless, for five minutes. After that the hypnotic sleep grew lighter and passed away a few moments later, leaving a normally angry lobster.

Dr. Chalmers Mitchell, F. R. S., secretary to the London Zoological Society, watched the experiment with keen interest, but could suggest no explanation. Mr. Duncan points out that some important nerve centres lie just under the shell of the lobster's back, and these may have something to do with the phenomenon.

He made this queer discovery when gathering specimens for the Marine Biological Laboratory at Plymouth, England. On trying to prevent an active lobster from crawling out of the boat his wet hand slipped several times on its back and the creature grew quieter. He repeated the rubbing movement and produced a hypnotic trance.

Why SOME SEAS Were NAMED for COLORS

THE Black sea, to the south of Russia, is not really black, as might be inferred from its name. Its water has about the same greenish-blue cast as other large bodies of water. It was so named by the Russians, it appears, because of its southerly position relative to them, in contrast to the White sea in the north. If the latter had been named "North" sea, they probably would have named the former "South" sea if they had adhered to the same principle. To the Greeks and some of the other older European peoples the Black sea is the Hospitable sea, a name applied to it centuries ago by Greek discoverers.

With this exception the names of the color seas are all appropriate and truly descriptive. The White sea, in reality a gulf of the Arctic ocean, is actually white during a large part of each year. The climate of that region is cold and the surface of the sea for months at a stretch is covered with a thick sheet of ice which like the surrounding land is hidden under a heavy mantle of snow.

The water of the Yellow sea is stained yellow by the great quantities of mud carried in by the rivers of China. This sea is comparatively shallow and the yellow sand and clay of its bottom accentuate the yellow color of the water for a considerable distance from the shores.

The bed of the Red sea consists largely of reefs built up by the coral insect. The red color of this formation shows plainly through the clear water, making it appear red. Some regard the name as having been derived from that of the ancient town of Edom (meaning red) which stretches along its shore. It is quite as reasonable, however, to assume that the town was named for the sea as that the sea was named for the town.

Using a NECKLACE of COLORED BEADS in Order to PREVENT MIXUPS in BABIES

MIX-UPS in babies are things of the past in a maternity hospital of New York City. This particular institution has adopted a system for identifying new-born babies which in the opinion of experts has proven the best so far invented. It has been "christened" the "Nursery Name Identification Necklace System," and is being adopted by maternity hospitals throughout the country. There is said to be no chance of a mistake when this system is used.

The first thing a new-born baby will wear is a string of beads—pink or blue, according to the sex.

As soon as the baby is born the nurse in charge forms the mother's name with the white beads, lettered in black on two sides. These lettered beads are strung on one end of the line in proper sequence and a stop-knot placed after the last bead. The necklace is then placed around the baby's neck, and the ends of the line tied with a knot, and the two ends sealed together with a small lead seal. This is worn by the baby as long as it remains in the hospital, the name being always accessible and quickly read.

Old-fashioned mothers may say that the proper place for a baby to be born is in the home of the mother. But this is an age of specialists, and the small apartments of the present day are not designed to afford comfort, to say nothing of safety at this all-important time. The maternity hospitals are equipped with the latest scientific appliances and aids, and also have the advantage of the best experts in obstetrics, always ready for any emergency.

There has been talk of foot-printing of infants, but it is said there is no positive proof that the lines of a baby's foot do not change with its growth. Besides, it is not every one who can read such a print. If babies became "mixed up" in a hospital the mothers would be kept in anxious suspense while the city was searched for an expert to read the prints.

Many systems of marking have been experimented with. It has been found that wristlets become blurred or are liable to slip off. Adhesive plaster stuck on the baby's body becomes blurred or drops off and is unsanitary. Metal necklaces discolor or irritate the neck. Some hospitals have marked the name of the baby with dyes, but mothers object to this as reminding them too much of branding cattle.

The necklace of lettered beads has been proved to be simple and rapid in adjustment, is sanitary and indestructible, and satisfies the most nervous or sceptical mother that her baby cannot get mixed up with any other in the institution.

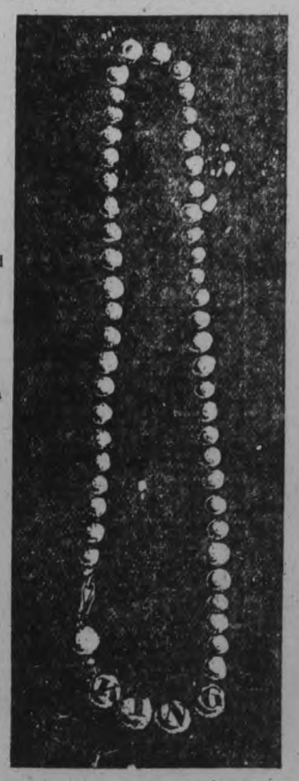

As Soon as the Baby Is Born the Nurse Forms the Mother's Name with the White Beads, Lettered in Black on Two Sides. These Lettered Beads Are Strung on One End of the Line in Proper Sequence and a Stop-Knot Placed After the Last Bead. The Necklace is Then Placed Around the Baby's Neck, and the Ends of the Line Tied with a Knot, and the Ends Sealed Together with a Small Lead Seal.

Newspaper Feature Service, 1921.

OVERALLS
$1.48
Value $2.50

OVERALLS
$2.28
Value $3.50

GRAFTON & CO. LIMITED

CANADA'S LEADING CLOTHING MANUFACTURERS

WORK SHIRTS
$1.48
Value $2.00

WORK SOX
18c
Value 35c

JUST WHAT THE PUBLIC WANTS

OUR GREAT JUNE SUIT SALE

This Store, known as Peterboro's Home of Low Prices, steadfastly keeps faith with the Public. OUR JUNE SUIT SALE OFFERS VALUES THAT TOWER OVER ALL OTHERS. While the Sale extends throughout the month the early days of it are bound to present the finest choice in these High-Grade Suits for Men and Boys.

AND OUR ADVICE IS TO COME EARLY

Very Special Bargains in

Boys' Clothing

Mothers!

The rousing enthusiasm of our June Bargains will be intensified all month — for such Saving News Spreads Quickly. Mothers who come here will find more models—more kinds of materials—more generous value than they ever saw anywhere in Peterborough in the month of June. Remember, also, we will continue these special bargains all the month to give you an extra opportunity to supply your boys' needs.

BOYS' TWEED SUITS
Ages 8 to 18 Years
$7.98
Value $14.50
$15.98
Value $23.50

BOYS' BLUE SERGE SUITS
Ages 8 to 18 Years
$9.98
Value $16.50
$17.98
Value $25.00

BOYS' TWEED BLOOMERS
$1.48 Value $2.50 **$1.98** Value $3.00

KIDDIES' WASH SUITS
98c Value $1.50 **$2.48** Value $3.50

BOYS' SPRING REEFERS
Tweed and Blue Serge
$6.98 Value $11.50 **$9.98** Value $14.50

KIDDIES' TWEED SUITS
Ages 2½ to 8 Years
$4.98 Value $8.50 **$7.98** Value $12.00

BOYS' RAINCOATS
$4.98 Value $9.00 **$7.98** Value $13.50

BOYS' BLOUSES
48c Value 75c **98c** Value $1.50

Buy a New Hat
FOR SPRING
We've Made The Price Right For You
$3.95 $4.95
All shapes and colors. Other Stores are asking $5.00 and $7.00 for the same quality. Compare aud see for yourself.

Men's and Young Men's
Tweed, Worsted and Cheviot Suits
We've selected hundreds of our high-grade $40.00 to $55.00 Fancy Spring Suits, and grouped them in a sweeping reduction clearance for June at

28.50 | 35.00

And $40.00 to $55.00 were maker-to-wearer prices, the lowest in town. At this sharp reduction of $11.50 to $20.00, these are phenomenal values.

Men's and Young Men's
Blue Serge Suits

24.50 | 38.50

Value $38.50 | *Value $60.00*

Puré wool materials, first-class style, up-to-date models and fast colors; tailoring unequalled; first quality workmanship, the result of our long experience as manufacturers. They're worth looking at

Very Special Bargains in
MEN'S TROUSERS
$3.98 VALUE to $6.00 | **$5.95** VALUE to $8.50

MEN'S OVERALLS
$1.98 VALUE $3.00 | **$2.28** VALUE $3.50
Blue, Black and Blue Stripe. Every Pair Guaranteed

Extra Special Bargains in Our Men's and Boys'
FURNISHING DEPARTMENT
FOR JUNE
Featuring values that for very merit admit of little or no comparison.

MEN'S BALBRIGGAN UNDEWEAR BIGGEST BARGAIN OF THE YEAR
Shirts and Drawers. Made of fine Egyptian yarn. Full fashioned. Sizes 34 to 42.
59c the garment. Regular 85c.

EXTRA SPECIAL IN MEN'S BRACES
39c 3 for **$1**
Regular 75c pair

INVISIBLE BRACES
Two or Four Point
50c
Regular 75c

BEAUTIFUL NECKWEAR
39c 3 for **$1**
Regular 75c Each
68c 3 for **$2**
Regular $1.00 Each

MEN'S SOFT COLLARS
35c 3 for **$1**
50c Value

MEN'S WORK SHIRTS
Ducks, Drills, etc.
98c Value $1.75 **$1.28** Value $2.00

BOYS' BALBRIGGAN AND MESH COMBINATIONS
$1.00
Value $1.50

BOYS' TWO-PIECE BALS
45c
75c Value

BOYS' V NECK WOOL SWEATERS
98c
Value $1.75

GREAT BARGAINS IN MEN'S FINE SOX
Cotton and Cashmerette
25c
Regular 40c
Fine Lisle and Cashmere, in Black and Colored
35c 3 pr. for **$1**
Regular 50c Pair

CASHMERE SILK AND WOOL AND WORSTED SOX
68c 3 pr. for **$2**
Regular $1.00 Pair

GARTERS
19c
Regular 25c

MEN'S FLANNELETTE NIGHTSHIRTS
$1.98
$3.00 Value

ATHLETIC BALBRIGGAN COMBINATIONS
$1.25
$1.75 Value

BOYS' WORK SHIRTS
98c

BOYS' WORSTED WOOL STOCKINGS
All Sizes
Very Special
48c
Value $1.00

BOYS' FINE CASHMERE STOCKINGS
78c to **98c**
Regular $1.50

BOYS' CAPS
68c Value $1.00 **98c** Value $1.50

KIDDIES' STRAW AND LINEN HATS
$1.00 $1.50
Value $1.50 Value $2.00

Owning and Operating Stores at London, Hamilton, Woodstock, Brantford, Dundas, Peterborough and Owen Sound.

Owning and Operating Factories at Hamilton and Dundas.
Warehouse and Head Office: Dundas.

GRAFTON & CO. LIMITED

High Grade Clothing Manufacturers

THE DOUBLE STORE
GEORGE ST. PETERBORO

G. N. GORDON IN BUDGET DEBATE

(Continued from page 7.)

The hon member for Shelburne and Queen's (Mr. Fielding), has stated the situation clearly in the words of the proposed amendment.

That the aim of the fiscal policy of Canada should be the encouragement of industries based on the natural resources of the country, the development of which may reasonably be expected to create healthy enterprises giving promise of enduring success.

Those enterprises which we hope will have enduring success, based on the natural resources of this country, includes the industries which depend upon the wonderful electrical energy which we possess all through the province of Ontario That energy gives to industrial Ontario an advantage over all American concerns, such as, for instance exist in Bridgeport, Connecticut, an industrial centre which pays something like $20 a horse-power more than we do in Peterborough. If we are given an opportunity to develop these industries to a greater degree than we have reached it will mean a great deal of wealth for the country, but we cannot hope for any success if we tax the food of the people, thus increasing cost of manufacturing. If you increase the cost of living to the workingman by taxing his food, he must in turn remand a decent wage from his employer, and the cost of producing will accordingly be increased, so that in the end the consumer must foot the bill.

Diamonds, however, are free, and while the minister may think that this fact will help him in any way, when he goes to Peterborough, I have my doubts.

The other day, because some of us presumed to express some different opinions from the Prime Minister's, that right hon. gentleman must needs taunt those sitting on this side of the House with being tools and minions; but his taunt is just about as effective and valuable, and goes just about as far as the taunt of the school boy who sits on the fence and makes faces at the passers-by. We have a right to our opinions, and in this free Parliament we have the right to voice them; and we resent such aspersions as the Prime Minister saw fit to cast upon hon. members of the House.

Then he makes a plea for consistency. Well, those who have read the utterances of the Minister of Immigration (Mr. Calder), will recall that he has given expression to the same great principles which we have always espoused, and I should like to quote from the Official Debates of the session of 1919. Let me read very briefly from page 70, where the Minister of Immigration expresses himself very well, as he usually does.

Just let me say that when I joined this Government I joined as a Liberal, and I am a Liberal to-day.

That declaration has an honest ring to it. He goes on:

More than that no person can make me anything else. There may be those who would like to drive me out of the Liberal party, but they cannot do it.

He will not let them drive him out of the party, let alone leave it on his own accord.

Mr. LAPOINTE: It would be very hard to drive him out.

An hon. MEMBER: "Far, far away."

Mr. GORDON: (reading):

I care not whether I am in the organization or whether I have any part in the organization—that means very little in times like these. I have had letters from my friends out West saying: For goodness sake Calder; come over while there is time—as somebody said to-day—or it may be too late.

Mr. RINFRET: That is a great speech.

Mr. GORDON: (reading):

The question of party is a very small thing at the present time, in my judgment. There is something bigger at stake than mere politics at the moment.

It would be rather interesting for us to know what the minister had in mind when he said there was something bigger at stake. I think there was more than a single meaning to that.

We have bigger, more important work to do. When the time comes later on there may be those who desire to play politics in this country. Well and good; let that be done when the time does come. Just now we have something else to attend to.

And then he continues in some very interesting statements which I will briefly quote from Hansard of 1919, page 3340:

The time has arrived, I believe, when a thorough study should be made of Canada's economic situation in order that we may have a general revision of the tariff.

Mr. LEMIEUX: Who is speaking?

Mr. GORDON: The hon. the Minister of Immigration.

Mr. LEMIEUX: Again?

Mr. GORDON: Yes, again; in 1919. He goes on to say:

The existing tariff, in my judgment, has outlived its usefulness. It was made for a period some ten or twelve years ago, and it is chock-full of all sorts of anomalies which should be straightened out. A thorough investigation and inquiry, as forcasted by the Minister of Finance, should be made with a view to having a general revision of the tariff.

The minister follows that up with a further statement which I will briefly quote:

When I joined the Government in 1917—

I am now quoting from page 3341:

—I did so for very definite specific reason. I did so because I believe the proposals that were put forward at that time set out the only policy that would enable Canada to see this war through, so far as our part in it was concerned. Now I believe it to be my duty to stay with the task assumed until demobilization has been completed and our soldiers are returned.

They are back to Peterborough I know.

An hon. MEMBER: He means demobilization of the Government.

Mr. GORDON: That is on the road. The minister continues:

I do not purpose to allow any temporary changes in the tariff to divert me from my duty in that respect as I see it.

The Prime Minister has charged hon gentlemen on this side of the House with inconsistency. Does it lie in his mouth to say that we on this side have not been quite as consistent as some in his own family circle? Now Mr. W. F. O'Connor opposed the present Government in the Peterborough election. Mr. O'Connor was the High Cost of Living Commissioner, because while he was commissioner the cost of living went up, and when he resigned it came down.

Some hon. MEMBERS: Hear, hear.

MR. GORDON: As I say, Mr. O'Connor opposed this Government in the Peterborough election; he was on the platform of the Labour candidate and supported him against this Government. Yet the Minister of Militia, when the Bankruptcy Bill was being considered by the House in Committee of the Whole, had Mr. W. F. O'Connor sitting in front of him in this chamber and assisting him. So Mr. O'Connor is still in the employ of the Government and was in its employ at the time referred to in the city of Peterborough. There is another sample of the consistency of hon. gentlemen opposite.

Now this jockeying of the tariff question cannot go on very much longer. The manufacturers demand and require something to be done to change the situation, which has not been varied, I may say, to any degree, or to any material extent, since 1911. The manufacturers want it, the business men want it, and the consumer is entitled to it. This thing as the Minister of Immigration and Colonization said, has been going on for all these years. My hon. friend complains very bitterly about that, and I agree with what he says. I hope when the vote on this amendment is taken the minister will remember the statements I have just quoted to him and will not forget his duty to the people he represents

The Minister of Finance a short time ago expressed the hope that this unrest, this disturbance, this discontent would be removed and the people would be relieved. I agree with him as to the desirability of that if such a state of affairs exist But the returned man is at his forge, he is working at the lathe, he is employed at the bench—he has filled in his place well. There has been no disturbance on his part —he fitted in as naturally and well on his return from war as if he had returned from a visit of a lengthy period to his friends, he has found his place It is not the returned man who is causing unrest, it is not the working man who is causing discontent.

In this House one afternoon, the postman's bonus was cut 25 per cent. Their life at that particular class of work is limited to a few years on acount of the heavy mails they have to distribute in all kinds of weather, over the hard pavements of our cities. Many cases occur where these men early in life are discarded, like an old horse turned out to pasture, in account of their inability to carry on their work. These poorly paid civil servants suffered a cut of 5 per cent in their bonus, and it was done in a pretty short way by the right hon. gentleman who occupies the Prime Minister's seat. An hour after that the second or a third reading of a bill was moved by the Prime Minister whereby the Chief Justice of Canada was appointed administrator at a salary of $5 000 per year on top of his $10,000 as chief Justice, and in addition to that h was given exemption from income tax on $10,000 of that $15,000 income. That also breeds discontent, unhappiness and unrest. It is not the returned men who are causing unrest, it is those who in high places are assuming to do what they have no right to do. We need big business, it is necessary with our developed civilization to have big business, but we want big business to be fair, and we want men in high places with great means to share honestly and fairly their profits with those who are entitled to participate in them. And no man has a right to take from those who are unable to defend themselves, as was done in the case of the minority shareholders of this company what he has no moral right to take.

The charge is laid that we are inconsistent and unfair. I do not know what the Prime Minister's ideas of sportsmanship are, but I know that in the games we play it is not considered the best of form to attempt to steal one of the other fellow's players. Some believe in those methods, but I think that the best of Canadian manhood does not believe in them whether in political life or in sporting life. The Prime Minister knows the overtures that have been made not only here but in West Peterborough. I think he knows the situation because when the hon. member for West Hastings (Mr. Porter) and I met the Prime Minister about the power situation in the Midland part of Ontario, the latter was good enough to say to me that he had heard of me from a certain gentleman who was supposed to head the Round Table group in Toronto, a well known and prominent lawyer there. This same well known and prominent lawyer was busy for a long while and finally it developed that overtures were made to various Liberals that if they would succeed in defeating a former supporter of the Government —Mr. J. H. Burnham—the Government would not put a candidate in the field but would assist them to that extent. The hon. member for Parkdale (Mr. Mowat) knows that. He happened to be present one night when the executive of the Liberal association in Peterborough was meeting. The Prime Minister must have had some knowledge of what was going on, because he held the writ for a sufficient length of time to let these things be developed. So I say it does not lie in the mouth of any member of the Government to charge members on this side of the House with inconsistency.

The inconsistency of taxation which has been developed by the Budget is one of the most dangerous to the consumer of milled food products that has ever beeen imposed in this country. It means unemployment, it means increased cost of living, it means that the people will have to pay more, because their food is taxed the same as the food of the people used to be taxed in England, for the benefit of those who had great wealth, that they might accumulate more. As I said before, the Minister of Finance has brought us back to the days of the Corn Laws in England. If the present unemployment is aggravated by the taxation that is now sought to be imposed, which will force these great mills to absolutely discard one method of packing food, he can blame his proposed taxation. There is an easy and a fair taxation to impose, which means that the man in the Calgary zone does not get his milled product for half of what we require to pay between Peterboro and Montreal. That can be done, and the milling industry of this country will not be injured. The great mills of the Midland district of Ontario, and those in Peterboro particularly, will not be affected. But if this measure goes through in its present form, and this taxation is imposed, it will simply add to the numbers of the men who walk the streets day after day looking for positions, and are turned away, like beggars on the street, because unemployment is being created by the direct act of this Government. —Hansard.

FRANKLIN K. LANE,

Former United States' secretary of the interior, who died Wednesday in Rochester, Minn. He was born in Charlottetown, P.E.I.

BUILDING

CONTRACTING, ETC PROMPT attention to Alterations Repairs, etc. The Ontario Government Housing ans. Bungalow and Summer Cottage Plans. Estimates given.

A. B. CUNNINGHAM

331 Reid Street Phone 1261w

TELEPHONE 790
WHEN YOU WANT YOUR
PIANO & ORGAN TUNED
Player-Pianos a Speciality
ALL WORK GUARANTEED
W. H. Cunningham, 560 Weller St.

East City Confectionery

WE HAVE A LARGE RANGE OF GOODS FOR YOUR CONVENIENCE, INCLUDING STATIONERY, CHINA, ETC. ALSO NEILSON'S, WILLARD'S AND PATTERSON'S BON-BONS AND CHOCOLATES. ALSO ICE CREAM.

VICTOR BOORMAN

Alabastine DEMONSTRATION Alabastine

In The Window of the

PETERBORO HARDWARE CO.

ALL DAY, WEDNESDAY, JUNE 1st

By Miss Newey of Montreal who will show you how to Decorate and Beautify Your Homes with Alabastine at Small Cost. You are cordially Invited to attend This Demonstration.

PETERBOROUGH HARDWARE CO., LIMITED

Smoke **T&B**

All the rich aroma of the best Virginia leaf

MUSICAL EVENING.

(Contributed.)

A number of the piano and vocal pupils of Mr. F. E. Walden gave a fine programme last night at the residence of Mr. and Mrs. G. Walter Green, 570 Water street.

The spacious rooms were well filled with those taking part. Many expressions of appreciation were heard on all sides at the close of the programme, and those taking part may well feel complimented.

Mr. H. J. McCannon and Mr. Clarke each gave brief but interesting speeches.

Mr. Green also assured the audience that he had enjoyed the programme, and gave all a most hearty welcome. He suggested that Mr. Walden have another just such evening of music at his home whenever convenient.

The names of those taking part in the evening's programme were: Miss Lillian Green, Miss Crocker, Miss Ethel Kennedy, Miss Cora Clarke, Miss Margaret Clarke, Miss Maddon, Miss Watt, Miss Williamson, Miss Webber, Miss Gillespie, Mrs. Walter Byers, Mrs. Hughes; Messrs. James Turnbull, Will Turnbull, Court Miller, Hugh Merton, Verne Fuller and Kenneth McCannon.

LOCAL POWER RATES WILL BE INCREASED IF THE PROVINCIAL GOVERNMENT REPUDIATES BECK

SHOULD RENEW THE 4 PER CENT. BONDS FOR THE CENTRAL ONTARIO HYDRO SYSTEM WHEN THEY MATURE IN 1926.

ROBERT HICKS EXPLAINS

"The ratepayers will find in the report in last night's Examiner dealing with the financial condition of the Central Ontario Power System, one of th major reasons why the Utilities Commission has delayed the construction of the proposed sub-station and new street lighting system," said Mr. Robert Hicks, the chairman of the Commission, this morning.

"The information in that article may have been a surprise to many of the citizens, but the Utilities Commission and all the municipalities in this district which have been urging the Government to transfer the Central Ontario system to them were fully aware of the facts. When Sir Adam Beck proposed the purchase of the properties that comprise this system, he intended that the bonds should be issued for forty years, but when the Provincial Government stepped in, they made the bonds for only ten years. In 1926 their term expires, and as stated in the report it is expected that the annual interest charge on the system will be increased $300,000.

"Because the Utilities Commission saw that possibility, and also because construction costs were abnormally high, we decided to defer the building of a sub-station and lighting system until we were sure of our ground. I think the public will agree that the Commission took the proper course, although many were inclined to criticise our inaction."

Government Should Accede.

Mr. Hicks stated that in all fairness to the municipalities in the Central Ontario Hydro System, the Government should accede to the petition of these municipalities. This was presented a short time ago, and yesterday's report indicates that the Governmnt is struggling with a problem, the solution of which will be eagerly awaited by many of the towns and villages in Central Ontario. They desire to secure possession of this utility on the same basis as that on which the Western Ontario Hydro scheme is operated. At the end of a certain period, the Western municipalities will co-operatively own their entire system.

That is also the aim of the Central Ontario group, and if the Government will fully carry out the plans of Sir Adam Beck, this section of the Province will be satisfied. If those plans are not implemented and the Government follows the course hinted at in the report from Toronto, there will be no escape from an increase in power rates throughout the district. The Government should renew the four per cent. bonds for thirty years, said Mr. Hicks.

PAY OF LABORERS IN OTONABEE 25c HOUR

FIXED BY COUNCIL AT LAST MEETING—50c HOUR FOR MAN AND TEAM.

KEENE, MAY 31.—Otonabee Council met in monthly session on Monday, May 30th, with all the members present.

The minutes of the last meeting were confirmed.

Mr. Cleghorn was present, asking for a grant towards the Plowman's Association of $10.00, which, in motion, was granted.

On motion the rate of wages to be paid on the roads after the 1st of June, 1921, will be 50 cents per hour for man and team and 25 cents per hour for laborers.

On motion Mr. Lawrie was paid $2 in refund of dog tax which he had paid to Mr. McConkey.

Accounts Passed.

The following accounts were passed:

Work on roads—Joe Burns, $22; Wm. Doherty, $24; Dan Lynch, $6; Thos. Beatty, $9; Gus Bolin, $6; Dave McIntyre, $300; A. Davis, $300; Angus Adamson, $7; M. O'Keefe, $22.80; Chas. Nelson, $4.80; R. Richardson, $16.50; John Johnson, $12; John Torpie, $1.80; James Fortune, $4.50; Ralph Humphries, $25; John Drummond, $12; Ben Kindred, $12; Frank Brown, $3; Z. Renwick, $27; Robert Nelson, $12; Hugh Renwick, $24; F. Eason, $24; Fred. Nelson, $6; James Stewart, $9; N. Redpath, $2.40; Ned Foley, $4.20; James Foley, $2.40; John Dinsdale, $17.10; Henry Cowie, $6; Joe Crowley, $1.50; James Jackson, $6; S. Lancashire, $3; Chas. Gouett, $2.10; M. Ross, $6.30; J. Bray, $8.70; Frank O'Connor, $21.60.

Chas. Ellis, account, $2.60; Professor Reynolds, expenses re unveiling memorial, $10.90; A. Rennie, account, $16.50; Jno. Edwards, cement, $23.75; Peterborough Examiner, $46.02; Nicholl's Hospital, for Robt. Londreville, $154.30; Dr. Neal, services and medicine re R. Londreville, $15; John Dickson, sheep valuer, $2; F. Eason, gravel, $25.20; R. Wilson, refund S. S. No. 16 debenture, $5.68; Peck, Kerr & McElderry, account, 1918, 1919 and 1920, $291.80; John O'Connor, assessing and postage, $177.50; M. Kennaley, account as Collector, $100.

Council adjourned to meet on Monday, June 20.

"THE HOME OF BETTER SHOES."

Cool Shoes

for every member of the family. White Canvas, White Duck, Light Weight Kid Leathers and Tennis Shoes.

Full range of Men's Talbot Oxfords, Women's Glove Silk Hosiery with pointed heels, Children's Three-Quarter length Sox.

D. Grant

330 GEORGE STREET - - - PHONE 367

THE ELECTRIC REPAIR SHOP

for Household Appliances, Bells, Table Lamps

Electric Irons, Toasters, Vacuum Cleaners, Hot Plates, Cords, Heaters, and all Electric Devices used around the house repaired.

You may probably have some Electric Device laid aside which, if repaired, would give you the service it did when you first got it. Send it to us, or we will call and get it.

SERVICE GUARANTEED PRICES REASONABLE
MOTOR WORK A SPECIALTY

ASH & HOLMES

ELECTRICAL CONTRACTORS 282 GEORGE STREET

ELECTRIC FANS

FOR HOMES, OFFICES, FACTORIES, &C.

ELECTRIC APPLIANCES

TO SIMPLIFY HOUSEKEEPING

Electric Irons, Electric Percolators, Electric Toasters, Electric Grills, &c. Electric Lamps and Shades.

—Electric Fans and Irons Overhauled and Repaired—

THE COWAIN ELECTRIC COMPANY

188½ CHARLOTTE STREET :: 'PHONE 806

PLUMBING

KEEP THE HOME SANITARY

Stop the Leaks and vile odours in the Interest of health and property.

Long experience, and modern skilful craftsmen, produce good results.

See our stock of White Enamelled Baths, Closets, Sinks, etc.

ARCHIBALD & RICHMOND

389 WATER STREET

TELEPHONES: Store 1149J Residences. 1646W and 1077W

COUNTER CHEQUE BOOKS

Of Any Desired —— Pattern ——

LOOSE LEAF LEDGERS

And Loose Leaf Forms of Any Pattern or Style.

SUPPLIED at right prices and prompt delivery made.

Asking for Estimates does not place you under any obligation whatever.

Consult us about Printing Problems. The closer home you keep your Dollars the quicker it will get back to you.

Phone 1600

THE EXAMINER
Job Printing Dept.

FOR THE JUNE BRIDE.

Make It An Electrical Gift

For a Present that will be Useful and Appreciated, choose something ELECTRICAL. Here are a Few Suggestions:

Electric Washing Machine, Vacuum Cleaner, Grill, Iron, Toaster, Curling-Iron, Percolator, Table Lamp, Boudoir Lamp Fixtures, and numerous other articles to choose from.

—Visit us and Save Unnecessary Worry—

GRANT & THORPE

Willard Service Station. 418 GEORGE ST.

Several attractive salads may be made with soleslaw as a foundation. Combine with green peas and little beets. Place on lettuce and add salad dressing. In every case the coleslaw should be marinated with French dressing.

MURINE FOR YOUR EYES

You Cannot Buy New Eyes

But you can Promote a Clean, Healthy Condition

Use Murine Eye Remedy "Night and Morning."

Keep your Eyes Clean, Clear and Healthy.

Write for Free Eye Care Book.

Murine Eye Remedy Co., 9 East Ohio Street, Chicago

The Sporting Page

GORDON CUP FOR CANADIAN GENERAL, WIN THE FINAL FROM CALEDONIANS

WINNERS WILL REPRESENT PETERBORO IN THE ONTARIO FOOTBALL ASSOCIATION SERIES, MEETING ST. CATHARINES HERE ON JUNE 11TH.

The C.G.E. team are the first holders of the Gordon Cup, and Peterborough representatives in the Ontario Football Association series, as a result of their 2—1 victory over Caledonians last evening at Riverside Park. It was a replay of the tie game of Victoria Day, and 700 people were on hand to see the old rivals battle for the Cup.

Although their margin of victory so far as the score was concerned was the narrowest possible, and they did not get the winnin ggoal until the game was almost over, C.G.E. would have been a very unlucky team to have failed to pull of a victory. They were within scoring range much oftener than the Caleys, raiding Wright's citadel time after time, especially in the second half, and for long periods the battle chiefly lay between the C.G.E. attacking division and the good defence of the Caleys. The excellent work of Wright, the losers' goalie, the steadiness and judgment of Ralston, left-half for the Caleys, all through the game, and of McMillan in the first half, and the magnificent playing of Moir at centre half for the Scots, saved the Caledonians from a much worse defeat, for the C.G.E. forwards, well fed by their half back line, were always aggressive and dangerous and while their shooting was admittedly ragged, it took clean-cut defence work to keep them from running up a score. Despite occasional individual efforts the Caleys' forward line were rarely in the picture as compared with the persistence of the adavnce guard of the winners, who never let up until the final whistle.

Perhaps the chief credit for the C.G.E. success should go to Manders, for the speedy outside right of the winners dashed down the side time after time and swung the ball over to the goal mouth, giving opportunity after opportunity for a close range shot. Had his centres been handled as well as they were sent over, or had the Caleys' defence been less accurate in their work, the scoring sheet of the C.G.E. would not have stopped at two. Next to Manders, Parkins was the most effective forward for the winners, and his constant trying was rewarded finally b yhis scoring the winning counter. The C.G.E. half line were consistently good and McDonald and Maso nwere u to their usual standard, while Griffin, as ever, performed cleverly in the nets.

The outstanding feature for the Caleys, and perhaps the most effective player on the field, was Moir at centre half. Alawys cool and steady he seemed to be everywhere, tackling with success, intercepting passes and placing the ball for his forwards with accurancy and judgment.

The Gordon Cup was presented to the winners immediately after the game by Ald. Frank Whitehouse, on behalf of Mr. Gordon, who was unable by reason of his parliamentary duties, to be present in person. In doing so Ald. Whitehouse heartily ongratulated the C.G.E. team. Captain Turner received the trophy, and there were cheers for the donor and the winners.

The teams were:

C.G.E.—Goal, Griffin; backs, Mason, McDonald; half-backs, Mann, Turner, Williams; outside right, Manders; inside right, Hotston; centre, Parkins; inside left, Gash; outside left, Bartley.

Caledonians—Goal, Wright; backs, McMillan, Ralston; half-backs, Brown, Moir, Morris; outside right, Anderson; inside right, Dingall; centre, Calder; inside left, Hannah; outside left, Burgess.

Referee, J. L. Howarth. Linesmen, A. McKinley, J. Ciark.

Moir for the Caleys, won the toss and elected to defnd the south goal. The C.G.E. were the first to put on the pressure. Gash shot past the uprights. A little later Parkins and Gash again broke through but Wright kicked out of danger. Manders got away for one of his solo dashes and passed neatly to Hotston, whose shot was wide. Then the Caleys took a hand at attacking and they were dangerous several times. Calder twice over-ran well-placed centres and the C.G.E. supporters heaved a sigh of relief. Mann and Gash collided and both C.G.E. men were hurt, Mann having to retire to have his face patched up. Caleys pressed again, and when Calder blocked a kick from McDonald they had a good chance, but Mason relieved brilliantly. Play shifted to the Caley territory and Moir stopped Manders on a dangerous raid. C.G.E. came right back again, however, and the Caleys' defence was well beaten and a goal seemed certain when Bartley let drive for the open side of the net after Wright had saved from Gash. McMillan averted a counter by stopping the shot with his hands. A penalty ,of course, was awarded against the Caleys, but Wright made a fine save of Hotston's hard drive. C.G.E. continued to press and Bartley was through, only to be pulled up for offside, and then Hoston lost a pass from Parkins at close range. Ralston relieved with a long kick and Caleys took a turn at attacking, eventually bagging the first counter. Moir placed the ball beautifully for Burgess, and the outside left beat Mason and his shot bulged the net.

The reverse acted as a spur upon the C.G.E. ad they came on harder than ever. Caleys' defence stood them off for a while, but finally a pass from Parkins to Gash gave the inside left an opening and his swift shot gave Wright no chance to save. They had a good chance a little later when Bartley kicked over. Caleys came back with a determined raid and McDonald kicked the ball over the fence into the river and another one had to be used. Just before the half ended Griffin prevented the Caleys fro mtaking the lead when he stoped a lightning shot from Calder. The ball fell at his feet, but he saved brilliantly from a flockof blue shirts.

C.G.E. were early on the attack in the second half, despite the fact that Gash's bad ankle gave out shortly after play resumed, and although he tried hard he was of very little service afterwards. Manders' runs down the side were a constant menace. Hotston lost a fine chance on one of the outside right's centres, kicking over the cross bar. A moment later he had another chance, but Wright saved cleverly. Ralston, Moir and McMillan were working desperately to hold off the fast-coming C.G.E. forwards, but it was only occasionally that the play shifted into C.G.E. territory. The Electricians nearly went out in front when Manders swung a beautiful pass across the goal mouth and Parkins headed over. Ralston relieved and Burgess and Hannah got away only to have Griffin save. Then McMillan and Bartley got into a wrestling match, and Calder, swinging his fists vigorously, declared himself into the fray. It looked like a general mix-up for a few moments, but order was restored, and Referee Howarth sent McMillan, Calder and Bartley off the field for the rest of the game, leaving Caleys playing nine men against ten.

In spite of this handicap they were more dangerous in the next few moments than at any time in the half. Several attacks from well-placed kicks by Moir were dangerous, and Griffin made a couple of clever saves. Then the C. G. E. took command again and finally, on a neat centre from Manders, Parkins beat Wright in a race for the ball, tipping it past the Caleys' goalie as he ran out to save, and then driving the ball into the net for the goal that meant the Gordon Cup. Caleys, undismayed by this ill fortune ,tried until the finish, and for a few minutes it looked as if they would equalize, for the C. G. E. perceptibly let down after taking the lead. Griffin and the backs, however, prevented a score and the final whistle found the blue and white team victors.

Assistant Manager

Young man to assist in Floor Management and do a share of the Buying, for Women's Men's, Children's Hosiery and Glove Department. Splendid Opportunity for young man 20 to 25 years old.

Apply by letter or person.

EMPLOYMENT OFFICE,

The John Murphy Co. Ltd.
Montreal

Capitol

The Theatre Beautiful

MATINEE EACH WEDNESDAY and SATURDAY at 2.30
ONE BIG SHOW SATURDAY EVENING AT 8 O'CLOCK

TO-NIGHT at 8 o'clock
BIG SPECIAL MATINEE
WEDNESDAY 2.30 P.M.

A Screen Presentation of the Brightest of Her David Belasco Stage Successes

Scenario by **JUNE MATHIS,** *from the play by George Middleton and Guy Bolton*

Directed by and produced under the personal supervision of
MAXWELL KARGER
Director General

VAUDEVILLE

Besides Our Usual Big Picture Program - WE OFFER -

THE FAMOUS KIRALFY CHILDREN

In their Novelty Act as Presented By Them Over The Pantages Circuit From Coast To Coast

Balance of Our Big Program Requires No Boost From Us

THE COOLEST THEATRE AND THE BEST VENTILATION IN ONTARIO — COME

BANQUET TO BOOST CLEAN SPORT.

NEW YORK, May 31.—Tex Rickard, promoter of the Dempsey-Carpentier bout, will be the guest of honor at' a "clean sportsmanship' dinner here June 30. More than 2,500 sportsmen from all parts of the continent and some from Europe are expected to attend the function Lord Lonsdale of the National Sporting club of London, England, will be among the invited guests. The dinner is declared to be the inauguration of a movemhent to elevate sport professional and amateur, throughout the United States."

"SANDY" LIKES PETE'S INFIELD

SATURDAY'S GAME ONE OF THE BEST EXHIBITIONS IN HISTORY OF CENTRAL LEAGUE, SAYS PAST PRESIDENT.

Past President Sandy Lockington, of Port Hope, saw Saturday's game here, and thus refers to the battle in the Port Hope Guide:

Peterborough defeated Oshawa on Saturday afternoon by a score of 3 to 1, in one of the best exhibitions of ball ever witnessed in the Central League. Both teams had loads of pep and the spectators were given an exciting time for two hours. Peterborough's victory was due to their stonewall infield, and try as hard as they could, Oshawa was unable to drive the old sphere past them. With Harrison at first, Rose at second, Cherrett at short and Murray at third there is a quartette that can't be beaten and indeed it would be hard to equal them. They cover every space of that infield and throw with speed and accuracy. All the Oshawa players hammered the ball, Rose having only two strike-outs. Dainty, the slab artist for Oshawa, was in his usual good form and ten of the Peterborough men were victims to his benders. Had Dainty been given the same support as Rose the score board would have a different story to tell to-day.

TOMMY MILTON WON AUTO RACE

INDIANAPOLIS, May 31.—Tomy Milton, world champion speed racer, yesterday piloted an American car to the finish line first in the ninth renewal of the international racing classic, the 500-mile dash around the Indianapolis speedway. Milton's victory came through a beautifully driven race, which was won after Ralph De Palma, popular favorite for the victory, had set such a terrific pace during the first 250 miles that all but one of the foreign-made cars, including his own, were forced from the track through mechanical troubles or minor accidents.

Of the 23 entrants, only eight completed the 500 miles, and seven of these were American-made machines. Ralph Mulford, driving another American-built machine, was awarded ninth position without finishing, after all the others had dropped by the wayside.

Milton established a new track record for cars of not more than 183 cubic inches piston displacement by completing the 500 miles in five hours 34 minutes and 44.05 seconds, for an average of 89.62 miles per hour. The fastest time ever made in the speedway races was but 20-100ths of a mile faster per hour, this mark being made by De Palma in 1915.

The victory brought Milton nearly $36,000 in prize money, $20,000 for first place, $6,200 in lap prizes, and the balance in special prizes given by accessory companies.

Less than four minutes behind Milton came Roscoe Sarles, who had fought a bitter race with De Palma in the early hours and who held second position most of the way.

TY COBB SECOND IN HITTING LIST.

Increased Average Several Points Last Week.

CHICAGO, May 31.—Managing a ball club seems to be conducive to heavy hitting, for Ty Cobb, pilot of the Detroit Tigers, and Tris Speaker, manager of the Cleveland Indians, are giving Harry Heilman, of Detroit, a terrific fight for the batting leadership of the American League.

Cobb boosted his mark from .395 last week to .411 for this week, according to averages released to-day, which includes games of last Wednesday, while Speaker raised his last week's average of .378 to .408. Heilman, although he suffered a batting slump, is fourteen points ahead of Cobb, with .425, as compared with .455 a week ago.

Grimes, first baseman of the Chicago Nationals, struck his batting stride during his first invasion of the east and climbed from 15th place to fifth in the National League race. Most of last week's leaders went into a slump, Rogers Hornsby, the St. Louis star, dropping from .457 to .435. However, he is safely entrenched at the top of the batters of the league who have participated in twenty or more games. Snyder, New York catcher, is runner-up to Hornsby, with an average of .365, while McHenry, of St. Louis, who was in seventh place a week ago, is batting .360, for third position. Maranville, of Pittsburg, dropped to fourth place, with .359. Grimes, who last week hit .326, is pushing "Rabbit" with .358.

FOOTBALL

A meeting of the Caledonian players and Executive will be held at the Exhibition Grounds to-morrow night at 6.45 o'clock.

Grand Opening of Ice Cream Parlour
Opposite Capitol Theatre.

Neilson's Ice Cream served with the best of Fresh Fruits, etc.

Come in and try our delicious Home-made Chocolatees.

Handy to drop in before the pictures begin. Good service. See Window Displays.

DEAN & BEATON
Opposite Capitol Theatre.

6d-132.

AT THE THEATRES

AT THE ALLEN.

Jane Novak, the beautiful blonde girl who has won a large following through her screen work with William S. Hart, Charles Ray, Tom Mix and others, has been selected to play the part of "Ann" in the new Goldwyn Picture, "Roads of Destiny," starring Pauline Frederick which comes to the Allen Theatre for 2 days, commencing to-day. As "Ann" she holds the steadfast love of "David" no matter in what environment she is placed, while "Rose," played by Miss Frederick, is destined to be the unhappy, storm-tossed soul who can find no peace or happiness. The screen version is from Channing Pollock's adaptation of O. Henry's famous story and seeks to show that Fate rules the universe and that man cannot escape his destiny no matter what he takes. The same characters appear in four widely different settings ranging from Mexico to Alaska.

AT THE ALLEN.

It would seem that Mack Sennett is determined to help in reducing divorce in the world. His "Married Life" it will be remembered, showed the folly of most marital misunderstandings, Ben Turpin being the agent of reconciliation. "Love, Honor and Behave," a First National Attraction which we saw yesterday at the Allen Theatre, shows the folly of most suspicions. Charlie Murray being the agent in this reconciliation.

In "Married Life" it was jealousy on the part of the husband who wrongly suspected his wife. In "Love, Honor and Behave" it is jealousy on the part of the wife who wrongly suspects her husband. They are but bride and groom and this is their first quarrel. The bride, Marie Prevost, appeals to "Judge" Murray, whom she interrupts while he is seated in his robes at Court. The suspected bridegroom is George O'Hara and this part of the Sennett production is portrayed in high distinction ,it being legitimately done, the roles being played straight and the whole affair carried off with dramatic power and conviction.

Persuaded of the innocence of the bridegroom, "Judge' Murray proceeds to relate to the unhappy pair an experience of his own in order to prove that circumstantial evidence, such as that possessed by the bride, is dangerous testimony, invalid, scandalous and false. The picture here takes up Murray's narrative and immediately the beholder is plunged in a sea of hilarious humor with every once in a while a cut-back to the "Judge's" chambers showing him continuing his story to the rapidly melting bride.

The leading lady in Murray's narrative is Phyllis Haver. The promise she held forth in "Married Life" is amply fulfilled in "Love, Honor and Behave," her role being that of the deceived wife of Ford Sterling in which part the pretty Phyllis is called upon for frequent displays of authentic emotional acting. This she accomplishes with grace and authority while the lighter scenes are carried off in a typically gay and merry manner. Altogether Miss Haver appears a rapid comer over the horizon of the movies.

Murray's comedy lends its climax in a lion's cage. One of the most thrilling episodes ever screened. The fact that the Celtic comedian really encountered the ferocious beast is apparent in the picture. No double exposure could properly yield the realism of this episode which is one of the many thrills provided by Mr. Sennett to supply the necessary contrast to the laughter that mainly prevails.

Billy Bevan, Kalla Pasha, Eddie Gribbon, Fanny Kelly and others round out a veritable all-star cast in an entertainment that like Mack Sennett's "Down on the Farm" will appeal with equal force to the old and young. It is a tonic in five reels for the theatre-goer.

TO-DAY TO-MORROW **ALLEN** MAT. 2.15 EVENING— 6.45—9.00

THE HOME WHERE PICTURES AND MUSIC OF QUALITY RULE.

—DOUBLE FEATURE ATTRACTION—

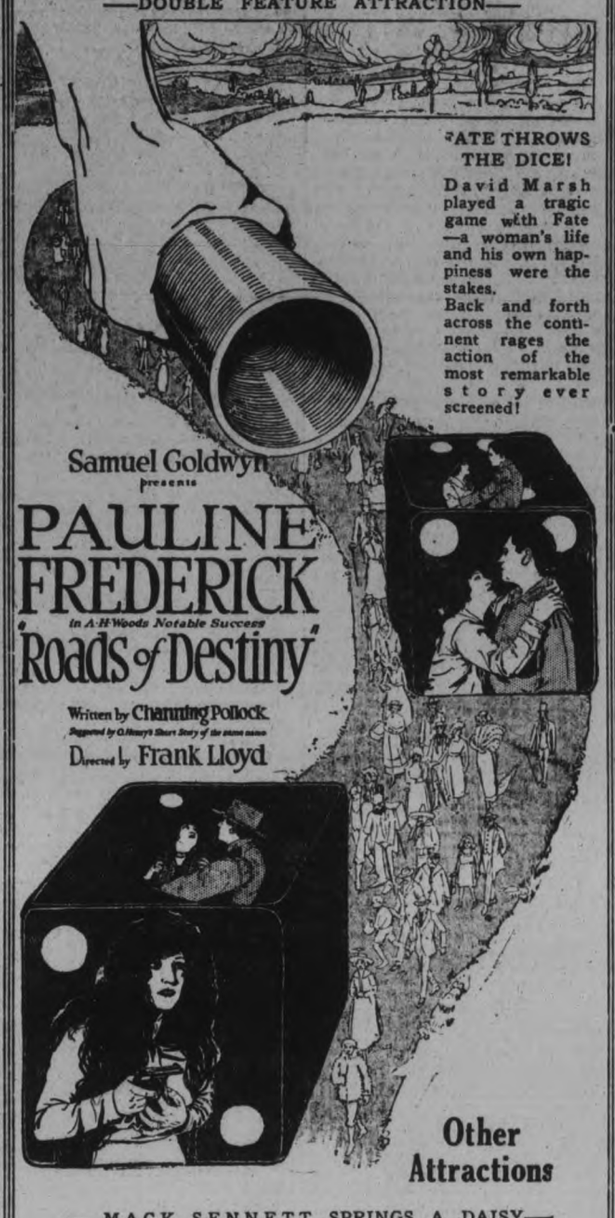

Other Attractions

—MACK SENNETT SPRINGS A DAISY—

LOVE, HONOR, and BEHAVE

A GLOOM CHASER FROM THE GARGLE INN! SMILE, GIGGLE, AND GET THERE!

—SPECIAL MUSICAL ATTRACTION—
SELECTION FROM "THE MIKADO"
ALLEN ORCHESTRA
W. F. LEADER DIRECTING.
CORNET SOLO—"THE ROSARY"—
By MR. WILLIAM LAYFIELD

MATINEE: 11c, 22c EVENING: 16c, 22c, 32c

AT THE CAPITOL.

INA CLAIRE WINS IN GAY PICTURE

Belasco Stage Star Repeats on Screen Success of "Polly With a Past."

If one had seen only the latter part of the pitcure at the Capitol Theatre last evening, "Polly With a Past," one might be impelled to the conclusion that if more of our young girls went in for pasts, it would make them infinitely more charming. Ina Claire as "Polly" certainly would have been classified by the most conservative card-indexer as deserving of the "bewitching" division. And she had a past.

But unfortunately for this movement for fancy pasts for plain girls, Miss Claire proved equally pleasing in the earlier parts of the story, and so, somewhat sadly, we must admit that it wasn't the past that did it. Polly came to the big city to study voice and found herself suddenly forced to be a housemaid. Then, to save a young man no one but herself knew she was interested in, she assumed a personal history which made no mention of a succession of Sunday school picnics. And then again, things began to happen; and kept on happening.

The star was fortunate not only in a delightful play but in having in the infield and outfield of her cast what the sporting writers call a strong and capable aggregation of players, including Ralph Graves, Marie Wainwright, Harry Benham, Clifton Webb, Louiszita Valentine and Myra Brooks.

Maxwell Karger, Metro director general, directed and personally supervised the production, a photoplay adapted by June Mathis from the Belasco stage hit by George Middleton and Guy Bolton .Arthur Martinelli supplied the photographic art and L. J. Vermilyea the special settings.

AT THE CAPITOL.

The Capitol Theatre has a bright bill for the first three days of the week. Last night, the famous Kiralfy children delighted a large audience. These are clever children, and have an amusing repertoire. As a little newsboy and the girl as a street urchin, they have a line of jokes and a couple of songs. The boy played some delightful selections on his violin, including "Souvenir," "Humoureque,' and Beethoven's "Minuet." This was followed by the appearance of the pair as stately little types of long-ago fashions, the girl in pink muslin and lace cap, the boy in satin suit with lace ruffles and three-cornered hat. They danced a delightful measure to Paderewski's "Minuet," and then went through a modern bit of jazz dancing to a whirlwind of syncopated music. With the girl in a saucy, abbreviated flame-coloured dress and the boy in a blue and white gypsy costume, the entertaining little programme concluded with a rollicking tambourine dance as bright and merry as its tinkling accompaniment.

The feature picture, with Miss Ina Claire as "Polly With a Past," is very good, and something out of the ordinary. The transformation of the maid with operatic ambitions into the startlingly-gowned French "vamp" with a lurid background, is exceptionally entertaining. With patches and feathers, a wonderful wardrobe, and a foreign articulation, she agrees to enslave the love-lorn swain whose rigid sweetheart is more interested in reforming outcast humanity than in her suitor's proposals of marriage. The plan seems to be working out nicely, when Mr. Cupid intervenes, and causes the hero to fall out of love with his obdurate sweetheart and become enraptured with the dainty little "vamp," who has consented to the scheme for the sake of the money that will send her to Europe to study grand opera.

BASEBALL NOTES

Members of the Peterboro Central Ontario League Club are reminded of the practice at the Riverside Park at six o'clock to-morrow night.

The Roy studio secured some splendid action pictures of the Oshawa-Peterboro ball game on Saturday. They were made with an exposure of one one-thousandth of a second and are remarkably life like. The pictures are on view in the window of Eddie Wright's cigar store and are attracting much attention.

Mr. Eddie Wright, always an enthusiastic supporter of baseball and other sports has again shown his interest by presenting a magnificent silver trophy for competition in the East Peterborough League. It is a splendid cup and should materially increase the interest in the League race.

Let us cease making further commitments to countries that are unable or unwilling to pay the interest on the existing loans.

REGENT THEATRE *Hunter Street*

TO-DAY WE PRESENT A FAMOUS NEW YORK STAGE PLAY SUCCESS.

"RIO GRANDE"

Written by August Thomas, author of "The Witching Hour," "Arizona," "The Harvest Moon," "As a Man Thinks," etc.
This is a colorful play, Rich in Atmosphere, and Lavish in settings. A drama whose mes sage penetrates the Heart of Life on the Rio Grande.

POPULAR PRICES
Mats 10c and 20c. Evenings 25c. War Tax Extra

KNIGHTS OF COLUMBUS CORDIALLY WELCOMED BY MAYOR M'INTYRE

PETERBORO'S HOSPITALITY SHOWN BY HIS WORSHIP AND THE MEMBERS OF THE LOCAL K. OF C. COUNCIL.

PRELIMINARY FELICITIES

Rev. Father Murray of Penetang, clinched the civic welcome extended by Mayor McIntyre to the visiting Knights of Columbus at the opening of their convention this morning, in the K. of C. Hall, by relating a personal experience he met with last night.

"I don't think I should let this occasion pass without telling you of the spirit of Peterboro as I found it before I had been here many minutes," said Father Murray. "I was walking up town last evening when a man stopped me and asked me whether I was a Knight of Columbus and a delegate to the convention. I told him I was. He said "I am not a Knight of Columbus; I am a Presbyterian and I would be glad to have you stay at my place until the convention is over.'"

A burst of applause drowned Father Murray's concluding words, and a moment later Mayor McIntyre was departing to the universally appreciative "For He's a Jolly Good Fellow," and its accompanying song of good nature, "See Him Smiling."

In the preliminaries of welcoming the delegates, Mr. W. S. Merrell, Grand Knight of Peterboro Council, introduced His Worship Mayor McIntyre. "This is the second time the convention has been held in Peterboro," said Mr. Merrell. "The first time was in 1902. There were then only four councils in the Ontario jurisdiction, and that meeting was held in the law office of Mr. Daniel O'Connell. The delegates could have been counted on the fingers of one hand. Since then 51 councils have been formed with a membership of 15,000 in the province."

On behalf of the Peterboro members, Mr. Merrell extended to them a hearty greeting and welcome.

The Mayor's Address.

Mayor McIntyre's address of welcome was as follows:

"I had the pleasure last year of sending on behalf of the council and citizens of Peterboro ,an invitation to you to hold your annual convention this year in Peterboro, and I am pleased to now have the honor of giving you a hearty welcome to this city.

It is a gratification to us to receive visitors to our city. We wish to be, and we think we are, hospitable and our gates are always wide open to those who will come here to visit, and to hold conventions ,such as you have come to attend. We believe that we have a city which while not as large as those from which some of you come, will favorably impress you. The manufacturing industries carrying on business here are quite large in numbers, and of considerable importance, as well as varied in character, and the mercantile establishments and other facilities for business, are we believe, not surpassed. At the same time we have tried not to neglect the religious, educational and social requirements. Our church edifices are capacious and handsome, and our schools are of a high character, in buildings, equipment and staff, and in our parks and other facilities there is provision for rest and recreation and social intercourse and enjoyment. This handsome building in which you are assembled is an evidence of the spirit of our people in that direction.

We are endeavouring to build up a city that will be evenly developed and that will contain prosperous, intelligent and contented citizens, an we are pleased to have visitors see the measure of success that we have achieved.

"In any community, as in our whole country, the cooperation of all the people is needed. In order to build up a community and a nation that will be progressive, respected and stable a unity of spirit must be felt and manifested, and all sectional feelings or prejudices that would cause disunion must be completely eliminated. We are citizens of one country and subjects of the same king, and because we love our country and have confidence in its resources and its future, we will unitedly work for its success and the happiness of the people. In this spirit we give you a hearty welcome and hope your stay amongst us will be most enjoyable, and that you will carry away such pleasant recollections that it will not be long before you will come back.

"As an evidence of your welcome, and that you may have perfect freedom while here, we present you with the key of the city."

The mayor handed to State Deputy O'Connor, a mammoth key emblematic of the freedom of the city.

From the Chamber of Commerce.

"When Mayor McIntyre gives a welcome you may be assured that it is from the bottom of his heart, and of the hearts of the citizens," said J. J. Duffus, who as president of the Chamber of Commerce, supplemented the greetings to the delegates. "His Worship is one of the broadest minded citizens on all questions, and in his long service as an alderman and now as Chief Magistrate, he decides question from the broad standpoint of the greatest good to the greatest number."

Mr. Duffus said he believed in speaking well of a man while he is living and not delay praise until he is dead. In that connection he would speak of Mayor McIntyre as their fellowship in the service of the city. It was particularly gratifying that it fell to his old associate in the council to join in welcoming the delegates to this convention. In a summary of Peterboro's features as one of the premier industrial communities of the smaller cities of Canada, Mr. Duffus overlooked few of its advantages in assembling an imposing array of facts, including the statement that the present population of Peterboro, including the suburbs, is 29,900. A seven roomed house can be lighted for 90c a month, and the industries are so diversified that theer is never extreme industrial depression here. Mr. Duffus referred to some of the leading manufacturing companies, and also to the pleasure resources offered to the people in the beautiful Kawartha Lake district.

Mr. O'Connor's Acknowledgment.

Replying to the expressions of welcome, State Deputy L. V. O'Connor of Lindsay, mingled pleasantry and seriousness in an effective appreciation. On behalf of the delegates he thanked Mayor McIntyre, and the citizens, including the members of the Chamber of Commerce, and the Knights of Columbus, for the kind and cordial reception. The prime objects of the Knights of Columbus, were love of God, love of neighbours, and love of country.

"I think you will admit," he continued, "that the first principle was well exemplified this morning. We feel that our first duty was to attend the holy sacrifice of the mass, and ask God to bestrow his grace and assistance on our deliberations while in your midst. The second principle is exemplified in the daily life of every good Knight of Columbus. The third was established most recently in the enlistments of our members during the war, in the providing of the Catholic Army Huts, and across the border the even more extensive work by the Army Huts there. The fame of Peterboro has spread far and wide. We have even heard of its million dollar bridge. And its prosperity may be explained by the fact that it has as its nearest neighbour that progressive and aggressive town of Lindsay. Speaking seriously, Mr. Mayor, you have a city that is famed for its large heartedness and broad mindedness. If these qualities would only spread throughout Ontario and Canada they would make for us a country worth living for."

At the Cathedral.

The High Mass at the Cathedral this morning was celebrated by Rev. C. J. Phelan, asisted by Rev. Father Gascom of Chapleau, and Rev. Father O'Neil of Port Dalhousie. Rev. Father Cantelon was Master of Ceremonies, and Rev. Father Costello, of the Cathedral ,and Rev. Father McAuley of Enismore ,also attended in the sanctuary.

A very eloquent and forceful sermon was preached by Rev. Father Murray of Penetanguishene. "The mission of the Knights of Columbus," said the Rev. speaker, "is to visualize in all its immensity the great theology of Jesus Christ, to make that theology live, and to make the spirit of chivalry in the 20th century the source of resurrection that Thomas A Kempis promised it should be." "You are not gathered together in the sense of mere social pleasure. You are gathered as the disciples of Jesus Christ, on a high and lofty mission, and you must realize to-day that something must be done in your council chambers to carry on, as it should be, the love of the blood of Jesus Christ."

By living Christian lives, by professing and acting according to the virtues of faith, hope and charity, the reverend speaker exhorted the Knights of Columbus to receive as a message, a renewed exhortation to unity of mind and chivalry of spirit.

CONVENTION NOTES.

Word was received at the convention to-day that Past Grand Knight Horey, of St. Catharines, who was to have attended the convention, died suddenly at his home last night.

Three newsaper men are delegates at the convention. They are: R. A. Jeffery of the Arnprior Chronicle, Daniel Jones of the Pembroke Star, and Tom Begley of the Lindsay Post.

Before the afternoon session opened to-day, Fred Roy took a group photograph of the delegates on the lawn.

FOOTBALL PRACTICE.

The Canadian Woollens football team will practice on Nicholls Oval to-morrow evening at 6.30.

'VARSITY STUDENTS WRITING BY PROXY MAY BE PENALIZED

TORONTO, May 31.—(Canadian Press.)—Nineten 'Varsity students in the faculties of Arts, Medicine and Applied Science have been summoned before the Varsity Caput following attempts to win their annual examination by proxy. The students who undertook to write the examinations will also suffer. The penalty will probably be suspension for a session and repetition of their present year should they return to 'Varsity.

WE HAVE WITH US TODAY

At the Empress: F. X. Laveroute, T. W. Brown, E. J. Lane, M. J. O'Callaghan, Ottawa, J. H. Laurie, Alexandria, J. H. Fitzpatrick, Chicago, Mr. and Mrs. R. C. Jeffery, Arnprior, D. O. Jones, Pembroke, E. J. McDonald, Alexandria, S. J. Galvin, Arnprior, B. C. Lyons, Port Arthur, Jas. J. McCann, Renfrew, W. M. Grace, Arnprior, M. J. Hogan, Eganville, H. B. Hugh, Guelph, W. J. Mulligan, North Bay, W. J. Taylor, M. P. Murdock, J. R. Thompson, E. H. Woolnough, J. A. Currie, Toronto, C. H. Hapgood, E. B. Day, New York, M. J. Neville, Pembroke, J. S. McCann, Eganville, C. N. Taylor, A. E. Dent, Toronto, W. N. Fox, Cobourg, A. J. Plunkett, Cobourg, A. A. Reid, Toronto, A. V. Cartlidge, T. J. Lees, J. Stevenson, Toronto, R. F. Boglatt, Hamilton, H. F. Spence, J. O. Grills, Toronto, Mr. and Mrs. G. L. White, Chapleau, J. A. Henderson, S. B. McCready, Toronto, F. B. Gallagher, T. Chadwick, W. Davidson, Toronto, A. Pailco, Syracuse, M. J. O'Callaghan, Belleville, G. R. McBride, Toronto, O. F. Fortune, Trenton, D. H. Shannon, Sarnia, J. McLaughlin, Toronto.

At the White House—J. H. Francis, Toronto, F. Mulligan, Woodstock, A. Gilham, L. Smith, Toronto, J. A. Graham, Brantford, J. J. Turner, Lindsay, P. J. Breen, W. O'Neill, D. Sutherland, P. Johnston, R. Bishop, Toronto.

CABLE SHIP LEAVES MIAMI.

Had Waited for Months for Permission to Connect Barbados Line.

MIAMI, Fla., May 30.—The cable layer Robert C. Clowry, held at this port for months by the Western Union Telegraph Company with the hope that the United States Government might consent to the landing of the company's Barbados cable here, has steamed out of the harbor and headed north. The master of the vessel, Captain W. Smidt, stated he had orders to proceed to New York.

The Clowry was followed out of the harbor by United States subchaser 154. Naval vessels have maintained a close watch over the Clowry since her arrival here and several times prevented an attempted landing by the Western Union cable.

PERHAPS NOT.

"Oh, Mr. Grouch, do you fox-trot?" asked the sweetly enthusiastic young thing.

"No, I don't fox-trot," growled the grumpy one. "Neither do I bear-track, kangaroo-jump, elephant walk, hippopotamus-snort or snake-crawl. As a matter of fact I'm not acquainted with animal dances."

"You don't seem to be acquainted with the talk of a gentleman,either," observed the girl.

RAPID GROWTH.

Mr. J. H. Ferguson, who conducts a grain business at the G.T.R. Station, reports that on the farm of Mr. A. Reynolds, North Monaghan, a stalk of peas was secured, measuring 34 inches in length, and the peas were in blossom. The peas were planted on 7th April.

About 20 of the members of the tennis club of St. Andrew's Young People's Guild had a very enjoyable time at the Oval last evening. After playing a few games, the party enjoyed a very dainty tea.

While the courts are available for play every week evening, the officers of this club would like the members to attend every Monday or Thursday evening, if possible.

RELIABLE USED CARS. FOR SALE

CARS! YES, WE HAVE THEM AT THE LOWEST POSSIBLE PRICES.

2-Ton Truck—Make offer This Week.
1 Chevrolet Touring 1920—$525.00.
2 Ford Touring—$225.00 This Week.
1 Overland—$500.00 This Week Only.
1 1916 Ford Touring, Remodelled—$400.00.
1 1919 Ford Touring, good—only $500.00.
1 Ford Touring—$300.00 This Week. All New Wheels, Two New Non-Skid Tires, on rear.
1 Ford One-Ton Worm Drive Truck—only $550.00 This Week. This Truck is complete.
1 1918 Coupe—only $650.00. Good Car, and Repainted like new.
1 Brand New Columbia, 6-cylinder Special at Big Reduction from price-list.

These Prices are Special for This Week.

We have many others in stock and on our List. We teach you to Drive, Free of Charge.

It is no trouble for us to show our Cars, and you are welcome to Free Demonstration in any Car you think may suit you.

DUFFUS MOTOR SALES
Cor. Charlotte & Water Streets

—'PHONES: OFFICE 1760—SERVICE AND SUPPLY 1761—

OAK HALL Kool Clothing

OAK HALL Kool Toggery

We Can Show You How to Keep Cool

We expected this weather, and here it is. We know what men should wear to keep cool, and here they are. Now if you suffer with the heat don't blame us.

PANTS $2.75 to $12.00 — FLANNEL, DUCK, KHAKI

UNDERWEAR $1.50 to $4.00 — NAINSOOK, POROUS, BALBRIGGAN

SOCKS 50c to $1.50 — SILK, LISLE, CASHMERE

STRAW HATS $2.50 to $5.00 — SPLITS, SENNITS, PANAMAS

CAPS $1.50 to $3.50 — SILKS, TWEEDS, LUSTERS

BATHING SUITS $1.25 to $7.50 — COTTON, WOOL, UNION

Belts, Garters, Suspenders, Shirts, Soft Collars, Luster Coats, and, above all, a Palm Beach or Home-Spun Suit. You have no idea the solid comfort to be had in a light two-piece suit these hot days.

OUR SPECIAL SHOWING of Men's Suits at **$23.50** is making a real hit. Better see them now.

They're Like a Duck

Never such values offered in Boys' Two-Bloomer Suits before. You would be wise to investigate these—**$13.50.**

OAK HALL Clothing for Summer

OAK HALL Furnishings for Hot Days

Sports

UNCLE SAM'S CHANCES NOT TOO BRIGHT IN INTERNATIONAL SPORTS

NEW YORK, May 31.—Uncle Sam lost his first brush of the season to John Bull when the amateur golfers were defeated.

The chances for Uncle Sam do not look any too bright in the three coming battles with Britishers.

Next on the list of international skirmishes comes the woman's golf championships, which started yesterday.

America's greatest hope is the Atlanta girl star, Miss Alexa Stirling. The very first round of the championships may decide her fate, however, as the draw brought her against Britain's greatest, Miss Cecil Leitch.

America, of course, expects much of the brilliant Atlanta girl, but too much should not be expected, as she has a titanic task by having to beat the opening round.

the very best of her opposition in The same conditions that were faced by the amateur golf team will be encountered by the American entries in the open championships, starting June 20. The American "open" team is not much better than the amateur team and they will face just as stiff opposition as the amateurs faced.

Fine prospects for success in the international polo cup contests, perhaps the premier event of the whole season, have been darkened by injuries. Louis Stoddard, one of the American stars, was hurt in the practice matches and he may not be able to ride. Captain Devereux Milburn is also in bad shape with a crippled knee. He was hurt last winter and the old injury was brought back in the practice games.

The British team has been showing brilliant form. They will be a tough four to beat.

Big Bill Tilden offers some sunshine amongst the clouds, however. The tall Philadelphian, who won the British tennis title last year at Wimbledon, has excellent chances to repeat.

Mrs. Molla Bjurstedt Mallory will have no easy time in winning from the sensational French girl, Mlle. Suzanne Lenglen. They will meet in the French championships.

AN EVEN BREAK FOR THE LEAFS

ROCHESTER, N. Y., May 31. — Larry Doyle's Leafs fought hard yesterday, getting an even break with the Tribe in the holiday doubleheader. The visitors won the morning game, 6 to 5, in a great uphill fight, knocking Sam Post out of the box and overcoming a five-run lead to turn the trick. Cy. Morgan, who was chased on Saturday, came back in the afternoon game and pitched Stallings' club to victory, 9 to 4.

Both games were enlivened with continual wrangles with the umpires, and Augie Moran was escorted from the field by a squad of policemen at the end of the morning game. Moran aroused the wrath of the crowd by a weird decision on Merkle in the eighth inning, when Rochester apparently had a chance to tie the score. Merkle was on first base and McCabe on second, with none out, when the disputed play came up. McMillan hit a long fly to right, and Jimmy Riley made a sensational one-hand catch. The ball was so far out that both McCabe and Merkle had time to advance after the catch. Moran ruled that Merkle had not touched first base after the catch, and allowed a double play. The game was held up for a few minutes while the Rochester players raved and argued and Moran was showered with pop bottles.

BRITISH PAIR WIN IN MIXED DOUBLES

ST. CLOUD, May 30.—(Associated Press.)—Miss Holman and J. T. Baines, of England, defeated Mrs. Molla Bjurstedt Mallory and William T. Tilden, the United States champions in the mixed doubles in straigrt sets, 6—1, 7—5.

Mademoiselle Cousins, of France, defeated Miss Edith Signourney, of Boston, in the women's singles, 3—6, 6—4, 6—3.

LADIES GOLF COMPETITION

Thursday next will be field day for the local lady golf players. Commencing at 2 o'clock, a driving, approaching and putting competition will be held, and all lady members of the Golf Club are requested to be present.

SPORT NEWS

Dave Prosser, the Westclox backstop, will umpire this evening's City League game between Canadian Generals and Hamiltons.

An effort is being made to have two of the East Peterboro Baseball League teams play a game at the Summer Fair, here next Thursday.

Y.M.C.A. could do very nicely with the services of Fred Rutherford but that player will likely be found with Cressman's.

Frank Lafave has been asked to don a baseball uniform again, and he may play in the City League game next Saturday afternoon.

Alex. Kay and Jake Solomon will take part in the opening of the Trent Valley League to-morrow afternoon.

In the E.P.B.L., Norwood plays at Keene to-morrow afternoon and Douro plays at Lakefield on Thursday afternoon.

The employees of the De Laval are having a lot of fun in their inter-department ball league. The games are played at King Edward Park.

Generals will have to beat St. Peter's next Friday evening to keep in pace with the Bankers, who look to be the team to beat for the honors of the Juvenile series.

With "Duke" Neary in good form, Lock Works will give Cressman's a merry battle in the mercantile League next Thursday evening. A win for the lockmakers will tie up three teams.

As a result of playing the Gordon Cup final at Riverside Park, the Executive collected a tidy sum to help the winning team in it's travels for further honors. The attendance last evening went over six hundred.

THIS TIME LAST YEAR.

Ruth made his eighth homer off Dauss, Detroit, on the Polo grounds.

Boston took the lead in the American League away from Cleveland.

Perry and Dugan, Athletics, hit homers, making 18 in 10 playing days on Shibe field.

Hendryx, Red Sox, made two doubles and two singles in four times to plate.

Grimes batted in two runs that helped Brooklyn beat Pittsburg, 3 to 2.

ON and After June 1st we are starting our EARLY MORNING DELIVERY for the Summer, so as to have all milk delivered before the heat of the day. Please do not omit putting out your bottles at night. Price 18 pint Tickets for $1.00.

Peterborough Milk Products
375 Aylmer Street
Phone 1900

Robert Fair & Co. Limited

Extra Specials From The Ready-To-Wear Department In This

WEDNEDSAY BARGAIN LIST

ANOTHER SALE OF PRINTED DRESS VOILES AT, YARD

75c

Worth anywhere up to 1.25; latest designs and colorings for the season. 38 inches wide. On sale to-morrow.

New McCall Pattern 2168

We Sell The McCall Patterns

PLAIN ORGANDIE.

White, pink, lavender, Nile. The much wanted colors. 38 inches wide. On sale to-morrow for yard $1.00

CRASH SUITING.

Suitable for white wash skirts and Children's wear. 38 inches wide. Regular 65c. Sale price yard 40c

COLORED SWISS MUSLIN

$1.25 and $1.50

Just arrived, Lavender, pink and blue on white. 38 inches.

$1.35 WHITE GABARDINE FOR WASH SKIRTS FOR $1.15 YARD

CHARMING VOILE DRESSES

$12.00 for $9.75
$15.00 for $12.50
$16.50 for $11.95

This season's lovely styles in a good range of designs and colorings. These special prices are for to-morrow's sale only. Every one is fashionable and attractive. You'll want more than one when you see them.

WHITE VOILE BLOUSES ON SALE

$7.50 for $3.98
$4.50 for $1.98

Many styles to choose from. Some with long sleeves; high neck, short sleeves and round neck.

$25.00 SPRING COATS FOR $16.50

Developed from Tweeds and Velours in long and short lengths. The season's latest styles. See them to-morrow.

$3.00 HOUSE DRESSES FOR $1.50

Smart styles made up from dark and light print in checks and stripes.

$2.50 CORSET COVERS, 75c EACH

$3.00 GARIBALDI WAISTS, $2.00

All wool and steam shrunk. Short and long sleeves. Several shades.

$3.75
ALL-WOOL NAVY SERGE
$2.35 YARD

54 inches wide. A very fine all wool serge at a special price for to-morrow. 20 yards only.

$2.25
ALL-WOOL NAVY SERGE
$1.39 YARD

An excellent serge at a very Special Price for to-morrow. 40 inches wide. 35 yards only.

$9.00
ALL-WOOL BLACK BOTANY SERGE FOR $5.50 YARD

This is the best quality carried in stock. "London shrunk." 54 inches wide. A 1 day price.

New Prices On Congolenm Rugs

The prices we quote are the lowest in years for the best quality. Will lie flat without fastening down.

2 x 3 yds. Reg. $12.00. Sale Price $9.90
2½ x 3 yds. Reg. $14.50. Sale Price, $12.50
3 x 3 yds. Reg. $17.50. Sale Price $14.50
3 x 3½ yds. Reg. $20.00. Sale Price, $16.50
3 x 4 yds. Reg. $23.50. Sale Price $18.75

GRASTEX RUGS FOR SUMMER HOMES

Also cottages, verandahs, etc. Browns, blues and green patterns.

30 x 60 inches. Regular $2.00. Sale price $1.49
1½ x 2 yards. Regular $5.00. Sale price $3.75
2 x 3 yards. Regular $7.50. Sale price $6.00

Other sizes reduced accordingly.

New Oilcloth Prices

85c FLOOR OILCLOTH, 63c SQ. YARD

2 yards wide. Plenty of designs and colorings to choose from. Standard Quality. A good bargain for Wednesday.

75c CURTAIN MADRAS, 59c YARD

Floral or conventional Patterns, suitable for living or dining room. 36 inches wide.

75c FLORAL CRETONNES, 35c YARD

Floral, in designs in greens, blues, mauve. Suitable for curtains or covering boxes, etc.

35c CURTAIN NET FOR 19c YARD

One piece only. 36 inches wide. Shop early if you require any of it.

$1.75 WINDOW SHADES, $1.35 EACH

White, cream or green, mounted on the "Hartshorn" Rollers, which are the best.

$1.75
MEN'S WORKING SHIRTS FOR $1.25 EACH

Men's dark shirts in blue and white stripe, with collars attached. Sizes 15 to 16 1-2.

50c
FACTORY COTTON 40 IN. WIDE FOR 29c YARD

The best quality carried in stock for making up sheets and pillow cases.

$1.50
BEST QUALITY ENGLISH SHEETING FOR 85c YARD

A big reduction but the bargain is yours for to-morrow, at 85c yard. 2 yards wide.

50c PRINTED ART TICKING, 35c YARD

Very special for to-morrow;. Fancy stripe designs. 34 inches wide.

MEN'S 35c SOCKS FOR 25c PAIR

Black or colored. This is right down to the old time prices.

$2.00 LARGE BATH TOWELS $1.50 EACH

Pure white and extra large, 26 x 48 inches. Hemmed ends.

65c NEW ART SATEEN, 50c YARD

Two lovely Dresden designs. A good weight -- suitable for curtains or upholstering. 30 inches wide.

20c FACTORY COTTON, 7 YARDS FOR $1.00

34 inches wide. A splendid cotton that we sell regularly at 20c yard.

35c WHITE COTTON FOR 22c YARD

34 inches wide. A good quality for general use.

80c
WHITE RIBBED STOCKINGS 65c PAIR

Fine rib, for boys and girls. Sizes 7, 7 1-2, 8, 8 1-2, 9.

CHILDREN'S SOCKS

Plain or fancy in all sizes, at per pair, ... 38c and 40c

$1.00 SILK GLOVES 35c PR.

Black, size 6 only. A clearing line on account of just one size.

75c O.S VEST 59c.

Oversize for stout women. Swiss rib knit; no sleeves, strap shoulder.

$4.75 CORSETS $2.00 PAIR.

2 pair only to clear. Sizes 19, 22. Don't miss this.

75c
WHITE RIBBED STOCKINGS 59c PAIR

Fine 1/1 rib, in sizes 5, 5 1-2, 6, 6 1-2.

45c SUMMER VESTS FOR 35c EACH.

Short or no sleeves. Very special for to-morrow.

CITY AND GENERAL

DR. T. P. McCULLOUGH.

Eye, Ear, Nose and Throat Specialist 166 Brock Street. Phone 35w.

NOTICE

WEST END BARBER SHOP AT 467 Elm street. Pre-War Prices. 26D—129—403

GEORGE SLOANE.

Carpenter and Contractor. 518 Chamberlain St. 'Phone 1043J. 26d-142-1518

Those requiring angling permits can obtain them by applying to J. Schoales, 118 Monaghan Road, City. 3d127 835

DANCE AT CHEMONG.

Syncop Three will hold a dance Tuesday, May 31st, and every Tuesday during the summer. 3d127

PUBLIC NOTICE.

Order your Asphalt Shingles, Ready Roofings, or Tar Products from the Roofing Supply Stores, 440 Water Street (corner Brock). 'Phone 775. 12d-128

AUTO FOR HIRE.

Country trips, pleasure driving, weddings, etc. Day or night calls promptly attended to. Trial solicited. Moderate charges. — **Robert Reid.** Phone 1766. dtf

W. J. GRADY

Headquarters for Campers supplies. Neilson's Ice Cream always on hand. Telephone 735 Delivery Free. Corner Lock and Lansdowne.

DONT DELAY.

We can give you better attention now than when the season's rush begins. Have your Furniture Re-upholstered better than new, with Finest Selections of Tapestries at Reasonable Prices.—The American Upholstering Co., 221 Hunter Street.—'Phone 697—Nights and Hol. 396. dtf

OPTOMETRY.

Martin J. Roche, Consulting Optometrist and Manufacturing Optician, Graduate Canadian Ophthalmic College. Eyes Examined. Glasses Fitted. 188 Charlotte street. 'Phone 422; r 950. t-t-s

NOTICE.

Any person bathing or swimming in or otherwise polluting the river between the Waterworks Dam and the Nassau Dam will be prosecuted, according to law.

Peterborough Utilities Commission. 6d-132-1770

NOW

Is the time to order your winter supply of coal. We have all sizes in stock of the best and cheapest coal in town.

We have changed our office to 377 Bethune street temporarily.

G. LOW & CO.,

Phone 697.

CARD OF THANKS

Mrs. James H. Forbes and family of 317 Mark St., wishes to gratefully thank the friends and neighbors for their kindness during her sad bereavement in the death of her Husband also for the flowers sent.

THURSDAY HALF HOLIDAY.

The business offices of the following Optometrists will be closed on Thursday afternoons during the months of June, July and August:

A. A. Fowler, 373 George street.
W. H. Lacey, 410 George street.
M. J. Roche, 188 Charlotte street.
6d-129.

SOUTH END GARAGE.

All kinds of automobile repairs done to satisfaction. Body, mud guards and axles straightened; springs a specialty. All work guaranteed. South End Garage, corner Stewart and Townsend streets. Hurtubise Bros., Prop. Phone 1575 M. 6d128-1671

USED CARS FOR SALE.

One light six Studebaker, new.
1 D 35 McLaughlin, 4 cylinder.
1 D 45 McLaughlin, 6 cylinder, Buick.
1 Ford Touring.
1 light Ford Truck.

See the above cars at the McLaughlin Garage, Water street. **A. Brown & Co'y,** Phone 126. 3d-127

BRING YOUR OLD HAT.

And have it cleaned and re-blocked by the Dominion Billiard and Tobacco Co'y, 408 Geore street. We can give it a new lease of life and save you buying a new hat. Your old straw or felt hat can be made to look like a new one, for the small cost of from 35 to 75c. 'Phone 284, or call. We work quick. t.t.s.-tf.

BICYCLE DEALERS TO CLOSE.

The following bicycle dealers will close their places of business on Thursday afternoons and evenings during June, July and August:

White Bros.
T. H. Ashby.
G. J. Parker.
H. T. Millard.
S. Velinsky. 2d-128

NOTICE.

Dr. J. J. Craig wishes to announce that the dental practice heretofore conducted by Drs. Wightman & Craig at 146 Hunter street, will henceforth be carried on at the same place by Dr. Craig, with the assistance of Dr. A. A. Cameron.

The general pulic may be assured of the same careful and courteous treatment that characterized the former partners, Drs. Wightman & Craig. 26d-141-1495

A WINNING CASE.

You have insisted on a small typewriter, and here you are: 1 Portable typewriter, $45.00. It is carried in a case 9 x 11 inches and weighs a few pounds. It has the usual keyboard and is up to date. TYPENE is selling fast. Every typist should have a bottle of it. Our every minute moistener is the BEST moistener on the market. Place your order now with NELSON'S TYPEWRITER CO. First delivery will be on or about June 10th. 332½ George Street. Phone 229.

GIFTS FOR JUNE BRIDES

Among the many elegant Gifts for the Fastidious Bride, the following are suggested:—

Handsome Pieces of Silverware
Rogers & Son, Silverplate
Beautiful Carver Sets
Fancy China Tea Service
Delicate and Stately Glass
Bouquet Holders & Jardinieres
Mantel and Bedroom Clocks
Dressing Cases (in leather)
Handkerchief and Collar Bags

Warne's
Jeweler
"DIAMOND HALL"
349 George St.

H. G. RUMARY.

Furniture Repaired, Re-finished—also Vacuum Cleaner for Rent.—519 Bolivar Street. 'Phone 1751W. 3d-31-2-4

LATE A. M. BROCK, JEWELER.

Parties having watches for repairs with the late A. M. Brock, please call this week, Wednesday to Saturday, and get them. 3d129

CARTING

W. HARRAN, 'PHONE 1078W House No. 319 Burnham street, East City. 4d 129 878

A CHILDREN'S CONCERT

will take place in the basement of St. George's church, Friday, June 3. Proceeds will go towards the Sunday school picnic. Admission 25c and 15c. 1d

CIRCUS COMING HERE.

Mr. J. H. Fitzpatrick, representing the John Robinson Circus, was in the city to-day completing arrangements for the presentation in this city on 16th June of the John Robinson Circus.

BEAUTY SPOTS.

As a Wedding Gift to the June Bride nothing could be more pleasing. The Roycraft series of oil colors offers a wonderful range of local subjects. Now on exhibit in show windows of The Roy Studio, 140 1-2 Hunter street. 6d 131

ICE CREAM SOCIAL.

An ice cream social will be held at the home of Mr. C. Hancock, 2nd line of Smith, on Friday evening, June 3, 1921, under the auspices of Lily Lake Sunday School. A good programme; also the Indian Band in attendance. 2d128

WEDDING NOTICE

Married in Toronto May 26, 1921, at the home of the bride's parents, Mr. and Mrs. Alex. Marshall, 216 Glenholme avenue, Mary Ada Johns of Peterboro, Ont., to W. J. Galbraith 9 Earnscliffe avenue, Toronto Ont., Rev. Barltrop officiating.

SOMETHING SPECIAL.

Miss Alice Newey, of Montreal, will give a Practical Demonstration on How to Decorate and Beautify Your Homes with Alabastine, at The Peterborough Hardware Company Store, on Wednesday, 1st June, and will be there all day. This Demonstration will be most interesting and Educative on the lines of making the Home more Beautiful. 1d

Barber Business Changed Hands

KENT THROOP

wishes to announce to the public that he has purchased the barber business recently conducted by Mr. E. Janway in the old stand of Mr. Al. Haskill, Simcoe street, just west of Turnbull's store.

A first-class sanitary barber business will be conducted and the patronage of old patrons and friends will be appreciated.

3d-31-2-4-1749

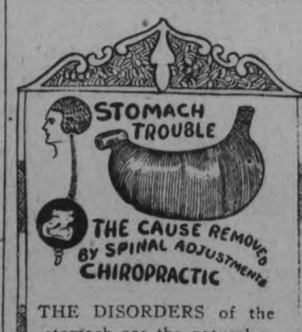

THE DISORDERS of the stomach are the natural result of a sympathetic reaction of that organ caused by disorders of the spinal nerves. In the adjustment of these disorders we bring about a normal and healthy functioning of the stomach.

We Succeed Where Others Fail.

DR. T. PETTERSONE
CHIROPRACTOR
435 George St. Phone 86J
Hours: 10.30-12, 2-4, 7-8

PHOTO OF DELEGATES.

A group picture of the visiting delegates to the Knights of Columbus Convention, numbering about 125, was taken to-day on the clubhouse lawn by Mr. Fred. L. Roy. The picture was taken at 2 o'clock, and prints were available for distribution at 5 o'clock.

BIRTH.

NORTHCOTT—To Mr. and Mrs. R. G. Northcotte, 344 Mark Street, on Monday, May 30, a son, Arthur Frederick.

MEYERS—To Mr. and Mrs. B. H. Meyers, 589 Weller street, on Sunday, May 29, 1921, a son.

FONTAINE.—To Mr. and Mrs. A. T. Fontaine, 435 Park Street, on May 26th, a son.

ANDERSON.—In Peterborough, on Friday, May 27th, 1921, to Mr. and Mrs. J. G. Anderson, 215 Princess Street, a son.

Can Germany pay? She can, but we have no idea that she will.

LATE WANT ADS

FOR RENT — FOUR LARGE bright rooms with private balcony and lawn. All conveniences. North end. Apply Examiner for address. 3d 129 1760

FOR SALE — GASOLINE launch Gray Engine single cylinder length 18 feet. 'Phone 127 between and 7 p.m. 3d 129 177-

WANTED — A WOMAN FOR washing and cleaning. Apply 320 Frederick avenue. 3d 129 1779

SALESLADY WANTED AT once. Apply at the "Leader" Shoe Store, 291 George St. 3d 129 1776

WANTED—FIRST CLASS TINsmith. Apply A. E. Micks, 212 Hunter street. 3d 129 899

WHITEFISH AND TROUT

I Sell Government Fish at Government Prices per lb. 15c
Delivered - - - - - 17c

J. NASIMOK
466 George Street. 'Phone 105W.

Sports Hats

The Vanity

212 Barrie Building
Phone 1730J
Miss S. E. McKinnon — Miss L. A. Jobbitt

Look In Your Mirror

Are there any lines between the eyes? Many people have a constant scowl, caused solely by eye-strain. In most cases the scowl can be smoothed down by relieving the eye-strain.

Fowler's correct any eye defects and guarantee satisfaction.

Consultation Free.

FOWLER'S

Registered Optometrists: Eyesight Specialists.

A. A. FOWLER, Phm.B. | J. S. FOWLER
373 George Street.

Coming Events

TO-NIGHT—Water Street Bowling Alleys.

TO-MORROW NIGHT —Syncopated Three dance at Chemong.

TO-MORROW NIGHT—Baseball, C.G.E. vs. Wm. Hamilton's, River side Park at 6 o'clock.

TO-NIGHT—Baseball, C.G.E. vs. Wm. Hamilton's, Riverside Park, at 6 o'clock.

THIS EVENING— On the club house lawn, reception to visiting Knights of Columbus.

TO-MORROW NIGHT— Vocal and Piano Recital to-morrow night in the Conservatory Hall, given by pupils of Mrs. Lenore Jas. Kennedy and Miss Laura Newman.

DR. M. C. GOODWIN
Chiropractor
PALMER SCHOOL GRADUATE
Suite 106-108, Barrie Building
Phone 431, Peterborough
LADY ATTENDANT
Office Hours: 10 to 12 a.m. 2 to 5 7 to 9 p.m.
Office Closed Thursday Evenings

DR. W. A. SETTLE
OSTOEPATH
124 Hunter St. Phone 913
Hours 9 a.m. to 9 p.m.

American Hat Store Bulletin

Having secured help we can now give, two to six day service. Reblocking and Cleaning Hats, Gents' Felt Hats included, which is the shortest time possible that satisfactory work can be done in. We are now Clearing all Ladies' Summer Hats at Reduced Prices.

Special Little Chaps "Ra-Ra" hats **50c**

If You Want a Suit of Clothes

SEE ME—I have a Dozen Suits made up and if there is one you like, I will make the price suit .u.

J. L. WYATT HUNTER STREET EAST CITY

"BLOW OUTS"

I can prevent them, and save expense of Repairs. Call and let me show you at Reliable Tire Shop. Tire—Tube Work—Vulcanizing.

—W. JUNIPER—
Cor Charlotte and Aylmer Streets.

Amateur Photographers Have You Seen Them?

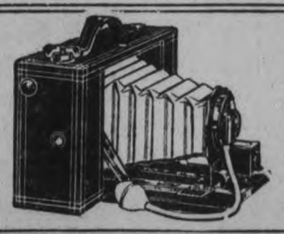

The New Amateur Prints with the **Professional Finish.** Bring us your next Roll of Film, and ask for the new "Quality Finish." They are better Prints. They cost no more.

The Roy Studio

This is the 25th Anniversary Year 1896 — 1921 *140½ Hunter St.*

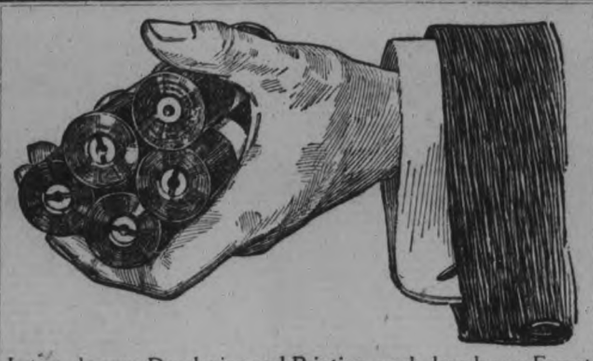

Let us do your Developing and Printing, work done by an Expert

E. L. PAYNE

CHEMIST Opp. Turnbull's DRUGGIST

Society

The marriage of Miss Dorothy Hartshorn, Stewart Street, takes place at St. Paul's Presbyterian Church on Wednesday, June 1st, at 10.30 a.m.

Out-of-town guests who attended the Thornton-Jackson nuptials on Saturday were: Mrs. J. Thornton, Mr. and Mrs. Will. Thornton and son Alfred, Mr. and Mrs. O. Thornton, Toronto, and Mrs. J. Stanhow, Pontypool.

Mrs. M. A. Gillespie, 110 Lock Street, announces the engagement of her youngest daughter, Hazel Hepburn, to Mr. Carl S. Browne, M.A., son of Mr. and Mrs. J. L. Browne, Vankleek Hill—the marriage to take place quietly the middle of June.

Mr. and Mrs. G. C. Guilbert, of Rochester, N. Y., who have been visiting the latter's sister, Mrs. L. Dore, returned home to-day, accompanied by Miss Eileen Dore.

Mrs. C. E. Jamieson was the hostess at an informal tea for Miss Madelon Parker on Saturday afternoon last.

Mrs. M. McCelland, who has been spending the winter in Long Beach, Calif., has returned home, accompanied by her daughter, Miss Mary.

Doctor F. P. McNulty and Mrs. McNulty, left to-day for the "Clifton" Niagara Falls, where Dr. McNulty will attend the meeting of the Ontario Medical Association.

Among the delegates to the K. of C. Convention are two brothers, former Peterborough men. They are James J. Hickey, of Renfrew, and W. J. Hickey, of Welland.

The following composed the party entertained by G. Ed. Huff at the Kawartha Inn, Jacob's Island, Pigeon Lake, from Friday until yesterday, when the party returned to Toronto and Detroit: James Sprott, Commissioner of Police, Detroit; Judge Arthur E. Gordon, Detroit; A. Kilpatrick, Attorney, Detroit; T. Dutton, financier, Detroit; M. H. Bishop, Attorney, Detroit; William McElroy, general passenger agent, C.P.R., Detroit; F. W. Smith, secretary of Civil Service, Detroit; A. Henderson, Rotarian, Toronto; J. M. Dickson, Rotarian, Toronto; Charles Collins, Rotarian, Toronto; Frank Shannon, president Automatic Box Co., Toronto; C. Morrow, Rotarian, Toronto; Millard Gibson, Rotarian, Toronto; Bert Trestrail, president Columbia Phonograph Co., Toronto; William Fulton, general passenger agent, C.P.R., Toronto; George Bird, C.P.R. private car conductor, Toronto; G. Bruce Burpee, general passenger agent, C.P.R., Cleveland; Clarence Williams, general passenger agent, C.P.R., Pittsburgh; John Crane, Peterborough; Robert Dobie, Peterborough; and Alex. Spence, Bobcaygeon, Ontario.

A shirtwaist box stood on end and fitted with shelves makes a good little cupboard to hold hats in.

JUNE WEDDINGS
Perfect DIAMONDS
Quite Within Your Means.

F. R. Clarke

Goldsmith's Hall 170 Charlotte

Evening Examiner

JUNE

1921

JUNE 1.
1921
MISSING

PREPARE YOUR ADVERTISING COPY A DAY AHEAD.

The Evening Examiner

PROBABILITIES. Moderate easterly winds and fine; stationery or somewhat higher temperature.

VOL. XLIX No. 128 PETERBOROUGH, THURSDAY, JUNE 2, 1921 PRICE THREE CENTS

Ask For MACKEY'S BETTER BREAD at Your Grocers or Phone 509

ACCIDENT, SAYS JURY OF DEATH OF DR. RANKIN

WITNESSES TESTIFY DEAD MAN WAS INTOXICATED AND IN DRUNKEN RAGE SMASHED THROUGH GLASS DOOR.

FOUR HELD RELEASED

MONTREAL, June 2.—(Canadian Press).—The Coroner's jury which investigated the death of Dr. Ramsay Rankin, of Stratford, from wounds in the Western Hospital yesterday, brought in a verdict of accidental death this afternoon.

After being warned by Coroner McMahon that as he might be suspected by the police of being in some way responsible for the death of Dr. Rankin, his brother-in-law, Roy William McEachern, Toronto, announced at the inquest that he was anxious to tell everything he knew of the tragedy Tuesday night.

He testified that he went to James Gunn's Apartment, St. Catharine Street, to discuss the sale of some Alberta land leases which Mr. Gunn told him Dr. Rankin had promised to place with a number of doctor friends of his in Montreal. He found Dr. Rankin there very intoxicated, and in no condition to talk business. He decided to leave to keep another appointment, and the doctor, wanting to go also, he tried to persuade him not to.

The doctor then asked him to lend him some money, and McEachren said, to humor the intoxicated man, he laid it on the floor, Rankin laying his beside it. Mr. Gunn then picked up the money, and the doctor accused them of trying to steal his money. He began rolling up his sleeves, saying he would clean out the place. Witness said he was called away to the telephone, which happened to announce the arrival of the taxi he had ordered. He evaded Dr. Rankin, running down stairs, with the doctor after him. Fearing that Rankin would catch him if he tried to enter the taxi, witness declared he ran to his hotel, just around the corner. He heard the crash of glass just as he reached the street. Going to the Claridge Restaurant with his friends, McEachren stated he did not hear of what had happened until early next morning.

James Gunn testified that prior to McEachren's appearance, Rankin had been drinking heavily. The doctor wanted to go to a party, and asked him if he knew any girls. He said he did not. The doctor went into the hall and saw a lady entering Apartment 10, and on returning, he called her up on the 'phone, and was, witness said, promptly shut off. Later McEachren called and they were all in a friendly mood. While in the kitchen he heard the crash of glass, and, running out, found the doctor bleeding in the hall. He then called for help.

The two ladies, Miss Clothilde and Miss Margaret Amyott, testified they knew nothing of the affair beyond hearing the crash of glass. They lived in Apartment 10. They did not know any of the three men.

Dr. MacTavish described the wounds on Dr. Rankin's body. He said undoubtedly the wound in the abdomen was caused by glass, because portions of the window of the apartment were found in it. He would not swear that the other injuries were caused by a knife or by the glass. After the jury's verdict, Witnesses Mr. McEachren, Mr. Gunn and Misses Amyott, who had been detained by the police, were discharged.

OUT FOR A SPIN

"BREAKING IN" A BATTERY OF THE NEW DOMINION DUSTLESS STREET SWEEPERS.

Considerable local interest was created in the city yesterday by the appearance on George and Aylmer Streets of three of the new improved Dominion dustless street sweeping machines. These machines had just came out of the factory for the first time; and, as is customary with all heavy motor-driven machines, were undergoing a preliminary working out of the new motors and traction parts in order to relieve the stiffened condition of the new metal connections and running parts. To accomplish this "finishing off" operation, the machines were run over the streets during yesterday afternoon, resulting in a smoothing up of the bearings to a considerable extent. To-day the machines were again sent out over the streets with skilled drivers, and were observed to spin along with greater freedom and speed, the result of the "limbering" they had received the previous day. This process may be kept up on the streets for several days, in order to remove all tightness and stiffness, previous to making a practical test of the sweepers.

HON. F. C. BIGGS WAXES WARM OVER CHARGES MADE IN FEDERAL HOUSE ABOUT "ROADS THAT BIGGS BUILT"

TORONTO, June 2 (Canadian Press).—"Gross ignorance and misrepresentation, deliberate lies, political capital," thus the Hon. F. C. Biggs, Minister of Public Works and Highways, to-day characterised the charges made against his administration by Gordon Wilson, M.P. for Wentworth, at Ottawa last night.

—"I intend to challenge Mr. Wilson to meet me on a public platform, and to make him prove his statements or retract them," the Minister declared.

HON. MR. ROWELL, REPRESENTING METHODISTS, PLEADS CASE FOR A UNITED PROTESTANT CHURCH

APPEARS BEFORE PRESBYTERIAN ASSEMBLY WITH CHANCELLOR BOWLES OF VICTORIA COLLEGE.

NEW SPIRIT FROM UNION

TORONTO, June 2.—(Canadian Press).—A vigorous and eloquent note in support of a union of the Protestant Churches was struck by Rt. Hon. N. W. Rowell, when he appeared this morning with Chancellor Bowles of Victoria College before the Presbyterian General Assembly to convey greetings from the Methodist Church.

Mr. Rowell said he had recently visited Halifax and had found there a large new union church which was taking the place of the old Presbyterian and Methodist Churches which had been blown up, in the recent disaster. This church, he felt, was a testimony to the spirit of brotherhood betwen the rank and file of these churches, a spirit which was now actually an embarrassment to the leaders of both churches in Western Canada.

Home Missions.

The department of Home Missions and Social Service of the Presbyterian Church in Canada is one of the most important in that denomination in the scope and diversity of the work undertaken. The report of the year's work as presented to the General Assembly, now in session, is a revelation of the many-sided nature of its programme. Reduced to statistics, the Church maintains a thousand Home Mission centres in the Dominion, 309 being augmented charges, where the local contributions are supplemented by grants from the Church funds; and 690 other Home Mission fields. As marked on the map of the Dominion these mission stations are found in every province, and extending from the extreme east of Cape Breton and the boundary line between Quebec and Labrador to the far flung western areas of the Peace River country and the Yukon. Presbyterians are strong believers in Home Mission work, and the seed-sowing of its pioneer "sky pilots," such as John Black, James Robertson and others, is bearing rich fruit. A small army of home missionaries, 325 in number, have been recently appointed to student fields for the coming summer.

The Church has a sympathetic attitude towards the New Canadian and the non-Anglo-Saxon, and has forty-seven special Missions for their benefit alone. These serve a wide range of races and nationalities, not only in the chief cities but among the foreign communities, both urban and rural, in the west.

This outline of Presbyterian service does not, however, cover all. The report shows thirty-three educational centres, including school homes in Quebec and the western provinces, which provide home influences for hundreds of youths, mostly of foreign birth, who attend public or high school in the locality. Specially promising are the Ukrainian boys and girls who are thus being served.

The Presbyterian hospital work is one of its choicest expressions of Christian service, there being twelve hospital centres in which thousands of patients are annually treated. Most of these hospitals and the auxiliary hospital units are found in the outlying parts of the western country, long distances, in some cases, from medical or hospital help. In this and similar work, the Women's Missionary Society render most effective service.

The Presbyterian Social Service programme is likewise an important and helpful one, including five settlement houses, in Montreal, Toronto, Winnipeg and Vancouver, in which a wide range of activities is carried on for the benefit of

(Continued on Page 7.)

SAYS KING TO OPEN ULSTER PARLIAMENT

LONDON, June 2. — (Canadian Press.)—The Belfast News Letter says to-day that it has learned on very good authority that in all probability King George will visit Belfast for the purpose of opening the Ulster Parliament in State on June 21. The Irish Office stated to-day that it was unable to confirm the report. Parliament will meet next Tuesday for the election of a speaker and the swearing in of members. The proceedings will be of a purely business character, although the Lord Lieutenant will attend.

MAIL CARRIERS' CASE PLEADED

POSTMASTER-GENERAL PROMISES INVESTIGATION TO DEPUTATION REGARDING RURAL MAIL CARRIERS.

G. N. GORDON A MEMBER

OTTAWA, June 2.—(Special to The Examiner).—Mr. G. N. Gordon, M.P., attended yesterday with several members of the House of Commons, before the Postmaster-General, Hon. Senator Blondin, asking him to give better working conditions to the rural mail carriers.

Mr. Gordon, who was the first speaker, claimed that the rural mail carriers should have at least Christmas and New Year's for holidays, and that the mail boxes should be placed on the right hand side of the mail carrier's route, so that they would not be open to the danger of accident from motor vehicles when travelling at high rates of speed at times when the mail carriers have to stop on the left side of the highway when delivering mail to the boxes on that side of the road.

The high prices of fodder during the last three years, Mr. Gordon claimed, has put many rural mail carriers at so great an expenditure that they had carried mails at a loss, which they could not stand.

Senator Blondin promised an immediate investigation, and upon a report being made, he would then give favorable consideration to the matters drawn to his attention.

HALF HOLIDAY AT THE CITY HALL

The City Hall staff, excepting the Tax Collector's Office and the Utilities Commission, got their first Thursday half-holiday to-day. This morning in the City Clerk's, City Treasurer's, and City Engineer's Offices there was considerable rejoicing over the summer freedom. Upstairs in the Assessor's and Sanitary Inspector's Offices the half-day was accepted with relish. The Tax Collector and the several girls getting out the tax bills had no respite, and Plumbing Inspector A. Metherel did not take the half-day, as the plumbers are not closed, and his services are in demand.

LET US HELP YOUR EYES

We do all that can be done in the way of proper glasses—do it carefully, conscientiously and reasonably. Never advise glasses unless a sure benefit will result. See W. H. Lacey, Optometrist, 410 George St

BIRTH

SHORTTS—To Mr. and Mrs. R. H. Shortts, Sunday, May 29, a son.

INDUCTION OF A NEW RECTOR AT ST. LUKE'S

REV. GEORGE J. BOUSFIELD INDUCTED LAST EVENING WITH IMPRESSIVE CEREMONIES.

MANY CLERGY PRESENT

With formal ceremony the induction of Rev. George J. Bonsfield, B.A., as Rector of St. Luke's Parish took place yesterday at 7.30 p.m., with a large number of the congregation present. The Rt. Rev. William D. Reeve, D.D., Assistant Bishop of the Diocese, officiated. Rev. R. C. Blagrave, Rector of St. John's Church, was Bishop's Chaplain. Other clergymen of the Deanery present in the chancel were: Rev. R. B. Grobb, of All Saints' Church; Rev. W. R. Courage, of St. George's Church; Canon F. J. Sawyer, of Cobourg, and Rev. George Bonsfield, Rector of St. Margaret's, Ottawa, father of the newly appointed clergyman. The preacher was Rev. Rural Dean Clarke, M.A., Rector of Campbellford.

Presented Keys.

The service was of the formal induction nature. Following the Bishop's charge to the Rector and the congregation, the church wardens, H. A. Perry and T. H. Adams, presented the keys of the church to Rev. Bonsfield, acting on the mandate of the Bishop. After the prayers and the reading of the mandate and the reading of the Bishop's license and a signed declaration of the Rector that he would abide by the Canons of the General Provincial and Diocesan Synods, the Rector was taken to the font by the Bishop and his Chaplain and to the prayer desk, lectern, pulpit and altar, where portions of Scripture were read and a short exposition of the various duties performed at these places was given by the Bishop and a response made to them by the newly inducted clergyman.

The Sermon.

Rev. Rural Dean Clarke preached from Paul's Epistles to the Ephesians, chapter 4, verses 11 and 12: "And he gave some, apostles; and some, prophets; and some, evangelists; and some, pastors and teachers. For the perfecting of the saints, for the work of the ministry, for the edifying of the body of Christ."

"A Good Mixer."

It was an impressive sermon for the occasion. Rev. Clarke spoke of what should constitute the true clergyman and destroyed the common ideas of the necessaries to a successful ministry. People, he said, generally believe a clergyman must be a good mixer, a good preacher and a good financier. If he has these qualities he must survive, they believe. Continuing, however, Rev. Clarke beautifully spoke of the dangers in putting too much emphasis upon these subtle qualifications, and he went on to speak of Paul's conception of the work of the Church as shown in the text and context. "The work of the Church," he said, "is to build up men and women from the isolation of selfishness into the unity of a Christian fellowship until God has perfectly expressed Himself in mankind. The ministers' part in this work is expressed in Christ's commission to St. Peter by the Lake of Galilee, after the miraculous catch of fishes."

Love For Christ.

"The ministers are pre-eminently shepherds and teachers, consequently the ideal priest must have, firstly, a great love for Christ, and, secondly, a love for his people such as the Eastern shepherd had for his sheep. The work of the minister is to tend and feed human souls with the truth of God."

In closing the eloquent sermon, Rev. Clarke referred to his association with Rev. Bonsfield at college fifteen or twenty years previously. He was a good athlete, a man who played the game with all his heart and soul, said Rev. Clarke. Besides his athletic honors, Rev. Bonsfield was given the signal honor of being elected by his fellow-students, the senior man of the university, an honor which showd their trust and affection for him.

Closed With Prayer.

The induction service closed with prayer, said by the Rector at the altar, and blessing by the Bishop. The church choir took part in the service in the accustomed manner.

A brief social time was spent in the Rectory after the service. The clergy and their wives, members of the parish executive and their wives and the choir were introduced to the Rt. Rev. William D. Reeve, and a very pleasant time was spent.

Previous Charges.

Rev. G. J. Bonsfield comes to Peterborough from Christ Church, Albion, N.Y. During his ministry he has had many charges, and has been a popular minister. While his father has been for many years

(Continued on page 7.)

Book of Hymns and Scripture Verses is Garfield's Last Gift

GIVES LITTLE BOOK TO WIFE, CONTAINING PENCILLED MESSAGE, EXPRESSING HOPE THAT IT WILL HELP HER WHEN DESPONDENT AS IT DID HIM—SIMILAR GIFT TO HIS MOTHER.

REV. GAETZ EXPLAINS BIBLE INCIDENT

(Aditional Garfield news on page 3. NOTE: Name of Garfield's brother-in-law is George Somers, not George Guy, as given in main story.)

(Special Despatch to The Examiner.)

WOODSTOCK, Ont., June 2. — The spirit of Norman Garfield during his last few hours on earth, were related by Rev. Mr. Gaetz, his spiritual advisor, in a specially accorded interview with the Examiner this morning. At 1030 o'clock in the presence of Messrs. Hubert and Claude Garfield, brothers of Norman Garfield, Rev. Mr. Gaetz showed the reporter two books which Garfield had read and which are now handed over to his mother, Mrs. Louisa Garfield, and his wife, Kitty. The first volume is "Daily Food," and the sub-title explains its contents: "A Promise and Scripture verse and a hymn for every day in the year." Inside the fly leaf of the book, Garfield pencilled his last message to his wife, which reads:

"My Darling Little Wife: This is my last gift to you. It is not of much money value but it has helped me, and if you ever get despondent or down hearted, just turn to the corresponding day in this book, and I feel sure it will comfort you and may be the means of our being reunited in the better world. God bless you, as a true and loving wife. I have only eight hours to live here but then I start in a real life. Good bye.—Norman."

Garfield pencilled this in the early hours of this morning.

"Prayers for To-day," by Samuel McComb, is the other book which his mother received. This book which was given to Garfield by Rev. Mr. Gaetz, has in writing on the fly leaf, done at 11 o'clock last night: "My Dear Old Mother: Just a little r emembrance. I have found comfort in this book and I hope that you will do the same. Rest assured mother I shall be waiting for you at the pearly gates, when God says to you 'Well done.' Good bye.—Norman."

The writing is fairly legible but done in a rough hand. The books will be taken to Toronto this afternoon by Mr. Gaetz and handed over to Mrs. Garfield and Kitty.

Rev. Mr. Gaetz also explained to the Examiner that he wished to have the incident regarding Garfield's Bible cleared up. The Bible was first given him by his brother Hubert, and also contained a lock of the hair of his wife, Kitty. When he escaped the Bible was taken from the cell, but on his return the Bible had gone and in its place he was given a different one. Consequently, Mr. Gaetz explaied, Garfield evidenced dissatisfaction at losing the first Bible and the lock of hair, and threw it up on the table disgustedly.

Early yesterday afternoon Garfield requested Sheriff McGhee that Mr. Gaetz remain with him during the night, and this was granted. Consequently Mr. Gaetz first visited him at 8:30 and remained until 10 o'clock, leaving for an hour, and then staying until midnight.

Mr. Gaetz again returned at 2:30 this morning and remained with Garfield until the execution. "He was happy when I returned at 2:30," said Mr. Gaetz to the Examiner, "and he chatted with me pleasantly and in the liveliest mood, with his peace made with God—happy in the consciousness that there was nothing between himself and his Maker."

"His belief was firm as he spoke to me. He placed his hand on the Bible and offered a prayer to God for Christ's sake, and forgiveness for it all. He did not fear the scaffold. He went to it unflinchingly as a soldier on parade manfully." Mr. Gaetz' voice here filled with emotion. "He chatted just as freely during the last few minutes as at any time I was with him, with every sign of composure and self possession. Garfield was the most remarkable man," continued Mr. Gaetz, "that my mind could conceive of. His heart was tender; his spirit was sweet and lovable, his courage and strength as a soldier on parade."

Rev. Mr. Gaetz then recounted that he had asked Garfield if the condemned man had anything to say to the public before he died. Garfield then declared: "I would say of course I never intended to take the life of the man who was killed, and it was not a case of deliberate murder." At an early hour this morning Garfield was asked if he had anything to say regarding his brother Denton who is now serving a 20 year term in Kingston. Garfield's reply was: "Denton will see Trixie to-day; he will see me also, and he can choose between us." Rev. Mr. Gaetz was particularly impressed with this last statement.

The farewell with his family, according to Mr. Gaetz was to be marvelled at. Claude Garfield in the course of the interview here remarked, "He told us all he loved us all and not to worry about him. He particularly requested us to look after his little wife."

This was at 5 o'clock this morning, half an hour before he was led to the scaffold.

"He was most affectionate," observed Mr. Gaetz, "and tender. He controlled himself and maintained self possesion. He asked them not to worry and do their best for his wife."

Hubert Garfield on behalf of the Garfield family, requested that all their friends be thanked for the interest manifested in his temporal comfort and on behalf of his spiritual welfare. Mr. Garfield especially thanked the officials of the Y.W.C.A. who so carefully cared for Kitty and Mrs. Garfield during their trying hours. "He had no words of criticism, no harsh thoughts, no words of censure," wee Mr. Gaetz' concluding words.

Rev. Mr. Gaetz emphatically declared that he was adverse to capital punishment, although he declined to enlarge further on his assertion. He characterized scafold's as "an instrument for such punishment as a relic of a semi-savage age, having no place in a Christian civilization."

WE HAVE WITH US TODAY

At the Empress: L. B. Hutchinson, C. W. Blackburn, J. P. Breen, E. J. Beatty, S. Phillips, J. B. Tamlin, G. Browne, G. W. Lyon, L. N. Vanstone, E. O. Ryan, B. Kay, C. Campbell, J. R. Church, Toronto, Jas. Birs, Brampton, R. G. Elmslie, J. C. Carte, Hamilton, M. L. Schloman, Montreal, J. C. Yule, Arnprior, C. Blackburn, Toronto, E. J. Laverdure, Ottawa, G. McCaffrey, J. E. O'Grady, Galt, Wm. Forbes, London, M. B. Wilson, J. Duncan, Galt, H. J. Townley, Fenelon Falls, H. Sturges, Montreal, C. H. Pump, W. Reddingham, E. H. Keyes, Tilsonburg, M. Jacobi, S. Peacock, Oshawa.

At the White House—L. F. Mayne, London, G. A. Barker, Kingston, H. Suggeen, R. B. Butler, J. K. Hall, Hamilton, M. Allen, Parry Sound, T. H. Brent, E. Oliver, J. H. Mackenzie, E. P. Ford, H. F. Schantz, Toronto, Wm. Wood and Miss Wood, Rochester, N.Y., N. S. Cox, Picton, Rev. R. Gascon, Chapleau, C. K. Bottum, Bobcaygeon, R. H. Houston, Jordan Sta., A. N. Buell, Brockville.

$250,000 Reward, Dead or Alive, Was Offered by the Turkish Government for "Colonel Thomas Lawrence"

(THE UNCROWNED KING OF ARABIA)

—You will hear all about him, and also about General Allenby, through an Illustrated Lecture by the famous Lecturer, Dr. Frederick Poole—given during the Chautauqua Series of Concerts and Lectures held here from JUNE 22ND TO JUNE 28TH.

UNEMPLOYMENT CAUSE IS LACK OF CONFIDENCE

SENATE COMMITTEE ASCRIBES SITUATION LARGELY TO LACK OF CONFIDENCE ON PART OF EMPLOYERS.

IS SLIGHTLY IMPROVING

OTTAWA, June 2. — (Canadian Press.)—The general want of confidence on the part of manufacturers, producers, middle-men and the consumer is at the base of unemployment situation in Canada, in the opinion of the Senate committee on unemployment, which has reported through its chairman, Senator J. A. McDonlad (Shediac). The committee presented to the Senate a summary of the evidence of witnesses representing bankers, manufacturers and working men of the Dominion and stated that it had not sufficient time to thoroughly investigate the situation and make a comprehensive report.

The evidence of F. A. Acland, Deputy Minister of Labor, showed two hundred thousand fewer men employed in April last than there were in January 1920. The worst situation in the last two years had been reached at the end of April and conditions had improved from that time. Vancouver and Toronto were stated to be the two cities which had fared the worst in regard to unemployment.

BUILD NEW SIDEWALK WHERE BADLY NEEDED

The Board of Works Department is constructing a new sidewalk on the east side of Park street just below the junction with Rubidge street. It swings some distance to the east of the present walk and when completed will be greatly appreciated by the citizens of the south-west ward. Representations were made to Ald. Whitehouse and City Engineer Parsons early this season, pointing out that the old sidewalk was lower than the road and that during the spring and in rainy weather it was deep in mud. The improvement is now in progress between Albert and Rink streets.

DIVISION COURT

The Division Court sittings for the County of Peterborough will be held on Monday, June 6, at 10.00 a.m., instead of Friday, June 3, 10.00 a.m.

2d-129-1783

At The Theatres

ALLEN— Herbert Bosworth in "His Own Law", a story of Love against Friendship.

REGENT—Tom Mix in "The Road Demon."

CAPITOL — The great comedy-drama, "Mickey", and a big three-people vaudeville act, "The Three Minstrel Girls."

STREET CAR NOTICE.

From May 3th0, 1921, during the summer season, the Round Trip Car will run each afternoon and evening.

Adults 10c — Children (up to 10 years of age) 5c. 3d-129-1769

RECITAL.

A SENIOR PIANO AND VOVAL RECITAL WILL BE GIVEN AT THE CONSERVATORY OF MUSIC HALL ON FRIDAY EVENING, JUNE 3RD, BY THE PUPILS OF MRS. GREENSLADE. SPLENDID TALENT. SILVER COLLECTION. 2d-28-2

MOONLIGHT EXCURSION.

UNDER AUSPICES OF L.O.J. L. NO. 457, ON TUESDAY EVENING, JUNE 7TH, PER STR. GENEVA. BOAT LEAVES GEORGE STREET WHARF AT 8 P.M. GOOD ORCHESTRA AND REFRESHMENT BOOTH. TICKETS 25 CTS. 1d-129-1805

NOTICE.

ANY PERSON BATHING OR SWIMMING IN OR OTHERWISE POLLUTING THE RIVER BETWEEN THE WATERWORKS DAM AND THE NASSAU DAM WILL BE PROSECUTED, ACCORDING TO LAW.

PETERBOROUGH UTILITIES COMMISSION.

6d-132-1770.

—A FEW HOUSES LEFT WE CAN SELL ON EASY TERMS— with Plumbing, situated in North, West, South, and East. See us at once, as these will not last long.

TAYLOR & HOWDEN

144 HUNTER STREET REAL ESTATE 'PHONE 1462

POULTRY AND EGGS

FOR SALE—YEARLING HENS S. C. White Leghorn Ferris, 265-300 laying strain. Cheap Tamlin Incubator, 100 size $25.00, Wisconsin Incubator 120 size $10.00; Brooder $5.00. All good as new. F. Holmes, 116 Hilliard street, 'Phone 1494W

FOR SALE—HEN HOUSE IN first class condition and well built. Apply 524 Bolivar street. 3d 130 913

MONEY TO LOAN.

We have funds to loan on Real Estate Security at the lowest rates. GORDON & O'BRIEN. Phone 219.

DENTISTRY.

DR. J. F. O'BRIEN, Dentist. Office, formerly occupied by Dr McKenty, No. 370 George street. Open evenings by appointment.

OSTEOPATHY.

DR. BRUCE E. MARSHALL—Osteopathic Physician. Office, 242 Hunter Street. Hours, 9 to 11, 2 to 4 p.m., 7 to 8 p.m. Telephone 116W.

DRS. WALMSLEY & SETTLE—Osteopathic Physicians Office in Sun Life Building, corner of Hunter and Water streets. Entrance, 124 Hunter street. Phone 649. Office hours, 9 a.m., to 6 p.m.

MEDICAL.

DR. BUCHANAN, F.R.C.S., Edinburgh, M.R.C., Eng., L.R.C.P., London. Eye, Ear, Nose and Throat Specialist. Hours: 9-11, 2-4 p.m., and 7-8 p.m. Phone 519 Office corner of Water and Murray Streets.

DR. E. E. HARVEY, silver Medalist, University of Toronto. Special attention to Diseases of Women and Children. Office hours, 1.30 to 6 p.m., 7 to 8 p.m. Phone 222. Office, 212 Brock street

BARRISTERS AND SOLICITORS.

GORDON & O'BRIEN—Barristers, Solicitors Notaries. Money to loan on easy terms. Special attention to Patents and Trade Marks. Phone 219. G. N. Gordon, J. A. O'Brien. Mr G. N. Gordon will be in his office every Saturday to meet clients from 9 till 5, and occasionally Monday mornings.

S. T. MEDD, Barrister, Solicitor, Notary. Office over the Dominion Bank, corner of George and Simcoe Streets. Telephone No. 22. Private funds to loan at current rates upon easy terms.

C. R. WIDDIFIELD, B.A., Barrister, etc., and Solicitor for the City of Peterboro. Money to loan. Office, over the Bank of Commerce. Phone 550.

PECK, KERR & McELDERRY, Barristers, Solicitors, and Notaries, Office, Water street, Peterboro. Money to loan at the lowest current rates of interest on easy terms of payment. E. A. Peck, F. D. Kerr, V. J. McElderry

O'CONNEL & CORKERY—Barristers Solicitors and Notaries. Money to loan at the lowest current rates of interest. Daniel O'Connell, John E. Corkery, Hunter street, two doors west of the Post Office.

DUMBLE & JOHNSTON—Barristers, Solicitors, etc. Office, over the Toronto Savings and Loan Company, George street. D. W. Dumble, K.C., W. Johnston.

A. E. DIXON, Barrister, Solicitor, etc. Office, corner Hunter and George streets. Entrance next to Madill's drug store.

HALL & HALL—Barristers, Solicitors, and Notaries Public. Hunter street, Peterborough, next to St. John's Church. Money to loan at the lowest rates of interest. E. H. D. Hall, Basil D. Hall.

MOORE & WEARING—Barristers and Solicitors, 403 Water street, opposite the Post Office. Money to loan at the lowest current rates of interest. Jos. Wearing, M.A.

R. R. HALL—Barrister, Solicitor, etc., Peterboro, Ont., Office corner of Hunter and Water streets, over the Canadian Bank of Commerce. Trust funds to loan on easy terms of payment.

JAMES FORDYCE STRICKLAND—Barrister, Solicitor, Notary Public. Money to loan. 124 Hunter street Peterboro. Phone 151.

ARCHITECTS.

W. & WALTER R. L. BLACKWELL—Architects. Office, Bank of Commerce Building, corner of Hunter and Water streets. Telephones, Office, 1300J, Residence, 1272.

W. H. BARRY—Architect. Plans prepared for Monumental, Commercial and Domestic Buildings. Office, 539 Gilmour street. Phone 557

Railway Time Tables

GRAND TRUNK RAILWAY.

(Corrected to Date.)

No. 96—8.10 a.m., for Port Hope and Toronto.
No. 95—8.20 a.m., for Lindsay, Blackwater Junction, Orillia, Midland, North Bay and Toronto.
No. 98—8.25 a.m., for Hastings, Campbellford, Belleville, and points on the Main Line east.
No. 371—8.30 a.m., for Lakefield.
No. 371—12.15 p.m., for Lakefield.
No. 92—12.04 p.m., for Lindsay, Port Hope, Toronto, Buffalo, making connection with International Limited, for London, Detroit and Chicago.
No 100—12.00 p.m. for Hastings, Campbellford and Belleville.
No. 95—5.40 p.m., for Lindsay, Orillia, Midland, North Bay and Toronto.
No. 94—9.10 p.m., for Port Hope, Montreal and Boston.
No. 99—8.19 p.m., for Lindsay.

CANADIAN PACIFIC RAILWAY.

(Corrected to Date.)

GOING EAST—
11.39 a.m.—Norwood, Havelock, Bonarlaw, Tweed, Perth, Smith's Falls, Kingston, Ottawa, Montreal and intermediate points daily. On Sunday this train proceeds east only as far as Havelock.
8.20 p.m.—Indian River, Norwood, Havelock, and Tweed. Daily except Sunday.
12.18 a.m.—Havelock, Tweed, Kingston, Perth Smith's Falls, Montreal, St. John, Boston and New York Daily except Saturday.
1.00 a.m.—Havelock, Tweed, Kingston Perth Smith's Falls and Ottawa. Daily.
GOING WEST—
4.16 a.m.—Myrtle, Toronto, Guelph, Goderich, Hamilton, Galt, Woodstock, St. Thomas, London, Chatham, Detroit, Chicago and New York. Daily.
5.03 a.m.—Toronto, (Yonge street), Owen Sound, Teeswater and intermediate points. Daily except Sunday.
7.35 a.m.—Toronto Hamilton, Brantford, Buffalo, Rochester, Boston, New York, Galt, Woodstock, London, Chatham, Detroit and intermediate points between Peterboro and Toronto. Daily, except Sunday.
9.35 a.m.—Bethany, Lindsay, Orillia, Port McNicoll and intermediate points. Daily except Sunday.
3.20 p.m.—Toronto, Hamilton, Brantford, Buffalo, New York, Guelph, Galt Woodstock, London, Windsor, Detroit, Chicago and intermediate points between Peterboro and Toronto. Daily.
6.50 p.m.—Lindsay, Toronto (Yonge Street), and intermediate points. Daily except Sunday.

CHILDREN'S AID SOCIETY of PETERBORO CITY AND COUNTY

For the Care of Neglected and Ill-Treated Children.

CHILDREN FOR ADOPTION.

G. W. POWELL,
Assistant Secretary and Inspector, 588 George street. Phone 1044W. Office Hours, 12 to 2 and 6 to 8 p.m.

HELP WANTED—Male

WANTED—FIRST CLASS TINsmith. Apply A. E. Micks, 212 Hunter street. 3d 129 899

SALESMAN—A SELF-RESPECTing salesman, whose ambition is beyond his present place, might find more congenial employment with us and at the same time double his income. We require a man of clean character; sound in mind and body of strong personality, who would appreciate a life's job with a fast growing concern where industry would be rewarded with far above average earnings, married man preferred. Apply J. A. Sollitt, 204 Barrie Building. 6d 129 1670

HOUSES, REAL ESTATE

FOR SALE — 7 ROOMED RED brick all modern house. 694 Water street. 3d-129-885.

FOR SALE—MODERN 7-ROOM house; central. Immediate possession. Apply Examiner for address. 3d 131 949

FOR SALE—BRICK HOUSE—SIX rooms, every convenience; cement cellar, furnace. Apply at the Examiner for address. 6d134 934

FOR SALE — WHITE BRICK medium sized house, light and toilet, near C.G.E. $2,500 cash. Terms $2800. Apply 338 Aylmer street. Immediate possession. 3d 131 925

FOR SALE — 6 ROOM RED brick house. All conveniences. Good garden. Very central. Apply Examiner for address. 3d 131 940

FOR SALE — 3 LOTS ON Prince street south side. Cheap for quick sale. Apply 92 Aylmer street 'Phone 1505J. 6d 131 855

FOR SALE—CHEAP 5 ROOMED house with good garden; 3 blocks west of Post Office on very easy terms. For particulars apply 293 Dalhousie or 'Phone 273J. 3d 131 1754

FOR SALE — BRICK HOUSE, rents for $35. per month. Terms to suit working man. $500 down balance arranged. This is a bargain. Apply Box 916 Examiner. d3 130 916

FOR SALE — 20 ACRES WELL fenced, 1 mile from city, kitchen garden and 12 acres in crop, good buildings, also stock and implements, round oak extension table, folding go-cart, parlor heater. Possession any time for particulars apply Box 846 Examiner. 6d 131 846

NOTICE

PUBLIC NOTICE
CHAIR CARVING DONE. 'phone 337J for price. 3d 130 919

PUBLIC NOTICE
ALL KINDS OF PAPER HANGing and painting done. J. A. Smith. 'Phone 1214J. 6d 131 867

NOTICE
FOR ALL KINDS OF TRUCKing, Express, etc. Call Warde Bros Telephone 1755W. House address 350 Aylmer street. 6d 134 1707

PUBLIC NOTICE
PAINTING AND PAPER HANGing done by M. J. McGann, 473 Water street, 'Phone 1477F 6d 133 917

NOTICE
SATURDAY AFTERNOON EXcursion to Wallace's Point and on to Rice Lake. Steamer Stoney Lake. A fine trip for you. 1.30 p.m. George street wharf. Adults 75 cents, children 50 cents. Salvation Army School. 3d 130 911

CAR WASHING
CARS LEFT WITH US WILL receive prompt attention. W. Chartren & W. cNoughton 268½ Charlotte 6D—109415

REMOVAL NOTICE
JOHN VICTOR OF DUNCAN & Victor, painter and paper-hanger has removed to 148 Hart avenue. New Phone No. 1763J 6d 120 1676

HOUSECLEANING DONE, CAR pets cleaned by electric vacuum upholstered furniture, hanging curtains mattresses, etc. Rates reasonable. 'Phone 1748W. 9d 136 905

WANTED

DOUBLE AND SINGLE ROOMS with board. 14 Murray street, (north end of Quaker Oats). 'Phone 1630W. 6d 130 842

WANTED — A MARRIED couple or young girl to room and board. Apply 283 Townsend Street city. 6d 133 921

WANTED TO BUY—A COUPLE of revolvinug ceiling fans with two or two and a half foot blades. Apply Examiner. 3d 130

WANTED —BY A YOUNG BUSiness man rooms. Centrally located. Apply Box 894 Examiner d3 129 894

WANTED — LIVE POULTRY Highest market prices paid. Apply 520 Elm street or 'Phone 771 and we will call. 26d 144 723

WANTED SECOND HAND Lakefield canoe cedar strip. State price Box 942 Examiner. 2d 130 942

Advertise in the Examiner

AUTOS FOR SALE

FOR SALE — FORD CAR IN first class condition. Cheap for quick sale. Apply 467 Elm Street. 3d 130 907

FOR SALE—FORD CAR. GOOD condition; several extras. New tires. Apply 704 George street. 2d 130

1 OLDSMOBILE 8, SEVEN PASsenger, brand new. Have had in stock three months; too large a car for our territory; will sell for Cost Price. This is a chance to save money in a big car. Terms if desired. Tweed Motor Sales. 3d 31 2 4 1721

SITUATIONS VACANT

AS WORKING HOUSEKEEPER for family of two. Apply Mrs. Morrow, Monaghan Road, head of King street or telephone 660. 3d 131 886

MAKE MONEY AT HOME—$15 to $60 paid weekly for your spare time writing showcards for us. No canvassing. We instruct and supply you with work West-Angus Showcard Service, 57K Colborne street., Toronto. dtf 730

FOR SALE

FOR SALE—HEIFER CALF, 3 months old. Apply 292 Woodbine avenue. 3d 130 918

FOR SALE—K AND W MOTOR boat magneto coil and water pump worked by engine K. F. Routley, 341 George street. 3d 131 947

FOR SALE—MRS. R. LEONARD has full line first quality switches and puffs, very reasonable. 298 Mark street. 'Phone 1207J. 6d 134 943

FOR SALE—A TROPIC RANGE Nearly new. Apply 204 Reid street 3d 131 938

FOR SALE — DINING ROOM TAble, buffet, cooking stove and cupboard. Apply 261 Lake Street. 3d131 931

FOR SALE — VICTOR GRAMAphone, with 38 records. Apply 50 Ware street. 3d151 935

FOR SALE — PIANO BOX (new) and crating for household effects. Apply between 5 and 6 p.m. at Apt. 6 Lundy Block. 3d 131 937

FOR SALE—SULKY REASONable; in good condition. Apply 310 Lewis street. 3d 130 022

FOR SALE — BEE KEEPERS outfit with hives. Apply 56 Hilliard street. d3 130 928

FOR SALE—ONE STEEL TIRed top buggy, in good repair. 169 Hunter street east. 3d 130 903

FOR SALE — TWO ROLLS roofing felt. Cost price. 'Phone 1003. 3d 129 883

FOR SALE—ELECTRIC FAN. Apply 617 George street. 3d 129 882

CORN FOR SALE—JOHN J. Howden Telephone 100W. 3d 129 1757

FOR SALE — ROLLER TOP desk solid oak and swivelled chair 'phone 855. 3d 131 888

FOR SALE— 16 FT MOTOR canoe, 3 h.p. guaranteed in good condition. Apply 342 Water street 2d 129 900

FOR SALE — A SINGER SEWing machine, brand new. A bedroom suite and etc. 'Phone 1392J 3d 130 920

FOR SALE — GASOLINE launch Gray Engine single cylinder length 18 feet. 'Phone 127 between 6 and 7 p.m. 3d 129 177-

FOR SALE—DELIVERY HORSE. Black's Meat Market, corner of George and Perry streets. 3d-129-1768

FOR SALE —A SOUND QUIET horse that a lady can drive and also a good worker weight, 1200 pounds Telephone 825J. 3d 130 901

FOR SALE—DETROIT VAPOR stove with oven in good condition. Apply Examiner for address. 3d 129 897

SPIRELLA MADE-TO-MEASure Corsets, Mrs. I. Magee, manager 247 Park street. 'Phone 56-1 s 3mos. 8506

FOR SALE—CABINET GRAMOphone, Sonora, almost new; with fifteen records. Bargain. 233 Princess street. 6d 132 887

FOR SALE—ONE FRESH COW 6 years, and one to freshen in a week, 3 years. No pasture. Apply S. Rendell, R. R. 8, Peterboro. 4d 131 1w 23 908

FOR SALE—DRY SLAB WOOD cut 12 inches, $5.00 per one horse load. 'Phone 1574W. 500 Gilchrist street. Prompt delivery. 26d 148 1631

FOR SALE OR TO RENT—POsession in fall, 20 acres garden and fruit farm. Good buildings, etc. Close to Peterboro. Apply Box No 1710 Examiner. 6d 130 1710

FOR SALE — A PURE BRED Hostein cow due to freshen, first of June. Apply Mrs. Chas. Whatley south of May's School. 6d 131 848

FOR SALE—5 fully paid shares of Peterborough Lock Company, Limited. These shares are offered for sale to close out an Estate. Apply to Box 1745 Examiner Office. 5d 130 1745

PRIVATE SALE — CONTENTS of house of late A. M. Brock, including valuable antique sideboard grandfather's clock, furniture, stoves, dishes, bedding, etc. Hours 3to 5 p.m. and 7 to 9 evenings. 571 Weller street. 3d 129 1750

H.P.LINDSAY AGENCY CO.

Insurance and Real Estate

392 Water Street

FOR RENT

TO RENT — THREE UNFURished rooms. Please apply Examiner for address. 3d 129 891

TO RENT — 2 UNFURNISHED rooms 328 Downie street. 3d 130 902

TO RENT — FURNISHED room with board 189 Romaine St. 3d 129 840

TO RENT — FURNISHED front bedroom with breakfast if desired also sitting room Central. Apply to Examiner for address. 3d 131 941

TO RENT—SMALL HOUSE. Apply Jas. Fitzgerald, 202 Braidwood avenue. 3d 131 924

FOR RENT—THREE FURNISHed rooms for light housekeeping Downstairs with separate entrance and verandah. Suitable for two adults. Apply 61 Robinson street, 'Phone 1037J. 3d 131 945

TO RENT — GOOD PASTURE for 35 or 40 head of cattle seven miles from city. Apply 348 Charlotte street. 3d 131 946

TO RENT — FURNISHED house with all conveniences in desirable locality. July to October Apply Examiner for address. d 3131 927

TO RENT—ONE LARGE ROOM with board, suitable for two, in residential part and very central. Apply 273 Rubidge. 6d 134 1705

TO RENT — FURNISHED house in good locality. Central. Modern in every respect. Reasonable to proper party. Possession at once. Apply Box 906 Examiner. d3 130 906

TO LET — TWO FURNISHED rooms or light housekeeping. Apply Examiner for address. 6d 130 1707

FOR RENT—HEATED OFFICE on George street. Immediate possession. Apply 437 George street

FOR RENT—HEATED ROOMS in Bank of Commerce Building Suitable for a bachelor. Apply 437 George street. dtf 3686

TO RENT OR FOR SALE—COTtage 4 blocks west of C.G.E. 293 Dalhousie or 'phone 273J. 6d 132 1781

FOR RENT—HEATED OFFICE in Bank of Commerce Building Immediate possession. Apply 437 George street tf 2801

TO RENT — MODERN HOUSE on Burnham street. Apply 586 Sherbrooke street. 5d 130 872

FURNISHED APARTMENT TO let. Very central. Call between 4 and 5. 'Phone 76 or Box 890 Examiner Office. 3d 129 890

TO RENT— TWO FURNISHED rooms for man and wife with use of laundry and gas for cooking. Apply Examiner for address. 3d 129 803

FOR RENT — FOUR LARGE large bright rooms with private balcony and lawn. All conveniences. North end. Apply Examiner for address. 3d 129 1760

HELP WANTED—Female

SALESLADY WANTED AT once. Apply at the "Leader" Shoe Store, 291 George St. 3d 129 1776

BANK REQUIRES SERVICES girl some experience on books and typewriter. Apply Box 930 Examiner. 3d 131 930

WANTED—A DINING ROOM girl and housemaid. Apply at Montgomery Hotel. 3d 131 1800

WANTED—A MAID FOR GENeral housework. Apply 565 Water street between 6 and 8 p.m. 3d 131 1802

SEWING MACHINE OPERATor. None but experienced operators need apply. J. J. Turner Sons, Ltd. d3 130 921

WANTED—WOMAN FOR KITchen and girl for dining room. Apply American Hotel. 3d 130 904

WANTED — A WOMAN FOR washing and cleaning. Apply 320 Frederick avenue. 3d 129 1779

WANTED—A GOOD GENERAL servant. Must be a good plain cook. Apply 580 Charlotte street. 3d 129

WANTED —A WOMAN TO ASsist Stewardess at the Golf Club. Apply to the Steward, 'Phone 437. 3d 130 1781

WANTED—A WOMAN WITHout children or an experienced girl as housekeeper for widower. Good home. Apply Examiner for address. 3d 130 838

FOR SALE

7-Roomed Brick House—Modern, with furnace, large lot. Centrally situated. As the owner is leaving the city he is anxious to dispose of this property, which is offered for sale at a very reasonable price.

7-Roomed Brick House—Modern, large lot with stable. Situated in the south end. Possession can be had June 1st, 1921. Is offered for sale at a reasonable price and on good terms.

For inspection and particulars, apply

J. T. O'CONNELL & CO., 136 Hunter Street W., Peterborough, Ont.

EXECUTORS' SALE OF CITY RESIDENCE

Intending purchasers of a good and convenient home would do well to bear in mind the date of auction sale of the A. E. Coulthard residence, 383 Park street north. Sale date Friday next, June 3rd, at 2:30 p.m., on the premises. This is a really good chance to secure a comfortable and, for the house-wife, an easily managed house, a fact to be appreciated these times. There will be a reserved bid. Inspection by arrangement with phone 732. 2d129 1747

AGENTS WANTED

AGENTS—BRAND NEW SELles—rubberized aprons and other household necessities ;big profits no competition. Write Anderson Manufacturing Co., London, Ont

LOST

LOST — A PERSIAN LAMB stole in city. Finder please return to Police Station. 3d 130 923

LOST—NEW ROUTE BOOK — Finder please return to the Peterboro Milk Products. 3d 131 929

LOST— COLLIE DOG ANSWers to name of Buster about a week ago. Person harbouring same please notify James Grisdale, 157 Dufferin or 'phone 731. 3d 131 1806

LOST — WALTHAM WATCH with Ackerman fob on Tuesday night. Finder please leave at Examiner. Reward 3d 131 944

LOST—BLACK BITCH PUP white nose and breast. Finder please communicate 241 George street. 3d 131 1796

LOST — LARGE BLACK AND tan bloodhound long ears and lump on side of jaw. Information appreciated anyone harboring same after this date will be prosecuted. Percy Blade, Peterboro. 'Phone 508W. 3d 120 1764

LOST — A MAN'S COAT OFF car on Mc Gill or Park street with G. W. V. A. pin and arch pin. Finder please leave at Examiner. 3d 131 1803

LOST—A PAIR EYE GLASSES in case on Saturday morning, May 28. Finder please leave at Examiner and receive reward. 3d 131 1702

LOST — A BLACK TRAVELLING bag containing ladies' clothing,between Brock, Lansdowne and Lock street, by way of George street. Finder please leave at the Examiner or phone 761. 1d129 933

BABY CARRIAGES, Etc.

FOR SALE—REED BABY CARriage in good condition; will sell cheap. Apply 257 Romaine street. 3d 129 881

BABY CARRIAGES
LARGE WHITE BABY CARriage in good condition for sale. Apply at 85 Aylmer street. 3d 129 880

FOR SALE — BABY'S GREY wicker buggy in good condition. A snap. Apply 26 Brown street. Monaghan Road. 3d 130 915

FOR SALE—A CREAM WICKER go-cart in good condition. Apply 206 Wescott. 3d 131 1804

FOR SALE — CREAM WICKER baby carriage, reversible handle. Apply 224 Perry street. 2d 130 1807

WORK WANTED

FURNACES CLEANED, CHIMneys or pipes. Apply 215 Carlisle. 'Phone 747W. 6d 129 826

MARRIED MAN REQUIRES work on dairy or mixed farm thoroughly experienced stock man. Apply Box 912 Examiner Office. 3d 130 912

WINDOW CLEANING—BLINDS put up, carpets cleaned, windows cleaned. Apply 215 Carlisle 'Phone 747W. 6d 129 827

We have received a Shipment of Nut and Stove Coal, which we will deliver direct from Cars, and so save you Cost of Unloading and Storing. Order at once if you wish to Save Money.

A Small Quantity of Kindling Wood left for Sale.

A. LOW & CO.

Temp. Office: 377 Bethune Street. 'Phone 697.

PAINTING

AUTOMOBILES AND CARRIAGES is my specialty. Experienced wookmanship guaranteed at reasonable Prices E M GREER., Cor. Charlotte and Aylmer Sts.

SUMMER WOOD

½ Cord 4ft. Hardwood $6.50
½ Cord 4ft. Mixed Wood, $5.00
½ Cord 4ft. Hemlock Slabs, ... $4.50
½ Cord 4ft. Pine Slabs $4.00

CUT SHORT.

½ Cord 12in. Hardwood.... $7.50
½ Cord 12in. Mixed Wood, $6.00
1 Load 12in. Hemlock Slabs $5.50
1 Load 12in. Pine Slabs.... $5.00
1 Load 12in. Cedar $4.00

H. H. DINSDALE

—'Phone 153—
Office and Yard:
191 CHARLOTTE STREET

261-140

$2800.00—Takes 6-Roomed Brick, toilet, sink, electricity. $600.00 down. Fully modern House with furnace. At a bargain.
$4500.00—7-Roomed Brick. Two blocks from George street on Charlotte street. Soon be business property.
$2400.00—6-Roomed Frame, toilet and sink, gas, electricity. Terms.

H. J. McCANNAN & CO., SIMCOE STREET.

PARTED 28 YEARS, AGED COUPLE REWED

Bridegroom 75 and Bride 72, Who Had Been Divorced, Reunited by Friend.

TRENTON, N.J., May 31. — An estrangement of twenty-eight years ended here Saturday for Mrs. Rachel Davis Wells Ellmore, of Philadelphia, 72 years old, and Henry Clay Wells, 75 years old, when they were remarried by the Rev. Charles P. Hughes, pastor of the Pilgrim Presbyterian Church, at the home of Mr. and Mrs. William Anderson, 518 Princeton Avenue.

James Simpson, of 1,244 Genesee Street, who was responsible for bringing the aged couple together only last Wednesday, was best man. Mrs. Anderson was bridesmaid. When the ceremony was ended the bridegroom kissed the bride with the same spirit with which one of 21 years might be expected to kiss a blushing bride of 20.

The first wedding of the couple took place in 1868 in Philadelphia. In 1896 there was a quarrel which Mr. Wells now admits he caused, and an uncontested divorce followed. Mrs. Wells then was married to George Ellmose of Philadelphia, and lived with him until his death six years later.

Mr. Wells recently told Mr. and Mrs. Anderson, who are active workers at the City Rescue Mission, of his love for his former wife and arrangements were made to bring the estranged couple together. This was accomplished last Wednesday and then followed a short courtship, the procuring of a marriage license and the wedding.

Friends of the aged couple tendered the "newly weds" a shower at the home of the Andersons.

FOR HIRE

FOR HIRE NEW SEVEN PASsenger McLaughlin 1921 modern for Sunday and holidays, Chrestewing's and pleasure driving. Telephone—1052J. P. J. Carroll. 26D—130—429

FOR HIRE—AUTO W. H. PEEL, 'Phone 1288J. 26d 154 926

SITUATIONS WANTED

WORK WANTED—LADY WISHes position as assistant book-keeper; experienced. Apply Examiner for address. 3d 130 1780

SITUATION WANTED — POSITION as janitor or trust, or any other kind of work. References. Apply 450 Mark. 6d 134 932

Catch On!

FOR SALE.

Seven-roomed Solid Red Brick House on Water street. All modern improvements. Deep lot. Price $4500

Five-Roomed House on Downie street. Good lot. Price $1800

500 down.

W. H. McILMOYLE CO.
354 Water St. Opposite Market
Phone 320J.

Cement Lime

Hard Wall Plaster — Plaster Paris
White Rock Finish — Mortar Colour
Plasterers' Hair — Plaster Board

FOR SALE BY

THOS. A. REHILL
210 WOLFE STREET
(Near C. P. R. Station)
PHONES: Office, 245; House, 665w

AN UNEQUALLED OPPORTUNITY

Never will you have a better chance of getting your Furniture re-upholstered as cheaply as now. We have received a fresh line of Sample Tapestries at the most reasonable prices. By giving us your work you get all the material used at wholesale price. We also manufacture Chesterfield Sets to order.

THE AMERICAN UPHOLSTERING CO'Y, 221 HUNTER STREET.
Phone 697. Nights and Holidays 398

2 HOUSES ON GILMOUR Street—for the Two, $5,650
1 House on Gilmour $7,000
1 House on Gilmour $3,600
1 House on Homewood $5,400
1 House on Homewood $6,000
1 House on London $1,400

By

T. WALKER & CO.
163 HUNTER STREET W.
'Phone 1002

FOR SALE

13-ROOM HOUSE, IN GOOD repair, electric light, gas, furnace, barn and lane. A bargain.

2 HOUSES IN EAST CITY, $2,500. Good repair.

1 8-ROOMED SOLID BRICK, large verandah, all conveniences; best view in city.

2 BEAUTIFUL LOTS ON HARVey street.

1 HOUSE AND STORE. THIS is a good chance for somebody to get in business. Good reason for selling.

ONE HUNDRED ACRES— Fifty cleared, balance good bush; could take two thousand cords of wood from it. Will exchange for city property or sell above at a bargain for quick sale.

B. B. MORDEN
242 DUBLIN STREET

Acme Taxi and Gasoline Station

We Deliver Gasoline or Tires etc. anywhere, anytime.
For service call 1774, day or night.

GRAY & SMITH
184 Charlotte Street

We do not want all the business; but would like yours.
90 d— 1)

Look up the

DeLaval Sign

344 Water St.

MILKERS, SEPARATORS AND Engine, also motor and Engine oils. The milker that pleases the cow also three second hand De Laval Cream Separators for sale.

W. J. Cox, Agent
Phone 1088J

EDWIN ELCOME
TAXIDERMIST,
692 Harvey Street, Peterboro, Ont.
HEADS, BIRDS, FISH, ETC.
Mounted Artistically and Permanently.

No other birds than Owls, Hawks, Crows can be mounted at this season, unless they are accompanied by the number of the Permit, or an affidavit made out before a Justice of the Peace, stating the nature of the accident which killed them.

RUSTIC BIRD HOUSES FOR SALE.

BARBEAU'S CARTAGE

All kinds of moving and carting by careful and experienced men. A new Motor Truck has been added to our equipment, which will enable us to give better service than ever to our patrons. Satisfaction guaranteed. No distance too far. New Furniture Van. Largest in the City. Household Effects moved with care.

A. BARBEAU

Reliable Auto Repairing

Thorough work on all cars guaranteed. Specialties carbureter and ignition.

GRIMISON & WYLIE.
Curling Rink, - Charlotte St.
'Phone 832.

THE Offices of this Company will be CLOSED on Thursday Afternoons during the months of June, July and August.

TORONTO SAVINGS & LOAN COMPANY
437 George Street, Peterborough

Office Hours— 9 a.m. to 4 p.m.
Saturdays— 9 a.m. to 5 p.m.

MAIL EDITION

The Evening Examiner

Use the Condensed Columns of The Examiner They Give Excellent Results.

PRICE THREE CENTS — PETERBOROUGH, THURSDAY, JUNE 2, 1921 — PRICE THREE CENTS

NORMAN CARFIELD HANGED AT WOODSTOCK

MURDERER OF BEN JOHNSON PAYS WITH HIS LIFE FOR HIS CRIME, SHOWING THE SAME COOL NERVE AS IN WHOLE CAREER

WALKED TO THE GALLOWS SMOKING A CIGARETTE, WHICH HE KEPT IN HIS MOUTH TO THE LAST, WHEN, SPEAKING HIS LAST WORDS, HE ASKED REV. GAETZ TO REMOVE IT.

DIED AT 5.40 IN PRESENCE OF FEW

Special despatch to the Examiner)

WOODSTOCK, Ont., June 2.—Showing the same cool nerve as he did when he hunted men for their money Norman Jerome Garfield of Toronto, went to his death at 5.40, standard time, when he was hanged in the jail. He paid with his life for the slaying of Ben Johnson, the Woodstock confectioner, who was shot down in his store on January 20, when the Garfield brothers attempted to hold him up.

Garfield walked on his last journey puffing away at a cigarette unconcernedly. He walked up on the scaffold with the cigarette in the corner of his mouth.

When Ellis was about to drop the black cap over his head, Garfield asked Mr. Gaetz to remove it, and he did.

He was only on the scaffold nine seconds when Executioner Ellis sprung the trap. The body was not taken down until 14 minutes later, when Dr .Andrew McKay, the jail-surgeon, stated that pulsation had ceased.

Ellis announced that Garfield's neck had been completely broken, and death had been instantaneous.

Garfield's brother Hubert of Detroit, and his brother Claude, and brother-in-law George Guy, both of Toronto, were with Garfield till five minutes before he was led from his cell. But they did not witness the execution. They stayed inside the main jail building.

The hanging took place in the east courtyard against a large shed.

Mrs. Garfield, the mother, Kitty, Garfield's wife, and Mrs. Eva Guy, his sister, went back to Toronto last night.

Garfield left his death cell at 5:35, after Ellis had handcuffed his wrists behind his back. He was flanked by his death watch guards, with Rev. Wilfred Gaetz, his spiritual advisor, and Sheriff McGhee leading the way. Walking as he smoked, Garfield appeared to be the coolest man in the party and walked with a steady stride. He came down the winding stairway (the same steps he came down when he escaped, with steadiness to the main floor, and then turned out into the yard, and walked to the shed.

Garfield was wearing his vest but no coat, and had his collar and tie on. He wore the boots that he came back from Georgetown in.

Mounted Scaffold without Hesitation.

As he entered the dark shed and looked at the scaffold, Garfield never faltered and ascended the steps to the scaffold without any hesitation. He stood directly beneath the noose and Ellis moved him over a little to correctly adjust the noose. During these brief seconds, Garfield never uttered a word. As Ellis was adjusting the trap he asked Rev. Mr. Gaetz to repeat the Lord's prayer.

Mr. Gaetz started off slowly, "Our Father who art in heaven, hallowed be Thy——" when Ellis sprang the trap and Garfield vanished.

Mr. Gaetz with wonderful self control continued to repeat the prayer till he finished it.

"It seems an unceremonious way to rush a man into the presence of his Maker," the reporter said to Rev. Mr. Gaetz afterwards, and Mr. Gaetz commented that it seemed to be a poor system as a preventive to suppress crime and make the old world better.

"Take that out of my mouth," were the last words of Norman Garfield as he stood awaiting the fall of the death trap by Executioner Ellis, his hands held tightly by the pinion straps at his back.

Garfield stoicly stood erect blowing smoke as it curled upward toward his eyes, and as it burned nearer his lips, he made the request to Rev. Mr. Gaetz, who stood near by on the platform, by Executioner Ellis. Rev. Mr. Gaetz reached upward, took the cigarette from his lips and flung it away.

Ate Breakfast Cooly.

The coolness with which Garfield went to his death is marvelled at by those who witnessed the affair. His breakfast consisted of toast, tea and preserved fruit, and was taken to him at a quarter to five, by Jailer James Clarke. Rev. Mr. Gaetz who had been with him all the night, watched him eat. After he had finished it, he continued smoking.

His brothers arrived about five o'clock, were immediately shown to his cell, and remained with him until five minutes before the execution. Garfield then lay down on his bed until the arrival of Sheriff McGhee, shortly after 5:30.

"We are all ready now," were the words of the Sheriff, accompanied by Executioner Ellis.

Garfield arose from his bed, stood erect while Ellis placed the straps about his wrists. The cigarette remained in his lips. He was then moved into the corridor, surrounded by his three death watch guards, in the presence of the Sheriff, Mr. Gaetz, and Executioner Ellis. No words were passed by any of the group, while downstairs in another room were closeted the twelve coroner's jury.

"Ready," was the only word, and it came from Ellis.

Garfield continued his march to the scaffold, out of the corridor and down the winding stairs which had carried him to freedom a week ago, led by Sheriff McGhee, and in turn the prisoner, Rev. Mr. Gaetz, Executioner Ellis, and Dr. McKay.

No one spoke during the walk, through the kitchen, and out into the jail courtyard. They left his cell at 22 minutes to 6, and were on the death platform at 20 minutes to 6.

His Coolness Marvelled At.

Nine seconds elapsed before Executioner Ellis moved the trap, and the body was cut down by the executioner in fourteen minutes, a normal time for a hanging, it is stated officially.

Garfield never moved, not even a twitch, after the trap was sprung. He wore trousers, an ordinary cotton shirt, vest, and boots.

This is one comment from a man who has witnessed more hangings than any other person in Canada: "He went so unconcerned that it is almost unbelievable a man could meet his death in the state he was in, and without a tremour. He showed a tremendous amount of self-control."

Nine persons witnessed the hanging: Executioner Ellis, Sheriff McGhee, Dr. McKay, Coroner McKay, Rev. Mr. Gaetz, one press representative, and three guards. He walked seven steps up to the scaffold.

Garfield weighed 185 pounds, stood 6 feet, and took a drop of 6 feet 3½ inches. He was given an injection of morphine by the jail physician in view of his extreme pallor.

Eleventh Execution This Year.

The execution of Garfield is the eleventh performed in Canada by Executioner Arthur Ellis this year. He is one in a number of over four hundred performed by Ellis during his many years of executions in Canada and England. His previous execution was two weeks ago tomorrow, at Sudbury, when Antoine Delepo was hanged.

Executioner Ellis leaves Woodstock this afternoon for Toronto, and then on to British Columiba, where, in two weeks' time, five men will be hanged on one day in New Westminster.

No Unseemly Curiosity.

No unseemly curiosity was shown by the people of Woodstock. Not a sign of life was visible in the houses facing on the jail square as the sun came up. Sheriff McGhee had been careful to spread the information that the execution would take place far later than it did. Not more than fifty people, principally from the country, by automobile, scanned the jail walls morbidly expecting to see the uprights and the bar of the scaffold above the wall, but not from any high point of vantage could they see a trace. In the comments heard, everybody especially noticed this, comparing it favourably with the crowds when Birchall was hanged.

Executioner Ellis left the Oxford Hotel, accompanied by a few reporters, at 4.30 a.m., crossing Dundas Street, and along Graham Street to the jail, amid a glad chorus of birds, of which the glad flutings of the robins were the predominating notes. On the bowling green beside the southern jail wall, between the Court House and the back gate, dozens of robins, their red breasts brightly contrasting with the green dew-moistened grass, were pulling up the early worms. Then the big automobile hearse belonging to Paul & Bedford suddenly appeared at five o'clock. It crept slowly along the cinder road outside the back wall to the entrance arch. The big gates swung open, and it disappeared into the court yard, as they almost silently closed.

In a hushed silence everybody suddenly pointed to a pigeon that arose from the central cupola of the jail, circling over it in the early sunlight as if it were going to light on the round, galvanized iron ball on roof. Somebody connected it symbolically with the prisoner and peace. The bird wheeled and flew away towards the east. What was going on in the court yard must have frightened it from its ledge. For a few minutes later a dull thud was heard. Some of the newspaper men hauled out their watches. It was exactly twenty minutes to six.

Fifteen minutes later the gates opened, and the jury, followed by the two doctors, then at an interval Chief of Police Moore, and the Sheriff, last of all, walked across the cinder path by which the Garfields had been brought from the jail during the trial to the back court house door, and passed in to deliberate.

Mr. Ellis had come out by the front entrance at the same time, and went directly to his room at the hotel.

Later on, the gates opened for the last time, and the hearse took the body to the undertaking parlours here.

Rev. Mr. Gaetz accompanied the two brothers and the brother-in-law, of whom Norman was very fond, on the Grand Trunk train which left at 10.08.

Heart-rending Farewell

The farewell of his mother and wife who have stood by Garfield from the start—and his sister, Eva—yesterday afternoon, is said to be the most heart-rending in the history of Oxford County Jail. In his whole life, said one of the guards, he had never witnessed such a scene. He was overcome, too.

"It was worse than the scenes I saw in France," the guard commented, while Sheriff McGhee said it was something he hopes never to witness again.

Coming back from the jail to the Y.W.C.A. Mrs. Garfield was seen to be weeping and had to be supported by her daughter and son. Kitty, who said goodbye and later refused to ride back to the hotel in a taxi and was a pitable sight as she walked along crying hysterically held up by her brother-in-law. The strict regulations that were imposed on Garfield after his recapture were relaxed yesterday and he was allowed out of his cell into the corridor where he chatted with his relatives. Altogether he smoked over a hundred cigarettes in twelve hours during the day.

Outside the jail last night a large crowd watched a soccer game in the park. The cheers and happy voices could be heard in strange contrast to Garfield's last few hours on earth.

BASEBALL SCORES

National.

First game—
Philadelphia 2 8 1
Ring and Braggy.
New York 9 8 1
Ryan and Smith.

Brooklyn 5 9 1
Ruether and Miller.
Boston 4 8 3
Watson and O'Neill.

Chicago 2 8 1
Martin & Daly.
Pittsburg 4 12 1
Glazner & Schmidt.

St. Louis 10 16 1
Haines & Diboefer.
Cinti.. .. ..4 12 1
Rixey and Hargraves .. ..

2nd game
Philadelphia 3 3 3
Smith and Peters.
New York 8 12 3
Benton and Smith.

American

New York 7 9 2
Mays and Schang.
Washington 8 12 1
Johnson and Gharrity.

12st Boston 6 10 0
Jones and Walters.
Philadelphia 3 7 1
Perry and Perkins.

2nd game.
Boston 2 11 1
Bush and Ruel.
Philadelphia 3 8 2
oRmmell and Perkins.

International

Buffalo 4 7 1
Heitman and Bengough
Toronto 3 9 1
Winters and Devine.

Baltimore 6 12 2
Ogden and Egan
Jersey City 3 7 0
Tecar and Freitag

Rochester, ...13 12 0
Wisner and Hargraves
Syracuse.... ....3 11 8
Olson and Prediger

Reading 2 5 3
Fisher and Cotter.
Newark.. ....5 7 1
Singleton and Withrow

SIR SAM HUGHES IS GREATLY IMPROVED

OTTAWA, June 2.—(Canadian Press). — Sir Sam Hughes has held his own against another set-back this week. The condition of his blood, which has been the principal cause of anxiety from the first, is wonderfully improved, both transfusion operations having been quite successful. While he is not yet able to get up, much is hoped for within the next three or four days in progress toward recovery.

BIGGEST LOAN EVER BY ONT.

MAY HAVE TO FLOAT IT IN NEW YORK BECAUSE OF HOME MONEY MARKET'S CONDITION

TORONTO, June 2.—(Canadian Press). — Within the next two or three weeks Hon. Peter Smith, Provincial Treasurer, will go into the money markets for one of the biggest loans the Province has ever had to make. It is estimated that from twenty to twenty-two million dollars will be needed to carry the administration for the balance of the Provincial year, which ends on October 31, and in view of the ease with which the Treasurer disposed of the last loan, he is confident that the needed money will be secured at a favorable price. Since the home money market has not entirely absorbed the last loan, and City of Toronto Bonds are making a bid for funds, Hon. Mr. Smith intimated yesterday that he would probably find it necessary to go to New York for the big loan. The great bulk of the funds to be secured by the big loan will be used for Hydro-Electric purposes.

ONTARIO ROAD POLICY UNDER FIRE, COMMONS

HOUSE TALKS FOR THREE HOURS OF "THE ROADS THAT BIGGS BUILT" AND CRITICIZES EXTRAVAGANCE.

SAY HE SHOWS FAVOR

OTTAWA, June 2.—(Canadian Press).—For three hours last night the House talked on "the roads that Biggs built" by Hon. F. C. Biggs, Minister of Public Works and Highways for Ontario. It was a discussion charged with severe criticism of Mr. Biggs' highways policy in Ontario with counter claims from the Opposition that the Dominion Government, in granting Federal assistance to highways, was partially responsible for any extravagancy. Two Government members in the ardour of their attacks burst into rhime.

Gordon Wilson, of Wentworth, who led the charge, parodying Tennyson, pictured Mr. Biggs with, "Roads to the right of him, roads to the left of him, roads on all sides of him."

Among charges made against Mr. Biggs were those of extravagance, that the roads were not being distributed across the Province, but that expenditure was being centralized in the district surrounding the farm of Mr. Biggs and his relatives. Dr. Clark, of Red Deer, argued that the attacks on Mr. Biggs were equally attacks on the highways policy of the Minister of Railways. Hon. Dr. Reid, Minister of Railways, observed that the Federal Government had so far paid out very little of its forty per cent. share of the cost of the roads. A careful check would be maintained. There was no need for the Dominion to share in any undue expenditure. The vote under discussion, one of fifty-three thousand to pay for the organization and payment of the staff of the Commissioner of Highways, was passed and the House again took up the Grand Trunk loan.

CHARLES WILL TRY A GAIN FOR THRONE

BERLIN, June 2.—(Canadian Press).—Charles, formerly Emperor of Austria and King of Hungary, has notified the Swiss Government of his intention to withdraw parole he has given that Government and to leave Switzerland because he proposes to repeat the attempt to regain the Hungarian Throne which he made last March. His new effort will be made in the middle of next August, it is reported from various good sources.

HE BOUGHT WATER AT PRICE OF WHISKEY?

Port Hope Guide: A well-known resident of Cobourg has a grievance against the Government liquor vendor in Toronto. He sent for a bottle of Scotch whiskey, with the usual price, and received a bottle a few days later. The liquor was 49.2 per cent. under proof, instead of only 20 per cent. The customer complained to the vendor and he at first blamed the express company, but when it was pointed out the vendor's stamp was intact, they promised an investigation and adjustment. Buying water at whiskey prices is not a paying business, and, further, the vendor should know with the wide experience of those Cobourg chaps, that it would be impossible to fool them in the proof strength of whiskey.

PROBABILITIES.

Moderate easterly winds and fine; stationery or somewhat higher temperature.

CHURCH UNION IS ADVOCATED BY MODERATOR

PROF. BALLANTYNE, RETIRING, SAYS THE TIDE SWINGING TOWARD UNION AND PRESBYTERIANS MUST RIDE THE TIDE.

RALPH CONNOR IS HEAD

TORONTO, June 2. — Canadian Press. — At the opening of the 48th annual session of the Presbyterian General Assembly, which was held last night at St. James' Square Church, it was freely admitted that the one big problem which will come before the convention is the question of church union, and some slight indication of the feeling of higher officials with regard to this was thrown out in the address of the retiring Moderator, Professor James Ballantyne of Knox College, who in a very carefully worded message, left the impression that the time had come when the Presbyterian church of Canada must swing in with the popular tide within certain limitations, and that the church cannot afford to set any lower ideal of unity for itself than it is expecting from the League of Nations in world wide affairs. The message of Professor Ballantyne, together with the election of Rev. C. W. Gordon, who is none other than Ralph Connor, one of Canada's leading novelists, as Moderator for the coming year was the feature of the opening exercises.

In approaching the question of church unity, Professor Ballantyne pointed out that the tide is flowing in that direction and that unless the

(Continued on page 6.)

McLAUGHLIN

McLAUGHLIN

"Canada's Standard Car"

Present Lines of new Master Six and Light Six series will be continued in the 1922 season.

Beginning June 1st, the new series and prices will be as follows:
F. O. B. Oshawa, Ont.

Master Sixes:	OLD PRICE	NEW PRICE
Model 22-44 Three Passenger Roadster, Cord Tires	$2550.00	$2215.00
Model 22-45 Five Passenger Touring, Cord Tires	2550.00	2245.00
Model 22-45R Five Passenger Touring, Fibre Tires	2345.00	2070.00
Model 22-46 Three Passenger Coupe, Cord Tires	3405.00	2995.00
Model 22-47 Five Passenger Sedan, Cord Tires	3920.00	3445.00
Model 22-48 Four Passenger Coupe, Cord Tires	4000.00	3345.00
Model 22-49 Seven Passenger Touring, Cord Tires	2895.00	2595.00
Model 22-50 Seven Passenger Sedan, Cord Tires	4350.00	3795.00
Light Sixes:		
Model 22-62 Roadster	1895.00	1615.00
Model 22-63 Five Passenger Touring	1895.00	1650.00
Model 22-62 Coupe, Three Passenger	2640.00	2390.00
Model 22-63 Sedan, Five Passenger	2685.00	2435.00

SALES TAX EXTRA

A. BROWN & CO.

383 Water Street - - - - - - Phone 126

Evening Examiner

PHONES—Editorial, 1601. Business Office, 1600. Private Branch Exchange to all Departments.

The Examiner is a Member of the Audit Bureau of Circulation.

The Daily Examiner, published every lawful evening by The Peterborough Examiner, Limited. Office, 419 George Street.

The Weekly Examiner, published Thursday Morning.

Daily Examiner by mail, $4.00 per year.

The subscription price of The Daily Examiner is $6.00 per annum; that of The Weekly Examiner, $1.50.

U. S. REPRESENTATIVES

Special U. S. Representatives, W. H. Stockwell, 629 People's Gas Building, Chicago, Ill. New York—Chas. F. Miller, 225 Fifth Avenue. Advertising rates on application.

R. M. GLOVER, Managing Director.

THURSDAY, JUNE 2, 1921

THE PRESIDENT'S MESSAGE.

The message sent by President Harding to the British people in connection with the unveiling of busts of George Washington in St. Paul's Cathedral, in the Town Hall at Liverpool and at Sulgrave Manor, the ancestral home of the Washington family, was a renewed pledge on behalf of the American people of friendship for Great Britain. The President's references to the common inheritance of the two nations in language, institutions, customs and sympathies and to the common elevation of those ideals of liberty, humanity and enlightenment, which have ever been the inspiration of both, will be appreciated by every citizen of the Empire, although they contain little comfort for the German-Americans and the other British-hating elements in the United States whose favourite amusement is attempting to twist the tail of the British lion—at a safe distance. President Harding's message is the real voice of America.

THE NEW SOCIETY.

Whether or not any actual benefits will arrive from the formation of a League of Nations' Society in Canada, at least no fault can be found with the objects of the new organization, or with the ideals that were responsible for its springing into life. Its first aim is to promote international peace, and there can't be too much of that kind of thing. Next in the list is the furnishing of information about the League of Nations and its principles, organizations and its work. Of the need of such an educational campaign there is little doubt. The inner workings of the League of Nations are a complete mystery to the average Canadian. The new Society aims, too, at fostering "mutual understanding, good-will and habits of co-operation between Canada and other countries." All these are commendable objects; how they are to be accomplished, however, is not so easily seen. The Society is officered by well-known Canadians who deserve credit at least for an effort to arouse public interest in the big problems of to-day.

SHOULD BE CENTRALIZED.

The circumstances surrounding the Garfield case supply a convincing argument in favour of having all sentences of capital punishment carried out at Kingston Penitentiary, instead of in the county jails. Immediately a prisoner has been convicted of murder he should be removed to the Penitentiary, where it is a much simpler matter to guard him and where the chances of escape would be reduced to a minimum. The expense and anxiety involved in taking care of a condemned murderer in the average county jail are in themselves sufficient reason for warranting a change in the system. At the same time much of the morbid curiosity that an execution causes would be done away with if hangings were centralized at the Penitentiary. The effect of the carrying out of the death sentence in a community like Woodstock is unhealthy and depressing. There is no logical reason why the whole terrible proceedings should not be held in the Provincial Penitentiary, and undoubtedly public opinion is strongly in favour of a change in the present law.

THE WAR MEMORIAL.

The splendid contribution of $1,500 from the Trustees of the regimental fund of the 57th Regiment towards the amount required for the erection of a war memorial in Peterborough should arouse fresh interest in this movement and result in a new impetus being given to the campaign. The city of Peterborough, whose young men gave her an enviable record from a recruiting standpoint, has been very slow in honouring the memory of the men who gave up their lives in the World War. Many smaller communities have already discharged part at least of their obligation to the unreturning brave by the erection of handsome monuments, and in other towns and cities memorial projects are well under way. Peterborough cannot allow it to be said of her that while her sons were among the first to go and, in proportion to population, were greater in numbers than those of nearly every centre in Canada, she was among the last to recognize her duty in the matter of honouring those citizens who made the supreme sacrifice in the struggle against Prussianism. The handsome sum contributed by the old 57th should be the means of filling the citizens with a fresh resolve that Peterborough must speedily erect a fitting memorial.

THE GERMANS AND THE BLACK WATCH.

Judged by Anglo-Saxon standards, the German is a pusillanimous individual. No proper estimate of his conduct or probable prophesy as to his future course can be arrived at without taking this little peculiarity of his into account. His pusillanimity was never better exposed than durng the last days of the war. Who imagines, had a British army stood where Ludendorff's forces did, that they would have so completely and irrecoverably collapsed under the hammering of the well-nigh exhausted Allies? But the logical German reasoned that the war was lost, and that there was no sense in him getting killed for nothing.

Then his abandonment of his Kaiser was another example of congenital pusillanimity. He was all for his Kaiser when the Kaiser policy looked like winning. Mr. William Hohenzollern would have been raised forever to the German Valhalla if he and his coterie had been able to "put it over." But when his cause failed, the Kaiser had to fly for his life from the very bosom of his own army. Under similar circumstances misfortune would only have made a British monarch more popular.

To-day the Germans are fawning on the Black Watch. Presumably the Black Watch can neither prevent nor appreciate it. **The Black Watch is entering Silesia—not to fight the battles of Germany—but to see that justice is done to all concerned** and that the Treaty of Versailles is not treated as "a scrap of paper" by any nation under the sun. Still because it happens to be injustice to local Germans which the Black Watch seeks to prevent, the Germans hail their recent enemies with a welcome that is just a trifle nauseating.

* * * *

We call attention to this quality in the German character—not for the sake of making a point against a beaten and sufficiently disliked enemy—but in order to throw into relief a feature of the European situation which makes Germany dangerous in a way that is seldom considered. We cannot calculate upon Germany acting in the way that we would act under similar conditions. She has her own code of ethics and standards of behavior. She is an exceedingly "practical politician" when it comes to playing the game to win. **Germany will not spend an hour nursing national hatred or sulking over defeat.** She might very easily go to war again to recover coal fields or iron deposits, but any such issue as "Alsace-Lorraine" would never set up the impassable and unforgettable barrier between her and the nation holding her "Alsace" that it did in the case of sentimental France. She has forgotten already, we imagine, the names of the Allies who brought her to ruin. She would join enthusiastically with any one of them to-morrow to gain an immediate material advantage.—Montreal Star.

EDITORIAL NOTES.

Canada spends more in chewing gum each year than she does in protecting her forests, according to an official statement.

With the holidays near at hand, the swimming season opened and a circus billed, the small boy's cup of joy is filled to over-flowing.

The Meighen Government preaches the doctrine of buying in Canada, but purchases clocks from the United States for the House of Commons.

The last car of 5,000,000 manufactured by the Ford Company is to be placed in a museum. But why only this one?

The most startling news from the camp of the rival fighters is that Carpentier has torn his trousers. Not being Charlie Chaplin's famous pair, who cares?

The Scottish footballers, having claimed more expense money, we expect some sarcastic Englishman to remark that the team is a typically Scottish outfit.

Several thousand motion-picture workers are said to be poverty-stricken in California. Some of them will soon have to register for real, rather than reel, work.

WISE AND OTHERWISE

In one town the doctors have agreed not to issue prescriptions for liquor except for patients who are sick in bed. Looks like a combine with the mattress manufacturers.

She— Suppose I didn't dress as well as I do now, would you love me just the same.

He—Certainly, dear. Why, that's as much as to say I won't care for you after we're married.

Three or four decades from now it will be safe to say of any great man that the favorite expression of his youth was "I wanna nice tream tone."

"When some men get to flirting around with women they remind me of a fool dog that lives on my street," said the Crusty Bachelor. "This dog has been run over by an automobile at least four times, but every time he hears the toot of a horn he's right out on the road again waiting for another bumping"

A man who had made a fortune was speaking to a body of students. "All my success," he said, "all my tremendous financial prestige, I owe to one thing alone— pluck, pluck, pluck."

He made an impressive pause, which gave one student a chance to ask: "Yes, sir; but how are we to find the right people to pluck?"

The demand for professional talent was demonstrated recently in a lakeshore town when a woman in a court case suddenly exclaimed, "If this lying continues I'll have to get a lawyer."

Signs on Quebec roads inform motorists that the province has gone dry. Wonder whether these will be heeded any more than the "Dangerous Curve Ahead" warnings.

"This—ub-glub—spaghetti is awfully lob-glob—slippery stuff," complained a customer in a rapid-fire beanery.

"Aw, don't try to eat it with your knife," Heloise, the hash-slinger, replied briskly, "Ketch it by the tail and reel it in."

ACREAGE OF POTATOES REDUCED THIS YEAR

PRESENT LOW PRICES DISCOURAGES PLANTING—FALL WHEAT GENERALLY IS LOOKING FAIR.

The following is a summary of reports made by the Agricultural Representatives to the Ontario Department of Agriculture:

Recent showers with warmer weather have been pushing along growth in a wonderful way in both field and orchard.

Sweet clover especially has made remarkable growth. Victoria reports some fields as standing nearly two feet in height. Essex reports that some has already been cut for hay. In many counties the cattle are pasturing upon it. Corn and roots are now being put in in a satisfactory manner. The drought until a few days ago had made the ground practically unfit for this work. A fair acreage of potatoes has been planted but the general areas will be much smaller than of last year as the present prices are discouraging.

Fall wheat generally is looking fair, although perhaps somewhat short in staik, and the clover fields have greatly picked up with the recent rains.

Halton reports that the cabbage root maggot is very prevalent and that much injury has already been done.

Norfolk states that a few crates of the first local picking of strawberries were shipped during the latter part of the week, bringing 40c a box, and that they will be on the market more generally next week.

Prince Edward says "Last year considerable more farm produce was canned by the factories than there was a market for, and as a consequence the acreage is being reduced this year."

Peterboro reports that heavy horses appear to be gaining more popularity as there are some sales made at exceptionally good prices.

Cattle appear to be doing well on the grass, both for beef and milk. Only a few beef animals are moving to market as the prices are not inviting. Lambton says that some of the drovers would like to take a chance of exporting cattle if shipping space could be arranged.

Simcoe states that fresh dairy cows are selling at from $75 to $110.

The supply of milk is unusually full for the time of year—practically in mid-June condition.

Brant says: "The dairy industry has received a severe blow in this county owing to the extremely low prices being offered for milk. One prominent dairyman is feeding the milk to his pigs, while it is reported that others are putting calves on the cows rather than milk them and sell at $1.25 a cwt."

The price of cheese has tumbled greatly during the past few weeks. Frontenac reports sales on the board at 15 1-8c and Prescott and Russ. 1 goes still lower, namely 15c a lb.

Hogs have been selling at from $8.30 to $8.75 a cwt. Little pigs now bring from $8 to $10 a pair.

Lenox and Addington quotes a local egg dealer as saying that it would be a good thing to observe a "rooster day," and have all the surplus eggs in the country marketed, which would do away with the fertile eggs that cause so much loss on the market.

Dufferin states that a larger extent of repairing is being done to farm property this season than for some years.

LOCAL MARKETS

GRAIN.		
Fall wheat, bush	$1 50	
Marquis wheat, bush	1 45	
Spring wheat, bush	1 40	
Bran, wholesale	31 25	
Shorts, wholesale	33 25	
Peas, bush	1 75	
Pastry flour, wholesale	5 00	
Bread flour, wholesale	5 25	
Bread flour, retail	5 50	
Flour, retail	5 75	
Oats	40	
Barley, per bush	70	
Buckwheat	70	
VEGETABLES.		
Turnips, peck	20	
Potatoes, wholesale	25	
Potatoes, bag	40	60
Potatoes, peck	20	25
New potatoes, peck	80	
Beets, peck	25	30
New beets, bunch	10	20
Parsnips, peck	30	35
Celery	15	30
Lettuce	05	
New cabbage, pound	10	
Beans, bush	4 00	
String beans, lb	40	
Onions, 4 to 6 lbs. for	25	
Tomatoes, lb	30	40
Cucumbers	15	25
Horse radish, bunch	10	
Endive, lb	50	
Artichokes, each	25	
Artichokes, each	25	
Green peppers, each	15	
Head lettuce	10	25
Sweet potatoes, lb	15	
Onions, peck	40	
Onions, bag	1 50	
Carrots, peck	30	
Carrots, new, bunch	10	20
Cooking onions, lb	05	
Bermuda onions, lb	15	
Radishes	10	
Parsley	05	
Egg plant	40	50
Spinach, lb	20	
Asparagus, bunch	15	25
HIDES AND WOOL.		
Cow hides, heavy	05	
Cow hides, light	05	
Horse hides	2 00	2 50
Calf skins, veal	15	
Calf skins, kips	12	
Sheep skins	50	70
Lamb skins	40	55
Fine wool	15	
Medium wool	12	
Coarse wool	08	
DAIRY PRODUCTS.		
Creamery butter	30	35
Dairy butter, lb	32	
Oleomargarine	35	
Eggs, wholesale	24	28
Eggs, retail	30	33
Shortening, lb	16	19
Lard, per lb	19	25
Cheese, lb	38	40
New Cheese	25	40
FRUIT.		
Bananas, dozen	40	60
Navel seedless oranges, doz	25	
Florida oranges, dozen	30	60
Lemons, dozen	30	80
Grapefruit 3 and 4 for	25	
Grapefruit, large, each	20	
Cocoanuts	15	
Apples, peck	50	1 00
Ben Davis, bbl	5 00	
B.C. apples, box	4 25	4 50
Smyrna figs, per lb	30	
Cooking figs, lb	18	
Dates, lb	18	
Mixed nuts	30	
trawberries, pint box	25	35
Strawberries, quart box	50	55
Pineapples	25	40
FISH.		
Steak cod, lb	15	
Salmon snacks, lb	15	
Salmon snacks, lb	35	
Pink Salmon	18	
Oysters, quart	1 50	
Oysters, each	05	
HAY.		
Hay, ton	27 00	
Hay, baled	36 00	
MEATS.		
Geese	40	
Veal, lb	20	40
Beef, lb	10	40
Chicken, lb	40	45
Live hogs	8 10	
Dressed hogs	18 00	
Lamb	35	40
Bacon	55	65
Pork	25	40
Mutton	10	35
Sausages	20	24
HONEY.		
Comb honey, lb	30	40
White clover honey, lb	28	30
Honey, buckwheat lb	23	26
WOOD.		
Mixed wood, cut, cord	13 00	
Hardwood cut split cord	15 00	17 00

War Bond Coupons Cashed Free

The Merchants Bank will cash all War Loan coupons or interest cheques when due, on presentation, without making any charge whatever for the service. If you have not a Savings Account, why not use your interest money to open one with this Bank?

THE MERCHANTS BANK OF CANADA

Head Office: Montreal. Established 1864.

PETERBORO BRANCH, - - C. S. CUMMER, Manager.

Sub-Agency at Fraserville open Mondays and Thurdays.

A lump of camphor placed near silverware that is not in use will prevent it from tarnishing.

The self-made man at least relieves Providence of the responsibility.

THE ELECTRIC REPAIR SHOP

for Household Appliances, Bells, Table Lamps

Electric Irons, Toasters, Vacuum Cleaners, Hot Plates, Cords, Heaters, and all Electric Devices used around the house repaired.

You may probably have some Electric Device laid aside which, if repaired, would give you the service it did when you first got it. Send it to us, or we will call and get it.

SERVICE GUARANTEED PRICES REASONABLE

MOTOR WORK A SPECIALTY

ASH & HOLMES

ELECTRICAL CONTRACTORS 282 GEORGE STREET

STOP

and think for a moment what your loss would be should Fire destroy your buildings, business, home or contents.

Without ***Fire Insurance*** your loss is a total one.

With ***Fire Insurance*** you suffer no loss whatever—and a few dollars a year gives you this protection. All branches of Insurance represented.

See us about policy to-day.

Davis-Thompson Co., Ltd.

Insurance and General Agency

433 George Street, - - Peterborough, Ont.

PILES Do not suffer another day with Itching, Bleeding, or Protruding Piles. No surgical operation required. Dr. Chase's Ointment will relieve you at once and afford lasting benefit. 60c. a box; all dealers, or Edmanson, Bates & Co., Limited, Toronto. Sample Box free if you mention this paper and enclose 2c. stamp to pay postage.

MAXWELL

Business and Professional men find in the good Maxwell not only a sound investment, but quick, sure, comfortable transportation at very low cost.

Maxwell Motor Co. of Canada, Limited, Windsor, Ont.

Touring Car - $1185 Coupe - $2050
Roadster - - 1185 Sedan - 2200

All prices f.o.b. Windsor, subject to current Government Tax

Gillespie Garage, 378 Aylmer Street
Phone 950

The Good Maxwell

A Floor Varnish That Stands Rough and Scuff

Lowe's Durable is one of the few floor varnishes made especially for floors —one of the few that fully fulfills its purpose.

It is heavy in body, covers thoroughly and gives complete protection to the floor. Dries hard, but will not crack even though the wood is dented. And it is easy to apply—does not drag on the brush.

Durable Floor Varnish does not have that cheap "shiny" look, but gives a deep, rich gloss effect.

It is tough and elastic enough to stand wear and tear. It does not mar white.

Water—boiling hot or freezing cold—does not affect it. It is a varnish we recommend for your floors. It is made just for that purpose.

The F. R. J. MacPherson Co. Ltd.
George Street

962

LOVE!

By KATHERINE MOORE

LEONARD SEEKS TO AVOID ME.

Chapter 65.

Leonard's and my relationship took another turn for the worse. After Dorothy went home he made a point of trying to avoid me. He never came home now to dinner. I would be in bed, but seldom asleep, when his key finally jingled in the lock.

In the morning he would be up unusually early and finished with breakfast before I got down stairs.

When we did meet and were forced to speak to each other about necessary things, he was gruff and cold. But most of the time hw eas taciturn and cruelly distant.

I was not so stupid and my heart so dulled but that I could analyze his actions. The good and bad in him were in deadly combat. The bad was strong and was pulling him from me. But the best in him told him it would be a sacrilege to go near to or to touch that which his love had injured. That which love makes dear it also makes sacred.

This was the wall of gruffness and silence which he now stayed behind. He could not break through or come to me and tell me everything. And I could not help him to do so. With the super-sensitiveness of a woman's feelings I helped to build the wall between us.

During these terrible days I tried to arrive at some solution. I tried to think of what I had better do. I wondered if I had better go away somewhere, but I knew absence would not separate me rom him. Nothing could really ever separate me from him. It was more than will or purpose—it was my life to stay.

Duty did not enter into my feelings. It was not my duty to Leonard that held me to him; it was my love. My love forbade me to do anything else.

If I had not loved my husband so deeply I don't know what I might have done. So perhaps I did not deserve much credit, after all.

If love could be so strong and hold your devotion to another in spite of all things, then what might the absence of love cause one to do? Was there love on my side and absence of love on Leonard's? Even the intu tion of a woman cannot bridge the chasm of this fine point of difference between the code of a man and woman's sense of right and wrong—between love and absence of love.

It is a terrible sorrow—the sorrow of women who have wished to be first in the love of the men they love. They only ask for what they give. Can any man ever know? Does a man realize what it means to a woman when a principle of love is involved? Does he dream what it means to woman to sacrifice herself as men often require them to do?

And Leonard was growing thin and ghastly white because of all this.

"Won't you take better care of yourself?" I begged him compassionately. It pained my heart terribly to see him looking so badly. "Please! Leonard," I begged, breaking my reserve and catching at his arm as he tri d to brush past me without speak ng.

But if my pleading touched him at all, it only showed by a deepening of the lines of pain around his mouth. He did not answer me—perhaps he could not.

And because he didn't answer I was not hurt. My experience with pain did not include such trivial wounds.

For a long time after the front door had closed behind him I stood there again t the wall and stared into space.

My life was an empty void—a huge vacuum. Inside everything was dead and had been removed. I could only wait and wait for the pressure from outside to increase, to grow stronger, and stronger. When the pressure became too great the explosion would come. The vacuum would break and that would be the end of everything. All I had now was the thin shell around the void.

It would be better ended. With the break would end the pressure.

Tomorrow—I Case Darning—and Leonard Buys Socks.

Make Up Your Mind to preserve your health—your best asset for making life successful. Good digestion is all-important. The best way to insure it is

To Take Beecham's Pills. When the digestive organs fail, nutrition is interfered with; blood is tainted, nerves suffer, headaches and minor ailments multiply. A reliable cleansing, corrective agent that acts quickly and with highly satisfactory results is

BEECHAM'S PILLS Sold everywhere in Canada. In Boxes, 25c., 50c.

Largest Sale of any Medicine in the World.

30 CENTS HOUR FOR ROAD WORK IN DOURO

Council Appropriates $2,500 For Expenditure on Township Roads.

DOURO, June 2.—Douro Township Council met in monthly session on Monday, May 30th, with all the members present.

Moved by R. Maloney and J. Leahy, that the Reeve and Clerk certify to The Examiner printing account, with power to order payment. Carried.

Moved by G. Graham, seconded by W. Quinlan, that $75 be granted as prize money for the Douro School Fair, the Treasurer to pay same to Mr. McRae of Norwood on the day of the Fair. Carried.

Wages Fixed.

Moved by R. Maloney, seconded by J. Leahy, that Michael McKeiver be appointed Township Road Superintendent at a salary of $4 per day of 10 hours, with power to authorize all payments in accordance with the provisions of By-law No. 900. The wages for a man and team to be at the rate of 60c per hour and for a man 30c per hour. Carried.

Township Roads.

By-law No. 900, appropriating $2,500 for expenditure on township roads, in accordance with the provisions of the Ontario Highway Act, and By-law No. 901, appointing Michael McKeiver Township Road Superintendent, were passed.

Accounts Passed.

The following accounts were passed:

William Condon, salary as Assessor and postage, $82; Clerk, postage, $5; James Sweeney, overcharge of dog tax in 1920, $2; P. G. Towns, postage, 1919 and 1920, $21, and overcharge of statute labor in 1920, $3.20; Thompson Braden, grant to Lakefield Agriculture Society, $30; E. M. Elliott, grant towards reconstructing Curtis Bridge, $150; Samuel O'Brien, damages to plow in 1920, $7.50.

Council adjourned, to meet at the call of the Reeve.

THIS WILL INTEREST STOMACH SUFFERERS

Says Indigestion comes from an Excess of Hydrochloric acid.

A well-known authority states that stomach trouble and indigestion are nearly always due to acidity—acid stomach—and not, as most folks believe, from a lack of digestive juices. He states that an excess of hydrochloric acid in the stomach retards digestion and starts food fermentation, then our meals sour like garbage in a can, forming acid fluids and gases which inflate the stomach like a toy balloon We then get that heavy, lumpy feeling in the chest, we eructate sour food, belch gas, or have heartburn, flatulence, waterbrash, or nausea.

He tells us to lay aside all digestive aids and instead, get from any pharmacy four ounces of Jad Salts and take a tablespoonful in a glass of water before breakfast while it is effervescing, and furthermore, to continue this for one week. While relief follows the first dose, it is important it neutralize he acidity, remove the gas-making mass, start the liver, stimulate the kidneys and thus promote a free flow of pure digestive juices.

Jad Salts is inexpensive and is made from the acid of grapes and lemon juice, combined with Ltha and sodum phosphate. This harmless salts is used by thouand of people for stomach trouble with excellent results.

FALL WHEAT MAY BE LIGHT

RECENT RAINFALL HAS HELPED THE CROPS.

With periodical rainfalls the spring crops have been hurried along and farmers to-day advised the Examiner that the spring grains were looking unusually well. The ground is now well moistened and with abundant sunshine the next week should see a continuance of fast growth, they say. Just as the spring crops look so fine, the fall wheat and clover look quite as bad, at least this is true about Lakefield, said the farmer the Examiner was talking to. However, throughout practically all the country the fall wheat is below the average and the crop will be light. Peas, the farmers say, have grown extremely fast and unusual lengths of stalk are reported from various sections of the country.

EAST EMILY HAPPENINGS

EAST EMILY, June 2—Mrs. Bert Davis and daughter Luceille of Omemee, were visiting at her parents, Mr. and Mrs. Joseph Lowes, the past week.

Mr. Ira Switzer and sister Cora were visiting at their sisters, Mrs. Connel's last week.

Mr. Eugene Switzer and sister were to Lindsay last week on business.

Mr. Cecil Casey is erecting a new kitchen. Mr. I. Guthrie is doing the carpenter work.

A lot of friends from the district attended the funeral of the late Mr. J. McNeiven.

Mrs. T. Carrol and daughter Marion were visitors to Peterboro on Saturday.

His many friends and neighbours are sorry to learn that Mr. Ross Boate is in Nichols hospital where he went under a serious operation on Monday.

Mrs. Ira Rehill and Mrs. Stanley Sluggit were visitors at the home of Mr. and Mrs. Walter Moncrief's last Friday.

Mrs. I. Sherin was a visitor at the home of Mr. G. Switzer.

Miss Maud Finnie of Peterboro at Mr. and Mrs. Walter Moncrief's.

Mr. Henry Deyell last a valuable cow on Monday.

Mr. and Mrs. Geo. Lowes were visitors to Peterboro on Saturday.

HAPPENINGS IN NORWOOD

VISITORS TO THE VILLAGE—SCHOOL REPORTS.

NORWOOD, June 2.—Mrs. B. W. Squire, Regent of the local Chapter of the I.O.D.E., went to Toronto on Tuesday to attend the twenty-first convention of the Imperial Daughters of the Empire, and the National Chapter of Canada.

Mrs. Squire is the delegate from this Chapter.

Mrs. Blewett, of Peterborough, was a guest on Tuesday at the home of Mr. and Mrs. H. Harper.

Mrs. J. Logan spent the past few days in Toronto.

Mr. and Mrs. Ballard of Mount Eagle Valley, are guests of the latter's mother, Mrs. B. Moffatt.

Dr. Woodruff was in town on Tuesday and intends locating in Norwood.

Mr. J. B. Pearce has rented rooms in the Pearce block to Lawyer N. A. McColl, of Toronto, who intends to open up an office next week.

Mr. Eggerdon and family have rented part of the double house near the C.P.R. station.

Mr. Smillie has resigned his position as principal of the Public school.

Mr. and Mrs. W. Buchanan were in Peterborough on Monday.

The first half holiday of the season was observed by all the business people on Wednesday afternoon.

Cooperage Business.

Representatives of the National Cooperage Co., of Canada, were in town this week to see about the establishment of a branch in Norwood, which is under consideration.

Norwood U.F.O. baseball team will play Havelock team in Havelock on June 3rd.

Norwood baseball team played a league game in Keene on Wednesday night.

Public School Report.

The Norwood Public school pupils who got honours (75 p.c. and over) during the month of May, are:

Primary—(B Class)—May Webster, Mary Townshend, Jack Stewart, Harry Vanderberg, Irene Jones, Wilfrid Bongard, Sidney Buck and Georgina Beavis equal.

A Class—Lily Rogers, Willie Noble, Mona Innes, Thelma Livingstone, Lyle Rogers, Lena Rogers, Gertrude Goodyear, Alton Beavis, Warden Rathwell, Ethel Fife.

First Book—Mary Finlay, Greta Jones, Elizabeth Thompson, Lulu Bongard, Thelma Davis, Kenneth Tedford, Elsie Girven, Verna Murphy, Everett Greaves, Lilian Parker, Hubert Carbrey.

Jr. II— Maud Bongard, Blanche Baker, Johnny Buck.

Sr. II — George Rusaw, Ruby Jones, Roderick Webb, Irene Garlick, Deema Ferguson, Bernard O'Keefe, Madeline Ferguson, Earl Hamblin, Kathleen Tharby.

Jr. III—Frances Puffer.

Sr. III— Viola Rusaw, Mervyn Baptie, Edna Killingbeek, Keith Innes, Berenice Baker and Francis Wildman equal, Bertina Beavis and Jack Minore equal.

Jr. IV—Gordon Fry, Gerald Baker, Gordon Rathwell, Kathleen O'Keefe.

Sr. IV—Rhoda Frost.

School Reports.

Report for S.S. No. 9, Asphodel, for May. Names in order of merit:

Sr. IV—Eleanor Stinson, Delphine Allen.

Jr. IV—Barclay McGee, Gertrude Buck, Maxwell Scott.

III—Donna Leeper, Russel Buck, Flora Leeper, Josephine McGee, Edna Richardson*, Frances Buck, Leo Waters.

II—Roy Scott, Marie Metcafe, Gladys McGee, Helen McGee, Edward Waters, Alma McGee, Leslie McGee*, Jessie Fleming*, Joseph Waters.

I—Mildred Buck, Edith Brown, Marvyn Preston, George Richardson*, Frederick O'Grady, Angeline Scott, Marjorie Thompson, Flora Leeper*, Louis Preston, Edward O'Grady*.

Sr. Pr.— Florence Scott, Daniel Waters, Eva Fleming.

Jr. Pr.—Winnifred Metcalfe, Marguerite McGee, Elden McGee, Cyril Waters, Teresa O'Grady*.

*Absent most of the time.

Average attendance 34.

Report for S. S. No. 1, Belmont for May.

Jr. IV—Verna Elliott, Evan Gardner, Florence Burgess, Arthur Hubbel.

Jr. III—Viola Menzies.

Sr. II—Ward Burgess, Albert Elliott, Geo. Ellis, Jessie Cross.

Sr. I—Eva McNeely, Lulu Elliott, Annie Buchanan, Margaret Burgess.

Sr. Pr.—Doreen McMullen, Gordon Ellis.

Jr. Pr.—Annie Elliott, Reggie McQuige, Alex. Buchanan, Leaffie Rogers, Hazezl Rogers.

N. GRAHAM, Teacher.

LITTLE BUSINESS FOR COURT OF REVISION.

Properties Having Changed Hands Were Re-Assessed to New Owners

DOURO, June 2. — Douro Township Council met as a Court of Revision on Monday, May 30, at 10 a. m., with Mr. Graham in the chair.

No formal appeals against assessments were to hand, but on motion of Messrs. Coughlin and Moloney, the following properties having changed hands since their assessments were fixed, were re-assessed in the names of the present owners:

The west part of east half of lot 3, concession 3, and west half of lot 3, concession 3, assessed to Edward Gooley and Joseph Garvey, as tenant and owner respectively.

The east half of lot 5, concession 6, assessed to John Moher, as owner, in lieu of William Barry.

The east half of lot 6, concession 6, assessed to James Walsh, in lieu of Wm. Barry.

The west half of lot 1, concession 6, assessed to Robert Heffernan, in lieu of Jos. P. Leahy.

The west half of lot 5, concession 6, assessed to John P. Leahy, in lieu of William Barry.

The west half of lot 15, concession 4, assessed to Jas. Moher, as owner.

Lot 7, concession 10, assessed to William and Lorne Braden, with Michael E. Leahy assessed as the householder.

Robert Allan and John H. Leahy assessed as part II. voters for lot 16, concession 7.

Lot 5, plan 15, concession 11, assessed to John Mahoney, and Walter Windsor's name struck from the roll.

The assessment roll was confirmed and court adjourned.

Whichever you choose it will be the *BEST* you ever tasted.

"SALADA"

8891

BLACK TEA Rich, Satisfying Flavour. From the finest gardens.

MIXED TEA Just enough green tea to make the blend delicious.

GREEN TEA A Revelation in Green Tea. Pure, translucent and so Flavory.

SAYS U. S. CROPS ROT BECAUSE OF CAPITALISTS.

RIGA, June 2. — (Associated Press.)To the hungry millions of Moscow and Russia generally, William D. Haywood, Secretary-Treasurer of the Industrial Workers of the World, who recently fled from the United States to Russia, through a two-coloumn interview seriously printed by the Pravda, pictures the United States as a place where the yields of potato fields, apple orchards, rich plantations and other full crops are deliberately allowed to rot because of "a capitalistic conspiracy to hold up prices and starve the workingman into submission."

America, says Haywood, is passing through its greatest economic crisis, due to "the vast conspiracy of a group of capitalists against the working class as a whole."

"From all sides in America," he adds, "one can be easily convinced that the capitalists of the United States, who are the owners of the land and industrial undertakings, are as ready to destroy the workmen for their own benefit as to destroy na-

ENGLAND-HOLLAND SERVICE

LONDON, May .—(By Canadian Press.)—The Royal Dutch Air Service Company, (a state-wide concern) has commenced operating a luxurious airplane service between Croydon (near London), England, and Dutch cities. These flying "pullmans" provide softly cushioned armchairs with writing tables for each passenger, and the interiors of the cars are fitted with satinwood panels, mirrors, etc. The arrangements include one departure each day from Croydon at 10 a.m., halting at Rotterdam for 15 minutes, and continuing to Amsterdam. The fare from Croydon to Amsterdam is 10 pound, 10 shilling sterling. Between the latter place and Copenhagen air connections are provided. The through fare to Copenhagen is 36 pounds, 6 shillings sterling.

How to tell when your Battery has a Glass Arm

Get that examination NOW!

THE battery graveyard is filled with batteries that died before their time. Their owners either neglected them, or prescribed the wrong medicine.

Don't take that responsibility on yourself when there are Prest-O-Lite Service Stations everywhere you drive, equipped for and experienced in battery life-extension.

That's the Prest-O-Lite Service Station's job, no matter what make of battery you now have. If a little distilled water is all your battery needs, distilled water is what you'll get.

We won't try to sell you a new battery until your present battery is actually dead and ready for the soft music. When you do need a new battery, you'll be glad to know that Prest-O-Lite is back to pre-war prices and that an allowance will be made on your old battery. Get that examination now.

A. FISHER, 186 Charlotte Street
Phone 1262

Prest-O-Lite BATTERY SERVICE

Pull up where you see this sign

Prest-O-Lite Storage Battery

Uses less than one four-hundredth of its power-reserve for a single start—and the generator quickly replaces that.

PB-21-5D

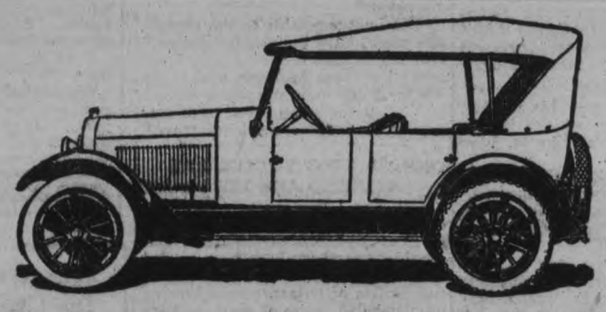

Not the Motor Alone Makes the Chalmers a Great Car

The Chalmers motor is a good motor. But it is not the motor alone that makes the Chalmers the wonderful car it is. Rather, it is the fundamental soundness and goodness of the entire construction. Without doubt, the thing that gives Chalmers' owners their greatest satisfaction is the smallness of the repair and replacement bills.

Long Periods of Continuous Service

Their cars run for long periods without shop attention. They save money. They miss the inconvenience of having the car laid up.

Much of this is naturally due to the general mechanical excellence of the Chalmers. Much again to the principle of the Chalmers motor.

Pre-Heated Fuel Improves Performance

Pre-heating the fuel, as the Chalmers does by means of the hot-spot, accomplishes complete combustion in the cylinders. This results in more power from less gasoline. Smoothness of running is increased. Acceleration is quicker. Ordinary engine troubles are avoided.

There is no doubt in our minds that the Chalmers is a wonderful car. Nor in the minds of Chalmers' owners.

We suggest that you check Chalmers' upkeep and performance records.

Chalmers Motor Co. of Canada, Limited, Windsor, Ont.

5-Pass. Touring Car	$2395	Sport Car	$2840
Roadster	2395	Coupe	3645
7-Pass. Touring Car	2645	Sedan	3840

All Prices f.o.b. Windsor, subject to current Government Tax.

GILLESPIE GARAGE
378 AYLMER STREET PHONE 950

CHALMERS

Sun Life's Jubilee Year

1871, an Idea—
1921, a World-wide Institution!

Fifty years of service to the assuring public.
Fifty years of progressive methods.
Fifty years of fair dealing.

For information as to Policies, communicate with THE SUN LIFE ASSURANCE COMPANY OF CANADA, 402 Water Street, Peterborough, Ont.

W. H. HILL

'Phone 14 MANAGER, CENTRAL ONTARIO.

WAR VETERANS PELT C. B. WHITE, THE WIFE BEATER, OUT OF TOWN

VEGETABLES AND STONES THROWN AT EX-PREACHER WHEN HE GOES TO MARLBORO IN AUTO—CITIZENS HOOT AND JEER—FULL DETAILS OF HIS TARRING AND FEATHERING—THE WIFE'S STORY.

MARLBORO, N. Y., June 2.—Fuller details of the tarring and feathering of Charles Bouck White, self-styled pastor of the "Church of the Social Revolution," for ill-treating his young French wife, together with subsequent happenings to this champion of social unrest at the hands of irate loyal Americans, may serve as an object lesson to those in this country who are preaching revolution—social and political—with a view to undermining the American constitution. When White chose Memorial Day to drive down to this town, following his punishment on Monday night, he found the tree-lined streets just filling with veterans of American wars preparing to do honor to the men who had died for the flag, and White was hooted out of the village.

Fleeing in his flivver at top speed the pastor of the "Church of the Social Revolution" was pelted with decayed vegetables, tin cans and stones, thrown to the accompaniment of catcalls and yells from ex-soldiers and civilians alike.

At 9 o'clock in the morning, having driven the three miles from his shack on the mountainside, White put on the brakes in front of the village cobbler's. On his way down he had passed the Marlboro Mountain House where William McElrath, the proprietor, is sheltering Mrs. Andree Emilie Simon White, the radical preacher's 20-year-old French bride, who has sued for annulment of her marriage.

The cobbler's shop is on the main street. Up and down blue-coated soldiers of Antietam and Gettysburg were sauntering, awaiting the signal to fall in back of those who fought in Flanders or in Cuba.

Groups Form as White Arrives.

The arrival of the man accused of beating his young wife, whom the whole countryside seems to hate because he is rated "not a real American," was noted at once.

Groups formed, and as White went into the shop a party of small boys became possessed of New York newspapers telling of the tar and feathering episode and of the girl wife's story of cruelty.

When White emerged with his usual self-confident smile and a pair of mended shoes, he found his car plastered with the newspapers, the headlines out. He threw the shoes into the machine and laughingly removed the posters. While he was doing this a Civil War veteran shouted something at him—something about the flag.

Then from all angles came a barrage. Potatoes and even bunches of asparagus whistled around the disciple of revolt. He disregarded the attack until one well-directed tuber took his hat off. Then he hastily climbed into his machine and went off as speedily as his antique conveyance would permit.

With his departure, however, the resentment against him increased rather than diminished. To-day the residents of Marlboro, judging from their conversation, are not sure that "enough has been done to him," and there appeared to be reason to expect that the solitary man on the mountainside might be the target for further punishment.

Further Details.

While White was attempting to ignore the angry mood of his neighbors in the belief that he would be able to "talk them out of their attitude," further details concerning the visitation of Monday night were disclosed, also the first interview with Mrs. White, who said the radical leader had proposed marriage to her three days after he obtained an impromptu introduction in the streets of the Paris Latin qurter.

When the party of twelve Marlboro men appeared in front of White's home, equipped with a can of tar and a bag of feathers, they did not make their capture easily. White, according to an ex-soldier who admitted being in the party, put up a hard fight. He succeeded in knocking down one of the visitors and, said this man, it was necessary "to tap him on the head with the butt of an automatic."

After the whips had been used and the tar, and feathers had been applied, the raiders carried their victim down to Orange Lake, eight miles west of Newburgh. There they took him from the automobile and ducked him twice. Thence the autoists proceeded to a lonely road—"where the chance for a lift would be less"—and turned him loose to walk the thirteen miles home.

Bride Tells of Her Romance.

The news of this walk through the empty, forsaken back roads, clad only in the tar and feathers, appeared to please Mrs. White more than anything else in the punishment of her husband. She literally beamed to-day when she was told of the affair.

"Ah, it was coming to him," she said through an interpreter. "My marriage to him was not a dream—it was a nightmare. Shall I tell you of myself and him? Well, I was born on Nov. 21, 1900, in the Latin Quarter of Paris. When I was 6 years old we moved to Rheims, where my mother, Mrs. Pauline Simon, had been born. We lived there until 1916, when the German push brought the Krupp guns to our gate.

"Our home was ruined by the shell-fire and my father, who had been rich up to then, lost all he had. We were forced to become refugees and we finally made our way back to the Latin Quarter of Paris. I was entered as a student in the Lycee d'Enelon as a student of chemistry. Studying and living the life of any young girl, I grew up.

"On Feb. 1, 1921, there was a Mardi Gras festival in our neighborhood. It was a time of great festivity and everybody was in the streets. A friend of mine, a Mrs. Carman Levy, and I were walking down a crowded street. I was near the Palais Royale. A man accidentally jostled me in passing. He stopped, tipped his hat and was profuse in his apologies. He engaged in conversation with Mrs. Levy about the festival and then she introduced me.

White Visits Her Home.

"It was Mr. White, of course. He seemed to be much attracted to me and asked permission to call at my home. I told him he would have to see my parents. He came to our house the next day. My father and mother were profoundly impressed with him. They said 'He talks so well.' They said he would make a very eligible husband. When he left he sought permission to repeat his visit and my mother agreed.

"Three days later he called again He had been in the house only a few minutes when he proposed. I told my parents and they urged that I accept him. So I did. Mr. White was eager that we should be married at once, that very day, but my parents suggested that we wait for two weeks.

"In the interval between my engagement and my wedding Mr. White was at my home constantly. Naturally we had many conversations and he came to tell me about himself and his plans.

"He told me that he had come to France in order to organize a company to take parties of Americans for tours of the battlefields. I believed him when he said that, but I seldom have believed him since. I think he is not sincere, not even in his radicalism. I think he is a hypocrite.

"Another time he told me that he was in Paris as the representative of an American hotel. He said, if I remember correctly, that he was an agent for the Hotel Holley in New York City. He had little to say then about his political or economic views, but I recall that he said that war was wrong; that he said that was terrible, and that he could not understand why the United States or France had ever consented to joining it.

Predicted Revolution in U. S.

"Again he once predicted to me a great revolution in the United States. He did not say how this revolution was to take place, but he did say that he expected to be one of the leaders.

"While in Paris he introduced me to many of his American friends there. I do not recall their names except that one was a Mrs. Friend who was, I think, the correspondent for an American fashion magazine. They never discussed social problems.

"Then came my marriage in the American Episcopal Church in Paris. I am a Catholic, but at Mr. White's request, my father gave his permission to have the ceremony performed in a Protestant church. My father did not attend the wedding. My brother, Henri, was there as his representative. That night we went to Cherbourg where we went aboard the 'Aquitania' as second-class passengers.

"The trip over was fairly pleasant and Mr. White still continued to submerge his real personality. Only one incident marred the trip. On the fourth day out we were at dinner—my husband, myself, an Italian and a German. Somehow the conversation turned to the proper sphere of woman.

"'A woman should lead a very secluded life,' said Mr. White, in his usual positive way. I and the Italian disagreed. Mr. White seemed furious that I should offer an opinion in the matter and there were high words, but the matter finally passed off. Later, however, in our cabin he gave me a terrible scolding and cautioned me never to 'embarrass' him again with any of my views. I said:

"'I have always lived a free and unhampered life and I say to you now that I always expect to.'"

Entertainment in New York.

In New York, she continued, White installed her at the Hotel Holley. During the eight days they stayed in the city, White offered his bride the following entertainment: One trip on a Fifth avenue bus and a walk up Broadway at night.

"No, he did not take me to the Aquarium," she said. "He did not take me to any theatres."

Many friends came to visit them at The Holley, she said, and among them was Kilburn Scott, whom she described as an English artist. It was from Scott, the French girl added, that she first obtained suspicions that:

"Mr. White's politics were not the politics of Americans."

Scott, she said, had not given her any information, but she had gathered from his questions that "politically at any rate, my husband was not popular. No, he did not tell that he had been arrested, but I learned that later.

"During the afternoon of the eighth day," Mrs. White said, "he said that he thought he would take me up to his summer place. So we arrived at the station in Marlboro. Two men were there, and Mr. White said he had hired them to do the work around the place. We drove out and the men took one look at the place and walked down the road. They never came back.

"I was amazed,"—Bouck White himself corroborated the latter—"I could say nothing. I cried. What a place to go to from my beautiful home. I went inside, and it was filthy. I cannot tell you how dirty it was. It was dreadful.

"'How do you like it?' Mr. White asked.

Ordered to Arise at 6 A. M.

"I sat down on the one chair and cried. I cried most of the night, and at 6 o'clock in the morning Mr. White said to me:

"'Get up.' It was an order, but I thought he was jesting. I could not think any one got up with the dawn, wut he insisted. I laughed and then he was very angry. He finally dragged me out and ordered me to clean up the place.

"'You are my servant,' he said, 'and when you don't do as I wish I'll use you as a cow.'"

For two days, the girl continued, she endured "this animal life," and then came the alleged beating and her escape to the home of McElrath.

"As for my future," she added as a last word, "I like America. I want to stay here. Perhaps I can support myself here—for a time at least, for my mother must be grieving for me. Perhaps I can tutor in French or be a governess. I don't know what—but I like America and some Americans."

White, who was busy to-day cementing the walls of a fieldstone pump house he is adding to his estate, again attributed all his troubles to the incompatibility of the French and American temperaments. Also to overalls. He was wearing a pair, and as he glanced down at them he said:

"It was these overalls that were largely responsible for the separation. She didn't want me to do any manual labor. I tried to tell her that I was a working man and that I had to, but she insisted that I had to wear city clothes and a white collar all the time."

White Now a "Municipalist."

White indulged in further exposition of his views on large topics, and announced that she "shunned" Bolshevism, socialism and the Lenin brand of communism. He said he was a "municipalist." This he defined as a person who was endeavoring to awaken the civic conscience of the cities. He again denied the story of his tar and feathering, and also declared that he never had mistreated his wife.

It was learned to-day that on May 9, the day Mrs. White fled from him, Justice Doyly Hutchins of Marlboro issued a warrant for his arrest on a charge of assault, after his wife had told her story to the Justice.

The next day Mrs. White and Deputy Sheriff William McConnell went to White's house, but the warrant was not served, because after a talk Mrs. White agreed to withdraw her charge. Then Bernard F. Cecire, a Ploughkeepsie attorney, entered his case and White agreed to pay $400 to his wife as passage money back to France. He paid $3 in cash and gave her a check for $21, said McConnell, and since then has paid nothing.

DUMMER SUNDAY SCHOOLS HELD A CONVENTION

MEETINGS HELD IN THE 9TH LINE SCHOOLHOUSE—THE ADDRESSES.

WARSAW, June 2.—The Dummer Sunday school convention was held in the 9th Line schoolhouse on Monday afternoon and evening, Mr. J. A. Crowe presiding. The good-sized schoolhouse was filled at both services. Between sessions a bountiful supper was served at the home of Mr. and Mrs. Thos. Patterson. Mrs. Patterson opened the whole lower floor of their comfortable farm house to the guests.

The convention was one of the best ever held, except that reports were very scarce and even those given were very meagre.

The afternoon session was opened by prayer and singing "Revive Us Again." Mr. Crowe gave a very short address. Mesdames Taylor and Crapp sang "Rose of Sharon." Mr. J. Hawthorne read the minutes of last meeting and the financial statement. The reports were then called for. Rev. Mr. Ferris, the outside speaker of the day, spoke on "The Religion of Adolescents," and outlined the work of the Tuxis boys. Christ is the centre of all the work. The school children sang, "Jesus has you on his heart." Mr. E. Hawthorne gave a most interesting address on Sunday school work in general. All then sang "To the Work." Rev. J. Knox gave a missionary address. He had seen the motto, "Pray, study, give, etc," and these words suggested his subject.

Some excellent questions were asked at the round table conference. Some seemed to fear Christ would be forgotten in the Tuxis boys training, when it really is training and service, you and I for Christ. Christ in the centre.

The Nominating committee, viz.: Messrs. E. Hawthorne, T. Patterson, R. Somers, Darling; Mesdames J. A. Crowe, Wm. Forsythe, E. Hamblin, met immediately at the close of the afternoon session and nominated the following officers for the ensuing year: President, Mrs. David Miller; Vice-Pres., Mr. Thos. Patterson; Sec.-Treas., Mr. J. Hawthorne; Supt. Children's Dept., Mrs. Wasson; Supt. Boys' Dept., Mr. Henry Batten; Supt. Girls' Dept., Mrs. Geo. Taylar; Supt. Adult Dept., Mrs. E. R. Hamblin; Supt. Home Dept., Miss Clara Payne; Supt. Teachers' Training, Mrs. Stephen Miller; Supt. Missionary Work, Mrs. J. A. Crowe; Supt. Temperance Work, Mrs. Wm. Forsythe. The next annual meeting will be held at Bethel.

The evening session opened with prayer by Rev. G. Graham, and all singing, "Oh Where Are the Reapers?" Mr. Henry Batten sang "Bearing His Cross."

The report of the Nominating committee was confirmed and adopted. Rev. Mr. Vose gave an interesting talk on Sunday school membership. The school sang, "Would You Believe." Rev. Ferris' talk on Evangelism in the Sunday School was most helpful. Rev. Mr. Rich gave a very thoughtful and helpful talk on trying to work with inequalities. Good and bad cannot work together. Rev. Mr. Vose sang "The Saviour Stands." Rev. G. Graham talked on "Bible Lives and Home Influence." Meeting closed with prayer and singing.

BRIBERY ALLEGED.

On the charge of attempting to bribe Mr. W. F. Kerr, county attorney for Northumberland and Durham, Benjamin Hopps, a well-to-do farmer of Seymour township, has been committed for trial. It is said that Hopps, whose son Joseph is charged with a serious offence sent by letter to Mr. Kerr, two $50 bills so that the Crown Attorney would be as lenient as possible with his son. The accused was admitted to bail in himself for $1,000.

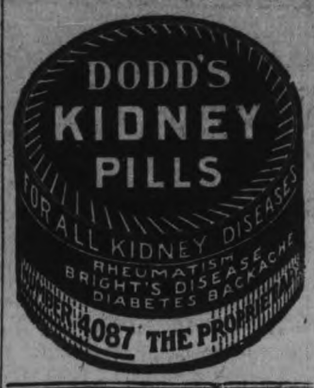

BASEBALL IN CAMPBELLFORD

SINGLE MEN DEFEATED THE MARRIED MEN—PERSONAL MENTION.

CAMPBELLFORD, June 2. — The young men of Campbellford played the married men at baseball on Tuesday evening. The line-up was:

Single—B. Kerr and R. Weston, p.; L. Philips, c.; Weston and Nancarrow, 1b.; H. Dunk, 2b.; E. Bayes, 3b; J. Storie, l.f.; H. Sanders, r.f.; F. A. Burger, s.s.; Weston, m.

Married—A. Wood, p.; C. Holmes, c.; P. Kelly. 1b.; A. J. Meyers, 2b.; J Birmingham, 3b.; A. Brewster, l.f.; J. Hay, r.f.; P. Denyes, s.s.; V. Farrel, m.

Umpire, Wm. Sarginson.

A large number turned out to see the game. Mayor A. J. Meyers opened the game by pitching the first ball and afterwards emulated Babe Ruth by making a home run. The stars of the game were Meyers, Weston and Burger. The score was 8—3 in favor of the single men.

Mc-Culloch-Watters Nuptials.

The marriage was solemnized on Wednesday morning, June 1st at ten o'clock by the Rev. C. F. MacIntosh, B.A., B.D., of Annie Etta, younger daughter of Mr. and Mrs. William Watters, Campbellford, and Mr. Reginald Carman McCulloch, eldest son of Mr. Archie McCulloch, of Seymour West.

The bride wore a gown of white crepe de chene with veil and orange blossoms and carried a bouquet of white carnations. Little Miss Ruby Townsend made a charming flower girl in white organdie with pink trimmings. During the signing of register, Mrs. C. F. MacIntosh sang "Because," accompanied by Miss Gladys Plumpton, who also played the wedding march.

After partaking of the wedding breakfast the happy couple left on the 1.30 train for Toronto and Niagara, the bride travelling in a navy blue tailored suit with a blue mohair hat. Among the out-of-town guests were: Miss Margaret Anderson of West Hill and Mr. and Mrs. Duncan Foster of Bloomfield, Ont.

During the previous week two showers were given the bride, at which she received a lot of beautiful and useful gifts.

Quick Service.

Mr. T. E. Morton received a truck load of plate glass from a company in Toronto on Saturday morning. The truck left Toronto on Saturday morning, drive to Campbellford and installed five sepaarte sheets and returned to Toronto last evening.

Personals.

Mr. Jas. Irwin and his mother, who have been visiting the latter's brother in Coffeville, Kansas, have returned home.

Mr. and Mrs. Jack McCallum have returned from a visit in Kingston.

Miss Audrey Rowe of Stanwood, is visiting her grandmother, Mrs. Clark Johnston.

Mr. Percy Morton, son of Mrs. W. J. Morton, of Stirling, formerly of Campbellford, has successfully passed his examinations at the College of Pharmacy.

Miss Ruth Carnahan of Toronto, is home for the holidays.

According to information supplied by the Minister of Foodstuffs, 33,000 tons of wheat will be shipped shortly to Greece from America, whilst another 35,000 tons will be purchased presently, which should cover the total requirements of about three months.

INCOME TAX HAS YIELDED NEARLY FORTY MILLIONS

SIR HENRY DRAYTON TELLS COMMONS YESTERDAY AFTERNOON —MAY REDUCE PENALTIES.

OTTAWA, June 2.— Hon. C. J. Doherty, minister of justice, moved yesterday afternoon that the compromise reached in conference between the Commons and senate with regard to the amendment offered by the latter body to the judges act be accepted. The amendment submitted by the senate prohibited judges from sitting on commissions or boards. Under the compromise they will be permitted to sit on boards of conciliation, or provincial commissions.

Thirty-nine million dollars have already been collected in income tax returns during the present year. This interesting statement was submitted by Sir Henry Drayton, minister of finance, upon the introduction fo a bill to consolidate the income tax act yesterday afternoon. This bill, said Sir Henry, proposed to reduce certain of the penalties imposed for non-compliance with income tax regulations.

Sir Henry contended that Canada's collections compared favorably with those of Australia and New Zealand. During the first year, when the income tax was in force in Canada ,the sum of $9,000,000 had been collected during the first year, when it was in force in Australia, $18,000,000 had been collected, and in New Zealand's first year $327,000. In her second year Canada had raised $20,000,000, Australia $27,000,000 and New Zealand—

In the third year Canada collected $46,000,000. Australia collected $34,00,000 and New Zealand $437,000.

During the first year when income tax was in force in Canada the amount collected per ratepayer was $200, while in Australia it was $76. During the second year in Canada it was $207. In Australia $105. During the third year in Canada it was $244. In Australia $110.

Before the orders of the day were called, Hon. Rodolphe Lemieux called attention to a report to the effect that because of the Young tariff bill in the United States, Canada was putting on countervailing duties on certain commodities such as wheat, wheat flour, potatoes, etc. Had the government been doing so, he asked?

Sir Henry Drayton replied that there were certain provisions in the customs tariffs of Canada which were reciprocal in character and which provided that if certain Canadian products were allowed free into any country, similar products should be allowed free entry into Canada. This applied to products such as those mentioned by Mr. Lemieux. But just as soon as the United States placed a duty on Canadian products the old duties automatically applied to similar products coming from the United States.

There was no other change than this, he said.

Ernest Lapointe, of East Quebec, enquired this afternoon whether in view of despatches from England to the effect that the question of co-operative naval defence would be the most important topic to be discussed at the forthcoming premiers' conference there had been any change in Premier Meighen's determination as expressed to the house recently.

"Namely that Canada's intention was that no such subject should be discussed."

"I am not agreeable to the expression used by the honorable member," said Mr. Meighen. I may say, however, that there has been no change whatever either in my own intention or that of the government with respect to the forthcoming conference."

ONE OR TWO BODIES ARE WASHED ASHORE DAILY

BUDAPEST, May 31.—(Associated Press.)—Much mystificaiton and considerable alarm have been caused in Budapest by the fact that one or two bodies of human beings bearing unmistakable traces of violence, have been washed ashore daily for two weeks at a point on the Danube river.

Some of the victims had their feet bound together with wire, others bore many wounds and, in some cases, the bodies of two girls with stones tied to their necks.

None of the bodies have been identified. Detectives say that it is evident that passengers on the Danube river are falling victims to murderous hands.

ALL WORRIED WOMEN NEED RICH BLOOD

IF THE BLOOD IS NOT KEPT PURE HEALTH WILL BREAK DOWN.

It is useless to tell a hard-working woman to take life easily and not to worry. To do so is to ask the almost impossible. But, at the same time, it is the duty of every woman to save her strength to meet any unusual demands. It is a duty she owes herself and family, for her future health may depend upon it.

To guard against a complete breakdown in health the blood must be kept rich, red and pure. No other medicine does this so well as Dr. Williams' Pink Pills. This medicine strengthens the nerves, restores the appetite and keeps every organ healthily toned up. Women cannot always rest when they should, but they can keep their strength by the occasional use of Dr. Williams' Pink Pills. Among those who have found benefit from this medicine is Mrs. Cora Conrad, Broad Cove, N.S., who says: "My system was very much run-down, and my blood poor and watery. I suffered a great deal from headaches and dizziness; my appetite was poor, and I tired easily. I decided to try Dr. Williams' Pink Pills and have every reason to be glad that I did so. Soon I felt better, and under the continued use of the Pills the headaches and dizziness were gone, and my blood seemed in a better condition than before. For this reason I recommend Dr. Williams' Pink Pills."

You can get Dr. Williams' Pink Pills through any dealer in medicine or by mail at 50 cents a box or six boxes for $2.50 from The Dr. Williams' Medicine Co., Brockville, Ont.

CHURCH UNION IS ADVOCATED

(Continued from page 3).

Presbyterian church chooses to ride on that tide now ,the time may come when it will be too late.

Dealing with the Lambeth conference appeal Dr. Ballantyne made the striking admission that the Presbyterians had no deep rooted hostility to Episcopacy, and said that while the Presbyterian form of church government might be best for a small town like Geneva, or a small country like Scotland or Holland it may not be best for a land of vast distances like Canada. He suggested that force of circumstances might lead to the adoption of Episcopacy again as the best for this country.

CUTICURA HEALS PIMPLES

In terrible rash on face which made skin ,sore and inflamed. Irritated face by scratching and was disfigured. Could not sleep well and made feel unpleasant. Trouble lasted 3 months before used Cuticura and after using 2 cakes of Soap and 1 box of Ointment was completely healed.

From signed statement of Miss Gladys Neabel, R.R.3, Brussels, Ont.

Cuticura Soap, Ointment and Talcum promote and maintain skin purity, skin comfort and skin health often when all else fails.

Soap 25c, Ointment 25 and 50c. Sold throughout the Dominion. Canadian Depot: Lymans, Limited, St. Paul St., Montreal. Cuticura Soap shaves without mug.

Grand Opening of Ice Cream Parlour

Opposite Capitol Theatre.

Neilson's Ice Cream served with the best of Fresh Fruits, in Cones, Dish or Bricks.

Come in and try our delicious Home-made Chocolatees.

Handy to drop in before the pictures begin. Good service. See Window Displays.

DEAN & BEATON
Opposite Capitol Theatre.

6d-132.

CANADIAN PACIFIC OCEAN SERVICES

TO EUROPE

MAKE RESERVATIONS NOW

Montreal to Liverpool
June 16 July 15 - - - - - Metagama
June 24 July 22 - - - - - Victorian
July 1 July 29 - - - - - Melita
July 8 Aug. 5 - - - - - Minnedosa

Quebec to Liverpool
June 7 July 5 - - - - Emp. of Britain
June 21 July 19 - - Emp. of France

Montreal to Glasgow
July 2 Aug 6 - - - - - Tunisian
July 24 Aug 30 - - - - - Pretorian

Montreal to Havre-Antwerp
June 18 - - - - - - - - Montreal

Montreal-Havre-London
July 9 Aug 19 Sept 30 - - Sicilian
July 30 Sept 1 Oct 6 - - - Scotian

Montreal-Southampton-Antwerp
June 17 July 23 - - - Scandinavian
June 30 Aug 6 - - - - - Corsican

FREIGHT ONLY
Approximate Sailing Dates
MONTREAL—LONDON
June 18 July 30 - - - Bosworth
June 30 - - - - - - - Dunbridge
July 14 - - - - - - - Bolingbroke

Apply to Agents Everywhere or
1 King St., E., TORONTO
Adelaide 2105, Passenger Dept.,
Main 6580 Frieght Dept.,
Canadian Pacific Railway,
Traffic Agents

A Car in which Quality is never Sacrificed for price—a car that, whether it be a trip of 5 or 500 miles you have the assurance of getting there without trouble.

THE "REO" IS
The Gold Standard of Values

Let us demonstrate its qualiies. Four Models.

Moore's Garage
Cor. HUNTER & QUEEN STS
Phones: Day 125; Night 1825J

PLAYER'S

Superb Quality

NAVY CUT

Superb Quality

CIGARETTES

10 for 18c.
20 for 35c.

STORE OPENS 9 A.M.

The CRESSMAN Company Limited

STORE CLOSES 5:30 P.M.

Madeira Linens For Households New and Old

Truly, fine and lovely are these Madeira pieces. Basket, scroll and rose effects abound and they are worked on such fine linen fabrics that one cannot help but admire them, but how much better it is to possess them. The price should not stand in the way.

Lunch Cloths

Thirty-six Inch **$8.95**
Forty-five Inch ..... **$13.95, $15.25, and $32.50**
Fifty-four Inch ..... **$19.50 and $21.50**

Centres

Eighteen Inch **$2.50**
Six Inch ..... from **35c** to **50c**
Nine Inch ..... **50c** to **98c**

Madeira Ovals, in the Twelve-inch size, come at **85c.**

Madeira Serviettes, in an assortment of patterns, with scalloped edges, are **$10.75** a dozen.

Club Bags and Trunks

for the Going Away Occasion

A Bag of Genuine Black Cowhide comes at **$33.00.** It is worth every cent of it. The frame is stitched on, and the hardware is nickel-plated. The length is twenty inches.

An eighteen-inch Bag of Dark Tan Cowhide, with brass hardware, sells at **$30.50.**

Others as low as **$4.75,** and many at in-between prices.

More people would own Wardrobe Trunks if they knew what a great convenience they are. Even for a brief visit they are worth while.

At **$35.00** we have a splendid one that has a box for a Hat, two drawers, and one spacious side with Five garment hangers. The end of this section is on a hinge, and simplifies the removal of the garments. The entire interior is lined with a Blue and Grey floral fabric.

Trunks of ordinary dimensions from **$10.00** to **$55.00.**

If She Is Saving That Fine Old Silver Plate "1847 Rogers Bros."

then we have it in three of the most pleasing patterns — "Old Colony," "Cromwell," and "Louvain."

The latter is the latest pattern from the factory of these famous makers. It is somewhat similar to the "Cromwell," the difference being that a fine leaf design relieves the severe simplicity that is characteristic of the "Cromwell."

"1847 Rogers Bros." has been tested and found worthy as a good investment for more than seventy years. It is attractive and will last.

At Last! Dotted Swiss Muslins and They're "Stoffel's"

We have searched far and wide for genuine Swiss muslins with dots. We could have bought all we required, but we considered the prices too high. At last we learned of a Swiss mill with an agency in Canada. That's how it comes about that we are able to sell this much-wanted dress material at a reasonable price.

The widths are 30|31 inches, and the dots are pin-head size and close together.

At **$1.95** they are obtainable in Alice Blue with White, Pink and White, Orchid and White, Mrs. Harding Blue with White, Navy and White, and Black and White.

At **$1.75** you can have White grounds with dots in the following colours: Pale Blue, Pink, Orchid, Navy, or Black.

Many a Cook Quits Work in the Warm Weather

If such ill-luck befalls your household, remember a 50c Mid-Day Lunch is served in Our Tea-Room from 11.30 a.m. to 2 p.m. It has that home-like flavor.

Golfer's Gloves for Women

The designer of these Gloves must have been a Golf enthusiast, otherwise she could not have designed them so well and practical.

They are of Chamois, and fasten on the back of the wrist with a dome. The fingers are perforated to allow freedom of the hands and ventilation, and where each knuckle comes there is a round hole as large as the knuckle itself. This permits the wearer to flex the fingers and grip the club as securely as though she were bare-handed. Brown points and piping. Priced at **$2.75.**

New Valenciennes Laces with Insertions to Match

Very much in demand are such fine Laces as these. They will play an important part on an Organdie Frock or fine Undergarments.

Priced at **20c, 25c** and **35c** yard.

Some Novel Collar and Cuffs and Other Arrangements for the Neck

A set of Copenhagen Blue, with a round collar, is of Organdie, tucked in cross bars. Priced at **$1.50.**

A set of White Dotted Organdie has a Tuxedo collar and a diagonal row of hemstitching across the ends. The edges are scalloped. Price **$2.25.**

Very lovely is a set of Ecru coloured Organdie. It is a checker board of eyelet work, with six eyelets to each block. The collar is round. Prie **$1.50.**

Vestees in Lace or Net are very inexpensive, yet very effective. Some of the Nets have a coloured thread edging each frill. Priced as low as **57c** and as high as **$1.25.**

Recently we received several pieces of that heavy, deep Ecru Lace that many like so well for around the neck and cuffs of Dresses. They are priced at **$2.25** yard.

Fine Lace for the same purpose, and in petals, is priced from **85c** to **$1.00** yard.

Protect Your Head

with one of our Straw Hats these days. They're light and cool and GOOD LOOKING. We wouldn't have them if they weren't. We're selling a lot of them at from **$2.00** to **$4.00,** in Boater and Sennits.

Mechanical device used to drive the stakes which hold the "Big Top" seating 10,000 people with John Robinson Circus, here on THURSDAY, JUNE 6th.

THE CENSUS OFF TO A GOOD START

NAMES OF THE ENUMERATORS FOR CITY AND COUNTRY.

The 13 enumerators who are taking the census in the seven townships in West Peterborough are as follows: Cavendish Township, Stanley Higgins; Ennismore, W. A. Crough; Galway, Robert White; Harvey (South), Gal Elliott; Harvey (North), James Ingram; Harvey (East), Stanley Higgins; Monaghan (North), Allan McNabb; Monaghan (North), J. E. Clark; Monaghan (South), T. W. Hibbert; Smith, W. W. Blewett, Percy D. Idy, J. E. Millburn and Bruce Fitzgerald.

The 21 enumerators who yesterday started work in the city are: John Watt, M. J. Allan, Miss T. B. Taylor, Miss J. Evans, H. Wood, V. B. Lyle, S. Whitehouse, T. Rutherford, L. J. Stewart, Mrs. L. Spriggs, George Tenton, Thomas Shields, A. P. Elson, F. D. Rutherford, W. Fisher, J. Bucham, R. H. Perry, James Pearson, Miss B. Morgan, M. McGill, T. W. Brian. In addition to these, Governor H. Nesbitt is enumerator at the County Gaol, D. S. Campbell, Superintendent at the County House of Refuge, and R. J. McCamus at the Mud Lake Indian Reserve.

The census-taking got away to a good start yesterday. Col. J. Mills stated. Everywhere the enumerators went they were cordially met and much of the desired information was carefully prepared for them, greatly speeding up the work. If the celerity with which the work proceeded yesterday continues, Col. Mills said he felt safe in saying that the work in the city would be completed in ten days. The "piece work" system by which the men are paid offers no incentive to them delaying the work. The compensation in the city. The Examiner was informed, would average about $70 to each enumerator.

BODY BROUGHT HOME TO-DAY

The body of Peter McMurray, son of John McMurray, of Douro, who died from injuries received while employed on the Welland Ship Canal at Niagara Falls yesterday morning, arrived in the city to-day, and the funeral will take place to-morrow morning from the family residence, Concession 1, Douro, to Douro Church and Cemetery. Peter McMurray was 23 years of age, and had only been working at Niagara since May 5. He is survived by his father, five brothers at home, Thomas, Frank, Garret, Jeremiah and John, and six sisters, Mrs. McMahon of Douro, Mrs. McCauley of New York, Mrs. Michael Cain of Peterborough, Margaret, Emma and Dorothy, at home. He was highly respected in Douro, where he had always lived.

When Tea or Coffee Hurts change to INSTANT POSTUM

Better for you!

The flavor of this wholesome meal-time drink is another attraction

INDUCTION OF A NEW RECTOR AT ST. LUKE'S

(Continued from page 1.)

Rector of St. Margaret's, Ottawa. Rev. Bonsfield attended Trinity College School, Port Hope. Going to Bishop's University, Lennoxville, Quebec, he had a stellar career both in sports and studies, graduating with Arts degree in 1904, and in 1906 in theology. It is a coincidence that Rev. Clarke, of Campbellford, who preached the induction sermon last night, and who attended university with Rev. Bonsfield, where a fast friendship was formed between the two, is located at Campbellford.

School Athletics.

Rev. Bonsfield took a prominent part in school athletics, playing right scrim on the Rugby team, and he has never relinquished his interest in clean, healthy sport.

In 1905 he was ordained deacon, and priest in June, 1907. After serving as missionary in the Diocese of Ottawa for a number of years, he went to Calgary as assistant to the Cathedral. Later he returned east, and was in charge of Christ Church, Niagara Falls, Ontario, when the Rector was overseas.

TURNBULL STORE A PRIZEWINNER

ADVERTISEMENT TOOK A FIRST PRIZE AND WINDOW DISPLAY HONORABLE MENTION.

Winning first prize in an advertising contest and honorable mention in another window display competition the J. C. Turnbull Company's consistently attractive publicity work has received the rewards it has well earned. This morning's mail brought a letter from the Marshall Ventilated Mattress Company of Toronto announcing that the Turnbull Link-up advertisement has been awarded the first prize of one Marshall felt mattress. The following is an excerpt from the letter of congratulation—"it is interesting to note that the statement of Mr. S. H. Howarth of Toronto, who was the judge for the ad-writing. We pass on to you the following paragraph in his letter—'In judging the various newspaper advertisements submitted in your Marshall month competition I must say that the general excellence of all the advertisements submitted made it very difficult to award the first and second prizes. Your customers are to be congratulated upon the splendid showing which they have made in the competition, and we feel sure that the results in the sales of mattresses must have been most gratifying both to them and to yourselves."

The honorable mention was from the Canadian H. W. Gossard Co., for a photograph of a window display of Gossard corsets in a competition recently held among the trade. Mr. Charles Lapp is in charge of the Turnbull Company's window display and advertising.

Japanese farms average two and one-half acres to the family.

Newly born opossums are only about half an inch long.

ORDER EARLY.
Two Phones: 324 and 1790

First Delivery ..... 8:30 a.m.
Second Delivery ..... 10:30 a.m.
Afternoon Delivery .... 3:30 p.m.

PATTERSON & WALTON

We Deliver Orders to any Part of the City

THE BIG BUSY GENERAL STORE WHERE YOUR CASH BUYS THE MOST.

Smashing the Prices for Our Week-End Bargains

Bacon, mild, sliced 42c
Picnic Hams, only 28c
Smoked Boneless Rolls 35c
Best Shoulder Steak 20c
Best Shoulder Roast 20c
Choice Rib Boil 16c
Best Chopped Steak 20c
Quality Guaranteed in our Meat
Soap Chips, 3 for 50c
Toilet Paper, 5 for 29c
Black Tea, extra good, 3 for $1
Cocoas, best bulk, 1 lb 22c
Sugar, 10 lbs for $1.05

Good Rice, 4 1-2 for 25c
Pastry Flour, 24 lbs for $1.29
Our Bargains are sold for Cash only.
Shredded Cocoanut, 1 lb for 35c
Icing Sugar, 2 lbs for 27c
Choice Dairy Butter, lb. 28c
Brock or Victoria Creamery 32c
Best Lard, R. B., lb 19c
Best Shortening, lb. 15c
Oleomargarine, the best, lb 25c

First Class Stock of Fresh Fruits & Vegetables every day

WE ARE PLEASING THOUSANDS OF PATRONS — WHY NOT PLEASE YOU?

HON. MR. ROWELL, REPRESENTING, ETC.

(Continued from page 1.)

hundreds of families and thousands of members, many of whom are of foreign birth.

There are also seven redemptive homes in various centres, which annually touch the lines of hundreds of needy girls with results that are most encouraging. Regard is also had for the immigrant, through the Department of the Stranger, in which the Women's Missionary Society also co-operates. Nearly 20,000 individual immigrants were ministered to through this department during 1920.

The Board of Home Missions and Social Service takes a keen interest in moral and social reform, and annually presents, through the Assembly, resolutions on temperance matters and other subjects of legislation, and the relationship between capital and labor. Its work is therefore national as well as distinctly religious, and its influences extend far beyond its denominational boundaries.

The Department of Evangelism also belongs to this Board. Several campaigns were carried on in different parts of the Dominion, including a special series of meetings conducted by Dr. Campbell Morgan and Dr. Robert Johnston.

To-night will be Home Missions night at the General Assembly. It will be one of the great sessions of this Presbyterian parliament, when stirring addresses will be given, based on the facts above reported, and dealing with the larger implications and the ever-extending programme of Home Missions and Social Service.

Smoke T&B

As good as sixty years of experience can make it

IS YOUR PIANO IN TUNE? IF NOT, WHY NOT

W. C. MORTON
EXPERT PIANO AND PLAYER PIANO TUNER
Heintzman Hall, Hunter Street
PHONE 258

HELEN ELIZABETH KENNEY
MASSAGE,
Graduate McGill School of Physical Education.
Tel. 1613W.
SCIATICA.

t t s-123

ALL KINDS OF
Grain Grinding
AND OAT CRUSHING
AT ROBSON'S MILL
(Metherall's Shop, 464 Aylmer St.)
m w f 137

FOR SALE

100 acres close to city, on one of leading roads; good buildings. Can be purchased with stock and implements.

Red Brick House, 6 rooms, central. Fully modern $4,500

Double House, 6 rooms in each, 3-piece bath, water, lights and gas. Good location $4,500

5-Roomed Brick House, bath, lights and toilet. South side ... $2,950

7-Roomed Brick House, fully modern, hardwood floors. Garage. Good lot. West side.

7-Roomed Brick House, fully modern. Very Central $5,000

6-Roomed Brick House, south, with double lot on corner. A very desirable location $4,000

McINTOSH & STOREY

190 Charlotte Street. Main Entrance Charlebond Apartments. Phone 1623J.

"IS BEST IN THE WORLD," SHE SAYS

Toronto Woman Says She Wouldn't Think of Ever Being Without Tanlac.

"I have already recommended Tanlac to many of my friends, and don't hesitate to say it is the best medicine in the world for indigestion and rheumatism," said Mrs. J. B. Gallen of 106 Galt avenue, Toronto, Ontario.

"For years I had to diet myself on light foods, and even after every meal I had terrible pains in my stomach and often felt so bloated and stuffed up I could hardly get my breath. I suffered from constipation and headaches a great deal of the time and often got so dizzy I could hardly stand up. I had rheumatism in my left foot, and at times my arms and legs also hurt terribly.

"But on my second bottle of Tanlac I noticed my troubles were leaving, and now my appetite is fine and my stomach acts just like a new one. Tanlac has done me so much good I wouldn't think of being without it."

WHITEFISH AND TROUT

I Sell Government Fish at Government Prices per lb. 15c
Delivered - - - - - 17c

J. NASIMOK
466 George Street :: 'Phone 1105W

JUNE WEDDINGS
Perfect DIAMONDS
Quite Within Your Means
F. R. Clarke
Goldsmith's Hall 170 Charlotte

If You Want a Suit of Clothes
SEE ME—I have a Dozen Suits made up and if there is one you like, I will make the price suit you.
J. L. WYATT HUNTER STREET EAST CITY

"BLOW OUTS"
I can prevent them, and save expense of Repairs. Call and let me show you at Reliable Tire Shop. Tire—Tube Work—Vulcanizing.
—W. JUNIPER—
Cor Charlotte and Aylmer Streets.

COAL AND WOOD
We have now on hand a supply of Coal in all sizes at Lowest Prices.
Hardwood, 4 feet $15.00
(Cutting and Splitting Extra)
—Also Mixed Wood—
PETERBOROUGH FUEL & TRANSFER CO.
134 Aylmer St. Phones 270-362

TELEPHONE 790
WHEN YOU WANT YOUR PIANO & ORGAN TUNED
Player-Pianos a Speciality
ALL WORK GUARANTEED
W. H. Cunningham, 560 Weller St.

TURNBULL'S 2nd ANNUAL
"Sellers" Kitchen Cabinet Club
$2.00 Down
Will Deliver One of These Famous Kitchen Cabinets to You at Once

The Best Servant tn ths Home

Evefyone who joins this Famous Kitchen Cabinet Club receives a splendid serviceable Kitchen Chair FREE

The times have brought new and trying problems to women. The shortage of help and the high cost of living are perhaps the greatest difficulties with which the modern woman has to contend. To save time, labor and energy, and meet the many demands that are upon her, she must simplify household methods. How better can this be done than by availing herself of the help that the "Sellers" Kitchen Cabinet offers? We have made it possible for you to accept the service of this famous kitchen necessity through our Club plan.

Enroll as a member of the "Sellers" Club to-day. Pay $2.00 down; pick out your cabinet, and have it delivered at once to your home. You pay for it complete on our Club plan, according to arrangements at time of purchase.

Last year a large number of customers were disappointed because we had sold all our "Sellers" Kitchen Cabinets before they decided to join. Don't wait this time, come in to-day before the remaining cabinets are gone.

Free to Every Club Member

A splendid serviceable kitchen work stool. If you buy a white enamelled cabinet, there is a white enamelled stool to go with it. If you buy an oak cabinet there is an oiled and varnished stool to match it. See these in our Simcoe Street Windows.

WHY NOT JOIN TO-DAY?

There is no doubt about it. You will buy a "Sellers" Kitchen Cabinet some day; no other make would begin to satisfy you, or could satisfy you. You are wasting strength, energy and time till you get one. Come in to-morrow and join the Club, after that you will be happy.

Kasement Screen Doors are Sold in our Economy Basement | THE J.C. Turnbull CO. LTD | **Eureka Vacuum Cleaners Get the Dirt Not the Carpet. 4th Floor.**

TRADES COUNCIL HELD A MEETING

DISCUSS LOCAL CONTRACTS AND BREAD PRICES.

At a meeting of the Trades and Labor Council held last evening, with President F. Mesley in the chair, Mr. R. Hicks, chairman of the Utilities Commission, spoke of the work done by the Commission relative to the filtration plant and electrical supply. He said the Commission had adhered to the most stringent regulations in regard to the tenders for the construction of the plant, which were called for en bloc, or in four parts. The tender of the Esson Wyss Company of Switzerland, had been accepted for the pumps required, connected with Canadian General Motors, as these were guaranteed to the highest standard of efficiency, and the tender was $2,000 lower than any of the others. The Esson Wyss Company was financed by capital of other nations, with a big share of British capital interested. In connection with the rates, he explained that large corporations would pay the same rate as smaller ones, but no meters would be installed in dwellings at present. A unanimous vote of thanks was tendered Mr. Hicks for his address.

Union Music.

A number of delegates spoke in favor of union music, and of operators' slides being put on at the local theatres. A communication from the American Federation of Musicians was received, stating that Peterborough Musicians' Local Union No. 191 was a duly authorized organization and affiliated with the A. F. of Musicians.

High Price of Bread.

The high price of bread in Peterborough, compared with other places, received a generous supply of critcism. One delegate remarked that if familiies would do their own baking, the cost per loaf might be appreciably reduced.

A number of very appropriate mottoes were received from the Ontario Safety League.

PLUMBING

KEEP THE HOME SANITARY

Stop the Leaks and vile odours in the Interest of health and property.

Long experience, and modern skilful craftsmen, produce good results.

See our stock of White Enamelled Baths, Closets, Sinks, etc

ARCHIBALD & RICHMOND

389 WATER STREET

TELEPHONES: Store 1149J Residences. 1646W and 1077W

A RECITAL

The pupils of Mrs. Lenora James Kennedy and Miss Laura Newman gave a vocal and piano recital at the Conservatory of Music last evening, before a large and keenly appreciative audience. Many of those taking part have been studying for some years, and their progress from season to season is exemplified in these charming recitals which are given at the conclusion of the teaching year. Miss Newman, who is a member of the teaching staff at the Toronto Conservatory of Music, and Mrs. Lenora James Kennedy, of the Hambourg Conservatory, and a soloist in one of the largest Toronto churches, are splendidly equipped for the teaching of instrumental and vocal music, and their pupils gave a fine exhibition last night of expert training. The programme was as follows: Vocal duet, "Barcarolle" (Tales of Hoffman), Misses L. Eastwood and L. Corbett; instrumental, (a) "Swan Song," (b) "The Witch," Miss Edyth Killaly; vocal, (a) "The Weathercock," (b) "Thoughts Have Wings," Miss Edna Burbidge; instrumental, Rondo Capriccioso, op. 14, Miss Olive Johnston; instrumental, "Etude Mignon," Miss Mary Harstone; vocal, (a) "The Daisies," (b) "When Swallows Fly Low," Miss Lillian Eastwood; instrumental. Romance, op. 28, No. 3, Miss Agnes Logan; vocal, "The Cry of Rachael," Miss Lillian Corbett; instrumental, "A la bien Aimee." Miss Gladys Graham; vocal, "My Redeemer and My Lord." Miss Ina Allen; instrumental. Rhapsody, No. 8, Miss Agnes Logan.

SAY COL. J. W. ALLISON SUED FOR COMMISSION

Sought $300,000 on Contracts Said to Have Been Placed Through His Influence.

(Canadian Press.)

OTTAWA, June 2.— An Ottawa paper prints a news item which says:

"Col." John Wesley Allison, who became famous here during the war in connection with the investigation of war contracts by the Meredith-Duff Commission, was unsuccessful recently in an action brought by him against the Remington, Small Arms Company for $300,000 commission, which he claimed on orders he is supposed to have secured for the company from the British government. The case was heard during May in the supreme court of the state of New Jersey.

The facts date back to the days when Brig.-General Sir Sam Hughes was minister of militia, and Col. Allison was a figure in the munitions business. Mr. Allison held honorary ran kas colonel in the Canadian army. He based his claim to the $300,000 commission on the contention that the large orders secured by the Remington, Small Arms Company were the result of his influence with Sir Sam Hughes, and thus with the British government.

The courts dismissed the action on the grounds that the contract, if any, between the company and Mr. Allison, was not such as could be enforced by a court of law.

It is understood here that Mr. Allison will appeal the case.

"WellWorth" Aluminum Ware

Sold in TURNBULL'S Economy Basement

HUNGARIAN SENTIMENT APPROACHES ANGLOPHOPHIA

BUDAPEST, June 2. Associated Press. Sympathy for England has always been very strong in Hungary but the last few years it has been approaching anglophobia. Attempts have been made lately to transplant to Hungary the conventionalities of British Society.

A "League for the Propagation of British Etiquette" has been formed, which is trying to reform some of the modes of Hungarian intercourse.

The League first concentrated its efforts to abolish the customary shaking of hands and long conversations inevitably following the casual meeting of two persons ad to replace it by a simple "How do you do?" With this object the members o fthe league are strolling the whole day along the streets yearning for opportunities to instruct the public in the new way of greeting and parting.

When any unsuspecting friend with the smiling anticipation of a conversation on his face, nears the Anglo-maniac, stretching out both his hands warmly, the members of the league stiffly bows his head, and cries "How do you do?" and hurries away before the thunderstruck individual has time to recover.

"We have done our best for the introduction of this good old English manner of greeting, but with little result," stated Baron John Bornemizza, president of the league. "Somehow short greetings do not agree with our society. I just met a friend and when passing him, I said the new 'How do you do?'

"Would you believe me that man stopped me, clun gto my coat sleeve and with wet eyes expressed his gratitude for my interest in his personal welfare, and entered into a detailed description of his ill-health.

"At that moment another member of our League approached, and unsuspicious of any harm said his cheerful 'How do you do?' I escaped, leaving the Hungarian clinging to my colleague's sleeve, reciting the same tale from beginning to end.

"No," concluded Baron Bornemizza "My hopes are not very bright that the short manner of greeting will prove a success in my country."

Milkweed has for ages been known for its medicinal qualities.

BUILDING

OVER 200 BUNGALOW PLANS.

Choice Lots, corner George and Wescott Streets, George Street front (Paved) $12 per foot. Wescott street front $10 per foot. Get a price on house and lot complete.

A. B. CUNNINGHAM

331 Reid Street Phone 1261w

East City Confectionery

WE HAVE A LARGE RANGE OF GOODS FOR YOUR CONVENIENCE, INCLUDING STATIONERY, CHINA, ETC.; ALSO NEILSON'S, WILLARD'S AND PATTERSON'S BON-BONS AND CHOCOLATES. ALSO ICE CREAM

VICTOR BOORMAN

JACK FROST
"REFRIGERATION WITHOUT ICE"

THE ELECTRIC ICEMAN

Will fit any ice box, and will save you about one-half of your present ice bills.

"JACK FROST" is made for either Home, Office or Shop —in fact, you can apply **"JACK FROST"** for any purpose for which ice is used.

Natural ice is often positively unsanitary, and at present there is every indication of an acute ice shortage this season.

"JACK FROST" will guard against both these contingencies. There will be no muss, no fuss, no drain pipes to clean—just Pure, Dry, Sanitary Cold, and entirely Automatic, being operated by the temperature inside the Refrigerator.

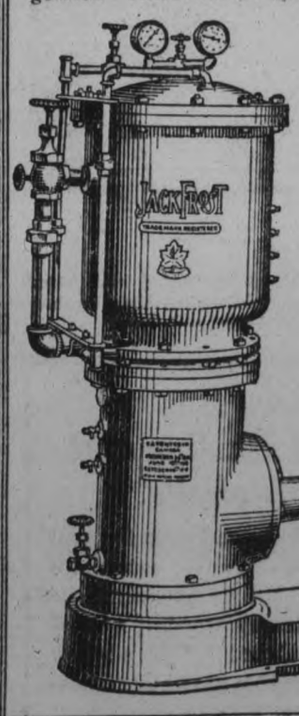

Write or phone for Descriptive Bulletin.

THE TORONTO LAUNDRY MACHINE COMPANY, LTD.

Toronto : Canada

ADVISED CATHOLICS TO TAKE DEEPER INTEREST IN ALL COMMUNITY AFFAIRS

GUY R. ROACH, AT KNIGHTS OF COLUMBUS BANQUET, DECLARED THAT INDIFFERENCE MIGHT BE WRONGLY INTERPRETED BY OTHER CITIZENS.

FINE MUSICAL PROGRAMME

In the outstanding address at the Knights of Columbus banquet in the Empress Hotel last night, concluding the 18th annual convention of the Ontario State Council, Mr. Guy R. Roach of Toronto, declared that the Catholic people and the Knights of Columbus, in particular, should take a deeper and livelier interest in all public affairs, and community movements. He reminded the audience of more than 150 men that the pioneer settlers of Canada were Catholics, and that in this province Catholics had largely assisted in the clearing of the land and developing Ontario to the splendid, flourishing province it is to-day.

"I believe we are as good Catholics as were our ancestors," he said. "We, too, have progressed in numbers and wealth, but have we progressed consistent with the intelligence we have and without numbers? We are too prone to chase after things that in the end amount to very little. Look at the movements that are under way for the betterment of our province, and of Canada. Where are the Catholic people in these movements? Too many of them are at lacrosse or hockey matches, or they remain at home reading the papers, or are engaged in some other recreations. If there is a public meeting in any town, suppose there are one hundred citizens present. It may be that we are bound by whatever they do. If we are not properly represented there these other citizens may say that Catholics don't take an interest in their country. We are not here on sufferance or by a privilege."

If any question arose involving the interests of the Catholic people they should act, not in a fighting manner, but by presenting their case to fellow citizens. Mr. Roach had faith in the great body of broad-minded Protestants in Ontario. "I come from a city that is wrongly described as a bigoted city," Mr. Roach continued. "Toronto is not a bigoted city as is evidenced by the honour in which the Knights of Columbus are held there. I venture to say that if any man here had predicted the result of our appeal for the Catholic Army Huts he would have been laughed at. Well, we did go out and more than $200,000 was handed to the Knights of Columbus, by the Catholic and Protestant people of Toronto. And if that is true of Toronto, it is true of every community. Of course there are some men who see red when the name Catholic is mentioned, but I have found that they don't count for much. Let us have an intelligent discussion of our difculties with our fellow citizens of Ontario. If we explain to them that we are not justly treated, from my knowledge of the Protestant men of Toronto I say they will give us justice."

Rev. Father O'Neill of St. Catharines, in proposing the toast to Canada, exhorted the Knights of Columbus, to remember that in the performance of their duties of citizenship they were looked upon as Catholics and should therefore be worthy of their church and of the Order to which they belonged. "Let us leave this convention with the intention of being a splendid type of Catholics; exemplary Knights of Columbus—and thereby true and loyal citzens of Canada."

Mr. L. V. O'Connor presided as toastmaster and gave the toasts to the Pope and the King. "Our Order," was proposed by Mr. George Hanrahan, of Windsor, and responded to by R. A. Jeffery of Arnprior. "Our Visitors," was proposed by Rev. C. J. Phelan, and replied to by F. J. McCartney, of Fort William, and responded to by Dr. J. J. McCann, of Renfrew; "Our Hosts," proposed by J. R. Donoghue of Sarnia, Mr. J. R. Corkery and Mr. V. J. McElderry, replying.

The concluding toast to the ladies revealed a humorist in E. J. Ryan, of London. Mr. George L. Bush of Guelph, responded.

The delegates were profuse in their grateful and also graceful compliments to the Knights of Columbus of Peterboro, the ladies who had so bountifully assisted them, and to the citizens as a whole.

In the arrangements for the convention W. S. Merrell and J. J. Duffus were particularly congratulated for the completeness with which every detail had been anticipated, and provided.

The musical programme for the banquet was assumed by Jules Brazil of Toronto, who delighted the gathering with songs and other features, including a series of old songs which everybody sang. The choruses brought out the inevitable tenors, and the other touches of close harmony without which a banquet "sing-song" would be strangely amiss.

Enjoyed Boat Trip.

The trip in the "Stoney Lake" steamer over the Lift Locks and on up above Nassau, which was provided for the delegates and theer wives yesterday afternoon, was enjoyed by nearly 200 out of town visitors and their Peterborough hosts. The weather was ideal for such an outing, and the party had a very jolly time. On their return, the men went directly to the banquet at the Empress, while the ladies were entertained by the wives of the local Knights of Columbus at a very dainty supper at the Society's club house. The large front room was filled with little tables, charmingly decorated with flowers, and about 80 of the ladies partook of the bountiful repast provided for them. Mrs. F. Fairen and Mrs. Richard Sheehy, Sr. Mrs. G. White, Mrs. Jno. Coughlin, Mrs. J. E. B. Paquette, Mrs. W. R. Hunter, Mrs. R. McQuaid, Mrs. J. K. Sheehy, Miss May Sullivan, Miss Mollie Young, Miss Josephine Gordon, Miss Mabel Morrow, Miss Grace Primeau, Miss Genevieve Garvey, Miss Marguerite Merrell, Miss Lillian Kelly and Miss Jeanne Girard were attendants in the dining room.

Bridge, five hundred and euchre was played by the ladies during the evening.

DOES IT PAY TO WORRY ABOUT APPENDICTIS?

Can appendicitis be guarded against? Yes, by preventing intestinal infection. The intestinal antiseptic, Adler-i-ka, acts on BOTH upper and lower bowel, removing ALL foul, decaying matter which might start infection. EXCELLENT for gas on stomach or chronic constipation. It removes matter which you never thought was in your system and which nothing else can dislodge. One man reports it is unbelievable the awful impurities Adler-i-ka brought out. McDermid & Jury and E. P. Payne, druggists.

STILLMAN CASE RESUMED.

Wife Fails to Gain Desired Week's Postponement.

POUGHKEEPSIE, N.Y., June 2. —Secret hearings in the Stillman divorce case were resumed here shortly before noon. Efforts of attorneys for Mrs. James A. Stillman and her son Guy, to postpone the case for a week, apparently were fruitless.

Mrs. Stillman because of illness, was unable to be present. She had not recovered from a cold which threatened last Sunday to develop into pneumonia.

Mrs. Stillman's counsel had sought postponement because their chief, John B. Stanchfield, was forced to appear in a New York case. John E. Mack, the boys guardian, also pleaded pressure of other business.

MOTHERS QUARREL.

LINDSAY, June 2.—As a result of a wordy battle between two Lindsa ymothers over trouble with children, one woman was fined $5 and costs in the police court yesterday. Knowing the record of one of the families, Police Magistrate Bradford found little difficulty in adjudging who was to blame in a quarrel replete with highly seasoned language.

CHINA PAINTING

Mrs. Langley McCarthy

TEACHES BISCOFF'S NEW AND BEAUTIFUL WORK IN CHINA PAINTING.

JUNK HIGHEST PRICE PAID for all kinds of Junk, Second-hand Clothes, Boots and Shoes; also Live Poultry.

PETERBOROUGH RAG AND METAL CO., 433 Chambers St. 'Phone 49W and We Will Call.

OUR CANNED FRUITS

are always a treat. They are far superior to ordinary goods of this kind. For they are canned where they grow and when perfectly ripe. The best of cane sugar only is used in preserving them. The result is fruit with all the natural flavor. Try a can of your favorite and you'll like it better than ever.

BERT HEARD, Grocer.

239 GEORGE STREET

'Phone 687

Women's Page

BY JEANNETTE

This Department will be presented twice a week for the benefit of those interested in this phase of local activity. It will be conducted by Miss Kathleen McCarthy.
Articles of a social or general nature are always welcome, providing they are brief. Address all communications, such as personals and other social items, to the Society Editor of the Examiner, or telephone 1,600.

Former Peterboro Resident Figures In "Canadian Women In Public Eye"

Under its heading, "Canadian Women in the Public Eye," The Toronto Saturday Night of a recent date has a rather lengthy article on Margaret Scott of Winnipeg. This is the lady who has been "imprinting her name on the hearts of the sick and the poor and the erring, the mothers and the old people, and the squalid, bewildered stranger within our gates, by deeds and words of mercy and cheer and light, during more than two decades of time."

A quarter of a century ago Margaret Scott, who had been Margaret Boucher of Colborne, lived here in Peterborough, where her husband was a well-known Q. C. and member of the Ontario Legislature for West Peterborough. She was widowed at the age of 24, and began to be self-supporting in the office of the Midland Railway here, sorting tickets at a salary of $25 a month. Within two years she was in the audit office of the Grand Trunk Railway in Montreal, in charge of the work of 30 girls and the conduct of 50.

In a few years her health compelled her to seek a different climate, and she went to Winnipeg, to find a position in the office of the Dominion Lands Commissioner, and later, in the law firm of Hough & Campbell. Her thorough study of shorthand and of the typewriter made her a stenographer of usual thoroughness and ability. She gave the use of her stenographic ability to the Rev. Mr. Owen in the foundation work along the lines of what we now call social service, and thus drifted into the work herself, first in the coffee house established to aid in the work, and then in the Margaret Scott Nursing Mission, whose nurses last year paid over 13,000 visits to the sick poor of Winnipeg, to whose service over 100 doctors contribute gratuitous assistance, and for whose support no dollar has ever been asked except by prayer, answer and support always coming most surely, often from the most amazing sources.

"For the potent force that God gives Margaret Scott in return for what she gives His people reaches the universal heart. Women of wealth and fashion, men of distinction and ability, workingmen and workingwomen young men atoning for riotous living, city and Provincial Governments, butterfly girls, sweet-eyed children, rescued women, anonymous friends, little milliners, folk a-drift across the West, from these comes offerings and assistance and unfailing revenue."

There is a pretty custom in Winnipeg of naming schools as they are built after men and women whose works follow them in the nation, the Province or the city. When the newest school came into life recently at the corner of Arlington and Alfred streets, it was called "Margaret Scott," and, after speeches by the Trustees and the Mayor and the President of the Board, two little girls, Jew and Gentile, laid a tribute of roses in the hands of a frail little woman in black, a woman grown frail in the service of a city that "kneels in heart at the gentle, fragrant name of Margaret Scott."

Children's Orchestra at Conservatory

One of the most praiseworthy undertakings on the part of a young lady which Peterborough has to boast of just at present is the Children's Orchestra at the Conservatory of Music, conducted by Miss Edwina Palmer. This is an aggregation of about twenty little boys and girls who are taking violin lessons and go to practice for their orchestra once a week. Violins are the only instruments which have been attempted so far, and there are firsts and seconds, with their small fingers running up and down the difficult strings and their bows ascending and descending in unison on either side of their young leader. Great attention is paid to time, one of the most important factors in orchestral playing, and they keep a watchful eye on the little black baton. This is a splendid training for the study of the violin, in tone qualities, time and unison playing, and it is refreshing to see these serious and earnest little faces paying such strict attention to their pleasant task.

On Kindness

In the apostle of Christ kindness, besides its innate tractiveness, is a kind of visible demonstration of the truth of religion; it seems to present all problems ready solved.

Dumas tersely, but very clearly, sets for this apologetic value of goodness: "Not even genius avails to explain what God is; but the kindness of men is a proof that He is." And that angelic soul, Madame Swetchine, who herself by sheer force of kindness ruled so many, expresses herself admirably: "The practice of virtues, lovable virtues, is the sole language of faith that can inspire any respect for religion in unbelieving, or all but unbelieving minds. Hence, we are wrong, and very wrong, in not preaching God in the only manner in which He can be understood." And she adds: "If good people were kinder people, there would not be so many sinners." The conclusion we may put, as St. John Chrysostom put it: "Throw the net of charity, bait it with kindness. Remain always a lamb and you will always be a conquerer."

In setting forth the excellency of kindness we have shown that alone it makes the kind man perfectly happy; that alone it conquers the souls of men and makes an apostleship fruitful. Truly, Montaigne was right when he insisted that "every other science is hurtful to him who is not versed in the science of goodwill to his fellowmen." And with him we may add: "Even if I could make myself feared, I had far rather make myself loved."—Gilbert.

ASPIRIN

"Bayer" is only Genuine

BAYER

Warning! Unless you see the name "Bayer" on package or on Tablets you are not getting genuine Aspirin at all. In every Bayer package are directions for Colds, Headache, Neuralgia, Rheumatism, Earache, Toothache, Lumbago and for Pain. Handy tin boxes of twelve tablets cost few cents. Druggists also sell larger packages. Mare in Canada. Aspirin is the trade mark (registered in Canada) of Bayer Manufacture of Monoaceticacidester of Salicylicacid.

Liberal Women

At the annual meeting of the Eastern Ontario Liberal Association, held in the Chateau Laurier, Ottawa to-day, the chief item in the proposed amendments to the Constitution to be presented for consideration is the admission of women to full and equal authority and responsibility in the affairs of the Association. Women will be elected to positions as follows: One President, seven Honorary Vive-Presidents, seven Vice-Presidents and two representatives from each of the 23 ridings on the Advisory Council.

As the Constitution has not yet been amended, a motion will be submitted that the members of the Ottawa Liberal Women's Committee who have taken an active part in preparing for this annual meeting be ex-officio members of the Association during the present gathering. They will join with the delegates elected by the Ottawa Reform Association and the other riding associations in the whole proceedings.

For one hour after the afternoon session the delegates, as the guests of the Liberal women of Ottawa, will be treated to a motor drive, and, at the luncheon, which is also under the direct supervision of the ladies, speakers will be introduced by both men and women. The speakers at the evening gathering will be introduced by the two new Presidents of the Association elected during the afternoon.

The officials who drew up the programme for this annual meeting did not take any chances on difficulties regarding time. In every case where an hour is mentioned in standard time, the corresponding hour in daylight saving time is also recorded.

On Sincerity

There is nothing which will add so much to one's power as the consciousness of being absolutely sincere. If your life is a perpetual life, if you are conscious that you are not what you pretend to be—that you are really a different person from what the world regards you—you are not strong, be you man or woman.

There is a restraint, a perpetual fighting against the truth going on within you, a struggle which saps your energy and warps your conduct. If there is a mote at the bottom of your eye, you cannot look the world squarely in the face. Your vision is not clear. Everybody sees that you are not transparent. There is a cloudiness, a haze about your character, which raises the interrogation point where you go. Character alone is strength, deceit is weakness, sham and shoddy are powerless, and only the genuine and the true are worth while cultivating.—Selected.

Cut Out And Read Once A Week

Never be idle.
Make few promises.
Always speak the truth.
Never speak ill of any one.
Keep good company or none.
Live up to your engagements.
Be just before you are generous.
Earn money before you spend it.
Drink no kind of intoxicating drinks.
Good character is above all things else.
Keep your own secrets if you have any.
Never borrow if you can possibly avoid it.
Never play at any kind of games of chance.
Keep your promises if you would be happy.
Make no haste to be rich if you would prosper.
When you speak to a person look him in the face.
Save when you are young, to spend when you are old.
Never run in debt unless you see a way to get out again.
Avoid temptation through fear you may not withstand it.
Ever live (misfortune excepted) within your income.
Small and steady gains give competency and tranquillity of mind.
Good company and good conversation are the sinews of virtue.
Your character cannot be essentially injured except by yourself.
If any one speaks evil of you let your life be so that none will believe him.
If your hands cannot be usefully employed attend to the cultivation of your mind.—Selected.

On Cheerfulness

Have you ever seen a more pleasant picture than a cheerful countenance? Like a calm, confident being, a cheerful person radiates light wherever he is found, and the effect of his presence is duly felt on his companions. A company of individuals cannot be otherwise than agreeable if one in their midst is of a sunny, cheerful temperament.

As sorrow weighs the heart down, so does cheerfulness bear it up. Many think that a long face and a sad-weary smile gain sympathy, perhaps so; but a sunny disposition gains friends. Can there be any two ways of choosing between them. Who does not prefer friends to the doubtfully sympathetic words of a chance listener.

"A merry heart goes all the day,
A sad heart tires in a mile."

Those who worry are constantly uder a strain. Worry leaves its marks on the face of its victim and is ever seeking to dispel the trace of happiness to be found. To meet the trials and tribulations of life with a smile and to have no fear of or solicitude for the future, and to help others by a kind word or pleasant smile—that is true cheerfulness.—Christian Home and School.

On Good Cooking

A wise man said: "Tell me what you eat and I will tell you what you are." More and more in our modern civilization the people are realizing the importance of wholesome food properly cooked. The science of cooking has a prominent place in our Public schools and colleges, and we have pure food laws; our women, young and old, are proud to say: "I can cook a good meal, one you will really enjoy." That is as it should be. To the kitchen may be traced many of the successes or failures of life. Many a child has failed to make his grades at school from lack of strength of mind and body because so little intelligence was practiced in the kitchen.

Many a man and boy has failed to hold his job because of poor food badly cooked. A great deal is said about economy in the kitchen. What is true kitchen economy? It is to provide, not necessarily the expensive food, or the cheapest food, but the purest and best material, and then to properly cook them.—Thrift Magazine.

C.G.I.T., Course

The last meeting of the leaders' training course for Canadian Girls in Training work took place at the Young Women's Christian Association last evening. Miss Florence Johnson, who was appointed President for this six weeks' course in training, occupied the chair. The same enthusiasm which characterized the initial meeting for the series was evidenced in the closing hours. Group and departmental meetings took place last evening, and Miss May Gemmell of Toronto gave a splendid talk on "The Lure of Leadership."

At a meeting of the Executive held after the general assembly took place, it was decided to call a meeting for next week of the Board, when arrangements will be made for a three months' programme.

Aids To Beauty

A modern writer says that women have gained a great deal of common-sense through the centuries in regard to their use of aids to beauty. He says that in Japan women used to gild their teeth, while in the Indies they painted them red. In Guzerat, wherever that may be, they blackened them. In Greenland they colored their faces blue and yellow. The fashion of patches came from Arabia, probably beginning with the astrological signs, but drifting into conceits like small ships cut from the black court-plaster worn at the courts of the Louis, and in the time of Louis Fifteenth women even went so far as to paste on moles in eyebrows. But we still have a number of feminine conceits with us.

For instance, there are bobbed heads, and silver wigs, and the turned-down stockings and turned-up skirts, which compel the fair owners to rouge their knees, and the bleaching of hair white to impart an air of mysterious sorrow to young faces, and removable eyelashes that paste right on over the regular home-grown variety. And pumps and silk stockings in frigid weather, with a fur choker for wear in the summer months. No, the age of reason has not yet arrived, and the 20th century hasn't very much on the days of long ago.

Fat of this sort is the best ever for frying potatoes or any kind of frying-pan frying. In the course of a year one can save many a pound of lard.

Recipes

Summer Soup.

The hearts of six lettuce cut in pieces, two large onions, two cucumbers pared and sliced, four pints young green peas, chopped parsley, three lumps crushed sugar, three tablespoons butter, salt and pepper to taste. Chop the vegetables fine, stew all together, except the young peas, for about 10 minutes; add peas with about three pints of water and simmer about one hour; add a sprig of mint just before the soup is taken off the fire. This is most nourishing soup.

Asparagus and Chicken Soup.

3-pound chicken, 1 carrot, 3 stalks celery, 1 medium-sized onion, salt and pepper.

Choose an old chicken if you are planning to use it only for soup. Wash and cut up. Put in a kettle with 6 cups of cold water, onion and carrots, diced. Bring slowly to a boil and let simmer 3 or 4 hours. At the end of an hour and a half add salt. Make a thin white sauce of 2 tablespoons of butter, 1 tablespoon of flour and 1½ cups milk. Strain chicken broth into sauce. Add 1 cup of cooked asparagus tips. Serve very hot.

Meat Loaf.

2 pounds of lean meat, ¼ pound of salt pork, 2 tablespoonfuls of shortening, 1 tablespoonful of lemon juice, 1 tablespoonful of onion juice, 1 cupful of stock or hot water, 1 cupful of crumbs, an egg, salt and pepper.

Run the meat through the chopper and mix both with beaten eggs and the other ingredients. Bake in a greased mold, covered, for one hour. Baste occasionally with a little melted fat or butter.

This may be served hot with a tomato sauce, or kept on ice and served cold in slices.

For a hot day meat loaf cut in small squares and served with lettuce and diced potatoes in the shape of a salad is a complete one-piece meal, substantial and easy to serve.

Scalloped Onions.

Take 5 or 6 onions, peel them, and cut into slices and boil. When onions are done put about half of them into the dish in which you intend to bake them, add a layer of bread crumbs, then more onions and bread crumbs until dish is filled, with crumbs on top. Cover with milk the same as for bread pudding. Put slices of butter on top. This is delicious for a side dish.

Spinach Salad.

To one cupful of spinach chopped very fine add 1 hard-boiled egg that has been ground in the food chopper, ½ teaspoonful butter, ½ teaspoonful salt, a little cayenne pepper, ½ teaspoonful celery seed, 2 tablespoonfuls vinegar and 1 cupful of the liquid from the spinach. Mix well together and bring to boiling point. Add 1 tablespoonful gelatine soaked in ¼ cupful of water. Pour into molds to set. Garnish with hard-boiled eggs and serve with French dressing.

Finnan Haddie a La William Smith.

Steam the Finnan haddie with Spanish onion sliced very fine. Have it covered with a light cream. Sprinkle with a little salt and paprika before serving.

Tomatoes a La King.

1 can tomatoes, ½ cup stoned, chopped olives, 2 tablespoons of chopped green peppers, 2 tablespoons of of chooped pimento, ½ small chopned onion, 1 tablespoon of butter, 4 tablespoons of dried bread crumbs. Heat the butter in the sauce pan, add the chopped onion and green pepper, and fry light brown. Then add the bread crumbs, tomato and other ingredients and heat thoroughly. Pour over toast or crackers.

Green Peas.

Fresh green peas are best cooked in the simplest way. Shell the peas, place in salted, boiling water, and cook for 25 minutes. Drain, place in a hot dish for serving, dot with bits of fresh, sweet butter, and sprinkle lightly with pepper and salt.

The water in which the peas have been cooked should not be thrown away, but kept in a cold place if it cannot be used at once. It is an excellent stock to add to cream soup or sauce.

Canned peas may be prepared the same way, except that they should be cooked in cold water added to whatever juice there is in the can. Canned peas are excellent for purees and in combination with other vegetables.

Strawberry Shortcake.

Clean and hull one box of berries, setting aside the large, choice ones whole. The remainder mash and mix with sugar to sweeten. Spread between hot layers of shortcake and set aside to cool. Before serving spread the top layer with whipped cream and garnish with the whole strawberries. Other berries—blackberries, raspberries, currant, blueberry—may be prepared the same way, as other fruits also, like bananas and peaches. Canned fruits and dried, cooked fruits may also be used, seasoning with sugar or lemon juice as required.

Bananas and Strawberries.

2 bananas, 1 pint berries, 2 tablespoons honey.

Slice bananas. Wash and hull berries. Put a layer of berries in a fruit dish, add sliced bananas, pour over honey. Serve with or without cream.

Spring Rice.

¾ cup rice, 1 teaspoon salt, 4 eggs, 2 pounds spinach, paprika. Wash rice and steam or boil. Arrange on a fire-proof platter, making four little wells. Into each well slide an egg. Season with salt and paprika. Put in oven and bake until eggs are as firm as desired. Surround with cooked spinach. Be sure the rice is well seasoned in the cooking.

Tea Biscuit.

2½ cups flour, ½ cup cornstarch, ¾ teaspoon salt, 2 tablespoons lard, 2 well-rounded teaspoons baking powder, milk to make a soft dough.

Sift the ingredients together till thoroughly mixed. Rub in the lard with the tips of the fingers or with a fork. Pour in milk gradually, moistening only part at a time. When all is moistened, cut all together.

Toss lightly onto floured board. Pat out about ¾ of an inch thick and cut with biscuit cutter. Bake 12 to 15 minutes in a rather hot oven.

Maple Buns.

A cupful of maple sugar grated or cut in bits stirred into an ordinary quick biscuit dough will give a novel sweet cake. The biscuits are then cut as usual and baked quickly; the sugar melts during the cooking and glazes the outside.

Strawberry Custard Pie.

Crust for pie: ½ pound lard, ½ cup of water or more, a little salt, flour enough to make a stiff batter.

Custard For Pie.

3 yolks of eggs, 3 tablespoons sugar, ½ cup milk or cream, 1 cup mashed berries.

Bake until done, then cover pie with a meringue made with the whites of eggs beaten with a tablespoon sugar. Return to oven until a light brown color.

Peaches or raspberries may be used instead of strawberries. Whipped cream is very good on this kind of pie.

MURINE FOR YOUR EYES

Night and Morning, Have Clean, Healthy Eyes. If they Tire, Itch, Smart or Burn, if Sore, Irritated, Inflamed or Granulated, use Murine often. Soothes, Refreshes. Safe for Infant or Adult. At all Druggists and Opticians. Write for Free Eye Book. Murine Eye Remedy Co., Chicago

BED BUG POISON

There are dozens of preparations recommended to destroy bed bugs. But the preparation that gives the best results is POST'S BED BUG POISON.

A few applications of this poison will soon wipe out the pest. It is composed of corrosive sublimate methyl-hydrate and carbolic acid, and as it is very poisonous it should be kept out of the reach of children.

Post's Bed Bug Poison is sold at Lynch's drug store, 168 Hunter St.

25 28 31 2 4

A pinch of cornstarch in the salt cellar will prevent the salt from growing hard.

Hints For Salads

For plain lettuce salad, use tiny leaves taken from the centre, add French dressing or salt and pepper, and garnish with a ring of green pepper.

Sliced tomatoes placed on a bed of lettuce and served with mayonnaise is a popular dish.

A very pretty lettuce and beet salad may be made by placing in a nest of yellow celery leaves, tiny red beets, garnished with pepper rings and crowned with a spoonful of mayonnaise.

Celery, green peas and beets make a very delicious salad. Combine and marinate combination with mayonnaise. Take deep glass dish, line with celery leaves and pile mixture in it.

Fill tomatoes with marinated spinach, and for a garnish sprinkle over the top a little powdered yolk of egg.

A plain celery salad is made by simply cutting up the vegetable in convenient lengths and placing carefully on plate.

With larger beets, cut out centre, taking care not to come too near the surface, fill with chopped celery marinated with mayonnaise, garnish with parsley and place on lettuce leaf. This makes a very pretty, delicious, individual salad.

The most digestible way in which cabbage can be used is in its raw state. Shred the cabbage leaves, taking care to first cut out the thick part and pass through the mincer. Marinate cabbage with French dressing. Place this on lettuce and garnish with pepper.

Cut pimento in little strips and dice fine; add green cucumber pickles and combine with coleslaw. Place on lettuce.

PRACTICAL NOTES.

To clean piano keys wash them with a soft cloth wrung out of cold soapy water. Wipe dry with another soft cloth.

The vinegar from home-made pickles is better than ordinary vinegar for making salad dressing.

There is sure to be some water in the fat and this must be removed. As long as the fat sizzles and sputters in the hot pan there is water in it. When the sputtering stops, drain the fat into the crock in which the drippings are kept.

A window shade fastened to a set of open shelves makes a fine curtain to keep out the dust.

Strawberry shortcake to be really appreciated should not follow a hearty meal. The shortcake furnishes a large amount of nourishment and is a heavy dessert.

When coloring an article at home, if it is anything to be made over, color two spools of thread or silk at the same time. It will then be sure to match color.

THE GROCETERIA

LOWEST PRICE :-: FINEST QUALITY

The Three Groceteria Stores are patronized by housewives who know Groceries—who value quality.

Soaps
Sunlight, Comfort, Gold, Ivory, P. & G. Naphtha 7c
Palmolive Toilet 20c
3 for .....

Corn Flakes 10c

Two Minute Oats
Just the Best Summer Food— 9c

Pork and Beans
With Chili Sauce—the Best in Canada—in Two-pound tins— 17c

Jelly Powder
Each Package makes a Pint of Delicious, Warm Weather Dessert— 8c

Snap Hand Cleaner 17c

Coffee
We have the Best Blends of Coffee in Peterobrough—
Best 58c
Choice 50c
Good 35c

Sugar (Standard Granulated) 10½c LB.

Shredded Wheat 14c PACKAGE

Jams
4-Lb. Glass Jar Pure Raspberry or Strawberry 96c
2-Lb. Sealed Tins Pure Raspberry 42c
2-Lb. Sealed Tins Pure Blackberry with Apple 32c

Dustbane
A Sanitary Sweeping Compound, in 35c Tins— 26c EACH

Old Dutch Cleanser 10c

Deliveries—Any Quantity 10c

3 Stores THE GROCETERIA 3 Stores

429 George St. Cor. Rubidge & Sherbrooke Old Market Arcade

FABBO'S

New Fruit Store and Grocery

434 George Street

Having bought the stock of Mr. J. M. Fanning, Grocer, who has retired, I will continue the business in the same premises, I respectfully solicit the patronage of all the old customers of this store and the general public.

I have re-stocked the store with a large assortment of New Fruits, Vegetables, Canned Goods, Groceries, Provisions, etc., which will be sold at very low prices:

Bananas, dozen 40c, 50c
Oranges, Doz., 30c 40c, 50c and 60c
Grape Fruit, each ..... 10c or 3 for 25c
Pine Apples, each 25c, 35c
Cucumbers, each .....
Watermelons, direct from Georgia.
Tomatoes, Cabbage, Asparagus, Lettuce, Onions, Beets, and a Choice Assortment of Fresh Groceries and Provisions.

Money-Saving Prices Every Day. Orders Promptly Attended to.

N. FABBO

Phone 8-1-1.

Moncur's Double Strength

LUNG SYRUP

Is a Remarkable Remedy for Obstinate and Racking Coughs, Colds, Congested Lungs, Bronchitis. People who have used this Remedy do not believe there is a better.

PRICE - - - - 35c, 65c and $1.25

Moncur's Drug Store

407 George St. Lowest Price in the City on Patent Medicine

Sports

SPORT COMMENT

Hughie Fullerton, sporting editor of the New York Evening Mail, devoted considerable space a few days since to telling his readers what a great game soccer was, and how it was bound to gain a place among America's most popular sports. A baseball fan undertook to explain to Fullerton that it would never be classed as one of Uncle Sam's great pastimes, but that only drew the following from Fullerton:

"It is good to get to write an answer to that reader, because for the good of his own soul, he should know that of all the games men play, soccer is the one universal game, unless boxing be counted. Every race of people in the world, so far as I can discover, play soccer.. It is the only game the rules for which are universal and understood in every land and in every port.

"The game, as a game, originated in Scotland, but the Scots could not long hold a monopoly on it. For some reason it became a game much indulged in by sailors, especially by Navy men. Almost every warship in every fleet of every nation has its soccer crew. In friendly ports the teams from warships of differnt nations go ashore to meet at soccer.

"In Italy, for instance, the seaport cities maintain strong soccer teams which entertain visiting teams from any ships that touch the port. It is as near being the national game of France as any game can be. Germany, prior to the war, had some of the strongest soccer teams in the world.

"The game never has become popular in America until within ten years. Even then we were slow in taking it up. Our warships have had strong teams for many years, but as a civilian game it did not make much progress until six or seven years ago, when the boom commenced. The colleges took up the sport. It remained for the war to bring the great boom to soccer. Our troops in France and Belgium saw the possibilities of the game, quickly organised teams, and began meeting French, British, Belgian, Australian, and other teams.

"Their return fro mEurope added impetus to the soccer boom, and the game is going great guns. As for not being an American game—several players from the United States and Canada are playing with the leading British teams this year, and our teams are holding their own with the best of them."

Georges Carpentier was back at work to-day after a complete resteyesterday, which he spent in observing Memorial Day and looking over Tom Gibbons, the St. Paul heavy.

The Frenchman's programme called fo rhis usual walk through the woods, his regular bymnasium exercises, and a few rounds with Italian Joe Gans and Journee.

Next week more sparring partners will join the camp, according to Gus Wilson, his trainer. Wilson is not telling the names of the new acquisitions, but he would not deny that the star addition would be Billy Miske, who is expected to "wise up" the challenger on Dempsey's style.

Willie Lewis, former middleweight and one-time teacher of Carpntier, is now a member of the Frenchman's "board of strategy." Lewis will join the camp permanently in a few weeks.

Carpentier was greatly impressed with the Gibbons brothers. He called Mike "a wonderfully smart and clever fellow." He did not comment on the younger Tom, but he watched every move he made in the ring against Jack Clifford, late sparring partner of Dempsey.

Dempsey Under Rest Orders.

Jack Dempsey is under rest orders for the remainder of the week.

Following a hard workout yesterday for the big crowds that oflcked to his training camp the world's champion put away his gloves until Saturday. He will work only enough to keep himself in condition.

His eye, which was opened on Saturday in a sparring bout with Jack Renault, is almost healed ,and is not expected to give him any trouble.

Manager Kearns is greatly pleased with the work of Larry Williams and aJck Renault, the two big sparring mates.

"They are giving the champion the finest of workouts. In fact, they are a little bit too good for this early stage of the training, and we had to cut down the work to keep Dempsey from getting his edge too soon," he said.

PETES ARE TO PLAY THE C.G.E. OUTFIT SATURDAY

In order to keep the Petes on edge for next week's games with Lindsay a game has been arranged for Saturday afternoon between the Central League team and the C. G. E. City League outfit, the latter crew to have the opportunity of strengthening their line-up by using players from the other City League teams. It was expected that Tweed would be here, but the Trent Valley Leaguers were unable to make the trip. The C. G. E. outfit have been playing snappy ball and they will give the Petes a merry battle on Saturday. The afternoon's doings include a City League game between Y.M.C.A. and Hamilton's, which will be played at 2 o'clock, the Central League-C.G.E. game being scheduled for 3.30, and the two games should draw a big crowd across the river.

The Central Ontario team will practice at Riverside Park at 5 o'clock to-morrow (Friday) evening.

LACROSSE PRACTICE.

A junior lacrosse practice will be held at the Oval to-night at 6.30, in uniform. A meeting will be held at the Y.M.C.A. after practice to settle some matters of business.

The ermine is the only animal which becomes white in winter.

KEENE WON GAME IN LAST INNINGS

NORWOOD PUT UP A HARD BATTLE TO WIN AWAY FROM HOME.

Keene nosed out a victory over Norwood in Keene last evening, in the East Peterborough Baseball League, the score being 10 to 9. Norwood opened strong by sending over a quartette of runs in the first inning. Keene came right back with three runs and for the next six frames it was an exciting battle, with the outcome always in doubt. The visitors took a run lead in the fifth, to which the homesters responded by getting three runs and a one-run margin. In the seventh Norwood turned in another score, tieing it up again. In their last half Keene slipped in the counter that won the game. Edgar LeBar handled the game in good style.

By innings:

Norwood	4020201— 9
Keene	3030301—10

Batteries — Andrews, Green and Andrews; Barraclough and G. O'Dette.

Mercantilers This Evening.

There will be plenty of excitement at Riverside Park this evening when Lock Works and Cressman's come together in what should prove to be a well played game of ball. A win for Cressman's will give them the honors of the first half of the schedule.

Juvenile Series Friday.

Generals and St. Peter's will serve up the entertainment in the Juvenile City League series to-morrow evening at the ball lot. The youngsters are playing good baseball.

MOTOR LEAGUE BADGES ARE AVIALABLE NOW

Mr. Leon Fraser, of the local branch of the Ontario Motor League has just received a sample of the badge of the Association, which may be adjusted on any part of a car. It is a most ornamental little fixture of aluminum, aboutthree inches long, the circle surmounted by a tiny beaver and based an a clusterof maple leaves. Artistic in design and finish, it is quite inexpensive, costing only fifty cents for badge complete with aluminum pins for adjusting. The word "Peterboro' is the most outstanding feature of the badge, being very prominently placed, thus enabling the owner of the car bearing this insignia to do some advertising for his home town where ever he may go.

REMOVED TO ASYLUM.

OTTAWA, June 2.—Filip Konowal, V.C., who was recently tried on a charge of murder at the Hull Assizes and found not guilty on the grounds of insanity, will be removed to the asylum for the insane at Longue Pointe, Montreal, to-day.

AT THE THEATRES

AT THE ALLEN.

"Try for the stage first," is Hobart Bosworth's advice to aspirants for a screen career. The star of "His Own Law," which comes to the Allen Theatre to-day under the auspices of Samuel Goldwyn, had a sensationally successful stage training before he became a cinema devotee and he believes that one should graduate from the school of the legitimate drama if one would attain the highest ideals of the silent stage.

BOSWORTH A PAL OF JACK LONDON.

Actor Close Friend of Famous Author—First to Portray His Roles.

Hobart Bosworth, star of J. Parker Read, Jr.'s production of "His Own Law," which comes to the Allen Theatre to-day for 3 days; introduced the early film fans of the country to the great characters in Jack London's red-blooded stories. In fact it was Mr. Bosworth, for many years a close friend of the novelist, who converted Mr. London to the motion pictures as a medium of expression through which he could reach millions of persons who never read books.

The star won his first great fame on the screen through his impersonation of the brutal sea captain, Wolf Larsen, in "The Sea-Wolf." Others have acted that role on the screen but none of them have approached in virility and physical dominance the interpretation given by Mr. Bosworth. He was also the first actor to portray the role of the skipper in London's "The Mutiny of the Elsinore" and other of his vigorous tales. "His Own Law" gives the star one of the virile, sympathetic roles in which he excels.

AT THE CAPITOL.

The Capitol offers a wonderful show to-night—the popular melodrama, 'Mickey," and the Three Minstrel Girls, a big vaudeville act direct from Lowes Theatre, Toronto.

One of the many charming features in "Mickey" to be shown at the Capitol to-night is a pet squirrel who will go straight to the hearts of all the children. And "children" serves a good alibi for Ma and Pa, for most of these things that are "for children" are like the toy, railroad which little Johnny gets for Christmas and never gets a chance to play with because his father has it all day.

The squirrel does a comedy scene with a pet bulldog that is delightfully natural. Mickey's bull terrier makes one dive for the squirrel and Brer Squirrel stands not on the order of his going. He beats it for dear life. Mickey wears boy's clothes during the first part of the play and the squirrel sprints up her trouser leg.

The hero tries to save the lady from the squirming squirrel, and his gallant efforts look very peculiar to Mickey's foster father, who hastens up bent on murder and sudden death. And then he sees the squirrel and joins the rescue party.

And, by the way, Mickey ought to get the Iron Cross for her courage. Pshaw! Any girl might lead an army like Jeanne O'Arc, or just save children in burning houses, or jump off cliffs, or any little thing like that. But to let a rat or a squirrel run up your clothes! Ooooo! If there were a call for volunteers to save the country by letting rats run up dresses, the only answer would be a yell fading away in the distance.

Besides this splendid feature picture in seven big reels a programme of extra good comedy and short reel subjects will fill out a bill of extraordinary quality. The public also remark on the cool and comfortable atmosphere in the Capitol on the very warmest weather. It's certainly the coziest spot in town to enjoy a good show.

AT THE REGENT.

TOM MIX AT THE REGENT THEATRE

Tom Mix in the saddle, at the wheel of a racing car, doing stunts with the aid of his horse Tony and leaping a river in his car—in addition to winning the hand of a pretty girl—will be the attraction at the Regent Theatre to-day in his latest William Fox western picture, "The Road Demon."

This thrilling, speedy comedy of western life is declared to be the best Mix has made—which is saying something for the clever Fox star. He begins by swapping his horse (not Tony, of course) for a broken-down auto on the desert, and, finding the steering gear broken, he uses his lariat to guide the pesky thing. He finally gets it going. He rides back to the ranch. He can't stop the car. He rides through a fence and then a barn, and at length he yells to his cowboy friends to shoot a hole in the gas tank to make it halt.

The pace set in the opening scenes is maintained throughout the picture He wins a road race with the car. But the finish comes after thrilling stunts. He does some rescue work that is hair-raising—and he wins the hand of pretty Claire Anderson, his leading woman.

Others in the cast are Charles K. French, George Hernandez, Lloyd Bacon, Sid Jordan, Charles Arling, Harold Goodwin, Billy Elmer and Frenk Tokawaja, Lynn F. Reynolds wrote and directed the story.

RELIABLE USED CARS.
FOR SALE

CARS! YES, WE HAVE THEM AT THE LOWEST POSSIBLE PRICES.

2-Ton Truck—Make offer This Week.
1 Chevrolet Touring 1920—$525.00.
2 Ford Touring—$225.00 This Week.
1 Overland—$500.00 This Week Only.
1 1916 Ford Touring, Remodelled—$400.00.
1 1919 Ford Touring, good—only $500.00.
1 Ford Touring—$300.00 This Week. All New Wheels, Two New Non-Skid Tires. on rear.
1 Ford One-Ton Worm Drive Truck—only $550.00 This Week. This Truck is complete.
1 1918 Coupe—only $650.00. Good Car, and Repainted like new.
1 Brand New Columbia, 6-cylinder Special at Big Reduction from price-list.

These Prices are Special for This Week.

We have many others in stock and on our List. We teach you to Drive, Free of Charge.

It is no trouble for us to show our Cars, and you are welcome to Free Demonstration in any Car you think may suit you.

DUFFUS MOTOR SALES
Cor. Charlotte & Water Streets
—'PHONES: OFFICE 1760—SERVICE AND SUPPLY 1761—

Regent Theatre
HUNTER STREET
TO-DAY, JUNE 2nd

William Fox presents
TOM MIX
in The Road Demon

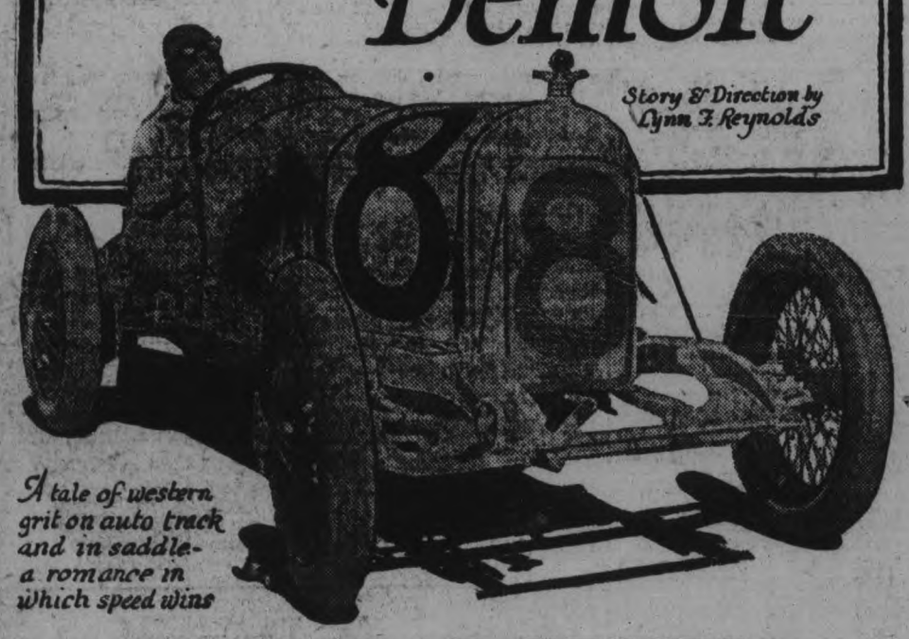

Story & Direction by Lynn F. Reynolds

A tale of western grit on auto track and in saddle-a romance in which speed wins

POPULAR PRICES
Mat. 10c & 15c. WAR TAX EXTRA Eve. 25c

COMMENCING TO-DAY
ALLEN
MAT. 2.15 EVENING— 6.45—9.00
—"The Home Where Pictures and Music of Quality Rule"—

Two 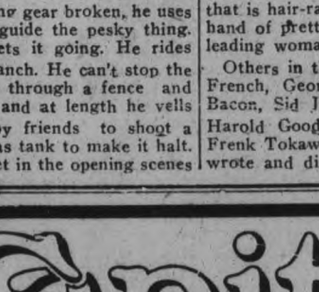 Arguments

That never failed big McNeir, the Engineer, in all his dealings with Men. But there came a day when he faced a problem that neither might nor reason could solve for him. He was caught between Love for a Friend and Love for a Woman. HOW DID HE DECIDE?

:: :: SEE THIS GREAT PICTURE :: ::
J. PARKER READ, JR., presents
HOBART BOSWORTH
—IN—
"HIS OWN LAW"

SPECIAL CHAPLIN CLASSIC—CHARLIE CHAPLIN in "EASY STREET" They didn't need any more laughs when they finished this one.

OTHER ATTRACTIONS

OVERTURE: by Allen Orchestra
CALIPH OF BAGDAD
W. F. Leader Directing.
EPISODE NO. 14, "PHANTOM FOE"

SPECIAL CHILDREN'S MATINEE, SATURDAY, 1 O'CLOCK
—ADMISSION 10c (Tax Included) — Matron in Attendance—
MATINEE: 11c, 22c EVENING: 16c, 22c, 32c

Capitol
The Theatre Beautiful
MATINEE EACH WEDNESDAY and SATURDAY at 2.30
ONE BIG SHOW SATURDAY EVENING AT 8 O'CLOCK
TO-NIGHT at 8 o'clock
BIG SPECIAL MATINEE
SATURDAY at 2.30 P.M.
The Best Ventilation and the Coolest Spot in the City

EXTRA ATTRACTION
VAUDEVILLE
THE THREE MINSTREL GIRLS
IN A MINATURE MINSTREL
FIRST PART SONG - JOKES - ETC.
3 NIFTY GIRLS IN BURNT CORK 3
FROM LOEW'S THEATRE DIRECT

BALANCE OF PROGRAM GOOD
The Best Music and the Best Service to the Public at all Times. The Peoples Home-Like-Comfortable-Theatre.
SEE "MICKEY" TO-NIGHT

PETERBORO AUTO AND TAXI LIVERY

286½ Charlotte
Phones 130, 783, 890J day or night
Drivers—W. J. Clancy, H. Stinson, M. Dutch Pammott, J. Drummond
CARS WASHED AND STORED

THE HIGH COST OF LIVING IS STEADILY

COMING DOWN

AT

M. FINE'S 427 George St.

FINE'S STORE IS GLAD TO ANNOUNCE BIG REDUCTIONS FOR THE FIRST WEEK-END OF JUNE. BARGAINS THAT DEFY DUPLICATION ANYWHERE. FORMER COSTS AND PRESENT-DAY VALUES ARE ALL SMASHED TO PIECES. PARTICULAR ATTENTION IS CALLED TO THE FOLLOWING REMARKABLE WEEK - END SPECIALS LIST:

LADIES' WEAR

$10.00 and $15.00 Ladies' Voile Dresses — lovely rich designs and new styles $4.98 $7.98

$25.00 to $35.00 Ladies' Silk Dresses, in Satin, Georgette, Taffeta, etc.; various shades $12.98 $19.98

$18.00 Ladies' Waterproof Coats, Tweed $8.98

— HALF-PRICES ON ALL LADIES SPRING COATS —
(Assorted Styles and Materials)

$7.50 Ladies' Serge Skirts — A Sample Lot bought for Cash below values $3.98

$10.00 Ladies' Summer Waists, in Tricolette ..... beautiful designs $4.98

$6.00 Monkey Blouses, in pretty shades of Blue and Pink $2.98

$3.00 Ladies' House Dresses, in heavy English Print (only One to a Customer) $1.25

$1.75 Ladies' Chemises, prettily embroidered 98c

50c Ladies' Opera Vests ..... smart and natty designs 25c

$1.00 Ladies' Silk Stockings 69c

40c Ladies' Coloured Stockings ..... Duplex Brand 25c

$1.25 Ladies' Silk Camisoles 69c

$2.50 Ladies' D. & A. Corsets ..... in pretty Pink shades $1.25

75c White and Tan Cotton Gloves—only 10c

MEN'S WEAR

$25.00 Men's Tweed Summer Suits $14.98

$50.00 Men's Fine Blue Serge Suits ..... very smart and stylish $30.00

$2.00 Men's Working Pants 98c

$8.00 Men's Dress Pants ..... fine samples from reliable makers $3.98

$2.00 Men's Overalls $1.25

$10.00 and $14.00 Boys' Suits for School Wear ..... strong, well made, and dressy $5.98

$2.50 and $3.00 Men's Fine Shirts ..... in many taking patterns $1.25 $1.98

$2.50 Men's Combinations 98c

Men's Summer Stockings 15c, 25c, 35c, 40c, 50c,

$1.00 Men's Knitted Ties 25c

Men's Linen Collars, only 10c

BEDDING DEPARTMENT

$20.00 Kapok Mattresses, 35lb. $14.98

$15.00 Pure Felt Mattresses $7.75

$18.00 Pure White Layer Felt Mattresses $9.98

$5.50 Camp Mattresses $2.98

$4.00 Kapok Pillows, pair $2.98

$7.50 White Enamelled Beds $4.98

$35.00 Beautiful Brass Beds, in latest designs $19.98

$40.00 Artistic Brass Beds, very fashionable $25.00

Patent Springs $4 $5 $7 $10

—When Fine advertises Something Remarkable, even Something More Remarkable is Done. We have stopped at No Half Measures in Bringing Down the High Cost of Living. The Whole Store is Filled with Bargains similar to the above List.

M. FINE'S 427 George St.

LINDSAY TEAM AND PETES ARE TIED FOR LEADERSHIP

The surprising defeat of the Belleville Grand Trunks on their own grounds by the Lindsay team yesterday in a Central Ontario League game, is another proof of the Examiner's prediction some time ago that every game in the League this year would be a battle. It is the first Central Ontario game that Goyer and company have lost on their own diamond since the League was organized, and must have been a painful shock to the Belleville gang. Lindsay are now tied with the Petes for the League leadership, and the two games next week between the two teams will sparkle with excitement. The Scugog crew have not been regarded as serious contenders but their victory over Belleville yesterday put them right in the running, and means that the Petes will have to be at the top of their form for the two battles with Lindsay. They play in Lindsay on Wednesday and on Saturday the Lindsay gang come here for the return game. There will be a big crowd of Peterborough fans in Lindsay for the game next Wednesday.

The League standing:

	Won.	Lost.
Peterborough	2	0
Lindsay	2	0
Cobourg	1	1
Oshawa	1	1
Port Hope	0	2
Belleville	0	2

SURPRISE FOR BELLEVILLE; LINDSAY BEAT THEM 5-3

BELLEVILLE, June 1.—The first Central Ontario Baseball League match played in this city this year took place this afternoon, the home team being defeated by 5 to 3 by Lindsay Greybirds.

This being the first half holiday, business generally was suspended, and the attendance at the game was exceptionally large.

Previous to the commencement of the game the spectators were treated to an exhibition of how the game should be played. Mayor Hanna was in the box, Mr. J. D. McMillan, divisional superintendent of the G.T.R. the batter ,and Rev. D. C. Ramsay, catcher.

The game proper was staged between the G.T.R. team of this city, and Lindsay. The latter team secured a lead in the first inning by scoring two runs and repeated the performance in the sixth. The final run was in the eighth inning. The G.T.R. scored two runs in the third inning and one in the fifth. Goyer had twelve strike-outs to his credit, and Ouelette six. Mr. Wilson, of Oshawa, umpired on strikes and Mr. Fahey, of this city, on bases. The line-up:

Lindsay— Stark, 3b.; Williamson, r.f.; McMahon, c.f.; Coombes, 1b.; Carew, l.f.; Logan, c.; Workman, 2b.; McDonald, s.s.; Ouelette, p.

G.T.R.—Ross, c.f.; Meagher, 3b.; Weir, s.s.; W. Mills, c.; Frank Goyer, l.f.; Fred Goyer, p.; H. Mills, 1b; Parker, c.f.; Williams, 2b.

The score:—

Lindsay.....200002010—5
G. T. R.....002010000—3

Batteries— Ouelette and Logan; Goyer and Mills.

Goodrich Tire Prices reduced 20 per cent

The last word in Quality
The best word in Price

Silvertown CORDS

SIZE	SILVERTOWN CORDS Anti-Skid Safety Tread	TUBES
30×3½	$36.25	$3.70
32×3½	$47.90	$4.20
32×4	$60.85	$5.15
33×4	$62.70	$5.40
32×4½	$68.80	$6.55
33×4½	$70.35	$6.75
34×4½	$72.15	$6.90
33×5	$85.70	$8.10
35×5	$89.95	$845

Fabric Tires

Safety	30×3	$19.55	Safety	32×4	$39.15
Safety	30×3½	$23.30	Safety	33×4	$41.10
Safety	31×4	$32.55	Safety	33×4½	$54.05

Anti-Skid Safety Tread
SILVERTOWN

THE B. F. GOODRICH COMPANY OF CANADA, Limited
TORONTO, ONT.
Branches - MONTREAL and WINNIPEG

SPARK SET THE ROOF ON FIRE

Damage estimated at $25 was caused by a brisk fire on the roof of a frame house owned and occupied by A. O'Dette, 39 Crescent Street, at 12.03 p.m. to-day. A spark from the chimney started the fire. The alarm was rung in from Box 13. Some difficulty was encountered by the firemen with the chemical tank, but two lines of hose were laid and the fire extinguished in about 15 minutes. The roof had to be cut through to get at the fire, as there was no entrance to the third story from the house.

CAVAN NEWS OF INTEREST

Cavan, June 3.—Mrs. Will Sterling has returned to her home in Toronto.

Mr. Wm. Rowan of Brunswick, visited Cavan friends on Sunday.

Master Gordon Bigelow visited his brother Harold in Toronto last week.

Mrs. Robt. Bigelow is very ill at the home of her sister, Miss Somerville, in Manvers.

Miss Jessie McArthur of Regina, who has been visiting friends here for the past two months, left for her home on Sunday evening.

Mrs. John Hutchinson, who was taken suddenly ill about a week ago, is improving slowly.

Mr. and Mrs. David White of Manvers, were guests of Mr. and Mrs. John White for the week end.

Mr. Gilbert Howson of Keene, visited friends here last Monday.

FINANCIAL AND MARKETS

WALL STREET.

NEW YORK, June 22.— (Canadian Press.)— Under the lead of Rails, Equipment, Oils and Tobaccos, stock market prices were mainly higher at the opening of to-day's session. Early gains of one to almost two points were made by Canadian Pacific, International Harvester and Sumatra Tobacco. The list soon became unsettled, however, on further selling of Crucible Steel, which added 1 1-2 points to yesterday's loss of 3 1-2 points. Sentiment was again adversely influenced by the weakness of Liberty Bonds, 3 11-'s falling to 86.52, the lowest price of the year recorded for that issue.

Aside from some of the food specialties, notably American Sugar, which fell two points, the market rallied irregularly before noon. High grade oils, including Standard Oil of New Jersey and the Mexican group were fairly active at gains of one to two points. Studebaker, Kelly-Sprinfield, General Electric and American Woolens rose one to 1 1-2 points and Transcontinental Rails Rails, especially Great Northern and Northern Pacific, were sustained by the strength of Canadian Pacific. Dealings were light, however, and largely in the nature of short coverings. Liberty 3 1/2's sagged steadily to 86.10. Call money opened at seven per cent.

Some of the Steel, Equipment, Oil and Food shares registered further re-actions at mid-day, when call money rose to 7½ per cent., but the trend otherwise was towards increased steadiness. Liberty 3½'s made another decline to 86, but soon rallied.

CHICAGO GRAIN.

CHICAGO, June 2. — (Canadian Press.)—High price records for the season were again outdone to-day in the wheat market. Upturns, however, were moderate compared with those which have been witnessed of late. Bullish factors continued to be the scantiness of the visible supply, the shrinkage of the prospective 1921 yield and the unabated export demand. Rainy weather failed to give much relief to bears. Opening quotations which ranged from 1-4 to 1c. higher were followed by a moderate reaction and then by an ascent higher than before.

Corner was firmer with wheat. Country offerings were light. After opening 1-4 to 5-8 higher, the market eased a little and then took another advance. Oats duplicated the action of other grains, starting 1-8 off to 1-4 higher and making slight general gains later. Provisions sagged owing to the absence of any special demand.

FOREIG NEXCHANGE.

NEW YORK, June 2.—(Canadian Press.) — Sterling exchange weak, demand 3.88 1-4; Canadian Dollars 11 1-16 per cent. discount.

TORONTO.

TORONTO, June 2.—(Canadian Press).—Heavy buying of Toronto Railway, which advanced 3½ points, enlivened proceedings on the Toronto Stock Exchange this morning, but the buoyancy of this stock was not reflected in other prices, the tendency being mainly downward.

Toronto Railway opened at 72½, and was soon run up to 75½, at which figure it closed. Transactions amounted to over eight hundred shares. C.P.R. lost a point at 127, while Canada Steamships Preferred declined a substantial fraction to 55 3-4. Spanish River failed to recover from yesterday's bad decline, and sold unchanged at 69. Riordon was down 3-4, and Steel of Canada lost ¼ at 16¼ and 56 3-4 respectively.

MONTREAL.

MONTREAL, June 2.—(Canadian Press).—The local market rallied after the first half hour and trading was fairly brisk. Abitibi, Atlantic Sugar and Brazilian remained unchanged and closed at their opening figures. National Breweries lost half a point to 54, while Riordon sagged a point to 17, as did also Spanish River to 68½. Toronto Rails, which was the feature of the trading, closed at 75¼.

CARPENTIER HITS HARD IN WORKOUT

IMPRESSES CRITICS, SPARRING WITH JEANNETTE AND GOLDBERG.

NEW YORK, June 2.—Georges Carpentier is the proud possessor of a right hand which will cause considerable trouble for Jack Dempsey, heavyweight champion, when the pair clash in their world's title bout. The French heavy demonstrated this yesterday afternoon in his workout at his training camp. Manhasset, L.I. Carpentier went through the workout in snappy fashion, devoting himself to four rounds of boxing.

"Joe" Jeannette, colored heavy of Hoboken and "Jack" Goldberg, an ambitious middleweight from Panama, furnished the opposition. Carpentier boxed two three-minute rounds against each of his partners and through both made a special effort to hold himself in check. Nevertheless, there were occasions when he impulsively and unintentionally surcharged his blows. Goldberg was on the verge of a fistic sleep after absorbing a right-hand crack on the jaw in the second round. Jeannette too, showed the effects of "Carp's" terrific hitting powers.

LEAFS OUTHIT BUT LOSE 4-3

TOSSING AWAY SEVEN CHANCES TO WIN, DROP GAME TO BUFFALO,

TORONTO, June 2.—Chalk up against the Leafs another defeat in a game that would have been won had they been able to do any timely hitting, for at the Island Stadium yesterday they lost to Buffalo by 4 to 3 after tossing away several good chances to break up the game The visitors were outhit 9 to 7, but they bunched three of the safeties in the fourth inning and aided by a close decision at the plate, scored all of their runs. Winters was practically invincible in the remaining innings that he worked but Boehling, who pitched the last frame was fortunate not to be scored against.

The Leafs are travelling a rocky road these days — six defeats in seven starts—and to cap the climax "Tommy" Thompson, who has deserted the team, was one of their best pitchers. Thompson a threatened to play independent baseball, and if he does he will be barred by organized baseball and the Toronto cub will be out considerable money which they spent on the southpaw while he was recovering the use of his arm.

POLICE SEIZE RACEHORSES

'MOONLIGHTER" IS IDENTIFIED AT THORNCLIFFE PARK AS GOLDEN ROW.

TORONTO, June 2.—There was more variety than usual to the racing at Thorncliffe Park yesterday, the seizure of two horses by the association and their turning over to the custody of the Royal Canadian Mounted Police under Major Aitcheson featuring the day. The horses in question are Moonlighter and Ogden Girl, said to be the property of one George Wilson, who brought them to Thorncliffe Park. Moonlighter has ben identified as Golden Glow, which has been the medium, it is claimed, of unsuccessful attempts at "ringing" elsewhere.

George Wilson claims to be the owner of the horses, and says that he bought Moonlighter in California in 1919 and raced him in the West. He brought him to Wheeling, W. Va., this spring, and after attempting to start him had his entry refused pending investigation as to the identity of the animal. Eventually the Wheeling stewards were satisfied that the horse was as represented and permitted him into start. In three races was second once and unplaced twice. Moonlighter and Ogden Girl were thereafter shipped to Chagrin Falls, near Cleveland. It is said that Golden Glow was taken to Laurel, Md., not long ago and entered under another name, but the identity of the horse was established and the attempted coup frustrated. The Thorncliffe Park officials find that the horses' markings are not those of the original Moonlighter.

FOOTBALL

The Comrades will use the following players in Saturday's football game between the Comrades and the Veterans. Poste M. Dunkley, J. Mulvihill, A. Jackson, H. Cowie, T. Bolan, Hopkins, W. Warman, E. Hardie Wm. McDougall, J. Firth. Reserves E. Lee, J. Roberts.

SUMMER FAIR.

The different committees in charge of Father Phelan's Summer Fair, which takes place at the Exhibition Grounds on Thursday next, June 9th, are working hard to make this event as successful as the Fair held last year about this time. The programme anticipated promises a day of enjoyment for all. There will be races in the afternoon for the children, a baseball game between a Keene team and one of the city teams, to be picked by Mr. Jake Soloman, and a game between the boys from St. Peter's. A mid-day meal will be served for all desiring to attend, with special attention to business people,also a supper. There will be a country store, booths for all sorts of light refreshments, a band concert in the evening, and drawings for the list of excellent prizes donated by merchants of the city.

"MICKEY," at the Capitol To-night, Friday and Saturday, with Matinee Saturday Afternoon.

TORONTO LIVE STOCK

TORONTO, June 2.— (Canadian Press.)—Receipts light, trade draggy. Quotations: Heavy beef steers, $8.50 to $9.00; butcher steers, choice, $8.25 to 8.75; butcher cows, medium, $5.00 to $6.50; calves, $8.00 to $10.00; lambs, $15.00 to $18.50; hogs, selects, $9.00.

MACDONALD'S PRINCE of WALES CHEWING TOBACCO

"The Tobacco with a heart"

Canada's standard since 1858

The Shop for Ladies Wear, Our Specialty Exclusiveness

"La Mode LIMITED"

Presents for Friday and Saturday

Fresh Cool Looking

Tub Frocks

Its a Joy to Slip Into Such Frocks as these at

$13.95 - $15.00 - $19.50

Their fashion features are delightfully different from those of many a Summer past. The pictures here tell a story—the Prices speak for themselves—and the Quality is "LA MODE" standard, which, needless to say, is the very highest — Ginghams, Dotted Swiss, Fancy Voiles, and Organdie Combinations.

Charming New Blouses

NEW — IRRESISTIBLE — DAINTY!

New, irresistible, dainty, chic creations, ranging from the demurely simple to the most elaborate Georgettes, Crepe de Chines, Tricolette, Jap Silk, and Lingerie Blouses—ranging in price from ..... $3.95 to $15.00

Baronet Satin Skirts

FOR SUMMER. UNUSUALLY SMART STYLES

$13.95

It is the material and the beautiful colours that make these Skirts interesting.

Finest Baronet Satin Skirts in plain tailored styles, in colours of White, Rose, Pink, Jade Green, and Sand.

White Wash Skirts

Finest quality of Gabardine Wash Skirts placed on Sale for Vacation Wear, at a Special Price—

$5.95

The Skirts are button and embroidery trimmed pockets and belts of various kinds. They are unusually fine Skirts at $5.95.

White Jersey and Serge Sport Suits at $35.00 and $39.50

371 GEORGE STREET

Phone 228w. J. A. McNabb, Mgr.

LATE WANT ADS

TO RENT — SIX ROOMED heated apartment. Possession at once. $35.00. Apply Examiner for address. 3d 131 952

YOU will readily find that the chiropractic method eliminates all of the unpleasantness attending most illnesses and includes the natural adjustment of conditions in a manner that will bring speedy and gratifying results.

We Succeed where Others Fail.

DR. T. PETTERSONE

CHIROPRACTOR

435 George St. Phone 86J

Hours: 10.30-12, 2-4, 7-8

American Hat Store Bulletin

Having secured help we can now give, two to six day service. Reblocking and Cleaning Hats, Gents' Felt Hats included, which is the shortest time possible that satisfactory work can be done in. We are now Clearing all Ladies' Summer Hats at Reduced Prices.

Special Little Chaps "Ra-Ra" hats **50c**

BIRTH

SEYMOUR—In Cavan, on May 26, to Mr. and Mrs. Harry Seymour, a son.

IN MEMORIAM.

PERRY.—In loving memory of Pte. Thomas Perry, killed in action, June 2, 1916.

—Inserted by his Wife and Children, Mrs. Thos. Perry, 336 Aylmer St.

DR. W. A. SETTLE

OSTOEPATH

124 Hunter St. Phone 619

Hours 9 a.m. to 9 p.m.

Barber Business Changed Hands

KENT THROOP

wishes to announce to the public that he has purchased the barber business recently conducted by Mr. E. Janway in the old stand of Mr. Al. Haskill, Simcoe street, just west of Turnbull's store.

A first-class sanitary barber business will be conducted and the patronage of old patrons and friends will be appreciated.

3d-31-2-4-1749

CITY AND GENERAL

DR. T. P. McCULLOUGH.

Eye, Ear, Nose and Throat Specialist 166 Brock Street. Phone 36w.

NOTICE

WEST END BARBER SHOP AT 467 Elm street. Pre-War Prices. 26D—129—403

GEORGE SLOANE.

Carpenter and Contractor, 518 Chamberlain St. 'Phone 1043J. 26d-142-1518

SEWING MEETING.

A sewing meeting will be held at the Children's Shelter to-morrow afternoon at 2:30.

NEW SHEET MUSIC.

Our supply of the latest song hits and instrumental selections is renewed daily. Greene Music Store, Charlotte street. 4d131

NOTICE

Useful baskets, trays, lamp shades, shopping bags, jardineres, at the Vetcraft, corner Smith and Water Street. 3d131 930

PLAYGROUNDS ASSOCIATION.

A meeting of Peterborough Playgrounds Association will be held on Friday, June 3, at 5 p.m., in Board of Trade Rooms. 1d

ST. JOHN'S CHOIR.

St. John's Choir will practice this evening at 8 o'clock. Boys at 7:30. Business meeting after the practice.

AUTO FOR HIRE.

Country trips, pleasure driving, weddings, etc. Day or night calls promptly attended to. Trial solicited. Moderate charges. — **Robert Reid.** Phone 1766. dtf

NOTICE.

Dr. J. J. Craig wishes to announce that the dental practice heretofore conducted by Drs. Wightman & Craig at 146 Hunter street, will henceforth be carried on at the same place by Dr. Craig, with the assistance of Dr. A. A. Cameron.

The general pulic may be assured of the same careful and courteous treatment that characterized the former partners, Drs. Wightman & Craig. 26d-141-1495

DR. N. H. SUTTON.

Surgery—Room 113, Barrie Bldg. 312 George Street. Hours: 9-11 a.m., 2-4 p.m. Evenings and Sundays by appointment. Phone 131. Residence, 543 Park Street. Phone 1111j. d-tf

ROOFING.

British Columbia Cedar Shingles, "Fastlake" Steel Shingles and Corrugated Iron. Asphalt Slate and Ready Roofings for sale by Fred. H. Rowan, 271 McGill Street. Phone 851. d-tf

OPTOMETRY.

Martin J. Roche, Consulting Optometrist and Manufacturing Optician, Graduate Canadian Ophthalmic College. Eyes Examined, Glasses Fitted. 188 Charlotte street. 'Phone 422; r 950. t-t-s

DONT DELAY.

We can give you better attention now than when the season's rush begins. Have your Furniture Re-upholstered better than new, with Finest Selections of Tapestries at Reasonable Prices.—The American Upholstering Co., 221 Hunter Street.—'Phone 697—Nights and Hol 396. dtf

NOW

Is the time to order your winter supply of coal. We have all sizes in stock of the best and cheapest coal in town.

We have changed our office to 377 Bethune str temporarily.

G. LOW & CO.,

Phone 697.

THURSDAY HALF HOLIDAY.

The business offices of the following Optometrists will be closed on Thursday afternoons during the months of June, July and August:

A. A. Fowler, 373 George street.

W. H. Lacey, 410 George street.

M. J. Roche, 188 Charlotte street. 6d-129.

GENERAL REPAIRS

All kinds of repairs, Electrical or Mechanical, Stationery and Marine Gasoline Engines, Household Appliances, Farmers' Machinery, or anything that needs repairs. First class workmanship and lowest rates. W. Warren, 8 Brown Street, Brownton. 26d154 936

AUCTION SALE,

Friday Afternoon at Hancock's Auction Room—2 Large Leather Rockers, 2 Large Oak Rockers, Oak Buffet, Pedestal, Dining Table and 6 Chairs (all new), Square Piano, Beds, 2 Sewing Machines, Gas Stove, Bicycle, 2 Parlour Suites, Couch, Wash Machine, Hall Rack, &c., &c. 2d-129-1787

MONTHLY MEETING.

The Home and School Association of the King George School, Ashburnham, will hold their regular monthly meeting Friday evening, June 3rd, at eight o'clock sharp. A large attendance is requested." 1d-128-1786.

FOR IMMEDIATE SALE.

1 Portable Typewriter, $45.00. This includes a leather case, size 9" x 11", suit case size.

1 Hammond, at a big bargain.

1 No. 4 Underwood, good condition, at the low price of $60.00.

1 Empire No. 1, good repair, $30.00.

Nelson's Typewriter Company, 332½ George. 'Phone 229.

DR. M. C. GOODWIN

Chiropractor

PALMER SCHOOL GRADUATE

Suite 106-108, Barrie Building

Phone 431, Peterborough

LADY ATTENDANT

Office Hours 10 to 12 a.m. 2 to 5 and 7 to 8 p.m.

Office Closed Thursday Evenings

GIFTS FOR JUNE BRIDES

Among the many elegant Gifts for the Fastidious Bride, the following are suggested:—

Handsome Pieces of Silverware
Rogers & Son, Silverplate
Beautiful Carver Sets
Fancy China Tea Services
Delicate and Stately Glass
Bouquet Holders & Jardinieres
Mantel and Bedroom Clocks
Dressing Cases (in leather)
Handkerchief and Collar Bags

Warne's

Jeweler

"DIAMOND HALL"

349 George St.

CHOIR PRACTICE.

The choir of All Saints' Church will meet for practice at 8 o'clock this evening.

H. G. RUMARY.

Furniture Repaired, Re-finished—also Vacuum Cleaner for Rent.—519 Bolivar Street. 'Phone 1751W. 3d-31-2-4

LATE A. M. BROCK, JEWELER.

Parties having watches for repairs with the late A. M. Brock, please call this week, Wednesday to Saturday, and get them. 3d129

NOT MRS. ADJUTANT BUNTON

The letter appearing in yesterday's paper over the signature of Mrs. A. J. Bunton, was not written by Mrs. Adjutant Bunton.

JUNE COLUMBIA RECORDS.

The complete new list of Columbia records for June are now on sale at Greene Music Store, Charlotte Street. 4d131

ST. JAMES' LADIES' AID

will hold a rummage sale; also a sale of home made cookies, in Taylor's store, Friday and Saturday, June the 3rd and 4th. 2d13

CARTING

W. HARRAN, 'PHONE 1078W House No. 319 Burnham street, East City. 4d 129 878

GEORGE STREET METHODIST CHOIR.

Practice to-night at 8 o'clock sharp. Every member requested to be present promptly on time.

TRINITY CHOIR.

There will be a special practice of Trinity Church Choir this evening at 8 o'clock, for the song service Sunday evening. All the members are requested to be present.

BRING YOUR OLD HAT.

And have it cleaned and re-blocked by the Dominion Billiard and Tobacco Co'y, 408 Geore street. We can give it a new lease of life and save you buying a new hat. Your old straw or felt hat can be made to look like a new one, for the small cost of from 35 to 75c. 'Phone 284, or call. We work quick. t.t.s.-tf.

CARD OF THANKS.

J. M. Fanning having Sold his Business to Mr. N. Febbo, wishes to thank his Customers for their Patronage during the eleven years he has been in Business.

FELL FROM ROOF.

Mr. C. LaPlante, Lock Street, sustained several painful injuries yesterday. An X-ray examination revealed a fracture of both wrists and a sprained ankle as a result of a fall from a roof which Mr. LaPlante was repairing.

BARRIE'S OPEN NEW STORE FOR READY-TO-WEAR

BEAUTIFUL FITTINGS CHARACTERIZE NEW ESTABLISHMENT.

Soft grey and rich mulberry are the color-tones for the new ladies' ready-to-wear store which Barrie's Limited, have just opened adjoining their fur establishment on George street. The woodwork, the show and wall-cases, the furniture are all carried out in the pretty gray, the walls are done in grey and white, with a stencilled design in dull blue, while the soft, thick carpet, the hangings, the curtains drawn over the side wall-cases, the pretty cushions, are carried out in the rich, dark mulberry hues, a combination which gives a wonderfully pleasing, Frenchy effect to the entire large show-room. The effective arrangement and color scheme was worked out from the ideas of Mr. Barrie himself, and nothing could be more pleasing or attractive than these quiet, immaculate quarters for the very latest modes in all sorts of ladies' ready-to-wear garments. Dresses, suits, negligees, silk underwear, blouses, white wear, separate skirts, utility coats, rainsters, filmsy dancing frocks, everything that Miladi requires is ready for instant showing in the tall, glass-doored wall cases, or in standing show-cases for the display of dainty accessories. The most up-to-date styles and the very latest colors will be on view here in the most modish materias. Beneath a frosted-glass, latticed partition at the rear are several electricaly-lighted separate booths, for the disposition of the most perishable of such dainty goods, and a fitting-room, all ready for the most exacting of customers. Long, luxurious mirrors and a soft, overhead lighting reflect the customer from every angle, tall palms and lovely green ferns make a pleasant spot of color, and from above, a large grey owl looks down to help the uncertain woman in a wise choice of dress, or blouse, or filmsy negligee.

WEDDING BELLS

HAMLIN—HUSTON.

On Wednesday, June 1st, at St. Andrew's Manse the wedding was solemnized of Edyth Alberta, daughter of Mr. and Mrs. Archibald Huston, Otonabee, to Mr. Walter S. Hamlin, of Peterboro, the ceremony being performed by the Rev. James Rollins.

The bride, who was prettily attired in a suit of navy with hat to match, was attended by her sister, Miss Verda Huston, and the groom was supported by Mr. D. Graham of Toronto.

The young couple left on the 3:20 train for a short honeymoon in Toronto, and on their return will reside in Peterboro.

HUFFMAN—CLARK.

A very pretty wedding took place on Wednesday, June 1st at the home of Mr. and Mrs. W. J. Clark, Maple Dale, Ennismore, when their daughter, Cora M., was united in marriage to Mr. Francis L. Huffman, son of Mr. and Mrs. C. L. Huffman, 526 Sherbrooke street, Peterborough, the Rev. E. R. James, of Omemee, officiating.

The bride looked very charming in a gown of ivory silk jersey with a shower bouquet of white roses and the customary bridal veil. Her sister, Miss Mildred Clark, acted as bridesmaid, wearing pink silk jersey with bead trimming, with corsage bouquet of pink carnations. The groom was supported by his brother, Mr. Albert A. Huffman, of Peterborough. Miss Olive Webster, niece of the bride played the wedding march. About fifty friends were present at the ceremony. The wedding dinner was served in the dining room, which was very charmingly decorated with flowers and white ribbon.

Mr. and Mrs. Huffman left on the 5.40 p.m. train for a trip to Toronto and Rochester and on their return will reside at 523 Bolivar street.

Many useful and valuable gifts were received by the young couple, among which was an embroidered silk and linen serviette set from her sister Greta, who is a missionary in Honan, China.

FAIRBAIRN—SARGENT.

A very pretty wedding took place on Wednesday, June 1st at the home of Mr. and Mrs. S. L. Sargent, Otonabee, when their only daughter, Vina Mae, became the bride of William A., only son of Mr. and Mrs. Andrew Fairbairn, Smith.

Immediately at one o'clock the bride, leaning on the arm of her father, entered the beautifully decorated drawing room to the strains of Mendelssohn's wedding march, played by Mrs. W. N. Girven. The ceremony was performed by Rev. R. E. Ross, pastor of Mark street Methodist church.

During the signing of the register, Mr. W. H. Girven sang very sweetly, "O Promise Me," after which the guests retired to the dining room, where a tasty luncheon was served at which all did ample justice.

Amid showers of confetti the happy couple left on the 3.20 train for Toronto and points west. On their return Mr. and Mrs. Fairbairn will reside in Smith township.

Society

Mrs. H. C. Coon and family left to-day for Peterborough, where they will make their home in future. — Lindsay Post.

Mrs. C. H. Hotston was the hostess for a shower given at her home in honor of Miss Hilda Timm, whose marriage takes place shortly Little Jean Black, dressed in orange crepe paper as Cupid, was very pretty, drawing in the gifts in a decorated waggon, from which Miss Timm received many useful and handsome gifts. The evening was pleasantly spent in games and music.

Coming Events

SUNDAY EVENING—C. O. F. annual church parade to Knox church.

FRIDAY, JUNE 3RD—Children's concert in the basement of St. George's church.

TO-NIGHT—At Nicholls Oval—the G.W.V.A. and C.G.E. Football Teams will meet in a schedule game.

TO-NIGHT — At the Riverside Park—Baseball Game between Lock Works and Cressman's.

BEAUTY SPOTS.

As a Wedding Gift to the June Bride nothing could be more pleasing. The Roycraft series of oil colors offers a wonderful range of local subjects. Now on exhibit in show windows of The Roy Studio, 140 1-2 Hunter street. 6d 131

3 LBS. PURE

Jam 64c

Another Shipment Glassco Raspberry, Strawberry and Black Currant Jam.

Sliced Bacon, lb	40c
Corn Flakes	10c
Christie's Broken Biscuits,	14c
Fresh Sodas, lb.	18c
Todhunter's Coffee, lb.	60c
Boyle's Black Tea, lb.	34c
2lb.—65c 3lb.	90c

CASH AND CARRY

SELF SERVE GROCERY

168 CHARLOTTE STREET.

A LETTER OF CONDOLENCE

Mr. Thomas Hickey has received the following letter of condolence from the employees of the Quaker Oats Company:

To Mr. Thomas Hickey,
Peterborough, Ont.

Dear Friend,—We, your brother-employees of the Quaker Oats Co., desire to express to you and your family the heartfelt sorrow with which we learned the death of your beloved wife, and wish to convey to you and your children our deepest sympathy in this the hour of your sore bereavement. We are well aware that the common places of condolence cannot assuage the grief so deep, but we trust that this expression of our sympathy may be to you some slight source of comfort.

He Who is too wise to err, too good to be unkind, has seen fit to transplant your loved companion into His own Paradise, and hence bid you follow. May you be able to see in this the Hand of God and put your trust in him. And the same Providence which has removed your loved one hence is willing and able to heal the broken hearts with the oil of His everlasting love.

Signed on behalf of the Employees of The Quaker Oats Company.
Peterborough, May 26th, 1921.

W. J. GRADY

Headquarters for Campers supplies. Neilson's Ice Cream always on hand. Telephone 735 Delivery Free. Corner Lock and Lansdowne.

Efficency Slips Away

More easily through faulty vision than from any other cause. When eyesight suffers all other dependent senses must become impaired also.

Your efficiency kept at 100% if FOWLERS give your failing eyes the proper care and attention they require.

Consultation Free.

FOWLER'S

Registered Optometrists: Eyesight Specialists.

A. A. FOWLER, Phm.B. J. E. FOWLER
373 George Street.

BANK CLEARINGS FOR THE WEEK

Clearings for the week ending 2nd June, 1921—$879,627.

Same week last month—$847,685.

Same week last year—$851,805.

Same week two years ago—$780,471.

Tooth pulling is one of the duties of Persian barbers.

Amateur Photographers Have You Seen Them?

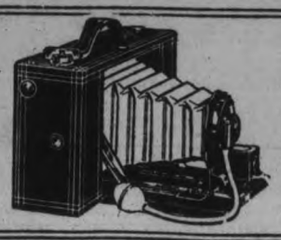

The New Amateur Prints with the **Professional Finish.** Bring us your next Roll of Film, and ask for the new "Quality Finish." They are better Prints. They cost no more.

The Roy Studio

This is the 25th Anniversary Year 1896 —1921 ***140½ Hunter St.***

"It's Confidence That Sells It"

BUTTER 30c lb.

Fresh Made Creamery This Week

SUGAR

St. Lawrence, pure cane 5 lbs. 55c

PINEAPPLES

We have been fortunate enough in receiving a quantity of these large, luscious Pineapples. Each 40c, 45c, 50c and ..65c. .. Special price for the dozen. .. ..

ORANGES

Extra special in oranges.

Dozen	55c
Lemons, dozen	40c
Bananas, dozen, 50c and	60c
Rhubarb, bunch	5c
or 6 for	25c

FRESH VEGETABLES

Tomatoes, Hot House Cucumbers, Carrots, Beets, Lettuce, Radish, Asparagus, Spinach and Spring Onions in bunches.

SEEDLINGS IN BOXES

Tomatoes, Onions, Peppers, Cabbage, Celery, Asters, Phlox, Mignonette, Pinks, Snapdragon, Stocks, Verbenas, Zinnias, Petunias, Salvia in pots, Geraniums, by the dozen.

DRIED FRUITS AND NUTS

Apricots, choice, lb	30c
Prunes, 3 lbs.	25c
2 lbs. for 25c; 15c and 25c lb.	
Griffin's Seeded Raisins, pk	29c
Sultana Raisins, lb	29c
Currants, lb	19c

BRAZIL NUTS.

The very best quality, lb 25c

Broken Walnuts, lb	50c
Shelled Almonds, lb	55c
Shelled Filberts, lb	50c
Filberts, in shell	20c

FRENCH STRING BEANS

Try French Green String Beans in tins. They are delicious 35c

SUMMER DRINKS

Orangeade Cordial, bottle	38c
Lemonade Cordial, bottle	38c
Raspberry Cordial, bottle	38c
Raspberry Vinegar, bottle	35c
Family-ade in pkgs	15c
Khorah Lemonade Powder in tins, 15c and	25c

CANNED FRUITS AND VEGETABLES.

Pineapples, tin	20c
Lombards, tin	20c
Green Gages, tin	30c
Standard Tomatoes, Peas and Corn, 4 tins for	54c
Pumpkin, tin	15c
String Beans, tin	20c

FLOUR

24 lbs $1.27

SOAP AND CLEANSERS.

Surprise, Sunlight, Comfort, Gold, White Naptha, Sunny Monday. 10 bars for	69c
Fel's Naptha, 10 bars	85c
Babbitt's Celanser, tin	8c
Panshine, 2 tins	25c
Dutch Cleanser, 2 tins	25c
Saniflush, pk	30c
Sea Foam Soap Chips, pkg	20c
Ammonia, 3 pkgs	25c
Gold Dust, 3 pkg	25c

CEREALS

Kellogg's Corn Flakes, (the great package. 9 pkgs	$1.00
Shredded Wheat, 6 pkgs	81c
Rolled Oats, 10 lbs	45c
Wheatlets, 3 lbs	25c
Rolled Wheat, 3 lbs	25c

JELLIES

Try Wagstaff's in tins 55c

SUNDRIES

Rice, 4 lbs	25c
Tapioca, 2 1-2 lbs.	25c
Sago, 2 1-2 lbs	25c
Pure Gold Jelly, 2 pkgs	25c
McLaren Jelly, 2 pkgs	25c
Pure Gold Quick Puddings — Chocolate, Tapioca and Arrowroot, 2 pkgs for	25c
Marrowfat Peas, 3 pkgs	25c

Try Oscar's Sauce for cold meat and fish. Bottle 25c

LARD and SHORTENING

Lard, Rose Brand, 1 lb pkg	21c
3 and 5 lb. pails, lb	20c
Lard, pure, 1 lb	19c
3 and 5 lb. pails, lb	18c
Shortening, 1 lb	18c
3 lb. pail	43c
5 lb pail	69c
Crisco, 1, 3, 6 and 9 lbs., lb	24c
Margarine, 1 lb	24c
Baking Butter, lb	24c

PORTER S. WHITE CO.

PHONE 208 334 GEORGE ST.

PREPARE YOUR ADVERTISING COPY A DAY AHEAD.

The Evening Examiner

PROBABILITIES
Moderate to fresh south westerly to north westerly winds, clearing. Saturday, fine and comparatively cooler.

VOL. XLIX No. 129 PETERBOROUGH, FRIDAY, JUNE 3, 1921 PRICE THREE CENTS

Just Arrived -- 1500 Yards of Chambrays, in an Assortment of Eleven Colors, To Be Sold at 29c Yard Main Floor *The Cressman Co. Ltd.*

TWO PROPOSITIONS REGARDING CHURCH UNION PLACED BEFORE THE PRESBYTERIAN ASSEMBLY

REV. DR. CLARK'S RESOLUTION PROVIDES FOR CONSUMMATION OF UNION WHILE AMENDMENT WOULD PLACE MATTER BEFORE PEOPLE.

VIGOROUS DISCUSSION

TORONTO, June 3. — (Canadian Press).—Vigorous discussion leading to action by the Presbyterian General Assembly on the question of organic union with the Methodist and Congregational Churches was opened to-day by the presentation of the report of the Church Union Committee, which was unanimous in placing before the Assembly two propositions differing materially in their application to the question at issue. The committee recommended that the vote of the delegates be taken in order to register the "mind of the Assembly on the matter."

The resolution of Rev. Dr. W. J. Clark, of Westmount, declared that whereas the General Assembly had already expressed itself by a large majority in favor of organic union, and that this General Assembly take such steps as may be deemed best to consummate organic union with the above-named Churches as expeditiously as possible."

On the other hand, the proposition put before the Assembly, as represented in the amendment of Rev. Principal D. J. Fraser, of Montreal, declared that it was the expression of previous Assemblies that the union of the Churches to be real and lasting should carry with it the consent of the entire membership, and that the result of the submission to the membership showed approximately only one-third in favor of union, the second vote showing increasing opposition.

"This amendment recommended that in order to keep faith with our people, the Assembly at no time seek the consummation of the organic union without a clear and unmistakeable mandate from the people."

PIANO SNAPS.

FOR SATURDAY WE WILL SELL ONE BRAND NEW UPRIGHT PIANO, GOOD MAKE, FULL, PLEASING TONE, FOR ONLY $385.00; ALSO ONE HAINES BROS.' SQUARE PIANO, A REALLY FINE INSTRUMENT, FOR $75.00. PETERBOROUGH MUSIC CO. J. P. CUNNINGHAM, 404 GEORGE STREET.

C.O.F. ANNUAL CHURCH PARADE.

BROTHERS OF THE THREE COURTS AND VISITING BROTHERS OF THE CANADIAN ORDER OF FORESTERS WILL PLEASE MEET AT THE GEORGE STREET HALL OF PETERBOROUGH COURT, NO. 29, SUNDAY EVENING, JUNE 5TH, 6.15 P.M., AND PARADE TO KNOX CHURCH, WHERE THEY WILL BE ADDRESSED BY REV. JAS. A. McKENZIE. AUTOS WILL BE PROVIDED FOR THOSE WHO DO NOT CARE TO WALK.

BY ORDER,
JOS. SAUNDERS, D.D.H.C.R.

BASEBALL

RIVERSIDE PARK.
SATURDAY, JUNE 4TH.
Y.M.C.A. VS. HAMILTON'S CITY LEAGUE FIXTURE
2 P.M.
PETERBORO CENTRAL LEAGUERS VS.
C. G. E.
3:30 P.M.
ADMISSION 25c.
MAIN GRANDSTAND — Gentlemen 10c; Ladies Free.

NEW MASSACRES ON BLACK SEA COAST

LONDON, June 3.—(Canadian Press).—The Athens correspondent of the Exchange Telegraph Company, says under date of Thursday that it is reported from Constantinople that new frightful massacres of Christians have occurred at Samsum and Trebisond on the Black Sea coast of Armenia. The streets are strewn with the bodies of Greeks, he adds.

ARRESTS AFTER SIXTEEN MONTH INVESTIGATION

THEFT OF $10,000 FROM THE MAILS YEAR AGO LAST FEBRUARY FINALLY TRACED TO POSTAL EMPLOYEES.

NOW AWAIT SENTENCE

OTTAWA, June 3. — (Canadian Press.)—An excellent illustration of the persistency of the Royal Canadian Mounted Police is found in the tracing, arrest and conviction of H. J. Danis, a former post office employe at North Battleford, Saskatchewan, and G. R. Salisbury, a mail carrier of the same place, on a charge of stealing ten thousand dollars belonging to the Bank of Commerce from the mails.

The robbery was committed in February of last year and for sixteen months detective staff sergeant Jackson, of Battleford, followed every clue and investigated every suspect until sufficient evidence was secured to arrest the guilty last month. The investigation included a minute search into the intimate lives of train crews, mail and baggage clerks, bank clerks, postmasters and even the lives of men and women inclined to white lights and who may have been spending more money than usual. The evidence pointing to Danis and Salisbury was secured through a dispute between the two men as to when the spoils would be divided and spent .They are now awaiting sentence.

At The Theatres

ALLEN— Herbert Bosworth in "His Own Law", a story of Love against Friendship.

REGENT—Tom Mix in "The Road Demon," a tale of western grit on auto track and in saddle—a romance in which speed wins.

CAPITOL — The great comedy-drama, "Mickey", and a big three-people vaudeville act, "The Three Minstrel Girls." Special matinee Saturday at 2.30.

DECORATE STORES

LAKEFIELD, June 3.—An effort will be made to have the merchants decorate their stores with flags and bunting for July 1st and also to have as many houses as possible in gala attire as it will be a "big day" in the village. Many old boys will return and for the first time in twelve years Lakefield will celebrate the Nation's birthday as old Home day. The new Town Hall will be opened at one o'clock with appropriate ceremonies and a regatta will follow. Few places are as well situated for a regatta as Lakefield and it has been a matter of regret that it is not an annual event.

The British Ministry of Food has announced its intention of removing all restrictions on foodstuffs at the earliest possible date.

$250,000 Reward, Dead or Alive, Was Offered by the Turkish Government for "Colonel Thomas Lawrence"

(THE UNCROWNED KING OF ARABIA)

—You will hear all about him, and also about General Allenby, through an Illustrated Lecture by the famous Lecturer, Dr. Frederick Poole—given during the Chautauqua Series of Concerts and Lectures held here from JUNE 22ND TO JUNE 28TH.

LORD BYNG OF VIMY WILL SUCCEED DEVONSHIRE AS GOVERNOR-GENERAL

LONDON, June 3.—(Canadian Press Flash.)—The appointment of Lord Byng, of Vimy, as Governor-General of Canada was officially announced to-day.

PROVINCE AND HYDRO AT ODDS ON POWER HERE

HYDRO WON'T ADMIT THAT CENTRAL ONTARIO SYSTEM IS NOT ON A SOUND FINANCIAL BASIS.

SAYS ASSETS $13,000,000

(Special Despatch to the Examiner).

TORONTO, June 3. — The view expressed by the Drury Government that the Central Ontario system of the Hydro is not on a sound financial footing is not admitted by Hydro officials. Yet the Government, which has title to the system, is considering whether it should not write off, as a dead loss, the sum of $2,700,000 that was paid for intangible assets. The allowance for intangible assets was made on recommendation of Hon. C. Howard Ferguson, and not of Sir Adam Beck.

Although a total of $10,258,398 has been put into the properties, the Hydro claims the assets are now worth $13,244,480, and that while a deficit of some $85,000 is shown in operation since 1916, the reserves for renewals, contingencies, etc., total $844,000. The sale of power also has increased from 16,000 to 30,000.

As to the amount paid for intangible assets, it freed the streams of Eastern Ontario and the Trent Canal from control by 22 private companies dominated by the Electric Power Company of Montreal, and it is unreasonable to argue that these water powers and franchises are worthless because the Province is not getting a reasonable return on its money, is the stand which the Hydro takes.

FIRE CHIEF TO WAIT FOR CAR

MATTER ALLOWED TO REST IN PEACE UNTIL AFTER FIRE CHIEF'S CONVENTION IN AUGUST.

MORRISON WANTS ACTION

With Ald. R. Morrison in the chair, the Fire, Water and Light Committee met last night. Mayor A. A. McIntyre, Aldermen G. L. Hay, F. Whitehouse, J. Crowe, N. Phelan, and J. J. Turner were present. An additional light on Hilliard street, was asked for and referred to the chairman with power to act.

The chairman and the Fire Chief were authorized to dispose of a set of sleighs and dishes no longer required and on motion of Mayor McIntyre and Ald. Whitehouse, Ald. Morrison and the Chief were appointed to attend the convention of the Canadian Fire Chiefs Association at Three Rivers in August.

"What about the Chief's car"? We've got the money. Its in the appropriatons." With these words Ald. Morrison before the meeting closed brought up a subject dear to his heart but stale and bitter to most of the other city guardians.

"I thought we disposed of that. Let it go for this year", said Ald. Crowe curtly.

"Well if it's in the appropriation I'm in favour of getting it," said Ald. Whitehouse decisively.

"It might be well to wait till next year," counselled the Mayor.

"They are coming down, I'd like to hear the chairman report in August, when he comes back from the convention. Surely there will be some cars on cuts of cars for that purpose exhibited", said Ald. Turner. His opinion prevailed.

"Well, I'm satisfied with whatever the committee says. With apparent reluctance Ald. Morrison dismissed the subject which will now rest in peace probably till after the Fire Chief's Convention.

Two hundred employes of the Leeds plant of the Nonotucket Silk Mills, Northampton, Mass., have struck rather than accept a wage cut of 15 per cent.

American Federation of Labor calls for repeal of Sherman Anti-Trust Law, passage of which was largely due to demands of labor.

FAREWELL FROM HOUSE TO DUKE OF DEVONSHIRE

ADDRESS PASSED BY COMMONS —STANDARDIZATION OF DAIRY PRODUCTS GRADING DEBATED.

SEXSMITH TAKES PART

OTTAWA, June 3 (Canadian Press).—The address to the Duke of Devonshire on the occasion of the approaching termination of his office as Governor-General, was passed unanimously by the House to-day at the opening of the first morning sitting of the session.

The motion for the address was made by Premier Meighen, and seconded by the Leader of the Opposition.

The Prime Minister said that Canada had been singularly fortunate in the men who occupied the post of constitutional representative of the Crown in the Dominion. Of all who had occupied the office, there was none who had lived more closely up to the higher traditions of the office nor left a warmer place in the regard of the people than the Duke of Devonshire. He came among us at a time of war, and his example and his assistance had been an inspiration during the difficulties of a time that would not be soon forgotten, while his services had been no less valuable during the period of re-adjustment which followed.

The Hon. T. A. Crerar and Sir Robert Borden supported the motion.

A Bill to standardise the grading of dairy products was discussed at some length.

The Hon. Dr. Tolmie, Minister of Agriculture, said the Bill had been introduced at the request of the National Dairy Council, and also of the conference of the Provincial Deputy Ministers of Agriculture which met in Ottawa last year.

Dr. J. W. Edwards (Frontenac) said the time had come when it was essential to give Canadian butter a national reputation if it was to compete successfully with the products of other countries.

Replying to questions, Dr. Tolmie said the proposed grading regulations would apply to exports only. The Dairy Commissioner, he added, estimated that it would take a year for the campaign of education necessary before the system could go into operation.

The proposal met with some opposition from T. H. Thompson (East Hastings) and J. A. Sexsmith (East Peterborough).

Mr. Thompson said that a similar system to that now proposed had been in force in New Zealand some time. Yet Canadian cheese sold at a higher price than New Zealand cheese.

Mr. Sexsmith knew farmers were opposed to this new system. The Bill would be ruinous to the dairy industry. Cheesemakers were absolutely opposed to it, and the Bill should stand over until next session.

Dr. Tolmie gave the assurance that the points where grading would be done might be arranged for the best convenience of the producers.

The Bill was reported from the Committee without amendment, and given the third reading.

TITLE RETAINED BY MISS LEITCH

DEFEATED MISS WETHERED IN BRITISH LADIES' GOLF TOURNAMENT.

TURNBURRY, Scotland, June 3. —(Canadian Press).—Miss Cecil Leitch retained her title as champion woman golfer of Great Britain today by defeating Miss Joyce Wethered, runner-up, in the British ladies' open golf tournament.

FIRST AIRPLANE GARAGE ADVERTISES "REPAIRS WHILE YOU WAIT."

LONDON, June 2.—(Associated Press).—The first airplane garage for the use of the air tourist has made its debut in a London suburb. It is equipped with a staff of skilled mechanics, under qualified ground engineers, and advertises to make repairs "while you wait."

PREMIER DRURY SAYS HE WILL GO TO THE PEOPLE IF NECESSARY ON ISSUE OF CONTROL OF LAKE OF THE WOODS

CUSTOMS BILL THROUGH AFTER HARD SLEDDING

PASSED COMMITTEE STAGE AT FOUR THIS MORNING AFTER ALL NIGHT SITTING IN FACE OF STRONG OPPOSITION.

THIRD READING IS NEXT

OTTAWA, June 3.—(Canadian Press).—The Customs and Excise Bill was put through the committee stage in the Commons shortly after four this morning after an all night discussion and now stands for the third reading. The cause providing for valuation for duty in no case lower than the wholesale price of the products caused considerable opposition. The clause regarding profits and valuation was attacked as insane legislation. At three o'clock there was still considerable opposition to some clauses of the bill, but Sir George Foster informed the House that the government intended putting it through all the stages before adjournment.

EAST PETERBORO U.F.O. MEETING

ELECTION OF OFFICERS—THE POLITICAL SITUATION.

The annual meeting of the East Peterborough U.F.O. was held in the Town Hall at Norwood, yesterday, June 2, with a large and interested attendance. Mr. Wallace Anderson, president of the society, occupied the chair. It was decided that the ladies should organize separately, and their election resulted as follows: President, Miss Pearl Petrie; Vice-President, Mrs. S. F. Redmond; Second Vice-President, Mrs. J. Rorabeck; Secretary, Mrs. S. J. Buck; Treasurer, Mr. Barrie of the U.F.O.

The ladies then joined with the men in annual convention ,and united in tendering a hearty vote of thanks to Mr. Anderson, the retiring president, for his two years' service. The election for the men resulted as follows: President, Mr. J. T. Galvin, Lakefield; Vice-President, Mr. Chas. Brown, Douro; Secretary, Mr. W. G. Barrie, Norwood; Directors, Mr. M. E. Smithson and Miss Pearl Petrie.

Mr. E. N. McDonald, M.P.P., addressed the meeting, reviewing the legislation passed in the recent session. There were short addresses also from the officers and from Mr. W. R. Shield, director for West Peterborough, who asked to have East Peterborough co-operate with West Peterborough in holding a county picnic, at which it is expected that Premier Drury, Hon. S. A. Crerar, and Secretary J. J. Morrison will deliver addresses. It was decided to hold a combined county picnic, probably at Lakeefild.

The meeting then adjourned and re-convened as the East Peterborough United Farmers' Political Association, Mr. Andrews in the chair. Directors were appointed as follows: Otonabee, Mr. Fred McIntyre; Douro Mr. J. V. O'Connor; Dummer, Mr. R. Payne; Asphodel, Mr. G. A. Brethren; Norwood, Mr. Wm. Robb; Lakefield, Mr. Thompson, Braden; Belmont, Warden Griffith; Havelock, Mr. Jos. Johnston. Directors to be appointed later from Chandos, Burleigh and Anstruther.

The convention passed a resolution, endorsing the selection of Hon. S. A. Crerar as leader of the Progressive Party, and also protested strongly against East Peterborough being jerrymandered out of existence, as the convention stated had been predicted in the local press.

The political situation locally was not discussed, but will be considered later by the Board of Directors of the Political Association.

ACQUIT SLAYER OF THE MURDERER OF ARMENIANS.

BERLIN, June 3. — (Canadian Press).—Salomon Teilirian, the Armenian student, who in March last, shot and killed Talaat Pasha, former Grand Vizier and Minister of Finance of Turkey, was acquitted in the Assize Court here to-day.

CRITICISM OF HANGING IRKED ARTHUR ELLIS

HANGMAN WROTHY OVER COMMENTS OF REV. WILFRED GAETZ ON EXECUTION OF NORMAN GARFIELD.

SAYS MINISTER "SCARED"

(Special Despatch to the Examiner).

TORONTO, June 3. — Arthur Ellis, the official executioner, is very wrothy over the comments made by Rev. Wilfred Gaetz upon the hanging of Norman Garfield in Woodstock yesterday. "The fact that Gaetz, while upon the scaffold, had to be sharply reminded by me that there was such a thing as the Lord's Prayer," said Ellis, in speaking to the Examiner, "shows about how much value should be put upon his pronouncements respecting capital punishment. In my opinion, he was the most scared man there, absolutely dazed, and he should be the last man to make any criticisms."

In commenting upon the fact that he finally had to pull the trap before Rev. Mr. Gaetz had completed the Lord's Prayer, Mr. Ellis pointed out that this was the only humanitarian thing to do, since if he had delayed any longer, it would have only prolonged the harrowing suspense for the prisoner.

Mr. Ellis further thought that the manner in which the minister used to leave his hat behind in Garfield's cell should further detract from any value that might be placed upon the views expressed by Rev. Mr. Gaetz.

Garfield Buried in Toronto

TORONTO, June 3.—(Canadian Press).—The body of Norman Garfield was buried early this morning in Prospect Cemetery. There was a preliminary service at the undertaking parlors attended by all his relatives.

The remains were accompanied on their last journey by the male relatives only, and by Rev. Wilfrid Gaetz, spiritual advisor of Garfield since his conviction.

SUGGEST CIVIC HOLIDAY FOR THE BRIDGE OPENING

FAIR DIRECTORS CONSIDER TIME TOO SHORT FOR CELEBRATION ON JULY 1.

Although the date of the official opening of the Hunter street bridge has not been announced by the City Council it was understood at the meeting of the Exhibition Board last night that the Council had suggested Dominion Day for the event. In connection with proposed celebration the directors signified their willingness to co-operate as fully as possible with the civic authorities but they felt that the time was too short to arrange for any adequate holiday programme for July 1st. The members of the Exhibition Board considered that for various reasons it would be preferable to defer the official opening of the bridge until Civic Holiday. This is Peterboro's own holiday, and although it is usually marked by anything but half-hearted attempts at a celebration, this year's Civic holiday could be made a big event by the Council and the Fair Board and the citizens generally working together. Back of the idea is the intention to tell the world about Peterboro's splendid bridge without obtruding the costs accentuated by war conditions. Mr. R. H. Turner presided last night in the absence of Mr. Roland Denne.

NOTICE.

ANY PERSON BATHING OR SWIMMING IN OR OTHERWISE POLLUTING THE RIVER BETWEEN THE WATERWORKS DAM AND THE NASSAU DAM WILL BE PROSECUTED, ACCORDING TO LAW.
PETERBOROUGH UTILITIES COMMISSION.
6d-132-1770.

ONTARIO GOVERNMENT WILL STAKE ITS VERY EXISTENCE IN FIGHTING FEDERAL GOVERNMENT IN COURTS AND ELECTION.

GOVERNMENT IS AROUSED

(Special Despatch to the Examiner.)

TORONTO, June 3. — The Ontario Government is going to stake its very existence in fighting to keep control of the waters of the Lake of the Woods, by passing legislation declaring those waters to be for the general advantage of Canada. The Federal House has aroused Premier Jury and his colleagues for a battle that will in all probability end in a general election in the province.

Speaking to the Examiner yesterday, Premier Drury said "that legislation must be contested. We must do everything in our power to have the measure repealed, and we are going to make this an issue. It will either be a legal issue, an election issue or both. Reports are being gathered now in preparation for action in court."

"And if we lose in the legal battle,", he continued, "then we shall most certainly go to the people of the province with the control of our waters as an issue."

The Premier did not say much of the legal aspects of the case, preferring to leave that ammunition for later on, but he was very emphatic in pointing out the inconsistency of the Meighen forces.

"For two years, while private interests had control of the Norman dam, which regulates the flow into the Winnipeg River, the Federal Government kept still and did nothing. But just as soon as Ontario obtains absolute control of the Norman dam, the private interests cry is raised. It is so inconsistent."

"Just how has Ontario Absolute control over the Norman dam?"asked the Examiner.

"First, the agreement whereby Mr. Backus leases the White Dog Rapids, provides that we get that control. He concedes that for the privilege of White Dog. Then there was a verbal agreement between Mr Backus and myself last fall, that no matter what happened, even if he were to lose White Dog rapids, he was to hand over the Norman dam. And last week at my request Mr. Backus sent me a letter confirming that verbal agreement.t

"Was Manitoba aware of this?"

"Why, most certainly. Premier Norris knew that as far back as last fall.'

"What would be the result were the Province to take a passive attitude in the matter?" inquired the Examiner.

"Oh, the results would be far, far-reaching. That word 'navigable' may be carried to almost any limit. Why, the control of the waters in the Severn River might just as easily be taken over by the Federal Government because it touched the Trent. And we have two important developments on the Severn.

"And, further, it will mean this. Our Department of Lands and Forests will have nothing to say about the waters that rightfully belong to us. All applications will go direct to Ottawa. Even the Hydro will have to negotiate with Ottawa if it intends to develop up north."

For a week, the Premier will nurse his voice. Then he will start speaking all over the Province with the Lake of the Woods Legislation as his main topic of discussion. Other members of the Government are to help, and a whirlwind campaign will be carried out to give the public a knowledge of every angle of the situation.

Hot shot was poured out by he Premier for Hon. G. Howard Ferguson, who was described as getting to his feet in the pit and expressing the deepest concern that Provincial rights should be taken away, but who since has sat back without a word, as the Federal House does the very thing he feared.

THE WEATHER

The rainfall of last night and to-day will be of incalculable value to the country. The descent while gentle and continuous, allowing the rain to soak into the parched ground, was quite heavy also. Up to 6 o'clock this morning it had amounted to .64 of an inch, not counting what has fallen to-day.—W. P.

LET US HELP YOUR EYES

We do all that can be done in the way of proper glasses—do it carefully, conscientiously and reasonably. Never advise glasses unless a sure benefit will result. See W. H. Lacey, Optometrist, 410 George St.

AUTOS FOR SALE

FOR SALE — FORD CAR IN first class condition. Cheap for quick sale. Apply 467 Elm Street. 3d 130 907

FOR SALE—FORD CAR. GOOD condition; several extras. New tires. Apply 704 George street. 2d 130

FOR SALE — CHEVROLET, 1918 model, 5 passenger, newly painted, 5 tires, nearly new. Engine in good order. 171 Hunter street. 'Phone 269. 3d 132 961

FOR SALE—REGAL, 5 PASSENger, newly painted, cord tires; engine in first class condition. Special price for quick turn over. 171 Hunter street. 'Phone 269. 3d 132 962

MONEY TO LOAN.

We have funds to loan on Real Estate Security at the lowest rates. GORDON & O'BRIEN. Phone 219.

DENTISTRY.

DR. J. F. O'BRIEN, Dentist. Office, formerly occupied by Dr McKenty, No. 370 George street. Open evenings by appointment.

OSTEOPATHY.

DR. BRUCE E. MARSHALL—Osteopathic Physician. Office, 242 Hunter Street. Hours, 9 to 11, 2 to 4 p.m., 7 to 8 p.m. Telephone 116W.

DRS. WALMSLEY & SETTLE—Osteopathic Physicians. Office in Sun Life Building, corner of Hunter and Water streets. Entrance, 124 Hunter street. Phone 649 Office hours, 9 a.m., to 6 p.m.

MEDICAL.

DR. BUCHANAN, F.R.C.S., Edinburgh, M.R.C., Eng., L.R.C.P., London. Eye, Ear, Nose and Throat Specialist. Hours: 9-11, 2-4 p.m., and 7-8 p.m. Phone 519 Office corner of Water and Murray Streets.

DR. E. E. HARVEY, silver Medallist, University of Toronto. Special attention to Diseases of Women and Children. Office hours, 1.30 to 6 p.m., 7 to 8 p.m. Phone 222. Office, 212 Brock street.

BARRISTERS AND SOLICITORS.

GORDON & O'BRIEN—Barristers, Solicitors Notaries. Money to loan on easy terms. Special attention to Patents and Trade Marks. Phone 219. G. N. Gordon, J. A. O'Brien. Mr. G. N. Gordon will be in his office every Saturday to meet clients from 9 till 5, and occasionally Monday mornings.

S. T. MEDD, Barrister, Solicitor, Notary. Office over the Dominion Bank, corner of George and Simcoe Streets. Telephone No. 22. Private funds to loan at current rates upon easy terms.

C. R. WIDDIFIELD, B.A., Barrister, etc., and Solicitor for the City of Peterboro. Money to loan. Office, over the Bank of Commerce. Phone 550.

PECK, KERR & McELDERRY, Barristers, Solicitors, and Notaries. Office, Water street, Peterboro. Money to loan at the lowest current rates of interest on easy terms of payment. E. A. Peck, F. D. Kerr, V. J. McElderry

O'CONNEL & CORKERY—Barristers Solicitors and Notaries. Money to loan at the lowest current rates of interest. Daniel O'Connell, John R. Corkery. Hunter street, two doors west of the Post Office.

DUMBLE & JOHNSTON—Barristers, Solicitors, etc. Office, over the Toronto Savings and Loan Company, George street. D. W. Dumble, K.C., W. Johnston.

A. E. DIXON, Barrister, Solicitor, etc. Office, corner Hunter and George streets. Entrance next to Madill's drug store.

HALL & HALL—Barristers, Solicitors, and Notaries Public. Hunter street, Peterborough, next to St. John's Church. Money to loan at the lowest rates of interest. E. H. D. Hall, Basil D. Hall.

MOORE & WEARING—Barristers and Solicitors, 403 Water street, opposite the Post Office. Money to loan at the lowest current rates of interest. Jos. Wearing, M.A.

R. R. HALL—Barrister, Solicitor, etc., Peterboro, Ont. Office corner of Hunter and Water streets, over the Canadian Bank of Commerce. Trust funds to loan on easy terms of payment.

JAMES FORDYCE STRICKLAND—Barrister, Solicitor, Notary Public. Money to loan. 124 Hunter street Peterboro. Phone 151.

ARCHITECTS.

W. & WALTER R. L. BLACKWELL—Architects. Office, Bank of Commerce Building, corner of Hunter and Water streets. Telephones, Office, 1300J, Residence, 1272.

W. H. BARRY—Architect. Plans prepared for Monumental, Commercial and Domestic Buildings. Office, 539 Gilmour street. Phone 557

Railway Time Tables

GRAND TRUNK RAILWAY.

(Corrected to Date.)

No. 96—8.10 a.m., for Port Hope and Toronto.
No. 95—8.20 a.m., for Lindsay, Blackwater Junction, Orillia, Midland, North Bay and Toronto.
No. 98—8.25 a.m., for Hastings, Campbellford, Belleville, and points on the Main Line east.
No. 371—8.30 a.m., for Lakefield.
No. 371—12.15 p.m., for Lakefield.
No. 92—12.04 p.m., for Lindsay, Port Hope, Toronto, Buffalo, making connection with International Limited, for London, Detroit and Chicago.
No 100—12.00 p.m. for Hastings, Campbellford and Belleville.
No. 95—5.40 p.m., for Lindsay, Orillia, Midland, North Bay and Toronto.
No. 94—9.10 p.m., for Port Hope, Montreal and Boston.
No. 99—8.19 p.m., for Lindsay.

CANADIAN PACIFIC RAILWAY.

(Corrected to Date.)

GOING EAST—

11.59 a.m.—Norwood, Havelock, Bonarlaw, Tweed, Perth, Smith's Falls, Kingston, Ottawa, Montreal and intermediate points daily. On Sunday this train proceeds east only as far as Havelock.

8.20 p.m.—Indian River, Norwood, Havelock, and Tweed. Daily except Sunday.

12.18 a.m.—Havelock, Tweed, Kingston, Perth Smith's Falls, Montreal, St. John, Boston and New York Daily except Saturday.

1 00 a.m.—Havelock, Tweed, Kingston Perth Smith's Falls and Ottawa. Daily.

GOING WEST—

4.16 a.m.—Myrtle, Toronto, Guelph, Goderich, Hamilton, Galt, Woodstock, St. Thomas, London, Chatham, Detroit, Chicago and New York. Daily.

5.03 a.m.—Toronto, (Yonge street), Owen Sound, Teeswater and intermediate points. Daily except Sunday.

7.35 a.m. — Toronto Hamilton, Brantford Buffalo, Rochester, Boston, New York, Galt, Woodstock, London, Chatham, Detroit and intermediate points between Peterboro and Toronto. Daily, except Sunday.

9.35 a.m.—Bethany, Lindsay, Orillia, Port McNicoll and intermediate points. Daily except Sunday.

3.20 p.m.—Toronto, Hamilton, Brantford, Buffalo, New York, Guelph, Galt Woodstock, London, Windsor, Detroit, Chicago and intermediate points between Peterboro and Toronto. Daily.

6.50 p.m.—Lindsay, Toronto (Yonge Street), and intermediate points. Daily except Sunday.

CHILDREN'S AID SOCIETY

—of—

PETERBORO CITY AND COUNTY

For the Care of Neglected and Ill-Treated Children.

CHILDREN FOR ADOPTION.

G. W. POWELL,
Assistant Secretary and Inspector, 533 George street. Phone 1044W. Office Hours, 12 to 2 and 6 to 8 p.m.

SITUATIONS VACANT

AS WORKING HOUSEKEEPER for family of two. Apply Mrs. Morrow, Monaghan Road, head of King street or telephone 660. 3d 131 886

MAKE MONEY AT HOME—$15 to $60 paid weekly for your spare time writing showcards for us. No canvassing. We instruct and supply you with work West-Angus Showcard Service, 57K Colborne street., Toronto. dtf 730

POULTRY AND EGGS

FOR SALE—YEARLING HENS S. C. White Leghorn Ferris, 265-300 laying strain. Cheap Tamlin Incubator, 100 size $25.00, Wisconsin Incubator 120 size $10.00; Brooder $5.00. All good as new. F. Holmes, 116 Hilliard street. 'Phone 1494W

FOR SALE—HEN HOUSE IN first class condition and well built. Apply 524 Bolivar street. 3d 130 913

HOUSES, REAL ESTATE

FOR SALE—MODERN 7-ROOM house; central. Immediate possession. Apply Examiner for address. 3d 131 940

FOR SALE—BRICK HOUSE—SIX rooms, every convenience; cement cellar, furnace. Apply at the Examiner for address. 6d134 934

FOR SALE — NEW COTTAGE on Kawartha Lake, furnished, all conveniences. Apply Box 1822 Examiner Office. 6d 135 1822

FOR SALE — WHITE BRICK medium sized house, light and toilet, near C.G.E. $2,500 cash. Terms $2800. Apply 338 Aylmer street. Immediate possession. 3d 131 925

FOR SALE — 6 ROOM RED brick house. All conveniences. Good garden. Very central. Apply Examiner for address. 3d 131 940

FOR SALE — 3 LOTS ON Prince street south side. Cheap for quick sale. Apply 92 Aylmer street 'Phone 1505J. 6d 131 855

FOR SALE—CHEAP 5 ROOMED house with good garden; 3 blocks west of Post Office on very easy terms. For particulars apply 293 Dalhousie or 'Phone 273J. 3d 131 1754

FOR SALE — BRICK HOUSE, rents for $15 per month. Terms to suit working man. $500 down balance arranged. This is a bargain. Apply Box 916 Examiner. d3 130 916

FOR SALE — 20 ACRES WELL fenced, 1 mile from city, kitchen garden and 12 acres in crop, good buildings, also stock and implements, round oak extension table, folding go-cart, parlor heater. Possession any time for particulars apply Box 846 Examiner. 6d 131 846

NOTICE

WOMEN TEACHERS — CAMPbellford Board of Education is advertising for teachers. Before applying you are urgently requested to write for information to the Secretary of the Federation of Women Teachers, Bertha Adkins, 11 Drake street, St. Thomas. 1d 130 1823

PUBLIC NOTICE

CHAIR CARVING DONE. 'phone 337J for price. 3d 130 919

PUBLIC NOTICE

ALL KINDS OF PAPER HANGing and painting done. J. A. Smith, 'Phone 1214J. 6d 131 867

NOTICE

FOR ALL KINDS OF TRUCKing, Express, etc. Call Warde Bros Telephone 1755W. House address 350 Aylmer street. 6d 134 1707

PUBLIC NOTICE

PAINTING AND PAPER HANGing done by M. J. McGann, 473 Water street, 'Phone 1477F 6d 133 917

NOTICE

SATURDAY AFTERNOON EXcursion to Wallace's Point and on to Rice Lake. Steamer Stoney Lake. A fine trip for you. 1.30 p.m. George street wharf. Adults 75 cents, children 50 cents. Salvation Army School. 3d 130 911

CAR WASHING

CARS LEFT WITH US WILL receive prompt attention. W. Chartren & W. cNoughton 268½ Chartte 6D—109415

HOUSECLEANING DONE, CAR pets cleaned by electric vacuum upholstered furniture, hanging curtains mattresses, etc. Rates reasonable. 'Phone 1748W. 9d 136 905

WANTED

DOUBLE AND SINGLE ROOMS with board. 14 Murray street, (north end of Quaker Oats). 'Phone 1630W. 6d 130 842

WANTED — A MARRIED couple or young girl to room and board. Apply 283 Townsend Street city. 6d 133 921

WANTED TO BUY—A COUPLE of revolving ceiling fans with two or two and a half foot blades. Apply Examiner. 3d 130

WANTED — LIVE POULTRY Highest market prices paid. Apply 520 Elm street or 'Phone 771 and we will call. 26d 144 723

WANTED SECOND HAND Lakefield canoe cedar strip. State price Box 942 Examiner. 2d 130 942

Advertise in the Examiner

FOR HIRE

FOR HIRE NEW SEVEN PASsenger McLaughlin 1921, modern for Sunday and holidays. Christenings and pleasure driving. Tele-'Phone 1052J. P. J. Carroll. 26d 130 429

FOR HIRE—AUTO W. H. PEEL. 'Phone 1288J. 26d 154 926

LOST

LOST — A PERSIAN LAMB stole in city. Finder please return to Police Station. 3d 130 923

LOST—NEW ROUTE BOOK — Finder please return to the Peterboro Milk Products. 3d 131 929

LOST — A BLUE PULLOVER sweater on McDonnel or Park street. Finder please leave at Examiner. d3 132 957

LOST— COLLIE DOG ANSWers to name of Buster about a week ago. Person harbouring same please notify James Grisdale, 152 Dufferin or 'phone 731. 3d 131 1806

LOST — WALTHAM WATCH with Ackerman fob on Tuesday night. Finder please leave at Examiner. Reward 3d 131 944

LOST—BLACK BITCH PUP white nose and breast. Finder please communicate 241 George street. 3d 131 1796

LOST — A MAN'S COAT OFF car on Mc Gill or Park street with G. W. V. A. pin and arch pin. Finder please leave at Examiner. 3d 131 1803

LOST—A PAIR EYE GLASSES in case on Saturday morning, May 28. Finder please leave at Examiner and receive reward. 3d 131 1792

FOR SALE

FOR SALE—HEIFER CALF. 3 months old. Apply 292 Woodbine avenue. 3d 130 918

HORSE FOR SALE — APPLY The Peter Hamilton Co. Ltd. 3d 132 1816

FOR SALE—A GOOD SERVICEable team of horses. Apply Examinerfor address. 3d 132 1814

FOR SALE—K AND W MOTOR boat magneto coil and water pump worked by engine K. F. Routley, 341 George street. 3d 131 947

FOR SALE—MRS. R. LEONARD has full line first quality switches and puffs, very reasonable. 298 Mark street. 'Phone 1207J. 6d 134 943

FOR SALE—A TROPIC RANGE Nearly new. Apply 204 Reid street 3d 131 938

FOR SALE — DINING ROOM TAble, buffet, cooking stove and cupboard. Apply 261 Lake Street. 3d131 931

FOR SALE — VICTOR GRAMAphone, with 38 records. Apply 50 Ware street. 3d151 935

FOR SALE — PIANO BOX (new) and crating for household effects. Apply between 5 and 6 p.m. at Apt. 6 Lundy Block. 3d 131 937

FOR SALE—SULKY REASONable; in good condition. Apply 310 Lewis street. 3d 130 022

FOR SALE — BEE KEEPERS outfit with hives. Apply 56 Hilliard street. d3 130 928

FOR SALE—ONE STEEL TIRed top buggy, in good repair. 160 Hunter street east. 3d 130 903

FOR SALE — ROLLER TOP desk solid oak and swivelled chair 'phone 855. 3d 131 888

FOR SALE — A SINGER SEWing machine, brand new. A bedroom suite and etc. 'Phone 1302J 3d 130 920

FOR SALE —A SOUND QUIET horse that a lady can drive and also a good worker weight, 1200 pounds Telephone 825J. 3d 130 901

SPIRELLA MADE-TO-MEASure Corsets. Mrs. I. M[illegible] manager 247 Park street. 'Phone [illegible] s 3mos 8506

FOR SALE—CABINET GRAMOphone, Sonora, almost new: with fifteen records. Bargain. 233 Princess street. 6d 132 887

FOR SALE—ONE FRESH COW 6 years, and one to freshen in a week, 3 years. No pasture. Apply S. Rendell, R. R. 8, Peterboro. 4d 131 1w 23 908

WINDMILL FOR SALE CHEAP —About 40 feet high. Complete with pump. Can be seen at Peterboro Golf Club. Apply C. H. Rogers, 'Phone 62. 6d 135 1820

FOR SALE—DRY SLAB WOOD cut 12 inches, $5.00 per one horse load. 'Phone 1574W. 500 Gilchrist street. Prompt delivery. 26d 148 1631

FOR SALE OR TO RENT—POssession in fall, 20 acres garden and fruit farm. Good buildings, etc. Close to Peterboro. Apply Box No 1710 Examiner. 6d 130 1710

FOR SALE — A PURE BRED Hostein cow due to freshen, first of June. Apply Mrs. Chas. Whatley south of May's School. 6d 131 848

FOR SALE—5 fully paid shares of Peterborough Lock Company, Limited. These shares are offered for sale to close out an Estate. Apply to Box 1745 Examiner Office. 5d 130 1745

SPECIAL TIRE SALE

JUST RECEIVED 25 ONLY 30" by 3 1-2 Non-Skid Tires, guaranteed for 4,000 miles; to be sold for $16.50. Banks Garage. 3d 132 1821

SITUATIONS WANTED

WORK WANTED—LADY WISHes position as assistant book-keeper; experienced. Apply Examiner for address. 3d 130 1780

SITUATION WANTED — POSItion as janitor or trust, or any other kind of work. References. Apply 450 Mark. 6d 134 932

BABY CARRIAGES, Etc.

FOR SALE—BABY CARRIAGE. Apply to 323 Dalhousie street. 3d 132 958

FOR SALE — BABY'S GREY wicker buggy in good condition. A snap. Apply 26 Brown street. Monaghan Road. 3d 130 915

FOR SALE—A CREAM WICKER go-cart in good condition. Apply 206 Wescott. 3d 131 1804

FOR SALE — CREAM WICKER baby carriage, reversible handle. Apply 224 Perry street. 2d 130 1807

FOR RENT

TO RENT — 2 UNFURNISHED rooms 328 Downie street. 3d 130 902

TO RENT — FURNISHED house. Apply Examiner for address. 3d 132 955

TO RENT — FURNISHED front bedroom with breakfast if desired also sitting room Central. Apply to Examiner for address. 3d 131 941

FOR RENT — FURNISHED room and board, 189 Romaine street. 4d 132 959

TO RENT—SMALL HOUSE. APply Jas. Fitzgerald, 202 Braidwood avenue. 3d 131 924

FOR RENT—THREE FURNISHed rooms for light housekeeping Downstairs with separate entrance and verandah. Suitable for two adults. Apply 61 Robinson street, 'Phone 1037J. 3d 131 945

TO RENT — GOOD PASTURE for 35 or 40 head of cattle seven miles from city. Apply 348 Charlotte street. 3d 131 946

TO RENT — FURNISHED house with all conveniences in desirable locality. July to October Apply Examiner for address. d 3131 927

TO RENT—ONE LARGE ROOM with board, suitable for two, in residential part and very central. Apply 273 Rubidge. 6d 134 1795

TO RENT — SIX ROOMED heated apartment. Possession at once. $35.00. Apply Examiner for address. 3d 131 952

TO RENT — IN GOOD LOCALity near C.G.E., 2 unfurnished rooms; young couple preferred. Apply Examiner for address. 3d 132 956

TO RENT — FURNISHED house in good locality. Central. Modern in every respect. Reasonable to proper party. Possession at once. Apply Box 906 Examiner. d3 130 906

TO LET — TWO FURNISHED rooms or light housekeeping. Apply Examiner for address. 6d 130 1707

FOR RENT—HEATED OFFICE on George street. Immediate possession. Apply 437 George street

FOR RENT—HEATED ROOMS in Bank of Commerce Building Suitable for a bachelor. Apply 437 George street. dtf 3686

TO RENT OR FOR SALE—COTtage 4 blocks west of C.G.E. 293 Dalhousie or 'phone 273J. 6d 132 1741

FOR RENT—HEATED OFFICE in Bank of Commerce Building Immediate possession. Apply 437 George street. tf 2801

TO RENT — MODERN HOUSE on Burnham street. Apply 586 Sherbrooke street. 5d 130 872

HELP WANTED—Female

BANK REQUIRES SERVICES girl some experience on books and typewriter. Apply Box 939 Examiner. 3d 131 939

WANTED—A DINING ROOM girl and housemaid. Apply at Montgomery Hotel. 3d 131 1800

WANTED—A MAID FOR GENeral housework. Apply 565 Water street between 6 and 8 p.m. 3d 131 1802

SEWING MACHINE OPERATor. None but experienced operators need apply. J. J. Turner Sons, Ltd. d3 130 921

WANTED—WOMAN FOR KITchen and girl for dining room. Apply American Hotel. 3d 130 904

WANTED —A WOMAN TO ASsist Stewardess at the Golf Club. Apply to the Steward, 'Phone 437. 3d 130 1781

FOR SALE

7-Roomed Brick House—Modern, with furnace, large lot. Centrally situated. As the owner is leaving the city he is anxious to dispose of this property, which is offered for sale at a very reasonable price.

7-Roomed Brick House—Modern, large lot with stable. Situated in the south end. Possession can be had June 1st, 1921. Is offered for sale at a reasonable price and on good terms.

For inspection and particulars, apply

J. T. O'CONNELL & CO., 136 Hunter Street W., Peterborough, Ont.

NORWOOD COUPLE CELEBRATE THEIR GOLDEN WEDDING

MR. AND MRS. WM. ROGERS THE PRINCIPALS—MANY PRESENTS.

NORWOOD, June 3.—Celebrating their golden wedding Saturday evening, Mr. and Mrs. William Rogers were the happy recipients of many presents, including two $20 American gold pieces, a diamond sunburst, gold chain, and cheques for substantial amounts.

All of the family but one son, Thomas, of Michigan, were present, and, together with a few intimate friends to the number of thirty, sat down to a tasty anniversary dinner at 6.30 p.m. In proposing the toast of the evening, Rev. A. J. Terrill, pastor of the Methodist Church, conveyed to the aged couple congratulations from that congregation, and referred to the twenty-two years the local church property has been in their care. Their service had been a labor of love, Mr. Rogers being now regarded as a part of the institution.

The family connections gathered together on this occasion were: William, of Williamsport, Pa.; Alfred, John, Mrs. T. Ridyard and Mrs. A. Mullins, of Norwood, and ten of the grandchildren. Mrs. Edith Smith, of Toronto, neice of Mrs. Rogers, was also in attendance.

Although having passed the allotted span of years, Mr. and Mrs. Rogers are enjoying the best of health. They have been resident in Norwood over fifty years.

LAKEFIELD NEWS

LAKEFIELD, June 3.—Miss Rita Hamilton, who spent the winter in Whitby, has returned to her home in the village.

Mr. Porter, of Toronto, was in the village on Thursday on business.

Miss Gladys Sage, of Peterborough, is a week-end visitor at her home in the village.

Mr. James Dixon is spending the week-end with friends in Toronto.

Mr. Wallace, of Toronto, was in the village on business on Thursday.

Mrs. Jobbitt, of Peterborough, was the guest of Lakefield friends on Thursday.

Mr. F. J. Hanlon, of Toronto, was in the village this week on business.

Mrs. Stephen Nicholls, of Port Colborne, is visiting relatives in Lakefield and vicinity.

Miss Corkery spent the week-end with her parents in Peterborough.

Mr. Robert Duff was not in Dungannon last week, as previously reported.

Mrs. Richard Hunter and family, of Havelock, are visiting in the village.

Mrs. John Hunter, of Stoney Lake, is visiting her daughter, Mrs. Theodore Crawford.

Half Holiday.

Thursday was the first of the summer half holidays, and the stores were closed from noon.

AGENTS WANTED

AGENTS—BRAND NEW SELlers—rubberized aprons and other household necessities; big profits; no competition. Write Anderson Manufacturing Co., London, Ont.

WORK WANTED

MARRIED MAN REQUIRES work on dairy or mixed farm thoroughly experienced stock man. Apply Box 912 Examiner Office. 3d 130 912

We have received a Shipment of Nut and Stove Coal, which we will deliver direct from Cars, and so save you Cost of Unloading and Storing. Order at once if you wish to Save Money.

A Small Quantity of Kindling Wood left for Sale.

A. LOW & CO.
Temp. Office: 377 Bethune Street. 'Phone 697.

PAINTING

AUTOMOBILES AND CARRIAGES is my specialty. Experienced wookmanship guaranteed at reasonable Prices E M GREER., Cor. Charlotte and Aylmer Sts.

EDWIN ELCOME

TAXIDERMIST,
692 Harvey Street, Peterboro. Ont.

HEADS, BIRDS, FISH, ETC.
Mounted Artistically and Permanently.

No other birds than Owls, Hawks, Crows can be mounted at this season, unless they are accompanied by the number of the Permit, or an affidavit made out before a Justice of the Peace, stating the nature of the accident which killed them.

RUSTIC BIRD HOUSES FOR SALE.

SUMMER WOOD

½ Cord 4ft. Hardwood $6.50
½ Cord 4ft. Mixed Wood, $5.00
½ Cord 4ft. Hemlock Slabs. $4.50
½ Cord 4ft. Pine Slabs $4.00

CUT SHORT.

½ Cord 12in. Hardwood.... $7.50
½ Cord 12in. Mixed Wood, $6.00
1 Load 12in. Hemlock Slabs $5.50
1 Load 12in. Pine Slabs.... $5.00
1 Load 12in. Cedar $4.00

H. H. DINSDALE
—'Phone 153—
Office and Yard:
191 CHARLOTTE STREET

26d-140

LONDON WOMEN SMOKE PIPES.

LONDON, June 1.—A pipe suitable for women smokers has been put on the market by Mr. Alfred Dunhill the well-known London pipemaker, who is of the opinion that the time has come when both sexes should enjoy equal privileges as regards smoking as in other things.

In a paper he read at the Tobacco Exhibition, Mr. Dunhill claimed that pipe smoking for women is not at all a new idea. The ladies of the Court of Louis XIV., were regular pipe-smokers, though not in the presence of the King. The Dauphin once found a full company of them blowing full blast in their private room; they said they had borrowed the pipes and tobacco from the Swiss Guards.

If, argued Mr. Dunhill, the innovation makes headway, the ladies' pipe will be no more an offence against model deportment than the ladies' cigarette.

eDaling with pipes and tobacco on the historical side, Mr. Dunhill said that tobacco was first known in the West as an offering to the Great Spirit, as myrrh and incense were offered up in the East. At first the whiff of tobacco smoke could be given only by the medicine man to sick men.

The rite developed into a call to war by the passing round of a reddened pipe, and then into a call to peace by the passing round of the calumet. In this country the first pipes were of clay. Meerschaum followed, and it was by the accident of a shoemaker holding a meerschaum in his wax-stained fingers that the secret of colouring these pipes was discovered. Then came briars, wich are really not briars at all, but the root of the bruyers, which grows only on the shores of the Mediterranean—a low bush, with a root as large as that of an English forest tree.

The Argentine Government purposes to pass a Bill providing for the nationalization of all insurance concerns in Argentina.

The Federal Reserve Board will probably attempt to use all its powers in the coming months to stabilize prices on a new level.

LOCAL IMPROVEMENT NOTICE

TAKE NOTICE THAT—

1. The Council of the Corporation of the City of Peterborough, intends to construct as a local improvement, a sewer on Lansdowne Street, from Park Street to George Street, and intends to assess the cost upon the lands abutting directly upon the said works.

2. The estimated cost of such work is $9,394.03, and the sum with respect to such work which is to be paid by the Corporation, is $4,475.15. The estimated special rate per foot frontage for such work is $2.95. The special assessments are to be paid in thirty annual instalments.

3. A petition against the said work will not avail to prevent its construction.

S. R. ARMSTRONG, Clerk.

Dated, June 3, 1921. 1d130

DEPARTMENT OF RAILWAYS AND CANALS, CANADA.
TRENT CANAL.

Notice to Contractors.

SEALED tenders addressed to the undersigned and marked "Tender for construction of Hamlet Bridge substructure, and contingent dredging, Trent Canal," will be received at this office until 12 o'clock noon, on Thursday, June 16, 1921.

Plans, specifications and form of contract to be entered into can be seen on or after this date at the office of the Chief Engineer of the Department of Railways and Canals, Ottawa, and at the office of the Superintending Engineer, Trent Canal, Peterborough, Ont.

Copies of plans and specifications may be obtained from the Department on the payment of the sum of twenty dollars. To bona fide tenderers this amount will be refunded upon the return of the above in good condition.

An accepted bank cheque for the sum of $5,000 made payable to the order of the Minister of Railways and Canals, must accompany each tender, which sum will be forfeited if the party tendering declines to enter into contract for the work at the rates stated in the offer submitted.

The cheque thus sent in will be returned to the respective Contractors whose tenders are not accepted.

The lowest or any tender not necessarily accepted.

By order,

J. W. PUGSLEY, Secretary.

Department of Railways and Canals.
Ottawa, June, 1921. 8d132

NOTICE OF APPLICATION FOR DIVORCE.

NOTICE is hereby given that OLIVER KELLY, of the City of Peterborough, in the County of Peterborough, Farmer, will apply to the Parliament of Canada at the next session thereof for a bill of divorce from his wife ETHEL GERTRUDE KELLY, of the City of Peterborough, in the County of Peterborough, on the grounds of adultery and desertion.

DATED at Toronto, Province of Ontario, this 8th day of February, A. D., 1921.

HUGHES & AGAR.
72 Queen Street West,
Toronto, Ont.
Solicitor for the Applicant, Oliver Kelly.
14 Fri (3 mos)-5573

AN UNEQUALLED OPPORTUNITY

Never will you have a better chance of getting your Furniture re-upholstered as cheaply as now. We have received a fresh line of Sample Tapestries at the most reasonable prices. By giving us your work you get all the material used at wholesale price. We also manufacture Chesterfield Sets to order.

THE AMERICAN UPHOLSTERING CO'Y.
221 HUNTER STREET.
Phone 697. Nights and Holidays 398

2 HOUSES ON GILMOUR Street—for the Two, $5,650

1 House on Gilmour $7,000
1 House on Gilmour $3,600
1 House on Homewood $5,400
1 House on Homewood $6,000
1 House on London $1,400

By

T. WALKER & CO.
163 HUNTER STREET W.
'Phone 1002.

FOR SALE

13-ROOM HOUSE, IN GOOD repair, electric light, gas, furnace, barn and lane. A bargain.

2 HOUSES IN EAST CITY. $2,500. Good repair.

1 8-ROOMED SOLID BRICK, large verandah, all conveniences; best view in city.

2 BEAUTIFUL LOTS ON HARVey street.

1 HOUSE AND STORE. THIS is a good chance for somebody to get in business. Good reason for selling.

ONE HUNDRED ACRES— Fifty cleared, balance good bush; could take two thousand cords of wood from it. Will exchange for city property or sell above at a bargain for quick sale.

B. B. MORDEN
242 DUBLIN STREET

Acme Taxi and Gasoline Station

We Deliver Gasoline or Tires etc. anywhere, anytime. For service call 1774, day or night.

GRAY & SMITH
184 Charlotte Street

We do not want all the business; but would like yours.
90 d— 21

Look up the

DeLaval Sign

344 Water St.

MILKERS, SEPARATORS AND Engine, also motor and Engine oils. The milker that pleases the cow also three second hand De Laval Cream Separators for sale.

W. J. Cox, Agent
Phone 1088J

BARBEAU'SCARTAGE

All kinds of moving and carting by careful and experienced men. A new Motor Truck has been added to our equipment, which will enable us to give better service than ever to our patrons. Satisfaction guaranteed. No distance too far. New Furniture Van. Largest in the City. Household Effects moved with care.

A. BARBEAU

Reliable Auto Repairing

Thorough work on all cars guaranteed. Specialties carbureter and ignition.

GRIMISON & WYLIE.
Curling Rink, - Charlotte St.
'Phone 832.

THE Offices of this Company will be CLOSED on Thursday Afternoons during the months of June, July and August.

TORONTO SAVINGS & LOAN COMPANY
437 George Street, Peterborough

Office Hours— 9 a.m. to 4 p.m.
Saturdays— 9 a.m. to 5 p.m.

MAIL EDITION

The Evening Examiner

Use the Condensed Columns of The Examiner They Give Excellent Results.

PRICE THREE CENTS — PETERBOROUGH, FRIDAY, JUNE 3, 1921 — PRICE THREE CENTS

TULSA RIOTING PROBE STARTS; 30 KNOWN DEAD

MILITARY COMMANDER SAYS AN IMPUDENT NEGRO, A HYSTERICAL GIRL AND A "YELLOW JOURNAL" REPORTER TO BLAME.

$1,500,000 DAMAGE

TULSA, Okla., June 3.— (Canadian Press.)—District Judge Biddison called a special grand jury yesterday as the final step in the investigation of the Tulsa race riot which broke out Tuesday night and, extending well into Wednesday, resulted in many casualties and much property damage.

According to the latest authentic reports nine whites and twenty-one negroes are known to have been killed during the race clash. An estimate places the property damage at a million and a half. All this, according to Gen. C. F. Farrell, commanding the State troops called here to maintain martial law, was incited by an impudent negro, a hysterical girl and "a yellow journal" reporter.

WINNIPEG IS TOUCHED BY A SPURIOUS HEIRESS.

Pretty Young Woman from U. S. "Does" Prairie City in Style.

WINNIPEG, June 2. — A career, in which, it is alleged by the police, leading Winnipeg banks, hotels, and department stores were victimised, was brought to an abrupt close today when Mabel Howard, 25 years old, of Sioux City, Iowa, was arraigned in Court on several charges of passing worthless cheques.

She was granted a remand in order to secure counsel, but was not allowed bail.

Posing as a "wealthy American heiress," it is alleged, this girl with no capital beyond a pretty face, a stylish spring outfit, and unlimited nerve, "worked" Winnipeg for the last three months.

OBITUARY

RICHARD C. LATIMER.

The death occurred yesterday afternoon of Richard C. Latimer, at the home of Mrs. J. W. Latimer, Fraserville.

The deceased was sixty-one years of age.

Funeral on Saturday afternoon at 2 o'clock to Fraserville Cemetery.

Ghent advices refer to Germany as only country in which there is practically no textile unemployment, some of her men working 13 hours a day.

CONVINCING PROOF

That Lydia E. Pinkham's Vegetable Compound Has Extraordinary Healing Power in Cases of Woman's Ailments

Columbus, O.—"I suffered very much pain during my periods and felt weak and all run down. I tried many remedies and the doctor said I would have to have an operation. Then before my baby was born I had terrible pains in my sides. I took Lydia E. Pinkham's Vegetable Compound and it helped me wonderfully. I have had two children since I began taking your medicine and did all of my own work including washing. You may use this letter as a testimonial if you wish." —Mrs. THOMAS L. CHRISTY, 704 West Mound St., Columbus, Ohio.

Such a condition as Mrs. Christy was in points directly to a deranged condition of a woman's system, and by following her example taking Lydia E. Pinkham's Vegetable Compound, women may be relieved from such ailments and be restored to normal health and strength just as she was.

If there is anything about your condition you do not understand write Lydia E. Pinkham Medicine Co., Lynn, Mass., about your health.

NON-COMMITAL ON BYNG AS THE NEXT GOVERNOR-GENERAL

OTTAWA, June 3—Unofficial reports that the position of Governor-General has been tendered to Lord Byng were neither confirmed nor denied here yesterday.

At Rideau Hall it was stated that no advice had been received while Premier Meighen said he was "not in a position to make any statement." He made it clear that any announcement touching the subject must come from the British Government, which makes the appointment.

KEENE BALL NINE WON FROM NORWOOD

ANNUAL UNION SUNDAY SCHOOL PICNIC NEXT FRIDAY—KEENE PERSONALS.

KEENE, June 3. — Keene and Norwood played a League game of Base Ball on Wednesday evening. The game was hotly contested and well played. The Keene nine were victors.

Church Notes

Rev. W. E. Honey attended the annual district meeting at Campbellford on Thursday. Reports from the Circuit show healthy progress in the district.

Go-to-Sunday School Sunday in Keene and Zion Methodist Sunday Schools was a very gratifying success. An excellent programme was given under the able direction of our superintendent, Mrs. David Edwards, and Mr. G. E. Kent. This was also a day for the juniors in the congregation. The pastor preaching to the girls and boys at all services, taking as his theme, "The Lamb's Book of Life".

On Sunday, June the 5th, the Methodist Service at Keene will be held in the afternoon at 2.30 p.m., and the evening service will be held in Zion at 7.30, when the Canadian Order of Foresters will attend public worship.

The annual Union Sunday School picnic will be held on Keene Fair grounds, Friday, June 10th, the day will be given over entirely to sports for the children of the Sunday Schools.

Personal Doings.

Dr. W. T. Harrisson was in Niagara, this week to attend the convention of medical men.

Rev. R. McEachern is in Toronto this week to attend he 49th Annual Session of the Presbyterian Assembly.

"No trespassing" will be given by the young people of the Social Welfare Club on Friday evening of this week.

Mr. William Fletcher returned on Thursday from Toronto, where he had spent the week with friends.

FELL FROM PUMPER, SERIOUSLY INJURED.

Feared E. Jones, of Port Hope, Has Fractured Back.

PORT HOPE, June 3.—Falling from a pumper track car while on the way to Cobourg, it is feared that Edwin Jones of Caldwell street, this town, has suffered a fractured back.

Mr. Jones with a party of C.R.P. builders, was proceeding to Cobourg on the pumper on Wednesday. He was facing the west and pumping with three other men when he suddenly lost his grip on the bar and fell in front of the car. It happened so suddenly that his fellow employeee had not the slightest chance of preventing the car passing over him.

He lies in the Port Hope Hospital in a precarious condition.

EXPECTS A HUGE DROP IN GRASS FED STEERS

TORONTO, June 2. — As compared with last week's prices there has been a drop of about $1.50 per hundred in the price of the best cattle in the Union Stock Yards, which is attributable largely to the U. S. emergency tariff. The full effects of this tariff, which virtually shuts out Canadian cattle, will not be felt however until the cattle come in from the grass, according to a local dealer. Such cattle sold at the close of last season at about 10c a lb., and the newspaper's informant is of the opinion they will dip to five cents this year, as their export to the States for finishing will be impossible.

VESPER SERVICES

Will be Continued from 7:30 to 8:30 at

LAKEFIELD METHODIST CHURCH

Regent Street. Cars parked on street.

ADDRESSES BY REV. S. F. DIXON.

June 5th—Great Poems, Songs and Books. No. 3—Kipling's "Recessional." Frank Walter, Trinity, and a Male Quartette from George street, Peterborough, will sing.

June 12th—Song Service by the Choir. Anthems, Mixed Quartette, Solo, Male Quartette.

June 19th—Rev. A. Gladstone Finnie will preach.

June 26th—Gardens of the Bible. No. 3, "The Weedy Garden." X-Ray Girls' Club will sing.

July 3rd—Great Songs, "Nearer my God to Thee."

MORNING SERVICE at 11 o'clock.

PRESBYTERIANS RAISE SALARIES OF MINISTERS

MINIMUM TO BE $1,800 A YEAR WITH MANSE—EMPHASIZE THAT MISSIONS SHOULD BEGIN AT HOME.

PENSIONS ARE LARGER

TORONTO, June 3. — (Canadian Press.)—A minimum salary of $1,800 and manse for ministers in self-sustaining charges, was yesterday adopted by the General Assembly of the Presbyterian church in Canada. The subject was brought up in connection with a recommendation presented with the report of the Board of Home Missions and Social Service, and gave rise to a good deal of discussion, though the greater part of it was strongly in favor of the increase. The present minimum is $1,500 and manse. The majority of the speakers expressed the opinion that ministers had been inadequately remunerated in the past and some of them pointed out that in some cases unskilled laborers are being paid at a higher rate than some of the ministers are receiving.

Missionary work, like charity, should begin at home no matter how far distant it may eventually reach. That was one of the emphatic points which was brought home to the Assembly last night in Cooke's church by two speakers, Rev. Campbell Morgan, of London, England, and Rev. W. H. Sedgewick, D.D., secretary of Home Missions and Social Service for the Presbyterian church of Canada. The general idea back of this was that the nations of the world have their eyes on Canada, Pagan as well as Christian. He said many of them are looking to Canada for religious leadership and for examples, and as Rev. Mr. Morgan put it, if the churches of Canada do not set worthy examples to the people at home she can't hope to be successful in her missions abroad.

The night session was given over to Home Missionary discussion. The aged and infirm ministers fund was able to report that pensions would be larger in 1921, the highest paid to be around $650.

PARIS MANIKINS MODEST AT LAST.

Girls Refuse to Reveal Too Much Charm.

PARIS, June 1.—One by one old Parisian traditions are fading away. The latest indication of this is found in the refusal of Venus-like manikins in some of the principal dressmaking establishments to parade in gowns and display too much of their charms.

Paris fashion "fixers" are reported to be greatly alarmed at this new spirit of independence on the part of manikins, especially as one of them who was discharged last week because her sense of modesty was developed more than usual is now bringing an action for damages to the equivalent of $1,000.

The Courts probably will be called on to decide just how low a gown can be cut without offending good taste.

Meanwhile the manikins declare they will raise a common fund and fight the case to a finish. They hold that even if they themselves are not too prudish to show what nature endowed them with they will at least save something in doctors' bills yearly if they are not forced to parade half clothed before buyers of both sexes from the other side of the Atlantic.

Hotel Lakefield

MENU for SUNDAY

MAY 5th., 1921.

SOUP

Cream of Vegetable, Croutons

RELISHES

Queen Olives, Green Onions

Mustard Pickles

Worcestershire Sauce, Punch Sauce

FISH

Baked Salmon Trout,

Egg Sauce, Lemon

ENTREES

Creamed Sweet-breads on Toast,

Queen Fritters,

ROAST

Spring Chicken, Giblet Gravy,

Dressing

Leg of Pork, Apple Sauce

Rump Roast of Beef, Brown Gravy, Yorkshire Pudding

VEGETABLES

Creamed Mashed Potatoes,

Boiled Potatoes

French Peas Sweet Corn

SALADS

Asparagus Potato

DESSERT

English Plum Pudding, Brandy Sauce

Strawberry Shortcake

Apple Pie, Rhubarb Pie, Cherry Pie

Vanilla Ice Cream Cakes

Canadian Cheese, McLaren's Cheese

Bananas Oranges

Black Tea Coffee Green Tea

Dinner Served From 12.30 to 2 O'clock.

A. G. LAWLESS, Prop

BASEBALL SCORES

INTERNATIONAL LEAGUE.

	R.	H.	E.
Baltimore	3	7	0
Jersey City	2	8	0

Thomas and Manning; Clifford and Freitage.

	R.	H.	E.
Rochester	9	11	4
Syracuse	7	11	6

Brown and Mattox; Mayes and Prediger.

	R.	H.	E.
Buffalo	3	14	4
Toronto	2	16	4

2 innings.

Werre and Bengough; Fulleton and Sandberg.

	R.	H.	E.
Reading	4	10	2
Newark	3	9	0

Karp and Johnson; Murphy and Withrow.

AMERICAN LEAGUE.

	R.	H.	E.
St. Louis	2	7	4
New York	7	6	0

Shocker and Severeid; Shawkey and Schang.

	R.	H.	E.
Cleveland	8	13	2
Boston	4	8	1

Uhle and Thomas; Sothoron and Walters.

	R.	H.	E.
Detroit	5	10	1
Philadelphia	4	9	4

Oldham and Bassler; Keefe and Perkins.

	R.	H.	E.
Chicago	2	7	3
Washington	7	12	2

Kerr and Yaryan; Courtney and Guarrity.

NATIONAL LEAGUE.

	R.	H.	E.
New York	7	12	0
Pittsburg	0	3	1

Nehf and Smith; Zinn and Schmidt.

	R.	H.	E.
St. Louis	5	12	1
Cincinnati	8	11	2

Goodwin and Clemons; Rogge and Hargraves.

PLANNING TO UNVEIL STATUE AT MILLBROOK.

Memorial to Fallen Soldiers Reaches New York —School Board Doings —Protect Children.

SOCIAL HAPPENINGS.

MILLBROOK, June 3.—The School Board at its last regular meeting decided to have large motor warning signs placed near the approach to the school, at the iron bridge on King street, for the protection of school children.

Miss Lee of the Continuation School and Miss Dean of the Public School tendered their resignations.

Miss Dean, having been many years on the teaching staff, was granted an annual retiring allowance of $20.

Memorial Statue.

At Council's meeting Monday night the Reeve reported that the statute to the fallen soldiers of Millbrook and vicinity had arrived in New York. The whole Council was named a committee to act with a committee from Cavan Council in arranging for the unveiling of the statue when erected in position.

On motion of Councillors Stinson and Eakins, the wages of street employees were fixed at 30 cents an hour per man and 60 cents per hour for a man and team.

Ladies' Aid Met.

The Ladies' Aid of the Presbyterian Church motored out to Mrs. Chas. H. Paul's home yesterday and held their June meeting as her guests.

The Cavan Methodist Sunday School will hold their anniversary services on Sunday and Monday, June 12 and 13.

Garden Party.

The garden party of St. Mary's Church, Manvers, will be held on the grounds of Mr. Hugh Lowery, concession 10, Tuesday, June 7.

Personal Mention.

Mr. J. C. Browne, Hamilton Browne and Mr. Percy Kane of Toronto were guests of Mr. L. R. Atkinson, manager of the Bank of Toronto, over the week-end.

Mr. W. T. R. Preston of Port Hope, the Liberal candidate for Durham at the next election, was in town on Tuesday.

Mrs. T. J. Lang and Miss Margarerite Lang spent the week-end in Peterborough visiting Mrs. Lang's mother.

Mr. Edgar Burnham was here from Peterborough on Tuesday.

Miss Pendrie left this week for a month's visit with friends in Port Perry and other towns.

CAVE ALL HE HAD, RIGHT IN THE MOUTH.

HAMILTON, June 2.—(Canadian Press).—As John Midwinter, tobacconist, was reaching for a package of cigarettes in his store, he turned around to face a revolver in the hands of a bandit.

"Give me all you have," demanded the hold-up man.

"Yes, I will, you sucker," shouted Midwinter as he smashed the man in the mouth.

The would-be robber pocketed his weapon and fled, escaping after a sensational chase.

MARTIN GOVT. OBTAIN 16 BY ACCLAMATION

OF 63 SEATS FOR WHICH NOMINATIONS WERE HELD YESTERDAY IN SASKATCHEWAN 16 GO TO GOVERNMENT.

THREE ARE MINISTERS

REGINA, June 3. Canadian Press. Nominations for the Provincial elections in Saskatchewan closed yesterday with the government candidates returned by acclamation in 16 out of the 63 seats. This may be increased later as the results of the nominations in nine constituencies are still to come.

The acclamations include three Ministers of the Government: Hon. C. A. Dunning, the Provincial Treasurer; Hon. S. J. Latt, Minister of Highways, and J. A. Maharg, whose portfolio is yet unknown.

Elections will be held in 60 of 63 constituencies a week from to-day, those of Cumberland Isle, Lacrosse and Tisdale having been deferred.

HEAVY DROP IN BUTTER PRICES IN NORTH-WEST.

Eggs 12c to 20c a Dozen Wholesale in Calgary.

HANNA, Alberta, June 1.—A decided slump in butter markets in this province is indicated in rates quoted, and dairy butter in Calgary is a commodity receiving scant welcome. The regular weekly price letter received here a few days ago quotes dairy butter at 15c. per lb. in Calgary, with bad butter "out." From this dealers will realize that heavy purchases of dairy butter will prove risky, and wholesale dealers in produce advise retail merchants to be careful in purchases of this commodity.

Creamery butter has suffered a severe drop in Alberta, and consequently the price for butter fat is in the decline. At this time last year an average of 50c. per lb. was paid for butter fat, while to-day's prices average at 29c., 26c. and 23c. Creamery butter is wholesaling at 35c. per lb. and the price may drop before the week end to 30c. It is thought that prices have reached the bottom and from now on a steady market is anticipated. However, there is little to indicate an increase until late July or August. Eggs are very plentiful, and Calgary prices range from 12c. to 20c. a dozen wholesale.

Visitor — What seems to be the trouble, Harry? Why so sad?

Harry—Papa is going to whip me when he comes home.

Visitor—Indeed. What will you give me to take the whipping off your hands?

Harry—He ain't goin' to whip me on my hands.

ATTEMPT TO UNSEAT LORD NORTHCLIFFE

LONDON, June 3.—For some time the air of Fleet Street has been thick with rumours of a fight for control of The Times between Lord Northcliffe and the Walter Daly family, the paper's former proprietors, who have bitterly opposed Lord Northcliffe's Irish policy.

Premier Lloyd-George, it is said, has been working hard to unseat Lord Northcliffe, and it is now rumoured he has succeeded in inducing Sir John Ellerman, the next biggest stockholder, to throw in his lot with the Dalys. This would give the publisher's opponents a majority of the stock.

TRENT RIVER HAPPENINGS

TRENT RIVER, June 3.— A thunder storm accompanied by high winds visited here Tuesday making the temperature considerably lower.

The Ladies Aid met yesterday afternoon at the Methodist Church.

Mr. E. Wilkinson is moving his family from the "Skene" cottage to his new home.

Mr. J. Townsend returned Monday from spending the week end in Toronto.

Mrs. J. Boyd of Hydro Glenn is expected this week to visit at the "Sedgewick House".

Last night was a busy night at White Hall Gardens.

A number of young people avail themselves nightly of the opportunity of receiving up to date dancing instructions, from Mr. J. Townsend, Musical Director, by coming early before the evening's programme begins.

Mr. Frank Pollock is the census enumerator for this polling division beginning his rounds early Wednesday morning.

RAINMAKER IS ON TO HIS JOB.

Produces Too Much Moisture For Circus Elephants.

MEDICINE HAT, Alta., June 1.—Col. Howe, of the Howe Circus is peeved; likewise the Medicine Hatters are tickled to death, and they do not care how loud the Colonel roars of duplicates his lions' antics.

It is all on account of "Rainmaker" Hatfield who sits on the job in his tower at the 'Hat" making rain, and the circus played Medicine Hat and rain fell, and the circus ground were turned into a young lake.

Also, the nine elephants of the Howe Circus sank into the mud while the heavy circus wagons imitated a like stunt. The Colonel is wild, in fact, far wilder than some of his animals. The last seen of the genial old man was at the train, about ten this morning, where he was still threatening to sue Hatfield.

HOUSING FUND INCREASED BY 25 PER CENT.

GOVERNMENT REJECTS G.W.V.A.'S PROPOSAL OF $50,000,000 LOAN BUT GIVES FURTHER ASSISTANCE.

PREMIER STATES POLICY

OTTAWA, June 3.—(Canadian Press).—With the prospect before them of prroguing of Parliament on Saturday members of the Commons dealt expediously yesterday with a considerable volume of business. Bills to amend the soldiers insurance act, and the pensions act, based upon the report of the special committee on pensions, insurance and re-establishment of soldiers were passed. So also was Sir Henry Drayton's bill to amend and consolidate the acts respecting the taxation of incomes and Hon. C. J. Doherty's bill to validate the proceeding prelimary to the holding of plebiscites under the Canada Temperance Act in certain provinces.

Consideration of amendments to the Pension Act afforded Premier Meighen the opportunity to make a general statement upon the work and objects of the special House Committee and the policy of the Government on the subject of the re-establishment of soldiers. It was the desire of the government and he believed of th epeople of the country, he said "to walk beside the returned men and to keep the door open to make sure that no injustice was being done". He pointed to the fact that legislation before the House would prolong the payment of the bonsus of 50 per cent on all pensions for another year at a cost to the country of $680,000. He gave his views also upon the proposal that fifty millions be set aside to be loaned to returned men desiring to occupy houses in the same manner that loass are made for the purchase of farms under the soldiers settlement act. He felt that the proposal was not sound economically. Such expenditures woud be merely palliative for the unempoyment situation. Loans throughout the country would serve to sustain the level of prices of building material and the fund would prevent rather than encourage building by private interests However, he agreed that more houses were needed and announced that the Government had decided to continue its policy of providing assistance, subject to the condition that the main responsibilty should be local. It had decded to add 25 per cent to the original sum of twenty-five million set aside to be loaned to the provinces for the improvement of housing conditions.

PROBABILITIES.

Variable winds, chiefly southerly; warmer and showery at first, followed by increasing north-west winds, and cooler.

LAST DAY

Saturday closes Brunswick Week at our store and is your last chance to get

Any Brunswick Phonograph

For only **$10** CASH

On Monday next our regular terms will apply. But until 10 p.m. Saturday night we will deliver to your home immediately any of our standard cabinet models of this beautiful "All Phonographs in One" for only $10 cash.

The balance will be arranged in weekly or monthly payments, spread over an entire year.

Come in while this wonderful offer remains open. Come and see the "Phonograph's Secrets Revealed." Hear the Brunswick play all records correctly. See the 3-in-1 Ultona, that plays all makes of records without attachments or extras. See the all-wood oval horn, the automatic stop, automatically balanced lid, and Tone Modifier. All these features are included FREE with every Brunswick purchased on this special deferred 1st payment plan during Brunswick Week, which positively closes at 10 o'clock Saturday night.

HEINTZMAN HALL

Royal Bank Building - Hunter Street

Evening Examiner

PHONES—Editorial, 1601. Business Office, 1600. Private Branch Exchange to all Departments.

The Examiner is a Member of the Audit Bureau of Circulation.

The Daily Examiner, published every lawful evening by The Peterborough Examiner, Limited. Office, 419 George Street.

The Weekly Examiner, published Thursday Morning.

Daily Examiner by mail, $4.00 per year.

The subscription price of The Daily Examiner is $6.00 per annum; that of The Weekly Examiner, $1.50.

U. S. REPRESENTATIVES

Special U. S. Representatives, W. H. Stockwell, 629 People's Gas Building, Chicago, Ill.

New York—Chas. P. Miller, 225 Fifth Avenue.

Advertising rates on application.

R. M. GLOVER, Managing Director.

FRIDAY, JUNE 3, 1921.

METHODISTS PROSPER.

Membership in the Methodist churches in Belleville district increased two hundred in the past year from 3,758 in 1920, to 3,958 in the year ending May 1921. The grand total of giving of the last year was $87,196 as against $72,549 for the preceding twelve months. This great advance was made up of missionary givings, and increases in salaries by bringing them up to the $1,500 minimum. Ministers salaries, (including horse-keep) increased from $15,512 to $18,780 in contributions. Educational contributions advanced from $258.000 to $582.00 and social service collections from $239 to $465. Missionary endeavor of the church in the district was represented by $8,536 as against the previous $7,905 and the women's Missionary Society gave $6,019 or an increase of $545.

RIVERSIDE PARK.

With Riverside Park about to pass into the hands of the city, the Council will soon have to settle the question of what policy is to be followed in regard to the property. It is sincerely hoped that the fact will not be lost sight of that Riverside Park is the only athletic grounds in the city at which a gate can be collected. The turning of the property into a public park, thus destroying the chance of obtaining the revenue, without which it would be impossible to carry on athletic sports, would be a disaster to the sporting fraternity of Peterborough, and this aspect of the situation would have to be carefully considered. Of the value of sport to a community there is not the slighest doubt, and it would be a grave mistake to take away the only available grounds. It might be possible to arrange it so that the park might be free to the public except when league games are scheduled, but at all events it would be a mistaken policy to destroy the value of Riverside Park as the city's only athletic grounds.

THE WILSON CHARGES.

The charges made by Gordon Wilson, M.P. for Wentworth, in the House of Commons against the good roads policy of Hon. F. C. Biggs, Provincial Minister of Public Works and Highways, are too serious to be dismissed by references to "gross ignorance and misrepresentation, deliberate lies, political capital." Briefly, Mr. Wilson charges that the Provincial Minister has been grossly extravagant in his administration, that his own property and that of his father has been enhanced in value by the improving of the roads in the neighborhood of their property, that much unnecessary work has been done and that some sections of road work will cost over $100,000 a mile. These are definite charges and require a definite answer, although it is somewhat mystifying that the Opposition groups in the Legislature did not bring down any of these facts during the session and use them against the Government. Hon. Mr. Biggs should not be satisfied with a general denial of the charges; they are important enough to demand a plain and ample reply.

THE FARMERS' SITUATION.

The report from Western Ontario that a number of farmers' wives and daughters were considering the advisability of remaining away from market until there was an improvement in the price of butter and eggs need not be taken seriously, for the threat is on a par with those made by many city folks during the days of high prices when they resolved that they would buy no more on the farmers' market until there was a drop in prices. Those resolves were not kept, nor will this one. The report, however, emphasizes the fact that the farmers have had to stand more than their share of the operation known as getting back to normal. The price of farm produce has dropped far more rapidly than the price of almost any other article. Live stock, grain, vegetables, hides, butter and eggs, in fact nearly everything the farmer has to sell, have so shrunken in value that his revenue has been cut in two. In the case of some articles he is receiving today only one-third of the top price reached during the war. And as the other necessities of life which the farmers have to buy have not fallen in price to anything like the same extent as the products of the farm, the farming community is beginning to feel the pinch of the situation. True, there is not much complaint from our friends in the country, but the fact remains, nevertheless, that in the sacrifices of re-adjustment they have been harder hit than any other section of Canada's population.

ECZEMA You are not experimenting when you use Dr. Chase's Ointment for Eczema and Skin Irritations. It relieves at once and gradually heals the skin. Sample box Dr. Chase's Ointment free if you mention this paper and send 2c. stamp for postage. 60c. a box; all dealers or Edmanson, Bates & Co., Limited, Toronto.

COLONIALS.

Occasionally, in our Parliament at Ottawa, some of the members who are much concerned about Canada's "status" manifest displeasure at any reference to the overseas Dominions as "colonies," and resent any mention of our citizens as "colonials." Most sensible people are concerned about what things really are rather than by what they are called. A rose by any other name would smell as sweet. Many people, far from objecting to the word "colonials," are disposed to regard it as an honorable name. Over in Massachusetts, for example, there are numerous societies and organizations which are proud to be called colonial. In England, too, the word is honored. An old and honorable institution is known as the Royal Colonial Institute. Some folks who were troubled about the word made an effort to change the name, but the members rallied strongly against the proposal, and the old name remains. A writer in a London paper, Mr. J. E. C. Flitch, of Wallingford, very properly remarks that those who object to the word colonial, should offer some alternative. Shall we, he asks, be called "Dominioners" or "Overseaers"? In the absence of any convenient word as a substitute we might as well be content with the old name, which is an honorable one.—Journal of Commerce.

A CHANGE NEEDED.

The contention advanced by the Examiner a year ago last January, when the two Russians were hanged in the local jail yard, and repeated in connection with the execution of Norman Garfield, at Woodstock, that all executions of this kind should take place in Kingston Penitentiary, is strengthened by the depression caused among Woodstock people yesterday. The effect of the hanging was felt in the whole community, and the general hope was that the city would never have another hanging.

The Hamilton Spectator agrees with the Examiner, and in its issue of Wednesday, says:

The need for an execution centre, where condemned murderers could be held in safe keeping and all due privacy, until they had paid the supreme penalty, was seldom more conspicuously revealed than in the case of Garfield. In Woodstock — where he lies in the jail where the last grim act of his life's tragedy is to be staged to-morrow—a form of hysteria seems to have taken possession of the townspeople, who according to reports, are lavishing their sympathy and attentions upon the condemned man. This is no reflection on the character of the good people of Woodstock, of course, but rather an evidence of their qualities of heart; but all the same it is a most unhealthy condition of mind. Garfield is an inveterate criminal of the most callous type who has been regularly convicted by a jury of his fellow-men, and by no manner of indulgence can he be regarded as a hero. Sentiment is all very well, but it should go to the right quarter. It is no wonder that the unhappy widow of Garfield's villainy should cry out in bitter protest.

The public should be spared any repetition of these mawkish sentimentalities. So long as capital punishment remains the recognized penalty for murder, the law should be carried out with all decency and in a strictly judicial spirit. The day may perhaps come when there will be no more hangings, but till it does a better way of conducting the gruesome business must be found. The responsibility of keeping condemned prisoners should be taken away from local jailors, and the final scene enacted in a place specially set apart for the purpose—removed from the morbid excitement and curiosity inevitably associated with such an event.

EDITORIAL NOTES.

With all the provincial road building that is going on in Mr. Biggs' home county of Wentworth, it is no wonder that Eastern Ontario is not getting its share.

St. Thomas' labourers are not to be allowed to have ice cream cones during working hours. Somebody is always taking the joy out of life.

Census enumerators in Toronto find women still coy about telling their age .The fair sex should remember that the enumerators are like daisies—"they won't tell."

The Toronto Star and the Toronto Telegram seem to have regarded the Garfield case as devised in order to provide them with a new cause to fight about.

Hon. N. W. Rowell has resigned from Parliament. There is not much left of the Union Government of 1917.

WISE AND OTHERWISE

Montreal and Toronto are running about neck and neck now for the Canadian murder record. And perhaps when one of them has held it for three successive weeks we can consider that one the Canadian champion and enter it against Chicago for the international title, allowing a population handicap, of course.

A Chicago music publisher says that brains are not needed to write jazz songs. No, and from our experience we would say that voices are not necessary to sing them.

A New York educationalist says it's not the young ones but the old ones that need watching now. Well, it's always one or the other.

Prohibition is hard on the baseball umpire. There is more pop sold now.—Chicago Journal of Commerce.

When the man who had been engaged to marry her for fifteen years but had never mustered the courage to ask her to name the happy day asked her to play something on the piano, she assented with, "Darling, I am growing old."

Evidently when a European newspaper correspondent is afraid he isn't earning his salary, he cables home another variation of, "Information from authoritative sources indicates a marked improvement in the Irish sotuation, etc."

The mother of the girl who was performing on the piano was talking to a neighbor and remarked, "My daughter's music cost us a great deal."

"Did someone sue you?" inquired the neighbor.

A French scientist claims to have found proof of the theory of transmigration of souls. Some people we have met are proof enough.

"Why are you so anxious to play bridge?"

"Some one will play the piano if we don't."

LOCAL MARKETS

GRAIN.		
Fall wheat, bush	$1 50	
Marquis wheat, bush	1 45	
Spring wheat, bush	1 40	
Bran, wholesale	31 25	
Shorts, wholesale	33 25	
Peas, bush	1 75	
Pastry flour, wholesale	5 00	
Bread flour, wholesale	5 25	
Bread flour, retail	5 50	
Flour, retail	5 75	
Oats	40	
Barley, per bush	70	
Buckwheat	70	
VEGETABLES.		
Turnips, peck	20	
Potatoes, wholesale	25	
Potatoes, bag	40	60
Potatoes, peck	20	25
New potatoes, peck	80	
Beets, peck	25	30
New beets, bunch	10	20
Parsnips, peck	30	35
Celery	15	30
Lettuce	05	
New cabbage, pound	10	
Beans, bush	4 00	
String beans, lb	40	
Onions, 4 to 6 lbs. for	25	
Tomatoes, lb	30	40
Cucumbers	15	25
Horse radish, bunch	10	
Endive, lb	50	
Artichokes, each	25	
Artichokes, each	25	
Green peppers, each	18	
Head lettuce	10	25
Sweet potatoes, lb	15	
Onions, peck	40	
Onions, bag	1 50	
Carrots, peck	30	
Carrots, new, bunch	10	20
Cooking onions, lb	05	
Bermuda onions, lb	15	
Radishes	10	
Parsley	05	
Egg plant	40	50
Spinach, lb	20	25
Asparagus, bunch	15	
HIDES AND WOOL.		
Cow hides, heavy	05	
Cow hides, light	05	
Horse hides	2 00	2 50
Calf skins, veal	15	
Calf skins, kips	12	
Sheep skins	50	70
Lamb skins	40	55
Fine wool	15	
Medium wool	12	
Coarse wool	08	
DAIRY PRODUCTS.		
Creamery butter	30	35
Dairy butter, lb	32	
Oleomargarine	35	
Eggs, wholesale	24	28
Eggs, retail	30	33
Shortening, lb	16	19
Lard, per lb	19	25
Cheese, lb	38	40
New Cheese	25	40
FRUIT.		
Bananas, dozen	40	60
Navel seedless oranges, doz	25	
Florida oranges, dozen	30	60
Lemons, dozen	30	80
Grapefruit, 3 and 4 for	25	
rapefruit, large, each	20	
Cocoanuts	15	
Apples, peck	50	1 00
Ben Davis, bbl	5 00	
B.C. apples, box	4 25	4 50
Smyrna figs, per lb	30	
Cooking figs, lb	18	
Dates, lb	18	
Mixed nuts	30	
Strawberries, pint box	25	35
Strawberries, quart box	50	55
Pineapples	25	40
FISH.		
Steak cod, lb	15	
Salmon snacks, lb	15	
Salmon snacks, lb	35	
Pink Salmon	18	
Oysters, quart	1 50	
Roasters, each	05	
HAY.		
Hay, ton	27 00	
Hay, baled	36 00	
MEATS.		
Geese	40	
Veal, lb	20	40
Beef, lb	10	40
Chicken, lb	40	65
Live hogs	8 10	
Dressed hogs	18 00	
Lamb	35	40
Bacon	55	65
Pork	25	40
Mutton	10	35
Sausages	20	24
HONEY.		
Comb honey, lb	30	40
White clover honey, lb	28	30
Honey, buckwheat lb	23	26
WOOD.		
Mixed wood, cut, cord	13 00	
Hardwood cut split cord	15 00	17 00

CROP PROSPECTS GOOD.

CALGARY, Alta., June 2.—Crop reports from all over Alberta say conditions have never been better since 1916, and are 50 per cent. better than last year. Wheat and oats are up four inches in many places, and there is practically no frost damage. Everything is ten days to two weeks earlier than in 1920.

SATURDAY IS THE LAST DAY OF OUR

$5,000 OVERSTOCK SALE

And the Bargains are the Greatest Offered this Season

OUR $5,000.00 OVERSTOCK SALE WILL BE BROUGHT TO A CLOSE ON SATURDAY. THIS SALE HAS BEEN SUCCESSFUL FAR BEYOND OUR EXPECTATIONS. ONE THING WE FOUND OUT IS THAT THE PEOPLE OF PETERBOROUGH KNOW GOOD VALUES; AND WE SHALL, AS IN THE PAST, ENDEAVOUR TO GIVE THE BEST SHOE VALUES IN THIS CITY.
FOR SATURDAY, WE HAVE PREPARED A LIST OF BARGAINS THAT SHOULD BE OF INTEREST TO EVERYBODY, AS MOST OF THE GOODS ADVERTISED ARE OFFERED AT LESS THAN PRESENT WHOLESALE COSTS.

LADIES' WHITE POPLIN THEO TIES — $2.95
Made of fine White Poplin, in the popular Theo Tie. Your choice of high or low heels. Sizes 2½ to 7. **Sale Price** **$2.95**

LADIES' WHITE POPLIN OXFORDS — $2.49
Made of fine Poplin, with high, medium, or low heels. The soles and heels are White Enamelled. Sizes 2 to 7. **Sale Price** **$2.49**

LADIES' WHITE LACED TENNIS SHOES — $1.25
Made of White Canvas, with rubber soles, in Oxford style. Sizes 2½ to 8. **Sale Price** **$1.25**

LADIES' TWO STRAP PUMPS $3.95

Made of fine Kid, in Two-strap style. The toes have imitation Brogue stitching, and the heels are medium. Sizes 2½ to 7. Reg. $6.00 ..... **$3.95** **Sale Price** .....

LADIES' BROWN TWO-STRAP SHOES — $6.45
Made of genuine Russia Calf, in the Two-strap style, and fasten with brass buckles. They have medium toes and walking heels. Sizes 2½ to 7. **Sale Price** **$6.45**

MEN'S HIGH-GRADE BLACK AND BROWN CALF BOOTS $4.75

Your last chance to get these Boots at this price. Made of either Black or Brown Calfskin, in Blucher or Balmoral styles, broad or pointed toes. The soles are of solid leather, and are Goodyear welted. Sizes 5½ to 11. Regular $7.00 and $8.00..... **$4.75** **Sale Price** .....

MEN'S OXFORDS AT $5.35

We still have quite a large number of these Oxfords. Made of Black or Brown Calfskin or Kid, with pointed or medium toes, with Goodyear welted soles. Sizes 5 to 11. Reg. $7.00 to $9.00. **Sale Price**.... **$5.35**

—TWO SPECIALS IN OUR LADIES' HOSIERY DEPARTMENT—

LADIES' PURE THREAD SILK HOSE
REGULAR $3.00 — FOR $1.49 (Guaranteed First Quality)
We bought the Samples of a large Canadian manufacturer at about One-Half the Regular Price. They include the popular Heather Mixtures in Silk, as well as all the solid colours, such as Black, Brown, Navy, and Champagne, Blue, etc. The sizes are 9, 9½, and 10 ..... **$1.49**
Not a pair worth less than $3.00. **Sale Price** .....

LADIES' ITALIAN SILK HOSE AT 45c
They are First Quality Stockings, in Black, Brown, Blue, and White, in sizes 8½ to 10. **Sale Price** **45c**

FLEET FOOT RUNNING SHOES
—In Black or Brown—

Child's sizes, 3 to 10	for	$1.25
Youths' sizes, 11 to 13	for	$1.50
Boys' sizes, 1 to 5	for	$1.75
Men's sizes, 6 to 10	for	$1.95

D. Zacks 424 GEORGE STREET

EXPERIMENTS IN TOBACCO GROWING

Frenchman Said to Have Developed Plant.

PARIS, June 2. — Relief for French smokers who have been suffering for the past two years from a shortage of their favorite brands of tobacco is promised by the French Luther Burbank, Daniel Berthelot, who has just succeeded in producing in his experimental garden at Bellevue a new tobacco plant with leaves double the size of those grown hitherto. It is estimated that the new plants will produce double the quantity of tobacco with the same acreage as at present.

M. Berthelot has also developed a new type of early ripening corn, which, he says, will produce two crops a year instead of one.

Commenting on his work he said: "My previous experiments with plants were conducted by the selective method, which I found not to be permanent in its results, subsequent generations tending to revert to the old type. I have adopted a combination of nutritive and surgical methods which produce complete alteration in species. Thus I obtained tobacco and corn, which will henceforth reproduce themselves with new qualities, properties and dimensions. They are new species, definitely fixed.

When asked whether he had attempted to develop a new kind of wheat, M. Berthelot replied that his wheat experiments were as yet hardly beyond the laboratory stage, but he had already procured a stronger type which did not shed its grains from the ear in ripening, thus saving the farmer one of the commonest losses on the total crop percentage.

IS YOUR PIANO IN TUNE? IF NOT, WHY NOT
W. C. MORTON
EXPERT PIANO AND PLAYER PIANO TUNER
Heintzman Hall, Hunter street
PHONE 258

CUBAN BOY DISAPPEARS.

Thought to Be a Victim of Witch Doctors.

HAVANA, Cuba, June 3 (Associated Press).—Provincial authorities are conducting a searching investigation into the mysterious disappearance from his home on a ranch near Guantanamo, of Candido Martinez, aged five, who, it is reported, may have been a victim of witch doctors.

Three men and a woman are being held, without bail, for examination, one of them being known locally as a "healer" and seller of patent medicines.

The aunt of the missing lad, his sole relative, says that his sister disappeared a year ago under similar circumstances.

LOVE!

By KATHERINE MOORE

I CEASE DARNING—AND LEONARD BUYS SOCKS

Chapter 66.

Through long succeeding days I lived as one in a trance. Morning, noon and night—morning, noon and night, and so on. All were the same to me. No time was worse or better than another.

I had stopped doing things to try to please Leonard. I did nothing. My mind did not think of plans and solutions. It became dormant and unresponsive to thought or action.

Aside from Emma's part of keeping the house clean and livable, there was nothing done to it. I did not dust, or think of getting flowers for the vases. If Emma did not remember or find time to do it, the dust collected, and collected, and lay thick upon the furniture until she found time to remove it.

I would spend hours just sitting in a chair and staring into space or lying on my bed with wide open eyes glaring at the ceiling.

I became apparently indifferent. I tried to rouse myself from the callousness, but my will seemed to be in a state of apathy that I could not shake off. My love for Leonard was still there—but deep, deep within me, and the surface was all dead and irresponsive.

And now Leonard was not trying to hide his state of mind from me. The rust of indifference was claiming him. Our moods reacted on each other and widened the breach.

Leonard avoided me all he possibly could. This fact brought just the tiniest bit of comfort to my heart. I knew his conscience was still alive and fighting him. Otherwise he would not care and he would be able to face me with unconcern.

Once when I had lapsed into indifference toward Leonard, I suddenly decided to use neglect as a possible weapon—something that would pierce through his lack of love and force him to see the state of things were in, whether he wanted to or not.

If I could not win him through love, I could at least make him mindful of me by dthe things I would fail to do.

I waited for my chance.

When Leonard's shirts and collars came home from the laundry, I had my first opportunity. I started to undo the bundle and put the things away. The very first shirt I picked up had a button gone from the front of it. I noted that it was the one with a narrow dark blue stripe which he was especially fond of. I laid it away in the drawer with the rest. But I confess I felt much like a thief or some awful kind of sneak doing it.

Then I absolutely refused to let myself darn his socks. I didn't dare run my hands inside of them to see how many holes there were. Leonard had a perfectly mad aversion to wearing socks with holes in them. I had always teased him about his terrible hosiery extravagance.

A week after I had started my neglect campain I discovered something that made me smile in spite of my aching heart. Emma was sweeping and cleaning Leonard's room one morning. She came to my door and asked if she might come in a minute.

"I found this piece of wrapping paper with this yellow slip inside of it stuck behind Mr. Allen's chiffonier. I wanted to know if I had better save it or throw it away?" Emma interrogated, while she advanced toward me with the wrapping paper and slip in her hand.

"Le me see it," I said, holding out my hand. I could not see any use in saving the thing, and yet I could not understand why Leonard had tucked it away and so carefully folded it up.

I held the slip between my fingers, and as I read it a smile slowly effaced my sadness. It was the cash receipt slip of a New York haberdasher for six pairs of black silk socks.

He had hidden the slip so that I wouldn't see it.

(To be Continued.)

Comb Sage Tea in Hair to Darken It

IT'S GRANDMOTHER'S RECIPE TO KEEP HER LOCKS DARK, GLOSSY, BEAUTIFUL.

The old-time mixture of Sage Tea and Sulphur for darkening gray, streaked and faded hair is grandmother's recipe, and folks are again using it to keep their hair a good, even color, which is quite sensible, as we are living in an age when a youthful appearance is of the greatest advantage.

Nowadays, though, we don't have the troublesome task of gathering the sage and the mussy mixing at home. All drug stores sell the ready-to-use product, improved by the addition of other ingredients, called "Wyeth's Sage and Sulphur Compound." It is very popular because nobody can discover it has been applied. Simply moisten your comb or a soft brush with it and draw this through your hair, taking one small strand at a time; by morning the gray hair disappears, but what delights the ladies with Wyeth's Sage and Sulphur Compound, is that, besides beautifully darkening the hair after a few applications, it also produces that soft lustre and appearance of abundance which is so attractive.

UNVEIL WARSAW MONUMENT ON TUESDAY, JUNE 21

WARSAW, June 3.—The lettering on the monument to fallen soldiers was finished on Friday.

Farmers are now giving their time and teams for drawing earth to fill in around the monument.

At a meeting of the Memorial Monument Committee held Saturday evening it was decided to have the unveiling on Tuesday, June 21st. Arrangements are being made to have the ceremonies, as far as possible, military. Three addresses, one by Col. Johnstone, one by a chaplain and one by a mother, will be given. The school children of Dummer are being asked to sing the first and last verses of the "Maple Leaf." The Council and Provincial and Dominion members and all clergy officiating in Dummer are invited to be present in a body.

Col. Johnston will have a squadron of men from camp and there will be a military band. Permission is being sought to wear uniforms.

The day will be a public holiday.

THEY MAY SMOKE, BUT DOWN BELOW.

"Smoking below."

This is the significant message that is printed on a card that hangs on the basement door of St. James' Square Presbyterian Church, Toronto, where 600 Presbyterians from all over Canada will be in attendance for the next few days at the General Assembly.

It is recognized that a number of the elders and even some of the clergy are users of tobacco, and therefore the authorities have deemed it wise to set apart a place for them.

"But note that the card says 'below,'" remarked one of the lay delegates.

WARSAW BAZAAR AND RUMMAGE SALE A SUCCESS

WARSAW, June 3.—The bazaar and rummage sale held by the ladies of St. Mark's Church Tuesday evening was a decided success. Aprons, bags, caps, children's garments, home-made candy and other useful and fancy articles were on sale. Coffee, brown and white bread and butter, ice cream and cake were served and the young ladies were kept busy.

The programme in the evening was a rare treat for Warsaw. The Warsaw Orchestra, assisted by Miss Palmer, opened with "Flow Gently, Sweet Afton" and "Caller Herrin Rev. Mr. Hughes sang "The Floral Dance" and was heartily encored, to which he kindly responded. Miss Palmer gave a violin solo and replied to an encore. Mrs. Fawcett sang and Miss Agnes Logan gave a piano solo. Mr. Henry Batten also sang. Miss Palmer gave a violin solo, "A Spanish Romance," and responded to an encore with a selection from Gounoud.

During the intermission ice cream was sold and there seemed to be an abundance of it; also the autograph quilt, containing 360 names.

The Warsaw Orchestra, with Miss Palmer, gave a selection. Mrs. Fawcett sang "Eyes of Shining Blue," Mrs. Hughes recited 'Me and Jim," Mr. Hughes sang "The Rolling Tide," Miss Palmer gave another violin solo and replied to an encore. "God Save the King."

When the entertainment was undertaken the ladies aimed to make $125.00, and they think they will have nearly that clear.

Work on Roads.

Mr. David Miller went to Apsley on some road work business Monday.

Planting Potatoes.

Potato and corn planting was the general work of the farmers during the past week.

Institute Meeting.

The annual meeting of the Warsaw Women's Institute will be held in the Institute Room on Thursday, June 9th, at 2.30 o'clock.

Ladies' Aid.

The regular meeting of the Presbyterian Ladies' Aid was held at the home of Mrs. David Miller on Thursday. There was a short talk on missionary work and a missionary society was discussed, but nothing definite done. It was decided to make an effort to have the light in the church improved.

In the Churches.

Preparatory services were held at Cotessloe Friday afternoon and at Warsaw Friday evening. Rev. Robt. Wesley of Norwood preached at both places.

At the Sunday morning service Mr. Graham's subject was, "Christ's Fellowship," which fitted in well with the communion service. The subject in the evening was, "Rejoice Evermore."

At Cotessloe five became members in full communion by confession of faith.

There was the regular fortnightly service in the Anglican Church.

Mr. White of Lakefield preached on "Home Missions" in the Baptist Church. He sang "Rose of Sharon".

Mr. Vose preached in Lakefield Baptist Church.

Social Mention.

Mrs. David Drain and daughter, Valetta, arrived home on Tuesday evening of last week. The little daughter was very much improved, and has continued to improve.

Mr. Wm. Charleton of Lakefield was in the village Tuesday evening.

Mr. Robb was in the village on Thursday.

Mr. Riley of Havelock spent a few days in the village last week.

Mr. and Mrs. MacKenzie from the Grove School, Lakefield, were in the village this evening.

Mr. and Mrs. Thos. Clements, Mrs. Ellen Brown and Miss Mildred Clements were in the village to-day.

A few guests are already at Victoria House, McCracken's Landing, also at Juniper Island.

Mr. Hannon spent a few days with his nephew, Mr. Arthur Edwards.

Mrs. Fred Morgan was in Peterborough for the week-end.

Rev. Girard Graham leaves on Tuesday to attend the General Assembly in Toronto.

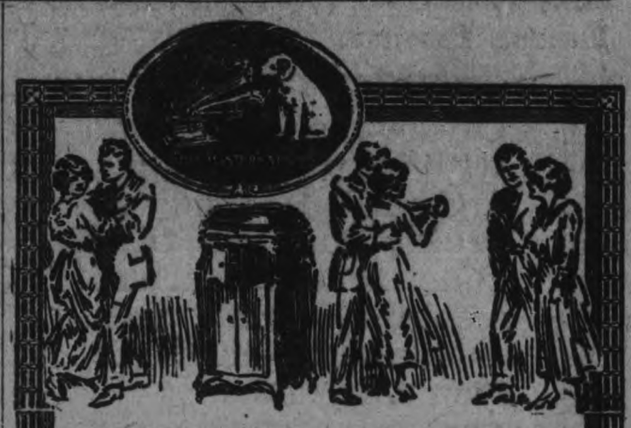

Do Not Fail to Hear These Newest Dance Selections on "His Master's Voice" Records

		Number	Size	Price
Wild Rose—One Step / Do Another Break—Fox Trot	Diamond Trio / Harry Thomas Trio	216300	10	$1.00
Underneath Hawaiian Skies—Medley Fox Trot / Sip Sip Sippy Shore—Medley One Step	Paul Whiteman and his Orchestra	18744	10	1.00
Teach Me—Fox Trot / Round the Town—Fox Trot	All Star Trio and their Orchestra / All Star Trio	18750	10	1.00
Home Again Blues—Medley Fox Trot / Crazy Blues—Fox Trot	Original Dixieland Jazz Band	18729	10	1.00
Make Believe—Fox Trot / Now and Then—Fox Trot	Rega Orchestra / Rega Orchestra	216272	10	1.00
My Mammy—Fox Trot / Coral Sea—Fox Trot	Diamond Trio / Martucci's Venetian Garden Orch.	216275	10	1.00
Mazie—Fox Trot / Answer—Fox Trot	All Star Trio assisted by their Orchestra / All Star Trio assisted by their Orchestra	18738	10	1.00
All For You—Happiness—Medley Fox Trot / Moonbeams—Pining—Medley Fox Trot	Paul Whiteman and his Orchestra / All Star Trio and their Orchestra	35708	12	1.65
Sally—Medley Fox Trot / Lady Billy—Medley Fox Trot	Jos. C. Smith's Orchestra / Jos. C. Smith's Orchestra	35706	12	1.65
Why Don't You?—Marimba—Medley Fox Trot / Siren of a Southern Sea—Medley Fox Trot	All Star Trio and their Orchestra / All Star Trio and their Orchestra	35707	12	1.65

Ask to hear them played on the

Victrola

at Any "His Master's Voice" dealers

Manufactured by Berliner Gram-o-phone Company, Limited, Montreal 21253

Perfect Service in Victrolas and Records at the Finest Victrola Parlours in Peterboro

Heintzman Hall

Royal Bank Building - Hunter Street

Visit the New Victor Service Parlours, with

Weber's Drug Store, 220 Charlotte St.

Victrolas and Complete Stock of Victor Records

OPEN EVERY EVENING

E. V. Warne, Jeweller

325 George St., Near Charlotte

Is the Authorized George St. Agent for "His Master's Voice" Victor Records.

New and Direct the Factory.

MACDONALD'S CUT BRIER

¶ MACDONALD'S "BRIER" has become a Canadian institution. Smoked by the men who made history. In the bush, on the trail, in mining camps, prospectors' huts, factory yards, on trains, steamships, in the luxurious homes and downtown clubs of our Canadian cities—Macdonald's has always been recognized as *the* smoke.

¶ MACDONALD'S CUT "BRIER"—the same tobacco but in new form—maintains every Macdonald tradition since 1858, and gives to smokers—*more tobacco for the money.*

The Tobacco with a heart

FORMER MILLBROOK RESIDENT IS DEAD

MILLBROOK, June 3.—Another pioneer of Ontario and former resident of Millbrook and Cavan has passed away in the person of Sergt. Frederick McCurry, who died on May 24 at the home of his son, Arthur, in Chatham.

Aged 86, the late Sergt. McCurry was born in Moira, Ireland, whence he emigrated to Canada at the age of twenty-one years. He first settled in Cobourg with his aunt, Mrs. Fleming, but shortly afterward located in Millbrook. He married Miss McCrea and here they resided and spent the longest and best period of their life, raised a large and worthy family. Thirty years ago he moved to Peterborough, where his wife died some thirteen years ago. After his sore bereavement and his home being no longer available, he spent a while in Toronto and then went on to Chatham, making his home with his son, Arthur, and his wife where the end came, caused by a general break up.

The Sergeant was perhaps best known by his military career. He served in the Fenian Raid in 1866 with the old 46th Battalion of Durham under the late Capt. Howden, holding the rank of Sergeant, and also donned the colors in 1885 and marched away again with the boys under Capt. Winslow with the Midland Battalion, and for many years was attached to the Millbrook Company of the 46th Battalion, where he was the stand-by of the Captain always. He was a soldier in looks and bearing till the last, and when in his prime was of the type that made the British Army the pride of the world.

This old and loyal soldier of the Empire was given a military funeral in Chatham, Rev. Canon Allen officiating both at the Armouries and at the grave, where the "Last Post" was sounded by Geo. F. Burnham. The firing squad was in charge of Signaller Wm. Collins.

In politics he was a staunch Conservative, in religion an Anglican.

Four daughters, Mrs. Ed. Hannah, of Spokane, Wash.; Mrs. Softy, Chatham; Mrs. Fisher, of Toronto; Mrs. Wm. Budd, Millbrook, and four son, Arthur, of Chatham; Fred, of Toronto; Edward and George, of Millbrook, mourn a father's loss.

The word "whiskey" is from a Celtic word meaning "water of life."

MY NATIVE LAND.

Rome, Florence, Venice—noble, fair and quaint,
They reign in robes of magic round me here;
But fading, blotted, dim, a picture faint,
With spell more silent, only pleads a tear,
Plead not! Thou hast my heart, oh picture dim!
I see the fields, I see the autumn band
Of God upon the maples! Answer Him
With weird, translucent, glories ye that stand
Like spirits in scarlet and in amethyst!
I see the sun break over you; the mist
On hills that lift from iron bases grand
Their heads superb!—the dream, it is my Native land. —Quot.

The Flavor is Finest in—

JELL-O

"Canada's Most Famous Dessert"

Made at Bridgeburg, Ontario

Ready for the Day's Work

Off for the day's work with buoyant step and eager mind—ready to tackle the job that comes first—a clear and responsive brain in a supple body—that's the man who eats

Shredded Wheat

a simple, nourishing food that contains all the body-building elements in the whole-wheat grain. Leaves the mind alert for the problems of the day. A man's food for a man's job. It is 100 per cent whole wheat prepared in a digestible form.

Two biscuits with milk and berries or other fruits make a delicious, satisfying meal and cost but a few cents.

MADE IN CANADA

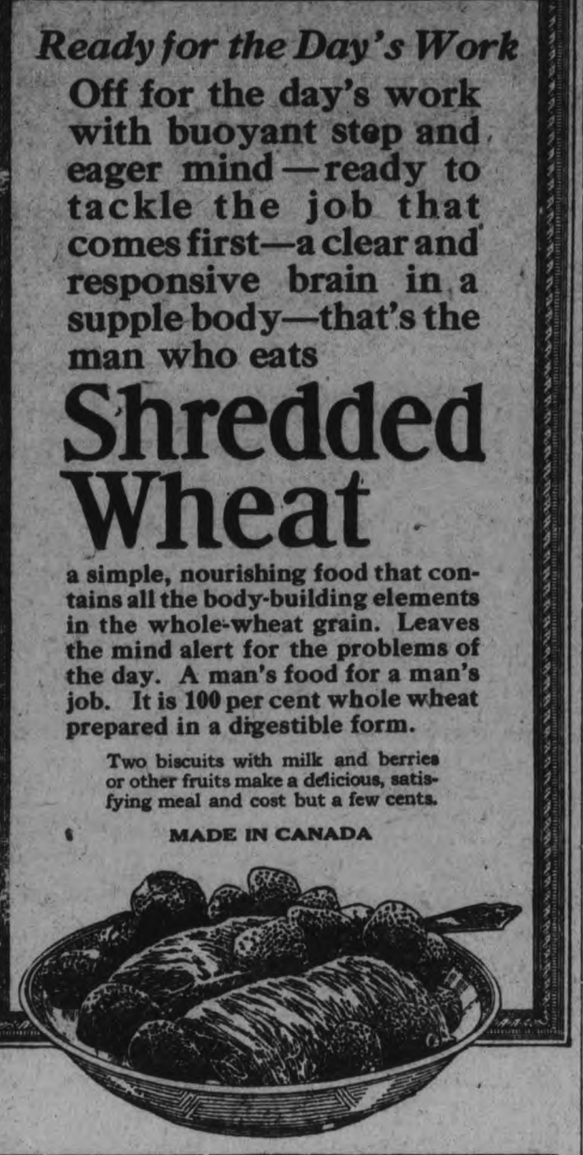

DIVERSION OF GRAVEL ROAD SUPPORTED BY MUNICIPALITIES

DEPUTATION WILL INTERVIEW THE HON. MR. BIGGS NEXT TUESDAY REQUESTING AN INDEPENDENT ENGINEER'S REPORT ON THE PROPOSED CHANGE BETWEEN SPRINGVILLE AND SCOTT'S CORNERS.

MEETING HELD LAST NIGHT

The proposed diversion of that section of the Gravel Road between Scott's Corners and Springville was endorsed at an informal meeting of representatives of the townships of North Monaghan and Cavan and of the Peterborough Automobile Association, who foregathered last night on the hilltop north of Springville.

After a general discussion of the probable cost of this change in the plans, as estimated by Mr. D. W. Bews, the Ontario Highways Department's engineer on the provincial road now building through Monaghan Township to the city of Peterborough, it was decided to send a deputation to Toronto to request the Hon. Mr. Biggs that an independent report on the proposed diversion be made before the construction of that part of the new highway is proceeded with.

Mr. T. Tooms, M.L.A., secured an appointment with the Minister for next Tuesday, when this question will be laid before him.

The motor fraternity are well acquainted with that part of the Gravel Road, and most citizens of Peterborough have travelled it at some time or other. As you come up from the south through Springville this road balks at the hill north of the little Monaghan hamlet, and swings around to the west through Deputy-Reeve Fred Wilson's farm. A road allowance leading directly over the hill was staked out and fenced years ago. It is open to-day, and is occasionally used, but not for heavy traffic. The telegraph wires take the shorter way over the brow of the hill instead of following the present highway at its foot. The petition which Mr. Wilson is actively circulating is simply that the Government build the new provincial highway over the hill and abandon the old road that cuts through his farm.

Municipalities Represented.

Among those who met on the hill last night were Reeve Harold Baptie, Deputy-Reeve J. L. McCamus, and George Hooton, of the Cavan Township Council, all the members of the North Monaghan Council, Reeve John McIntosh, Deputy-Reeve Fred Wilson, Fred Rowan, R. T. Lillico, and Robert Dobbin, Thomas Tooms, M.L.A., Bruce Johnston, clerk of North Monaghan, Robert Cotton and Leon Frazer, president and secretary respectively of the Peterborough Automobile Association, and twenty-five or thirty farmers from the Springville countryside.

All in Favour of It.

Monaghan Council has already requested the Department to make the diversion, and the Automobile Association will give their support by a resolution which specifically asks that an independent examination of the locality be carried out before the course of the road is finally determined.

Reeve Baptie of Cavan said that only three of their members were present. These constituted a majority, however, and they were in favour of the diversion. Mr. Baptie authorised Mr. Hooton to accompany the deputation to Toronto next Tuesday, and assist Mr. Wilson in making a strong plea to the Hon. Mr. Biggs. The expense of the trip is being borne personally by Mr. Wilson.

Mr. Bews told The Examiner that he preferred to build the provincial highway over the present road, but he felt sure that the Department would give the petition a favourable hearing, although the money estimated for the year's operations in road building was practicallf all appropriated.

Mr. Wilson and the other farmers of the district who are in favour of the diversion realise that now is the time to carry the Gravel Road over the hill if that change is ever to be made.

Mr. Bews told the little group that some 13,000 yards of earth would have to be taken off the hill at an estimated cost of of 75 cents a yard.

Mr. Wilson believed that the work could be done for less, and mentioned 65 cents as the probable cost. For this and other reasons an independent engineer's report is desired. There is no criticism of Mr. Bews in the present agitation. All the farmers are aware that the Department is building a standard highway and a permanent one, and the main contention is that for a provincial road the straight course over the hill should be chosen instead of the sweep through Mr. Wilson's farm.

Cost the County $1,200.

According to the figures presented by Mr. Bews, the rebuilding of the lower road would cost $1,600 and the diversion about $14,000. The difference in the cost is roundly $12,000. Forty per cent. of this expenditure is assumed by the Dominion Government, forty per cent. by the Ontario Government, and ten per cent each by the Counties of Peterborough and the combined counties of Northumberland and Durham.

On this basis Mr. Wilson showed that the diversion would cost Peterborough County $1,200, which would be borne by the ten townships in the good roads system. North Monaghan's share would, therefore, be $120.00. An extra computation of Cavan's share could not be made, but it was estimated at around $80.00. In this connection it was pointed out by Mr. Wilson that the diversion follows the boundary road between Peterborough and Durham Counties, whereas the present road between Springville and Scott's Corners runs through Cavan Township, which would have to pay the entire twenty per cent. of the county rate for that link. In other words, Mr. Wilson asserted that if the provincial highway follows the present course, Cavan would have to pay $320.00 instead of the $80.00 contribution to the proposed diversion.

The Cavan municipal representatives recognised the force of Mr. Wilson's figures, and added that they would also make a saving in the maintenance of the road. Hence they were prepared to support the petition to the Hon. Mr. Biggs.

Six Per Cent. Grade.

Mr. Bews had made a survey of the route over the hill, and reported that a six per cent. grade could be laid out on the Springville approach. Four feet would be taken off the peak, and the difference between the levels of the two roads would be twenty-five feet.

Mr. Wilson said that the low road is springy and difficult to maintain, although Mr. Bews was inclined to discount that possible disadvantage, saying that a good permanent road could be built around the foot of the hill. The probable cost of the diversion to the two Governments would be approximately $4,800 each, and it was generally believed that this would be acknowledged as a comparatively small additional outlay for the advantage of straightening the main road through Springville, and avoiding the soft ground on the low level and the consequent surplus in maintenance costs from year to year.

HAPPENINGS IN HASTINGS

SUNDAY SCHOOL CONVENTION HELD IN WESTWOOD.

HASTINGS, June 3.—A number from town motored to Westwood on Wednesday to attend the annual convention of the Sabbath School Association of Asphodel township, which was held in the Presbyterian church. Delegates were present from Norwood, South Dummer, Westwood, Elgin and Hastings. The afternoon session was well attended, when two addresses were given, "The Modern Community and the Sunday School" by Rev. T. M. Wesley, of Norwood and "The Effective Sunday School Programme" by Miss Bertha Laine, provincial children's division superintendent. These addresses were interspersed with hymns and a well rendered solo by Mrs. (Rev.) Cafley, of South Dummer.

The evening session was largely attended and was much enjoyed. The opening exercises were led by the president, Mr. G. A. Brethen, of Norwood, followed by a solo from Miss Una Duffield of Norwood.

An address, "A Model Sunday School Teacher," was given by Rev. T. Rich of Norwood, followed by a solo, "Take Up Thy Cross," by Mrs. M. Baker, of Hastings. Another interesting address, "Co-operation in Religious Education," was given by Miss Bertha Laine, which was followed by a duet by Miss Mae Huycke and Miss Ona Doxsee of Hastings.

The union Westwood choir also gave some excellent music, which was much appreciated.

Altogether the convention was acknowledged to be one of the best ever held in the township. Lunch was served between sessions by the local congregations.

Attending Assembly.

Rev. D. A. Thomson, pastor of the Presbyterian church, is in Toronto atending the General Assembly of the Presbyterian church.

Wedding Bells.

A wedding of interest locally was solemnized in Toronto on June 1st, the principals in the important event being Miss Alice Raine of Toronto and Mr. Wm. Stewart, a one-time resident of Hastings, but now manager of the Bank of Nova Scotia, Campbellville, Ont. Their many friends here join in wishing the happy couple many years of happy wedded life.

Is Improving.

Mrs. Wm. Londerville has returned from St. Joseph's hospital, London, where she underwent a serious operation. All her friends here will be pleased to learn that she is much improved in health.

FOUND FOUR SKELETONS.

KITCHENER, June 3. — John Schutz, the owner of some of the most southerly property in the subdivision known as the Dominion Heights, made a gruesome find this week while ploughing up the land.

As his ploughshare turned up the sod, human bones began to appear on the surface, until at length the complete skeletons of four persons were revealed.

To the best knowledge of nearby residents this land has not been worked before, and there is no way of ascertaining how many years the bones have lain buried there in their shallow graves.

Mr. Schultz piled the bones up in the corner of the field.

A breakfast or lunch you will surely like

POST TOASTIES

(The Better Corn Flakes)

Made of the hearts of selected white corn, Post Toasties are distinctive in texture and flavor.

Post Toasties come crisp, and ready to serve at a moments notice, direct from the triple-sealed package. Especially good with berries and a sprinkle of sugar.

Sold by grocers everywhere

Made by Canadian Postum Cereal Co., Ltd., Windsor, Ontario.

LAKEFIELD NEWS

LAKEFIELD, June 2.— Mr. W. E. Parsons, of Peterborough, motored to the village on Wednesday evening.

Miss Florence Clay of Grimsby, passed through the village en route for "Viamede," where she will spend the summer.

Mr. and Mrs. Spanhouse, Mrs. Wallace and Mrs. John Hannon, of Dundalk, are visiting in the village.

Miss Florence Batten spent a few days last week with her parents at Halls Glen.

Prof. A. W. Mackenzie of Toronto ,is visiting his daughters, Mrs. G. M. Douglas and Mrs. Eric Grier.

Miss Ada Galvin, of Peterborough, was in the village for a few days this week. She went to Kawartha Park on Wednesday.

Mrs. Gordon Northey was in Peterborough on Wednesday.

Mr. and Mrs. George Douglas, of Young's Point, were in the village on Wednesday.

Mr. Boudrow, of Toronto, was in the village on Tuesday.

Prof. Woodcock of Toronto, went to "Kiluna," Stoney Lake, on Wednesday.

Mr. E. Walter, of "Pompadour Island," Stoney Lake, passed through the village on Wednesday en route for Montreal on a business trip.

Miss Ray has returned home from a visit to her sister, Mrs. H. M. Duff, at Dungannon.

Miss Hilda Wannamaker, of Cobourg, is visiting her parents, Mr. and Mrs. Wm .Wannamaker.

Mr. Alex. Fitzgerald and the Misses Graham of Peterborough, were guests of Mr. and Mrs. H. G. Fitzgerald on Sunday.

Mrs. George Wilson of Douro, is visiting her parents, Mr. and Mrs. J. Blewett.

Registrations.

The following are registered at the Hotel Lakefield: W. A. Kastino, M. E. Hartley, George Leader, J. W. Hales, J. W. Stuart, Peterborough; Mr. and Mrs. J. H. Hall, Edmonton, George Armstrong, H. W. Spofford, Mr. and Mrs. J. J. Turner, Mr. and Mrs. R. H. Turner, Peterborough; Miss Constance Leonard, Dundas; Mr. and Mrs. E. M. Grier, Mrs. M. G. Hamilton, Mr. K. Hamilton, Mr. and Mrs. O. A Langley, Mr. Jack Langley, Miss Dorothy Langley, Eric Fawcett, Lakefield; R. Hendry, Peterborough; F. J. Carr, Dr. Mailer, P. Revill, Toronto; F. J. Moran, Warkworth, W. W. Wood and daughter, Rochester, N.Y.; J. H. Cooke, W. Savage, Toronto; H. M. Smaill, Belleville; E. Byrne, Toronto; Mr. and Mrs. George E. Hammond, Belleville; W. J. Martin, Toronto; T. A. Long, Peterborough, H. Spragge, Peterborough; H. L. Cresh, Toronto.

HASTINGS PERSONALS

Miss Mary Tate of Toronto, has been visiting her brother, Mr. E. M. Tate, town.

Mrs. Moise of Newcastle, has been the guest of her daughter, Mrs. F. Hawkins, Albert street.

Miss Margaret Brooks has been with friends in Warkworth.

Mr. W. English of Toronto, was in town for a few days.

The funeral of the late Mr. James Noonan of Percy township, was held this morning and was largely attended. Service was held in the R. C. church, after which interment was made in the church cemetery. Deceased was the father of Mrs. Leo. Lynch, town.

Miss Pansy Runnels took a trip to Peterborough on Tuesday.

Father John Powers of Peterborough, a former Hastings boy, assisted with the special services in connection with the forty hours' devotion held in the R.C. church here.

Mrs. A. Holland of Peterborough, is renewing acquaintances here for a few days.

Mr. Rodman of Roseneath, is relieving in the local branch of the Union Bank as Miss Gladys Stevenson is off for a two weeks' holiday.

Mrs. P. M. Howard is visiting friends in Peterborough.

Hastings is preparing for a monster celebration on July 1st.

Your baby needs the splendid health-giving and building qualities of

Borden's
EAGLE BRAND
Condensed Milk

SAILOR MAID

Dresses for Misses and Children

We are agents for the above-mentioned celebrated make of Dresses for Misses and Children, in ages from 6 to 19 years. These are all made in regulation middy styles, and every garment is strictly guaranteed.

W. E. LECH

Headquarters for Misses' and Childrens' Wear

366 George Street, 3rd Door from Simcoe Street

JUNE WEDDINGS
Perfect DIAMONDS
Quite Within Your Means

F. R. Clarke

Goldsmith's Hall 170 Charlotte

Everybody Smokes

OLD CHUM

"The Tobacco of Quality"

COLUMBIA GRAFONOLAS

At Pre-War Prices

The price of this Model D-2 Portable Columbia Grafonola is now only $75.00. And the prices of our entire line of Columbia Grafonolas have been re-adjusted in proportion.

YOU SAVE $35 ON THIS MODEL

This is the most radical re-adjustment ever made in the Phonograph industry. And these new prices, below the pre-war level, are for much improved models, equipped with all the exclusive Columbia advantages, which make the Columbia Grafonola the greatest modern Phonograph.

Come in to-day and see for yourself what big value these new prices give.

The J. M. Greene Music Co. Ltd.

"HOME OF GOOD MUSIC" CHARLOTTE REET

ROUTLY-BRAUND SHOE STORE

174 CHARLOTTE ST. Opp- the White House

Big Sale of Summer Footwear

White Canvas Pumps, Oxfords, Straps and Ties. Tennis Footwear for Men, Women and Children. White Canvas Rubber Sneelers for Everyone in the Family. BRIGHT SNAPPY ATTRACTIVE GOODS AND AT PRICES THAT WILL PLEASE YOU ALL

BARGAINS ALL OVER THE STORE **SEE A FEW OF THE SAMPLES**

Our own special Steel-Clad Trunk. Special Summer Sale **$9.95**	Snappy White Tie Slipper in sizes 2½ to 7. Summer Sale **$3.25**	Saturday bargain in Men's Work Boots, solid leather. At ..... **$2.95** and Up	Child's White Slippers at, pair **50c**
Palm Beach Oxford for men. A holiday shoe. Summer Sale **$4.15**	Ladies' Strap Slippers for street wear. Very special **$3.98**	Ladies' White Duck Oxfords, plain and toe cap. Summer Sale **$3.15**	Ladies' White Two-Strap Shoes for dress wear. Good value **$2.40**

First lawyed—Did his speech carry conviction?

Second lawyer—It did. His client got five years.

The Worst Weather Fails to Budge This Varnish

The severest tests of the United States Government and foreign countries show that for all outside exposed surfaces, marine work, and every place exposed to the weather you should use

Kyanize
WATERPROOF
SPAR FINISH

The toughest and most durable clear Varnish on the market for all outside work.

Works freely under the brush and dries with a brilliant gloss, free from brush marks or laps.

Salt or fresh water has no effect on it. Hottest sun or coldest storms cannot make it crack, check, soften or turn white.

You can solve every exterior varnishing problem perfectly with *KYANIZE* SPAR FINISH.

Come in and let us prove it.

C. B. Routley, Peterboro
A. E. Saunders, Brownton

DAYLIGHT SAVING IS EMBARRASSING IN VIENNA.

VIENNA, June 3 (Associated Press).—The daylight saving tangle is becoming embarrassing in Vienna. Yielding to the farmers, the law was rescinded, but the workmen in Vienna are taking it into their own hands and simply serving notice on employers that they will work on summer time.

The movement has spread from factory to factory, until it is virtually a law in its effect. The men say they cannot work on clock time and cultivate their gardens around the city.

STOMACH TROUBLES ARE DUE TO ACIDITY

Tells Safe, Certain, Speedy Relief For Acid Indigestion.

So-called stomach troubles, such as? indigestion, gas, sourness, stomach-ache, and inability to retain food are in probably nine cases out of ten, simply evidence that excessive secretion of acid is taking place in the stomach, causing the formation of gas and acid indigestion.

Gas distends the stomach and causes that full, oppressive, burning feeling sometimes known as heartburn, while the acid irritates and inflames the delicate lining of the stomach. The trouble lies entirely in the excess development or secretion of acid.

To stop or prevent this souring of the food contents of the stomach and neutralize the acid, and make it bland and harmless, a teaspoonful of Bisurated Magnesia, a good and effective corrector of acid stomach, should be taken in a quarter of a glass of hot or cold water after eating or whenever gas, sourness, or acidity is felt. This sweetens the stomach and neutralizes the acidity in a few moments, and is a perfectly harmless and inexpensive remedy to use.

An antacid, such as Bisurated Magnesia, which can be obtained from any druggist in either powder or tablet form enables the stomach to do its work properly without the aid of artificial digestents. Magnesia comes in several forms, so be certain to ask for and take only Bisurated Magnesia, which is especially prepared for the above purpose.

Our Aim is to Satisfy Customers!

Full Line of Bicycle Accessories, Baby Carriages and Bicycle Repairs

Reliable Bicycle Shop
217½ Charlotte Street

"BLOW OUTS"

I can prevent them, and save expense of Repairs. Call and let me show you at Reliable Tire Shop. Tire—Tube Work—Vulcanizing.

—W. JUNIPER—
Cor Charlotte and Aylmer Streets.

VETERAN GROCERY
53 Hunter St., East

Everything that is BEST in GROCERIES and PROVISIONS, served at Prices as low as posible, on the Cash-and-Delivery Plan.
Call, send or phone ,and your orders will be promptly filled and delivered.
Leave name and address and we will call every morning for your order, if desired.
Children receive as careful attention as adults. Call phone 887.

B. W. SLOANE.

ALLEGES OPPOSITION IN NEWFOUNDLAND IS EXPLOITING PAPERS

USING FOREIGN NEWS SERVICE TO DISCREDIT GOVERNMENT.

ST. JOHN'S, Nfld., June 3.—(Canadian Press).—Allegations that stories which have appeared in the American and Canadian press indicating that the economic situation in Newfoundland is particularly bad, are more fiction than fact, are made by Dr. H. M. Mosdell, editor of the St. John's Daily Star. "There is no serious unemployment in this city and there is no more unemployment throughout Newfoundland generally than is usual at this time of year. Newfoundland fishermen, tradesmen and workmen are better situated and have better savings accounts than similar classes in any other part of the world," he says, alleging that "the whole Island of Newfoundland is seething with anger because of the attitude toward this country of the Canadian and American press." Dr. Mosdell lays continual misrepresentation of conditions in Newfoundland to the account of Opposition members of the island's Government, chiefly Sir Patrick McGrath, Sir Michael Cashin, Sir John Crosby and Alfred B. Morine. "Manifestly," he says, "foreign newspapers and news agencies have been persistently exploited by the Opposition in an effort to discredit the Newfoundland Government and to hamper its undertakings abroad."

Dr. Mosdell denies specifically the authenticity of article recently carried by the press of America alleging the "unemployed took charge of proceedings at Parliament House and refused to be quieted until the leader of the Opposition (Sir Michael Cashin) promised the 'hungry men' a free meal." No such incident ever took place, he says, but an obviously political demonstration was staged by Opposition supporters and their leaders were afterward entertained at supper by Sir Michael Cashin.

"While it is true that to some extent Newfoundland has shared in the general world depression," Dr. Mosdell said, "trade conditions here in comparison with other sections of the British Empire have been very satisfactory. An American Paper Makers' Union at Grand Falls went on strike recently under instructions from headquarters in the United States. The result is that two thousand Newfoundlanders who are not interested in this organization and its affairs and who are anxious to continue work, have been thrown out of employment. The same situation apnertains in connection with the printers' strike in St. John's. All the St. John's newspapers except one which is practically a non-union shop, have been closed down through a strike order issued from headquarters of the Typographical Union in the United States."

Incidents which would indicate lack of employment in St. John's are laid at the door of a "political organization which has been developed by the Opposition among the laboring classes." "Unemployment here has been a matter for politicians to juggle with rather than for the economist to worry over," says Dr. Mosdell. "As a matter of fact, the demand for labor in St. John's is greater than the supply."

"The main cause of the financial stringency in Newfoundland," according to Dr. Mosdell, "has been the policy adopted toward Newfoundland trade by banking institutions which are all Canadian. These banks have attempted to apply in Newfoundland the same policy that they have adopted in Canada with unfortunate results inasmuch as Newfoundland industries, particularly cod-fishing, require long term accomodation."

A prominent English woollen manufacturer says he shows his cloths in every European country, and everywhere finds German goods underbidding him by 2s to 3s a yard.

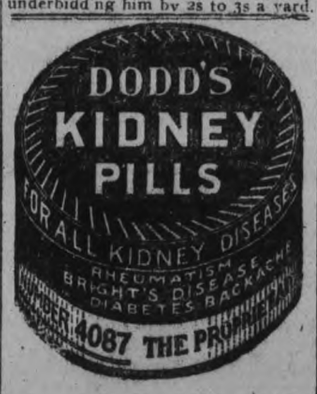

TREATMENT OF CHILD MAKES RED GREATEST CRIMINAL ON EARTH

SO SAYS RUSSIAN DOCTOR OF DESTRUCTION OF A GENERATION.

NEW YORK, June 3.—(Associated Press).—Several documents taken from official Bolshevist publications describing the conditions under which children are living in Russia under the Bolshevist regime, are made public by A. J. Sack, Director of the Russian Information Bureau in the United States, representing in this country the Russian democratic anti-Bolshevist forces.

The Bolshevist programme with regard to the children of Russia was formulated, according to Mr. Sack, by the Commissary Lilina at the Conference on Public Education held in Moscow. The official magazine of the Commissariat of Public Education, Narodonove Prosvieschen e (popular education), No. 4, quotes Lilina as saying at this conference:

"We have to create out of the young generation a generation of Communists. We must make real, good Communists of the children, for they, like wax, are easily moulded. We must remove the children from the pernicious influence of the family. We must register the children, or, let us speak plainly, nationalize them. Thus they will from the very start remain under the beneficial influence of Communist kindergartens and schools. Here they will absorb the alphabet of Communism. Here they will grow up to be real Communists. To compel the mother to surrender her child to us, to the Soviet State, that is the practical task before us."

Thus Soviet institutions for children were established. The report of the Soviet Inspection for February, describing one of these institutions, the Rozdestvenskia Nursery in Petrograd says:

"The children, left to their own devices, under the supervision of inexperienced and rough - spoken nurses, with filthy clothing, pale from lack of sufficient nourishment, made a painful impression. The place itself, unventilated and poorly heated, fostered all manner of diseases and contributed to the exceedingly high rate of mortality among the children. In the course of three months the child population of that institution renewed itself to an extent of 90 per cent.

"In other words, nearly all of them were sent to the hospital, or, having failed even to reach the hospital, they perished while still at the Nursery."

The official Bolshevist organ on public health, Izvestia Zradvookhranenia, No. 11, gives the statistical data on mortality of children in Moscow, up to the age of 16 years, per 10,000 inhabitants, as follows: 1913, 81; 1915, 78; 1918, 100; 1919, 372; 1920, 400.

Analyzing the Bolshevist activities with regard to the children of Russia, the well-known Russian physician, Dr. Horn, said at the Pirogoff Medical Congress in Moscow:

"I am prepared to forgive the Bolsheviki a great many things, almost everything. . . . But one thing there is which I cannot and will not forgive them, namely, those experiments, positively criminal and unworthy of most savage tribes of the African jungle, which the Bolsheviki have been making all this time with our young generation, with our children! This crime knows no parallel throughout the history of the world! They have destroyed, morally as well as physically, a whole Russian generation; they have destroyed it irretrievably and, alas, beyond remedy!

NATIONALIZING OF PACKING BUSINESS IN SOUTH AMERICA

Proposal Would Affect North American Packing Interests.

MONTEVIDEO, Uruguay, June 2.—A proposal that the governments of Uruguay, Argentina, Brazil and Paraguay take over by expropriation the packing houses in those countries has been made by a committee of the Uruguayan House of Representatives.

Most of the packing houses in those countries are controlled by foreign capital, a large part of which is North American. It is estimated that the total cost of such an undertaking wonuld be over $100,000,000 and that the cost in Uruguay alone would be $22,000,000.

The committee recommended that a convention of delegates of the four South American countries be held to arrange joint action and suggested the issuance of domestic and foreign loans to raise the funds necessary to acquire the packing houses.

It is proposed by the committee that the establishments be placed under the control of directors comprising cattle men and government officials in the respective countries. Another directorate would be formed of government representatives who would control the marketing of the products abroad and fix prices, acting jointly in all of the four nations.

LIGHTING-STARTING-IGNITION
Call SPECIALISTS Phone 566
EAST CITY GARAGE DRISCOLL TERRACE HUNTER STREET
WHITE ROSE GASOLINE FREE AIR wmf-

STOCK ISSUE —WANTED—

A Reliable Brokerage House is in a position to underwrite an issue of from $100,000 to $1,000,000 of an established and growing Canadian Corporation.

Communicate with us by wire or
——Phone at our Expense——

Corporation & General Investments Ltd.
INVESTMENT SECURITIES
38 King St., E., Toronto. Phone Main 5016-7

Unusual Things

Anything about the home that needs washing and that will not be hurt by pure water itself may be safely immersed in the creamy, pure, cleansing Lux lather.

Silk shades, hangings, oil-pictures and their frames, jewelry, bric-a-brac, heirlooms, etc., all are purified like new with Lux.

LEVER BROTHERS LIMITED, TORONTO 59

LUX

LEAST EXERTION TIRED HIM OUT

TORONTO MAN SAYS HE WAS IN TERRIBLE CONDITION BEFORE HE BEGAN TAKING TANLAC.

Frank A. Collard, well-known employee of the James Morrison Brass Mfg. Co., and living at 150 Galt Ave., Toronto, is still another enthusiastic witness of the merits of Tanlac. In relating his experience recently, Mr. Collard said:

"For several months before I got Tanlac I was in a terribly run-down condition. My appetite went back on me, and my stomach was so upset that I often had to turn away from the table, for I just couldn't face anything to eat. Everything I did manage to eat seemed to sour and caused me awful pain and distress. I bloated until the gas pressure around my heart almost cut off my breath, and I was so weak that the least little exertion tired me out. I got up mornings feeling worse than when I went to bed the night before and was so dizzy that many times I had to steady myself to keep from falling.

"My sister-in-law got me to try Tanlac, and I began to improve on the very first bottle. My appetite picked up and that tired dizzy feeling went way. As my appetite grew my digestion became good and by the time I finished my third bottle of Tanlac I was feeling fine in every way. Tanlac is certainly a great medicine when it comes to making a person feel right and I can't speak too highly of it."

COLT FELL BACK ON ITS DRIVER

PORT HOPE, June 3.—Dr. J. N. Johnson of this town met with a painful accident recently when driving a colt belonging to Elgin Allison. The animal reared, and before Dr. Johnson could leave the bike the horse had toppled backwards and the doctor, bike and horse were all in a heap. Besides receiving quite a severe shaking up, the doctor had one leg severely cut.

GROUND HOGS ARE VERY NUMEROUS

Farmers complain that woodchucks, or commonly called groundhogs, are more plentiful this season than they have been for years. In some localities they are naming a certain day for farmers to try to exterminate them. A few can be shot by constantly watching for them, and a good dog will soon make short work of them if he can get them far enough away from the hole. However, the surest way to get them is to poison them, and if you go to Lynch's drug store, 168 Hunter street, and get a bottle of CARBON BISULPHIDE, they will give you instructions how to use it.
4d-26-28-1-3,

NO REPRISALS BY CUSTOMS DEPT.

OTTAWA, June 2. —"There is nothing to it," said Hon. R. W. Wigmore, Minister of Customs and Inland Revenue, when referring to a despatch from Windsor, that increased customs duties are being imposed there on certain imports from the United States as reprisal for the United States emergency tariff. The despatch stated that a tariff, had been put into effect by the Dominion Customs Department.

ROYAL LADIES IN RIGA WORK AS TYPISTS.

Titled Russians Will Do Anything to Escape Starvation.

RIGA, Latvia, May 10. — (By Mail.)—It is nothing unusual in Riga to have a Russian noblewoman as your stenographer. A business man can acquire the services of a countess in that capacity. Almost every diplomatic or consular mission in Riga has at least one princess or countess working as a typist.

If the supply of princesses and countesses fails, there remains a large number of other well-educated people, most of them unaccustomed to work, but now anxious to do anything to save themselves from starvation.

Men who have been general managers of big Russian factories are glad to take any kind of honorable employment here. The conditions of these refugees who have found shelter in the infant Baltic states shows how complete has been the financial downfall of the Russian nobility.

In Riga, Reval and other Baltic cities, princes, barons, counts and their families, accustomed for decades in Russia to lives of luxury, are living a hand-to-mouth existence. The possessions which they once had and which escaped confiscation by the Bolsheviki clutter up the shelves of second-hand dealers in these cities. Diamonds other jewels, fine tapestries and the countless costly trifles of a luxurious civilization have been sold by the refugees to get bread.

The correspondent was present a few nights ago at an entertainment for the benefit of some of these refugees—all members of the old Russian or Baltic nobility. Some of the more fortunate had saved their evening clothes. They were in sharp contrast to those who had not done so. Here and there were men in coats of one color, trousers of another and tan shoes or high boots. They danced with women as variously clad—some chic, in the latest modes, some in shirtwaists and skirts; still others in frocks obviously homemade or re-made.

The casual stranger dropping into Riga or Reval for a day or two would never find this poverty. Instead, he would find cafes, open all night, where foreigners, lucky because of the low rates of Latvian or Esthonian exchange, and local profiteers, tossed fat bank rolls of almost worthless rubles or marks to waiters, who counted only in hundreds of thousands.

A Canadian correspondent who advertised in a Riga newspaper, for a translator able to read, write and speak fluently English, Russian and German and with some knowledge of Lettish, received fifty-one replies by mail. The corridor before his room in the hotel was filled with men and women seeking to apply personally for the position. Most of them were so well educated that they could qualify not only in the four languages mentioned, but in others. They were either out of work, or receiving such small pay in their present employment that they were anxious to change.

Among the applicants were a former Colonel in one of the most aristocratic Petrograd guard regiments, a dozen other former officers, two men who had been managers of big Russian factories, and many other well-educated people.

TRAIN HIT RIG, A BRIDE AND GROOM KILLED

Brooklyn Man and Wife of Month Struck By Flyer.

ATLANTIC CITY, N.J., June 2. —Mrs. Leon Hardt Ulsted, bride of a month and her husband, both of Brooklyn, N.Y., were killed at Egg Harbor in broad daylight, when a buggy in which they were riding was tossed from the tracks by a speeding Camden-Atlantic City flyer of the Pennsylvania Railroad. The Ulsteds, whose Brooklyn address was 5 Fourth Place, were trying to beat the express over White Horse crossing. A mule drawing the buggy was decapitated and bits of it were strewn for a mile along the right of way.

Mrs. Ulsted would have escaped had she adhered to her intention to visit her mother in Brooklyn. Ulsted drove her to the Reading station and she bought a ticket. At the last moment she changed her mind and decided to return with her husband to the boarding house wheer they had been living while their own home was being built.

The two bodies were so tightly wedged in the forestructure of the locomotive that after the train had been brought to a jolting emergency stop it was found impossible to release them. The express then put on all speed to Cologne nearly three miles away, where mechanics quickly striped away a running board and freed them. They were dead.

Although there is a warning bell at the crossing and witnesses said the engineer sounded the usual approach whistle, Ulsted drove directly in front of the speeding train.

Startled beholders saw the mule and buggy tossed high in the air, bits falling on the other side of the track while the bodies of the Ulsteds vanished, caught on the front of the engine.

The crash caused great excitement in Egg Harbour and the scene of the tragedy soon was crowded.

The bodies were removed at Cologne and taken in charge by a local

The Fragrance of Ceylon

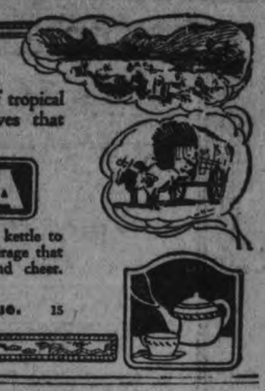

the charm of its hillside gardens, the glint of tropical sunlight—are imprisoned in the little leaves that come to you dried and labelled

SEAL BRAND TEA

leaves awaiting only the boiling water from your kettle to liberate all the joys they hold—to give you a beverage that will banish thirst, renew your energy, stimulate and cheer.
In pound and half-pound cartons.
CHASE & SANBORN, Montreal, Que. 15

BROTHER OF THE GERMAN WHO DOOMED MISS CAVELL NOW ON CANADIAN SOIL.

QUEBEC, June 2 — (Canadian Press). — Baron Von Bissing, half-brother of the notorious General Von Bissing, who ordered Nurse Edith Cavell shot in Brussels, during the war, arrived here yesterday on the liner Empress of Britain. The Baron, who is accompanied by his wife, intends making a tour of Canada.

Other noted passengers on board were: Lieut.-Col. Sir A. T. Wilson, K.C.I.E., British Agent in the Persian Gulf, and Mr. Maurice Goor, Consul-General of Belgium.

FLEET FOOT

For Summer Comfort

FLEET FOOT shoes have proved so popular and are in such wide demand that the styles have been multiplied to meet every summer need.

FLEET FOOT shoes for business and house wear are restful and *comfortable.*

FLEET FOOT pumps and oxfords are graceful, stylish and *comfortable.*

FLEET FOOT sport models for bowling, golf and tennis are easy, springy and *comfortable.*

FLEET FOOT heavy canvas shoes for any work where white shoes would be unsuitable, are economical and *comfortable.*

FLEET FOOT is not a general name for white summer shoes. It is the name of distinctive, perfect fitting shoes designed by the Dominion Rubber System. Every genuine FLEET FOOT shoe has the name FLEET FOOT stamped on the shoe. Look for the name on every shoe you buy.

FLEET FOOT shoes are sold by the best dealers everywhere

DOMINION RUBBER SYSTEM

68

The Place To Buy Your Bike
Is At
ASHBY'S
200 Rubidge Street.

Exclusive Dealer for the "RED BIRD." It's the wheel that needs no coaxing. Bicycle Accessories and Repairs. Lawn Mowers Sharpened. Fill your car at Ashby's New Gasoline Tank. Phone 1206J.

RIDE A BRANTFORD RED BIRD

"The National Smoke"
WILSON'S BACHELOR
Still the Most for the Money 10c.
ANDREW WILSON & CO TORONTO AND MONTREAL

Four of Our Finest Suits
REGULAR PRICES WERE $85.00 AND $90.00 EACH, REDUCED IN PRICE FOR
$59.00

These Suits were among the smartest and most exclusive models shown this season and are all made of a very fine quality of tricotine in navy and sand shades. Saturday, each $59.00

The First Saturday in June Offers Many Exceptional Bargain Opportunities

Sensational Reductions in Staple Values Saturday. Don't Miss Securing Your Supply

Steel Clad Galatea 27c yard
Light and dark colors. Regular 35c yard, for, yard ..27c

Unbleached Pillow Cases 39c each
Regular price 59c each. Saturday price, each 39c

Bleached Sheets $1.29 each
2 x 2½ yards. Hemmed ready for use. Regular price $2.00. Saturday price, each $1.29

Grey Cotton 10c yd.
Unbleached Cotton, 32 to 34 inches wide. Suitable for pillow cases and heavy linings. Regular price 15c per yard, for, yard 10c

Rock Fast Drills 27c yard
Light and dark colors. Regular 39c yard, for, yard ..27c

Mill Ends of Prints 19c yard
A splendid range of colorings. 5 to 10-yard pieces. A yard 19c

Unbleached Cotton 19c yard
40 inches wide. Suitable for pillow cases and sheets. This Cotton has a fine weave and is firmly woven. Regular price 35c to 40c yard. Saturday price, yard 19c

Rose Coloured Suiting 27c yard
36 inches wide. Regular price 50c yard, for, yard, 27c

Coloured Striped Chambrays 27c yd.
27 inches wide. Regular price 40c yard, for, yard, 27c

Check Ginghams 27c yard
Small and large checks. 40c to 45c yard, for, yard 27c

Summer Shirting 27c yard
White ground with colored stripe. 36 inches wide. Regular price 45c, for, yard ..27c

Silk Hose 78c pair
Pure Silk Hose (seconds) in black, white, navy, brown and grey. Saturday, pair 78c

Have You Bought Your Hat Yet?
There's a big bargain for you here Saturday. See how smart and becoming they are.
Table No. 1 at $3.15
Table No. 2 at $5.00

There is Quality as well as Very Low Prices attached to these
Ready-to-Wear Garments

House-Dresses $2.50 each
Theyare made of percale and chambray on straight lines. Some are belted, others with attached waist. Several good colors to choose from. Saturday, each $2.50

Pleated Skirts $7.98 each
They are made of good quality navy blue and black serge, braid trimmed, in pleated style. Regular $13.50 and $15.00. Saturday bargain, each $7.98

Children's Skirts $5.50 each
In navy blue serge with waist attached. In pleated style. Saturday bargain, each $5.50

Bungalow Aprons 79c each
There's a good choice of light and dark colors. In regular and over sizes. Saturday bargain, each 79c

Balkan Middies $2.00 each
In Copenhagen blue and white with navy blue collar. They are made of fine twill cloth. A complete range of children's sizes to choose from. Saturday, each ..$2.00

Heatherbloom Petticoats $4.00
In wonderful color combinations that will appeal at once to you when you see them. Saturday, each ..$4.00

Silk Waists $3.69 each
They are made of messaline silk in over-blouse style,. All the newest colors are represented in the assortment. They are a decided bargain at Saturday's low price, each $3.69

Band Apron 39c
In light and dark colors. Good generous sizes. Finished with pocket. Saturday bargain, each 39c

Children's Drawers, regular 75c, for 38c
Children's Drawers, regular 60c, for 36c
Women's Drawers, regular 90c, for 62c
Women's Night Gowns, regular $1.25, for 87c
Maids' Aprons with Bib, regular $1.25, for 89c

Richard's Pure Laundry Soap .....12 for $1.00
Richard's Quick Naptha Soap .....12 for $1.00
Old Homestead Soap, 12 bars for $1.00
Castile Soap, especially good for toilet use, in three sized bars ....15c, 18c and 22c

Silk Dress
ALL NEW THIS SEASON REDUCED IN PRICE From $22.50, $25.00 and $27.50 Saturday Bargain,
$15.95
They are made of Messaline Silk in several very smart styles. The colors are Rookie, Navy and Pearl Grey.
Saturday Bargain, $15.95

33 in. Natural Shantung Silk
A good firm weight and used so extensively for smocks, waists, dresses, men's shirts, and also for draperies. Best wearing and washing Silk made. Worth 75c yard. Saturday special 49c

36 in. Silk Crepe-de-Chine
In colors of black, navy blue, Belgium blue, pale blue, rose, mais, orchid and ivory. All pure silk and the ideal fabric of the season for waists, smocks, dresses and lingerie. Sold at $2.50. Saturday special $1.69

35 in. Black Pailette Silk
An extra heavy weight, that is all pure silk and guaranteed for wear and not cut. A perfect dye. Sold at $3.25. Saturday special $1.69

Navy Blue Duchess Satin
In two shades of blue. Extra heavy weight and all pure silk, and with a rich satin finish that is absolutely fast. Used for skirts, dresses and suits. Worth $3.75 yard. Saturday special, yard $2.39

Gossard, Brassieres and Bandeaux
Made from granite cloth, mesh, lace and net. Pink and white. Back and front fastening. Saturday 56c

VEST SPECIAL
Of fine quality ribbed cotton, low neck, no sleeve. Saturday .....22c, or 2 for 40c

Marquisette 50c yard
Ivory and White Marquisette with tape edge. Nice fine quality. Saturday, yard 50c

Grasstex Rugs
The size is 30 by 54. Good assortment of patterns and colors to choose from. Saturday Special $1.29

Canoe Cushion
Covered in chintz in a great variety of colors. All ready for use. Saturday bargain, each 98c

"SIMMONS" WHITE ENAMEL BED, DOUBLE BED SIZE. SATURDDAY $12.50

Fine Voile and Linen Dresses for Women $8.00
These are not ordinary Dresses, for they all have good style, they are all so well made and of good materials. Saturday, each, $8.00

Ecru Curtain Scrim at 10c yard

Smartest Dresses for Children
we have ever shown are here for you to choose from Saturday. To fit ages 2 to 14 years. They are made of a fine quality chambray and gingham in a big variety of very smart styles, and the prices are exceptionally low for such beautiful Dresses. Saturday's prices, each .....
$1.75 to $5.00
Don't Fail to See These on 2nd Floor.

RICHARD HALL & SON LIMITED

FIRST TRIAL OF GROUP SYSTEM IN NOVA SCOTIA LEGISLATURE CLOSES

LIBERAL GOVERNMENT OF 29 MEMBERS FACED BY 14 FARMERS, LABORITES AND CONSERVATIVES.

HALIFAX, N.S.—June 1.—(Canadian Press).—The session of the Nova Scotia House of Assembly just concluded, was the first in which representatives of the Province were divided into class groups. The twenty-nine Liberal supporters of the Government which has been headed by Hon. George H. Murray for the past twenty-five years, faced the varied elements of farmer, labor and "people's" parties instead of the solid Conservative opposition which since Confederation —with the exception of a four year period—has sought in vain to wrest the reins of power from the governments successively lead by Joe Howe, W. T. Pipp, W. S. Fielding and the present Premier. The opposition was composed of seven farmer members, four labor members and three former Conservatives who took the name of the "People's" party and united under the leadership of H. W. Corning (Yarmouth). D. G. MacKenzie, farmer member for Cumberland led the farmer-labor group. On most issues the elements in opposition united their votes, but individual farmers frequently took independent action.

The echoes of a recent enquiry by a Royal Commission into expenditures of Federal Aid Road monies which resulted in an expression of dissatisfaction with the Highway Board appointed by the Provincial Government to oversee the execution of a five year programme of road-building involving some $13,000,000, were audible throughout the session. A resolution censuring the Government on the score of its administration of highways monies was supported by the entire opposition but defeated by a Government majority.

On May 23, Empire Day, all members of the House paid tribute to Hon. George H. Murray, Prime Minister of Nova Scotia since July 20, 1896, almost a quarter of a century of continuous service, a record unique in the annals of the British Empire. The House unanimously passed a resolution of congratulation and appreciation and a bill providing that on his retirement Mr. Murray should receive the yearly sum of five thousand dollars, his present salary. The Premier had been absent from this Province the greater part of the session recuperating from a recent illness, and Hon. H. E. Armstrong, Minister of Mines and Public Works, had been leading the Government.

By resolution the House of Assembly asked the Federal Government to make interest on monies funded to provide bounties for Canadian fishermen in 1882, available for purposes of technical education for fishermen.

Other legislation passed included:

An Act to consolidate game fishery and forest laws and to combine these services under one head; to provide for additional fire-ranging services; to provide for a big game gun license.

An Act to provide for consolidation and revision of public laws which have not been revised since 1900.

An Act to increase the amount of municipal tax for maintenance of highways from forty to sixty cents per hundred dollars property assessment.

An Act making it necessary for chiropractors to meet the requirements of the Provincial medical board. This regulation will not go into effect for one year.

An Act ratifying exchange of shares as provided for in the British Empire Steel merger, but providing that such ratification must be sanctioned by the Governor-in-Council

An Act to increase the salaries of cabinet minister from $5,000 to $6,000.

A total of two hundred and thirty-one bills were considered by the House.

The great bell of Moscow, the largest bell in the world, has never been rung. It cracked in the casting and now stands on a pedestal in the Kremlin.

PROTECTION FOR TAX COLLECTOR

FINANCE COMMITTEE OF CITY COUNCIL MET LAST EVENING.

Police protection for the city tax collector on rush days is desired by the Finance Committee and in a motion last night the chairman was authorized to ask the Chief Constable for such protection when the taxes are pouring in. Ald. J. J. Turner brought up the matter, pointing out that in view of the epidemic of bold hold-ups that have occurred it would be well to have adequate protection this year. In the past Tax Collector J. W. Green has used an electric bell, when necessary to summon a policeman but this system might not be efficacious if there was a robbery or hold-up with a show of urged taking every precaution. This urged takin gevery precaution. This was the only action of any interest by the committee.

Accounts Passed.

The following accounts were passed:—

Peterboro Utilities Com.	$ .97
Pet. Hamilton Co.	3.09
White Bros.	.50
Bell Telephone Co.	12.32
Pet. Utilities Com.	13.33
Treasurer of Ontario	497.00
T. A. Rehill	115.05
Can. National Telegraph	.37
Nelson's Typewriter	5.70
Pet. Utilities Com.	40.22
H. B. Taylor & Son	220.00
W. R. Turner	48.00
Fanning's Steam Laundry	38.72
Regent Rubber Co.	32.55
American La France Co.	11.81
Grant & Thorpe	1.08
Hickey's Clothiers	92.00
James Sutherland	6.25
James Lynch	.50
Canada Sanax Co.	82.21
Harry Moore	3.10
Mendell Braund	5.85
Higgins Hardware Co.	47.60
Trebilcock Bros	7.60
Roy Studio	43.26
G. Walter Green Co.	266.05
Pet. Utilities Com.	4.50
C. P. R. Telegraph	.74
White and Ackford	124.75
Pet. Utilities Com.	4.71
Robert Wilson	4.50
Review Printing Co.	97.35
Alexandia Industrial School	44.50
St. Joseph Hospital	442.50
United Typewriter Co.	27.90
The Postmaster	20.00
The Postmaster	10.00
Frank Wise	26.10
Charles Woolf	22.50
Goodyear Tire & Rubber Co.	38.57
Guppy and Hall	95.70
Imperial Oil Limited	1808.75
Hawshaw and McLean	41.75
R. Neill Ltd.	5.35
Pet. Utilities Com.	3.68
R. H. Parsons	14.25
J. A. Ash and Sons	10.80
Pet. Canoe Co.	2.47
Can. Pacific Rly Co.	39.20
Wm. Hamilton Co.	22.82
Auto Tire Repairs Co.	3.75
Kingnan Hardware Co.	45.57
A. McDonald Lumber Co.	7.25
Pet. Utilities Com.	.50
Taylor and Hall	67.20
Pet. Hardware Co.	25.80
Adamson and Dobbin	1.32
R. J. G. Sutherland	11.65
Roland Denhe	21.20
Duffus Motor Sales	36.97
G. T. R.	172.74

WOMEN'S LEAGUE TO MEET ON SATURDAY

NEW YORK, June 3.—(Canadian Press).—Magistrate Jean Norris of the New York Women's Court and Court of Domestic Relations will address the Catholic Women's League of Canada at its convention in Toronto, June 4, on social problems. Following the convention she will spend some time at the country home of friends at Ben Machree, Port Credit, Ont.

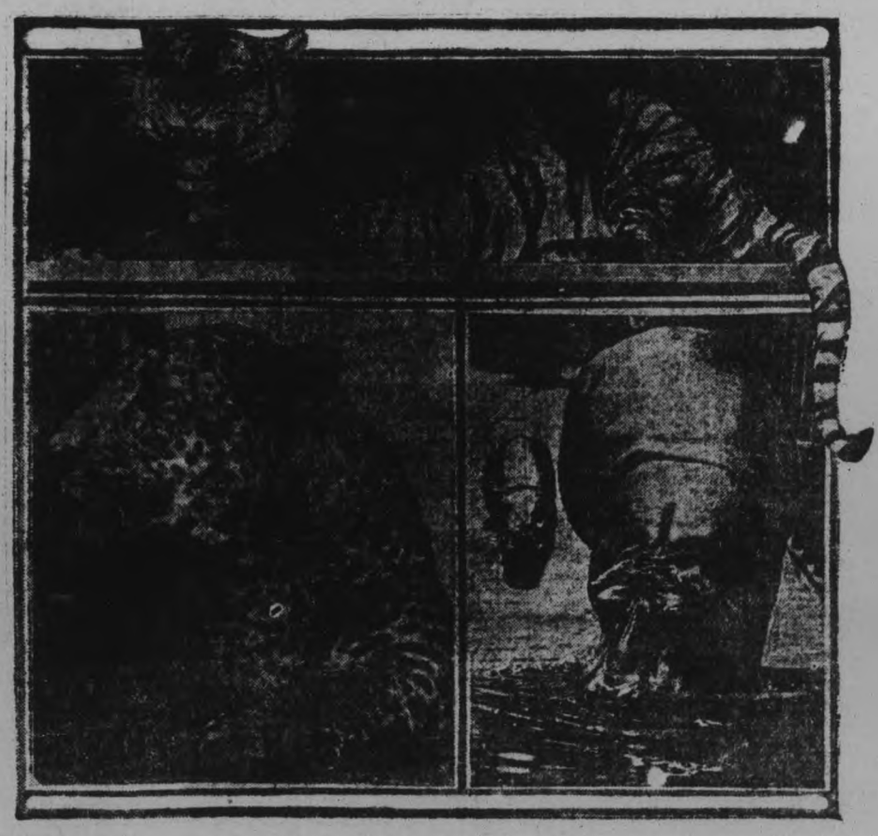

"Beauties," Prominent Members of the Big Zoo—One of the Attractions with John Robinson Circus. Here Thursday, June 16.

Grand Opening of Ice Cream Parlour
Opposite Capitol Theatre.
Neilson's Ice Cream served with the best of Fresh Fruits, in Cones, Dish or Bricks.
Come in and try our delicious Home-made Chocolatees.
Handy to drop in before the pictures begin. Good service. See Window Displays.
DEAN & BEATON
Opposite Capitol Theatre.
6d-132.

JUNK HIGHEST PRICE PAID for all kinds of Junk, Second-hand Clothes, Boots and Shoes; also Live Poultry.
PETERBOROUGH RAGAND METAL CO., 433 Chambers St. 'Phone 49W and We Will Call.

CHINA PAINTING
Mrs. Langley McCarthy
TEACHES BISCOFF'S NEW AND BEAUTIFUL WORK IN CHINA PAINTING.

If You Want a Suit of Clothes
SEE ME—I have a Dozen Suits made up and if there is one you like, I will make the price suit u.
J. L. WYATT HUNTER STREET EAST CITY

ALL KINDS OF
Grain Grinding
AND OAT CRUSHING
—AT ROBSON'S MILL—
(Metherall's Shop, 464 Aylmer St.)
m w f 137

WHITEFISH AND TROUT
I Sell Government Fish at Government Prices per lb. 15c
Delivered - - - - - 17c
J. NASIMOK
466 George Street :: 'Phone 1105W

STORE OPENS - - - 9 a.m.
CLOSES SATURDAY - 9.30 p.m.

The CRESSMAN Company Limited

A 50c Mid-day Lunch Served in Our Tea-Room from 11.30 a.m. to 2 p.m.

There Will Be No Disappointments for Those Who Depend on Us For Good Values

A Boy Can Fly His Kite No Higher Than the Length of the String

A store can soar no higher than its aspirations. This store aspires to be as perfect in service to its patrons as a store can be. It never ceases trying and never will.

The Cressman Co. Ltd.

Saturday Values

of Exceptional Merit in Dress Silks and Woollen Fabrics

NEW ARRIVALS

$1.90 to $2.25 Silk Dress Poplins, $1.48 Yard

These new poplins are 36 inches wide, and first buyers will find a color selection that includes Copenhagen, mink brown, sand, taupe, silver grey, burgundy, Hunter's green, gold, black and white. It will make stylish silk dresses for warm weather wear, and the saving is considerable.

150 YARDS

$1.75 All-Wool Black Dress Goods at $1.19 Yard

Taffeta cloth and armure in true black color. They are all-wool and are 40 inches wide. Our regular retail price is $1.75 yard. Worth coming early for Saturday.

$3.75 Silk Tricollette, $2.95 Yard

This new arrival lot of Silk Tricollettes offers a color range made up of white, black, navy blue, grotto, henna and honey dew. It is a very dressy fabric for sport skirts, blouses and summer frocks. A full yard wide.

$6 and $6.50 Exclusive Plaid Skirtings, $4.74 Yard

When the Sale commences there will be a splendid selection of these Plaid Skirtings. The colorings and patterns are distinctive. The widths are from 48 to 54 inches.

$2 White Sports Flannels, $1.48 Yard

Splendid weight All-Wool Sport Flannels. They wash perfectly and do not shrink. Equally suitable for skirts and suits. The width is 33 inches and the usual selling price is $2.00 a yard.

Women's Summer Undervests at Half-Price

37c., 3 for $1

There are sixty dozen. This is part of a big clearaway lot purchased from one of Canada's best known underwear mills. They are the same high-grade qualities we formerly sold at 59c, 65c and 75c. There are sleeveless and short sleeve styles, and also the popular "Opera Strap" vests.

Worth buying your season's supply.

Street Floor, Arcade Entrance

"Woman's Crowning Glory" Is Her Hat

The poet to the contrary notwithstanding.

Of course, he got his inspiration when the lady had no Hat on; for when a beautiful Hat is on—if it is in good taste and becoming—it truly crowns a woman's whole outfit.

Our Millinery collections are now at their zenith—complete in variety and inclusive of every notable mode of the new season.

Select yours while the best of everything is here.

Some wonderful creation of organdie and georgettes and light colored straws with taffeta crowns or bands. It is the finest assemblage of Summer Millinery this Store has ever shown.

Three Splendid Values

Silk Gloves and Organdie Collars

$2.75 "Queen Quality" Gauntlet Silk Gloves, $1.95 Pair

Our best quality Women's White Silk Gloves, with gauntlet wrists lined with rose, emerald or black. Very smart for summer wear. Good range of sizes in each color.

Women's $1.25 "Queen Quality" Silk Gloves, 97c Pair

They are made just as all good Gloves should be—with double-tipped fingers, well finished seams and of a good weight of silk. They are guaranteed. Obtainable in black, white, navy modes, fawn and grey.

NEW ARRIVALS

Women's Swiss Organdie Collars, 39c

We have just received a shipment of fine Swiss Organdie Collars with dainty lace trimmings. There is a selection of new styles. We direct your attention to the very low price.

(Street Floor, Third Circle)

Outfitting the Children with New Footwear Is An Easy Task

at Cressman's, while we have such a comprehensive assortment of models.

Patent Leather Roman Sandals, in sizes 5 to 7½. Priced from **$2.25 to $3.00.**

Patent Leather Ankle Strap Sandals with flexible soles. Sizes 5 to 7½. Price, **$2.75.**

"Barfoot" Sandals with exceptional wearing qualities. Sizes 8 to 10½, **$2.00,** and 11 to 2, **$2.25.**

Hurlbut Welts of grey Wunx hide, Strap Slipper. Sizes 5 to 7½, **$2.50,** and 8 to 10½, **$2.75.**

White and Fawn Strap Slippers with rubber soles. Sizes 5 to 10, **$1.35.** Sizes 11 to 2, **$1.50.**

White Canvas with ankle strap and leather soles and heels. Sizes 8 to 10, **$1.85.** Sizes 11 to 2, **$2.10.**

Misses' Oxfords, brown or black kid. Sizes 11 to 2, **$3.00.**

Black Calfskin Oxfords for boys or girls. Sizes 11 to 2, **$4.25.**

A fine assortment of Pussy Foot Boots and Slippers in black, white and brown. Priced from **$1.85** to **$2.75.**

JUST ARRIVED

Fifteen Hundred Yards "Peggy" Chambrays, 29c Yard

"Peggy" chambrays do not need any introduction to the patrons of this store. In the past few months we have sold thousands of yards. They are 32 inches wide and are the best chambray in the trade even at regular prices. This new shipment offers a color selection that includes China blue, pink, Copenhagen, maize, sea green, saxe blue, champagne, mauve, grey, reseda and yellow.

There is sure to be rush selling on this line. Nine o'clock buying is advisable.

Standard Quality Awning Ducks, 53c Yd.

The regular weight and quality Awning Duck in stripes of blue, green or tan. Thirty inches wide, and the price is especially low.

79c to 98c White and Colored Dress Voiles, 49c Yard

This is the second Sale of these Voiles, but there is still good choosing, for we had many hundred yards of them. Some are part of a special purchase and others are a clearaway lot. A variety of light, medium and dark colorings; also white in checks and stripes. The widths are 36 to 39 inches.

Dotted Swiss Muslins

Many Women Have Been Inquiring for Them

Many consider that Dotted Swisses are the correct thing for summer dresses, and by all accounts from the style centres they are. These that we present are particularly fine and handsome. They are the well-known "Stoffel" brand. Thirty inches wide and the dots are pin-head size or a little larger.

At **$1.95** they are obtainable in Alice blue with white, pink and white, orchid and white. Mrs. Harding blue with white, navy and white and black and white.

At **$1.75** you can have white grounds with dots in the following colors: Pale blue, pink, orchid, navy or black.

Soaps and Notions

"Old Homestead" Toilet Soap (four scents), 3 cakes 23c.
Judd's "Amber Glycerine," 3 cakes 23c.
"Old Dutch Cleanser," 10c.
"Princess Pat" Hair Nets, 3 for 27c.
Bias Tape, sizes 2 to 6, 12c card.

Toilet Section

Campana's "Italian Balm," 35c bottle.
39c Florida Water, 29c bottle.
"Palm Olive" Talcum Powder, 29c tin.
'Infant's Delight" Toilet Soap, 3 cakes 23c.
"Palm Olive" Shaving Cream, 39c tube.
"Cutex" Manicure Sets, 49c.
"Palm Olive" Face Powder, 43c.

500 Tubes of Pepsodent Tooth Paste, 2 Tubes for 69c

A Regular 50c Paste

$1.35 Heavy Linoleum at $1.15 Square Yard

A substantial quality in a good range of floral, block, tile and Persian designs. They are 2 and 4 yards wide and are great value at Saturday's price.

$3 Scrim Curtains $2.39 Pair

They are hemstitched and have fancy medallion corners and insertion. Two and a half yards long and they come in ivory color.

45c Curtain Scrims, 29c Yard

Heavy Scrim with hemstitched edges and fancy colored borders in pink, blue or rose. Thirty-six inches wide.

Yesterday Some New Neckwear Arrived

There is a great quantity of it and a fine variety of the newest creations in the Neckwear world. Collar and cuff sets of Linen, worked with eyelets, Collars and Vestees to match, of Organdie, with medallions of Lace, Ecru Collars in Tuxedo shape, with embroidered edge and eyelets, etc. In fact, almost everything that one desires in Neck Pretties.

Worth Seeing Two New Strap Slippers

One is a Grey Buck, in as shapely a last as we have seen. It has a receding toe, high Louis covered heel, and the instep strap is fully an inch and a half wide, and fastens with two buttons. The greater part of the lining is a soft glazed leather. Priced at 11.50.

The other is the same price, and of White Buck. There are two straps, and they fasten in the new bracelet fashion. The heel is the high Louis pattern, and covered, and the toe recedes to a shapely point.

No One Has Yet Invented a Heatless Cooker

No doubt most women wish there could be such a thing, but when there isn't, the next best thing on a warm day is to have lunch in our Tea-Room. Served from 11.30 a.m. to 2 p.m. for 50c.

Saturday's Mid-Day Lunch, 50c

11.30 a.m. to 2 p.m.

SOUPS
Vegetable or Tomato

COLD MEAT
Roast Beef or Ham

HOT MEAT
Roast Beef Brown Gravy

VEGETABLE
Mashed Potatoes
Sweet Pickles

DESSERT
Cottage Pudding with Caramel Sauce Ice-cream

Bread and Butter
Pot of Tea or Coffee

THE **Bargain Annex** Registered

Provides Plenty of Bargains for Saturday Shoppers

One Hundred "Grastex" Floor Rugs, Size 36x70 Inches, $1.29 Each

Here is the lowest price these reliable grass rugs have been offered at for many a day. They are cloth bound on all edges and the color selection includes brown, blues and greens. They have splendid wearing qualities and are suitable for bedrooms, halls, verandahs and summer homes.

65c and 75c Yard-Wide Cambric Shirtings, 33c Yard

They are 36 inches wide and you have choice of a variety of colored stripe patterns. They have many uses — men's shirts and pyjamas and women's tailored blouses, sports skirts and dresses. The price is low because they are part of a clearing lot from the mill.

600 Yards, Yard-Wide Dress Voiles, 39c Yard

This price is by far the lowest of the season for these "Destiny" Dress Voiles. They are a full yard in width and are presented in medium and dark colorings in new floral and conventional patterns.

We consider that this price is remarkable.

Any of These Lines Are Splendid Buying

Yard-wide 39c "Scout" Prints, yard	25c
"Hazel" Dress Ginghams, plaids and stripes, yard	19c
Mill Remnants of White Goods, yard	19c
50c White Piques, yard	29c
Men's former $2.25 White Night Gowns	$1.39
Women's $1.65 Fine Nainsook Night Gowns	$1.19
Curtain Nets, former 45c and 50c values	29c
Children's 65c White Cotton Drawers	39c
Women's $1.25 Colored Silk Hose, pair	79c
Women's Summer Knit Combinations	59c
First quality 12/4 size Flannelette Blankets	$2.59
$4.50 large size "Triumph" Bedspreads	$2.59

Most Men Are Dodging Under a Straw Hat

To Get Away From the Sun

We have straw hats in a fine collection of shapes and straws. We have them to fit any shaped head and to become any face.

Our Boaters and Sennits are from $2 to $4.

Men's 75c Silk Lisle Hose, 55c Pair, 3 Pairs $1.50—Extra good quality Silk Lisle Hose, with double soles and high spliced heels and toes. Obtainable in dark brown, slate, white or black. Sizes 10, 10½, and 11.

$1.00 Cashmere Socks, 55c, 3 Pairs $1.50—Good summer weight with double sole and triple heels. Black only. Sizes 10, 10½ and 11.

Men's 25c Linen Lawn Handkerchiefs, 2 for 25c—Half-price for these excellent Handkerchiefs. Snow white and finished with a ¼-inch hem.

Men's Oxfords—Four of this season's smartest, latest, and we venture to say most comfortable lasts. One in a typical brogue style is very smart and shows the new saddle strap toe. The others have receding toes in various widths. Priced at **$9.00.**

Getting Into Cooler Clothes Men's Light-Weight Suits

Homespuns and tweeds in natty patterns and smart cuts. They have just enough weight to keep their shape and yet not so heavy that they are warm. Sensible suits for the summer months. Single button or two button styles, form fits or loose fits, whichever you prefer.

Priced from $22 to $36.

TURNBULL'S | Telephone 1650 | Store Hours: 8.30 to 5.30 Daily, Saturday 8.30 to 9.30 p.m. | Telephone 1650 | TURNBULL'S

The Month of June is Ushered in With Some Remarkable Values

Ask to see our Hurlingham Coats—The Coat of Quality—Third Floor

Washable Skirts

THAT ARE EASILY LAUNDERED, SIZES 25 TO 36 WAIST, $1.95 TO $4.50 EACH

A White Wash Skirt is essential during the hot summer months. They are so easily washed and look better in fact after washing, that they are exceedingly popular among the up-to-date dressers. They may be had in whip-cord, gabardine and middy twill materials, or in Rajah silk. The sizes are 25 to 36, and priced at, each ..... **$1.95 to $4.50**

BRITAIN'S BEST PRINTS AT 59c YARD

If you are looking for the best obtainable Prints, good patterns, that wash without fading, and a fabric that will give good service, our Britain's best quality will meet your need. A big variety to choose from. Yard **59c**

MERCERIZED LISLE SOCKS, SIZES 7 TO 10, AT $1.25 PAIR

Just arrived, Children's Roll Top Socks in a mercerized lisle. These are the very newest for summer wear and are shown in the brown heather mixtures. See these at the Hosiery Counter on Saturday at, pair **$1.25**

SOME VERY SPECIAL TOWEL ITEMS THAT MEAN BIG SAVINGS ON SATURDAY

Striped Turkish Towelling, in fast colors, regular 45c, for, yard **23c**

Heavy Crash Towelling, in natural shade, 17 inches wide, at, yard **24c**

Crepe Weave Towelling, white with red border, Saturday, yard **15c**

Red Checked Glass Towelling, will leave no lint on glasses, Saturday, yard **15c**

For Saturday Shoppers

Our June Reductions on all Suits Are Worthy of Your Special Attention

All of our Spring Suits, regardless of style, material and price, are marked at clearing prices during this month. It will repay you doubly to look these garments over, as we feel your taste will be suited. They include serges, gabardines, tricotines and Jersey in colors of navy, grey, black and heather. Every garment is new this spring and are up to the minute in style and cut. For the month of June at **greatly reduced prices.** —Third Floor.

960 Ladies' Summer Vests at a Clearaway Price for Sat. Reg. 65c for 37c each or 3 for $1.00

These are mill overmakes that we were fortunate enough to procure at a great price commission, thus enabling us to offer finely ribbed Cotton Vests of a splendid quality at a price representing about what the wholesalers would charge us. They are trimmed around neck with pretty crochet work and are sleeveless. Splendid for summer wear. Saturday at ..... **37c each, 3 for $1.00**

CROCHET BED SPREADS REG. $4.50, FOR $2.98

Extra good quality, easily laundered, and will give splendid service. Size 64 x 84. Each, **$2.98**

LADIES' SILK GLOVES REG. $2.00, FOR $1.48 PAIR

In white or black, self or contrasting points, 2-dome wrist, double tips. All sizes. Regular $2.00, for **$1.48**

BAT FILLED COMFORTERS, REG. $4.50 FOR $2.98

Covered with good quality silkoline, well filled and quilted. Splendid for the summer cottage or camp. Regular $4.50, for **$2.98**

A SHOPPING BAG FOR 98c

A most useful Shopping Bag, that will hold your small parcels. Splendid for marketing, carrying lunches, etc. They are roomy and well made and are a big bargain at the price of, each 98c

TRAVELLER'S SAMPLES, GINGHAMS AND VOILE DRESSES, REMARKABLY LOW IN PRICE, $5.00 TO $18.50

A lot of Summer Dresses in voile and gingham, made in all becoming styles, with frills, tucks, lace and ribbon trimmings. There is a style for every little miss or for every matron that will be certain to please. This is a complete set of traveller's samples and are exceedingly low in price. Sizes 16 to 36. See these on Saturday with their wonderful markings, ranging from ..... **$5.00 to $18.50**

WHITE CORD VELVET, 36IN. WIDE — $1.25 YARD

A splendid quality of this popular material at a very reasonable figure, so practical for Odd Skirts, etc., on account of its good washing and wearing qualities; 36 inches wide ..... **$1.25 yard**

LADIES' COTTON LISLE HOSE (SECONDS) REG. 75c PAIR — FOR SATURDAY—47c PAIR

Fashioned and seamless, in Grey, White, and Black; reinforced heel and toe, deep hem top. All sizes. Regular 75c (Seconds) for ..... **47c pair**

Hotpoint Electrical Appliances are on Sale in our Economy Basement

10 Pure Linen Table Cloths Regular $11.75 Value for $7.39

We were fortunate in securing these 10 Cloths at quite a saving on the regular price. They are made by on of the best weavers in Belfast, Ireland, every thread being pure linen and all standardized patterns. The reason we are able to offer them at this price is that they have very slight imperfections and so failed to come up to the high standard of perfection demanded by the makers, but on close examination by us we find that these imperfections are scarcely noticeable. There are no broken threads, or anything that would interfere with the great wearing qualities for which these Cloths are famous—in fact, there is nothing but what the first laundering will eliminate. They are just under 2 yards square and there are five patterns to choose from, some suitable for round tables. The regular value is $11.75. Saturday's price is, each **$7.39**

100 Pairs of Corsets at 98c Pair

Fashionable models for the missie or small woman. Made from durable material —fine white coutil. This is an ideal Summer Corset, neatly finished around top and lightly boned, four hose supporters. Specially priced for Saturday's shoppers at, pair **98c**

"WELLWORTH" See the Wonderful Display in Window :-: Sale Commences Sat. Morning at 9 a.m. "WELLWORTH"

$1800 WORTH OF THIS 'BETTER QUALITY' ALUMINUM WARE NEAR HALF PRICE

The Biggest Bargain in High-Grade Aluminum Ware Ever Offered in Peterboro

SPECIAL NO. 1

At $2.29

Guaranteed First Quality 5-Quart Aluminum

Tea Kettle

Sold Regular at $5.00

Only One to a Customer

SPECIAL NO. 2

At $2.29

Consists of—

1¼-qt. Saucepan
2-qt. Saucepan
4-qt. Saucepan

Regular Value $4.50

The Wentworth Mfg. Co., Hamilton, Canada, who manufacture the well-known "Wellworth" Aluminum ware, co-operated with us for this timely event, whereby you have the opportunity to equip your kitchen or select that better quality aluminum Bridal set at or about half price. This aluminum ware will be well worth your ownership even after years of constant use.

Remember, every piece is absolutely first quality, highly finished and of extra heavy Wellworth Aluminum ware.

SALE COMMENCES SATURDAY MORNING at 9 o'clock.

Your Choice of Any of These NINE Specials at

$2.29

SPECIAL NO. 3

At $2.29

9-Inch Cast Aluminum

FRY PAN

With Heat-Proof Handle

Sells Regular at $3.75

SPECIAL NO. 4

At $2.29

Splendid 3-Quart Size

Tea Kettle

A Most Useful Family Size

Sells Regular at $3.75

SPECIAL NO. 5

At $2.29

(Two of These)

(One Large, One Medium)

Consists of—

Large Coveerd Buffet Saucepan
Medium Size Covered Buffet Saucepan
Two Jelly Cake Pans

Regular Value $3.42

SPECIAL NO. 6

At $2.29

Consists of—

3-Quart Size Covered Saucepan
1¼-Quart Soup Strainer

Regular Value $3.08

SPECIAL NO. 7

Consists of—

1¼-Quart Pudding Pan
2⅓ " " "
3¼ " " "

All for $2.29

Regular Value $3.15

THE J.C. Turnbull CO. LTD

THE WORTH WHILE STORE

SPECIAL NO. 8

At $2.29

This Large 2-Quart

Double Boiler

Sold Regular at $3.45

SPECIAL NO. 9

At $2.29

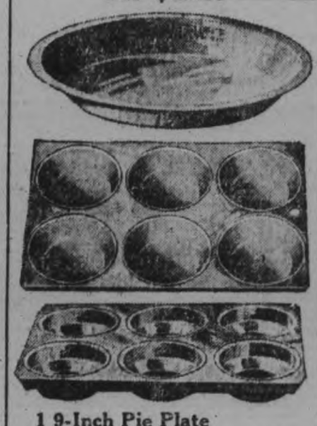

1 9-Inch Pie Plate
1 10-Inch Pie Plate
1 10½-Inch Deep Pie Plate
1 6-Cup Muffin Pan
1 6-Cup Gem Pan

NEILL'S

Shoes for Sports Wear

Lifebouy Rubbers Footwear for Every Purpose

Above style is carried in both Black and Brown and in Men's, Boys', Women's and Children's—

Men's in Sizes 6 to 11 .... $2.00

Boys', in Sizes 1 to 5. ..... $1.75

Youths', in Sizes 11 to 13 $1.50

LADIES PUMPS

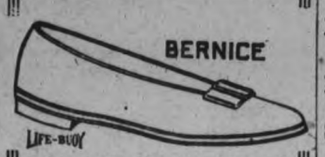

BERNICE—This is rubber soled and heeled, and made of the very best White Duck. A Splendid all-round Sporting Shoe for the Summer Camp, or even for street wear. Ladies', in sizes 2 1-2 to 7. ..... $2.10

Misses, in sizes 11 to 13. $1.90

Women's Brogue Oxfords and Fine Kid Ties

On Sale Saturday

EXCELLENT BUYING — NOTE OUR WINDOW DISPLAY.

R. Neill

LIMITED

PETERBORO AUTO AND TAXI LIVERY

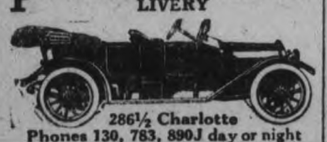

286½ Charlotte
Phones 130, 783, 890J day or night

Drivers—W. J. Clancy, H. Stinson, M. Dutch Pammott, J. Drummond

CARS WASHED AND STORED

MEN! YOU CAN SAVE MONEY ON YOUR CLOTHES.

AT ROCKWELL'S. There's a Verdict. Men's and Boys' Suits, Overcoats, Trousers and Bloomers. ROCKWELL'S —Ye Upstairs Clothes Shoppe, 332 1-2 George Street, over P. S. White's Grocery store. mwf

FEBBO'S

New Fruit Store and Grocery

434 George Street

Having bought the stock of Mr. J. M. Fanning, Grocer, who has retired, I will continue the business in the same premises, I respectfully solicit the patronage of all the old customers of this store and the public.

I have re-stocked the store with a large assortment of New Fruits, Vegetables, Canned Goods, Groceries, Provisions, etc., which will be sold at very low prices: Bananas, dozen .....40c, 50c Oranges, Doz., 30c 40c, 50c and ..... 60c Grape Fruit, each ..... 10c or 3 for ..... 25c Pine Apples, each 25c, 35c Cucumbers, Watermelons, Tomatoes, Cabbage, Asparagus, Lettuce, Onions, Beets, and a Choice Assortment of Fresh Groceries and Provisions.

Money-Saving Prices Every Day. Phone 8-1-1.

Nicholas Febbo

DR. PEEBLES ATTRIBUTES HIS LONG LIFE TO HIS ABSTINENCE FROM ANIMAL FLESH

SAYS HE IS GOING TO LIVE A NUMBER OF YEARS MORE AND WRITE A BOOK ON HOW PREACHERS ARE LEAVING "HELL, FIRE AND BRIMSTONE" DOGMAS BEHIND.

LOS ANGELES, Calif., June 1.—(Associated Press).—Dr. James Martin Peebles, physician and author, who not along ago celebrated his 99th birthday anniversary and who wrote a book on "How to Live a Century and Grow Old Gracefully," ascribes his long life in large measure to abstinence from eating animal flesh. Dr. Peebles stopped eating meat when he was 39 years old. He wrote his book on the rules of living when he was 62.

Asked what he considered the greatest contributory cause to his long life he instantly replied:

"One cannot strengthen life by living on death. I cannot bear the idea of eating dead cows and dead hogs; and it is not necessary. See how strong are horses and oxen; they do not live on dead flesh." Other rules he made for himself and which he believed had helped him to reach his advanced years included

"Go to bed every night at 8.30. Out of bed every morning at six. Never use tobacco. Never use intoxicating liquors. Never complain.

"Avoid all worry and keep an harmonious mind. Worry is among the worst things in the world. Have a strong will-power. Always look for the new. Keep calm".

On his 99th birthday, Dr. Peebles walked erect only occasionally using a cane; his sight was good although he used spectacles for reading; his hearing "as good as ever", and his appetite and digestion he declared excellent. His long white beard and hair gave him a truly venerable appearance.

Asked what his plans for the future were he replied:

"To live a number of years more and to write at least another book. This will be on the progress of Christianity as it is preached, showing how preachers are leaving hell fire, brimstone, purgatory and many other old-time dogmas behind.

"What a variety of mighty changes since my birth!" he exclaimed. "Napoleon then had just died on the Island of St. Helena; old 'Hickory Jackson', as he was then called, had just been elected President of the United States; Ohio was then a budding state and the great wide west was dotted with Indian wigwams.

"Later came telegraph, telephones, railroads, electric lights and machinery, wireless flashes on ocean and land, airships sailing through the skies and automobiles dashing madly across the continent.

"There is life in everything. Crush the acorn to earth and the germ looks towards the mountains. In every marble block there is an angel's form awaiting the sculptor's chisel. God is good. There is no absolute evil in the universe, because God made it."

Dr. Peebles was born March 23, 1822 at Whitingham, Vt., and was graduated from Oxford Academy, Chenango County, N.Y., in 1841. He has travelled around the earth five times.

METHODIST PASTOR EXPELS PORT HOPE EDITOR FROM CHURCH

Strained Relations of Some Time Between "Guide" and Rev. C. S. Applegath Reach a Climax.

Strained relations between The Port Hope Guide, of which Mr. F. W. Wilson is the head, and Rev. C. S. Applegath, pastor of the Methodist Church, have evidently reached a climax in Mr. Wilson's name having been expunged from the membership roll of the church.

The Guide's own story of the trouble between its editor and the pastor is as follows:

"When Mr. Applegath assumed the pastorate here in 1919 he very kindly presumed to 'run' The Guide. He applied to be engaged as editor at a salary. Failing in that, he wanted to purchase a controlling interest in the office. Failing that, he offered to edit The Guide, if the office would assure him other considerations which The Guide could not legally carry out. It was evident that the reverend gentleman's sole object in being accepted as a regular contributor to The Guide was self-laudation and self-advertisement. When The Guide declined to be used for that purpose, the reverend gentleman replied: 'Well, you will see that I can fight, too.'

"Twice The Guide has been the subject of untruthful attacks from the pulpit by Mr. Applegath. He has put forth his best efforts to ruin our business. He has untruthfully stated that the heads of the Methodist Church in Toronto authorized him to bring about the closing of this office. We have gone about the even tenor of our way, paying little attention to the vagaries of the reverend gentleman. Had we taken another course it might probably have been in the public interest. But we have refrained, not wishing to widen the breach and force personal questions into a public issue. We are compelled now, in order not to accept a permanent and very serious injustice at the hands of this ministerial autocrat, to take action. The following letter outlines the course which our Mr. Wilson is now committed to. It is high time that the Methodist Church authorities shall become aware of the situation that has been created in Methodist circles by the indifference to his ministerial responsibilities, and the characteristic vagaries which find greater interest in other walks of life than in the pastoral work in which Rev. C. S. Applegath is supposed to be engaged:

"Port Hope, Ont.
"June 1st, 1921.

"Rev. Charles Sinclair Applegath,
"Pastor Methodist Church,
"Port Hope.

"Sir,—I am informed by an official member of the Methodist Church that at a meeting of the Quarterly Board held on Monday, May 30th, 1921, you then and there expunged my name from the list of membership of the church.

"This act of yours is, in every respect, illegal. Neither by the discipline of the Methodist Church, nor under the civil laws of the Province, are your permitted to exercise plenary authority of this character.

"I have been a member of the Methodist Church in good standing for about forty years, as well as a Trustee for many years. I do not intend to submit to your illegal, vindictive and unChristian action.

"Therefore, unless I am informed by you within twenty-four hours that the said unwarranted action referred to has been nullified, and that my name is again entered upon the official roll of membership of the Port Hope Methodist Church, I shall appeal at once to the court of the church for reinstatement, with judgment against you for all costs and expenses that may be incurred by me in this matter.

"Yours truly,
"F. W. WILSON."

Stronger Nerves

Pure organic phosphate, known to McDermid & Jury and most other druggists as Bitro-Phosphate, is what nerve-exhausted, tired-out people must have to regain nerve force and energy. That's why it's guaranteed.

East City Confectionery

WE HAVE A LARGE RANGE OF GOODS FOR YOUR CONVENIENCE, INCLUDING STATIONERY, CHINA, ETC.; ALSO NEILSON'S, WILLARD'S AND PATTERSON'S BON-BONS AND CHOCOLATES. ALSO ICE CREAM

VICTOR BOORMAN

FREAK PLANT IS FOUND IN SOUTHWEST AFRICA

One of the queerest plants in the world is the welswitschia, which grows in Southwest Africa. The body of the plant resembles an enormous radish and is sometimes 12 to 15 feet in circumference. From this grow two long leaves, which trail on the ground and are usually split into numerous ribbons. These are the only leaves produced, and they last through the lifetime of the plant, which is said to reach more than 100 years.

The colonial authorities maintion of this rare and remarkable plant.

According to a census taken for taxation purposes, Germany now possesses 3,731 picture places, divided between 2,104 towns.

WANTED!

TWENTY USED CARS, must be in good running order.

Give us one week to sell your used car. I have sold over 50 since April 18th and can sell yours. We have clients for all makes and styles.

Call and List Your Car Now.

CARTER'S CAR EXCHANGE

Peterboro Curling Rink

212 CHARLOTTE STREET

SOVIETS CLAIM GREAT VICTORY

ASSERT ANTI-BOLSHEVISTS ANNIHILATED AT VLADIVOSTOK AND UKRANIANS SCATTERED IN SOUTH.

JAPS AIDED ANTI-REDS

STOCKHOLM, June 3.—(Canadian Press.)—Anti-Bolshevik forces at Vladivosock have been annihilated by Soviet troops, it is asserted in a despatch sent out by the Russian Official Telegraph Agency. The despatch asserts that the anti-Bolsheviki were raided by the Japanese government. General Budenny, the Bolshevik cavalry leader, who played a prominent part in the campaign against the Poles and against General Wrangel, has reported that the Ukrainian troops which were threatening to attack the Bolsheviki in Southern Russian, have been scattered.

INCREASED DEMAND FOR M'LAUGHLIN'S

THEIR POPULARITY GROWING IN PETERBOROUGH.

It is freely stated that more McLaughlin automobiles are being sold this season than ever. That statement is substantiated by the local dealers, Messrs. A. Brown & Co., of 383 Water Street. This firm has done a remarkable business during the past six weeks. A conservative estimate has been made that, since the last night of the recent Motor Show, April 17th, upwards of $40,000 worth of new McLaughlin business has been put through by the firm of A. Brown & Co. While it would seem as if the Motor Show had proved a stimulant to sales, there can be little doubt that the present McLaughlin car management is forging business ahead with celerity, and that the campaign in Peterborough is in good hands.

FUEL CONTROLLER IS SUGGESTED.

Ontario Is In Bad Position For Its Coal.

OTTAWA, June 2.—The appointment of a Government officer for the purpose of keeping in close touch with the fuel situation in Canada, and with sufficient power to cope with any emergency which may arise, in order that the Canadian people may suffer no inconvenience through fuel shortage is urged in the report of the Special House Committee on Canada's fuel resources. The committee recommends that this officer should have authority to enquire into all phases of the fuel situation and to select such experts as he may deem necessary to carry on work entrusted to him.

Other recommendations by the committee are:

The development of the water powers to the greatest possible extent in order to supply Hydro Electrical energy to industrial plants.

Encouragement of transportation of coal by water, and efforts to reduce the cost of such water transportation.

Encouragement of the use by domestic consumers by domestic coal, coke, peat and briquettes instead of imported anthracite.

That all consumers be urged to purchase their coal in the early summer, when transportation facilities are at their best, and that transportation companies be asked to assist by granting a substantial reduction in freight rates at such periods. The Canadian coal operators be urged to produce and store at suitable points in Quebec, Ontario and Manitoba, large quantities of coal, with a view to the manufacture of coke and by-products, and as a substitute for imported anthracite.

That a campaign of education be carried on to teach the people of Canada to use Canadian coal wherever possible, and instructing them in the best methods of doing so.

"Ontario," says the report, "is, unfortunately, at present almost entirely dependent on the U. S. for her coal supply, and is in such a position that a prolonged strike in the U. S. mines, or the development of such a situation as would prevent the export of coal from the country, would find Ontario cut off from its usual source of supply. In such an emergency the present production of coal in Canada is entirely insufficient to supply the needs of the people of Ontario, if the transportation of the same were practicable."

BLONDE MAN BROKE BANK SIX TIMES.

CANNES, France, June 1.—One of the most remarkable events in the history of Monte Carlo took place during my visit to the rooms yesterday, writes a visitor to the famous resort.

A tall blonde man, accompanied by a woman, began playing roulette with such extraordinary luck that he soon, with the aid of a coupler, began making bets on two tables at once, and broke banks of 65,000 francs each six times in succession, finally retiring a winner if 350,000 francs (nominally £44,000).

His winnings caused such excitement that other players ceased playing to watch his play, and followed his bets with breathless interest, applauding vigorously as he gathered in his winnings.

It was learned that he was a Dane, on his first visit to Monte Carlo.

Brunswick

PHONOGRAPHS AND RECORDS

Hear these JUNE Brunswick Records

ON SALE TO-DAY

"Some Little Bird"

"Toddle" on reverse side (No. 2094), $1.00

Also Hear

"All She'd Say Was Umh-Hum" (Record No. 5052)

5052—Underneath Hawaiian Skies, Fox Trot, for Dancing; Isham Jones' Orchestra. All She'd Say was Umh-Hum, Toddle for Dancing; Isham Jones' Orchestra $1.25

2096—I Lost My Heart to You, Fox Trot, for Dancing; Rudy Wiedoeft's Californias. I'll Keep on Loving You, Fox Trot, for Dancing; Rudy Wiedoeft's Californians $1.00

2097—That Naughty Waltz, for dancing; Carl Fenton's Orchestra. Gloaming Time, Waltz for Dancing; Carl Fenton's Orchestra $1.00

2090—Yan-Kee Fox Trot, for Dancing; Green Brothers' Novelty Band. Learning, Fox Trot, for Dancing; Green Brothers' Novelty Band $1.00

5051—Spring Zephyrs, Waltz Intermezzo, Concert Band; Vessella's Italian Band. Victory Festival March, Concert Band; Vessella's Italian Band $1.25

2091—Wyoming, Lullaby, Tenor and Baritone, with Orchestra; Charles Hart and Elliott Shaw. Don't Leave Me, Mother Mine, Baritone with Orchestra; Ernest Hart $1.00

2080—Whip-Poor-Will, from Sally, Soprano and Tenor with Orchestra; Irene Audrey and Sam Ash. Look for the Silver Lining, from Sally, Soprano and Tenor, with Orchestra; Irene Audrey and Sam Ash $1.00

2095—Pining, Fox Trot, for Dancing; Accordion Solo; Mario Perry. Broken Moon, Fox Trot, for Dancing; Accordion Solo; Mario Perry $1.00

10030—Santa Lucia, Neapolitan Folk Song; Tenor with Orchestra, in Italian; Mario Chamlee $1.25

13021—Ill Take You Home Again, Kathleen, Tenor and Male Trio, with Orchestra; Theo Karle and Crescent Trio; Lass o' Killean, Tenor with Orchestra; Theo Karle $1.50

10032—Mazurka in A Minor, Violin solo; Max Rosen $1.25

13020—Bohemian Girl — Heart Bow'd Down. Baritone with Orchestra; Richard Bonelli. For All Eternity, Baritone with Orchestra; Richard Bonelli $1.50

5050—Little Cotton Dolly, Criterion Male Quartette. Kentucky Babe, Criterion Male Quartette $1.25

5041—Rosary, The, Contralto and Male Trio with orchestra; Elizabeth Lennox and Crescent Trio. Cradle Song, Contralto with Orchestra; Elizabeth Lennox $1.25

2093—Pucker up and Whistle, Harmonizers Male Quartette. I was Born in Michigan —Harmonizers Male Quarette $1.25

Eli, Eli, (Yiddish) (Song of Mourning,) Dorothy Jardon - N. o30006

Dorothy Jardon's interpretation of the traditional song of the Hebrew nation.

Nelson Typewriter Co.

338 GEORGE STREET

The Musical Merchandize Sales Co., Sole Canadian Distributors, 79 Wellington Street West, Toronto

PARTED 28 YEARS, AGED PAIR RE-WED.

TRENTON, N.J., June 2.—An estrangement of twenty-eight years ended here recently for Mrs. Rachel Davis Wells Elmore of Philadelphia 72 years old, and Henry Clay Wells, 75 years old, when they were re-married by the Rev. Charles P. Hughes, pastor of the Pilgrim Presbyterian church at the home of Mr. and Mrs. William Anderson 518 Princeton avenue.

James Simpsan of 1,244 Genesee street, who was responsible for bringing the aged couple together last Wednesday, was best man. Mrs. Anderson was bridesmaid. When he ceremony was ended the bridegroom kissed the bride with the same spirit one of 21 years might be expected to kiss a blushing bride of 20.

The first wedding of the couple took place in 1868 in Philadelphia. In 1886 there was a quarrel which Mr. Wells now admits he caused, and an uncontested divorce followed Mrs. Wells then was married to George Ellmore of Philadelphia, and lived with him until his death six year later.

Mr. Wells recently told Mr. and Mrs. Anderson, who are active workers at the City Rescue Mission, of his love for his former wife and arrangements were made to bring the estranged couple together. This was accomplished last Wednesday and then followed a short courtship, the procurinug of a marriage license and Saturday's wedding.

START TOMORROW AND KEEP IT UP EVERY MORNING

Get into the habit of drinking a glass of hot water before breakfast.

Millions of folks bathe internally now instead of loading their system with drugs. "What's an inside bath"? you say. Well, it is guaranteed to perform miracles according to hot water enthusiasts.

There are vast numbers of men and women who, immediately upon arising in the morning, drink a glass of hot water with a teaspoonful of limestone phosphate in it. This is a very excellent health measure. It is intended to flush the stomach, liver, kidneys and intestines of the previous day's waste, sour bile and indigestible material left over in the body which if not eliminated every day, become food for the millions of bacteria which infest the bowels, the quick result is poisons and toxins which are then absorbed into the blood, causing headache, bilious attacks, foul breath, bad taste, colds, stomach trouble, kidney misery, sleeplessness, impure blood and all sorts of ailments.

People who feel good one day and badly the next, but who simply can not get feeling right are urged to obtain a quarter pound of limestone phosphate at the drug store. This will cost very little but is sufficient to make anyone a real crank on the subject of internal sanitation.

ERECTING SIGN POSTS BELOW SEA LEVELS.

LOS ANGELES, Calif., June 1. — Death Valley is to be made "foolproof" for motorists and others, according to plans announced for the placing of 1200 signposts within the next three weeks by the automobile Club of Southern California. Death Valley is said to be the only place in the Western Hemisphere below sea level.

RELIABLE USED CARS. FOR SALE

CARS! YES, WE HAVE THEM AT THE LOWEST POSSIBLE PRICES.

2-Ton Truck—Make offer This Week.
1 Chevrolet Touring 1920—$525.00.
2 Ford Touring—$225.00 This Week.
1 Overland—$500.00 This Week Only.
1 1916 Ford Touring, Remodelled—$400.00.
1 1919 Ford Touring, good—only $500.00.
1 Ford Touring—$300.00 This Week. All New Wheels, Two New Non-Skid Tires on rear.
1 Ford One-Ton Worm Drive Truck—only $550.00 This Week. This Truck is complete.
1 1918 Coupe—only $650.00. Good Car, and Repainted like new.
1 Brand New Columbia, 6-cylinder Special at Big Reduction from price-list.

These Prices are Special for This Week.

We have many others in stock and on our List. We teach you to Drive, Free of Charge.

It is no trouble for us to show our Cars, and you are welcome to Free Demonstration in any Car you think may suit you.

DUFFUS MOTOR SALES

Cor. Charlotte & Water Streets

—'PHONES: OFFICE 1760—SERVICE AND SUPPLY 1761—

STOP

and think for a moment what your loss would be should Fire destroy your buildings, business, home or contents.

Without *Fire Insurance* your loss is a total one.

With *Fire Insurance* you suffer no loss whatever —and a few dollars a year gives you this protection. All branches of Insurance represented.

See us about policy to-day.

Davis-Thompson Co., Ltd.

Insurance and General Agency

433 George Street, - - Peterborough, Ont.

INTIMATE GLIMPSES OF MOVIE LAND

Billie Burke will return to the stage in the fall. Her husband, Flo Ziegfeld, will present her in a musicalized version of the comedy, "Good Gracious Annabelle," and will also sponsor her picture activities.

When Tom Moore first went into the "movies" he used a pseudonym, because, as he explained it, it was at a time when actors thought "movie" work would hurt their legitimate careers. "Tom Moore," by the way, is the star's real, honest-to-goodness name.

Pauline Frederick is to return to the stage again next season under the management of A. H. Woods. Miss Frederick, it is understood, is to remarry Willard Mack, from whom she was divorced.

William Desmond, Barbara Castleton and Lewis Stone are all in "The Child Thou Gavest Me."

Charley Ray is the favorite "movie" star of Governor Henry Allen of Kansas.

Harold Lloyd got a "kick" out of "Dad" Morrison, father of Sunshine Sammy one day recently.

"See 'at party ovah there?" said "Dad," pointing to a darkey extra. "Well, he am the luckiest an' the stingiest man in the whole world."

"How's that?" asked the star.

"He found $10,000 worth o' cocktails," was the answer, "an' drank 'em both."

President and Mrs. Harding witnessed a private showing of the Rex Ingram production for Metro of "The Four Horsemen of the Apocalypse" at the I street residence of Mr. and Mrs. Edward B. McLean, in Washington recently.

The entertainment, whose feature was the special exhibition of the picturization of the masterpiece of Vicente Blasco Ibanez, was an exclusive one. Among the few other guests besides President and Mrs. Harding were Attorney-General and Mrs. Daugherty.

"Lefty" Flynn and May Collins both celebrated their birthdays last week, and on the same date—the 26th of May. "Lefty" is now one of Goldwyn's stock players, and May, reported fiancee of Charlie Chaplin, is appearing in a recently completed Goldwyn picture, "All's Fair in Love."

Bessie Love's next picture will be "Penny of Tophill Trail." Wheeler Oakman is her leading man.

Anita Stewart says she will make Los Angeles her permanent home. She has bought a beautiful home there and will sell her big home at Brightwaters, Long Island.

Zena Keefe finished another picture with Conway Tearle a few days ago.

Selznick is the only company now producing pictures at Fort Lee. All the other studios are empty and deserted.

Harold Lloyd has stopped making two-reel comedies and is all ready to bust loose with his first three-reeler.

James Kirkwood plays a dual role—an Englishman and a German—in "The Great Impersonation," a George Melford production.

Wallace Reid had a birthday party the other night at his new Hollywood home.

Ann Forrest put in an appearance at the Lasky studio last week looking none the worse for her recent operation for appendicitis. She will play the feminine lead in "The Great Impersonation."

Bert Lytell claims to possess the most versatile smock ever worn by an artist. He wore it first in Metro's "Lombardi, Ltd."; later he loaned it to Rudolph Valentino to use in "The Four Horsemen of the Apocalypse." It will make its next appearance as a garment worn by Gareth Hughes in "Life's Darn Funny."

Direct from that fashion centre of filmland, Los Angeles, comes the absorbing information that skirts are hitting the downward trail. According to Sophie Wachner, head of the Goldwyn costume department, they're wearing 'em lower in Paris this very minute—from five to seven inches being esteem the proper distance from the ground.

It may be a full year before that extreme fashion prevails again over here, but inasmuch as the screen's clothes experts must work a year ahead of time, Miss Wachner is already adding from seven to ten inches to all the new frocks in the Goldwyn wardrobe. That's the simplest part of it, however, she says sadly—making the skirts longer. Persuading her people to wear them is—well, something else again.

Grace Darmond, featured star of the new Rockett picture, "Handle With Care," contemplates a tour of Canada to make personal appearances at the motion picture theatres, her tour to extend from coast to coast and as far north as Saskatoon.

Miss Darmond is a native of Canada, having chosen Toronto as her birthplay. Her mother will accompany her on the trip, which will open at Toronto, extend into the eastern Provinces and thence westward and northwestward, ending at Winnipeg, where Miss Darmond's father is buried.

Douglas Fairbanks is not too old for birthdays—not yet.

He celebrated his thirty-eighth anniversary Monday, and doesn't care who knows it.

The presents he got were both useful and unique. There was a slide for his outdoor plunge at the Beverly home, two one-man boats and a Bedouin tent, all from Mrs. Mary Pickford Fairbanks. And besides all this, she gave him a made-to-order Pompeian day bed for his den. This is said to be one of the most expensive pieces of furniture of its kind ever built.

Another much-appreciated present consisted of a large parchment plaque bearing a photograph of Doug as D'Artagnan with a tribute to the star, written by Edward Knoblock, world-famed dramatist, and below this the signature of every member of the Fairbanks studio organization.

Then there was the usual list of trick saddle from Bennie Zeidman; a rubber purse from John Fairbanks, business manager for Doug; a pair of tickets to a good "movie" from Roger Lewis, magazine writer; three indestructible dog biscuits for Doug's police dog from brother Robert, and, of course, many others.

QUESTION DAD CAN ANSWER.

And Ma's Help Is Not Needed.

Here's a question for your father, youngster, a query about circuses.

Ask him what circus was middle-aged before any other now traveling had come to life. Ask him what circus has blazed the way for others year in and year out for little short of a century, getting just a little bigger, just a little better, just a little more magnificent each season, and he will tell you John Robinson's, the pioneer of all tented shows.

Ninety-eight years ago, to be exact, John Robinson, the First, conveived the idea of a traveling show for the amusement of the people, something which would arouse enough interest to keep them talking and wishing for a return of the show each year. From the very start the organization determined to meet the approval of a particular public, and never has this determination been diverged from. When the first John Robinson Circus rattled its way, on wagons, across the rough country roads, it carried the best circus talent obtainable, and although this great organization has grown to such proportions to-day as to make the original enterprise seem ridiculous by comparison, the keynote of "quality" has been adhered to rigidly. The world contains no better performers than those secured by the Robinson management for this season, and big things are promised citizens of Peterborough when this famous circus visits here on Thursday, June 16th.

Two performances will be given, at 2 and 8 p.m., preceeded by the regular street parade, said to surpass any similar procession ever held. The doors will open an hour before each performance, to enable the public to carefully examine the large menagerie carried by the organization. According to reports, many oddities are to be seen in the way of newly acquired animals, and, of course, no circus fan will want to miss it.

RULES JOINT PURCHASE OF LIQUOR LEGAL.

Although Many Dogs Are Yet Unlicensed.

BELLEVILLE, June 1. — Police Magistrate Masson solved a knotty problem in the science of O.T.A. when he ruled in court here that a joint purchase of liquor was legal.

Robert Stewart of Thurlow, had been charged with having liquor in a place other than his usual dwelling place. Inspector Naphin laid the information.

In February last a case of liquor was ordered in the name of James Thompson of Point Anne. It appears from the evidence that Stewart and Thompson went joint shares for the liquor. The stuff was received at Point Anne, and was divided, half being conveyed to Stewart's place in Thurlow.

Magistrate Masson held that a joint purchase could be made and that Stewart could lawfully take the liquor to his own home.

COAL DIGGERS REJECT OFFER OF THE GOVT.

LONDON, June 3. — (Canadian Press Flash.)—The Executive body of the striking coal miners to-day finally rejected the Government's proposals for settlement of the coal strike.

DEAD MAN AT THROTTLE OF HUGE ENGINE.

Not long ago, bumping over a network of frogs and switches, the Limited express on a great transcontinental railway sped into the terminal station at a large city with the engineer dead at his post. He sat in his accustomed place, his sightless eyes riveted on the track ahead of him; his nerveless fingers still gripped the throttle. So lifelike was his position that the fireman who had become alarmed at the undiminished speed as they neared the station, shook him roughly before he realised that the man was dead. He shut off the steam and applied the brakes just in time to avert a terrible catastrophe.

A dead man at the throttle! How many calamities in life can be traced to men in a like condition? God has given each of us the charge of a wonderful machine—the human body with its complex mechanism through which act out physical, mental, and moral forces. We are each an engineer, and each of us must drive his machine along the destined path between the eternities.

Many meet with catastrophies. We cannot always explain them, but how many times the cause is — a dead man at the throttle! He sits in his accustomed place with his eyes fixed on the track ahead, but he is dead nevertheless to all thought of moral or spiritual responsibility. There are helpless people on the track before him; there is a long train of unborn generations coming after him; but he does not see or think or feel.

It is one of the mystifying truths of life that a man can be outwardly alive although inwardly dead. His mind may be keen and his senses alert, though he is dead in heart and soul. It would be better for the world if he were physically dead; for while he remains physically alive he is still an engineer in control of dangerous forces — forces that he cannot use with consideration for others or as He who entrusted with them intended them to be used. The powers it was his duty to control are great; uncontrolled, they are a curse rather than a blessing. Ungoverned by principle and love of others, they are sure to bring tragedy and suffering to everyone in their path.—Youth's Companion.

SUPERSTITIONS ON FATAL 13.

French Club Defied All Legends as to Its Ill Effects.

PARIS, June 2.—Here is a true story of the adventures of the Marseilles Thirteen Club in testing the thirteen superstition. The club is composed of 13 members, whose birthdays are all on the 13th of the month. On the 13th day of each month they meet and sit down to dine, 13 at a table.

So far no misfortune has befallen any of them, but to try fortune still further on Friday, May 13, of the year, the numerals of which added together give the figure 13, they tried a new experiment. They hired an automobile which bore the number 13 and drove to Monte Carlo. They arrived there at noon and paid a visit to the Casino. At 13 minutes past 13 o'clock, (1.13 p.m., according to American reckoning) they all staked 1,300 francs on No. 13 on the roulette board.

That is where the reader must hold his breath. Some of the players say that the ball made 13 turns of the wheel before it fell—into No. 13. Each of the 13 players won 46,800 francs, a total of 608,400 francs.

With so much money in their pockets it was to be expected that they would invite some friends to join the party. But no; those faithful disciples of 13 took luncheon by themselves and carried thier programme to the end. They paid 1,300 francs for the luncheon and returned safely home in their No. 13 automobile.

RETURNS IN TIME TO SAVE HIS WIFE.

OTTAWA, June 3. — Mr. Joseph Hayes returned home from the funeral of Fire Chief Graham, to find his wife lying unconscious in the kitchen, a blanket over her head with the door locked and three gas jets running full blast, in their home on Clarence street. First aid was administered by Dr. R. H. Parent and Sergt. Cunningham of the Police Department, and the woman rushed to the Water street Hospital, where she recovered consciousness, and is now on the way to complete recovery. Mr. and Mrs. Hayes had lost their only child about two years ago, and since that time Mrs. Hayes has been despondent. When found in an unconscious state, Mrs. Hayes had tucked in her blouse the picture of her son who died.

Not every tree has heartwood.

The maximum length of a horse-drawn R. F. D. route is fixed by law at 36 miles. The minimum length of a motor rural mail route is 50 miles.

The average salary paid to the chief highway engineers in the forty-eight States is $5,372 per annum, the minimum being $3,000 and the maximum $10,000.

CHESLER'S

Saturday Reminder

Mr. Chesler's recent purchases of Ladies' Attire, at away below market prices while on his buying trip a few days ago, are arriving daily. They go at once on sale

PRICED UNDER MANUFACTURER'S COST

There's something new and good every day. A very attractive offering is ready for to-morrow (Saturday) in

Ladies' Dresses, Suits, Coats, Skirts, Blouses and Fine Footwear

No better values have been offered this season. We invite inspection and comparison of values.

CHESLER'S

392 George Street - - Peterborough

FINANCIAL AND MARKETS

WALL STREET.

NEW YORK, June 3 (Canadian Press).—Leading stocks were under further pressure at the dull opening of to-day's session, yesterday's money flurry provoking renewed selling for both accounts.

Equipment, shipping, food, tobacco, and motor specialties were lower by fractions to a full point. Firmness was shown by Crucible Steel, Harvester, and Cuba Cane Sugar.

Rails and the more popular industrials and oils were neglected in the early dealings.

Exchange on London was slightly over yesterday's final quotation.

The absence of supporting orders enabled shorts to bring about further depression among Shippings, Motor subsidiaries and Food specialties during the morning. Mercantile Marine Preferred, Bosch Magneto, Stromberg Carburet, United States Rubber, American Sugar Preferred, Beet Sugar, National Biscuit, United Drug, Remington Typewriter and American Snuff lost 1 3-4 to 5½ points. Among the speculative favorites, Baldwin Locomotive and American Petroleum reflected pronounced heaviness. The buying of low-priced Rails, American Woollen and Famous Players was attributed to pools. Call money opened and renewed into next week at 7½ per cent.

The sensational feature of the mid-session was the sharp break of 13 points in Cuba Cane Sugar Preferred, following the announcement of the passing of the dividend. Elsewhere substantial additions to the declines of the morning were registered.

CHICAGO GRAIN.

CHICAGO, June 3. — (Canadian Press).—General selling on the part of houses with eastern connections led to a sharp break in wheat prices to-day, after values had again touched a new high record for the season. It was said the continued upturn in quotations had made exporters hesitant, besides weather conditions appeared to give some advantage to bears, and there was considerable disposition to regard the recent estimates of the 1921 yield as too small. Opening prices, which varied from unchanged figures to 1¼c higher, were followed by a quick set-back to 1.38.

Corn was depressed by the renewal of large receipts, arrivals here being estimated at 700 cars. After opening unchanged to 5-8c lower, the market underwent a material sag all around.

Oats declined in sympathy with other grains, starting 1-8 to ¼ up, July 42 to 42 1-8, and then dropping to well below yesterday's finish. Lower quotations on hogs pulled down provisions.

FOREIGN EXCHANGE.

NEW YORK, June 3.—(Canadian Press).—Sterling exchange firm; demand 3.89, cables 3.89 3-4; Canadian dollars 10 3-4 per cent. discount.

AMENDMENT TO LIMIT THE WORK OF JUDGES

May serve on Conciliation Boards and Provincial Commissions

OTTAWA, May 31.—The Senate and Commons endeavored this morning to reach an understanding upon the judges act amendment which has ben proposed by the former body. Last session when the judges salaries were increased it was provided that they should receive no extra compensation for work done on commissions or boards. Some new amendments were this year provided that judges should not sit on commissions or boards at all, but should devote all their time to their judical duties.

A deadlock between the two houses on the amendment arose and a conference was called this morning in an effort to effect a compromise. It was proposed that outside work of judges should be limited to boards of conciliation or arbitration and possibly to provincial commissions. On this compromise the Senate will probably agree.

TO BECOME MORMONS.

Party of 29 Young English Girls Arrive at Montreal.

MONTREAL, June 3.—A party of twenty-nine, mostly composed of handsome young girls, bound for the Mormon colony of Latter Day Saints at Salt Lake City, Utah, arrived in Montreal on board the Pretorian from England.

They were met by Rev. John Chisholm, Presbyterian dock missionary, who is an old-time enemy of their sect, and who did his utmost to dissuade the party from proceeding on their journey. He was not successful, however.

Missing their train, they applied to the Travellers' Aid, and were sent to the St. Andrew's Home, where it was thought they were a party of English immigrants. They were only too glad to accept the Home's hospitality, notwithstanding the fact that is is under the supervision of the Church of England.

CHEMIST REALIZES HOPE OF AGES.

Makes Precious Metals Out of Common Element.

NEW YORK, June 3.—Dr. Charles Benson Davis, of this city, in a paper which he has just submitted to the Engineering Foundation, asserts he has solved the problem of manufacturing gold. He declares that he has already successfully demonstrated the possibility of making gold and other chemical elements, such as silver, platinum and copper, by transmutation of a common element.

He has shown samples of the metals he declares he has made to members of the Engineering Foundation, and has rquested that body to investigate his methods. ..... Dr. Davis is a well known chemist, and has a high standing in his profession. He is a member of the Chemical Society of Industry, a Fellow of the British Chemical Society, and an honorary member of the Societe Academique d'Histoire Internationale. He is the author of several papers which have been published in chemical journals.

DISAGREE WITH ARCHDEACON

The Brockville Trades and Labor Council, at its last meeing, raised objection to the statement of Ven. Archdeacon Mackintosh, of Guelph, who expressed fear that the Church would suffer should labor secure the upper hand with its present leaders. The Council pointed out the difference between destructive and constructive labor leaders and took exception to Archdeacon Mackintosh's assertions.

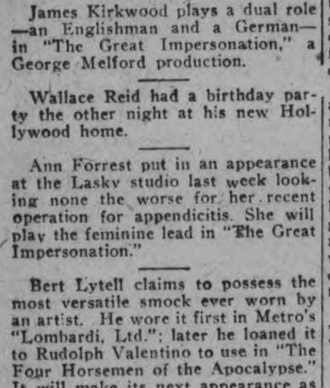

THE HOME OF BETTER SHOES

Men's Oxfords

$9.00

A new style that is meeting with success. Widths A to D There are also many other styles to choose your hot weather shoes from.

D. C. Grant Ltd.

330 George - Phone 367

OAK HALL

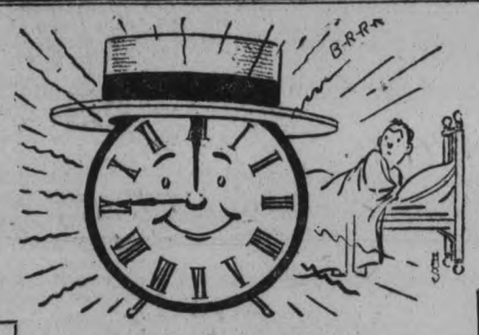

OAK HALL

DON'T BE ALARMED —We're only calling your attention to our list of SATURDAY SPECIALS.

Men's List

$23.50 Suits

Extra value tweeds, light, medium and dark shades, close fitting and plainer models. Sizes up to 40.

$2.95 Shirts

We have put our entire stock of Fine Shirts, that sold up as high as $5.00, on Sale at $2.95.

$1.69 Shirts

Fine Print Shirts. Sizes 14 to 17. Good washers. Sold up to $2.50, for $1.69.

$5 Panama Hats

All our $7.00 to $8.50 Hats go on Sale for $5.00. Full bleach and natural shade. All sizes and new shapes.

YOU WILL BE SURPRISED

to see the values we are offering in Black, White, Putty and Taupe Lisle and Cotton Socks at 35c, 50c and 75c.

We Would Suggest For Your Comfort

a Light Homespun or Palm Beach Suit. Built to keep you cool in the hottest kind of weather Nearest thing you can get to no clothes at all. Priced from $20.00 to $35.00.

For Your Vacation

You will need

FLANNELS
DUCK PANTS
KHAKI PANTS
BATHING SUIT
SPORT SHIRTS
LIGHT UNDERWEAR
SILK OR LISLE SOX
BELTS
SOFT COLLARS
COATLESS SUSPENDERS

We have them all at prices as near right as possible.

Boy's List

$13.50 Suits

Swell tweed Norfolks(lots of different shades, and extra well made. Sizes 25 to 35. Two Bloomers.

TWEED BLOOMERS $1.49 and $2.50
KHAKI BLOOMERS $1.35 and $1.60
KHAKI LONG PANTS $1.95 to $2.75
COVERALL PLAY SUITS 95c to $1.50
KHAKI OVERALLS 95c
PRINT BLOUSES 95c and $1,.50
COTTONADE BLOOMERS $1.00 and $1.49
OLIVER TWIST PLAY SUITS Special, $1.95

BOYS' COTTON PANTS

For ages up to 6 years. White, Tan, Stripe and Dark Cotton Wash Pants. Wear like slate and are real cool for summer play. Priced at 50c and 75c.

409-11 George St. OAK HALL Phone 944

CITY AND GENERAL

CARD OF THANKS.

Mrs. Michael Fallon wishes to thank the Peterboro Lock Co., also her friends, for their kindnesses and sympathy shown her during her recent bereavement.

57TH BAND PRACTICE.

A special practice of the 57th Band will be held this evening, commencing at eight o'clock sharp.

SWIMMING GALA.

Come to the Swimming Gala at the Y. W. C. A. next Wednesday evening at 8 o'clock. There will be fancy and scientific swimming, diving, races, etc. Admission 25c.
1d130 1826

JUNIOR SWIMMING CLASSES.

Send your little tots and bigger tots to the junior swimming classes at the Y. W. C. A. Saturday mornings. Every child should know how to swim. 1d130 1855

BETHANY TABERNACLE.

Rev. A. G. Doner and son, who have been visiting New York, Nyack, New York, and other points in the East, expect to arrive in the city in time for services, Sunday, June 5th.

HISTORY OF U. F. O.

Premier Drury and others are engaged in writing a book, the history of the U. F. O. movement in Ontario. Several prominent U.F.O. men will treat with certain phases of the movement, and the 200 page book will be edited by Mr. H. H. Staples, who will also write an article on the present status of the organization.

LOSS ON POTATOES.

A car of potatoes at Acton sold for 60c per bag. They were purchased last fall at from $1.50 to $1.65 per bag and the price received merely paid the expense of keeping.

BREACH OF THE SCHOOL ACT.

LINDSAY, June 3. — For employing a boy under 14 years of age during school hours to deliver bills, a Kent street grocer was fined $5 and costs. This was a breach of the School Attendance Act.

SCOUTS AND SCOUTMASTERS, ATTENTION.

A special invitation to all Scouts, Assistant Scoutmasters and Scoutmasters is extended from St. Andrew's church to attend divine service Sunday morning, June 5, 1921. All troops to rally at 10.30 a.m. sharp. E. J. Whitesides, Scoutmaster.

SCOUT NOTES.

St. Andrew's Troop No. 6, Boy Scouts will meet at St. Andrew's church in full uniform at 10.30 a.m. Sunday, June 5, 1921, for the purpose of attending divine worship. Presentation of medal and letter of recommendation to Scout Wm. Francis and Scout Ernie Francis, respectively. By order Scoutmaster No. 6 Troop.

NOTICE.

Dr. J. J. Craig wishes to announce that the dental practice heretofore conducted by Drs. Wightman & Craig, at 146 Hunter street, will henceforth be carried on at the same place by Dr. Craig, with the assistance of Dr. A. A. Cameron.

The general public may be assured of the same careful and courteous treatment that characterized the former partners, Drs. Wightman & Craig. 26d-141-1495

SATURDAY, RECORD DAY AT NELSON'S.

June records: Gloaming Time, Broken Moon, Love's Old Sweet Song, Inst. Trio), Santa Lucia (Chamlee), Little Cotton Dolly Criterion Quartette, Vessella's Italian Band—several new selections. Get Godowsky's Marche Militaire, played exclusively on the BRUNSWICK RECORDS. Every Brunswick owner should have Brunswick records. Saturday's the day. Nelson's Record Exchange, 332½ George, over the Merchants' Bank.

Coming Events

SUNDAY EVENING—C. O. F. annual church parade to Knox church.

FRIDAY, JUNE 3RD—Children's concert in the basement of St. George's church.

TO-NIGHT—Water Street Bowling Alleys.

TO-NIGHT — The Home and School Association of King George School, Ashburnham, meet at 8 o'clock.

TO-MORROW — In Taylor's store, rummage sale and sale of home-made cookies by St. James' Ladies' Aid.

TO-MORROW— Football, Comrades vs. Veterans.

FOR THE SUMMER — Round trip street car now running afternoons and evenings.

BASEBALL

An interesting game of ball was played last night in the King Edward school grounds when the South End Field Rats defeated the Morning Glories 20-4. The Morning Glories did not blossom forth in any grandiloquent manner. The Rats were in good form, doing some strong slugging. Shaughnessy pitching for the Rats, fanned ten "Glories." Shaughnessy and Miller were the Rats' battery, while Jackson and Birdgenaw threw the ball at each other for the Morning Glories.

German-made razors imitating a well-known American make have been landed in New York at cost of 32 cents.

WEDDING BELLS

A very pretty wedding took place on Wednesday, June 1st, at St. Paul's Presbyterian Church, when Dorothy Aimee, second daughter of Mr. and Mrs. Alfred Hartshorn, Stewart Street, was united in marriage to Mr. Gordon Victor Hartshorn of this city, the Rev. R. Pogue officiating. The bride was daintily dressed in white silk crepe-de-chine, bridal veil, and carried a bouquet of Ophelia roses. Her sister Miss Muriel Hartshorn, acted as bridesmaid, wearing white with large black hat, and carried a bouquet of sweet peas. Miss Olive Hartshorn, sister of the bride, and Miss Grace Irons, maids of honour, wore pink, with large black hats, corsage bouquet of pink carnations. Mr. Wallace Mulligan assisted the groom. Mr. Fred Hartshorn, brother of the groom, played the wedding march, and during the signing of the register Miss Elsie Wells sang very sweetly an appropriate solo.

The guests returned to the bride's home where a dainty luncheon was served. They were the recipients of many beautiful and costly gifts, showing the high esteem in which they were held. Amid showers of confetti, the happy couple left on the noon train for a short honeymoon.

GENTILLE—GOSELIN

A pretty wedding took place at seven o'clock this morning at the Church of the Sacred Heart, when Miss Teresa Goselin, youngest daughter of Mr. and Mrs. Isidore Goselin, 513 Romaine street, Peterboro, was united in marriage to Mr. Joseph Gentille, of Peterboro. The bride, charmingly attired in cream satin and lace with veil and orange blossoms, and carried a bouquet of Ophelia roses, entered the church on the arm of her father, to the strains of the wedding March, played by Mr. W. Armstrong. The bridesmaid Mrs. Boyde Wilkinson, sister of the bride, was dressed in white satin, with picture hat and carried pink carnations. The bride's parents, who also celebrated the 35th anniversary of their marriage to-day, had their marriage reblessed by Rev. J. J. O'Brien, after the nuptial ceremony after which a dainty breakfast was served at the home of the bride's parents.

Mr. and Mrs. Gentille left on the 3.20 train for Toronto. They will reside at 471 Parnell street, Peterboro.

COMMON—PARKER.

A very pretty wedding was solemnized at Trinity Church at noon today, when Miss Helen Madelon Parker, daughter of Mrs. A. Parker, Park Street, Peterborough, was united in marriage to Mr. John James Common, son of Mr. and Mrs. W. G. Common, of Toronto. The pulpit was beautifully decorated with ferns and crimson peonies. Rev. F. E. Malott performed the ceremony, and Mr. Robert Parker, of Hamilton, the bride's brother, gave her away. Miss Parker's wedding gown was of honeydew georgette, beautifully embroidered. She wore a large black hat of tulle, trimmed with water-lilies, and carried Ophelia roses, with white streamers. Miss Ola Parker, her bridesmaid, wore orchid georgette, with brocade sash, with a hat of orchid, and carried an immense bouquet of variegated sweet peas and orchids.

The groom was attended by his brother, Mr. Wm. Common, of Toronto. Mr. Geo. H. King played the wedding march, and, during the signing of the register, "Until" was sweetly rendered by Miss Dorothy Young, of Toronto, in orchid and white, and Mrs. Robt. Parker, of Hamilton, in grey and blue canton crepe. Mrs. Parker wore blue charmeuse with flowered ninon overdrape and large black maline hat, and Mrs. W. G. Common, the groom's mother, was attired in brown taffeta with georgette and black hat.

After the ceremony, a buffet luncheon was served at the home of the bride, 384 Park Street, to the immediate relatives and friends. Mr. and Mrs. Common then motored to Madola Lodge, at Lovesick, Stoney Lake, where the honeymoon will be spent, the bride travelling in a suit of Pekin blue silk jersey, with small hat of grey georgette and straw braid, trimmed with French flowers. The young couple will reside at 1362 Davenport Road, Toronto.

The groom's gift to the bride was a rope of pearls, to the bridesmaid a gold bangle, and to the groomsman a signet ring. A profusion of useful and beautiful gifts testified to the esteem in which the bride was held by relatives and friends.

FOOTBALL NOTICE.

All players and fans are requested to take notice that the game between the G.W.V.A. and the Comrades will be played on the Oval at 2.30 p.m. on Saturday instead of on the Exhibition Grounds as previously arranged.

LATE WANT ADS

WANTED—RELIABLE GENERAL with experience; family of two. Highest wages. Apply 73 Lock street. 6d 135 1830

FOR SALE —10 BROWN LEGhorns, rose and single comb from pure bred stock. 'Phone 1378W. d3 132 965

FOR SALE — A GOOD YOUNG horse, 6 years old; weight 1200. Apply 380 Water street. 2d 131 964

FOR SALE — ESTABLISHED business. Good opportunity for right party. Owner going to England. Apply Box 963 Examiner. 3d 132 963

TO RENT — TWO LARGE bright, furnished or unfurnished, rooms with private balcony. All conveniences. Very central. Apply Examiner for address. 3d 132 966

Society

Mr. and Mrs. W. G. Common and Mr. Wm. B. Common are guests of Mrs. A. Parker, Park Street, for the Parker-Common wedding, which takes place to-day.

Mrs. E. V. Frederick leaves for England on Monday for a three months' visit.

Miss Edna Ferguson, of New York, formerly teacher of Domestic Science at the Normal School here, is the guest of Miss Lillian Hall.

Miss Dorothy Young, of Toronto, and Mr. and Mrs. Robert Parker, of Hamilton, are guests of Mrs. A. Parker, Park Street.

Mrs. J. S. Allen and Mrs. Charles Shiles, of Ottawa, are visiting Mrs. A. Parker.

Mrs. Hector Clancy, of Toronto, is visiting friends in the city.

Mr. James O'Leary, of New York, is here on a short visit.

Mrs. T. Gemmell, of Guelph, is in town for the Parker-Common wedding to-day.

Messrs. Hammon and Donoghue, of Sarnia, were guests of Mrs. Wm. Leahy, Charlotte Street, for the K. of C. Convention.

Miss Geraldine Carson, of Ann Arbor, Mich., is visiting her parents, Mr. and Mrs. R. W. Carson, Sherbrooke Street.

Mrs. Jas. V. Gallivan, Mrs. G. H. Popham, and Mrs. V. J. McElderry have gone to Toronto to attend the Convention of the Catholic Women's League, which takes place there from June 1st to June 5th.

Mr. A. S. Wilkins, of Detroit, Mich., is visiting with Mr. Walter Peters, 681 Reid street. Mr. Wilkins is on his way to Buenos Ayres, Argentine Republic, South America.

Miss Margaret Turner will have charge of the dance at Chemong this evening, under the auspices of the Peter Robinson Chapter I.O.D.E.

Miss Bessie Mather, Charlotte Street, was the hostess of a very pretty tea yesterday afternoon, in honour of Miss Esme Aylmer, at which about 35 of her friends were present. Mrs. A. A. Richardson had charge of the tea table, charmingly decorated with iris and gladioli. Mrs. H. C. Barker cut the ices, and Miss Gladys Mulholland, Miss Clare Mason, and Miss Phyllis Young assisted in serving.

About 35 members of the Peterborough Golf and Country Club attended a dance at the Club-House last evening. The event was a very enjoyable one. The music, provided by Mr. Paul Gliddon, and the floor were both excellent. Among some of those present were: Mr. and Mrs. Claude Rogers, Mr. and Mrs. C. G. Graham, Dr. and Mrs. McPherson, Miss Robina Gordon-Cumming, Mr. Case, Mr. Herbert Bradburn, Mr. J. P. Bond, Mr. Abbott, Mrs. Carruthers, Mr. Robt. Dobie, Mr. Frank Bradburn, Mr. and Mrs. Basil Hall, Mr. A. H. Stratton, Mr. and Mrs. Harry Cressman.

Yesterday was field day for local lady golf players, with driving, approaching and putting and putting competitions held during the afternoon. Mrs. H. W. Cressman was winner of the prize for driving, Mrs. Fred. L. Roy of the approaching and putting contest, and Miss Maud Rush of the putting competition. A large number of lady players attended during the afternoon. In future, field day for lady players will not be held on Thursdays. The day will be announced later on.

Mr. J. F. Davidson, son of Archdeacon J. C. Davidson, has successfully passed his examinations in Arts at the University of Toronto.

Mr. and Mrs. G. W. McKim announce the engagement of their daughter, Evelyn, to Vernon Hall Ellis, of Keene, the marriage to take place early this month.

Miss Ruth Ross, a nurse-in-training at Winnipeg General Hospital, is visiting her parents, Rev. and Mrs. G. E. Ross, at their home, 378 Mark street, East City. Miss Ross will return to the Queen City of the West on Monday next, where she will resume her training, preparatory to graduating in May of next year.

WE HAVE WITH US TODAY

At the Empress— W. N. Brown, O. R. Rowley, Montreal, Jos. Furnston, J. A. Currie, Toronto, F. W. Regan, Chicago, S. Cunha, Montreal J. M. Foster, W. J. Smith, W. A. Javell, G. A. Morris, Geo. Hardy, Toronto, A. A. Outram, D. M. Bews, Port Hope, H. L. Petrie, W. Gallagher, F. Browning, H. Brown, E. Lewis, D. M. Gill, Toronto, W. J. Montgomery, New York, W. R. Webster and C. A. Baldwin, Bridgeport, Conn. J. Black, Toronto, A. A. Hurst-Boram, Prieska, S. A., P. Shantz, Toronto, Mr. and Mrs. F. S. Henderson, Vancouver, J. P. Picken, Toronto, J. A. Wallace, Dunnvile, O. W. Goldman, Montreal W. H. DeBlois, Tweed.

At the White House — Mrs. G. Kennedy, Mr. and Mrs. T. McAlpine Bancroft, C. H. Porter, Toronto, and M. F. Thomas, Toronto, S. Shaw, Toronto, J. E. Boland, Hastings, P. H. Lorimer, P. C. L. Spence, Toronto, Mr. and Mrs. J. H. Hartle, Norwood, C. H. McGibbon, Port Hope, T. S. Tait, Campbellford, W. H. May, Toronto, D. Davidson, Jas. Reid Jas. Black, F. D. Lee, F. J. Carr, F. Jones, Wm. Robinson, Toronto, M. Meisaac, Orillia.

IN MEMORIAM

Of Lance Corporal Fred Stanley, 4th C. M. R., Missing June 2nd, 1916. "For ever with the Lord."
—From His Wife and Son.

A good horse may be forgiven a kick.

Attention, Men!

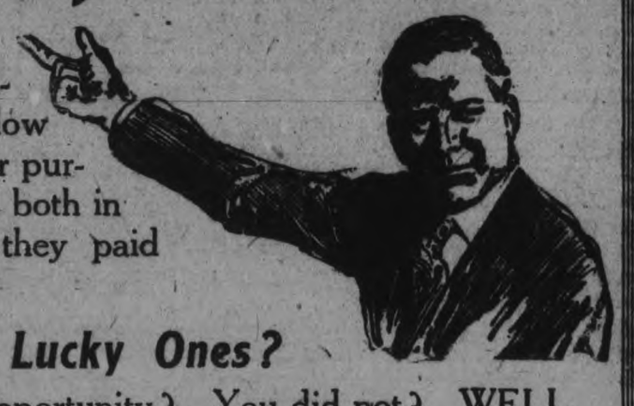

Thousands filled our store during the great Sale we had and got themselves real good clothes at a very low price, and were satisfied with their purchase because they got satisfaction, both in QUALITY and FIT, The price they paid was absolutely production price.

Have You Been One of the Lucky Ones?

Did you take advantage of the opportunity? You did not? WELL, NOW IS YOUR OPPORTUNITY ONCE MORE!

We have made a special purchase of cloth and THE PRICE IS CUT TO THE BONE, just for the sake of getting acquainted with you.

This Saturday we offer you an absolute $40 to $45 SUIT, made to order for the small sum of - - - - **$23.50** in real beautiful Summer materials, light and dark Worsteds, Cassimeres and fine Tweeds.

Just come and see for yourself — You will be astonished. Remember the address is

The Young Men's Tailors

173½ SIMCOE STREET, PETERBOROUGH

Men! This is a Genuine Real Value Sale

and we stand behind every statement we make. We have an unrestricted choice of the above materials, and you do not pay more when you get here for the goods advertised—we sell as we advertise —The Young Men's Tailors.

NEW DISHWASHER TO HELP THE HOUSEWIFE.—With the aid of only hot water, dishes placed in a wire rack and set into the drum are made clean and spotless in two minutes. A hose, connected to the hot water faucet, shoots off the grease as a whirling stream of steaming water shoots down from above and up from the bottom. The water drains from the washer as quickly as it flows in, carrying the grease and refuse from the dishes into the sink and off into the drain. The dishes come out clean and almost dry. No soap is used.

CHEMICAL MEN OF GREAT BRITAIN TO MEET HERE.

Sessions in Montreal and United States—Elaborate Preparations Under Way

NEW YORK, June 3.—(Canadian Press). — Canadian chemistry experts will play a prominent part in a series of scientific conferences to be held this autumn, according to an announcement issued at the Chemists' Club of New York. Meetings to be held by leading chemists of the Dominion, of Great Britain and the United States, it is declared, will result in giving a fresh impetus to chemistry on the American continent.

In Montreal.

The functions begin with the arrival of members of the Society of Chemical Industry of Great Britain, which, departing from its usual custom, will meet on this side of the Atlantic. The members will join with the Canadian branch of their organization in sessions to be held in Montreal late in August. Their official quarters will be the Windsor Hotel, while the scientific and business sessions will centre at McGill University, where there will be a special convocation. The Canadian and British chemists will then inspect numerous plants in Montreal, and on Thursday, September 1st, will visit the plants of the Laurentide Company at Grand Mere and the Belgo-Canadian Company at Shawinigan Falls.

On Labor Day.

On the afternoon of Labor Day the members will cross the border into the United States. They will be met by a committee of the U. S. section of their society and conducted through the industrial plants at Niagara Falls. Dinner will be served at Buffalo, after which the visitors and their hosts will leave on a special train for the east. On their arrival, September 6th, at Syracuse, they will have luncheon with the Solvay Process Company, and make a tour of the large factory of this corporation. The chemists will then go to Albany, and from there take the night boat down the Hudson to New York City.

The visitors will be welcomed next day by members of the U. S. section of the Society of Chemical Industry, who will be their hosts at a luncheon.

The Reception.

Elaborate preparations for the reception of the Canadian and Old Country chemists will be carried out as now being planned by the various societies through the Co-ordinating Committee, of which Dr. B. C. Hesse is chairman and Dr. Allan Rogers is secretary. The festivities, meetings and entertainments which will follow are designed to bring into closer bonds all chemists of Anglo-Saxon stock.

The fall meeting of the American Chemical Society, which includes 15,50 members, is to be held here from September 6th to 10th, inclusive. The first contact between the visiting members of the two great organizations which represent chemistry in three lands, will be a lawn party to be given on the afternoon of September 7th to foreign guests and to scientific societies at Columbia University. Other societies of a scientific nature have been asked to participate in the welcoming of the visitors from abroad.

Scientific sessions of the American Chemical Society, in which many vital matters concerning chemical research and applied chemistry will be discussed, are to be held at Columbia University, its official headquarters. To all of these meetings the Canadian and Old Country chemists have been invited. They will also be present at the banquet of the American Chemical Society on the evening of September 9th at its hotel headquarters, the Waldorf-Astoria.

Social Activity.

An interlude devoted to social activity on September 10th with plenty of golf and tea, and on the 11th a boat excursion will fill in the time before the next event.

The fortnight beginning September 12th will be dedicated to chemistry in all its phases, for it marks the holding of the National Exposition of Chemical Industries, which is to be held in a large armory here. There will be brought together a remarkable demonstration of what has been done in Canada and the United States since the war in adapting the resources of the two nations to the needs of this continent. The exposition will mark the progress of the struggling American dye industry, the manufacture of crude chemicals, and also show how the most obstruse problems of scientific research have been solved. Many acres of floor space will be occupied by apparatus used in the chemical industry, and various processes will be demonstrated to the general public.

The Olympic, with a registry of 46,439 tons, is the largest of British-built ships, which means that she is larger than any American-built vessel.

According to the Antwerp newspapers, accommodation has now been reserved in that port for German shipping.

WEEPING MAY ENDURE FOR A NIGHT,

But Joy Cometh in the Morning.—Psalm 30:5.

What, if with pain and sadness,
Be filled, the gloomy night,
Sweet peace and joy and gladness
Will come with morning's light.

Aye, weeping, sighing, sorrow,
May for a night endure,
But soon a bright to-morrow,
All earthly ills will cure.

Far spent is night, and nearing
The glorious morn to be,
When at the sun's appearing,
Dark mists and shadows flee.

Blest morn, that brings redressing
For every grief and wrong,
To every wounded heart, balm, blessing,
For tears and trouble—song.

Then what though dark and cheerless
Life's transient night may be,
Soon will dawn the cloudless, peerless
Morn of eternity.
(Mrs.) A. F. Calder.

He who thinks no evil can do no wrong.

He who attends to his own business is never out of a job.

Doctors are in business for the health of others, but not for their own.

You can always make a satisfactory deal with an honest man—unless you are in the dishonest class yourself.

EARLY COPY

Be Sure and Get Your Advertising Copy into the hands of the Printer Early each day.

Co-operation is the Policy.

Sports

SPORT COMMENT

The Central League is sure bringing along the slab artists this year. Any team that can beat Belleville, Peterborough, Oshawa, Lindsay, Port Hope and Cobourg this season will have to step lively. Not many left, so there promises to be some interesting doings in the old League this year. Lindsay objected to Thomas of Belleville officiating as umpire here in the game next week against Peterborough. Not because the Scugog is but a few blocks away, but because of the expense of bringing His Ump all the way from Belleville. However, there is another half schedule coming, and perhaps Lindsay will fare better in the second half.—Lindsay Post.

John Bull is giving Uncle Sam a merry ride in international contests these days. Golfers of both sexes from the land of the free have been trounced. Their tennis wielders received an unexpected bump, and the British are favoured to win the polo title. Now, if Carpentier knocks the props from under Dempsey the Yanks will have to clip the eagle's tongue to stop its scream.

Soccer as played by the visiting Scots is a great game. They have everything, and showed just to what heights the game can arise. They are as clean as possible, and showed uncanny ability in avoiding contact with their covers. It is said that Wilson will make his residence in Montreal next year. In fact, when the professional game gets established here it is likely wholesale importations from the Old Land will help to improve the Canadian game.

Cooper, the ace of the Pittsburg pitching staff, established a record this season which probably never has and never will be equaled. This pitcher, who was discovered by President Harding, has been going great guns all spring without a sign of wavering. He won eight straight games without a skip—but the remarkable part of it lies in the fact that he won one from each team in the league.

This fact is a tip-off to the success of the Pirates during the first quarter of the race. The secret of their success is that they pitchers in condition to work in rotation. Cooper has been in shape to work once each four days against teams, and naturally has fallen into the "tough" game of each series.

The fact that he won eight straight when pitted against the best of the pitchers of opposing teams is sufficient to show how good he has been.

Commenting on the frequent stoppages for offside, The Athletic News makes a few apt remarks that should be useful not only to local referees, but fans in general. This English publication says: "It seems impossible to make some people understand plain English. Over and over again the referees have been told that a player in an out-of-play position is not and should not be declared offside unless and until he has interfered with the play or a player. Yet game after game the referees refuse to place a common-sense construction on the word "interfere," and stupidly blow the whistle every time they see a player in an out-of-play position. They ignore advice, take no notice of resolutions, and evidently cannot distinguish the difference between out-of-play and offside."

THE CUP WINNERS LOST TO THE VETS

C.G.E. UNABLE TO MUSTER A COMPLETE TEAM.

The G.W.V.A. soccer eleven left the Nicholls Oval at 7.45 last night rejoicing in their 4-2 victory over the doughty C.G.E. aggregation, winners of the Gordon Cup. It was only a hollow victory, though, C.G.E. only put up a half-hearted fight, in fact the whole game was a languid football exhibition. There were only brief bursts of speed, but the Vets put up a continuous performance that won them the game from their more leisurely inclined opponents The returned soldiers had an advantage over the C.G.E. in having a full teams for due to casualties received by C.G.E. in Tuesday night's battle they could only muster nine men. To shorten up the game 35 minute periods were played.

Vets Won Toss.

The Veterans won the toss, choosing the west goal and they opened up strongly. C.G.E. easily parried and the next few minutes showed the way the Canadian Generals were treating the game. Monks got in the first dangerous kick for the Vets, but it went wide of Griffin's citadel. Williams had similar luck when he got the ball near the Vets' nets a second later and right after missed another opening, kicking high over the posts. After about ten minutes of leisurely play, in which neither team showed anything brilliant, Mason and Morris changed positions. It looked as if the C.G.E. had their first goal then ,for Parkins got right to the Vets goal when he slipped and lost the ball, Jones sending it away back into the centre of the field. The C.G.E. were content to keep the ball away from their gaol, but Burrows and the Vets' forward line got away and McDonald missed Burrows with the ball and in a snappy, fast kick that Griffin could not stop, the Vets made thier first tally, The Vets got in some warm shots on Griffin in the next few minutes and only his admirable work saved the C. G. E. from utter rout. He saved shots from all angles with ease and enjoyment. To variate this performance Marsh, a footballer in the middle-age class, but with plenty of go in him, showed some class in a one-man sprint with the ball through to the Vets' goal, but missed the nets. After a half-hour's play "Dick" Perry scored the Vets' second goal from close in with a low, fast shot, with only the goalkeeper to stop him. The last few minutes of the period were uninteresting.

Second Period.

The C.G.E. took the second period more seriously and opened with "Alfie" Parkins on defence and McDonald on the forward line. The score was 2—0 and the C.G.E. held the Vets for the opening play. McDonald nearly scored for them, but Jones neatly fended the ball off with his hand. The game hung about the Jones' nets and the C.G.E. had plenty of openings. Williams lost a good one when he sent the ball flying above Jones' head and it seemed that the C.G.E. could not fail to score so hard was Jones pressed.

Rorison for the Vets, loomed up as a formidable player in the second half and got in some nice plays. Two attempts to ally were only saved by Griffin's good work in the nets, and at last his speed in out-running the backs and shooting ability, gave him a gaol. With increased zeal, Dwyer scoring on a long shot goal, Dwver scoring on a long shot that Griffin failed to reach. The C. G.E. were now on their mettle, and "Alf" Parkins, Mason and Williams were working hard to score. Williams got in position for a nice register. Jones came out to save, but tripped and fell. Williams had his chance but the ball scored skyward far above the goal. That was one of the many chances lost by the C.G. E. There was poor shooting on both sides last night. Dwyer missed by a wide margin when Griffin came out of his goal to meet him. "Bert" Mason's rushes on the Vets' were finally rewarded with a goal for the C.G.E., but it was a fluke off Haycock's leg and with only a few minutes to play, C.G.E. secured another goal. Bestard shooting in a hot one on Jones from the side. J. Clarke was referee, Arthur Edwards, C.G.E. linesman and George Coleman, G. W.V.A. linesman.

The teams lined up as follows:

C.G.E.		G.W.V.A.
Griffin	Goal	Jones
	Full backs	
Mason		Gamble
McDonald		Perry
	Half backs.	
Williams		Hurrle
Bestard		Haycock, Peel
	Forwards.	
Hotston		Burrows
Hensby		Rorison
Parkins		Monks
Morris		Sherman

"MICKEY"—showing at the Capitol Theatre to-night and to-morrow night, with Matinee to-morrow afternoon at 2.30.

A BASEBALL LEAGUE IN NORTHUMBERLAND

The Baseball League organized in Northumberland county will consist of two groups. No. 1 will compose Cobourg Kingston Road Team, Baltimore, Harwood and Roseneath; No. 2, Colborne, Castleton, Roseneath Federals, Hastings and Warkworth.

LAWN BOWLING

SCHEDULE FOR WEEK COMMENCING 6TH JUNE.

Inter-rink games will be played on Monday and Friday, and McKone Cup (singles) on Tuesday, Wednesday, and Thursday.

Inter-Rink.

Monday, 7.30 p.m.—

Bowes vs. Allen.
Cairns vs. Read.
Pratt vs. Hammond.
Oke vs. Mayneord.
Brightman vs. McCusker.

Friday, 7.30 p.m.

Read vs. Pratt.
Cairns vs. Bowes.
Oke vs. Brightman.
McCusker vs. Hammond.
Mayneord vs. Allen.

and Round McKone Cup.

McCusker vs. Brightman.
Taylor vs. Dick.
Cottrell vs. Sturgeon.
Allen vs. Gilliam.

Tuesday, 8.15 p.m.

Cairns vs. Gillespie.
Mayneord vs. King.
Barrette vs. Elliott, R.
Winner McCusker and Brightman vs. winner Taylor and Dick.
Winner Cottrell and Sturgeon vs. winner Allen and Gilliam.
Wednesday and Thursday Evening games will be posted in the Clubhouse.

It is expected to finish the McKone Cup by Thursday night, and the following week the first series of the Clarke Cup (doubles) will be commenced.

In the week ended January 22, in this country the surplus of the idle freight cars amounted to more than 300,000, the largest number unemployed in more than a decade.

SITE OF THE NEW LAKEFIELD RINK

LAKEFIELD, June 3.—The site of the new rink is likely to be on Queen Street, near the corner of Strickland Street. The matter of the site has been hotly debated between this location and one on South Queen Street, near Mr. S. J. Charlton's home.

The work will likely be begun very soon, as the building is to be ready for the beginning of the winter season.

A commodious rink will be a great asset to the village, as it will be an incentive to keep up the national winter game of hockey and to encourage clean sport.

Lakefield has a record to be proud of, and the young fellows of to-day just need the chance to prove their skill with the sticks, and will no doubt be worthy successors of "the boys of the old brigade."

AT THE THEATRES

AT THE ALLEN.

DOES JUSTICE TO A FAMOUS NAME

Kinswoman of the Great John C. Calhoun Plays Lead in Bosworth's "His Own Law".

Jean Calhoun, who plays the sympathetic role of Sylvia Harris, in support of Hobart Bosworth in his new picture, "His Own Law" produced by J. Parker Read, Jr. released by the Goldwyn Distributing Corporation, brings to the silversheet one of the most noted names in American history. She is a kinswoman of the great John C. Calhoun, one of the greatest statesmen this country ever produced and who missed the presidency just by a hair's breadth. "His Own Law' 'is a vigorous, red-blooded drama of great emotional appeal. It comes to the Allen Theatre for two days. It affords Mr. Bosworth one of the best roles that he has ever had either on the speaking stage or on the screen.

Miss Calhoun's first acting was done in the films and not on the speaking stage and her first screen appearance was in a leading role. This was G. P. Hamilton's production of "High Tide' 'in 1918. Since then she has acted with Triangle and supported Tom Moore in his newest Goldwyn picture, "Officer 666", Frank Keenan and Tom Mix.

She is a daughter of T. T. Calhoun, a judge on the supreme bench in Georgia. She was born in the town of Columbus, that state, and was educated in Virginia. She is fond of driving and outdoor sports. Her role in "His Own Law" is a very important one and is so sympathetically acted that it adds greatly to the emotional appeal and vigorous characterizations of the production.

AT THE CAPITOL.

The Three Minstrel Girls from Loew's Toronto Theatre received a rousing welcome at the Capitol last night. They are a clever, sophisticated trio, two made up in burnt cork with futurist suits of purple satin, the third a Titian-haired maiden in evening gown. They have a line of bright jokes, do a jazz jumble of darky songs and "I've Got the Blues for Old Kentucky," in the most approved modern manner. "Down the Trail to Home, Sweet Home" with an orange spotlight was beautifully rendered, and received enthusiastic applause. They are a bright and tuneful trio, with excellent voices.

The "Tough Luck" comedy was full of the adventures of the superstitious young gawk, in which a black cat gets some good laughs, and the feature picture, "Mickey," evidently has as strong a following as in the days of its first release. The tomboy heroine in the various vicissitudes which attend her hoydenish career, the fat old pipe-smoking squaw, Joe Meadows, the dog, and the burrs that made a meal of Mickey's correctional strap, the fashionable home of Mickey's bankrupt relations, the fight between her rival suitors which is primitive in its wild passion, and the race that stirred the watching house as completely as on its first showing here, are elements that go to make up the attraction of "the picture you won't forget."

AT THE REGENT.

MIX DOES THRILLING STUNTS IN NEW PLAY.

Tom Mix's pictures are always enjoyable. He does the things we always hope he will do. He battles in realistic style with the gangs that beset his path. Mix has a compelling personality. He carries you with him from the beginning.

Mix opened yesterday at the Regent Theatre in his latest William Fox production, "The Road Demon," for a run of three days. In this he not only thrills with his horsemanship, but with his daredevil work in a speedy automobile in which he wins a road race. This is one of the best pictures in which the clever Fox star has appeared, and he won general admiration.

He puts much more character work than usual into this play, in which his role is that of a cowboy who "won't cowboy," who has a leaning toward mechanical contrivances, and manages to get various sorts of adventure and much romance out of his experience with autos.

"The Road Demon" is a big entertainment.

TO-DAY AND TO-MORROW

ALLEN

MAT. 2.15 EVENING— 6.45—9.00

—"The Home Where Pictures and Music of Quality Rule"—

J. PARKER READ, JR., presents

HOBART BOSWORTH

—IN—

"HIS OWN LAW"

No Writen Book contains the Spartan Code of Honour this Penetrating, swift-going Picture depicts, with the Greatest Male Actor before the Screen in the principal role. It's a Super Love Story of two big, proud fighting Men and a Beautiful Girl.

CHAPLIN CLASSIC CHARLIE CHAPLIN in THE IMMIGRANT Please Stop Rocking the Boat. A Solid Half-hour of Laughs

OTHER ATTRACTIONS

OVERTURE: CALIPH OF BAGDAD Allen Orchestra W. F. Leader Directing. PHANTOM FOE" EPISODE NO. 14. Logical! Thrilling! Baffling!

MATINEE: 11c, 22c EVENING: 16c, 22c, 32c

SPECIAL CHILDREN'S MATINEE, SATURDAY, 1 O'CLOCK —ADMISSION 10c (Tax Included) — Matron in Attendance—

PARIS TO NEW YORK IN 14 HOURS BY AIR LINER.

PARIS, France, June 1. — Paris to New York in 14 hours is not only a possibility, but a scientific probability within a few months, according to the Italian engineer, Vaugean, who has completed plans on behalf of Ricci Bros., of Naples, for the construction of a commercial air liner on a new principle.

The characteristics of the future air colossus, construction of which has already been started at the great Rici workshops at Posillipo, will be as follows. Measuring 91 yards long the bag will contain 42,000 cubic yards of a non-inflammable gas, and the propelling force will be no less than 750 horse power. Other details are: That the airship can of itself construct a shelter, thus dispensing with hangars; can rise and descend vertically; can outride a storm on the surface of the sea, and will be provided with engines which will obtain part of their motive power from the air itself.

Each ship so constructed will carry 500 passengers, first class, and 350 second class; besides 800 tons of freight. The average speed will be more than 100 miles an hour. The passenger division of air liner will be on a sumptuous scale, like that of ocean greyhounds, and will include bathroom, barber shop, ballrooms, tearoom, restaurant, bar and promenade deck.

The Sicci Bros. state that prices on the line, to begin with, will be actually cheaper than those on first class ships ,and that they are considering charging fifty dollars each for ordinary cabins, meals inclusive.

Capitol

The Theatre Beautiful

MATINEE EACH WEDNESDAY and SATURDAY at 2.30
ONE BIG SHOW SATURDAY EVENING AT 8 O'CLOCK

TO-NIGHT at 8 o'clock

BIG SPECIAL MATINEE SATURDAY at 2.30 P.M.

The Best Ventilation and the Coolest Spot in the City

EXTRA ATTRACTION VAUDEVILLE

THE THREE MINSTREL GIRLS

IN A MINATURE MINSTREL

FIRST PART SONG - JOKES - ETC.

3 NIFTY GIRLS IN BURNT CORK 3

FROM LOEW'S THEATRE DIRECT

BALANCE OF PROGRAM GOOD

The Best Music and the Best Service to the Public at all Times. The Peoples Home-Like-Comfortable-Theatre.

SEE "MICKEY" TO-NIGHT

Regent Theatre

HUNTER STREET

TO-DAY, JUNE 2nd

William Fox presents

TOM MIX in The Road Demon

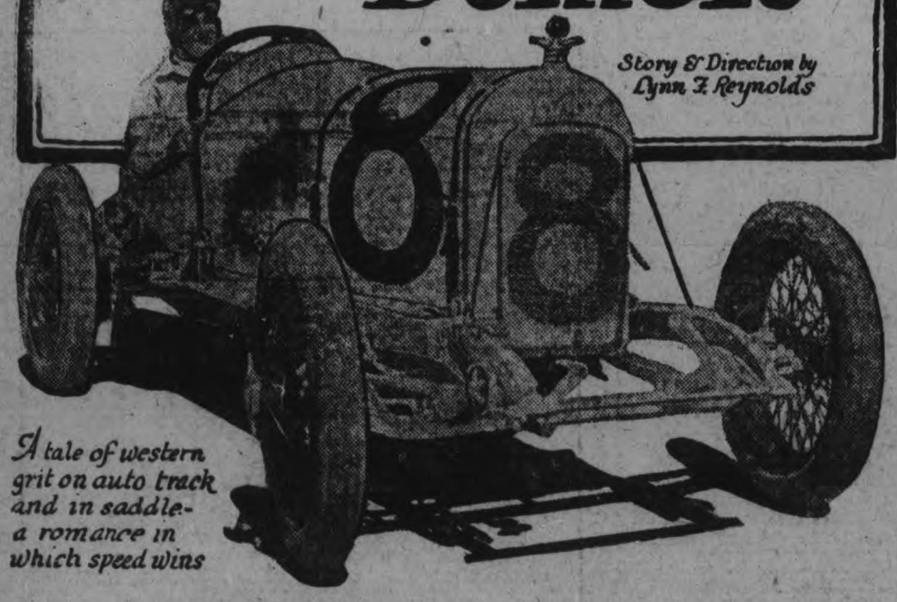

Story & Direction by Lynn F. Reynolds

A tale of western grit on auto track and in saddle-a romance in which speed wins

POPULAR PRICES

Mat. 10c & 15c. WAR TAX EXTRA Eve. 25c

The Sporting Page

MERCANTILERS IN GREAT FORM; CRESSMAN'S DEFEAT LOCK WORKS

FIELDING THAT THRILLED MARKED 8 TO 4 VICTORY WITH SCATES PITCHING.

The Mercantilers came into their own at Riverside Park last evening when Cressman's and Lock Works served up a brand of baseball that has not been excelled by any team in action at the ball lot this season, Cressmans winning by 8 to 4. There were few slips. Cressman's handled thirty-five chances, many of them hard hit balls, for a perfect fielding average. Sage, at third, again figured in the spotlight, his work on Liddell's drive in the fifth being a brilliant play that tickled the fans. Graham and Hunter pulled the pitching department out of difficulties time after time. Cobb accepted nine chances at first, and Black seven, these two first sackers handling everything in faultless manner. The Lock Works' infield, just a bit unsteady at critical moments, nevertheless put up a fine game. Hargrove fitting in nicely at third base.

Although Freddy Scates was taken out of the box with the bases working and two out in the sixth, he was the real hero in the camp of the winners. It was Scates who hit in Cressman's first run, when tallies were scarce and badly needed. He repeated in the fourth when, with two gone, he singled over short, scoring Long. That more runs were not scored off his pitching was due almost entirely to the great fielding plays behind him.

Duke Neary was twirling against the "breaks," but he held the heavy batting list of his opponents to five hits, Wade and Bergoine hitting consecutively only in the sixth. Three other hits gathered by Hunter, Wade, Bergoine and Head were scattered over five frames.

First Innings.

Cobb took Liddell's fly and Hunter threw out Jobbitt. Neary and Hargrove, who were passed, pulled off a double steal on Scates' wind-up. When a pitched ball bounded behind Bergoine, Neary tried to get home but he was nailed on the runway, Bergoine's quick recovery of the ball helping to do the trick.

Hargrove handled Hunter's low drive nicely and threw him out, and Wade scratched a hit. Bergoine flew out to Hargrove. Head beat out his slow clout down first. Cobb made it three out by grounding to Black.

Second Innings.

Conners dumped a hit over third, only to be doubled when Hill drove

Everett Graham's specialty back of second with two on and two gone.

a hot one to Hunter. Smith drew a walk and went out stealing.

Jobbitt gathered in Long's foul fly. Neary passed Graham, and threw out Sage on a short grounder. Scates fouled repeatedly and then singled into left, scoring Graham. Scates took second and scored when Hunter hit into right. Wade fanned.

Third Innings.

Thorndyke fanned and Black was thrown out by the pitcher. Then Liddell sizzled over short and Jobbitt was passed. Neary dropped one behind second, but Graahm went back and made a pretty catch, stopping the rally and retiring the side.

Fast fielding by Liddell on grounders from Bergoine and Head, and Cobb's failure to connect, retired the side in order. Both teams were playing high-class all.

Fourth Innings.

Sage grabbed Hargrove's fly. Conners was passed and Hill singled. Smith fanned. Huffman, batting for Thorndyke grounded out. Lock Works were failing to hit with men on the bags.

Long hit into left for a single and made second when Smith allowed the ball to go through. Graham fouled out to Jobbitt and Sage was stopped by Hargrove, who took a speedy line drive. Scates again delivered in fine style by hitting over short, scoring Long. Hunter was dead-headed and Wade struck out.

Fifth Innings.

Lock Works went out in a row. Sage featured this frame with a perfect play on Liddell's hard smash down third. A similar fate was shared by Cressman's, the first three going out at first. Black jumped high and speared a drive from Bergoine that looked good for two bases.

Sixth Innings.

Neary led off with a double, scoring when Hargrove singled over second. Fast fielding by Hunter on Conners' bounder cut off Hargrove going into third. Hunter also took Hill's fly. Burke hitting for Smith, was dead-headed. Huffman singled, scoring Conners. Bartley replacing Scates, passed Black, filling the bases, and the pitcher was lucky when Liddell's best was a grounder, on which Bartley threw to Cobb for the out.

Long beat out a hit to short and advanced when Neary heaved wildly to first. Graham struck out. Hill's slip gave Sage the bag and Long third. Bartley dumped the ball down third and when Hargrove threw badly to first, Long and Graham scored. Wade's hit into middle went for a double, slow fielding helping the runner on his way. Bergoine singled, scoring Bartley, and when

"Anything within twenty feet!" chirped Black, as he pulled down Bergoine's smash.

Jobbitt let loose a wild throw to third to get Bergoine, the runner went home. Head drew a walk and Cobb fanned.

Seventh Innings.

Down six runs, Lock Works started things humming, Jobbitt leading off by dropping a hit back of third. Neary was assed. Bartley's wild pitch advanced the runners. Jobbitt attempted to get home on Hargrove's clout down third, but Sage beat him to it. Bergoine was hurt in the play at the plate. Head went in to catch. Nicholls geting an S.O.S. to middle field. Neary trying to improve on Jobbitt's previous effort to score, was also nipped at the plate, perfect fielding getting him on a close decision. Hill singled over second scoring Hargrove and Conners. Burke fanned, ending the game.

The ox score:

Cressman's—	AB	R	H	PO	A	E
Hunter, s.s.	3	0	1	3	5	0
Wade, r.f.	4	1	2	0	0	0
Bergoine, c.	4	1	1	3	2	0
Head, m., c.	3	0	1	2	0	0
Cobb, 1b.	4	0	0	9	0	0
Long, l.f.	3	2	2	0	0	0
Graham, 2b.	2	1	0	1	1	0
Sage, 3b.	3	1	0	2	3	0
Skates, p.	2	1	2	1	3	0
Bartley, p.	1	1	1	0	0	0
Nicholls, c.f.	0	0	0	0	0	0
	29	8	10	21	14	0

Lock Works—	AB	R	H	PO	A	E
Liddell, 2b.	4	0	1	0	2	0
Jobbitt, c.	3	0	1	8	0	1
Neary, p.	2	1	1	1	3	1
Hargrove, 3b.	3	1	1	2	1	1
Conners, m.	3	2	1	0	0	0
Hill, s.s.	4	0	2	0	0	1
Smith, l.f.	1	0	0	0	0	1
*Burke, l.f.	1	0	0	0	0	0
Thorndyke, r.f.	1	0	0	0	0	0
**Huffman, r.f.	2	0	1	0	0	0
Black, 1b.	2	0	0	7	0	0
	26	4	8	18	6	5

*Batted for Smith in the sixth.
**Batted for Thorndyke in the fourth.

By innings:—
Lock Works .. ..0000022—4
Cressman's.. ....020105x—8

Two-base hit — Wade, Neary. Struc kout—By Neary 6, by Skates 2. First base on balls—Off Neary 2, off Skates 5, off Bartley 2. Hits, off Skates 6 in 5 2-3 innings; off Bartley 2 in 1 1-3 innings. Double play—Hunter to Cobb. Hit by pitcher—By Neary 1 (Hunter), by Skates 1, (Burke.) Umpires— Lebarr at the plate, Prosser on bases.

GOOD BASEBALL CARD AT RIVERSIDE PARK TO-MORROW

PETERBORO CENTRAL ONTARIO LEAGUE TEAM WILL PLAY C.G.E AND HAMILTON'S AND Y.M.C.A. CLASH IN CITY LEAGUE FIXTURE —SOME BASEBALL GOSSIP.

Th usual City League prices will be charged at Riverside Park tomorrow afternoon, when Y.M.C.A. and Hamilton's will meet in a City League fixture, followed by a clash between the Peterborough Central Ontario League team and the C.G.E. outfit. Both games should be interesting exhibitions. Hamilton's beat the "Y" 4 to 3 on the holiday, but the Red Triangle crew hope to reverse the decision to-morrow with Kirn on the rubber.

The exhibition game will be a real test for Manager Solomon's big leaguers, for the C.G.E. crew are going nicely in the City League race, and they will give the Petes a scrappy battle to-morrow. The Hamilton Y.M.C.A. game will start at 2 o'clock and the Peterborough-C.G.E. clash at 3.30.

Port Hope play in Oshawa tomorrow. A win for the Ontarios would not be much more surprising than was Lindsay's victory over Belleville the other day.

Cobourg are confident that they will beat Belleville in the League fixture at Cobourg to-morrow. A loss for Belleville would practically knock the Grand Trunks out of the first half of the League race, for the Goyer-Mills crew have already dropped two games.

Both Lindsay and Peterborough object to having Umpire Thomas of Belleville officiate in the Lindsay-Peterborough battle next Wednesday. Both teams are willing to have Messrs. Kay and Butler handle the series.

At last Lindsay has a baseball team that can be cheered to a fadeaway. Everything jumps out of their path. Their reputation goes before them and strikes the natives in fear and trembling. Yea, bo, they're winners.—Lindsay Post.

'Milt" Dedman has presented the members of the Graybirds nine with new straw hats as a result of their victory at Belleville.—Lindsay Post.

And it is a safe bet everybody took a size larger than usual.

Campbell and Tilson were the battery for Cobourg against Port Hope. They must have worked like clockwork to defeat Deer and Chalk. But why or why didn't Cobourg use the same duet against Manager Solomon on the 24th?—Lindsay Warder.

Fans are anxiously waiting for the game between Peterborough and Lindsay on June 8th in Lindsay. Manager Solomon has promised to pitch "Lefty' McElroy, and as he is a Lindsay boy known to all local fans, it is expected that he will be a big drawing card. "Lefty" is a good pitcer and the Greybirds will find it difficult to connect, but they have every confidence of doing so. The game promises to be a pitcher's battle between McElroy and Oulette, and the latter is going in mid-season form.—Lindsay Warder.

No use worrying about Lornie Rose any more: He has his amateur card and is eligible to play with Solomon's Petes. In fact Solomon has four pitchers, all good ones, viz., Rose, Harrison, McElroy and Kirn. The double schedule may work against some teams in the Central League, who have not as many pitchers. For instance Lindsay and other teams have four games in two weeks, which is using a pitcher too frequently, when there is only one to work.—Lindsay Warder.

LAKEFIELD WIN AGAINST DOURO

Lakefield defeated Douro at Lakefield last evening in the East Peterborough Ball League by the score of 17 to 3. The Northerners batted two Douro pitchers hard. Dr. Gibson umpired.

FOOTBALL GAMES AT NICHOLLS OVAL

TWO GAMES WILL BE PLAYED TOMORROW AFTERNOON.

Two football games will be played at Nicholls Oval to-morrow afternoon. The first game between the G.W.V.A. team and the Comrades will be called at 2.30 p.m., and the second game between the Woollens and the De Laval will be started at 4 o'clock. The Woollens will place the following team in the field: McFadden; Cridland and Chambers; Frost, McMillan and Roberts; Beard, H. Jones, M. Shaw, J. Shaw and E. Jones. Reserves, Montgomery and C. Thorpe. Linesman, A. Styles.

TWENTY INNINGS LEAFS LOSE AGAIN

TORONTO AND BUFFALO IN INTERNATIONAL'S LONGEST GAME OF SEASON.

TORONTO, June 3.—The Leafs lost their third straight to the Bisons yesterday, but there is one thing about the old beating, they carried George Wiltse's Herd to the 20th inning before they finally flopped under by a 3 to 2 score. It was the longest game in the International League this season and equalled the record long-distance tilt in this loop held by Jersey City and Toronto, made in 1913, when the two teams battled for twenty frames, neither scoring. "Bunny" Hearne hurled for Toronto on that occasion, and Thompson and Brandon for Jersey City. The game yesterday took over four hours to play, and was abundant with brilliant fielding, solid hitting at times, and also weak stick-work in pinches.

READ

Any broker or banker or business man will tell you that the present is a buyers' market. On account of conditions, many things can be bought away below their real value. We know this is particularly so with Clothing and Men's Furnishings, and while we are losing thousands on our merchandise, it is necessary for us to encourage business by giving unprecedented values. You save dollars by taking full advantage of present conditions. We will continue for Saturday and a few days longer our

Re-Building and General Clearing Sale

Read the items especially mentioned below and form your own opinion of the values we are offering. These prices tell a Money-Saving Story of importance to you. You'll find it a very easy thing to make a few dollars, buying now the things you will need later, if you come to this store.

REDUCED PRICES ON UNDERWEAR
We specialize in large stocks of Combination Underwear. Most of the lines are light weight, and Reduced Prices range from ..... **$1.50 TO $3.50**

EXTRA QUALITY HOSIERY
Men's Fine Cotton Hosiery, 35c, for **25c**
Men's Black Cashmere Hose for **49c**
$1.00 Silk and Cashmere Hose for **75c**
$2.00 Pure Silk Hose for **$1.50**

MEN'S WORSTED SUITS—NEW SPRING STYLES—REGULAR $40 AND $45
New Two and Three-Button Young Men's Form-Fitting Sacque Suits, with high waist and conservative styles **$30.00**

2-PIECE BALBRIGGAN UNDERWEAR
Regular 75c
Fine Quality, neat elastic knit cuffs and ankles ..... Special **55c**

SILK NECKWEAR
High Prices have entirely disappeared from our Neckwear Department—
$2.50 Values **$1.75**
$1.75 Values **$1.19**
$1.50 Values **95c**

PRINT SHIRTS
Regular $2.00 and $2.25
Good heavy quality, good patterns. Carefully tailored and laundered; double soft cuffs **$1.50**

BOYS' NAVY SERGE SUITS
In Norfolk, all-around belt, Bloomer Pants. Ages 6 to 16 years ..... **$8.00 TO $10.00**

WORK SHIRTS
Cut in generous sizes with sleeve lengths to suit each buyer. Pin Checks and Stripes **$1.00 $1.50 $1.75**

KHAKI PANTS FOR MEN, $2.50

HEAVY SUSPENDERS For Workmen, 69c

COTTONADE WORK PANTS, $2.00

STRAW HATS REDUCED, 79c

A BREAK IN STRAW HATS
$2.50 and $2.75 Toyo Panamas, Telescope and Fedora shapes **$1.49**
$3.00, $3.50 and $4.00 Luozn Panamas, Fedora and Sailor styles **$2.19**
$4.00 Boaters for **$3.50**
$3.00 Boaters for **$2.50**
$3.50 Boaters for **$3.00**

THE MORE YOU BUY--THE MORE YOU SAVE

H. LeBRUN & CO.

COR. GEORGE ST. and HUNTER ST.

ENTRANCE HUNTER ST. Look For It. It Will Pay You

ONE GOOD ALDERMAN COULD DO THE WORK OF PRESENT TWELVE

"The Council Is No Good Anyway," Declares Ald. Wenige.

LONDON, June 1.—No matter what their differences of opinion as to the efficiency or otherwise of the Board of Works Department, Ald. W. A. Wilson and Ald. G. A. Wenige are in accord in regard to the uselessess of the present City Council, but after having reached this minute point of contact they immediately begin again to diverge, their ideas of how the present members of the Council should be replaced, showing a considerable difference.

Ald. W. A. Wilson's grievance with the remainder of the Aldermen centres around the recent decision to adjourn the meetings of the Council for the months of June, July and August.

"We were all elected to attend to the city's business and not to go gadding around on our own pleasure," declared Ald. Wilson Thursday. "How can we expect the affairs of the city, the work in hand and other matters to proceed aright if we are not on the job? The City Council should meet at least once a month during the holiday season to satisfy itself that the work for which we are paying out good money is being done properly.

"It is not right that the responsibility should be shifted on to the committees," continued the Alderman. "And Aldermen who think the Council can afford to lay off the job of supervising the committees and the work of their departments for thre whole months should hand in their resignations right away."

Ald. Wenige, when asked by a reporter whether he agreed with Alderman Wilson, replied: "Sure I do. The Council is no good anyway. Two good men could attend to the work—even one man, if paid an adequate salary, could do the work, and do it better, more efficiently and more to the satisfaction of the people than the whole bunch of Aldermen."

INGELSOLL BOY IN WOOL-PILE.

Search Parties Hunted Hours For Him.

INGERSOLL, June 1.—After being missing for more than six hours, the six-year-old son of Charles Jones, Carnegie street, was found asleep in a woodpile at the rear of the family home. The police were notified of the boy's disappearance at 12 o'clock. Searching parties had then been busy since early in the evening. At 1 o'clock, when no clue had been obtained to the boy's whereabout, the fire bell was sounded, and the fire brigade turned out with grappling irons, prepared to drag the river. Scores of citizens, believing there was a fire, also turned out. Neighbors assisting in the search discovered the child shortly after 1 o'clock under the woodpile fast asleep. It appears he had got wet early in the evening and decided to crawl under the woodpile until his clothing dried, and the "Sandman" did the rest.

PRISONERS EDIT THE NEWSPAPER

"Golden Rule" is Motto of South Dakota Penitentiary Organ.

SIOUX FALLS, S. D., June 1.—The publication of a prison newspaper, The Messenger, with the "Golden Rule" as its motto, published and edited by the prisoners at the South Dakota Penitentiary here, is the latest plan of Warden George Jameson to "make men, rather than ex-convicts, out of inmates." H. O. Prince of North Carolina, who is serving a term for forgery, is editor of the publication, which is issued monthly.

An editorial in the paper says:

"When a man is sent to prison he is socially dead. He is, however, still a man, capable of likes and dislikes in the same way as those outside. He will respond as quickly as any one to the treatment he receives, whether that treatment is for his interest or against it. The frills, shams and false pride and the thousands of other little arts of deceit are struck away in prison. His character is bared, ready for the work of development to go forward or backward. When a man leaves prison it depends largely upon what prison treatment has done for him whether he is a man or just an ex-convict.

"Our mission is to represent the man inside in having justice done; to help the world to realize that much valuable manhood can be reclaimed from the 'scrap heap' by simply recognizing him as a man instead of withholding him the chance to make good, which is his birthright.

"If, therefore, we can help the man inside to get, regain or keep character; help him to see how to be a success and help in doing away with the social prejudice and ostractism which a prisoner meets after he has been released, we shall not have worked in vain."

All starfishes have the power to restore or regenerate injured parts.

Switzerland requires all its children to have at least three years schooling.

Beethoven learned to play the harpsicord at the age of four.

Robert Fair & Co. Limited

IF YOU READ THE ITEMS IN THIS
SATURDAY BARGAIN LIST

We Are Sure You'll Be One Of Our Many Customers To-Morrow—Store Hours 9 a.m. to 9.30 p.m.

SATURDAY SALE PRICES FOR LOVELY NEW PRINTED VOILE DRESSES

NEW McCall Pattern 2116

$20.00 for	$17.50	$18.00 for	$16.00
$17.50 for	$15.25	$16.50 for	$15.00
$15.00 for	$12.75	$12.00 for	$10.75

They are all this season's new smart styles marked at the above reduction for to-morrow. A wide range of designs and colorings to choose from.

SPRING AND SUMMER COATS, $20.00 FOR $13.00 AND $25.00 AND $30.00 FOR $15.00

Tweed Coats in short lengths, Velour and Covert Cloth, in short Sport styles. See them to-morrow.

$5.00 BLOUSES FOR $2.25

White Voile Blouses, short or long sleeves. Round or V-neck.

$3.00 HOUSE DRESSES FOR $1.50 EACH

NEW McCall Pattern 2125

$2.75 BLACK PAILETTE DRESS SILK $1.95 YARD

A special sale price of Black Silk for Dresses, Skirts or Blouses. 34 inches wide.

$2.00 COLORED RAW DRESS SILKS $1.50 YARD

Shantung Silks in shades of navy, grey, wine, dark sand. 32 inches wide.

$1.25 WHITE HABUTAI BLOUSE SILK 85c YARD

36 inches wide. A very low price for a wide washable quality. Special for to-morrow.

$3.75 WHITE WOOL SERGE $3.00 YARD.
Heavy all wool serge for outing skirts--54 inches wide. Very special.

$3.25 WHITE GABARDINE $2.50 YARD.
54 inches wide. Specially for the summer outing skirts. 12 yards only.

$2.50 ALL WOOL SERGE $1.65 YARD.
Navy or black, specially for Dresses or Skirts. 50 inches wide.

WHITE WOOL CASHMERE $1.25 YARD.
Has been very scarce goods for some time. Specially for children's use. 36 inches wide.

50c 36 AND 40-INCH FACTORY COTTON 25c YARD

A big special for to-morrow. A very heavy weave free from dressing.

$1.50 BEST QUALITY SHEETING 85c YARD

A one day special that many will take advantage of. 2 yds. wide.

35c WHITE AND STRIPED FLANNELETTE 20c YARD

Your choice of plain white or many colored stripe designs — very special for to-morrow.

50c FLORAL CRETONNE 35c YD.
4 new designs; they are patterns you will like. See them to-morrow. 27 inches wide.

$1.10 UNBLEACHED SHEETING 75c YARD.
2 1-4 yards wide. A good quality at a low price for to-morrow.

$3.00 DAMASK NAPKINS $2.25 DOZEN.
Hemmed ready for use. 18 x 18 inches. A good heavy quality.

40c BATH TOWELLING 29c YD.
Cream with colored stripes for hand or roller towels; good quality.

MEN'S SHIRTS $1.50 FOR $1.15—$1.75 FOR $1.25
Plain dark colors and with stripes. No old stock or seconds but good shirts at a low price.

50c PILLOW CASES 35c EACH.
Hememd ready for use. Sizes 40 and 42.

35c GLASS TOWELS FOR 25c EACH.
Bordered; hemmed ready for use. Size 22 x 30 inches.

At The Hosiery Counter

45c SUMMER VESTS 35c EACH.
Special price for to-morrow. Shoulder straps; very fine Swiss rib knit.

GIRLS' SOCKS 95c PAIR.
White with colored top. Sizes 7 1-2, 8, 8 1-2, 9. Much in demand just now.

$1.00 WHITE SILK HOSE 65c PAIR.
Makers 'seconds' that we secured to sell at this low price..

40c BLACK COTTON HOSE 29c PAIR.
Marked at a low price on account of only one size left. 9 1-2 inch.

$2.00 CORSETS FOR $1.59 PAIR.
Summer weight, 4 hose supporters, low bhst; sizes 20 to 26.

PRINTED DRESS VOILES AT 59c, 75c AND 85c YARD

Three special lines we offer to-morrow at less than their regular prices. Light,dark or medium colorings, in the latest designs.
A wide range of checks, stripes or plaids to choose from. 27 inches wide.

50c CRASH SUITING 39c YARD.
A heavy white crash for wash Skirts or Children's wear. 36 inches wide.

COLORED SWISS MUSLIN AT $1.25 AND $1.50 YARD.
Something new, lavender, pink or blue on white. 38 inches wide.

CONGOLEUM RUG PRICES

We will sell them to-morrow at the following prices—

6' x 9'	$9.90
7½' x 9'	$12.50
9' x 9'	$14.50
9' x 10' 6"	$16.50
9' x 12'	$18.75

90c MADRAS MUSLIN 79c YARD.
Scroll and conventional designs. 45 inches wide

$2.50 WINDOW SHADES $1.79 EACH.
Combination of green and white with insertion; 36 x 72 inch size. Mounted on the "Hartshorn" Roller, which is the best.

85c FLOOR OILCLOTHS, 63c SQ. YARD
2 yards wide. Many designs to choose from. A good quality that will give long wear.

$1.65 FANCY CHINTZ $1.19 YARD.
Shades of rose, brown, blue or mauve. 45 inches wide.

$4.75 GRASS RUGS FOR $3.49.
4 ft. 6 x 7 ft. 6 size; specially for verandahs or summer homes. Brown, blue or green shades.

$10.50 OILCLOTH RUGS $8.50 EACH.
2 x 3 yards ,green or brown colorings. Specially for bedrooms.

$15.00 CONGOLEUM RUGS $7.75 EACH
2 only, 2 x 3 yards. Slightly damaged. See them early to-morrow.

BEAUTY SPOTS.

As a Wedding Gift to the June Bride nothing could be more pleasing. The Roycraft series of oil colors offers a wonderful range of local subjects. Now on exhibit in show windows of The Roy Studio, 140 1-2 Hunter street. 6d 131

DR. W. A. SETTLE
OSTOEPATH
124 Hunter St. Phone 619
Hours 9 a.m. to 9 p.m.

LOST DIAMOND LAST FALL NOW RECOVERED IN THE FOOD

Point Anne Woman Nearly Swallows Precious Stone at Noon Meal To-day.

A lady resident of Point Anne while making sauer kraut last fall lost the diamond from her ring which must have fallen into the sauer kraut for to-day at noon as she was eating she felt a hard substance in her mouth and on examining it she found it to be the same diamond that she lost in the fall while making the sauer kraut.

DR. M. C. GOODWIN
Chiropractor
FALMER SCHOOL GRADUATE
Suite 106-108, Barrie Building
Phone 431, Peterborough
LADY ATTENDANT
Office Hours 10 to 12 a. m. 2 to 7 p. m.
Office Closed Thursday Evenings

GIFTS FOR JUNE BRIDES

Among the many elegant Gifts for the Fastidious Bride, the following are suggested:—

Handsome Pieces of Silverware
Rogers & Son, Silverplate
Beautiful Carver Sets
Fancy China Tea Service
Delicate and Stately Glass
Bouquet Holders & Jardinieres
Mantel and Bedroom Clocks
Dressing Cases (in leather)
Handkerchief and Collar Bags

Warne's
Jeweler
"DIAMOND HALL"
349 George St.

CITY AND GENERAL

DR. T. P. McCULLOUGH.
Eye, Ear, Nose and Throat Specialist
166 Brock Street. Phone 36w.

GEORGE SLOANE.
Carpenter and Contractor,
518 Chamberlain St. 'Phone 1043J.
26d-142-1518

NEW SHEET MUSIC.
Our supply of the latest song hits and instrumental selections is renewed daily. Greene Music Store, Charlotte street. 4d131

NOTICE
Useful baskets, trays, lamp shades, shopping bags, jardineres, at the Vetcraft, corner Smith and Water Street. 3d131 930

AUTO FOR HIRE.
Country trips, pleasure driving, weddings, etc. Day or night calls promptly attended to. Trial solicited. Moderate charges. — **Robert Reid.** Phone 1766. dtf

JUNE COLUMBIA RECORDS.
The complete new list of Columbia records for June are now on sale at Greene Music Store, Charlotte Street. 4d131

ST. JAMES' LADIES' AID
will hold a rummage sale; also a sale of home made cookies, in Taylor's store, Friday and Saturday, June the 3rd and 4th. 2d13

DR. N. H. SUTTON.
Surgery—Room 113, Barrie Bldg., 113 George Street. Hours: 9-11 a.m., 2-4 p.m. Evenings and Sundays by appointment. Phone 131. Residence, 543 Park Street. Phone 1111. d-tf

ROOFING.
British Columbia Cedar Shingles, "Eastlake" Steel Shingles and Corrugated Iron. Asphalt Slate and Ready Roofings for sale by Fred. H Rowan, 271 McGill Street. Phone 251. d-tf

DONT DELAY.
We can give you better attention now than when the season's rush begins. Have your Furniture Re-upholstered better than new, with Finest Selections of Tapestries at Reasonable Prices.—The American Upholstering Co., 221 Hunter Street—'Phone 697—Nights and Hol. 396. dtf

NOW
Is the time to order your winter supply of coal. We have all sizes in stock of the best and cheapest coal in town.
We have changed our office to 377 Bethune str. temporarily.
G. LOW & CO.,
Phone 697.

GENERAL REPAIRS
All kinds of repairs, Electrical or Mechanical, Stationery and Marine Gasoline Engines, Household Appliances, Farmers' Machinery, or anything that needs repairs. First class workmanship and lowest rates. W. Warren, 8 Brown Street, Brownton. 26d154 936

CORRECT
MILLINERY
For All
OCCASSIONS

The Vanity
112 Barrie Building
Phone 1730J
Miss S. E. McKinnon Miss L. A. Jobbett

YOU will readily find that the chiropractic method eliminates all of the unpleasantness attending most illnesses and includes the natural adjustment of conditions in a manner that will bring speedy and gratifying results.

We Succeed where Others Fail.

DR. T. PETTERSONE
CHIROPRACTOR
435 George St. Phone 86J
Hours: 10.30-12, 2-4, 7-8

NOTICE
To The Public

Be sure and send your Hat to be Cleaned to the Right Place, where they know how to Clean and Re-block them properly.

OUR HAT CLEANERS KNOW THEIR BUSINESS

And I have had 15 years experience

LOUIS YEOTES
339 George St. Phone 768

Efficency Slips Away

More easily through faulty vision than from any other cause. When eyesight suffers all other dependent senses must become impaired also.
Your efficiency kept at 100% if FOWLERS give your failing eyes the proper care and attention they require.

Consultation Free.
FOWLER'S
Registered Optometrists: Eyesight Specialists.
A. A. FOWLER, Phm.B.; J. E. FOWLER
373 George Street.

In the 48 States in the Union there are "48 varieties" of motor vehicle laws under which regulations motor transportation must be operated.

Let us do your Developing and Printing, work done by an Expert
E. L. PAYNE
CHEMIST Opp. Turnbull's DRUGGIST

"It's Confidence That Sees It"

BUTTER 30c lb.

Fresh Made Creamery This Week

SUGAR
St. Lawrence, pure cane 5 lbs. 55c

PINEAPPLES
We have been fortunate enough in receiving a quantity of these large, luscious Pineapples. Each 40c, 45c, 50c and ..65c. .. Special price for the dozen. .. ..

ORANGES
Extra special in oranges.

Dozen	55c
Lemons, dozen	40c
Bananas, dozen, 50c and	60c
Rhubarb, bunch	5c
or 6 for	25c

FRESH VEGETABLES
Tomatoes, Hot House Cucumbers, Carrots, Beets, Lettuce, Radish, Asparagus, Spinach and Spring Onions in bunches.

SEEDLINGS IN BOXES
Tomatoes, Onions, Peppers, Cabbage, Celery, Asters, Phlox, Mignonette, Pinks, Snapdragon, Stocks, Verbenas, Zinnias, Petunias, Salvia in pots,, Geraniums, by the dozen.

DRIED FRUITS AND NUTS

Apricots, choice, lb	30c
Prunes, 3 lbs.	25c
2 lbs. for 25c; 15c and 25c lb.	
Griffin's Seeded Raisins, pk	29c
Sultana Raisins, lb	29c
Currants, lb	19c

BRAZIL NUTS.
The very best quality, lb 25c

Broken Walnuts, lb	50c
Shelled Almonds, lb	55c
Shelled Filberts, lb	50c
Filberts, in shell	20c

FRENCH STRING BEANS
Try French Green String Beans in tins. They are delicious 35c

SUMMER DRINKS

Orangeade Cordial, bottle	38c
Lemonade Cordial, bottle	38c
Raspberry Cordial, bottle	38c
Raspberry Vinegar, bottle	35c
Family-ade in pkgs	15c
Khorah Lemonade Powder in tins, 15c and	25c

CANNED FRUITS AND VEGETABLES.

Pineapples, tin	20c
Lombards, tin	20c
Green Gages, tin	30c
Standard Tomatoes, Peas and Corn, 4 tins for	54c
Pumpkin, tin	15c
String Beans, tin	20c

FLOUR
24 lbs $1.27

SOAP AND CLEANSERS.

Surprise, Sunlight, Comfort, Gold, White Naptha, Sunny Monday. 10 bars for	69c
Fel's Naptha, 10 bars	85c
Babbitt's Celanser, tin	8c
Panshine, 2 tins	25c
Dutch Cleanser, 2 tins	25c
Saniflush, pk	30c
Sea Foam Soap Chips, pkg	20c
Ammonia, 3 pkgs	25c
Gold Dust, 3 pkg	25c

CEREALS

Kellogg's Corn Flakes, (the great package. 9 pkgs	$1.00
Shredded Wheat, 6 pkgs	81c
Rolled Oats, 10 lbs	45c
Wheatlets, 3 lbs	25c
Rolled Wheat, 3 lbs	25c

JELLIES
Try Wagstaff's in tins 55c

SUNDRIES

Rice, 4 lbs	25c
Tapioca, 2 1-2 lbs.	25c
Sago, 2 1-2 lbs	25c
Pure Gold Jelly, 2 pkgs	25c
McLaren Jelly, 2 pkgs	25c
Pure Gold Quick Puddings — Chocolate, Tapioca and Arrowroot, 2 pkgs for	25c
Marrowfat Peas, 3 pkgs	25c

Try Oscar's Sauce for cold meat and fish. Bottle 25c

LARD and SHORTENING

Lard, Rose Brand, 1 lb pkg	21c
3 and 5 lb. pails, lb	20c
Lard, pure, 1 lb	19c
3 and 5 lb. pails, lb	18c
Shortening, 1 lb	18c
3 lb. pail	43c
5 lb .pail	69c
Crisco, 1, 3, 6 and 9 lbs., lb	24c
Margarine, 1 lb	24c
Baking Butter, lb	24c

PORTER S. WHITE CO.
PHONE 208 334 GEORGE ST.

Ladies' Ready-To-Wear Department
(Exclusive but Inexpensive),
SUMMER FROCKS

Just arrived these delightful Garments, the quintessence of coolness and daintness, Swiss-dot dainty patterned Voiles, Billowy Organies and Smart Ginghams compose the variety of materials. The colors, Harding Blue, Tomato, Grey, Tea Rose, Ocean Green, Orchid. One dainty model is composed of Swiss-dot and Organie, with tiny little pleating forming the trim smart sash completes the ensemble of this delightful model. The Price $19.50
Other Prices are $13.50, $15.00, $16.00 up to $25.00

Phone 340 *Barrie's*

FREE PANTS
ONE DAY
SATURDAY ONLY

You Get a FREE PAIR OF PANTS of the same Material as Your Suit

SCOTLAND WOOLLEN MILLS CO. *No More* **$30** *No Less* **HICKEYS, OPP. ALLEN**

PREPARE YOUR ADVERTISING COPY A DAY AHEAD.

The Evening Examiner

PROBABILITIES
Moderate to fresh northerly winds, fine and comparatively cool. Sunday, light to moderate winds, fine and comparatively cool. Danger of light local frosts to-night.

VOL. XLIX No. 130 PETERBOROUGH, SATURDAY, JUNE 4, 1921 PRICE THREE CENTS

DECISIONS OF IMPERIAL CONFERENCE WILL AFFECT BRITISH-U.S. RELATIONS

WASHINGTON GOVERNMENT BELIEVES ITS VITAL INTERESTS ARE BOUND UP IN MEETING OF BRITISH EMPIRE HEADS.

ANGLO-U.S. ENTENTE?

BY A. L. BRADFORD,
(United Press Staff Correspondent.)

WASHINGTON, June 4.— Vital interests of the United States are bound up in the deliberations to begin this month in London at the Imperial Conferences of the heads of the British Dominions with Premier Lloyd George, high officials of this government believed to-day.

Outside of the strictly American interests involved, it is also believed the future of the whole world will be affected in some degree by the deliberations and decisions of the Imperial Conference.

Th questions affecting vital American interests which are expected to come up at the Imperial Conference are:

1. Whether the Anglo-Japanese Alliance, a defensive pact to guaranty the interests of Great Britain and Japan in the Far East and obligating both nations to come to the aid of each other in case of a conflict between one of these contracting parties and a third power, is to be renewed before it automatically expires July 13 next.

It is known that this Government would like to see a provision inserted in this pact, if it is to be renewed, specifically exempting the United States from its application.

2. Whether a major British fleet is to be created in the Pacific for the benefit of such of the Dominions as Australia, New Zealand and Canada. At present, Great Britain only maintains a battle cruiser squadron in the Pacific.

This will bring up for consideration, it is thought the plans of this government to create a main American fleet in the Pacific, and whether or not a British major fleet in the Pacific will not be unnecessary with the main fleet of the United States in that ocean.

3. The broad question of policy as to whether there can be any understanding, or "working entente," between the United States and Britain to police the waters of the world, Great Britain to take care of the Atlantic Ocean with the British Atlantic fleet, and America the Pacific with the new fleet proposed to be constituted on that coast.

In connection with this question, the staement of Ambassador Geddes of Great Britain in an address Thursday at the University of Virginia that the English speaking peoples of the world should be "banded together in the leadership of all the nations," to preserve peace, is considered significant here.

4. Disarmament: Great Britain must first consult her Dominions before she can announce her policy towards this question, it is believed

5. Japanese immigration versus mandates: Japan, it is known authoritatively, would gladly accord equal rights to all nations in the Island of Yap and all other ex-German islands north of the equator, which were awarded her under mandate, if the same rights were granted in the ex-German islands south of the equator and which were given under mandate to the British Dominions in the Pacific.

Forced by her Dominions, Great Britain, however, rejected the "open door" provision for these mandates as the Pacific Dominions make a blanket exclusion of Japanese immigration.

REPRESENTS CANADA.

Rt. Hon. Arthur Meighen, Prime Miniser of Canada, who will represent this country at the Imperial Conference.

FLOOD DAMAGE FOUR MILLION

NATIONAL GUARDSMEN PATROL PUEBLO WHILE FIRES RAGE UNCHECKED IN FLOODED SECTION.

COMMUNICATION CUT OFF

PUEBLO, Colo., June 4.—(Canadian Press).—National guardsmen are patroling Pueblo early to-day, permitting no one to enter the section of the city flooded by the waters of the Arkansas River, while several fires started by lightning raged unchecked in several parts of the city. All telegraph and telephone communication was lost early this morning when the flood filled many of the business houses to a depth of six feet.

Early this morning the flood began to recede at three it was still raining and several small fires were ablaze.

DENVER, Colo., June 4.—(Canadian Press). — Pueblo is under water early to-day, according to a special despatch to the Rocky Mountain News, and the damage may reach four million. Every basement from the Arkansas River to the Thatcher building is full of water, and boats were used to rescue marooned persons from the Federal Building.

LLOYD GEORGE WILL OPEN ULSTER HOUSE

KING GEORGE INVITED BUT HAS NOT REPLIED DEFINITELY.

LONDON, June 4. — (Canadian Press.)—Premier Lloyd George has promised to attend the opening of the Belfast Parliament if his engagements permit. He is to preside at a complimentary dinner to Lord Carson by the latter's admirers in the House of Commons.

Sir James Craig, Premier-elect of Ulster, saw King George in London a few days ago and invited him to open the new Parliament, but the King has not given a definite reply.

At The Theatres

ALLEN—Herbert Bosworth in "His Own Law", a story of Love against Friendship.

REGENT—Tom Mix in "The Road Demon," a tale of western grit on auto track and in saddle—a romance in which speed wins.

CAPITOL — The great comedy-drama, "Mickey", and a big three-people vaudeville act, "The Three Minstrel Girls." Special matinee Saturday at 2.30.

C.O.F. ANNUAL CHURCH PARADE.

BROTHERS OF THE THREE COURTS AND VISITING BROTHERS OF THE CANADIAN ORDER OF FORESTERS WILL PLEASE MEET AT THE GEORGE STREET HALL OF PETERBOROUGH COURT. NO. 20. SUNDAY EVENING, JUNE 5TH, 6.15 P.M., AND PARADE TO KNOX CHURCH, WHERE THEY WILL BE ADDRESSED BY REV. JAS. A. McKENZIE. AUTOS WILL BE PROVIDED FOR THOSE WHO DO NOT CARE TO WALK.

BY ORDER,
JOS. SAUNDERS, D.D.H.C.R.

The World at Your Doors When The Chautauqua Series of Concerts and Lectures, Come Here From June 22nd to 28th

—Six Wonderful Days, Full of Good Things to See and Hear.
—BUY A SEASON TICKET NOW.
—PRICE ONLY $2.50 (War Tax Extra).
—This Ticket takes in the Whole Series, and you See and Hear all for the small amount of Twenty-five Cents for Each Performance.
—SINGLE TICKETS will Cost you:
—FOR AFTERNOON - - - 50 Cents—
—FOR EVENING - - - - 75 Cents—

BIGGS UNDECIDED WHETHER TO MEET WILSON ON THE VILLAGE GREEN, AND WILSON SUGGESTS 25 CENTS A SEAT

DUNDAS, Ont., June 4.—(Special Despatch to The Examiner):—Hon. Frank Biggs will not meet Gordon Wilson, M.P., on the village green—at least not just yet. The Minister of Public Works told The Examiner this morning that he will not decide until he returns to Toronto on Monday whether he will accept the challenge of the Federal member for Wentworth for a verbal duel in Dundas Park for the purpose of settling the question of "the famous roads that Biggs built, between Biggs' house and Biggs' barn."

"I have not received Mr. Wilson's telegram yet," said the U. F. O. Minister. The reporter read him the text of the message, suggesting that the two put on a show in the local park and charge an admission of 25 cents for park improvements.

"I will not make any comment to-day," observed Mr. Biggs; "You will have to wait until Monday."

It is understood the Minister will take counsel with his Cabinet colleagues. The Wilson charges he flatly denies.

On Thursday last Mr. Biggs said he intended to challenge Mr. Wilson "to meet me on the public platform and make him prove his statements or retract them."

BRITAIN FEARS NEW CONFLICT

FLEET ASSEMBLES AT MALTA—REPORT ALLIED SUPPORT OF GREEKS.

LONDON, June 4. — (Canadian Press.)—The Daily Express declares that Great Britain is fearing a new war in the Near East. The British fleet is assembling at Malta in anticipation of Allied support of Greece in her war against the Turkish Nationalists in Asia Minor.

It is well known, said the Express, that Premier Lloyd George is a friend of Greece and bitterly hostile to the Turks.

A RECITAL

The recital given by the senior pupils in piano and vocal music of Mrs. W. A. Greenslade at the Conservatory of Music Hall last evening was a triumphant exhibition of splendid training by the teacher and careful study by those taking part. The hall was crowded with an enthusiastic audience, who applauded every number very heartily. Some of the pupils, although taking up senior work, are quite young, and their numbers were just as carefully rendered as those of the older performers. Exceptional care is taken with the technique of Mrs. Greenslade's pupils, the instrumental numbers displaying a fine, clear tone and careful fingering, while the vocal solos were fine examples of good voice-placing and full, smooth phrasing. The piano concerto by Miss Moore and Mrs. Richardson was especially well rendered, the faultless technique of the one performer blending beautifully with the spirited touch of the other. Mrs. Greenslade is to be congratulated on her powers as a teacher, as exemplified in this, the best recital ever given in her years of training of young men and women in the musical world. The progtamme was as follows:

Piano solo (a) Invention, 2 pt. No. 8. (b) Morceau, Miss Gwendolin Donley.
Vocal solo, "I Gathered a Rose," Miss Geraldine Lawless (soprano).
Piano solo, "Valse Chrematique," Miss Mary Wood.
Vocal solo, "Sing On," Miss Marion Clarke (soprano).
Piano solo, "Le Russeau," Miss Thelma Darling.
Vocal solo, "When You Come Home," Miss E. Archer (contralto).
Piano duet, "Grand March," Misses Florence Saunders and Pearl Rehill.
Vocal solo, "A June Rose," Miss Annete Wright (soprano).
Vocal duet, "When Life is Brightest," Mrs. Wright and Miss M. Wright.
Piano solo, "The Rustle of Spring," Miss Pearl Rehill.
Vocal solo, "I'll Sing Thee Songs of Araby," Mr. Ted. Jackson (baritone).
Piano solo, "Si Oiseau J'Etais," Mr. Grant Braund.
Vocal solo, "Bird of Heaven," Miss F. Saunders (soprano).
Piano solo, "Polonaise in E," Miss Norma Moore.
Vocal solo, "Big Lady Moon," Miss E. Wright (contralto).
Piano concerto in G Minor, 3rd movement. 1st Piano: Miss N. Moore, A.C.A.M.; 2nd Piano: Mrs. S. I. Richardson, A.T.C.M.

The assistants at the door and those who acted as ushers were as follows: Mrs. A. A. Perrin, Miss T. Taylor, Miss K. Masterson and Miss Ruby Quartermaine.

FOURTH BATTERY GOES INTO CAMP JUNE 13.

The 4th Battery C. F. A. will go into camp at the Exhibition Grounds on June 13th, and remain under canvas until the 18th, with a strength of 85 of all ranks, and 75 horses.

A few men are still required to complete the establishment, and any men wishing to join should apply at the orderly room any evening between 7 and 8 o'clock.

A number of horses are also required, and men with teams available are asked to apply at the Artillery section in the Armouries. The rate of pay is $2 per day each horse, and forage supplied.

Never do any worrying to-day that you can just as well postpone until to-morrow.

SIR SAM HUGHES BETTER THAN IN OVER 2 MONTHS

OTTAWA, June 4.—(Canadian Press).—Following a blood count yesterday the condition of Sir Sam Hughes was said to be better than it had been for the last two and a half months. During the last few weeks a gradual improvement has been noted in his condition except during the extreme heat, which affected him considerably.

REPLYING TO MURPHY MEIGHEN SAYS BYNG IS WELL QUALIFIED

OTTAWA, June 4. — (Canadian Press.) — When the House opened this morning Hon. Charles Murphy (Russell), asked the Prime Minister if Lord Byng has had "any political and parliamentary experience apart from his military experience?" Hon. Arthur Meighen replied that the government had been notified in the usual manner that His Majesty had been pleased to appoint Lord Byng and that there was every reason to believe that he possessed a sound knowledge of political matters, and was in every way qualified for the office.

CHANGES IN THE C.P.R. TIMETABLE

Commencing to-morrow, June 5th, a number of changes will be made in the C.P.R. time-table. The Toronto train, leaving North Toronto each night, will arrive at 12.03 instead of 12.18 a.m. The train which left Peterborough each morning for Toronto at 5.03 a.m. will leave at 4.43 a.m. The afternoon train leaving Peterborough each day for Toronto at 3.20 will leave at 3.50 p.m. All the above changes take effect to-morrow.

A CONTRIBUTION CHOIR LIBRARY

At a business meeting of St. John's Choir, held after practice last Thursday, it was decided to try to arrange for the annual picnic on June 23rd to Stoney Lake. A letter from a former chorister was read as follows:

Box 167, Dundalk, Ont.
May, 1921.

Dear Mr. Devey,—I am sending you fifty copies of a standard anthem as a little token of my sincere appreciation of your services as organist and choirmaster, and of my pleasure and joy in being associated with St. John's Choir. Trusting it may find an acceptable place in the choir library, and with best wishes to the choir and yourself, I remain, yours quietly,

P. F. Hall.

Mrs. Hall's kindly letter nas been replied to, and the anthem sung by the choir next Sunday.

IRISH UNEMPLOYMENT FIGURES SHOW INCREASE

DUBLIN, June 4. — (Associated Press.)—A great increase in unemployment in Ireland is shown by official reports. The number of people registered at the labor exchanges, which does not include workers on short time, has risen to 116,285.

Belfast is worst off with 28,434 unemployed as against 15,291 in Dublin, and 10,922 in Cork. Over 100,000 are drawing unemployment benefit. The hardest hit industry is linen in Belfast. In Dublin the trouble is mostly due to a dispute in the building trades.

Thomas Johnson, secretary of the Irish labor party, estimates that there are not less than 15,000 agricultural workers and road-menders out of work as a result of the military situation.

TRENTON MAN HEADS ONTARIO PHYSICIANS.

At the final business meeting of the Ontario Medical Association at Niagara Falls, Dr. F. J. Farley, of Trenton, was elected president. Dr. Farley was born near Trenton and graduated in medicine from Queen's University, Kingston, in 1894. He is president of the Hastings County Medical Association.

MISSION WORK COMES BEFORE THE ASSEMBLY

FOREIGN MISSIONS REPORT FEATURES SESSION---CHURCH UNION DEBATE ADJOURNED TILL MONDAY.

SOME DELEGATES LEAVE

TORONTO, June 4. Canadian Press. — Quite a number of delegates from remote stations attending the Presbyterian General Assembly here left this morning for towns in Ontario, where they formerly resided, in order to visit old friends, and to take charge of services to-morrow.

It was because of this exodus from the city that the debate on the church union issue has been postponed until Monday afternoon.

At the eighth sederunt of the Assembly this morning the report of the foreign missions board was heard as well as the church and manse board and historical committee reports.

Foreign Missions

The Presbyterian Church has, from its inception, been a missionary church not only in the matter of Home Missions but equally so in the realm of Foreign Missions. The denomination has an honorable record in this regard, and many a foreign mission field was opened by Presbyterian pioneers within the century.

This fact was emphasized on Foreign Mission Night in the General Assembly, now in session in Toronto; and indeed it is one of the great nights of the gathering, when the eyes of the six hundred commissioners are turned from the map of Canada to the map of the world. As a thousand Home Mission fields in the Dominion represent the interests of this denomination in the homeland, so a review of its work in other parts of the Empire and the Orient demonstrates their belief in the Great Commission—"Go ye into all the world and make disciples of every nation."

The Canadian Presbyterian Church has over 325 misionaries at work in nearly a score of centres in different parts of the world, viz:—at three points in China-Honan, Shanghai and South China; in Korea and Formosa; in Trinidad and British Guiana; and in Central India and Gwalior. A small annual grant is also given to the mission work in the New Hebrides, which has a sacred interest to Presbyterians through its Canadian martyr missionaries who founded it.

The foreign mission fields above mentioned are also manned by a native staff of 1242. More and more it is the policy of the home churches to develop and train native workers.

The old conception of the foreign missionary as one who devoted himself exclusively to preaching to the illiterate and naked heathen under a palm tree is less true to-day than ever in the past. The Presbyterian Foreign Mission Report, above referred to, call for missionary recruits along evangelistic, educational medical, dental, industrial, agricultural, literary, business and building lines —a wide range of activities, all will admit and calling for expert qualifications. Twenty eight volunteers for this department of the Presbyterian programme were received during 1920 and yet even this number fell short of the minimum requirements. Thirty-seven men are needed, urgently and immediately this year, to fill vacant positions such as ministers, teachers, doctors, dentists, business treasurers and commercial teacher.

The Presbyterian Church is increasingly liberal in its givings to Foreign Missons, the annual amount being largely increased through the Forward Movement Thank-Offering Fund. The receipts for this service totalled $718,452 in 1920, viz; $545,030 direct givings and $172,522 from the Women's Missionary Society. In addition, the native contributions amounted to a goodly sum.

ST. ANDREW'S W.M.S. SHALL HOLD A MEETING AT MRS. BERT SANDERSON'S, CHEMONG ROAD, ON TUESDAY, JUNE 7, AT 3 O'CLOCK. ANY LADIES WISHING TO GO OUT WILL MEET AT ST. ANDREW'S AT 2.30. 1d-131-1854

REMEMBER JUNE 7, NASSAU JUVENILTS, L.O.L. 457 MOONLIGHT EXCURSION. GOOD ORCHESTRA AND BOOTH. STEAMER GENEVA LEAVES GEORGE STREET WHARF 8 P. M. GOOD TIME GUARANTEED. TICKETS 25c. 2d-132-1843

THE EXECUTIVE COMMITTEE OF THE LIBERAL-CONSERVATIVE ASSOCIATION FOR WEST PETERBOROUGH DESIRE TO ANNOUNCE TO THE PUBLIC THAT THEY HAVE NO CONNECTION WITH THE MEETING CALLED FOR THE 10TH OF JUNE, 1921, BY A COMMITTEE OF ONE HUNDRED. 4d-1-4-8-9

MUST CUT PRICE OF SUGAR, WARNS REFINING FIRM

COINCIDENTALLY IT IS LEARNED NEW YORK BANKS HAVE $40,000,000 TIED UP IN CUBAN SUGAR.

NEW YORK, June 4.—(Canadian Press).—A warning that unless Cuban sugar growers abandon their attempts to maintain prices artifically the results may be disastrous for the island was given in a statement issued by Federal Sugar Refining Company.

Coincidentally, it became known that banks in New York have approximately forty million dollars tied up solidly in Cuban Sugars. With the huge losses confronting United States Bankers it was said to be their intention, however to carry their usual customers along until the situation improved and the frozen credits began to thaw. The Bankers hold view, it was said, that no matter what happens in Cuba they cannot "draw out" now as the Republic's complete financial breakdown probably would follow and might cause a situation requiring years to overcome.

POTATOES UP; WHY UNKNOWN

IN ONE WEEK TUBERS RISE FROM 40 AND 50 CENTS TO 65 CENTS—SMALL VEGETABLES APPEAR.

SMALL MARKET TO-DAY

The land must have called the farmer to-day for there was not a very large market. The country was glorious yesterday and equally so to-day. Why should he want to leave it for markets and such sordid things. The basket market was small enough for the bareness of the place to be noticed, and it certainly is not a thing of beauty nor a joy forever.

Butter, eggs and chickens all sold at the same price—30 cents. Potatoes were selling higher to-day for no apparent reason. Last week they could be had at 40 to 50 cents. To-day the farmers held out for 65. Maybe the thought struck them that they were on the wrong tack when they lowered the price to increase the sale so opposite tactics have been introduced.

Small Vegetables.

There were radishes, lettuce and green onions, all home grown, selling at 5 cents and rhubarb sold at the same price. Asparagus was 10 cents. Tomato, cabbage, cauliflower and aster plants sold from 15 to 25 a box. Lovely maiden-hair ferns were being sold by an ardent young naturalist upstairs at 10 cents a bunch.

The slump in hog prices has jolted the young pig industry and seven-week old porkers seemingly enjoying the market atmosphere as much as the pig sty sold at $7 each to-day. A few weeks ago they would have cost $10. There were crate fulls on the market to-day ranging from $10 to $18 a pair.

The Auction Mart.

A profusion of goods were knocked down under the three auctioneers' hammers on the auction art to-day. Everything from old oil canvases to phonograph records were sold. Milady's summer hats were being sold in one wagon while a rou away a contemporary was ridding himself of a pile of bottles that once contained something superior to near beer.

GRADUATING EXERCISES.

THE GRADUATION EXERCISES OF THE NICHOLLS HOSPITAL TRAINING SCHOOL FOR NURSES WILL TAKE PLACE AT THE G.W.V.A. HALL, MURRAY STREET, ON TUESDAY EVENING, JUNE 7TH, AT 8 O'CLOCK. THE PUBLIC ARE CORDIALY INVITED TO BE PRESENT. 3d-133-1817

MOONLIGHT.

THE POULTRY ASSOCIATION'S FIRST MOONLIGHT DOWN THE RIVER, WEDNESDAY EVENING, JUNE 8TH. BOAT LEAVES GEORGE ST. WHARF AT 8 P.M. SHARP. ORCHESTRA IN ATTENDANCE. COME AND HELP BOOST THE ASSOCIATION. A GOOD TIME ASSURED. 3d-133-1831

COURT STANLEY, ANCIENT ORDER OF FORESTERS.

ALL MEMBERS OF THE ABOVE ARE EARNESTLY REQUESTED TO MEET AT THE W.O.W. HALL, SUNDAY, JUNE 5TH, AT 6.15 P.M. SHARP, TO ATTEND DIVINE SERVICE AT ST. ANDREW'S CHURCH. MEMBERS OF QUEEN ALEXANDRA CIRCLE AND WHITE LILY AND VISITING MEMBERS ARE INVITED TO ATTEND ALSO.

T. E. PARKS,
1d-131 CHIEF RANGER.

ALLEGED AGENT OF BRITAIN IS SHOT BY POLES

OTHERS ACCUSED OF TREASON AWAIT TRIAL—MORE BRITISH REACH PLEBISCITE AREA WITH TANKS.

TRY TO AVERT CLASHES

WARSAW, June 4. — (Canadian Press).—Lieut. Henry Iwanicki, of the Polish Flying Corps, convicted by court martial of high treason in disposing of military secrets to men who were alleged to be British agents, was executed Friday by a firing squad at the famous Warsaw Citadel. Lieut. Iwanicki was accused of stealing mobilization and other military plans for British representatives. Soon after the speech delivered by Lloyd George in the British House, in which he criticized Poland for not preventing the Upper Silesian insurrection, several Poles accused of being employed by the British intelligence agents were arrested by Polish military authorities, Iwanicki being one of them. The others are now being held for trial.

KATTOWITZ, Silesia, June 4. — (Canadian Press). — Drastic steps have been taken by leaders of Polish insurgents near this city to prevent plundering. Firing squads are very busy every morning and several times recently. Six men have been executed at one time for various crimes. In spite of the severe discipline, the Poles continue rioting, and are reported to have robbed food convoys.

CLASHES ARE CONTINUING.

OPPELN, Silesia, June 4.—(Canadian Press). — Fighting between the Germans and Poles continues in the vicinity of Schimischow, about five miles north-west of Gross Strezlitz. The castle owned by Count Staswitz has been burned. The British are gradually reinforcing their troops in the plebiscite area, bringing in fresh soldiers and many tanks. The Inter-Allied Commission for Silesia is reported to be considering the disposition of Allied troops here so that clashes between the Poles and the British may, it possible, be averted.

DIES ATTEMPTING TO CHLOROFORM PET CAT

PHLADELPHIA, June 4.—Frank Souders, a Pennsylvania railroad engineer, lost his life yesterday attempting to chloroform an aged pet cat at his home in Paoli while his family was away. The cat scratched and struggled as he tried to hold a chloroformed rag to its nose. Soulders fell unconscious and died from the fumes. The cat ran away.

LET US HELP YOUR EYES
We do all that can be done in the way of proper glasses—do it carefully, conscientiously and reasonably. Never advise glasses unless a sure benefit will result. See W. H. Lacey, Optometrist, 410 George St

KNOX BROTHERHOOD EXCURSION, GORE'S LANDING, SATURDAY, 18TH JUNE. TICKETS 50c AND 25c.

AUTOMOBILE ASSOCIATION MEETING, TUESDAY EVENING NEXT, 7TH INSTANT. 1d 131 1851

PLAYER PIANO FOR SALE. ONE SLIGHTLY USED GERHARD HEINTZMAN PLAYER PIANO WITH 50 ROLLS OF MUSIC, FOR A QUICK SALE, AT A BARGAIN. E. V. WARNE, 325 GEORGE STREET. 3d133 1847

NOTICE.
WILLIAM HAMILTON ATHLETIC ASSOCIATION'S ANNUAL EXCURSION TO "IDYL WYLD," SATURDAY, JUNE 11. BOAT LEAVES AT 8.30 A.M. 1d-131-1839

NOTICE.
ANY PERSON BATHING OR SWIMMING IN OR OTHERWISE POLLUTING THE RIVER BETWEEN THE WATERWORKS DAM AND THE NASSAU DAM WILL BE PROSECUTED, ACCORDING TO LAW.
PETERBOROUGH UTILITIES COMMISSION.
6d-132-1770.

"If I could I would give up all idea of this marriage. But it's too late."

THE OATH

The Distinctive Dramatic Presentation at the Allen, Commencing Monday.

—A FEW HOUSES LEFT WE CAN SELL ON EASY TERMS— with Plumbing, situated in North, West, South, and East. See us at once, as these will not last long.

TAYLOR & HOWDEN

144 HUNTER STREET REAL ESTATE 'PHONE 1462

POULTRY AND EGGS

FOR SALE —10 BROWN LEGhorns, rose and single comb from pure bred stock. 'Phone 1378W. d3 132 965

FOR SALE—YEARLING HENS S. C. White Leghorn Ferris, 265-300 laying strain. Cheap Tamlin Incubator, 100 size $25.00, Wisconsin Incubator 120 size $10.00; Brooder $5.00. All good as new. F. Holmes. 116 Hilliard street. 'Phone 1494W

MONEY TO LOAN.

We have funds to loan on Real Estate Security at the lowest rates. GORDON & O'BRIEN. Phone 219.

DENTISTRY.

DR. J. F. O'BRIEN. Dentist. Office, formerly occupied by Dr McKenty, No. 370 George street. Open evenings by appointment.

OSTEOPATHY.

DR. BRUCE E. MARSHALL—Osteopathic Physician. Office, 242 Hunter Street. Hours, 9 to 11, 2 to 4 p.m. 7 to 8 p.m. Telephone 116W.

DRS. WALMSLEY & SETTLE—Osteopathic Physicians Office in Sun Life Building, corner of Hunter and Water streets. Entrance, 124 Hunter street. Phone 649 Office hours, 9 a.m., to 6 p.m.

MEDICAL.

DR. BUCHANAN, F.R.C.S., Edinburgh, M.R.C., Eng., L.R.CP., London. Eye, Ear, Nose and Throat Specialist. Hours: 9-11, 2-4 p.m., and 7-8 p.m. Phone 519 Office corner of Water and Murray Streets.

DR. E. E. HARVEY, silver Medalist, University of Toronto. Special attention to Diseases of Women and Children. Office hours, 1.30 to 6 p.m., 7 to 8 p.m. Phone 222. Office, 212 Brock street

BARRISTERS AND SOLICITORS.

GORDON & O'BRIEN—Barristers, Solicitors Notaries. Money to loan on easy terms. Special attention to Patents and Trade Marks. Phone 219. G. N. Gordon, J. A. O'Brien. Mr G. N. Gordon will be in his office every Saturday to meet clients from 9 till 5, and occasionally Monday mornings.

S. T. MEDD, Barrister, Solicitor, Notary. Office over the Dominion Bank, corner of George and Simcoe Streets. Telephone No. 22. Private funds to loan at current rates upon easy terms.

C. E. WIDDIFIELD, B.A., Barrister, etc., and Solicitor for the City of Peterboro. Money to loan. Office, over the Bank of Commerce. Phone 550.

PECK, KERR & McELDERRY, Barristers, Solicitors and Notaries. Office, Water street, Peterboro. Money to loan at the lowest current rates of interest on easy terms of payment. E. A. Peck, F. D. Kerr, V. J. McElderry

O'CONNEL & CORKERY—Barristers Solicitors and Notaries. Money to loan at the lowest current rates of interest. Daniel O'Connell, John R. Corkery. Hunter street, two doors west of the Post Office.

DUMBLE & JOHNSTON—Barristers, Solicitors, etc. Office, over the Toronto Savings and Loan Company, George street. D. W. Dumble, K.C., W. Johnston.

A. E. DIXON, Barrister, Solicitor, etc. Office, corner Hunter and George streets. Entrance next to Madill's drug store.

HALL & HALL—Barristers, Solicitors, and Notaries Public. Hunter street, Peterborough, next to St. John's Church. Money to loan at the lowest rates of interest. E. H. D. Hall, Basil D. Hall.

MOORE & WEARING—Barristers and Solicitors, 403 Water street, opposite the Post Office. Money to loan at the lowest current rates of interest. Jos. Wearing, M.A.

R. R. HALL—Barrister, Solicitor, etc., Peterboro, Ont., Office corner of Hunter and Water streets, over the Canadian Bank of Commerce. Trust funds to loan on easy terms of payment.

JAMES FORDYCE STRICKLAND—Barrister, Solicitor, Notary Public. Money to loan. 124 Hunter street Peterboro. Phone 151.

ARCHITECTS.

W. & WALTER R. L. BLACKWELL—Architects. Office, Bank of Commerce Building, corner of Hunter and Water streets. Telephones, Office, 1300J, Residence, 1272.

W. H. BARRY—Architect. Plans prepared for Monumental, Commercial and Domestic Buildings. Office, 539 Gilmour street. Phone 557

Railway Time Tables

GRAND TRUNK RAILWAY.

(Corrected to Date.)

No. 96—8.10 a.m., for Port Hope and Toronto.
No. 95—8.20 a.m., for Lindsay, Blackwater Junction, Orillia, Midland, North Bay and Toronto.
No. 98—8.25 a.m., for Hastings, Campbellford, Belleville, and points on the Main Line east.
No. 371—8.30 a.m., for Lakefield.
No. 371—12.15 p.m., for Lakefield.
No. 92—12.04 p.m., for Lindsay, Port Hope, Toronto, Buffalo, making connection with International Limited, for London, Detroit and Chicago.
No 100—12.00 p.m, for Hastings, Campbellford and Belleville.
No. 95—5.40 p.m., for Lindsay, Orillia, Midland, North Bay and Toronto.
No. 94—9.10 p.m., for Port Hope, Montreal and Boston.
No. 99—8.19 p.m., for Lindsay.

CANADIAN PACIFIC RAILWAY.

(Corrected to Date.)

GOING EAST—
11.59 a.m.—Norwood, Havelock, Bonarlaw, Tweed, Perth, Smith's Falls, Kingston, Ottawa, Montreal and intermediate points daily. On Sunday this train proceeds east only as far as Havelock.
8.20 p.m.—Indian River Norwood, Havelock, and Tweed Daily except Sunday.
12.03 a.m.—Havelock, Tweed, Kingston, Perth Smith's Falls, Montreal, St. John, Boston and New York Daily except Saturday.
00 a.m.—Havelock. Tweed, Kingston Perth Smith's Falls and Ottawa. Daily.
GOING WEST—
4.16 a.m.—Myrtle, Toronto, Guelph, Goderich, Hamilton, Galt, Woodstock, St. Thomas, London, Chatham, Detroit, Chicago and New York. Daily.
44 3 a.m.—Toronto, (Yonge street), Hamilton Owen Sound, Teeswater and intermediate points. Daily except Sunday.
7.35 a.m. — Toronto Hamilton, Brantford Buffalo, Rochester, Boston, New York, Galt, Woodstock, London, Chatham, Detroit and intermediate points between Peterboro and Toronto. Daily, except Sunday.
9.35 a.m.—Bethany, Lindsay, Orillia, Port McNicoll and intermediate points Daily except Sunday.
3.50 p.m.—Toronto, Hamilton, Brantford, Buffalo, New York, Guelph, Galt Woodstock, London, Windsor, Detroit, Chicago and intermediate points between Peterboro and Toronto. Daily.
6.50 p.m.—Lindsay, Toronto (Yonge Street), and intermediate points. Daily except Sunday.

CHILDREN'S AID SOCIETY
—of—
PETERBORO CITY AND COUNTY

For the Care of Neglected and Ill-Treated Children.

CHILDREN FOR ADOPTION.

G. W. POWELL,
Assistant Secretary and Inspector, 533 George street. Phone 1044W. Office Hours, 12 to 2 and 6 to 8 p.m.

BOARDERS WANTED

DOUBLE AND SINGLE ROOMS with board. 14 Murray street, (north end of Quaker Oats.) Phone 1630W. 6d136 976

FOR ADOPTION

BABY BOY TWO MONTHS OF age. Healthy. Apply to Mrs. (Adjt.) Bunton, 515 King street. 3d 135 1841

AGENTS WANTED

AGENTS—BRAND NEW SELLers—rubberized aprons and other household necessities; big profits; no competition. Write Anderson Manufacturing Co., London, Ont.

MEN AND WOMEN, NOT TO canvass, but to travel and appoint local representatives, $21 a week good chance to make $50 a week and expenses guaranteed, with and expenses. State age and qualifications. Experience unnecesary. Winston Co. Dept. G. Toronto. 9d w s 152 1699

AUTOS FOR SALE

FOR SALE — CHEVROLET, 1918 model, 5 passenger, newly painted, 5 tires, nearly new. Engine in good order. 171 Hunter street. 'Phone 269. 3d 132 961

FOR SALE—REGAL, 5 PASSENger, newly painted, cord tires; engine in first class condition. Special price for quick turn over. 171 Hunter street. 'Phone 269. 3d 132 962

1 OLDSMOBILE 8, SEVEN PASsenger, brand new. Have had in stock three months; too large a car for our territory; will sell for Cost Price. This is a chance to save money in a big car. Terms if desired. Tweed Motor Sales. 3d 31 2 4 1721

SITUATIONS VACANT

WANTED — BOOK-KEEPING or other light work for aged man. References. Apply Box 968 Examiner. 3d 133 968

AS WORKING HOUSEKEEPER for family of two. Apply Mrs. Morrow, Monaghan Road, head of King street or telephone 660. 3d 131 886

MAKE MONEY AT HOME—$15 to $60 paid weekly for your spare time writing showcards for us. No canvassing. We instruct and supply you with work West-Angus Showcard Service, 57K Colborne street., Toronto. dtf 730

HOUSES, REAL ESTATE

FOR SALE—MODERN 7-ROOM house; central. Immediate possession. Apply Examiner for address. 3d 131 940

FOR SALE—BRICK HOUSE—SIX rooms, every convenience; cement cellar, furnace. Apply at the Examiner for address. 6d134 934

FOR SALE — NEW COTTAGE on Kawartha Lake, furnished, all conveniences. Apply Box 1822 Examiner Office. 6d 135 1822

FOR SALE — WHITE BRICK medium sized house, light and toilet, near C.G.E. $2,500 cash. Terms $2800. Apply 338 Aylmer street. Immediate possession. 3d 131 925

FOR SALE — 6 ROOM RED brick house. All conveniences. Good garden. Very central. Apply Examiner for address. 3d 131 940

FOR SALE — 3 LOTS ON Prince street south side. Cheap for quick sale. Apply 92 Aylmer street 'Phone 1505J. 6d 131 855

FOR SALE—CHEAP 5 ROOMED house with good garden; 3 blocks west of Post Office on very easy terms. For particulars apply 293 Dalhousie or 'Phone 273J. 3d 131 1754

FOR SALE — 20 ACRES WELL fenced, 1 mile from city, kitchen garden and 12 acres in crop, good buildings, also stock and implements, round oak extension table, folding go-cart, parlor heater. Possession any time for particulars apply Box 846 Examiner. 6d 131 846

NOTICE

PUBLIC NOTICE

ALL KINDS OF PAPER HANGing and painting done. J. A. Smith, 'Phone 1214J. 6d 131 867

NOTICE

FOR ALL KINDS OF TRUCKing. Express, etc. Call Warde Bros Telephone 1755W. House address 350 Aylmer street. 6d 134 1707

PUBLIC NOTICE

PAINTING AND PAPER HANGing done by M. J. McGann, 473 Water street, 'Phone 1477F 6d 133 917

CAR WASHING

CARS LEFT WITH US WILL receive prompt attention. W. Chartren & W. cNoughton 268½ Chartte 6D—109415

HOUSECLEANING DONE, CARpets cleaned by electric vacuum upholstered furniture, hanging curtains mattresses, etc. Rates reasonable. 'Phone 1748W. 9d 136 905

Advertise in the Examiner

SITUATIONS WANTED

SITUATION WANTED — POSItion as janitor or trust, or any other kind of work. References. Apply 450 Mark. 6d 134 932

FOUND

FOUND—A HEN—OWNER CAN have same by proving property and paying for this advertisement. Apply 184 Lake street. 1d131 1848

LOST

LOST—NEW ROUTE BOOK — Finder please return to the Peterboro Milk Products. 3d 131 929

LOST — A BLUE PULLOVER sweater on McDonnel or Park street. Finder please leave at Examiner. d3 132 957

LOST— COLLIE DOG ANSWers to name of Buster about a week ago. Person harbouring same please notify James Grisdale, 152 Dufferin or 'phone 731. 3d 131 1806

LOST—A GOLD WRIST WATCH, closed face, with small photograph Finder please leave at the Examiner. Reward. 3d1331846

LOST — WALTHAM WATCH with Ackerman fob on Tuesday night. Finder please leave at Examiner. Reward 3d 131 944

LOST—BLACK BITCH PUP white nose and breast. Finder please communicate 241 George street. 3d 131 1796

LOST—A PAIR EYE GLASSES gold rimmed on June 3rd. Finder please leave at Examiner. 3d 133 970

LOST — A MAN'S COAT OFF car on Mc Gill or Park street with G. W. V. A. pin and arch pin. Finder please leave at Examiner. 3d 131 1803

LOST—A PAIR EYE GLASSES in case on Saturday morning, May 28. Finder please leave at Examiner and receive reward. 3d 131 1792

FOR SALE

FOR SALE — YOUNG JERSEY cow. 583 Park street. 3d 133 971

HORSE FOR SALE — APPLY The Peter Hamilton Co. Ltd. 3d 132 1816

FOR SALE — A GOOD YOUNG horse, 6 years old; weight 1200. Apply 380 Water street. 2d 131 964

FOR SALE—A GOOD SERVICEable team of horses. Apply Examinerfor address. 3d 132 1814

FOR SALE — PRETTY CEMENT lawn vases, medium size. Apply 677 Water street. 3d133 974

FOR SALE—K AND W MOTOR boat magneto coil and water pump worked by engine K. F. Routley, 341 George street. 3d 131 947

FOR SALE—MRS. R. LEONARD has full line first quality switches and puffs, very reasonable. 298 Mark street. 'Phone 1297J. 6d 134 943

FOR SALE—A TROPIC RANGE Nearly new. Apply 204 Reid street 3d 131 938

FOR SALE — DINING ROOM TAble, buffet, cooking stove and cupboard. Apply 261 Lake Street. 3d131 931

FOR SALE — VICTOR GRAMAphone, with 38 records. Apply 50 Ware street. 3 151 935

FOR SALE — PIANO BOX (new) and crating for household effects, Apply between 5 and 6 p.m. at Apt. 6 Lundy Block. 3d 131 937

FOR SALE — ROLLER TOP desk solid oak and swivelled chair 'phone 855. 3d 131 888

SPIRELLA MADE-TO-MEASure Corsets, Mrs. J. Magee, manager 247 Park street, 'Phone [illegible] 3mos. 8506

FOR SALE—CABINET GRAMOphone, Sonora, almost new; with fifteen records. Bargain. 233 Princess street. 6d 132 887

FOR SALE—ONE FRESH COW 6 years, and one to freshen in a week, 3 years; No pasture. Apply S. Rendell, R. R. 8, Peterboro. 4d 131 1w 21 908

FOR SALE — ESTABLISHED business. Good opportunity for right party. Owner going to England. Apply Box 963 Examiner. 3d 132 963

WINDMILL FOR SALE CHEAP —About 40 feet high. Complete with pump. Can be seen at Peterboro Golf Club. Apply C. H. Rogers, 'Phone 62. 6d 135 1820

FOR SALE, GAS STOVE, LAWN mower, 50 feet corrugated hose, tapestry rug 3x3, $5.00; Axminster rug 3x4, $10.00. 'Phone 1578W. 1d 130 1837

FOR SALE—DRY SLAB WOOD cut 12 inches, $5.00 per one horse load. 'Phone 1574W, 500 Gilchrist street. Prompt delivery. 26d 148 1631

FOR SALE — A PURE BRED Hostein cow due to freshen, first of June. Apply Mrs. Chas. Whatley south of May's School. 6d 131 848

SPECIAL TIRE SALE

JUST RECEIVED 25 ONLY 30" by 3 1-2 Non-Skid Tires, guaranteed for 4,000 miles; to be sold for $16.50, Banks Garage. 3d 132 1821

FOR SALE—CHEAP— CANADian patent on house numbers issued November 1920. Necessity in nearly every city or town. W. H. Hetzel, South Clinton St. Syracuse, N.Y. 1d 131 960

H.P. LINDSAY AGENCY CO.

Insurance and Real Estate

392 Water Street

BABY CARRIAGES, Etc.

FOR SALE—BABY CARRIAGE. Apply to 323 Dalhousie street. 3d 132 958

FOR SALE—A CREAM WICKER go-cart in good condition. Apply 206 Wescott. 3d 131 1804

FOR RENT

FOR RENT—3 UNFURNISHED rooms for light housekeeping. Apply Box 967 Examiner. 2d 132 967

TO RENT — FURNISHED house. Apply Examiner for address. 3d 132 955

TO RENT — AN APARTMENT — furnished or unfurnished. Apply Box 977 Examiner. 3d133 977

FOR RENT — A STABLE 261 Lake street. Apply 33 Stewart street. 3d 133 1835

TO RENT — FURNISHED front bedroom with breakfast if desired also sitting room Central. Apply to Examiner for address. 3d 131 941

FOR RENT — FURNISHED room and board, 189 Romaine street, 4d 132 959

TO RENT—SMALL HOUSE. APply Jas. Fitzgerald, 202 Braidwood avenue, 3d 131 924

FOR RENT—THREE FURNISHed rooms for light housekeeping Downstairs with separate entrance and verandah. Suitable for two adults. Apply 61 Robinson street, 'Phone 1037J. 3d 131 945

TO RENT — GOOD PASTURE for 35 or 40 head of cattle seven miles from city. Apply 348 Charlotte street. 3d 131 946

TO RENT — FURNISHED house with all conveniences in desirable locality. July to October Apply Examiner for address. d 3131 927

TO RENT—ONE LARGE ROOM with board, suitable for two, in residential part and very central. Apply 273 Rubidge. 6d 134 1705

TO RENT — SIX ROOMED heated apartment. Possession at once. $35.00. Apply Examiner for address. 3d 131 952

TO RENT — IN GOOD LOCALity near C.G.E., 2 unfurnished rooms; young couple preferred. Apply Examiner for address. 3d 132 956

FOR RENT—HEATED OFFICE on George street. Immediate possession. Apply 437 George street

FOR RENT—HEATED ROOMS in Bank of Commerce Building Suitable for a bachelor. Apply 437 George street. dtf 3686

TO RENT OR FOR SALE—COTtage 4 blocks west of C.G.E. 293 Dalhousie or 'phone 273J. 6d 132 1753

TO RENT — TWO FURNISHED or unfurnished rooms with balcony for light housekeeping. Phone and all conveniences. Apply Examiner for address. 3d133 978

FOR RENT—HEATED OFFICE in Bank of Commerce Building Immediate possession. Apply 437 George street. tf 2801

TO RENT — ROOM FOR TWO young men rooming together. board if required. Apply 163 Antrim street. 3d133 973

TO RENT — TWO LARGE bright, furnished or unfurnished, rooms with private balcony. All conveniences. Very central. Apply Examiner for address. 3d 132 966

HELP WANTED—Male

MALE HELP WANTED FIREmen brakemen, beginners $200, later $300; no reduction. Railway Box 347 Examiner. 4ds 4dm 4dt 347

COMPOSITOR AND TWO thirder, male or female, will pay over the scale for capable help. 150 Simcoe street, Toronto. 2d 132 1824

HELP WANTED—Female

WANTED—GOOD PLAIN COOK—Apply at the American hotel. 3d133 972

WANTED—RELIABLE GENERal with experience; family of two. Highest wages. Apply 73 Lock street. 6d 135 1830

BANK REQUIRES SERVICES girl some experience on books and typewriter. Apply Box 939 Examiner. 3d 131 939

WANTED—A DINING ROOM girl and housemaid. Apply at Montgomery Hotel. 3d 131 1800

WANTED — A GOOD PLAIN cook to go to Stoney Lake for couple of months. Highest wages and other help kept. Apply Examiner for address. 3d 133 1834

WANTED—A MAID FOR GENeral housework. Apply 565 Water street between 6 and 8 p.m. 3d 131 1802

WANTED — STRONG WOMAN to help with the housework, part time; north end of town. Address at Examiner. 3d133 975

DE-HORN CATTLE OR LOSE $3 A HEAD.

Order Issued By Toronto Live Stock Exchange.

TORONTO, June 3.—It has been decided by the Toronto Live Stock Exchange that after January 1, 1922, all cattle carrying horns arriving on the Union Stock Yards market will be purchased only at a reduction of $3.00 per head from the regular selling price. It was moved some time ago to make this order apply next December, but in view of protest from cattle men in the West, it was decided to accept horned cattle at full value up to the end of this year, so as to allow the bulk of Western shipment to arrive without providing any undue hardship for the producers. It is claimed that the reduction in damage to stock in transit, where the animals are de-horned, will make up for the cost of de-horning and any loss of flesh that may result immediately from the operation. Furthermore, the hornless cattle make better gains in the feed-lot.

AGED 60 YEARS, IS ON WALKING TOUR

OSHAWA, June 4.— En route from the middle west to Thoreau's Walden Pond, Concord, Mass., walking and camping all the way, Jack Taylor, "The Scholar Gypsy," gave Oshawa a call. His outfit consists of a bicycle, folding camp cot, sleeping bag, kitchen, pantry, library, line chest, clothes chest, repair kit, the weight carried on his wheel being 125 pounds. He walks from three to 30 miles a day and boasts that he never sleeps under a roof or eats at a table. He explains that he is not out on a wager but walking for his health and to get up material for a book on living in the open. Although 60 years of age last April he looks much younger and says himself that he is a boy again. On a level road the traveller says that his wheel loaded can be pushed along with one hand. The essentials of a good camp, he claims, are water fuel, a fine view and shade, a good space by the roadside about a quarter of a mile from a farmhouse or a country school house yard. Boy Scouts are his frequent visitors. He breaks camp usually at 4 a.m. and lives on corn meal, eggs, cheese, onions, sugar and California raisins. No meat, teas, coffees or milk are used, and his fare costs him from 25c to 35c a day, a body blow to the high cost of living.

FOR HIRE

FOR HIRE—AUTO W. H. PEEL. 'Phone 1288J. 26d 154 926

PERSONAL

MARRY FOR WEALTH, HAPpiness—Hundreds rich, attractive congenial, willing to wed, Photos free. 25 years' experience. Mrs. Warn, 507 Lankershim Bldg., Los Angeles, Cal. 4d 28 4 11 18 798

WANTED

WANTED — A MARRIED couple or young girl to room and board. Apply 283 Townsend Street city. 6d 133 921

WANTED — LIVE POULTRY Highest market prices paid. Apply 520 Elm street or 'Phone 771 and we will call. 26d 144 723

WANT TO HEAR FROM OWNer having farm for sale, state cash price and full description. John J. Black, Canada street, Chippewa Falls, Wisconsin. 3d 4 11 18 954

AN UNEQUALLED OPPORTUNITY
Never will you have a better chance of getting your Furniture re-upholstered as cheaply as now. We have received a fresh line of Sample Tapestries at the most reasonable prices. By giving us your work you get all the material used at wholesale price. We also manufacture Chesterfield Sets to order.
THE AMERICAN UPHOLSTERING CO'Y, 221 HUNTER STREET.
Phone 697. Nights and Holidays 396

PAINTING
AUTOMOBILES AND CARRIAGES is my specialty. Experienced wookmanship guaranteed at reasonable Prices E M GREER., Cor. Charlotte and Aylmer Sts.

EDWIN ELCOME
TAXIDERMIST,
692 Harvey Street, Peterboro, Ont.
HEADS, BIRDS, FISH, ETC.
Mounted Artistically and Permanently.
No other birds than Owls, Hawks. Crows can be mounted at this season, unless they are accompanied by the number of the Permit, or an affidavit made out before a Justice of the Peace, stating the nature of the accident which killed them.
RUSTIC BIRD HOUSES FOR SALE.

SUMMER WOOD
½ Cord 4ft. Hardwood $6.50
½ Cord 4ft. Mixed Wood, $5.00
½ Cord 4ft. Hemlock Slabs, ... $4.50
½ Cord 4ft. Pine Slabs $4.00
CUT SHORT.
½ Cord 12in. Hardwood.... $7.50
½ Cord 12in. Mixed Wood, $6.00
1 Load 12in. Hemlock Slabs $5.50
1 Load 12in. Pine Slabs.... $5.00
1 Load 12in. Cedar $4.00
H. H. DINSDALE
—'Phone 153—
Office and Yard:
191 CHARLOTTE STREET
26d-140

$2800.00—Takes 6-Roomed Brick, toilet, sink, electricity. $600.00 down. Fully modern House with furnace. At a bargain.
$4500.00—7-Roomed Brick. Two blocks from George street on Charlotte street. Soon be business property.
$2400.00—6-Roomed Frame, toilet and sink, gas, electricity. Terms.
H. J. McCANNAN & CO., SIMCOE STREET.

Cement Lime
Hard Wall Plaster — Plaster Paris
White Rock Finish — Mortar Colour
Plasterers' Hair — Plaster Board
FOR SALE BY
THOS. A. REHILL
210 WOLFE STREET
(Near C. P. R. Station)
PHONES: Office, 245; House, 665w

Catch On!
FOR SALE.
Seven-roomed Solid Red Brick House on Water street. All modern improvements. Deep lot. Price $4500
Five-Roomed House on Downie street. Good lot. Price $1800
500 down.
W. H. McILMOYLE CO.
354 Water St. Opposite Market
Phone 320J.

FOR SALE
100 acres close to city, on one of leading roads; good buildings. Can be purchased with stock and implements.
Red Brick House, 6 rooms, central. Fully modern $4,500
Double House, 6 rooms in each, 3-piece bath, water, lights and gas. Good location $4,500
5-Roomed Brick House, bath, lights and toilet. South side ... $2,950
7-Roomed Brick House, fully modern, hardwood floors. Garage. Good lot. West side.
7-Roomed Brick House, fully modern. Very Central $5,000
6-Roomed Brick House, south, with double lot on corner. A very desirable location $4,000
McINTOSH & STOREY
190 Charlotte Street. Main Entrance Charlebond Apartments.
Phone 1623J.

DEPARTMENT OF RAILWAYS AND CANALS, CANADA.
TRENT CANAL.

Notice to Contractors.

SEALED tenders addressed to the undersigned and marked "Tender for construction of Hamlet Bridge substructure, and contingent dredging, Trent Canal," will be received at this office until 12 o'clock noon, on Thursday, June 16, 1921.

Plans, specifications and form of contract to be entered into can be seen on or after this date at the office of the Chief Engineer of the Department of Railways and Canals, Ottawa, and at the office of the Superintending Engineer, Trent Canal, Peterborough, Ont.

Copies of plans and specifications may be obtained from the Department on the payment of the sum of twenty dollars. To bona fide tenderers this amount will be refunded upon the return of the above in good condition.

An accepted bank cheque for the sum of $5,000 made payable to the order of the Minister of Railways and Canals, must accompany each tender, which sum will be forfeited if the party tendering declines to enter into contract for the work at the rates stated in the offer submitted.

The cheque thus sent in will be returned to the respective Contractors whose tenders are not accepted.

The lowest or any tender not necessarily accepted.

By order,
J. W. PUGSLEY,
Secretary.
Department of Railways and Canals.
Ottawa, June, 1921. 3d132

We have received a Shipment of Nut and Stove Coal, which we will deliver direct from Cars, and so save you Cost of Unloading and Storing. Order at once if you wish to Save Money.
A Small Quantity of Kindling Wood left for Sale.
A. LOW & CO.
Temp. Office: 377 Bethune Street. 'Phone 697.

House on Aylmer street below King $4,500
House on Rubidge below Charlotte Street $5,500
House on Gilchrist, above Brock Street $1,400
First class Building Lots in various parts of the city or suburbs, from $125 to $4,000
CASH OR EASY TERMS.
By
T. WALKER & CO.
163 HUNTER STREET W.
'Phone 1002.

FOR SALE
$3500.00 buys a good Two-Storey Brick House, modern, situated in south end. Possession can be had immediately. Will sell on reasonable terms.
$3200.00 buys a good Two-Storey House, situated in the north end, modern. Possession can be had in two weeks time. Owner will sell with good payment down and balance on terms.
For inspection and particulars, apply J. T. O'CONNELL & CO., 136 Hunter Street W., Peterborough, Ont.

FOR SALE
13-ROOM HOUSE, IN GOOD repair, electric light, gas, furnace, barn and lane. A bargain.
2 HOUSES IN EAST CITY. $2,500. Good repair.
1 8-ROOMED SOLID BRICK, large verandah, all conveniences; best view in city.
2 BEAUTIFUL LOTS ON HARVEY street.
1 HOUSE AND STORE. THIS is a good chance for somebody to get in business. Good reason for selling.
ONE HUNDRED ACRES— Fifty cleared, balance good bush; could take two thousand cords of wood from it. Will exchange for city property or sell above at a bargain for quick sale.
B. B. MORDEN
242 DUBLIN STREET

Acme Taxi and Gasoline Station
We Deliver Gasoline or Tires etc. anywhere, anytime.
For service call 1774, day or night.
GRAY & SMITH
184 Charlotte Street
We do not want all the business; but would like yours.

Look up the
DeLaval Sign
344 Water St.
MILKERS, SEPARATORS AND Engine, also motor and Engine oils. The milker that pleases the cow also three second hand De Laval Cream Separators for sale.
W. J. Cox, Agent
Phone 1088J

BARBEAU'S CARTAGE
All kinds of moving and carting by careful and experienced men. A new Motor Truck has been added to our equipment, which will enable us to give better service than ever to our patrons. Satisfaction guaranteed. No distance too far. New Furniture Van. Largest in the City. Household Effects moved with care.
A. BARBEAU

Reliable Auto Repairing
Thorough work on all cars guaranteed. Specialties carbureter and ignition.
GRIMISON & WYLIE.
Curling Rink, - Charlotte St.
'Phone 832.

THE Offices of this Company will be CLOSED on Thursday Afternoons during the months of June, July and August.

TORONTO SAVINGS & LOAN COMPANY
437 George Street, Peterborough

Office Hours— 9 a.m. to 4 p.m.
Saturdays— 9 a.m. to 5 p.m.

MAIL EDITION

The Evening Examiner

Use the Condensed Columns of The Examiner They Give Excellent Results.

PRICE THREE CENTS — PETERBOROUGH, SATURDAY, JUNE 4, 1921 — PRICE THREE CENTS

TOWNSHIP OF ASPHODEL PAYS TRIBUTE TO THOSE WHO GAVE THEIR SERVICES TO CANADA

MEMORIAL UNVEILED AT WESTWOOD YESTERDAY IN HONOR OF SONS AND DAUGHTERS WHO SERVED IN WAR.

Yesterday a memorial was unveiled at Westwood in memory of the Asphodel sons and daughters who served in the war. It was a fitting conclusion to a bright and glorious war effort of which the township may be justly proud. Hundreds from all parts of the township and surrounding district were present at the unveiling and few eyes were undimmed when, with bared heads, "Nearer My God to Thee" rose up in one large chorus fro the assemblage.

In Canada's immortal khaki ranks were many Asphodel men. On every field, in every service they fought as nobly as their brothers and gave of their blood freely in the Empire's cause. In the nursing service and war work were many women from the township. True and steady behind the men and women were the anxious ones at home. They did not falter in any cause. The Asphodel Patriotic Association played a meritorious part and when the war was over it was only to be expected Asphodel would culminate its chapter of service with a permanent monument to the twenty-two who gave up their lives and the sixty-two other men and women who served in the hour of need.

Erected Last Autumn.

After some indecision a grant of $1,500 was made by the municipality and the balance being raised by the Patriotic Association. Although the memorial was erected last autumn, it was thought advisable to wait till the King's Birthday, when propitious weather could also be anticipated. This they secured yesterday. Beatuiful June weather prevailed. Rain threatened late in the afternoon, but did not materialize, and with a soft breeze fanning the maples the ceremony was held under ideal conditions.

The monument is a gray granite shaft standing about twelve feet high, erected beside the Town Hall. The monument is rectangular and ungarnished, but beautiful is its symbolical sword buried in an indentation at the top front of the monument over the heading of the list of dead: "To Bury Deep the Sword They Died." The memorial is erected on a slightly elevated cairn of stones, surrounded and led up to from the road by a cement walk. In the front of the stones is the inscription, "Erected by the Township of Asphodel to commemorate the deeds of our sons and daughters in the Great War, 1914-1918," and at either side two stones tell of the Canadians' long participation in the struggle. One stone is marked "Ypres," the other "Mons." The names of the soldiers are set in lead and complete a splendid unostentatious memorial. Resodding and levelling the plot about the memorial is now in progress, and when backed and sided with evergreens as planned, and with an iron fence to the road, its beauty will be further enhanced.

President's Address.

"We are met together this afternoon to unveil a memorial to our fallen heroes and overseas men and women of the Township of Asphodel who answered the call in defence of this country in the Great War," said William Knox, President of the Asphodel Patriotic Association, who was chairman at the unveiling ceremony. "It gives me pleasure indeed to join with you in this memorial service, to pay tribute to the names and memory of these heroic men who have so bravely fought for justice and freedom. "May their names and memories ever remain with us."

Following prayer by Rev. N. H. Noble, of Norwood, Col. T. J. Johnston, of Otonabee, spoke. "I am very glad to have the opportunity to say to the residents of Asphodel they have given good service and I think of all the services none is more worthy of praise than that of to-day. You have placed this memorial here as a remembrance, as a story to be carried on ,as it were, of those fallen heroes. Their serivce was sacrifice from the commencement. Their homes were as dear to them as any yet they gave them up to go over. To say these men gave their lives is only partly telling the story. They gave them many times. Let us not forget the returned soldier. It is our last duties to look after the families of those who have fallen and also our disabled comrades

Gratitude to God.

In an appropriate reference, Rev. E. W. Cafley, of South Dummer, spoke of the gratitude to God, to the fallen heroes and to their noble families that should be in every heart upon such an occasion. "It's a small expression we have before us of our gratitude to the boys," he said.

Hope that the monument might ever serve as an inspiration to the present and coming generations was expressed by F. D. Kerr, of Peterborough who, during the war, took an active interest in the Patriotic Association. He spoke of the glowing heroes of pre-war days, pictured in prose and verse, and little was it then thought, he said, that Canada would ever be called upon to serve in a war of wars. When the call came and the men came through the test they were shown to be heroes all. "Our boys right here from Asphodel were equal to the greatest warriors the world has ever known. "Why did these men die?" That the country might live. It is therefore incumbent upon us who are left to devote our lives to the services of that country they died to save. "Everyone should try to be a better citizen, a better friend, a better Canadian," he said.

Followed the Gleam.

Referring to Lord Tennyson's "Gleam," he said, "These men followed the spirit of Christ, they followed the Gleam. It is to us also to follow the spirit of Christ, the Gleam, as better citizens, better Canadians. I think we should go from this service with a spirit of tender devotion for these men and warm fellowship for their families. "As the spirit of Drake did come forth and go into the spirit of England, so from the monument and the memories will be evoked a spirit of devotion and service that the lives of these men will not have been laid down in vain."

The Saxon Race.

Col. J. W. Miller spoke of the service and mettle of the Asphodel men who went overseas. "They were chips off the old block. The old Saxon race, no matter where you plant it, the blood, the mettle, the fire is there. "They were not afraid to face the foe.." He spoke of the sacredness of the memory and in closing recited part of "Lest We Forget."

Mr. E. N. McDonald

E. N. McDonald, M.P.P., East Peterboro, said the people's work had not yet been accomplished and every consideration should be given the returned men. Reeve John Scott of Asphodel, spoke briefly.

Judge Huycke

Eloquent and beautiful was the unveiling address of Judge Huycke. His thoughts were full of tender appreciation of the service of the men the sacrifices of family and friends and he paid just tribute to the expression of the people in the memorial. "This is a day glorious in our nations memory", he said, "but we are not here so much in honour of our King and his birthday as we are here performing a duty in memory of kings of men who have made it possible for King George and all other kings to be on their thrones to-day.

They have given their lives for us. Well, it is that the people should realize that; well it is that the village of Weswood and the Township of Asphodel should remember this by commemorating their deeds. Their names live, their memories are fragrant by what you have done in erecting this monument. There are not only sad homes in Asphodel but there are sad homes everywhere. While I condole with you I want to say something else—you should be proud that their names are there, for they are the elite of the earth, they are the salt of the salt of the earth. They have shown what they are by what they have done.

"These men fought the fight not in vain. They have been upholding civilization and Christianity. They were not Christians so much as they were Christs. They sacrificed their lives for us.

In concluding Judge Huycke read the following appropriate verse extemporized with all sacredness from Tennyson's Ode on the "Death of the Duke of Wellington."

"All is over and done,
Render thanks to the Giver,
Asphodel, for they sons,
Let the bell be tolled:
Render thanks to the Giver
And render them to the world
Under the cross of gold
That shines over city and river
There they shall rest forever
Let the bell be tolled—
Hush, the Dead March wails in the people's ears:

(Continued on page 6.)

Hotel Lakefield
MENU for SUNDAY
MAY 5th., 1921.

SOUP
Cream of Vegetable, Croutons
RELISHES
Queen Olives, Green Onions
Mustard Pickles
Worcestershire Sauce, Punch Sauce
FISH
Baked Salmon Trout,
Egg Sauce, Lemon
ENTREES
reamed Sweet-breads on Toast,
Queen Fritters,
ROAST
Spring Chicken, Giblet Gravy,
Dressing
Leg of Pork, Apple Sauce
Rump Roast of Beef, Brown
Gravy, Yorkshire Pudding
VEGETABLES
amed Mashed Potatoes,
Boiled Potatoes
rench Peas Sweet Corn
SALADS
ragus Potato
DESSERT
lish Plum Pudding, Brandy
Sauce
y Shortcake
h Pie, Cherry Pie
Cakes
ren's Cheese
Oranges
n Tea
to 2

Prop.

AGED INVENTOR FORGOT HE HAD $25,000 IN BANK, LIVED YEARS POOR, SUES TO GET MONEY BACK

William Cierth, an aged inventor of 47 Bank Street, Newark, who lived for nine years in poverty in a small furnished room while $25,000 credited to his account in the Fidelity Trust Company of Newark lay dormant, is anxiously awaiting the decision of Vice Chancellor Foster as to the outcome of his newly discovered fortune.

Gierth suffered loss of memory several years ago after recovering from sickness and lost all track of the account. His attention was called to the $25,000 by a clerk in the bank. Since the discovery the money has been tied up in the bank by an order of the Vice Chancellor.

Gierth's application before Vice Chancellor Foster in Newark for permission to draw $3,000 for his own use is being opposed by the bank, C. J. Hudson & Co., Ralph M. Kutz, the clerk who informed Gierth of his fortune; Kutz's sister, Mrs. Edith Ryan, and Inglis Uppercu, president of the Newark sales branch of the Cadillac Company.

Conover English, counsel for Uppercu, contended that the deposit standing in Gierth's name was made up for the most part of the proceeds of a cheque of $2,500 given by Uppercu to Gierth in a business transaction in 1912, and that in some manner the cheque was raised to $25,000. No one was arrested or accused at the time the cheque was deposited in the bank, and Thursday was the first time since the discovery of the old account that the claim was heard. The case was put off until June 20 to permit counsel to file claim in Uppercu's behalf.

HALF MILLION STRIKE TO-DAY

OPERATIVES IN MANCHESTER MILLS WALK OUT FOLLOWING FAILURE TO AGREE ON WAGE REDUCTION.

25 PER CENT. CUT

MANCHESTER, Eng., June 4. — Virtually a half million operatives in the spinning and weaving sections of the cotton mills will cease work to-day, owing to the fact that it has been impossible to arrive at an agreement with the cotton spinners, and the manufacturers' association, over the proposed reduction of 30 per cent. in wages.

The employers had made a concession of a 25 per cent. reduction instead of a 30 per cent., as announced May 11, but the operatives declined to agree to a cut of more than 12 1-2 per cent.

SEPARATE SCHOOL TEACHERS ORGANIZE

Without Increase Since Before the War, Will Seek More Pay.

OTTAWA, June 4.—At a meeting of the lay teachers of the Separate Schools, numbering 40, held in the lecture hall of the Library here, an association to be known as the Separate School Lay Teachers' Association was organized. The meeting expressed itself as of the opinion that the obstacles standing in the way of their getting an increase of salary are three; (1) witholding of the Government grant by the Depart of Education; (2) McKell injunction, taking from the board its borrowing power, and (3) failure of the law to give to Separate schools a just share of taxes paid by companies and corporations.

The association is prepared to work in harmony with the board towards the end that these injustices be removed and their salaries increased. The teachers in the Separate schools received no increase of pay since 1914, before the war.

BASEBALL SCORES

INTERNATIONAL LEAGUE.

	R.	H.	E.
Baltimore	6	12	0
Jersey City	1	3	5

Groves and Egan; Biemiller and Freitag.

	R.	H.	E.
Reading	7	12	1
Newark	3	9	4

Brown and Cotter; Perryman and Smith.

	R.	H.	E.
Buffalo	4	8	2
Toronto	5	12	1

Crandall and Bengough; Fortune and Devine.

Rochester at Syracuse—Rain.

AMERICAN LEAGUE.

	R.	H.	E.
St. Louis	9	14	2
New York	8	13	1

Davis and Severeid; Hoyt and Schang.

	R.	H.	E.
Cleveland	6	15	3
Boston	7	15	0

Coveleski and Thomas; Russell and Wallis.

Detroit	9	18	2
Philadelphia	15	16	2
Chicago	8	12	3
Washington	3	9	1

NATIONAL LEAGUE.

	R.	H.	E.
New York	4	6	1
Pittsburg	1	4	1

Tony and Snyder; Hamilton and Schmidt.

	R.	H.	E.
Boston	4	11	0
Cincinnati	0	4	2

Oeschger and O'Neill; Marquard and Hargrave.

Chicago	8	14	1
Brooklyn	1	12	1
Piladelphia	6	11	1
St. Louis	5	12	2

BETTING GETS RAP BY RANEY

ATTORNEY-GENERAL AT LONDON METHODIST CONFERENCE HITS OUT AT "BETTING HOUSE TRUST."

TALKS ON MORALTY

LONDON, Ont., June 4 (Canadian Press).—The Hon. W. E. Raney, Provincial Attorney-General, was prepared with broadsides for the "betting industry" in Ontario last night, but the sudden illness of his mother compelled him to forego his engagement to address the delegates to the London Methodist Conference.

His address, notwithstanding, was read to the Conference by Rev. J. T. Crosby Morris, minister of Asken Street Church, in which the Conference was held.

Mr. Raney's address on Morality opened with a consideration of the results of the Prohibition campaigning, and a declaration that the people of the rural districts, who for the most part are Canadians, are seeing clear and thinking straight.

Last Referendum, however, he said, shows that the process of education in favour of Prohibition is not yet complete, and that law enforcement in the face of so strong a minority will be a difficult matter.

Thus disposing of liquor, Mr. Raney turned at once to race track gambling, declaring that while the people of Ontario have been labouring to cast out one disorderly house, the Government of Canada has been legalising another. He declared that the "betting industry—which was in its infancy in 1910—is now a legalised vested interest, a vast betting house trust, with millions of capital and tentacles reaching into the social, political, and financial fabric of the country."

TO PROROGUE HOUSE TO-DAY

RUSHED THROUGH ESTIMATES AT ALL NIGHT SITTING AND PRACTICALLY CLEANED UP BUSINESS.

OTTAWA, June 4. — (Canadian Press.)—After an all night sitting, the House of Commons adjourned at five-thirty this morning with the work of the session practically cleaned. It is thought that prorogation will take place at four or five o'clock this afternoon. During the last hours of the sitting the House passed estimates almost as fast as Deputy Speaker Boivin could call them off. Approximately 112 million dollar was voted between three-thirty and five-thirty. Occasionally there were pauses when members interrupted to ask qeustions, but if any item proved contentious, it was allowed to stand over until the next sitting. It developed that an arrangement had been made between the Prime Minister and the Opposition leader that all non-contentious items were to be passed before the House rose, and as a result there are comparatively few items standing over. The Labor Department estimates remain to be passed. It was noticeable that the vote of two millions for the maintenance of a Canadian navy was passed without even comment from the Liberal members. It was thought that this item would be the subject of bitter debate.

MONSTER PIKE CAUGHT BY BOY.

CHESLEY, June 4.—While fishing in Dawson's Pond recently, Frank Jefkins, aged 14, hooked a pike which was 38 inches long and weighed nine and a half pounds. When the fish grabbed the bait and darted off the lad was almost pulled into the water and his fishing pole was bent to a semi-circle. By carefully playing the pike, however, the boy brought the fish alongside a half-sunken log, from which he was launded.

AMENDMENT BY CANADA GIVEN TO COMMITTEE

SPECIAL BODY WILL REPORT ON ARTICLE TEN OF LEAGUE COVENANT WHICH CANADA WANTS AMENDED.

ASK EXACT DEFINITION

LONDON, June 4. — (Canadian Press). — The League of Nations Committee on Amendments again discussed yesterday the Canadian proposal for the elimination of Article Ten from the covenant. Arthur J. Balfour, who is president over the sessions, proposed that owing to the conflicting interpretations of the article and the importance attached to it in the United States, it should be referred to a committee of juries to obtain an exact definition of what responsibilities it places upon members of the League and what relationship it bears to the rest of the covenant. This proposal was adopted and the article was referred to a committee made up of Vittorio Scialoia, for Italy; Sir Cecil Hurst, Great Britain; M. Fromageot, France; M. Struycken, Holland; and M. Bourquin, Belgium. The committee's report and Canada's statement on the article will be submitted at the next meeting of the League of Nations Assembly.

ARBITRATION IN HAMILTON STRIKE

Carpenters Now Agree to This Course.

HAMILTON, June 4.—The striking carpenters and joiners of this city have agreed to arbitration of their dispute with the Contractors' Association, as decided in the following resolution adopted at a meeting of the two unions affected:

"Resolved that we, the carpenters, in joint meeting assembled, do hereby propose and agree to return to work at the rate of wage as on April 30, 1921, and submit the wage question to an arbitration board for consideration and the handing down of an award, and be it further

"Resolved that we hereby agree to accept as a settlement of the wage question the award as handed down by the arbitration board, provided that the employers will also agreed to accept the award made by the arbitration board."

FORBIDS TEACHERS TO USE COSMETICS

NEW BEDFORD, Mass., June 4.—The use of cosmetics by teachers in the Public schools was forbidden in an order issued recently by Superintendent Allen P. Keith. Explaining it, he said: "Teachers must have clean faces. Children with dirty faces are sent home. The same rule should apply to teachers who use powder and paint."

MELONS REACH LOCAL MARKET

ENORMOUS GEORGIA WATERMELONS SELLING AT ABOUT THE SAME PRICE AS LAST YEAR.

ONTARIO STRAWBERRIES

Enormous watermelons of Georgian extraction have appeared once more on the local fruit market at a price about the same as last year. The prices depend on the size, naturally, and are graded from $2.00 up.

Amerianc growers must be astounded at the price Canadians have to pay for melons when they obtain only a few cents for them. Freight and heavy loss from spoiling on their long trip, the wholesalers say, cause the high prices.

The melons are selling very well, despite the high cost, dealers say.

Canadian strawberries, mostly from the Niagara Peninsula, some grown locally, are obtainable in the shops at 40 cents a quart box and 20 and 25 cents a pint box. The berries are superior to the American variety, one fruit man said today.

Lemons—woe to the lemonade fiends!—have taken a sudden fluctuation skywards, and the price of lemons in the stores has gone to 50 and above 50 cents a dozen. Grapefruit have also advanced in price to a slight degree.

Tomatoes are cheaper. Nice, firm ones were selling at 25 and 30 cents to-day, and they will be cheaper next week, a local dealer prophesied.

Cucumbers still remain exceedingly high, ranging all the way from 15 to 40 cents.

An amusing robe made by one of the smaller French dressmakers is decidedly Second Emipre in effect, with a plain bodice buttoning straight down the front into which are set floating sleeves, and the skirt is very full.

PARTIES AGAIN DEADLOCKED IN COAL DISPUTE

MINE OWNERS, FOLLOWING REJECTION OF GOVT. TERMS BY MINERS, ANNOUNCE THEIR STAND.

MAKE FEW CONCESSIONS

LONDON, June 4. — (Canadian Press).—Another deadlock seems to have been reached in the coal dispute with the notification given by the Miners' Executive to Premier Lloyd George yesterday, that the various mining districts have rejected the Government proposals for a settlement.

Almost at the same time, the mine owners communicated to the Government a re-statement of their position, again steadfastly refusing to agree either to a national settlement of wages, but making some minor concessions, such as the creation of conciliation boards with a neutral chairman to settle district disputes and a national wage board with a neutral chairman, whose direction would be final for settling the standard wage and the ratio of wages to profits. This standard wage would provide a basis for settling the district scale of wages. It is understood that the Miners' Executive is considering a conversation of a national delegates' conference in London during the coming week, with a view to obtaining a new mandate for negotiations.

LIGHTED MATCH TO DYNAMITE CAP.

Two Montreal Men Are Severely Injured.

NAPANEE, June 4.—By the explosion of a dynamite cap, Harry Shaw, aged 21 ,and George Ewings, aged 20, both of Montreal, suffered severe injuries. The men were walking along the railway tracks at Napanee in the afternoon, when Shaw noticed something on the ground and was curious to ascertain what it was. It turned out to be a dynamite cap, but Shaw did not have his curiosity satisfied until he had lighted a match to his find.

An explosion followed, and as a result Shaw had the end of one thumb and two fingers blown off, and a piece of the cap also penetrated his leg. His companion suffered severe scratches about the head.

Firestone Prices

Place Your Dollar On a New Basis

The price schedule on Firestone Cord and Fabric Tires makes it more obvious than ever that the purchase of a Firestone tire gives you most miles per dollar.

Most miles per dollar has always been and always will be the Firestone measure of tire value.

Firestone has not deviated one hair's breadth from the quality standards that have made this measure an actuality in putting prices on their present level without waiting for their Canadian plant to be actually in operation.

Perfect balance, oversize and other features of Firestone construction will as ever continue to prove the merit of Firestones on the road.

Ask your dealer.

FIRESTONE TIRE AND RUBBER CO. OF CANADA, LIMITED
HAMILTON - CANADA

These prices are representative of the new Firestone schedule.

	Size	Price
Fabric Tire	30 x 3½	$20.00
Non-Skid Tread		
Grey Tube	30 x 3½	2.60
Cord Tire	33 x 4	58.75
Non-Skid Tread		
Red Tube	33 x 4	5.20

Firestone

War Bond Coupons Cashed Free

The Merchants Bank will cash all War Loan coupons or interest cheques when due, on presentation, without making any charge whatever for the service. If you have not a Savings Account, why not use your interest money to open one with this Bank?

THE MERCHANTS BANK OF CANADA

Head Office: Montreal. Established 1864.

PETERBORO BRANCH, - - C. S. CUMMER, Manager.

Sub-Agency at Fraserville open Mondays and Thursdays.

Evening Examiner

PHONES—Editoria , 1601. Business Office, 1600. Private Branch Exchange to all Departments.

The Examiner is a Member of the Audit bureau of Circulation.

The Daily Examiner, published every lawful evening by The Peterborough Examiner, Limited. Office, 419 George Street.

The Weekly Examiner, published Thursday Morning.

Daily Examiner by mail, $4.80 per year.

The subscription price of The Daily Examiner is $6.00 per annum; that of The Weekly Examiner, $1.50.

U. S. REPRESENTATIVES

Special U. S. Representatives, W. H. Stockwell, 429 People's Gas Building, Chicago, Ill.

New York—Chas. F. Miller, 225 Fifth Avenue.

Advertising rates on application.

R. M. GLOVER, Managing Director.

SATURDAY, JUNE 4TH, 1921.

PREMIER DRURY'S CAMPAIGN.

With Premier Drury threatening to go to the country over the legislation passed by the Dominion Government in regard to the control of the waters in the Lake of the Woods district, and Gordon Wilson, M.P. for Wentworth, and Hon. F. C. Biggs staging a debate on the road policy of the Minister of Public Works, there is no lack of liveliness in provincial politics. The Premier's publicity campaign against the Federal legislation will be made easy by fact that the season of farmers' picnics is at hand, so there will be difficulty in securing opportunities to speak or of securing audiences, but it is doubtful whether Premier Drury will find the people of Ontario as much excited as he is over the question of provincial rights in this particular case. There is in the operations of Mr. E. W. Backus, the American who has acquired control of a very large section of the Lake of the Woods' district, certain features that have not favourably impressed many people, and some of them are inclined to regard the Act just passed by the Dominion House as a protection against the ambitions of Mr. Backus rather than an invasion of the rights of the province.

THE DUKE OF DEVONSHIRE.

The tributes paid by Premier Meighen, Hon. W. L. MacKenzie King, Hon. T. A. Crerar and Sir Robert Borden to His Excellency the Duke of Devonshire in the House of Commons yesterday were not mere flattery; they were the expressions of the general sentiment in Canada towards the retiring Governor-General who, more perhaps than any other occupant of Rideau Hall, has won the regard and esteem of all Canadians. Premier Meighen hit upon the reason for the popularity of His Excellency when he declared that he had sought faithfully to understand every phase of Canadian public life and had given his cordial support to all activities which were of good augury and report. He has been approachable, democratic and adaptable. Peterborough people have not forgotten the visit of the Duke of Devonshire to this city and still remember his early morning stroll around George street long before the official reception was to take place. At Ottawa he was an ardent fan at the hockey games and everywhere he has gone—and he has been in all sections of Canada—he has been anxious to come closely into touch with the people and their problems.

THE NEW GOVERNOR-GENERAL.

The appointment of Lord Byng of Vimy as Governor-General of Canada in succession to the Duke of Devonshire has been officially announced. No other choice could have been so pleasing to the Canadian people as a whole. General Lord Byng commanded the Canadian Corps in France for many months, succeeding General Alderson in February, 1916, and being in command of the Maple Leaf forces until after the battle of Vimy Ridge in April, 1917, when he left the Canadian Corps to take command of the Third British Army. Under his leadership the Canadians scored one of their most famous victories, when at Vimy Ridge they attacked on a front of 8,000 yards, penetrated to a depth of six miles and captured 7,000 prisoners and 67 guns. From this engagement Lord Byng takes part of his title, he being created the First Baron of Vimy in 1919. He was beloved by all ranks of the Canadian soldiers who served under him, and his appointment will be enthusiastically received by the returned soldiers throughout the Dominion. In fact, at the last convention of the Grand Army of United Veterans Lord Byng was unanimously endorsed because of his services to the Empire during the war. The coming to Rideau Hall of one of Britain's most distinguished soldiers will be pleasing, not only to the veterans who served under him, but to the Canadian people generally.

SURPRISING FIGURES.

The monthly export report of the Bureau of Markets, United States' Department of Agriculture, dealing with the export of dairy products, oleomargarine and eggs from the United States during April, should provide Canadians with some interesting food for thought. This is supposed to be an agricultural country, with dairying as one of the most important departments and oversupply has been given as the reason for the slump in the prices of dairy products. And yet the official figures show that in the month of April the United States exported to Canada 516,010 pounds of butter, 250,575 pounds of oleomargarine, 104,561 pounds of cheese, 335,130 dozens of eggs and 67,710 pounds of powdered milk. During the same month the total export from the United States in these products was 1,106,566 pounds of butter, 324,480 pounds of oleomargarine, 1,664,287 pounds of cheese, 2,275,842 dozen eggs and 852,595 pounds of powdered milk. Canada absorbed almost fifty per cent. of the butter exported by the United States, nearly all of the oleomargarine and large quantities of the other products. It is estimated that it would require approximately 15,000,000 pounds of fluid milk to manufacture the butter, cheese and powdered milk which Canada bought from the United States in that one month. 25,000 dairy cows would be needed to produce that quantity of milk. It is not difficult to picture the effect of importation of dairy products of this kind upon the dairying industry of Canada or to look for any further reason for the sharp drop in price during the past few weeks. No wonder Canadians have to pay adverse exchange on American dollars.

THE EXECUTING OF CRIMINALS.

In another column a correspondent writing from Niagara Falls protests against the brutality of forcing a condemned man to listen to the preparation being made for his execution. He protests also against the morbid interest of the public, and the publication in the press of details of a condemned man's last hours.

There are some who believe that capital punishment should be abolished. Others think it should be retained, but the methods employed modernized—that is to say, electrocution substituted for hanging, or asphyxiation by gas, not at a stated day and hour, but at any time during a specified week when the condemned man is asleep and could be sent adrift out of this world on a wave of unconsciousness. One of the western States has adopted this method as more humane than the old one.

Some believe that murder trials should be held in private, no publicity given to the proceedings, nothing published about the prisoner except the fact of his conviction, and later the bare fact that he has been executed. But the trial of a man for his life must be conducted publicly. The fairness of his trial must be evident to all, if confidence in the administration of justice is to be maintained.

As to the abolition of capital punishment, it is probable that most men's inclinations are for its abolition, but the weight of evidence appears to be against it. Nor, at a time when mad youths are killing men at random for the possible gain of a few dollars, is the moment propitious for introducing or even considering the question of reducing the punishment for murder.

Perhaps our correspondent is right in a way. He feels, as all do, a distaste for the whole business of murder and hanging. In imagination he can hear the hammering on the gallows, and in fancy can see the condmned man listening to the sounds of this ominous carpentry. It is crude and raw, and he doesn't want to think about it or know anything about it.

All are not so sensitive, however, and the theory is—it is an old one and may be wrong, just as public hangings were at last decided not to have the useful and warning effect they were supposed to have—that the way things are done is the best way to do them, in order that a sense of the tragedy of crime may go abroad in the land.

It is possible that details of the last hours of a criminal were better unpublished. The fact is that the hour in Garfield's life which is important to the public was not the hour in which he paid his debt to justice, but the hour in which he incurred that debt. It might have been better had the press pictured for the people, not the death of Garfield, but the death of Ben Johnston—an honest man, in his own place of business, attending to his duties, going about his daily life as a husband and the father of young children, yet suddenly set upon and wantonly slain as if by a wild animal in sport.

Of the two men who have now met with death, this one deserved life. It was his taking-off that was the tragedy. He depended on civilization and it failed him; he conformed to its rules, but its rules did not suffice to protect him. He perished lawlessly, unjustly, as men did in lawless times.—Toronto Star.

EDITORIAL NOTES.

Mr. Biggs' good roads policy will strike many people as being the road to ruin.

The Farmers' Sun will now be able to speak of the Hydro Commission's plans for rural power lines as an "underground" policy.

Newspaper men found that Woodstock jail was much harder to get into than it was for some people to get out.

A little oil along the roadway over the Hunter street bridge would be welcomed by the people of East City. The dust nuisance is intolerable in the neighborhood of the bridge.

The Byng Boys will welcome Lord Byng to Canada.

Inquiries are being received as to the public drinking fountains. Will the city fathers kindly note the complaints and see that the citizens get service in this respect.

He—I have your permission to call this evening?

She—I shall be very pleased, but don't forget that father switches off the light at 10 o'clock.

He—That's kind of you. I'll be there at 10 sharp.

WISE AND OTHERWISE

In the state of matrimony, going without breakfast indicates a desire either to reduce or to avoid friction.

Not all the bandits
Run at large;
Some whom we know
Run a garage.

Funny the U.S. should give three busts of Wasington to England when U.S. citizens are going there for a bust now that Quebec has joined the dry column.

"I'm lost," the little girl told the policeman.

"Well, why didn't you hold your mother's hand?" asked the officer.

"They were both full."

"Then why didn't you hold on to her skirts?"

A look of utter amazement came over the little girl's face: "But I couldn't reach them," she answered.

Capital and labour managed to get together in New York, and the scene of the sequel to what they did to the public is laid in Sing-Sing.

Another romantic young singer has declared that she prefers matrimony to a vocal career. In some cases there is no difference.

"Are you going to spend the summer at the seaside?"

"No, I fear that I would not enjoy myself."

"Why not?"

"Well, I haven't anything to spend except the summer."

The chief difference between a man and a woman is that a woman likes to be looked at, while a man likes to be listened to.

He: Darling, will you marry me?

She: I am sorry, but I engaged myself to another to-day.

He: But what about to-morrow?

Even though a man may lose his courage after two or three unsuccessful love affairs, he will never entirely lose his conviction that, if he really wished to, he could be a heart-smashing Don Juan.

"Yes," says the Backfence Cynic, "one-half of the world is bankrupt, and Ottawa and Washington seem determined to get rid of the fraction."

OSHAWA COUNCIL GAVE $200 TO THE S. A. BAND

On recommendation of the Finance Committee the Town Council of Oshawa passed a grant of $200 on to the Salvation Army Citadel Band. This is the third grant made to Oshawa's bands this year by Council.

LOCAL MARKETS

GRAIN.		
Fall wheat, bush	$1 50	
Marquis wheat, bush	1 45	
Spring wheat, bush	1 40	
Bran, wholesale	31 25	
Shorts, wholesale	33 25	
Peas, bush	1 75	
Pastry flour, wholesale	5 00	
Bread flour, wholesale	5 25	
Bread flour, retail	5 50	
Flour, retail	5 75	
Oats	40	
Barley, per bush	70	
Buckwheat	70	
VEGETABLES.		
Turnips, peck	20	
Potatoes, wholesale	25	
Potatoes, bag	40	60
Potatoes, peck	20	25
New potatoes, peck	80	
Beets, peck	25	30
New beets, bunch	10	20
Parsnips, peck	30	35
Celery	15	30
Lettuce	05	
New cabbage, pound	10	
Beans, bush	4 00	
String beans, lb	40	
Onions, 4 to 6 lbs. for	25	
Tomatoes, lb	30	40
Cucumbers	15	25
Horse radish, bunch	10	
Endive, lb	30	
Artichokes, each	25	
Artichokes, each	25	
Green peppers, each	15	
Head lettuce	10	25
Sweet potatoes, lb	15	
Onions, peck	40	
Onions, bag	1 50	
Carrots, peck	30	
Carrots, new, bunch	10	20
Cooking onions, lb	05	
Bermuda onions, lb	15	
Radishes	10	
Parsley	05	
Egg plant	40	50
Spinach, lb	20	
Asparagus, bunch	15	25
HIDES AND WOOL.		
Cow hides, heavy	05	
Cow hides, light	05	
Horse hides	2 00	2 50
Calf skins, veal	15	
Calf skins, kips	12	
Sheep skins	50	70
Lamb skins	40	55
Fine wool	15	
Medium wool	12	
Coarse wool	08	
DAIRY PRODUCTS.		
Creamery butter	30	35
Dairy butter, lb	32	
Oleomargarine	35	
Eggs, wholesale	24	28
Eggs, retail	30	33
Shortening, lb	16	19
Lard, per lb	19	25
Cheese, lb	38	40
New Cheese	25	40
FRUIT.		
Bananas, dozen	40	60
Navel seedless oranges, doz	25	
Florida oranges, dozen	30	60
Lemons, dozen	30	80
Grapefruit 3 and 4 for	25	
rapefruit, large, each	20	
Cocoanuts	15	
Apples, peck	50	1 00
Ben Davis, bbl	5 00	
B.C. apples, box	4 25	4 50
Smyrna figs, per lb	30	
Cooking figs, lb	18	
Dates, lb	18	
Mixed nuts	30	
Strawberries, pint box	25	35
Strawberries, quart box	50	55
Pineapples	25	40
FISH.		
Steak cod, lb	15	
Salmon snacks, lb	15	
Salmon snacks, lb	35	
Pink Salmon	18	
Oysters, quart	1 50	
B-oaters, each	05	
HAY.		
Hay, ton	27 00	
Hay, baled	36 00	
MEATS.		
Geese	40	
Veal, lb	20	25
Beef, lb	10	40
Chicken, lb	40	45
Live hogs	8 10	
Dressed hogs	18 00	
Lamb	35	40
Bacon	55	65
Pork	25	40
Mutton	10	35
Sausages	20	24
HONEY.		
Comb honey, lb	30	40
White clover honey, lb	28	30
Honey, buckwheat lb	23	26
WOOD.		
Mixed wood, cut, cord	13 00	
Hardwood cut split cord	15 00	17 00

Prince George Hotel
TORONTO
In Centre of Shopping and Business District
250 ROOMS
100 with Private Baths
EUROPEAN PLAN
E. WINNETT THOMPSON, GEN. MGR.

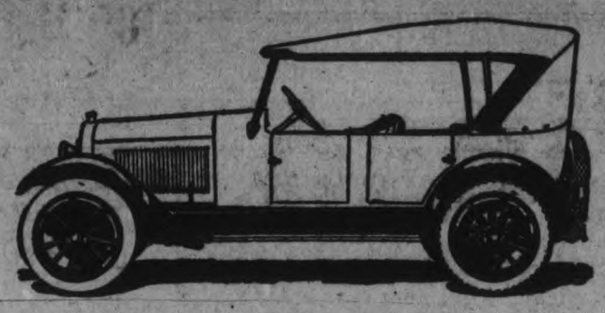

Buy a Chalmers As an Investment

Buying a Chalmers car is recognized as a sensible and sound investment. One that pays definite returns.

Because of its low upkeep and replacement costs, the Chalmers is economical to operate. It renders service more continuously. It is at your command when wanted.

Due to Careful Designing

The low maintenance of the Chalmers is due to careful designing. Chalmers' engineers developed the hot-spot. This device pre-heats the fuel before it enters the cylinders. This saves fuel. It reduces carbon. The motor runs more smoothly and accelerates more quickly. It renders better service, always.

Find Out for Yourself

The man who investigates, will easily find the truth of these statements. We will be glad to go into detail and explain just how fine a motor car investment the Chalmers is.

You owe it to yourself to make this investigation.

Chalmers Motor Co. of Canada, Limited, Windsor, Ont.

5-Pass. Touring Car	$2395	Sport Car	$2840
Roadster	2395	Coupe	3645
7-Pass. Touring Car	2645	Sedan	3840

All Prices f.o.b. Windsor, subject to current Government Tax.

GILLESPIE GARAGE
378 AYLMER STREET PHONE 950

CHALMERS

Zutoo

Stops headache in 20 minutes by the clock. 25c per box.

Chew! King George's Navy

and enjoy its lingering flavor

A PLUG OF RICH, TOUGH TOBACCOS, SEASONED AND MELLOWED JUST RIGHT

Now! 2 for 25 cts

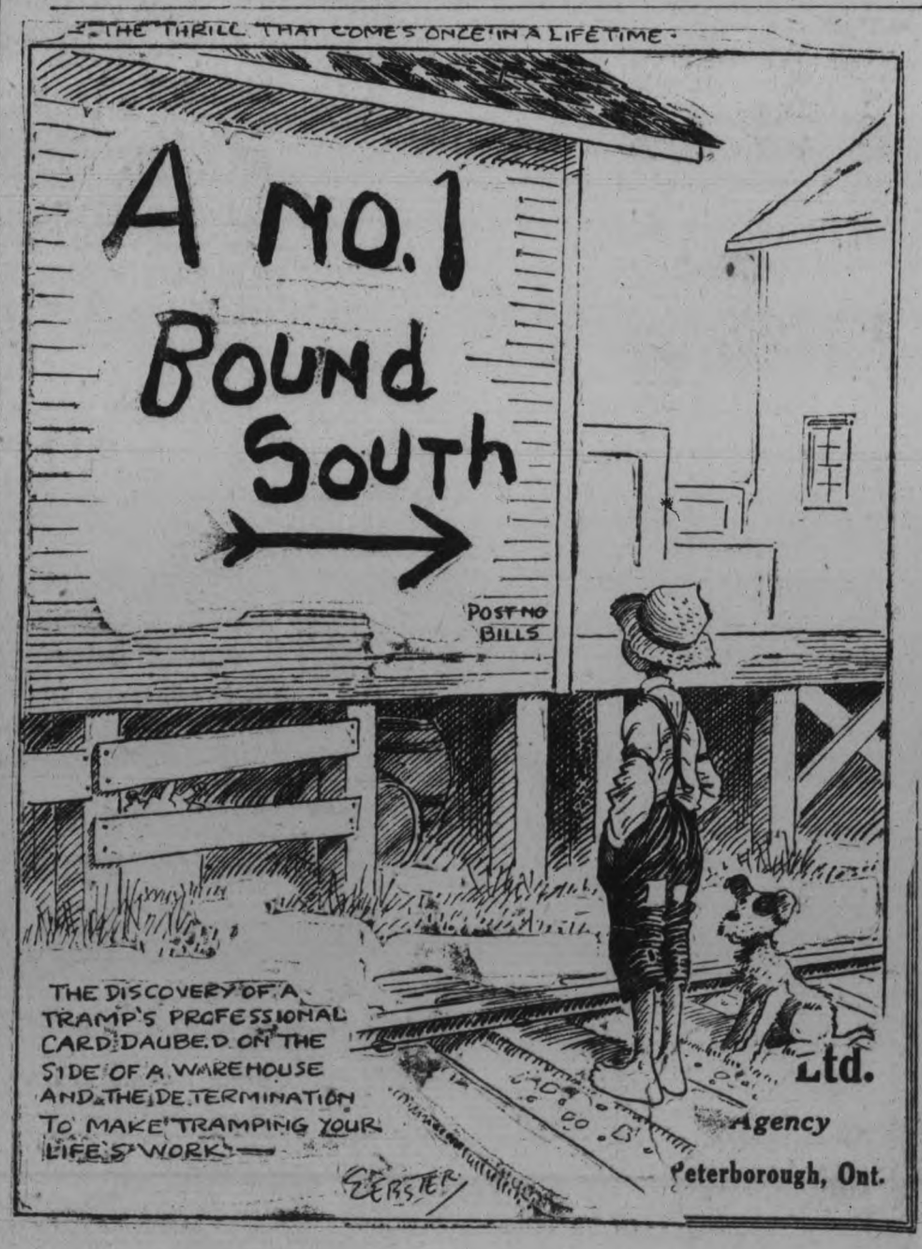

Ltd.
Agency
Peterborough, Ont.

Rinso

You need not rub

You need not boil your clothes

The wonderful new soap in granules, just soaks the dirt out of your clothes in a few hours. No need to use the wash board or boiler.

Moreover, Rinso saves your clothes. In these pure, cleansing suds they soak as safely as in water alone. There are no harsh chemicals to eat the fabric. Just rich, pure suds, so mild they do not even redden your hands.

If you have a washing machine—

Soak the clothes overnight in the usual Rinso way. The cleansing suds loosen every bit of dirt. In the morning operate the machine for a few minutes and the clothes are perfectly clean—even the most soiled spots.

LEVER BROTHERS LIMITED, TORONTO

LOVE!

By KATHERINE MOORE

WAITING

Chapter 71

For another long week I waited. The strange inexplainable something seemed pressing nearer and nearer. At times it nearly suffocated me and yet I felt calmer and even ready and waiting to meet it.

Leonard grew more thin and worn looking and my love for him deepened.

June had come and half gone, with mild sunny days and fresh light breezes at night. Even Nature had paused for a while before she rushed on into the sweltering days of excessive summer heat.

In the evenings when the tall stately elms and maple trees mingled their welcome shade with the darkening screen of night, I would slip out on the front piaza and wait there for Leonard to come home.

Whenever the sound of voices came to me from Russell's piazza I held my breath and hoped that they could not see and would not come over to call to me.

I could always recognize Leonard's step long before he came into view down the shaded street. His stride had lost much of its spring and spontaneity. The realization of it made my heart bleed. I wondered if we would ever be carefree and happy again.

One night a soft calm seemed to have settled over everything. The breeze had died down but the air was light and sweetly mild against my face. There was a dear friendliness about the trees, and stars, and the perfume of the garden flowers. Even the bat that usually filled me with horrible creepy feelings now seemed amicable and quite playful as he darted and swooped back and forth across the lawn. Soon he too came to rest in one of the tall elm trees.

Everything seemed to have relaxed and settled down as though waiting softly for something to happen.

I found myself sitting forward and looking down the street expectantly.

I felt a wonderful peace and calm come o er me, and yet my hand shook as I raised it to my face and brushed a lock of hair back from my forehead. My breath cam with difficulty. Waiting was pressing down closer and nearer to me.

About 11 o'clock I heard a taxi-cab come rushing up the street. The driver threw into second, and then jammed on the brake, bringing the car to a standstill, creaking and straining, in front of the house.

Leonard stepped out.

For a minute I thought perhaps he was ill, and I started to get up and run out to him. Then I heard his voice, and saw him turn toward the street lamp and look through some change that he had drawn out of his pocket. He turned again toward the taxi.

"I can't make it—you'll have to change $5," I heard him say.

The chauffeur fumbled in his pockets and I had time to get up and run in the front door before Leonard finally turned and hurried toward the house.

Something made me long to run away from him. The strange thing that had hung over us for days and days seemed to be closing in on me, and I was afraid of it.

I rushed breathlessly up the stairs to my room. I closed the door and locked it. I was trembling from head to foot.

Then suddenly I knew that I could not run away, could not hide from this thing. Locking the door could not settle it, or keep it from me any longer.

I turned the key in the lock and opened the door again softly. My emotions changed suddenly and I felt composed and ready to meet the inevitable.

Then I heard Leonard's steps hurrying up the stairs.

I didn't light the light, but went over by the window and sat down and waited for him there.

I could not see him in the dark or hear his step on the soft rug, but I knew he came in the room and stood near me.

Tomorrow—Leonard Comes.

Smoke

T&B

Your Granddad's favorite smoke

PETERBORO AUTO AND TAXI LIVERY

286½ Charlotte
Phones 130, 783, 890J day or night

Drivers—W. J. Clancy, H. Stinson, M. Dutch Pammott, J. Drummond

CARS WASHED AND STORED

FEBBO'S

New Fruit Store and Grocery

434 George Street

Having bought the stock of Mr. J. M. Fanning, Grocer, who has retired, I will continue the business in the same premises, I respectfully solicit the patronage of all the old customers of this store and the public.

I have re-stocked the store with a large assortment of New Fruits, Vegetables, Canned Goods, Groceries, Provisions, etc., which will be sold at very reasonable prices.

Bananas, etc.

BABY CAUGHT BETWEEN BEDSTEAD AND WALL

Is Strangled to Death—Had Pushed Itself Backwards.

OGDENSBURG, Dec. 4.—Baby Catherine Association Mary Peters, Association of Canada

Manning Chambers, Toronto

"Conserve the Home and Stabilize the Nation"

TOO MUCH ARGUMENT SPOILED LACROSSE GAME IN HAVELOCK

RETURN MATCH WITH CAMPBELLFORD INTERRUPTED BY DISPUTE SAND FINALLY ENDED AT THE THIRD QUARTER — HAVELOCK WAS LEADING 3 TO 2.

A GOOD GAME SPOILED

HAVELOCK, June 4.—Of yesterday's lacrosse match between the Havelock and Campbellford Intermediate teams an unbiased spectator would have been justified in saying that it was a vigorous debate between Charlie Green and Dick Cole, the respective managers of the two teams. Havelock had the bigger end of the score of 3 to 2 at the beginning of the fourth quarter, when the dispute that had delayed the game in starting and repeatedly interrupted it after it did get going, to the general disgust of the spectators, broke out in full fury and was still undecided when the Directors in charge of the King's birthday celebration summarily cleared the grounds shortly after five o'clock for the Norwood-Havelock baseball match.

If somebody had taken the vociferous opposing managers over into the next county and let the players get on with the game there would have been a better story to tell. Lacrosse in this district is groping its way back to popularity, and a lot of good fellows in the towns that are grouped together are spending their time and some of their money in giving the old game a new lease of life; but if an exhibition match is to descend to the level of a "chewing match," lacrosse will be talked to death before it gets back on its feet. And the question suggests itself as to what will happen in the league games which are to begin shortly. Yesterday's exhibition was just for fun, or to fill in the programme at the Athletic Park, but it was hopelessly spoiled, to the great disappointment of the many spectators who paid to see lacrosse as these two teams can play it, by wrangling that began before the teams were lined up at the start of the game. The promoters of lacrosse in the Trent district should decide right now that a repetition of Friday's fiasco shall not occur. About one more dose of that kind of thing, where sportsmanship is expected, and lacrosse will just roll over and die. And the men behind the game who are doing all they can to restore it to favour, should not tolerate or condone the conditions that developed the disagreement which talked the crowd out of the last quarter of yesterday's game.

Havelock wasn't a safe place for neutrals while the sudden outbreak of community warfare swept the lacrosse field. There was wisdom in silence and not a little amusement in standing along the sidelines watching the disputants work themselves into fever over what seemed to be comparative trifles. There was no particular decision announced in the managerial debate and there is no intention of indicating how that particular bout should have gone, but supposing Dick Cole was right in his contention that being dissatisfied with the referee Havelock should carry out their promise of making a change during the game if Campbellford so desired, the fact remained the Campbellford players were well able to take care of themselves and perhaps might have chalked up a victory in the last quarter. If the visitors were utterly routed and wanted to let themselves down, there might have been some excuse for resorting to argument, but the whole team was playing well and, in fact, seemed to be just getting down to their stride. As it was, Havelock claimed the game because they were leading by three to two when the debate intervened. The two teams have thus won a game apiece on the home grounds in each case. And the district schedule has not been started yet. Here's hoping that in the league games there will be no element of farce injected.

Campbellford came to Havelock anticipating from a remark Charlie Brennan made in Campbellford on Victoria Day that in the return game Havelock would have its own referee, implying that certain accounts would be balanced. The officials for yesterday's game were Alex. Kempt of Norwood as referee and W. H. Roe of Havelock judge of play. This selection precipitated an argument at the outset, but finally the game got under way and went three periods. Dick Cole of Campbellford, backed by the Campbellford fans, insisted that the referee be changed, and that was the beginning of the end. Roe received a panning from the supporters of the visiting team, but the players themselves apparently took little or no part in the verbal exchanges.

The Line-Up.

The teams lined up as filliws:

Campbellford—Goal, P. Kelly; point, Tom Thomas; cover point, C. Jacobs; 1st defense, C. Montgomery; 2nd defense, B. Edwards; centre, V. Farrell; 2nd home, L. Hart; 1st home, A. Jacobs; outside, P. Johnston; inside, J. Kerr. Spares—J. Bluett and Don Graham.

Havelock—Goal, E. Powers; point, J. Hooper; cover, Don Wright; 1st defense, C. Brennan; 2nd defense, C. Holmes; centre, W. Copp; 2nd home, D. Brennan; 1st home, G. Wright; outside, P. King; inside, W. Haughton. Spare—Buchanan.

The Game.

Havelock scored first on Hooper's long pass to King, who found the defense wide open, and made a pretty shot from the side. Copp started the play that got Havelock's next goal by passing to Doug Brennan, who flopped the ball passed Kelly from inside the defense. From a face-off near the Havelock goal, Johnston picked up a muffed pass and scored from a few feet out. Just at the end of the quarter Powers stopped one that was dead on the nets.

Havelock's third goal completed as nice a combination as any lacrosse fan would want to see. Tom Thomas relieved a rush on the Campbellford goal, but his pass went directly to Copp, who worked his way down the field passing to King. This youngster handled himself coolly all through the game. Dodging a check by Thomas, he wheeled and whipped the ball passed Kelly, who a few minutes later made a beautiful stop of another shot from King's stick. Don Graham went on after half-time for Campbellford and Buchanan replaced Copp. The visitors began to set the pace and got their scond goal of the game on a running combination, in which the ball was handled by Kerr, Edwards, Hart and Graham, who bulged the net. Both Powers and Kelly made several fine saves in this period, but there was no more scoring.

Stiff checking by the home team accounted for Havelock's showing in the first two periods. At that, Hooper and Doug Brennan appeared too strenuous. Johnston, one of the Campbellford home players, took considerable punishment without any evidence of retaliation. At that, he and Jacobs had a provoking way elbow and brush their way past of holding the ball while trying to tioned as an excuse for what seemed at times too hard checking. By the way, one of the Campbellford men remarked during the game on Victoria Day that the Havelock sticks were so constantly in the air that it was dangerous to be among them.

It's Pure
Cleans sinks, closets
Kills roaches, rats & mice
Dissolves dirt that nothing else will move

QUITS MANUFACTURE OF POWDERED MILK

GANANOQUE, June 4—While reorganization is under way, the Eastern Ontario Milk Products Company, Ltd., has temporarily ceased the manufacture of powdered milk. In the meantime cheese is being manufactured in their plant, 18,000 lbs. of milk was made into cheese on Wednesday and 25,000 lbs. were handled Thursday.

SAYS THE MONAGHAN TEAM WERE VICTORS.

In Tug-of-War at Scott's Corners Sports.

The Examiner is advised that its report of the Scot's Corners Athletic Association's sports on May 24th was not altogether correct, in that the correspondent gave the tug-of-war honors to the Cavan team instead of to the Monaghan boys, who were really victors. The Cavan teams is composed of heavyweights, ranging from 160 to 200 lbs—big, burly, husky-looking chaps—but spectators of the "tug" agree that for all that, they were decisively beaten by their opponents—a team of contestants weighing from 130 to 170 lbs. the man, a well-developed, quick, shrewd little crew, the flower of Monaghan's manhood. In this connection, it seems that the Monaghan boys are ready to again "pull" the Cavan tug-of-war aggregation any time, in a spirit of true sportsmanship, when they are confident of once more demonstrating their superiority over their Cavan rivals.

Bordens ST. CHARLES EVAPORATED MILK

The choice of good cooks—for they want good milk and can always depend on it.

With the cream left in

In the old China of empire days soldiering was considered the basest of occupations.

A PUZZLE PICTURE

The illustration may puzzle you, but don't puzzle over the problem of those old shoes of yours. We'll tell you whether or not they're worth soleing and heeling. There is no puzzle about our ability to save you money on your shoes. Our shoe repairing is one of the greatest offsets to H. C. L.—the high cost of living. Now the secret is out.

W. PETRIE

WITH J. W. MILLER & SONS
406 GEORGE ST.

WANTED!

TWENTY USED CARS, must be in good running order.

Give us one week to sell your used car. I have sold over 50 since April 18th and can sell yours. We have clients for all makes and styles.

Call and List Your Car Now.

CARTER'S CAR EXCHANGE

Peterboro Curling Rink

212 CHARLOTTE STREET

RELIABLE USED CARS. FOR SALE

CARS! YES, WE HAVE THEM AT THE LOWEST POSSIBLE PRICES.

2-Ton Truck—Make offer This Week.
1 Chevrolet Touring 1920—$525.00.
2 Ford Touring—$225.00 This Week.
1 Overland—$500.00 This Week Only.
1 1916 Ford Touring, Remodelled—$400.00.
1 1919 Ford Touring, good—only $500.00.
1 Ford Touring—$300.00 This Week. All New Wheels, Two New Non-Skid Tires, on rear.
1 Ford One-Ton Worm Drive Truck—only $550.00 This Week. This Truck is complete.
1 1918 Coupe—only $650.00. Good Car, and Repainted like new.
1 Brand New Columbia, 6-cylinder Special at Big Reduction from price-list.

These Prices are Special for This Week.

We have many others in stock and on our List. We teach you to Drive, Free of Charge.

It is no trouble for us to show our Cars, and you are welcome to Free Demonstration in any Car you think may suit you.

DUFFUS MOTOR SALES

Cor. Charlotte & Water Streets

—'PHONES: OFFICE 1760—SERVICE AND SUPPLY 1761—

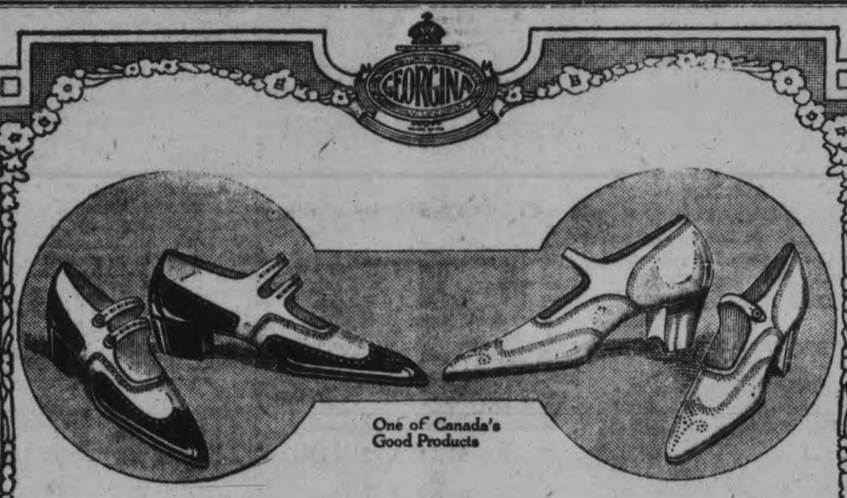

One of Canada's Good Products

A Trinity of Shoe Ideals

Style---Comfort---Wear

As a becoming gown may enhance the lines of your figure, just so a well-styled shoe will retain or impart lines of grace to your foot.

And a well-made shoe is not only a thing of beauty, but a source of satisfaction in its easy fitting comfort and splendid wear.

All these qualities you get in the Georgina Shoe—Canada's finest women's shoe.

The brand is your protection and your guarantee.

GEORGINA SHOES

Sold through Canada's Leading Boot Shops

MACKENSON & SONS
PETERBORO.

STOP

and think for a moment what your loss would be should Fire destroy your buildings, business, home or contents.

Without *Fire Insurance* your loss is a total one.

With *Fire Insurance* you suffer no loss whatever—and a few dollars a year gives you this protection. All branches of Insurance represented.

See us about policy to-day.

Davis-Thompson Co., Ltd.

Insurance and General Agency

433 George Street, - - Peterborough, Ont.

That Brisk, Rich Flavour

found in every cup of the genuine

"SALADA"

TEA

is the true flavour of the perfectly preserved leaf. This unique flavour has won for Salada the largest sale of any tea in America. B832

FUEL PROBLEM CAMPBELLFORD

ITEMS OF INTEREST IN THE TOWN AND DISTRICT—PERSONAL MENTION.

CAMPBELLFORD, June 4.—Mr. A. H. McKeel has launched his new 43-foot scow, which is to be used this coming season in bring'ng 300 cords of wood to Campbellford. This will help solve the local fuel question.

Building is commencing to pick up again, and Messrs. Mitchell, Redden, McAvel'e, and Green are constructing new houses.

Mr. H. Redden has constructed a lime kiln in his gravel pit near the English Church.

A large number of the Campbellfor young people motored to Trent River, where a very pleasant evening was spent.

Mr. Shanfield, who bought a large number of furs this spring, was fined $200.00, and costs, this morning by Mr. Cox, of Toronto, for buying furs without a road license.

Council Meeting.

At a special meeting of the Council, which was held on Monday night, a rather large amount of business was discussed. Among other items, the boiler which has been used for the heating of the oil for the streets was purchased from Thomas McManus for $220.00, the municipality to bear all expenses of repairing it.

Mr. J. D. Cumming was appointed tax collector again.

A by-law was passed whereby debentures to the extent of $12,500 were issued to pay the municipality's share of the cost of the sewer on Rear Street.

The next regular meeting will be held on Monday evening.

Cheese Board.

The regular Cheese Board met on Thursday morning, with the following buyers present: Messrs. Jas. Cook, Bird, Nicholson, Kerr, Thompson, and Ivey. The following factories sold:

Factory.	White.	Coloured.
Brae	45	—
Cook, buyer.		
Empire	70	—
Bird, buyer.		
Forest	35	—
Kerr, buyer.		
Ideal	46	60
Cook, buyer.		
I X L	25	—
Kerr, buyer.		
Kimberly	21	29
Kerr & Ivey, buyers		
Meyersburg	—	50
Ivey, buyer.		
New Model	—	35
Ivey, buyer.		
Prince of Wales....	—	51
Cook, buyer.		
Rylstone	80	—
Bird, buyer.		
Stanwood	56	—
Ivey, buyer.		
Trent Bridge	45	—
Kerr, buyer.		
Trent Valley	40	25
Bird, buyer.		
Seymour West	43	—
Kerr, buyer.		
Woodland....	70	—
Bird, buyer.		
Total	576	250

The prices were 15 7-8c for white and 15 1-8c for coloured.

Entertainment in Warkworth.

The entertainment, "The Gipsy Carnival," which was given (by request) in Warkworth on Thursday night under the efficient leadership of Mr. and Mrs. R. T. Cowell, of town, was a most decided success, the hall being filled to its utmost capacity. Many from Campbellford, who had already attended the "Carnival" for two or three nights in Campbellford, motored to Warkworth to see it repeated. The following very kindly volunteered the use of their cars to convey to Warkworth the one hundred or more who were taking part: Messrs. J. N. Stone, G. A. Kingston, R. A. Linton, J. A. Irwin, R. L. Diamond, E. T. Morton, J. A. Linton, Chas. Davidson, R. C. Theston, Drs. Richardson and Watson, J. F. Maynard and A. E. Caddy.

A Picnic.

The local compan yof the 40th Regiment, accompanied by the band and offiecrs, Major Bygott, Lieuts. Davidson and Nancarrow enjoyed a very pleasant outing yesterday at Crow Bay. Despite the threatening appearance of the weather in the morning, a large number of the men availed thmeselves of the outing arranged for them through the kindness of their officers.

Personal Mention

Mr. and Mrs. James White of town, were on a business trip to Burlington this week.

Mr. and Mrs. Chas. Boyd are visiting the former's mother, Mrs. Matthew Boyd, Raglan street.

Mr. and Mrs. Walter Henson, and little daughter, Miss Dorothy and niece Miss Flossie Henson spent yesterday in Brighton.

Friends here will be pleased to learn that Miss Sarah Nevin, who was operated upon in Toronto General Hospital, for appendicitis, is doing as nicely as can be expected.

Mr. and Mrs. Albert Matin of Toronto, are visiting the former's parents, Mr. and Mrs. Jos. Matin, and the latter's brothers, Messrs. William and John Hall in town.

Mr. and Mrs. Garnet Rutherford of Havelock, spent last Sunday with Mrs. Rutherford's mother, Mrs. Clark Johnston in town.

Mrs. James Clark visited her sons in Lakefield last week.

Mr. Thos. Varcoe of Seymour West, has recently purchased from Dr. Stewart West, his valuable house on Victoria street, occupied by Mr. F. A. Burgar. Mr. Varcoe will occupy his new home in July.

Mrs. Roberts of Grafton, is visiting Mr. and Mrs. Geo. Oliver, Grand Road.

Mr. and Mrs. S. J. Abernethy announce the engagement of their daughter, Myrtle Hazel, to Arthur S. Reeks, son of Mr. and Mrs. M. Reeks of Newburgh, N.Y.

GOOD NEWS for MUSIC LOVERS

IF you have denied yourself the pleasure of a good phonograph simply because you assumed that a phonograph to be *good*, must also be *expensive*—come in and hear the Amberola!

—Hear its pure, mellow quality of reproduction, and compare it with the metallic harshness of ordinary "talking machines." Decide whether you *like* the Amberola, and don't consider the question of price.

When the Amberola has proved itself to you to be a really fine musical instrument—you will be doubly glad to know that it is the *world's greatest phonograph value* and that its remarkably low price may be divided into payments most convenient for you.

Come in today and select *your* Amberola—the *good* phonograph you have been waiting for.

The J. M. Greene Music Co., Limited
Home of Good Music - Charlotte Street

Have you heard about our offer—Three Days of Good Music—FREE

THE EDUCATION OF YOUR CHILDREN

Have you the money with which to do it?
Start to save while they are young—let them commence life knowing you are at the back of them.

Savings Accounts are a specialty with
The Royal Bank of Canada

PETERBOROUGH BRANCH—
V. EASTWOOD, Manager

MODEL SHOE REPAIRING

Old Style Heel

We are prepared with our new equipment to change the heels of your shoes from the high style to the new comfort heel, illustrated in this adv.
These new heels are a great deal more comfortable and healthful.

New Style Heel

REPAIRING of all kinds promptly attended to by experienced workmen. Rubber heels put on.

A full line of Ladies', Men's and Children's Footwear at reasonable prices.

M. Veneranda, 166 Simcoe

A SNAP!

A 25-foot Motor Boat Hull, 60-inch beam, built for engine under deck, latest model; for sale with or without engine Apply A. H. McKEEL, Box 59, CAMPBELLFORD. 3d47 9 1844

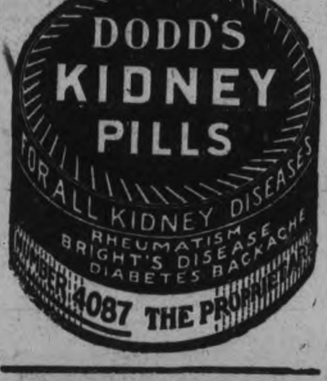

CANADIAN PACIFIC
OCEAN SERVICES

TO EUROPE

MAKE RESERVATIONS NOW

Montreal to Liverpool

June 16	July 15	Metagama
June 24	July 22	Victorian
July 1	July 29	Melita
July 8	Aug. 5	Minnedosa

Quebec to Liverpool

June 7	July 5	Emp o' Britain
June 21	July 19	Emp. of France

Montreal to Glasgow

July 2	Aug 6	Tunisian
July 24	Aug 30	Pretorian

Montreal to Havre-Antwerp

June 18	Montreal

Montreal-Havre-London

July 9	Aug 19	Sept 30	Sicilian
July 30	Sept 1	Oct 6	Scotian

Montreal-Southampton-Antwerp

June 17	July 23	Scandinavian
June 30	Aug 6	Corsican

FREIGHT ONLY
Approximate Sailing Dates
MONTREAL—LONDON

June 18	July 30	Bosworth
June 30		Dunbridge
July 14		Bolingbroke

Apply to Agents Everywhere or
H. B. Beaumont General Agent Pass Dept.
1 King St., E., TORONTO
Adelaide 2105, Passenger Dept.,
Main 6580 Frieght Dept.,
Canadian Pacific Railway,
Traffic Agents

Gov. Harding of Federal Reserve Board says all dangers of a financial panic or business collapse has passed.

MURRAY STREET BAPTIST CHURCH

Rev. J. R. Webb, Pastor

11 a.m. The Pastor will Preach.
COMMUNION SERVICE
"This do in remembrance of Me."

7 p.m. Rev. George T. Webb, D.D.
General Supt. Baptist Sunday Schools of Ontario and Quebec.

GEORGE ST. METHODIST CHURCH

Rev. W. Harold Young, M.A., B.D., Pastor.

11 a.m., **SACRAMENT OF THE LORD'S SUPPER**
Rev. B. Greatrix will speak

7 p.m.— **THE SURPRISES OF LIFE**
Sermon by the Pastor

9.45 a.m.—Love Feast 2.50 Sabbath School

"COME, YE THAT LOVE THE LORD"

Trinity

REV. F. E. MALOTT, B.A., B.D., PASTOR

11 a.m.—"The Future Leadership of the Church."

7 p.m.—A Service of Song.

BRIEF, BRIGHT, HELPFUL SERVICES

Come

PRESBYTERIAN CHURCHES

KNOX

Corner Rubidge and Wolfe Streets
REV. JAS. A. MacKENZIE, MINISTER
SUNDAY SCHOOL, 9.45 a.m.
Morning Service—Subject: EVERYDAY RELIGION.
Evening Service—Subject: THE BLESSED BROTHERHOOD
At the Evening Service, the Local Lodge of the C. O. F. will Attend.
Mr. F. E. Walden, Organist and Choirmaster
SEATS FREE GOOD MUSIC STRANGERS WELCOME

ST. PAUL'S

Services:
11 a.m. and 7 p.m.
Sunday School 3 p.m.

Corner of Water and Murray Streets
REV. ROBERT POGUE, MINISTER

THE PASTOR WILL PREACH AT BOTH SERVICES

Morning—Prayer and Preaching.

Evening—Wholeness.

— MR. FRANK TATERSALL, Organist and Choirmaster —

ST. ANDREW'S

Services:
11 a.m. and 7 p.m.

Cor. Brock and Rubidge Streets
REV. JAMES ROLLINS, B.A., MINISTER.
THE MINISTER WILL PREACH
11 a.m.—Sunday School Anniversary—
Boy Scouts of Peterborough in Attendance.
7 p.m.—The Ancient Order of Foresters, The Ladies' Companion Lodge, The Juvenile Lodge will be present.
MRS. MAURICE PARK, Soloist
MR. JOHN CRANE, Music Director
Excellent Choir. A FRIENDLY CHURCH Great Organ

GOSPEL HALL Sunday JUNE 5th

Sunday School 10 a.m. Lords Supper 11 a.m.
Gospel Meeting 7 p.m.
CENTRAL PARK 8.15 p.m.
Young Peoples Monday 8.00 p.m.
Prayer Meeting Wednesday 8.00 p.m.

TOWNSHIP OF ASPHODEL PAYS

(Continued from page 3).

The dark crowd moves and there are sobs and tears
The black earth yawns: the mortal disappears;
Ashes to ashes, dust to dust:
They have gone who seemed so great.—
Gone; but nothing can bereave them
Of the force they made their own
Being here and we believe them
Something far advanced in state,
And that they wear a truer crown
Than any wreath that man can weave them.
Speak no more of their renown,
Lay your earthly fancies down,
And to His tender mercy leave them,
God accept them, Christ receive them.

The Dedication

After dedicating the memorial to the heroes' memory, Matthew Brackenridge, of Westwood, father of Max. Brackenridge, the first name on the list and James Warner of Asphodel, who lost his son, James the last name, pulled away the Union covering the monument with the singing of "Nearer My God to Thee" and "O God Our Help in Ages Past", the ceremony was complete.

During the afternoon, a massed choir of Westwood and Asphodel led in singing several hymns and the Norwood Band played. After the service, refreshments were kindly served to all participants in the service in the Town Hall.

Those in charge of the erection of the memorial were Mr. Knox and Col. R. E. Birdsall, Patrick McNulty, Robt. Scott, G. A. Brethen; the township council, Reeve John Scott, councillors, J. D. O'Keefe, H. A. Thistlewaite, Chas. Would, Adam Humphries and J. J. Breckenridge, Clerk.

The List of Names.

The list of killed contains twenty-two names.

Brackenridge, Max., Brooks, W. David, Campbell, Thomas, Clapper, Wm. A., Chamberlain, Robt. Donald, Edgar, Dunlop, Arthur, Douglas, Truman, Divine, John, Doughtery, John Eagles, Herbert, Heffernan, Frank, Hendren Karn, Lesper, Arthur, Noyes, Michael, Parker, Thomas, Parcels, Arthur, Richardson, Roy Rathwell, John, Tucker, Patrick, Turner Robert, Warner, James.

Those Who Carried On.

Baskin, Maude, Baskin, Annie E., Reid, Gertrude, Kelly, Loretta, Andrews, Percy, Baskin, Jas. R., Birdsall, Everett, Bagnal, Fred, Baxter, Ben. Brackenridge, Chas., Blackbourne, Frank, Bettis, Ed. R., Cooke, George, Chapman, Walter, Cummisky, Victor, Digby, George, Drummond, Harry, Drummond, Thos., Davidson, William, Dickson, Randel, Devine, Alfred, Fletcher, Fred, Gooley, Daniel, Gooley, Joseph, Gooley, William, Hilton, Charles, Harris, Charles, Huycke, Frank, Kettridge, Arthur, Knox, Russel, Kirk Thomas, Kelly Jas. H. Lowe, Thomas, Long, Thomas, Lawson, Andrew, Lancaster, Bert, Lynch Phil, McNaughton, Max, Martin, George, McMillian, Herman Manley, Gordon, Norris, Louis, Nicholson, Alex., Neilson, Hilliard; Patterson, Otto; Parker, John; Parcels, William; Robus, Walter T.; Richardson, Max.; Ring, John; Ryan, Anthony; Rahal, Robert; Stevenson, Wesley; Scriver, Percy; Stark, David; Scott, Arnold; Walsh, John; Wilson, Samuel; Weeks, Ernest; Wilson, William, Stacey-Bush, Geo.

KIDNEY TROUBLE

Is quite common, gradually becoming more severe, and if prompt action is not taken, serious results will follow. The symptoms are headache and pain in the back, sleeplessness, ashen complexion, white coated tongue and frequent urination. If a puffy swelling is noted in the feet or ankles the disease is well established and you must give the kidneys all the help possible by stirring the liver and bowels into action. Take Henderson's Herb Tablets every night according to directions, watch the digestion carefully, drink plenty of cold water between meals.

Mrs. T. Bevington, 303 Wilton ave., Toronto, Ont., says:

"I wish to express my gratitude for the great benefit I have received through Dr. Henderson's Herb Treatment. I suffered for a number of years with kidney and liver trouble and at times could scarcely do my work with the pain in my back, and cramps in my muscles. I am now 67 years of age and after using one box of Dr. Henderson's Herb Treatment I feel like a new person.

Dr. Henderson's Herb Treatment can be purchased at Warne's Drug Store. Price 25c., 50c. and $1.00.

The Charm of Beautiful Hair

Beautiful hair is every woman's wish and heritage. It is her crowning glory. **Delmay's Vitalene French Hair Tonic**—the greatest hair vigor known adds lustre, restores life nourishes the roots, banishes dandruff. Price One Dollar for a generous bottle. If not obtainable at druggist, direct from Scobell Limited, Montreal.

For sale by
Bond's Drug

TRENT RIVER HAPPENINGS

TRENT RIVER, June 4. — Many from here went to Havelock for the King's birthday celebration.

Mr. Will Christie came down from Toronto for a few days at the Christie cottage this week.

The King's Daughters class meet for a business meeting at the church on Saturday afternoon.

The sawing machine was making its rounds here this week.

Friday night was a big night at White Hall Gardens, many coming from a distance.

Mr. David Greenly, formerly of Trent River, now of Havelock, has purchased the garage business of Mr. Art. Coon of that place, and took charge of his new business this week.

A farmer from Belmont appeared before W. M. Mathison, J.P., charged with not sending his boy to the school. He was found guilty, and fined $5.00, and costs—$16.38 in all. Parents should take warning from this conviction, and keep their children at school.

PLEASURES OF ... THE ...

... d, salsify, ... auliflower, ... rsley—what ... slant led to

ANGLICAN

ST. JOHN'S CHURCH

REV. R. C. BLAGRAVE, D.D., Vicar
R. J. Devey, Organist.

8:30 a.m., Holy Communion.
10 a.m., Sunday school and Bible Classes.
11 a.m., Holy Communion. "Excuses."
7 p.m., Evensong. "Material Obstacles."

ST. GEORGE'S CHURCH.

South Peterborough — George and Braidwood.
Rev. W. R. Courage, Rector.
10 a.m., Sunday school.
11 a.m., Holy Communion.
7 p.m., Evensong.

ST. LUKE'S CHURCH

Ashburnham—Peterboro East.
REV. G. J. BOUSFIELD, B.A. RECTOR.

Services at 8 a.m., 11 a.m., and 7 p.m.
Sunday School and Bible Classes at 9:45 a.m.
Holy Baptism, by appointment.

PARK ST. BAPTIST CHURCH

Pastor Rev. W. E. Morrow, B. A. 188 Stewart Street. Phone 1579W.

9.45 a.m. Sunday School and Bible classes.
11 a.m., Morning Service.
The pastor will preach.
7 p.m., Evening Service.
The pastor will preach.
Communion and welcome of new members at close of evening service.

ALL SAINTS' CHURCH

Corner Rubidge and Sherbrooke.
REV. R. B. GROBB, M.A., RECTOR
10 a.m., Sunday School.
11 a.m., Holy Communion.
11 a.m., Holy Communion.
Preacher: **THE RECTOR.**
7 p.m., Evening Service.
Preacher: Rev. G. J. Bousfield, of St. Luke's.

ST. JAMES', METHODIST.

Rev. J. F. Chapman, B.A., Minister.
11 a.m., Reception service.
2:30 p.m., Sunday school.
7 p.m., Subject, "The Spirit of Forgiveness."
A. Nicholls, Organist.

OBSERVANCE OF THE KING'S BIRTHDAY, JUNE 3RD, AT POST OFFICE

On the King's birthday, June 3rd, the Post Office will be closed except between the hours of 8.30 a.m. and 10.30 a.m. During which hours the lobby of the Post Office will be open, postage stamps will be on ... the general delivery and ... will be open. ... by

MARK STREET METHODIST.

Mark Street—East City.
Rev. G. E. Ross.

Services at 11 a.m. and 7 p.m.
Sunday school at 2.45 p.m.
Music in charge of Mr. V. Boorman.
Morning subject, "Blazing the Trail." Evening subject, "The Touch of Jesus."

Interdenominational

BETHANY TABERNACLE.
Branch of Christian and Missionary Alliance
Rev. Arch. Gormley Doner, Pastor.

Morning Services at 11 a.m.
Evening services at 7 p.m.
Sunday School at 10 a.m.
Mid-week service, Thursay at 8.
At both morning and evening services the pastor will report the council proceedings and also the special services held in New York City, May 29th, conducted by Rev. Paul Rader and the Bosworth Bros. and others. Don't miss hearing it.

ROMAN CATHOLIC

ST. PETER'S CATHEDRAL.

There will be three masses celebrated. Low masses at 8 a.m. and 9.15 a.m.; High Mass at 10:30 a.m. At 7 p.m., Vespers and sermon.

MISCELLANEOUS

FREE METHODISTS.

(Aylmer Street, between Charlotte and King Streets.)
B. Reid and P. Rye, Pastors.
Sunday — 7 a.m., Prayer Meeting, 9.45 a.m., Sunday school; 11 a.m., Preaching; 7 p.m., Preaching.
Tuesday, 8 p.m., Prayer Meeting.
Friday, 8 p.m., Class Meeting.
Welcome to all.

ASSEMBLY HALL.

George St., First Floor Old Opera House Building.

"Christians gathered unto the Name of the Lord Jesus Christ."
Breaking of Bread, at 11 a.m.
Sunday School, 3 p.m.
Gospel Meeting at 7 p.m.
"While we were yet sinners Christ died for us."—Romans 5:8.
Welcome to all.

INTERNATIONAL BIBLE STUDENTS' ASSOCIATION.

Meetings are held on—
Sunday evening at 7.30 p.m.
All Welcome. No Collection.
384 1-2 George Street, Over Nugent Drug Store. 5

TRUTH MISSION

Rev. R. J. Zimmerman, Pasto...
Residence, 256 McDonnel Str...
Meetings every Sunday at 1... and 7 p.m., and each Wedn... evening at 7:30 p.m.
Meetings are held in the ... England Hall, Hunter Stre...
The subject at the evening ... will be "Christ rending the ... entering the holiest of all ... own blood, having obtaine... ... for us."

... it in four ...
four bars worth 10c each

25¢ a BAR

SOLD IN TURNBULL'S ECONOMY BASEMENT

Berrycraft Your furniture

BERRYCRAFT will restore the original beauty of your chairs, tables, beds, floors, woodwork—anything that is scratched or shabby. This wonder-working stain finish comes in a variety of colors and is simple to use.

Renovate your furniture with *BERRYCRAFT*. Sixty years' experience is behind this perfect stain finish.

Ask your dealer about Berrycraft.

BERRY BROTHERS
World's Largest Makers Varnishes and Paint Specialties
Walkerville, Ontario

Makers of Liquid Granite, the World's best floor varnish

Women's Page

BY JEANNETTE

This Department will be presented twice a week for the benefit of those interested in this phase of local activity. It will be conducted by Miss Kathleen McCarthy.
Articles of a social or general nature are always welcome, providing they are brief. Address all communications, such as personals and other social items, to the Society Editor of the Examiner, or telephone 1,600.

The Ladies Who Helped to Make the Knights of Columbus Meet Success

The ladies who had charge of most of the entertainment in connection with the Knights of Columbus convention here this week had a very busy time of it, but their efforts were well repaid by the expressions of appreciation heard on all sides from the visitors and their wives, one lady from Chapleau remarking that Peterborough people should never expect to go to heaven after dwelling on earth in such a beautiful spot.

The Catholic Women's League acted as hostesses for the reception, while the wives of members of the Knights of Columbu supplied and served a supper for the visiting ladies on the last day. A booth was erected on the lawn for the dispensing of light refreshments, and a card party, two informal dances, a sightseeing motor trip, a jaunt over the Lift Locks and a concert on Tuesday evening were some of the pleasures provided for the visitors by the indefatigable women workers. The Glee Club, under the direction of Miss Margaret McCabe, which excited a great deal of favorable comment, was composed of the following: Miss Gertrude Clancy, Minnie Allen, Clara Tangney, Maud Kennedy, Genevieve Leahy, Mollie Young, Florence Murray, Aileen Murray, Lottie Hogan, Anite Legendre and Messrs. J. Minicolo, C. Legendre, K. Picard, V. McCabe and J. Fitzpatrick. Mrs. A. Perrin also kindly sang on Wednesday evening.

The ladies who worked so hard to make the entire affair so successful were: Mrs. Gus White (Convenor), Mrs. L. Legendre, Mrs. G. H. Giroux, Mrs. R. Sheehy, Sr., Mrs. J. R. Corkery, Mrs. W. S. Merrell, Mrs. J. V. Gallivan, Mrs. G. H. Popham, Mrs. E. J. McCarthy, Mrs. M. J. Roche, Mrs. John Coughlin, Mrs. J. P. Finn, Mrs. J. E. B. Paquette, Mrs. F. Overend, Mrs. W. R. Huntter, Mrs. R. McQuaid, Mrs. F. Sullivan, Mrs. Will. Young, Mrs. A. Girard, Mrs. (Dr.) Goodwin, Mrs. J. J. McCabe, Mrs. J. J. Duffus, Mrs. N. Phelan, Mrs. F. Fairen, Mrs. J. K. Sheehy and the Misses M. A. O'Connell, L. Hurley, J. Gordon, J. Conroy, G. Garvey, J. Girard, M. Rose, M. Sullivan, M. Young, B. Giroux, A. Halpin, E. McManus, A. Black, J. Collins, G. Sullivan, G. McFadden, A. Legendre, K. Clancy, M. Lonergan, L. Clancy, F. Giroux, L. Kelly, M. Morrow, Grace Primeau and Marguerite Merrell.

THE "LIFTUP"
(Patented)

ALL BIAS FILLED CORSETS are designed in conformity with the science of Anatomy.
The "Liftup" a patented invention with non-slip elastic inside belt, gently supports the abdomen, and is very beneficial for use after an operation involving an abdominal incision. Most effective in relieving those physical ailments from which many women suffer.

Write us NOW, for useful hints on fitting and self-measurement. Free upon request.

BIAS CORSETS LIMITED
41 BRITTAIN STREET
TORONTO

WHAT MAKES A GOOD MEAL.

Group 1.—Any one of these foods, upon which you can depend for mineral matters, vegetable acids, and body-regulating substances: Fruits, apples, pears, bananas, berries, melons, oranges, lemons; vegetables, salads, lettuce, celery, potherbs or "greens," green peas, beans, tomatos, squash, potatoes and root vegetables.

Group 2.—Any one of these foods, upon which you can depend for protein: Milk, skim milk or cheese, eggs, meat, fish, dried peas, beans or cowpeas, any kind of nuts, poultry.

Group 3.—Any one of these foods, upon which you can depend for starch: Cereal grains, meals or flours, cereal breakfast foods, rye, corn, potato, rice or whole-wheat bread, crackers not made from white flour, macaroni, spaghetti or noodles; starchy puddings, potatoes and other starchy vegetables.

Group 4.—Any one of these foods, upon which you can depend for sugar: Molasses, syrups, honey, fruits, preserved fruits or jellies and dried fruits.

Group 5.—Any one of these foods, upon which you can depend for fat: Butter and cream, table and salad oils, lard, suet and other cooking fats.

WARNING

wife and children as long as you live but life insurance will provide for them as long as *they* live.

Life Insurance Service

Canadian Life Insurance Officers Association
Life Underwriters Association of Canada

Manning Chambers, Toronto

"Conserve the Home and Stabilize the Nation"

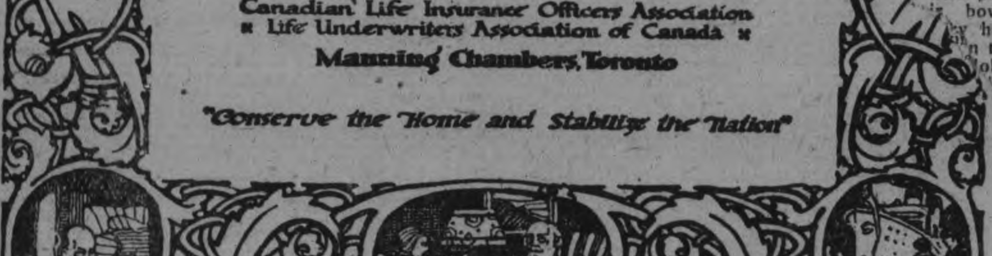

Twelve Sound Principles

The value of time.
The success of perservance.
The pleasure of working.
The dignity of simplicity.
The worth of character.
The power of kindness.
The influence of example.
The obligation of duty.
The wisdom of economy.
The virtue of patience.
The improvement of talent.
The joy of originating.
—The Victorian.

The Peterboro Caledonian Club

During the last month the Ladies' Auxiliary of the Peterborough Caledonian Club conducted a drawing on behalf of the club and were successful in raising a handsome sum that will be used to swell the funds of the society.

The prizes and lucky winners were as follows: A ukelele, Mrs. Johnston; pair of men's hand-knitted drawers, Mr. Alex. Burgess; hand-worked sideboard cover, Mrs. Allen; hand-made hug-me-tight, Master Peter McArthur.

Last Friday evening the ladies held a whist drive in the Woodmen of the World Hall, the successful contestants being Mrs. R. Veitch and Mr. T. McArthur.

Encouraged by their progress made in the various enterprises undertaken by them, the ladies are now co-operating with the men's Executive of the club to make the picnic on July 1st down the river a regular field day, and will guarantee every individual an excellent outing.

Gaelic A.B.C.

Every letter in the Gaelic alphabet is represented by a tree. The alphabet of to-day consists of eighteen letters—in ancient Gaelic seventeen—and now, as of old, all the letters with the exception of g, t and u, which stand for ivy, furze and heather, are called after trees.

The Gaelic a, b, c of to-day runs: Ailm, beite, coll, dur, eagh, fearn, gath, huath, iogh, luis, muin, nuin, eiv, peith, ruis, suil, teine, ur, which is equivalent to saying elm, birch, hazel, oak, aspen, alder, ivy, whitethorn, lew, rowan or quicken vine ash, spindle tree, pine, elder, willow, furze, heath.

In the ancient Gaelic alphabet the letter h (the huath or whitethorn) does not exist. The alphabet is called the beth-luis-nuin, because b, l, n, and not a, b, c, are its first three letters.

PALE AND NERVOUS SCHOOL CHILDREN

NEED RICH, RED BLOOD TO REGAIN HEALTH AND STRENGTH.

Many children start school in excellent health, but after a short time home work, examinations, hurried meals and crowded school rooms cause their blood to become weak, their nerves over-wrought and their color and spirits lost. It is a mistake to let matters drift when boys and girls show symptoms of nervousness or weak blood. They are almost sure to fall victims of St. Vitus dance, or drift into debility that leads to other troubles. Regular meals, out-door exercise and plenty of sleep are necessary to combat the nervous wear of school life. But it is still more important that parents should pay attention to the school child's blood supply. Keep this rich and red by giving Dr. Williams' Pink Pills and the boy or girl will be sturdy and fit for school. The value of Dr. Williams' Pink Pills in cases of this kind is shown by the statement of Mrs. Watson, Grand Falls, N.B., who says: "In the spring of 1919 my daughter Thistle, then 12 years of age, began to show symptoms of nervousness which developed into St. Vitus dance. She seemed to lose control of her limbs and at times every muscle in her body seemed to be twitching and jerking, and the trouble seemed to be growing worse. We finally decided to give Dr. Williams' Pink Pills, and the result was better even than we had hoped for, and she is now enjoying the best of health."

You can get Dr. Williams' Pink Pills through any dealer in medicine or by mail at 50 cents a box or six boxes for $2.50, from The Dr. Williams' Medicine Co., Brockville, Ont.

The Fish Pond

A fish pond is a mighty nice place for the children who patronize it, but it takes a great deal of time and trouble to accumulate the articles that go to equip the magic interior which, when invaded by a rod and line over a mysterious curtain, may disgorge almost anything, from a bangle to a tea apron.

The conglomeration of fish pond novelties which waits in a quiet room for the day of Father Phelan's Summer Fair includes things that are useful and ornamental, and some that achieve the victorious altitude of possessing both of these qualities at the same time. Stuffed cats, one a lovely pussy with a most benign expression; bunnies with wiggly ears, a white and black poodle, Noah's arks, fancy pictures and picture books, ornamental Dutch dolls with pin cushion arms and legs, nigger dollies with bright bead eyes (yellow hair) and coal ... resplendent in plug ... tie pin, and an... with a rude ex... ear bangles; ... ttle Red Rid... with pink ... bows, ... hair ... n the ... olls' ... gh

...city and Montreal, and one box from the Western American coast. But contributions of odds and ends of any sorts, which may be fashioned by skilful fingers into pretty little knick-knacks or doll clothes, will be thankfully received at 165 Charlotte street any time up until next Wednesday.

FRECLKES

Don't Hide Them With a Veil; Remove Them With Othine—Double Strength.

This preparation for the removal of freckles is usually so successful in removing freckles and giving a clear, beautiful complexion that it is sold under guarantee to refund the money if it fails.

Don't hide your freckles under a veil; get an ounce of Othine and remove them. Even the first few applications should show a wonderful improvement, some of the lighter freckles vanishing entirely.

A New Vegetable

The United States Department of Agriculture has warned the people of that country against a new vegetable gold brick, the jack bean, that get-rich-quick gentry are introducing under various aliases, such as "Pearson bean," "Wonder bean," "Wataka bean," "Gotani bean," "South American coffee bean," etc. This bean comes from the West Indies, where supernatural powers are ascribed to it by savage disciples of Voodoo worship. Any belief in its power to fill the pocketbooks of northern folks would be weird indeed.—The Canadian Horticulturist.

Cupid's Best Work

Miss Aubrey Eaton, Dean of the Matrimonial School of the Chicago Young Women's Christian Association, whose class graduated on May 30th, dispensed a little friendly advice to her pupils in the following words:

"Cupid's best work isn't done with a skillet. Those who argue that June brides can reach their husband's hearts by their ability to use a frying-pan are all wrong. Girls, be pleasing to his sight—try to look like the summer girl in poster when you're at work in a hot kitchen and whisper intelligent somethings instead of sweet nothings in his ear, and it doesn't matter what you feed him."

Of course, this overturns all the old theories about "the way to a man's heart," and Mrs. Julian Heath, President of the Housewives' League of America, disagrees emphatically with the views quoted above. She says: "Girls should leave the rouge pot alone and give the coffee pot more attention. You can win a man with pretty charms in the parlor, but after marriage it's the kitchen vamp who gets by.

"Whispering sweet nothings in his ear is very nice, but the sweetest thing a woman can say about 6.30 p.m. is, 'Dearie the steak is ready.' And pretty blue eyes are all right, but they don't mean so much across a plate of canned salmon to a fellow with a hungry stomach.

"It's all right to go to the beauty parlor, but it's a good thing to tarry a while with the butcher on the way back home.

"And besides, if a girl is really pretty she'll be just as pretty—more so, maybe—in a kitchen frock. You never heard of a man leaving home because his wife wore an apron in the house."

From all of which it looks as if the maiden who has been blessed with good looks must divide her time equally between the preservation and enhancing of her appearance and the cook book and frying-pan. The expert in either line may expect a divided allegiance, and, as for the unfortunate damsel who has neither beauty nor household science down to a fine art, her case is hopeless. She may just as well resign herself to a life of single blessedness and to the cultivation of the numerous good works which lie within the feminin sphere these days.

Orgin of Flowers

Where do flowers' names come ... Phlox, and petunia, and am... ...llis, and gladiolus, and gloxinias, and un...ia, hoya, carnesa, tulips, peon... ...lia, hyacinth, cobaea, salpig... ...rnamental names like "The ... Bride," or "Job's Tears," ...a's Coat," or "Jacob's Ladder" ...ere do they all come from? ...getables are almost as ...d Kohl-Rabi, and mar... okra, radish, salsify, ...ol, leeks, cauliflower, ...mbers parsley—what ...mental slant led to ...ese?

Recipes

There are innumerable muffin, griddle-cake and gingerbread recipes, with sour milk as a basis. The following show excellent ways of using up your sour milk:

Sour Milk and Bread Griddle-cakes.

Mix equal quantities of sour milk and small, broken pieces of bread and let stand with a cover for about forty-eight hours. Just before using put through a colander, and for each two cupfuls of the mixture add one slightly beaten egg, one teaspoonful soda, two teaspoonfuls of sugar, a quarter of a teaspoonful of salt, and three-quarters of a cupful of sifted flour. Bake on a hot, well-greased griddle.

Sour Milk Gingerbread.

Mix well together one cupful of molasses, half a cupful of sour milk and one beaten egg. Add an eighth of a teaspoonful of salt, one teaspoonful of ginger, two cupfuls of sifted flour and half a teaspoonful of soda dissolved in a very small amount of hot water. Then beat in five tablespoonfuls of melted fat. Pour into a shallow pan and bake in a moderate oven.

Sour Cream Filling for Cake.

Take one cupful of sour cream, sweeten, chill, then whip. When stiff, fold in three-quarters of a cupful of chopped nuts and spread between the layers of cake.

Sour Milk Waffles.

Mix one cupful of sour milk, two cupfuls of sweet milk, half a teaspoonful of salt, one tablespoonful of fat, the white of one egg and a half and the yolk of one egg, half a teaspoonful of baking soda and enough flour to make a medium-thin batter. Beat the egg yolk until light and creamy; add half a teaspoonful of baking powder, a little of the flour, then the sour milk, in which the soda is dissolved. Stir constantly. Add one tablespoonful of the melted fat, next the sweet milk; beat well. Then add the stiffly beaten egg whites. Bake in hot, well-greased waffle irons.

Puree of Lima Beans.

Cover half a cup of dried beans with cold water and boil soft. Add more water if necessary. Mash through a sieve and add a cup of water and a tablespoon of butter. Season and serve.

Chicken Monte Carlo.

Melt a tablespoon of butter in a casserole or deep baking dish, with one pared carrot, one onion, a tablespoon of celery salt, salt and pepper. Joint a chicken and brown. Place in the casserole, add water to cover and bake until tender. Uncover the last half hour.

Banana Chartreuse.

Peel and slice six bananas. Prepare some lemon jelly and dip each banana in it. Sprinkle with chopped nuts, and just before the jelly hardens, pour over a cup of cream that has been beaten as stiff as possible.

Creamed Lobster.

Drain the juice from a can of lobster and cut in pieces. If you use fresh lobster cut in pieces just the same. Melt three tablespoons of butter and stir in a tablespoon of flour. When well blended add a cup and a half of thin cream or rich milk and boil thick. Add the lobster and boil up once. Just before serving add a teaspoon of lemon juice.

Minced Eggs.

Boil three or four eggs twenty-five minutes and peel off the shells. Mince rather coarsely and add a cup and a half of milk. Bring to a hard boil and thicken with a little dissolved flour. Add butter and seasoning.

Potato Sausage.

Mix a cup of mashed potatoes with half a cup of chopped nuts, one beaten egg, a tablespoon of shortening or butter, salt and pepper. Form into small cakes, roll in flour and bake in a hot oven.

Cream of Carrot Soup.

Boil enough carrots to make three cups and mash. Add two cups of water and half a cup of milk in which a level tablespoon of cornstarch has been dissolved. Boil up once, season and serve.

Southern Potatoes.

Pare raw potatoes and cut in strips. Place a layer in a baking dish, sprinkle with a tablespoon of sugar, add a little melted butter, salt and cinnamon. Continue until the dish is full and bake until the potatoes are done.

Tell Dad

... Baby's skin—so soft so fresh and so fragrant after the bath with "Baby's Own Soap"—is Baby's "Song without words" telling Dad to use Baby's Own Soap himself.—Mother of course has always used it.

No skin is so tender that it will not be the better for a wash with

BABY'S OWN SOAP

Best for Baby — Best for You

ALBERT SOAPS, LIMITED, Mfrs. — MONTREAL

Beauty Has Charms

Beauty has so many charms, one knows not how to speak against it; and when it happens that a graceful figure is the habitation of a virtuous soul, when the beauty of the face speaks out the modesty and humility of the mind and the justness of the proportion raises our thoughts up to the heart and wisdom of the great Creator, something may be allowed it—and something to the embellishments which set it off—and yet, when the whole apology is read, it will be found at last that beauty, like truth, never is so glorious as when it goes the plainest.—Sterne.

DYE ONLY WITH "DIAMOND DYES"

Unless you ask for "Diamond Dyes" you may get a poor dye that streaks, spots, fades and gives that dyed look. Every package of Diamond Dyes contains simple directions for home dyeing or tinting any new, rich, fadeless color into garments or draperies of any material. No mistakes! No failures!

N.P. SOAP

The Bar You Can't Abolish

Are you using the Soap your grandmother and your mother used every wash day? They always insisted on N.P. Soap. Why? Because it was a pure, hard, soap leaving clothes sweet and clean and hands soft and pure.

Today it is still the best and cheapest soap going.

THE BIG FOUR — FOUR IN ONE
Cut it in four and you have four bars worth 10c each

25¢ a BAR

SOLD IN TURNBULL'S ECONOMY BASEMENT

Everywhere, the good Maxwell is held to be one of the most prized and useful assets of the home and business. It carries men and women quickly and at low cost. Its builders have in constant view, its real mission as a family and commercial utility that pays its way.

Maxwell Motor Co. of Canada, Limited, Windsor, Ont.

Touring Car - $1185 Coupe - $2050
Roadster - - 1185 Sedan - 2200

All prices f.o.b. Windsor, subject to current Government Tax

Gillespie Garage, 378 Aylmer Street
Phone 950

MAXWELL

FINANCIAL AND MARKETS

NEW ZEALAND'S MEAT EXPORTS MOUNT.

AUCKLAND, New Zealand, June 4. — Canadian Press. — Returns compiled by the trade indicate that New Zealand's exports of frozen meat in 1920 were much in advance of the shipments in any one of the preceding seven years. In 1920, 549,036,368 pounds were shippedd. In 1913 the total was 279,251,105 lbs.

AUTO TRADE POOR IN LONDON.

LONDON, June 4. Canadian Press. The automobile trade has been poor during the past few months in London, acording to a newspaper statement, but there is now some promise of improvement. It is stated that orders are coming in with a certain degree of freedom. Nevertheless prices have come down substantially, secondhand motors being available sometimes at absurdly low figures. Tires an expensive motoring item, have been reduced approximately 100 per cent, and in one case a further reduction of one pound sterling a tire is reported. There is also a ten per cent. reduction on a number of other items.

FLAX IMPORTED IN AUSTRALIA.

MELBOURNE, Australia, June 4. —Canadian Press. Since the war the cultivation of flax has become an important Australian industry, being grown chiefly in Victoria, states the Melbourne Age. In 1917 there were 300 acres under cultivation and at present there are 1800 acres yielding one and one half tons per acre. The commonwealth government guarantees growers five pounds sterling a ton for standard flax.

BUSINESS BETTER IN U. S.

WASHINGTON, June 4. — The Federal Reserve Board's review of general business and financial conditions throughout the country during May, declares that recovery in production and distribution although greatly retarded, has been in progress during the past month. The Board finds that what appears to be a definite turn for the better has been taken by some branches of domestic industry but that foreign trade is still arrested and depressed.

"The more helpful attitude which showed itself among business men during April, has continued," the board declares, "and in some industries is preparing the way for active development. Gains made during the preceding month or two have been generally retained, reaction being only sporadic.

"Foreign trade continues its movement towards a more nearly equal balance of imports and exports. There has been a further falling off in our shipments and some increase in receipts from abroad; the figures being especially noticeable when stated as physical volumes of goods. Failure to recover normal industrial conditions in foreign countries, and special causes of trade impairment, such as the British coal strike, have hampered progress; while disturbed exchange and inadequate financial facilities have made resumption of activity a matter of special difficulty in some directions.

"Readjustment in wages which was given special consideration a month ago has proceeded, but has been slow; while adjustment between wages and prices (especially retail prices) is exhibiting special difficulties. Irregularities and lack of uniformity still exists in a marked degree over large sections of the retail price field and qualified observers forecast serious obstacles to the final adjustment of wages to permanent levels unless retail prices move much faster to their final basis.

"Settling of prices has proceeded in various wholesale lines to an extent that is reflected in less noteworthy average changes but this process is apparently more truly an 'evening up' or adjustment to a level already reached than it is a new dip or downward movement toward generally lower values. Basic commodities have shown ability to hold their own at levels already established. High costs of transportation to which reference was amde a month ago as one of the elements retarding readjustment, continue to produce a restrictive influence and are the subject of active investigation.

"So long as prices are still in an unstable condition buying for future delivery is necessarily retarded in many lines. This holds both good of both of industries where recovery is in progress and in those which are still declining. In some branches of textile production for example, manufactures report that while the volume of current trade is good advance orders continue small, most buyers declining to commit themselves far in advance."

TRYING TO BRING BACK FIVE-CENT BREAD

NEW YORK, June 4—The farmers of North Dakota are working to bring back the five-cent loaf of bread.

They declare bread could now be sold at the old standard figure, based on the present price of wheat, and they are planning to demonstrate this to the rest of the country.

Horace A. Davis of Brookline, Mass., eastern representative of the Bank of North Dakota, said in an interviw with the United Press to-day that the state will soon float a $2,000,000 bond issue through its bank to establish a flour mill at Grand Forks, through which the demonstration will be carried out.

"Bread could be selling at five cents a loaf now, and it should be," Davis said. "The difference between the present price of bread and the nickel is unfairly taken by millers transportation men, middlemen and others operating between the farmer and the consumer. The experiment now being carried out in North Dakota will show that this waste can be eliminated and that wheat can be brought to the public in the form of five cent loaf of bread.

"Former Vice-President Marshall declared some time ago that 'what this country needs is a good five-cent cigar.' I feel that a good five-cent loaf of bread would be more indictative of a return to 'normalcy.'"

Kansas City housewives are being instructed how to care for milk bottles so as to minimize the spread of contagious diseases.

Are Your Surplus Earnings STILL EARNING?

THE few extra dollars weekly or monthly that are not actually required for current expenses—what are you doing with them? Are they being frittered away, or lying idle and non-productive, without protection and without gain?

The amount may appear small and scarcely worth serious consideration, but One single Dollar is sufficient to enable you to start a Savings Deposit Account in The Bank of Toronto—and that surplus Dollar is not only SAFE but begins to earn interest.

Begin NOW, and make your savings earn still more savings. Make every dollar you save WORK for you. A Bank of Toronto Deposit Account is a safe, profitable means to build up a useful fund for later days. It offers you the fullest measure of protection, together with interest. Withdrawals can be made whenever you need them—instantly.

We Give Service

PETERBORO BRANCH
E. J. H. Vanston
Manager

THE BANK OF TORONTO

61

THE SATURDAY COLUMN

(By QUINTUS)

What is the joy of this life and the hope of the future? Many people will at once say: "A life of plenty and a good time. As for the future, don't worry; it will be 'good-night.'" But what was there in us before all that—before we got down to that? The mind of man itself, the seat of consciousness and thought—the two most wonderful things in the world—are both absolutely non-material. The most plain and practical of men cannot buy and sell them. They are not of the earth; they belong to the realm of the ideal. Thought and feeling are totally different; so that when we begin to think and our thoughts turn to the hereafter, we are in another world than that of the body. Our feelings and appetites have been left behind. No train or motor car can travel at the rate of thought, or even light itself. We journey into dreamland.

How different all that is from the poor stuff we call the practical life of every day!

What is understood as the plain, sensible, etc., life of our every day is but a degree or two above the life of the brute munching in the stall. The sole concern of the animal world is to get enough to satisfy the animal wants, and so, also, with many people. And with a good nest, a good supply of food, a nice mate, etc., we can fancy the animal-man sitting back and saying as some people sometimes do: "This is the life! I am none of your high-brows. What is high-brow stuff in comparison with having a good bank account? Where are the high-brows on a rainy day?" Now, is th s "plain, practical, sensible" stuff the best that, after all, there is in life. A fool's paradise is better than that. If the material is all that we can rely upon, then home, sweet home, is an idle tale, the household no better than a stable, the hearth and its sacred fire, to which the mind of the wanderer often turns with a sigh, is in reality only a lair or a trough. But you and I know that the affections, the sentiments, are not material, are no "plain, practical, sensible" stuff at all.

But, stop for a moment! Think! Is there nothing more in the universe than all that practical stuff? Is there not a still higher—a much higher—life for us than that? "Well," you say, "if there is, where is it?" It is in the world of the ideal, the world of perfection, the world of beauty, the world where everything is spiritual and nothing carnal, where the food is the food of the soul, and consists of kindness, sympathy, love, self-sacrifice, and all those things from which the lower or bodily self is wholly eliminated. Notwithstanding all the big talk about the plain, practical, common-sense man and woman, we would not tolerate them for a day if they had not a touch of the higher life about them. What is the difference between one plain, motherly woman and another? Is it not that ethereal quality of love and yearning, of self-sacrifice of sympathy? A coarse, masculine, gruff-spoken woman with a laugh like a rattle of pans and a chest like a chest of drawers is all right in her place—to do the wash'ng and scrubbing—and her husband will be so like her that it would only need a skirt like a blanket to complete the resemblance.

In the very next house and in correspondingly poor and humble circumstances, you may find the same physical conditions lifted altogether out of the common-place by a touch of that fine poetic quality which we call culture or nice feeling.

One pair is of the earth and wishes to remain so. It is useless to talk to them of heaven. That is high-brow stuff to them. The other couple have the light of heaven breaking in upon them already. The spiritual in them is awake. Like the charm of sweet music the thought of the ideal wakes in them the worship of it, the longing for it. And it has no aches and pains. It is known as spiritual because it is known to be unaffected by any disease or other affection of the body. It is the sure and certain refuge of those who would be happy. It is the only refuge for those who would escape the tragedy of this life. Cultivate the ideal, cultivate the spiritual, dream of the beautiful, swim in the boundless empyrean, rejoice in the limitless loveliness of the ideal. It is the exaltation, the supreme lifting up, of men and women into the ideal life that is happiness without alloy. It, and it alone, can be paradise. It is paradise. It is heaven. And yet it is human. We have flown upon our own wings to the very gates of perfection, and in the refreshment of the soul we find perfect happiness. Try it. Deceive yourself for an afternoon. In the calm of a lovely evening leave the earth and the cares of earth for a while and ascend into the realm of the ideal. Is it not glorious? Is it not a tremendous contrast to the hideous mess we are trying to make of this world, as if we, poor human things, could make heaven out of the flesh and the things of the spirit out of laws. Do we presume to take hold of this world and make perfection of it? God forbid. The conceit of those who would do so is almost beyond endurance. It is so stupid as to be grotesque.

It is true that we will sometimes find people who profess these fine sentiments falling far short of the ideal which they refer to. And if they repeat the offence we may well censure them. If they are right-minded they will require no warning to retire. Their own sense of fitness of things will suggest it. But that matters very little, because the world of the ideal is the world of each one of us and is not necessarily connected up or in any way dependent upon anybody else. There is no alloy in it. We cannot repeat that statement too often. It depends on our own powers of flying high, how high we fly and to what height of exaltation, almost of intoxication, that we reach.

Now, all this springs from the fact of our birth, which is not as Wordsworth's line suggests: 'A sleep and a forgetting." Again let me say that if you would be happy, even in the midst of earthly torment of sickness, disease and the like, you have the power and the opportunity. It lies in losing ourselves in the ideal. Shake off the dull and pitiless common-place of human life, and with more than the wings of the morning seek that which in the very seeking is happiness itself.

How gross, how clod-like, how unspiritual and stupid we are! Do you not see that every sweet sentiment is itself the embodiment of the ideal and all that is really lovely in life? Why cling then to the common-place? Why do ye ever and always seek to rest your weary, miserable souls upon the material? Your mistake is monumental. Why are we so inexpressibly stupid? Just as intuition is merely instinct, so is the life here the life of our animal being. No antics like compulsory social reform can make life more than material, more than the life of the policeman and the gaol. We must follow closely what God has created us for or we shall perish and that, too, after a life of dejection, misery and hopelessness.

Is not a fool's paradise better than none? Then, if you can do no better, why not live in a fool's paradise? It is a strange thing that people are so desperately matter-of-fact in their search for happiness that they walk right by it.

The source of moral disease, like the source of physical suffering, is beyond us. It exists in the very nature of things and we cannot extinguish it. To issue edicts against it, to publish enactments against, is Ajax defying the lightning. It is a vain attempt. The kingdom of heaven is within; not without us. We can slap the wrist of a man as we do that of a child and knock the cup of iniquity out of his hand, but will that sort of thing regenerate mankind? If so, how foolish all that God has done and has left undone. Teach the ideal and it will be impossible to sink, to falter and to fail, but yet some will fail. Cultivate idealism as you would cultivate your very life. For in it, and in it alone, is the joy of the present and the hope of the future.

RHEUMATIC PAIN
Rub it right out - Try this!

Rheumatism is "pain only."

Not one case in fifty requires internal treatment. Stop drugging! Rub the misery right away! Rub soothing, penetrating "St. Jacobs Oil" directly into the sore, stiff joints and muscles and relief comes instantly. "St. Jacobs Oil" conquers pain. It is a harmless rheumatism remedy, which never disappoints and does not blister.

Limber up! Quit complaining! Get a small trial bottle of old-time "St. Jacobs Oil" at any drug store and in just a moment you'll be free from rheumatic pain, soreness and stiffness. Don't suffer! Relief awaits you. Get it! "St. Jacobs Oil", is just as good for sciatica, neuralgia, lumbago, backache, sprains and swellings.

...g ...ap- ...n, in They ...rts of ...idently ...own as ...e Black ...ed chief- Scotland Mitchells.

"PALS," WITH ...y men of JUN...

...save ex- ...and let me ...Tire Shop. ...-Vulcanizing.

...IPER—
...d Aylmer Streets.

...onuments

...ow is the time to order Cemetery Work; and as we have the Most Modern Equipment and Facilities, we are able to turn out the Highest Class of Work at Lowest Prices.

We manufacture from the Rough Granite to the Finished Monument.

We invite inspection of our work in the different Cemeteries. Attention is called to the Soldiers Monuments erected in Keene, Frankford, and other Cemeteries.

Coughlin Monumental Works

216 Hunter Street, Peterborough

BEASTS SLIP ON CHARACTER FACES

In Order to Pose For Photographers.

Why is it that a lion instinctively assumes an expression of majestic aloofness and Juvian benignity when the camera man shows up? They are the best posers in the world, are the lions, and they take better "close-ups" than nine-tenths the celluloid rompers. The lion is either a supreme four-flusher or he is pretty nearly what he has been termed by the nature fussers—the King of Beasts. The lions of the John Robinson Circus are the pick of years of selection from literally hundreds of specimens. Inbreds in this menagerie are killed. Many cubs are given away yearly, but always a choice specimen is held. When John Robinson's Circus comes to Peterborough, Thursday, June 16, you'l notice in the two-mile parade and in the menagerie tent that this is true of all the cat animals—lions, tigers, Royal Bengals, leopards, pumas and cougars, to say nothing of the scores of other jungle beasts.

And choice in selection with John Robinson's Circus extends to the elephants and the horses. They, too, are the pick of scores upon scores in every instance, for has not the circus had ninety-eight years in which to perfect its system?

From "Lizzie," the famous shimmying elephant, whose dance has convulsed over three million people since the shimmy craze hit Broadway, to the smallest baby elephant in the five herds, the elephants are keen performers. No elephant is carried for show with John Robinson's Circus—they all must be actors.

And the horses. The Robinson high school horses are champions. They carry their pretty girl riders through many intricate dances, evolutions and posings.

Begin new life!
Feel the fire of Youth! Banish! **Physical Decline**
Restore glowing health. Take VITAL the great blood, nerve tonic and rejuvenator.
If not obtainable at your druggist order from The Scobell Drug Co. Limited, Montreal

Vital Tablets
Nature's Tonic
AT ALL DRUGGISTS PRICE 50c

For Sale By
WARNE DRUG STORE

BELLEVILLE'S ASSESSMENT.

BELLEVILLE, June 4.—The assessment of the city as compiled by J. A. Kerr, city assessor, shows a total of $9,810,252, namely, $8,455,655 real estate, $780,900 business assessment, and $573,607, income assessment, an increase of $1,978,987 over last year. The population of the city is 12,243.

tired feet

Feet that are tired and sore from long hours of standing soon become rested and refreshed by gently rubbing them with Absorbine, Jr.

A hot foot-bath containing a few drops of Absorbine, Jr. will have a delightfully soothing effect on weary feet at the close of a strenuous day.

$1.25 a bottle at most druggists

W. F. YOUNG, Inc.
344 St. Paul St., Montreal

Absorbine.J
THE ANTISEPTIC LINIMENT

WE POINT WITH PRIDE TO THE FOLKS WE'VE SUPPLIED

HENSLEY'S LITTLE PLUMBER

IF our satisfied Patrons decided to hold a convention it would take a good-sized hall to hold them. If they decided to say behind our backs all of the nice things they have said to our face, it would take a big book to hold the boosts we get.

E. HENSLEY
Heating and Plumbing
Phone 816 *444 George S*

JACK FROST
"REFRIGERATION WITHOUT ICE"

THE ELECTRIC ICEMAN

Will fit any ice box, and will save you about one-half of your present ice bills.

"JACK FROST" is made for either Home, Office or Shop —in fact, you can apply **"JACK FROST"** for any purpose for which ice is used.

Natural ice is often positively unsanitary, and at present there is every indication of an acute ice shortage this season.

"JACK FROST" will guard against both these contingencies. There will be no muss, no fuss, no drain pipes to clean—just Pure, Dry, Sanitary Cold, and entirely Automatic, being operated by the temperature inside the Refrigerator.

...phone for De...

...of a Present that will be Useful and Appreciated, choose something ELECTRICAL. Here are a Few Suggestions: — Electric Washing Machine, Vacuum Cleaner, Grill, Iron, Toaster, Curling-Iron, Percolator, Table Lamp, Boudoir Lamp Fixtures, and numerous other articles to choose from.

—Visit us and Save Unnecessary Worry—

GRANT & THORPE
Willard Service Station. 418 GEORGE ST.

ELECTRIC FANS
FOR HOMES, OFFICES, FACTORIES, &C.

ELECTRIC APPLIANCES
TO SIMPLIFY HOUSEKEEPING

Electric Irons, Electric Percolators, Electric Toasters, Electric Grills, &c. Electric Lamps and Shades.

—Electric Fans and Irons Overhauled and Repaired—

THE COWAIN ELECTRIC COMPANY
188½ CHARLOTTE STREET :: 'PHONE 806

STORE OPENS 9 A.M. | The CRESSMAN Company Limited | CLOSES SATURDAY 9:30 P.M.

Three Important Values

In The

Bargain Annex Registered

TO-NIGHT

From 6.30 to 9.30 O'Clock

Arrived in the Nick of Time!

2000 Yards, Yard-Wide Prints and Percales, Mill Remnants, 19c Yard

The mill had 2,000 yards of short ends from one to ten yards in length. We took them all, and to-night offer them to you at 19c yard. Every piece is a full yard in width. An extensive selection of plain colors, stripes and figured patterns in medium, light and dark colored grounds.

Five-String Corn Brooms, 39c

A good lot of Brooms, made of wisps of Green Corn, and securely bound with five strings. They are good enough for indoor or outdoor use. We buy and sell them in large quantities, and that brings the price down to 39c.

300 YARDS ONLY

Extra Heavy Circular Pillow Cotton, 39c Yard

We have it down to a mighty low price for Three Hours' Selling. Formerly it was considered good value at 75c, 80c, and 85c yard. The widths are 40, 42, and 44 inches.

On the Main Floor

TO-NIGHT

From 6.30 to 9.30 O'Clock

Women's $2 Sub-Standard "Venus" Silk Hose, Pair $1.19

We have great respect for the honesty of the maker of these Stockings, because he tells us they are imperfect. He could sell them to us as "firsts," and we would not know it, for we can find nothing wrong with them. There must be some tiny, unimportant, imperceptible defect that only the maker can see or knows about. Women who have worn them tell us they wear as good as "firsts." It would be an injustice to call them "seconds."

Obtainable in Black, White, Navy Blue, and Grey, in a complete range of sizes.

You may be able to care for your wife and children as long as *you* live, but life insurance will provide for them as long as *they* live.

Life Insurance Service

Canadian Life Insurance Officers Association
Life Underwriters Association of Canada
Manning Chambers, Toronto

"Conserve the Home and Stabilize the Nation"

CRITICISM AND REMINISCENCE

(By PATERFAMILIAS)

ROYALTY IN PETERBOROUGH

Reading of the visit of the Crown Prince of Japan to England, and reflecting on the disappointment felt in this city that the present lovable Prince of Wales could not make it convenient to give this community a call when touring Canada, leads to a retrospection of the time when Peterboronians rejoiced and were exceedingly glad in the presence of British royalty; if only for less than an hour. 'Twas in September, 1860, that the then Prince of Wales, a young man of tender years, and later to ascend the throne as Edward of England and Emperor of India, following his mother, Queen Victoria, paid Peterborough a flying visit. The people of this then small town made great preparations to welcome His Royal Highness, and no doubt considered that they did so handsomely. The Town and County Councils granted $2,400 to a committee, who had full charge of all reception arrangements. This sum would not go far thees days, but it seems to have lent itself to considerable decoration and other joyful details in 1860, when a dollar bill would ,so to speak, fill a wheelbarrow with delicious and satisying edibles. Three picturesque arches were erected in honor of the Prince—one in Ashburnham, nearly opposite a Mr. Rogers' store in the neighborhood of the present business block; one on Hunter street, near St. John's church, and another on George street, in the block between Hunter and Brock streets. The Ashburnham arch was of Roman design, that on Hunter street in the Tudor style of architecture, with towers, battlements, etc., while the third was built in Gothic style; a lumberman's arch was also erected on George street. Then, poles surmounted by flags and festooned with evergreens were in evidence here and there, while every building along the procession route was clothed in flags, bunting, streamers and evergreens. At about 11.30 the train carrying the Prince and suite reached the station in Ashburnham, from Cobourg, by way of Harwood and across a bridge over Rice Lake— the old Cobourg and Peterborough Railway. The procession was then formed and started in the followin gorder:

Marshal on horseback.
Two Depty-Marshals on horseback.
Warden and County Council in carriages.
Mayor and Town Council in carriages..
Sheriff and County Judge.
Carriage containing
The Prince of Wales and Governor-General.
The Rifle Company forming a Guard of Honor on each side of carriage.
The Duke of Newcastle, Earl St. Germans.
General Bruce and others of the Prince's suite.
Members of the Legislature.
Executive Committee.
Band.
Two Deputy Marshals on horseback.
Temperance organiaztions.
Citizens.

The procession paraded to the Court House grounds—now known as Victoria Park—where a handsome pavilion had been erected. One thousand children greeted the Heir Apparent by singing "God Save the Queen," to which had been added a verse in honor of the royal visitor, after which 15,000 people there assembled cheered and cheered again and again. Civic addresses were then read by County Warden William Lang and Mayor Augustus Sawers. To these the Prince replied as follows:

"Gentlemen.—I thank you sincerely for the addresses which you have presented me. In the Queen's name, I acknowledge the expressions of your loyalty to her crown and person; and for myself, I am grateful to you for this welcome to your neighborhood."

A deputation from Cavan Township headed by Reeve John Swain, also presented an address. The procession then reformed and marched through the principal streets, and in less than an hour after his arrival the Prince boarded his train again and bade good-bye to cheering thousands of loyal Canadian subjects.

Up to ten or twelve years ago there lived in Peterborough two perfectly lovely old ladies, the Misses Corrigan. And one of them—as pretty as a picture, for her advanced years— danced with the Prince at Cobourg in 1860—the time above referred to. Then I remember dining with Mr. F. R. Yokome, the late editor of the Examiner, who after dinner showed me, in its place of honor in his drawing room, the piano played at the dance in Cobourg when the Prince tripped the light fantastic with Miss Corrigan and other Canadian beauties on that, his first and only visit to this Dominion.

THE BLACK WATCH.

This is a famous British Highland regiment sent to Silesia to see that the terms of the Treaty of Versailles are observed—a regiment upon which the Germans are now fawning with sickening obsequiousness. In reality it has a history dating back to 1725, when the Scottish Government armed a body of Highlanders at the time General Wade was appointed commander in chief of Scotland. Originally the appellation "Black Watch" was bestowed on certain armed companies employed to "watch" the Highlands of Scotland; and the term "black" arose from the [torn] of this militia unit, which was [torn]posed of tartan of dark colors. [torn]ever, it was not until 1730 that [torn] companies assumed regular [torn] form. The companies were [torn] number —three comprising [torn]ach, commanded by a cap[torn] three of 70 men each, in [torn] captain-liteutenants. They [torn]ed in different parts of [torn]s, acted independently [torn], and were known as [torn] companies of the Black [torn] body was raised chief[torn] clans of Scotland [torn] Grants, Mitchells, and many men of good birth joined it, for the sake of good pay and the privilege of bearing arms. Their duties were to enforce the disarming act, to overawe the disaffected, to stop political meetings of a seditious character, and to check depredations among the clans or on the Lowland frontier. In 1739 the whole of the companies were united as the 42nd Regiment, under the Earl of Crawford's command. Retaining its original Highland character, this 42nd Regiment developed into one of the most distinguished corps in the British army ,the whole of its history making a record of brilliant achievements of which the Empire might well be proud. Embodied under the Earl of Crawford the regiment would have adopted the tartan of that nobleman had he possessed such a cognizance; the Earl, however, being a Lowlander, it was necessary to adopt an arbitrary pattern of tartan, which has until this day been known as the 42nd or "Black Watch" tartan.

During the Boer War in 1899, in which the Canadains played their part., the Black Watch were badly cut up at Magersfontein South Africa. The story reads that on the afternoon of Sunday, December 10, the British, under Lord Methuen, resumed offensive operations against the Boer lines at Magersfontein after a check at Modder River. The attacking force was composed mainly of the Guards and the Highland Brigade. During the night this Highland Brigade, including the Black Watch, under General Wauchoye, was pushed forward in a drenching rain to the front of the Kopies held by the Boers. (Kopjes, you know, are small hills.) Floundering in the mud the men lost their way, and the officers had to go by compass. At daybreak, before the advanced detachments had deployed for action, a hot rifle fire was suddenly opened on them by the concealed enemy at a distance of two hundred yards. Nothing daunted, however, the Highlanders, including the Black Watch, charged the Boer positions, but many of them became hopelessly trapped in the barbed wire entanglements with which the enemy had strengthened his defences. This was, perhaps, the first time barbed wire had been used in warfare ,and in its use, as well as the Boers' recourse to other super-modern military innovations, it was strongly suspected the hand of Germany could be seen. In the ensuing confusion at Magerfonten contradictory orders were given, and a bugler blew for retreat. General Wauchope was killed trying to rally his men, and finally the demoralized brigade lay down and kept up a desultory fire. The Highlanders were withdrawn from their perilous position after fifteen hours' exposure to a murderous fire. On the following day the British withdrew, after suffering 171 killed and 691 wounded, of whom a large porportion belonged to the Black Watch Regiment, the bravest of the brave. This was a heavy casualty list these days, before poisoned gas and other devlish devices, originating with the inhuman Huns, had been revealed to a horror-stricken world. The Black Watch also showed conspicuous pluck and heroism in the late war.

GLASSMAKING.

Glassmaking is one of the great national industries of Belgium. Even before the was it was a source of large wealth, and to-day it is playing an important part in rehabilitating the country. Belgium has been famous for its glassmaking for many centuries, and at the present time glass holds first rank among the general exports from Belgium to all other ocuntries. There is scarcely a civilised nation in the world that is not more or less dpendent upon Belgium for window glass, mirrors, and table glass.
and table glass. — Youth's Companion.

Wash crepe de chines in white with stripes are being offered in London for sports frocks.

SNOW OUT WEST

While the thermometer in Ontario has been registering at and around 80 in the shade, Alberta has been experiencing real wintry weather. A letter from Edmonton on Thursday says, there was on its despatch considerable snow on the ground. This, however, was welcome to the farmers, as they felt that snow would mean more moisture in the ground.

From a Wrench to a Locomotive

If its machinery---write "Williams." No matter what your need may be, try Williams first. By doing so, you are likely to save much time and some money. Among our complete stock, we carry Iron and Wood-working Machinery, Pumps, Engines and Contractors Machinery, Motors, Gas and Gasoline Engines, Saw, Shingle and Lath Mill Machinery, etc. All enquiries and orders are attended to promptly and efficiently.

If you are interested in receiving our monthly Machinery List, write us and we will put your name on our mailing list.

Kindly use the coupon, which is attached for your convenience.

THE A. R. WILLIAMS MACHINERY CO. LIMITED
64 Front Street, West, TORONTO
Halifax, St. John, Montreal, Winnipeg, Vancouver

MAIL US THIS COUPON TO-DAY
The A. R. Williams Machinery Co., Ltd.
Dept. O 64 Front St. W., Toronto
Kindly send me information and prices on
....
Name..
Address..

ORINOCO
Cut Coarse, for Pipe Use
Cut Fine, for Cigarettes

THE BANK OF NOVA SCOTIA ESTABLISHED 1832

Paid-up Capital $ 9,700,000
Reserve - - 18,000,000
Resources - 230,000,000

Form a Good Connection

A savings account in The Bank of Nova Scotia gives the depositor a business connection with one of Canada's leading financial institutions.

Such a connection in years to come may be of great value and assistance in business.

Why not form the connection today by opening your savings account?
15B

THE BANK OF NOVA SCOTIA

J. W. Fraser, Manager, PETERBOROUGH

"BLOW OUTS"

I can prevent them, and save expense of Repairs. Call and let me show you at Reliable Tire Shop.
Tire—Tube Work—Vulcanizing.
—W. JUNIPER—
Cor Charlotte and Aylmer Streets.

Monuments

Now is the time to order Cemetery Work; and as we have the Most Modern Equipment and Facilities, we are able to turn out the Highest Class of Work at Lowest Prices.

We manufacture from the Rough Granite to the Finished Monument.

We invite inspection of our work in the different Cemeteries. Attention is called to the Soldiers Monuments erected in Keene, Frankford, and other Cemeteries.

Coughlin Monumental Works
216 Hunter Street, Peterborough

STOCKS AND BONDS

Orders Executed on
TORONTO STOCK EXCHANGE
MONTREAL STOCK EXCHANGE
NEW YORK STOCK EXCHANGE
For Cash, or carried on conservative margins

Campbell, Stratton & Co.
MEMBERS TORONTO STOCK EXCHANGE
402 DOMINION BANK BUILDING TORONTO
Telephone Main 6311

If you Had our Price for

NEW AWNINGS or Veranda Curtains

You wouldn't Hesitate any Longer
Our Slogan—"A Living Profit"

CANADIAN TENT & AWNING CO. Ltd.
376 WATER STREET - - - Phone 1451

FOR THE JUNE BRIDE.

Make It An Electrical Gift

For a Present that will be Useful and Appreciated, choose something ELECTRICAL. Here are a Few Suggestions: — Electric Washing Machine, Vacuum Cleaner, Grill, Iron, Toaster, Curling-Iron, Percolator, Table Lamp, Boudoir Lamp Fixtures, and numerous other articles to choose from.

—Visit us and Save Unnecessary Worry—

GRANT & THORPE
Willard Service Station. 418 GEORGE ST.

ELECTRIC FANS
FOR HOMES, OFFICES, FACTORIES, &C.

ELECTRIC APPLIANCES
TO SIMPLIFY HOUSEKEEPING

Electric Irons, Electric Percolators, Electric Toasters, Electric Grills, &c. Electric Lamps and Shades.

—Electric Fans and Irons Overhauled and Repaired—

THE COWAIN ELECTRIC COMPANY
188½ CHARLOTTE STREET :: 'PHONE 806

Special Attraction in the Wool Department on Monday

Commencing Monday, we will have Miss Jean Duncan, of the Jean Duncan Exclusive Wool Store, Toronto, with us for three days. She is here in the interest of our New Wool Department, which has been lately altered and is now one of the best equipped wool departments in Ontario.

Miss Duncan is one of the best authorities on knitting woollen garments there is in the Dominion. She is the designer for all of the Monarch wool sweaters and jackets, and is thought of so highly by the Monarch Wool Manufacturers that they recently opened a store on Yonge Street, Toronto, for her to operate. She will be with us for three days only to help our lady patrons with their knitting difficulties. She will be pleased to have you come in and have a friendly conversation on any knitting problem which you may have, and also show you the stitches and sweater designs which she gathered while studying the art of knitting in New York very recently. Ask for her at the Wool Department to the right of George Street Entrance, Main Floor. Monday, Tuesday and Wednesday of next week.

Saturday Night Specials

SPECIAL MUSIC IN THE BALCONY BY OUR THREE-PIECE ORCHESTRA—PIANO, VIOLIN AND SAXOPHONE. DO YOUR SHOPPING WHERE CHEERY CONDITIONS EXIST.

(MAIN FLOOR)

Ladies' Thread Silk Hose (Seconds) 39c pair, 2 pair for 75c

Black, Brown, and Champagne are the colours. The imperfections in these Hose are all Factory Repaired, high spliced ankle, heavy Lisle feet, and Lisle garter top. A very good quality of sub-standards. These would sell in first quality at $1.50 pair. (Sizes 9 and 9½.) Saturday Night at 39c pair—or 2 Pair for 75c

Silk Camisoles 69c each

Made of Pink Silk, and daintily trimmed with fine White Lace, narrow shoulder straps, and elastic at waist. Special for Saturday Night. On Sale at the Neckwear Counter for ..... 69c each

At the Candy Counter

Turnbull's Special Bulk Chocolates, Hard and Soft Centres. Reg. 85c — for only ..... 49c Lb.

At the Cosy Corner Soda Fountain

:: :: ICE - COOL DRINKS :: ::

Lemon Crush
Orange Crush
Lime Crush
Coca Cola
Dry Ginger Ale on Ice

Mutt and Jeff Sundae. Special for Saturday Night

9 Specials in Wellworth Aluminum Kitchen Utensils, Reg. up to $5.00 for $2.29 set, in Economy Basement

THE J. C. Turnbull CO. LTD

NEW WATER RATE

The revision of the water rates necessitated by the increased expense caused by the purification of the water, has been completed by the Utilities Commission, and the new rates will go into effect on July 1st next. The accounts will be sent out along with the electric light accounts every two months, instead of quarterly, and a discount of 10 per cent. off the tariff rates will be allowed for payment within ten days from the delivery or mailing of the accounts. These rates are approximately an increase of 80 per cent. over the present rates. Of this increase about 27 per cent. would have been required owing to increased costs in operation, and the balance of the increase is owing to the expenditures on the filtration plant.

The new rates are as follows:

Apartment house	By meter
No annual rate shall be less than	$5.40
Banks, one tap	13.38
Bakeries, separate from dwelling, using one barrel flour per day or less	8.04
Each additional barrel	4.02
Butcher stalls ..... $6.66 to	$13.32
Blacksmith shops, one fire	5.40
Each additional fire	2.70
Barber shop, first chair	8.04
Second chair	4.02
Each additional chair	1.38
Bath in private house, first bath	2.70
Each additional bath	1.38
Sitz or foot bath, in connection with bath	.66
Shower over ordinary bath included in bath rate.	
Bath in hotels, first bath	8.04
Each additional	4.02
Bath in bathing house or barber shops	6.66
Each additional	3.36
Bath in apartments, no other tap	4.02
Boulevards, free.	
Building purposes, for each M bricks net	13 1/3c
For each cord stone, net	20c
For each 100 yards plastering, two coats, net	13 1/3c
For each square yard of cement or concrete walks or flooring net	1 1/3c
For each cub. yard of concrete, net	.04
Boarding or lodging houses 25 per cent. more than private dwellings.	
Confectioners	13.32
Churches, by meter or estimate.	
Dye works	By meter
Dwelling houses, four rooms one tap	5.40
Each additional room	.66
Each additional tap	.66
Dental offices, one faucet, $10.68 to	19.98
Each additional faucet	1.38
Engine and boiler makers	By meter
Elevators, passengers or goods minimum,	$133.32
Foundries	By meter
Fish stalls	8.04
Factories, N.E.S.	By meter
Flushing sewers private for water only	2.70
Fountains on counters or in windows	8.04
In lawns, gardens, etc., flowing for season 6 hours per day 1-16 in. opening	10.02
Each additional 1-16 in. opening	6.66
Gardens same as lawns.	
Garage, public	By meter
Garage, private, per car	1.80
Hotels	By meter
Laundries ..... $19.98 to	$66.66
Lawn rates, 100 sq. ft. and under for season	3.36
100 sq. ft. to 2,000 sq. ft.	4.02
2,000 sq. ft. to 3,000 sq. ft.	4.68
3,000 sq. ft. to 4,005 sq. ft.	5.34
4,000 sq. ft. to 5,000 sq. ft.	6.00
5,000 sq. ft. to 6,000 sq. ft	6.66
6,000 sq. ft. to 7,000 sq. ft.	7.32
7,000 sq. ft. to 8,000 sq. ft.	8.04
8,000 sq. ft. to 9,000 sq. ft.	8.70
9,000 sq. ft. to 10,000 sq. ft.	9.36
For every 1,000 sq. ft. additional or part thereof	.42
Offices, Law, Insurance, Medical, allowing one faucet ..... $6.66 to	$13.32
Each additional faucet	1.58
Printing establishments	By meter
Photograph Galleries ... $11.32 to	$19.98
Restaurants or eating houses, by meter ..... $13.32 to	$33.36
Saloons and hotel bars	By meter
Stables, private, first horse or cow	2.70
Each additional horse or cow	1.38
Livery, each stall	2.70
Hotel, each stall	1.98
Stores, single, 15 ft. wide or under allowing 1 tap	5.40
Stores, over 15 ft. wide allowing 1 tap	9.36
Where more than ground floor and basement are used by employees, an additional charge for those above ground floor which includes fixtures above the ground floor, per year	.42
Each additional faucet	1.38
Soda water fountains ..... $6.66 to	$13.32
Schools, by meter, or based on average attendance, where water closet in use per head	16 3-4c
Steam or hot water boilers for apartment buildings and offices $2.70 to	26.70
Society or lodge rooms, one tap	$6.66 to $26.70
Tenement buildings, each family as separate house or by meter.	
Urinals in private dwellings, self-closing	2.70
All other places by meter	6.66
Other than self-closing, twice above rates.	
Water closets, in private dwelling, self-closing	4.02
Each additional	1.38
Stores and offices, self-closing	4.02
Each additional	1.38
In society or lodge rooms	5.34
Each additional	2.70
In hotels, self-closing	5.34
In stores or offices if no other tap	6.66
Wash tubs (stationary) in private houses, one or two compartments	2.70
Each additional compartment	.66
Wash basins in private dwelling.	1.38
Each additional	.66
Hotels which are open to public	6.66
Each additional	4.02
Washing machines	6.00

METER RATES.

1st 5,000 cu. ft. per month, 20r per 100 cu. ft.
2nd 5,000 cu. ft. per month, 14c per 100 cu. ft.
Balance per month, 8c per 100 cu. ft.
Min. meter rates for 1-2 inch meter $5.40
Min. meter rates, for 3-4 inch meter 9.00
Min. meter rates for 1 inch and over 15.00

In addition to the foregoing, the following rentals for meters supplied by the Commission will be charged by the Commission the cost of setting to be borne by the consumer:
No rental for 1-2 inch, 3-4 inch and 1 inch meters; over 1 inch, 10 per cent. of cost of meter.

2d 4 11 1R 1540

There are two dangerous moments in the love game—when a man begins to appeal to a woman's sympathy and when a woman begins to appeal to a man's "superior judgment."

An American husband would never think of going to a drug store in order to find a cure for his wife's ailments until he had first tried the florist, the confectioner and the jeweller.

JOIN THE NURSING PROFESSION

The United States Needs 100,000 More Nurses

TENDING THE SICK IS WOMAN'S WORK.

If you are an earnest, energetic young woman seeking a vocation offering Happiness and Prosperity, write to the

DEPARTMENT OF HOSPITALS AND DISPENSARIES

462 Grider Street, Buffalo, N.Y.,

Comprising the Buffalo City Hospital, capacity 851 beds, for the reception of every known disease, and 8 Health Center Free Dispensaries recording over 100,000 treatments annually. Affiliated with the University of Buffalo Medical Department. Three-year, Registered course fitting pupils for both Bedside and Public Health Nursing.

Salary: $20, $25 and $30 per month; 1st, 2nd and 3rd years.

Food, lodging, uniforms, laundry and books furnished free.

STRAIGHT 8-HOUR DUTY.

No Menial Labor.

A STONE WALL ABOUT U.S. IS PRESENT PLAN

EMERGENCY TARIFF BILL JUST ENACTED A FORECAST OF PERMANENT LEGISLATION TO COME.

SHUTTING OUT IMPORTS

WASHINGTON, June 4.—(Canadian Press). — Enactment of the Agricultural Tariff Bill, known as the Emergency Bill, which has just been completed, is a forecast of what is going to happen when the measure for the permanent revision of the tariff is adopted.

The rates carried in the Emergency Bill are so high as to be almost prohibitive, and will absolutely shut out imports. It is true that these rates will be scaled down in the permanent bill. For instance, the wheat rate, in which Canada is much interested, will probably be reduced from 35 cents a bushel to 25 or perhaps 20.

Broadly speaking, however, the rates which are going to be fixed in the new permanent tariff schedules will be high. They will be much above the rates of the existing Underwood law, and in some cases even higher than those of the old Payne law which was enacted in 1909. In a great many cases, efforts will be made to have them on the same high level as the Payne rates.

A Republican member of Congress from the Middle West, when asked to-day what sort of a permanent tariff bill would be enacted this summer, said:

"The new bill will be intended to build a stone wall about the United States."

Of course the Democratic members, for the most part, are not in sympathy with the plan to fix extremely high tariff rates. It is also a fact that a large number of Republicans in the House and the Senate are opposed to such high rates. But the Republican leaders in House and Senate who dominate the situation are strongly in favor of high rates, though there are some men in the administration who are fully conscious of the need of encouraging reciprocal and mutual trade between the United States and other countries, the Harding administration as a whole leans toward higher rates. Some of the members are said to fear the danger of a tariff war with Canada and other countries.

But representative Fordney, of Michigan, chairman of the House Ways and Means Committee, which makes up the tariff bill, and most of the members of that committee as well as Chairman Penrose of the Senate Finance Committee, and the majority of the Senators on that committee, are ultra high tariff men. The permanent tariff bill will to a large extent reflect the views of those high protectionists. The high protectionists will dominate the bill, and while the low or moderate tariff exponents may be able to force concessions here and there, the indications are the supporters of high tariff will have their way, and that President Harding will sign whatever bill on the tariff is presented to him.

The manner in which trade between the U.S. and Canada is expanding was described to some extent in the course of the discussion on the emergency tariff measure. More will be heard on the same subject in the debate on the permanent bill. Objections will be made to high rates on goods imported from Europe, especially goods which are not luxuries, on the ground that such rates will tend to block trade and prevent world rehabilitation, and in the long run the U. S. will suffer by such blocking of trade. But it is not expected that such objections will weigh much with the extreme tariff advocates. They are bound to try the effect of high duties whether or no, just as they were in 1909. It will not be surprising if far-reaching results, politically, follow from these rates, just as in 1909, but that is something which it is too early to tell about with precision. All that can be said definitely is that millions of U. S. consumers just now are in an extremely critical frame of mind, and if the cost of living is increased, it will go hard with the party in power. Moreover, unless the U. S. farmers find their condition is bettered substantially by the new tariff and their cost of living and cost of the things they purchase is reduced, they are going out with a club after the party in power also.

Thinking men in Washington, in times such as these, do not hesitate to say it would tend to better mutual understanding if Canada were directly represented here by her own ambassador, and this without any reflection on the present diplomatic arrangement.

The scheme of Representative Longworth for what is called interim tariff legislation, whereby the new rates of duty will practically be made effective when the permanent tariff bill is presented to the House by the Ways and Means Committee, has strong support and likewise intense opposition. Just now it seems doubtful whether it can be forced through the Senate, though the situation has not developed clearly enough to tell accurately. It will at least encounter long and bitter Senate opposition.

The bill provides for the following rates of duty:

Wheat—35 cents per bushel.
Wheat Flour and Semolina, 25 per cent. ad valorem.
Flax seed—30 cents per bushel.
Corn or maize—15 cents per bushel.
Beans—2 cents per pound.
Peanuts or ground nuts, 2 cents per pound.
Potatoes—25 cents per bushel.
Onions—40 cents per bushel.
Rice—Cleaned, 1½ cents per pound; uncleaned rice, 1¼ cents per pound; rice flour, meal, etc., 1 cent per pound; rice paddy, ¼ cent per pound.
Lemons—2 cents per pound.
Oils—Peanut, 26 cents per gallon; cotton seed, cocoanut and soya bean, 20 cents per gallon; olive, 40 cents per gallon, in bulk, 50 cents per gallon in containers of less than 5 gallons.
Cattle—30 per cent. ad valorem.
Sheep—One-year-old or over, $2 per head; less than one-year-old, $1 per head.
Fresh or frozen beef, veal, mutton, lamb and pork—2 cents per pound. Meats of all kinds not provided for herein, 25 per cent. ad valorem.
Cattle and sheep and other stock imported for breeding purposes—Free.
Cotton, with staple of 1⅛ inches or more—7 cents per pound.
Wool—Unwashed, 15 cents per pound; washed, 30 cents per pound; scoured, 45 cents per pound.
Wool, advanced beyond washed or scoured condition—45 cents per pound, in addition to rates of duty imposed by existing law.
Sugars—Tank bottoms, syrups of cane juice, melada, concentrated melada, concrete and concentrated molasses, testing by polariscope not above 75, 1.16 cents per pound; each additional degree by polariscope, four one-hundredths of 1 cent per pound additional; molasses not above 40 degrees, 24 per cent. ad valorem; molasses above 40 degrees and not above 56 degrees, 3½ cents per gallon; above 56 degrees, 7 cents per gallon.
Butter and substitutes—6 cents per pound.
Cheese and substitutes—23 per cent. ad valorem.
Milk—Fresh, 2 cents per gallon; cream, 5 cents per gallon; milk preserved, condensed or sterilized, 2 cents per pound; sugar of milk, 5 cents per pound.
Tobacco—Wrapper and filler, $2.35 per pound; if stemmed, $3 per pound; filler unstemmed, not especially provided for, 35 cents per pound; if stemmed, 50 cents per pound.
Apples—30 cents per bushel.
Cherries—3 cents per pound.
Olives—In solution, 25 cents per gallon; not in solution, 3 cents per pound.

CROP OUTLOOK

Following is a brief synopsis of telegrapihc reports of crop conditions and prospects in Canada, as received at the head office of the Bank of Montreal from its branches:

Prairie Provinces.

Seeding of wheat has been completed in practically every district under favorable conditions, and farmers are now finishing the seeding of late coarse grains. Edmonton District.—Wheat well up; oats above ground. Calgary District.—Growth well advanced particularly wheat. Conditions now favourable. Lethbridge District—Early grains well up. No damage by wind or frost. From Lomond, Retlaw, Bow Island and MacLeod there are reports of damage by cut worms, rendering some re-seeding necessary. Grasshoppers are also appearing and causing anxiety. Pasturage excellent. Regina District.—Fifty per cent. of the wheat is up. General conditions good. In the region of Yorkton, continuous rains have delayed operations. Saskatoon District.—Wheat up in healthy condition. Conditions generally satisfactory. Winnipeg District— Crops generally well advanced and making good progress. Grass hoppers reported in some districts.

Province of Quebec.

Reports from all sections indicate crops are suffering from drought and in some instances re-sowing has been necessary. Grass pasture and hay are in need of heavy rains. Fruit prospects are fairly favorable.

Province of Ontario.

Conditions in general are very satisfactory and recent rains have been beneficial. Weather conditions of late have improved fall wheat, the growth of which is well up to the average. Other grains most satisfactory. Roots making good growth. Fruit prospects fair. Condition of hay and grass pasture is excellent. Tobacco—a small acreage planting now in full swing.

Maritime Provinces.

In New Brunswick and Nova Scotia, seedin ghas been completed and operations generally are well in advance of last year. Grass pasture is in good condition, but rain is needed. In certain districts fruit crop prospects are favourable. In Prince Edward Island seeding is well underway and finished in some districts. Pasture is good. General conditions excellent.

Province of British Columbia.

Weather favorable. Fig're making steady growth on all tree fruits" asked Van reported heav Pasturage al d significantly. W e ther have been out of it, SAYS dime, since she was in it, to SHO g herself. "I didn't sup dy needed a special invitation 7th of July celebration," she in "The town has been covered weeks with bills inviting every-

Van Horn laughed again. "It wasn't you invited him, eh?" he demanded of Kate. The thing was said so unpleasantly she would have retorted on im-

SANTAL CAPSULES MIDY — Easy to Take-Quick to Relieve CATARRH of the BLADDER — Safe, Successful — Each Capsule bears name MIDY — Beware of counterfeits

WONDERFUL JOURNEY

From Cave Man to Super Man, Filled With Blessings.

From cave-man to super-man was a wonderful journey. Filled with many blessings, also tragedies, it carries one from a lowly and crude beginning in the hazy half million years ago to present-day wonderful civilization and culture. The cave-man of Central Europe, and his rude stone implements, as shown in the exhibits in the Royal Ontario Museum, Toronto, furnish us with the first evidence of man applying his hands and brain to the development of domestic science. Fragments of charcoal found in these caves indicate that these men knew how to make fire and roast flesh, on which they mainly subsisted.

This is the first of a series of interesting picture stories on the evolution of cooking utensils from the stone age to the Aluminum age. The picture is a reproduction of the implements used by the cave-man.

See Turnbull's special Sale "Ad" of "Wellworth Aluminum" on page 10 of Friday night's paper. Number Two will appear in Monday night's paper.

Immense Sale and Special Demonstration in Turnbull's Economy Basement of 99% "Wellworth Aluminum" Cooking Utensils during this week.

"WELLWORTH BETTER QUALITY ALUMINUM WARE"

LITTLE DAUGHTER NOW IS PICTURE OF HEALTH

Mrs. Stollery Says She'd Rather See Her Child Well and Happy Like She is Since Taking Tanlac Than Have All Money in the World.

"I would rather see my little daughter well and happy like she is since taking Tanlac than to have all the money in the world," was the statement made by Mrs. Thomas Stollery, of 22 River Street, Toronto, Ontario.

"Marguerite is now eight years of age, and from the time she was a baby she was frail and delicate. She never seemed to want to run and play like other children, and was always underweight for her age, weighing only forty-five pounds at the time she began taking Tanlac. About six months ago her appetite left her completely. She became terribly nervous, never slept well, and it didn't take anything hardly to tire her out. We were completely at a loss to know what to do for her.

"But Tanlac proved to be exactly what she needed. She has taken just three bottles, but has actually gained ten pounds in weight, and no longer seems like the same child. Why, she is off to sleep as soon as she lies down at night, and wakes up in fine spirits and eager for her breakfast, and just seems to feel good all the time. She looks the picture of health and never complains of feeling bad in any way. She always calls for her Tanlac before meals. We consider it a priceless medicine."

C. W. McDIARMID JOINS R. SYKES MULLER COA LTD.

C. W. McDiarmid, for five years Managing Director of The Toronto News and latterly of The Toronto Times, also Secretary of the Canadian Reconstruction Association in Montreal, and for seven years Advertising and Sales Manager for Rye Bros., Ltd., Toronto, has become associated with the R. Sykes Muller Co., Limited, Advertising and Merchandising Service, Montreal.

Mr. McDiarmid and Mr. Geo. M. Rae will represent them in the Toronto field, with headquarters in Toronto. Mr. McDiarmid has had an exceptional experienc in advertising and merchandising and was one of the first advertising men in Canada to make an extensive market analysis for his company.

Mr. McDiarmid for three years was President of the Toronto Advertising Club and was largely instrumental in bringing the convention to Toronto in 1916. He also represented Canadian Advertising Clubs for two years on the Executive Committee of the Associated Advertising Clubs of the World.

Madeleine et Madeleine have been remarkably successful with their long-skirted evening dresses giving a short effect.

TANATED CALOMEL — 10 cents

TO STOP BUILDING HOUSES IN OSHAWA

Council Calls Halt When Present Contracts Finished.

OSHAWA, June 4.—The Town Council in special session have instructed the Housing Commission to the effect that as soon as their present contracts are completed they stay further proceedings unless otherwise advised by Council.

Some time ago a letter was received by the Council from H. A. Butt of the Oshawa House and Land Company opposing the programme of house building by the Commission, on the ground that Oshawa at present had sufficient houses to meet its present needs, and suggesting that the Council take some action in the matter.

BED BUG POISON

There are dozens of preparations recommended to destroy bed bugs. But the preparation that gives the best results is POST'S BED BUG POISON.

A few applications of this poison will soon wipe out the pest. It is composed of corrosive sublimate methyl-hydrate and carbolic acid, and as it is very poisonous it should be kept out of the reach of children.

Post's Bed Bug Poison is sold at Lynch's drug store, 168 Hunter St.

25 28 31 2 4

HELEN ELIZABETH KENNEY
MASSAGE,
Graduate McGill School of Physical Education.
Telephone 1613W.
SCIATICA.

t t s-123

COAL AND WOOD

We have now on hand a supply of Coal in all sizes at Lowest Prices.

Hardwood, 4 feet $15.00
(Cutting and Splitting Extra)
—Also Mixed Wood—

PETERBOROUGH FUEL & TRANSFER CO.
134 Aylmer St. Phones 270-362

TELEPHONE 790
WHEN YOU WANT YOUR PIANO & ORGAN TUNED
Player-Pianos a Speciality
ALL WORK GUARANTEED
W. H. Cunningham, 560 Weller.

PLUMBING

KEEP THE HOME SANITARY

Stop the Leaks and vile odours in the Interest of health and property.

Long experience, and modern skilful craftsmen, produce good results.

See our stock of White Enam. elled Baths, Closets, Sinks, etc

ARCHIBALD & RICHMOND
389 WATER STREET
TELEPHONES: Store 1149J Residences, 1646W and 1077W

LARIMIE HOLDS THE RANGE

By Frank H. SPEARMAN.

(Continued from last week.)

"Believe it or not as you like, I helped you. And I'm not a bit sorry for it. Though he is no friend of mine, you have been from that day on; and if you ever give me a chance I'll prove it. The worst thing you did was to go back on your word——"

"My word was not freely given," Kate was speaking furiously.

"It shouldn't have been given at all, then. But it's all right. Will you be friends with me?"

"No man that speaks of my father as you spoke of him a moment ago can be my friend."

"It was Lefever spoke of your father. I couldn't shut him up. Of course, he didn't know you were here. I did know after I'd been here awhile. I heard you whisper. That's why I asked for the ink—I had no letters to write. There's a lot of hard feeling in this country right now. Every man in it has friends and enemies. You mustn't take it seriously when you hear hard words—I don't; and I hear plenty. Hadn't you and I better be friends to start with, anyway?"

"No" she exclaimed angrily. "Please let me pass."

He stepped promptly aside. "I never dreamed of doing anything less."

Kate started rapidly for the front door. Whom should she run into just as she opened it but Belle, coming back from her wretched telephoning! Kate inwardly blamed her for all her trouble, and she was on edge, besides.

"Where you going?" demanded Belle.

"Home," answered Kate, shortly.

"Home? You haven't had your lunch."

"I don't want any."

Belle caught Kate's arm. "Now you just hold on. What's the matter? Is it Laramie?" Belle must have read her face, for she answered nothing, only tried to get away. "But child!" she exclaimed. "Where's your coat—wait till I bring it—and your gloves!" Nancy paused at the door. In a minute Belle came running back. "He's gone, absolutely. There isn't a soul anywhere about. Now you shan't go till you take a cup of coffee. Here's the cream—he left it at the wrong door, the stupid!"

Kate could not get away. And Belle had told the truth: Laramie was gone.

Whatever the shortcomings of the American frontier code, there was a time in its history when a man could violate the principles of fair play and keep public opinion on his side. In this instance, Stone's conduct reacted unfavorably on the cattlemen. The townspeople that made money out of the trade of big ranches always stood up for the cattlemen, but they were put most unpleasantly on the defensive by the incident. Even had Stone's attempt on Laramie's life succeeded it would have been easier for the partisans to handle than the failure it proved. As a fait accompli it would have been regretted, but forgotten; as a failure it settled nothing.

Among the few townspeople that sturdily retained independence of opinion on all matters, none stood higher than the surgeon, Doctor Carpy. And encountering Doubleday on the street shortly after the Stone incident, he took it on himself to talk to him.

The Doctor had his office at his home, but back of the prescription counter in his little drug store—no bigger than a minute—he had a small room for emergency consultations. To this he invited Doubleday, and having ushered him in seated him and closed the door. Carpy sat down: "There's few men, Barb——" The Doctor began by qualifying the adjectively profanely—"few men in this country that dare to talk to you the way you ought to be talked to; of them few I'm probably the only one that would take the trouble. Your enemies won't talk and everybody friendly with you is afraid of you. You've got so d——d much property and stuff here they're plumb afraid of you. I'm a poor man, Barb—don't ever expect to be anything else, and I don't give a hang for anybody," averred the erratic surgeon with more profanity, "and nobody gives a hang for me."

Doubleday, chewing the stub of a cigar, eyed his medical adviser with an unsympathetic stare, but this in no way disturbed the self-appointed critic. "For a long time now, Barb," he continued, "you've been in the nastiest kind of a fight on Jim Laramie. You've tried to run him off the range and you tried to beat him out of his land and you've tried to break him. He's got the best land in the Falling Wall and he's in your way. One time his wire is all pulled off his fence. Another time your foreman pokes a gun into his stomach."

Doubleday was grimly silent. "I've known Jim Laramie," Carpy went on, "since he was a boy. He's stubborn as a broncho if you try to ride him. He's the easiest man in the world to get along with if you make a friend of him. No matter what's said of Jim Laramie there ain't a crooked hair in his head; but he's no angel and when his patience quit—look out. What I'm going to tell you now, Barb, is on the square. It can't go no further. I tell you because you ought to know. A while back, just after this wire pulling, Jim Laramie walked into this room, shut the door and locked it, and sat down right there where you're sittin' now. He told me the wire story; he told me he was through. He'd tracked the men to your ranch and was going to square accounts with you and Stone and Van Horn. He was on his way to the Junction and he told me he might not come back and wanted me to tell me how to dispose of his property. He was after you and he meant, before he fell down, to get some or all of you. He asked me where you were, because he heard I knew. I did know, but I didn't tell him. I lied, Barb. I told him, the mines, but I knew you were at the Junction. He started for the mines. What happened to turn him off your trail I never yet learned. I never asked.

"Now you saw, or you heard anyway, what happened when Stone tried to kill him the other night. That man never can get Laramie. And don't depend on Stone and Van Horn to play you fair, for if they had to save their hides, Barb, they'd sell you. My advice is this: Put back Laramie's wire. Let the cattlemen, you and Pettigrew to lead 'em, do it to clear their own names. Say you know knothing about it, but it was a dirty trick, and tell this town that cattlemen fight but they fight fair. It'l do more to set you right and to set everything right on the range than anything else you could possibly do. And don't make a mistake. Laramie'll follow that wire pulling for years but what he'l get the man that did it. I know him. He's got a memory like an Indian."

Like all well meaning and candid friends, the doctor found himself at once in for a deal of angry abuse, but, as he explained, he had taken so much abuse from patients at various periods of his career—and abuse fully justified—that nothing Barb could add, deserved or undeserved, to the volume would move him.

"As our old governor back in Wisconsin said, Barb, 'I seen my duty and I done it,'" was the doctor's only retort to Doubleday's wrath. "Now if you're in a hurry, Barb, don't let me keep you, not a minute. I had my say, and if there's anything pressing you down street, go to it."

But angry as Doubleday appeared, Carpy had given him something to think about. Consultations were held—by precisely whom, no one could say, but in them there was dissension. Van Horn vehemently opposed any further overtures to Laramie, and he was vastly put out at being overruled. While the discussions were going on he talked in a veiled but emphatic way to Kate about the queer way her father was acting. Van Horn would shake his head with violent emphasis at the way things were going. But when Kate poured oil on the waters of his discontent, Van Horn was always responsive, and stayed to dinner or for the evening, if he were asked—and Kate was alone.

On the gentler side, however, he could make no headway. When he tried headaches for sympathy, Kate was stony-hearted. When he asked her one day at the spring to take down her hair, she told him she wore a wig. He looked at her amazed. And in spite of his objections to placating Laramie, a decision very unpalatable to him was reached.

Pettigrew, as spokesman, approached Laramie and insisted, in order to allay bad feeling, on replacing the barb wire. When Laramie declared the wire must be put back by the men who had cut it, there was naturally an impasse, but Tenison and Carpy, aided jointly by the representations of Lefever and Sawdy, induced Laramie to forego his punitive attitude and accept the amende as offered. This, as the doctor has predicted, put a pleasanter face on the tangled affairs of the range. And to strike while their iron was hot, and to keep it hot, the cattlemen announced a big Fourth of July celebration, at which old scores should be forgotten and friends and enemies meet in goodfellowship. The place for it, after much talk, was fixed at Doubleday's ranch. The saloonkeepers of Sleepy Cat, except Tenison, fought this, but they lost out.

Since her own home was to be the scene of the celebration, Kate took a particular interest in the undertaking. She made herself, in a way hostess, and her father gave her free rein. The big crowd that responded to the public invitation found awaiting them, as they picturesquely rode in twos and three and groups up the creek to the ranch house, all the "fixin's" for a rousing celebration. Men came for as much as fifty miles, and some of them by trails and over passes Kate had never even heard of. There were cattlemen, cowboys, sheepmen, little ranchers—all the conflicting elements of the country, besides a crowd from Sleepy Cat with the band, and all the town loafers that could possibly secure a conveyance.

There was for these latter worthies the attraction of a free feed—for they knew the prodigality of the cattlemen—but there was also the underlying hope that where so discordant elements were assembled a fight might occur; and nobody wanted to miss a fight. The principals necessary for a serious affair were present. The fact that all were armed was not significant, merely prudent. Men careless on this point were no longer attending celebrations of any sort around Sleepy Cat.

From the Falling Wall came the rustlers, every one of them except Doubleday's old foreman, Abe Hawk, who scorned all pretense of compromise. He advised Laramie intimated he might go, Abe was greatly amazed. A master of bitter sarcasm, he trained his batteries on his sandy-haired friend, and, these failing, he warned him he would be in serious danger. He intimated that the scheme was to get the rustlers all together and finish them in a bunch. In which event, one hated as Laramie was could hardly hope to escape unmolested. But Laramie persisted in his resolution to go and he went.

Doctor Carpy made it a point to go. He was usually needed at Fourth of July celebrations professionally. But on this occasion he was, in matter of fact, sort of sponsor for the whole affair, and he brought Sawdy, Lefever, and Tenison along. The four drove out in the smartest wagon and behind the best team in the Kitchen barn, Kitchen with them and McAlpin driving.

By noon the big end of the crowd had arrived. The barbecue tables were set out under the trees along the creek. The roasting itself was in the skilled hand of John Frying Pan and before one o'clock he was ready to serve.

The day was fine, the crowd big, and everybody seemingly happy. Doubleday had told Kate, when arranging for the tables, that his particular friends would sit at the table, and she was on her way down to the creek to ask him how many there would be in the party, when whom should she find him talking with, of all men, but Laramie, who had just ridden over from the Falling Wall.

Before Kate could retreat her father had seen her. He called her over. To her astonishment he insisted on introducing to her his friend, Jim Laramie, of whom he was making as much as it was possible to make of a wholly undemonstrative man.

The band not far away was playing full tilt. Kate wished they could have made even more noise to hide her confusion, but there was nothing except to face the situation, much as it surprised her. Laramie, fortunately, seemed indisposed to say anything. He spent most of his time listening. Kate being far from demonstrative, her father was left to do the honors. And on such rare occasions as Barb was communicative, he was quite capable of good fellowship.

Laramie, however, seemingly under some restraint, soon made excuses and left to join the crowd.

Some of the cattle ranchmen had brought their wives along. A few of these women had their babies with them, and Kate returned to the house, where she made the mothers comfortable. There her father afterward ran across her. He stopped as he came up

"You remember that man I introduced you to—Laramie?"

"Very well," Kate said wonderingly.

"Treat him well at dinner."

"But I'm going to eat here at the house." He shook his head. "You eat at the creek at my table."

She had no choice but to obey. When she returned to the pits the stones had been removed and John Frying Pan, with a pair of Sleepy Cat ice tongs, was lifting out the first big chunks of roasted meat. The crowd being called ran for the creek whooping and yelling, and while Kate watched John and his helpers dish up the meat the guests—nearly all men—seated themselves pellmell at the long benches. It was a noisy assemblage, overflowing with good nature, and when Kate, very trim in corduroy, walked to the head of the table to take her seat, the demonstrative ones rose and led in a burst of cheers. Good spirit is contagious. Kate enjoyed it, but when they began calling for a speech she ran away to the coffee boilers. From the coffee she returned to join her father, and to find with him and old man Pettigrew at the head of the table, Laramie, calmly seated, and the fourth place waiting for her.

Van Horn as host to other cattlemen and guests presided at the next table. Unluckily, where he sat he could see Laramie opposite Kate. But if he was discomfited the group at the next table below, where Doctor Carpy presided, flanked by Lefever, Sawdy, Kitchen and McAlpin, was correspondingly elated at the spectacle of the Falling Wall and the Crazy Woman sitting in harmony.

Despite the unpleasant stories Kate had heard about him she found nothing to complain of in Laramie's manners, except that he always drank with his spoon in his coffee cup. But he was, she she told herself, on his good behavior, and under the circumstances would naturally try to appear at his best. Little as Kate relished her assignment of making things pleasant for him, the bubbling spirits of the occasion to some extent infected her, and she soon found it not difficult to help along with small talk and go to make the queer combination at the table go.

There was really no great need for her to work hard in this way—both her father and Pettigrew were very lively. Laramie seemed a bit dazed at being set up with such honors in the house of his enemies. But though he did not volunteer much, when Kate said anything that afforded a chance for comment he improved it.

The talk went a good deal to cattle and range matters, but Pettigrew, a crafty fellow, told good stories about men that everybody in and out of Sleepy Cat knew, and appealed frequently to Laramie for confirmation or a laugh. Some of the laughs he got were a little dry, but they were not all bad natured, and Kate enjoyed the rough humor. The two cattlemen finished their dinner, and without ceremony got up to see how the crowd was being served, leaving Kate with Laramie. "How do you like old Pettigrew?" was the first thing Laramie asked her as the bearded cattleman moved away with her father.

"The only thing I don't like about him," said Kate, candidly, "is his eyes."

She was looking at Laramie as she spoke and finishing her coffee. He lifted his own cup. "You're a good observer," he said.

"How so?"

"A man's eyes are all there is to him. You don't mind if I smoke?"

"Not a bit."

"Not going to run away, are you?" He was fishing for cigarette paper when he asked. He spoke as if he had no special interest in the matter, yet the question startled her. Kate had not made a move to go, but she was thinking, when the question came, of how she might manage to escape. She flushed a little at being anticipated in her intention—just enough perhaps to let him see she had caught her, not to say irritated her. As luck would have it, Van Horn, who had risen, sauntered toward them. Kate was glad just then to see him. "I hope you got enough to eat," she said as he approached.

He seemed stiff—Kate did not realize what he was put out about. He made some answer and turned to Laramie. She felt at once the friction between the two men, not from anything she had reason to suspect to know—for she knew then nothing whatever of their personal relations. Nor was it from anything said; for an instant neither man spoke. Instinct must have made her conscious, for as soon as Van Horn looked at Laramie she felt the tension.

"Well, Jim, where'd you blow from?" demanded Van Horn after a pause.

He was in no haste to answer, nor did he look at Van Horn, but continued, cowboy fashion, rolling his cigarette in the finger tips of his left hand, his right resting on his hip. "I didn't blow," he retorted.

"How'd you get here?" asked Van Horn.

"I was invited."

Van Horn laughed significantly. While Kate would rather have been out of it, she thought it time, since she was in it, to say something herself. "I didn't suppose anybody needed a special invitation for a Fourth of July celebration," she interposed. "The town has been covered for two weeks with bills inviting everybody."

Van Horn laughed again. "It wasn't you invited him, eh?" he demanded of Kate. The thing was said so unpleasantly she would have retorted on impulse, but Laramie took any possible words out of her mouth.

"Why don't you ask me who invited Barb Doubleday invited me. That's enough, isn't it? And Pettigrew invited me. And," he added, completing his cigarette in leisurely fashion, "while that wouldn't be any particular inducement—you invited me."

Van Horn stared. "How did you make that out?" he asked quickly.

"You asked me to take in this barbecue when you tried to get me to line up with you at the Mountain House."

Van Horn took alarm. "That was put up to you in confidence," he said angrily.

"So was the barbecue" responded Laramie: "I couldn't take in the first proposition, so 'm enjoying the second." He turned away from Van Horn, and, ignoring him, spoke to Kate. "You remember you said you were going to show me your ponies."

It was Kate's turn to stare. "You must be mistaken."

He did not press the subject. "Perhaps you've forgotten," was all he said indifferently.

"When or where did I ever say that?" Kate asked, resenting the intonation.

He looked down, then, looking up, his eyes rested on Kate's. He was not disturbed. "Is that a challenge?" he asked.

"If you wish to make it one," she returned coolly.

"The 'when' was one day at Sleepy Cat Junction, the 'where' was up the Falling Wall river below the canyon."

"O," she exclaimed, collecting herself, "I had forgotten."

To be Continued.

THE DAILY MISERY OF ILL-HEALTH

Three Years of Suffering Quickly Relieved by "FRUIT-A-TIVES"

MR. GASPARD DUBORD

159 Avenue Pins IX, Montreal

"For three years, I was a *terrible sufferer from Dyspepsia* and my general health was very bad. I consulted a physician and took his medicine and faithfully carried out his instructions; but I did not improve and *finally the doctor told me I could not be cured.*

At this time, a friend advised me to try *'Fruit-a-tives'* and I did so. After taking two boxes of *'Fruit-a-tives'*, I was greatly relieved; and gradually this marvelous fruit medicine made me completely well.

My digestion and general health are splendid—all of which I owe to "Fruit-a-tives".

GASPARD DUBORD.

50c. a box, 6 for $2.50, trial size, 25c. At all dealers or sent postpaid by Fruit-a-tives Limited, Ottawa, Ont.

THE Onyx SHOE

"A Credit to Our Canadian Pride"

What Every Woman Wants —Permanent Charm

Correctly designed, carefully and honestly put together with leathers of the finest quality and durability—

Onyx Oxfords, Straps and Pumps are given that permanence of shape and charm of appearance which make them the most desired among the feminine footwear of Canada.

Look for the Onyx trademark—it is your assurance of all those qualities you demand in your footwear.

Sold in the better boot stores throughout Canada.

J. W. Miller & Son

PETERBORO.

36

THE ONYX SHOE THE ONYX SHOE

They Turn to Life Insurance

OVER a thousand persons every day in Canada are turning to life insurance for the purpose of caring for the future of their dependents.

Life Insurance to the amount of over Six Hundred Million Dollars was issued in 1920. This amount of money would provide an income of One Hundred Dollars a month for fifteen years to fifty thousand families.

The proceeds of the vast number of life insurance policies being issued year by year will bring untold benefit to the families of those who have made this wise provision.

You may be able to care for your wife and children as long as *you* live but life insurance will provide for them as long as *they* live.

Life Insurance Service

Canadian Life Insurance Officers Association
Life Underwriters Association of Canada
Manning Chambers, Toronto

"Conserve the Home and Stabilize the Nation"

MASTER MASON

PLUG SMOKING

It's Good Tobacco

HOLDING its freshness and full flavor to the last pipeful, Master Mason in the big plug is the tobacco for the man who knows a good smoke. Satisfying, honest tobacco at the rock bottom price.

SANTAL CAPSULES MIDY

Easy to Take—Quick to Relieve CATARRH of the BLADDER Safe, Successful

Each Capsule bears name MIDY

Beware of counterfeits

PLUMBING

KEEP THE HOME SANITARY

Stop the Leaks and vile odours in the Interest of health and property.

Long experience, and modern skilful craftsmen, produce good results.

See our stock of White Enamelled Baths, Closets, Sinks, etc

ARCHIBALD & RICHMOND

389 WATER STREET

TELEPHONES: Store 1149J Residences. 1646W and 1077W

VENIOT IS LEADER OF THE ACADIANS

The New Brunswicker Who Stepped Into the Limelight.

DOWN AT OTTAWA

He Will Not Enter Ministry Now, But Has a Future.

By M. GRATTAN O'LEARY.

MR. PETER VENIOT, who last week stepped into the spotlight of the national attention through a political controversy as to whether he had been approached to enter the Meighen ministry, is an Acadian who in addition to being a leader among his people is regarded as the power behind the throne of New Brunswick politics. Although active in politics for many years he first attracted provincial attention when in 1916 his influence was able to swing practically the whole of Acadian New Brunswick behind the Liberal party of that province, the result being the defeat of the Conservatives, who, although weakened by charges of scandals, were regarded as invincible. Veniot, by virtue of this achievement, impressed two things upon the public mind, first, his own political force, and, second, the fact that henceforth Quebec would not be the only province in which the French vote would be the balance of power. The reward of his victory was the most important portfolio in the Foster government—public works—and the control of political patronage.

There were those who thought that as a practical administrator he would prove a failure, but Veniot soon showed them to be wrong. A fiery orator, a political tactician of a high order and an organizer of the first class, he soon demonstrated his capacity for administration, and, as a consequence, increased his prestige and power. Mr. Foster, the premier, was young, inexperienced and amateurish, and the more experienced Veniot, commanding the bulk of the government's support, rapidly fastened himself upon the public consciousness as the strong man of the administration. This, not unnaturally, drew upon him attacks that were bitter and many, and, in a province where politics comes next only to religion as a serious pursuit, it is perhaps not surprising that he has been painted as a sinister figure, a sort of Rasputin to young Mr. Foster, a racialist who would turn his compatriots into an Acadian Tammany Hall.

In the war, however, Veniot's record was beyond reproach. His three sons fought as volunteers, and he himself, although in his fifties, expressed a willingness to serve. On the recruiting platform he was a power, and the excellent showing made by the Acadian population in contributing both men and money was due in no small measure to his eloquence and example. His services, which attracted no small attention, softened political feelings against him and made him many new friends; and despite the fact that he is still a hard and wily fighter, his personal friends among political opponents are legion.

At the Convention

IN 1919, when Liberalism was trying to close up its decimated ranks by holding a national convention, Mr. Veniot came to Ottawa as a delegate and became one of the salient figures of the gathering. He was a strong supporter of Mr. King for the party leadership, throwing the bulk of New Brunswick's delegation to him despite Premier Foster's efforts for Mr. Fielding; and he had the honor to be selected to second the adoption of the party platform. His speech on that occasion was regarded as a notably able effort, denoting a grasp of federal issues and problems not always found in provincial politicians; and competent observers predicted his early advent into a larger sphere of affairs.

Although Acadian by birth and breeding, Veniot has a perfect mastery of the English language and looks more like a Scotsman than a Frenchman. Although his enemies picture him as a mere ward politician, it is certain that his outlook is considerably broader than such a term implies, and his public speeches, although by no means models of what a statesman's utterances should be, at times reveal a patriotism and a discernment that might well pass muster in the addresses of more eminent men.

Whether he has a future in Canadian affairs, it is difficult to say. Vigorous, ambitious, aggressive, too active almost for the small field in which he is now the dominant figure, he would at least bring to the House of Commons qualities in which, for the time being, it is sorely and sadly deficient.

WHY HE WAS LATE

AMONGST the many stories that are current concerning the new Unionist leader, Mr. Austen Chamberlain, is one about an incident that happened at Highbury, his father's seat near Birmingham.

Mr. Joseph Chamberlain had laid out a plantation of young fir trees in the grounds, of which he was exceedingly proud, notwithstanding the fact that the majority of the saplings measured no more than two or three feet in height.

One evening it chanced that Mr. Austen turned up late at a dinner party to which a number of notables had been bidden.

The son entered in fear and trembling, for he knew that unpunctuality was the one unpardonable sin in his father's eyes.

"You are very late, Austen," said the latter reprovingly.

"Yes, I'm sorry," replied the culprit, at a loss for a moment for a suitable excuse.

Then his face brightened and a twinkle came into his eyes.

"Couldn't possibly get here before, father," he said. "I lost my way in your new forest."

The Insult Polite

PA, what is repartee?"

"It is, as a rule, an insult with a dress suit on, my son."

Mrs. John Dick.

Manitoba's Pioneer In Social Welfare

Mrs. John Dick Was Behind Western Province's Progressive Legislation.

By HILDA RIDLEY.

THE "Champion of the Child and Mother" is the name by which Mrs. John Dick of Winnipeg is popularly known. From the introduction of the Manitoba Mothers' Allowances Act in 1916 she has been one of the two women members of the commission to administer the act. This is logical, for years before the act went into effect she urged the need for mothers' pensions, and was actually instrumental in organizing a committee that raised sufficient funds to enable it to pay out $175 a month in pensions to three widowed mothers.

Like some other women with characteristically western ideas and sympathies, Mrs. Dick was born "down east." She is a native of Northumberland County, Ontario, and comes of United Empire Loyalist stock. Upon her marriage to Mr. John Dick, a lumber merchant, she settled in Winnipeg, where she lived for thirty-two years.

The interest of Mrs. Dick in children and mothers arises out of her own experience. She is the mother of six sons, three of whom went to the great war, and in the bringing up of her own children, and in her contact, through church work, with other mothers less fortunately situated than herself, she came to take a wide interest in the problems of motherhood generally.

Manitoba has taken the lead in social and child welfare legislation. It was the first province in the Dominion to institute supervised playgrounds, to grant suffrage to women, to establish prohibition, to introduce mothers' allowances and the principle of the minimum wage; and in all this progressive legislation one can trace the pioneering efforts of such women as Mrs. Dick, who years before the legislation became effective agitated, through club and organization, for such reforms.

An Oily Spouter

"HOW about that oil company you invested in. Did they find a gusher?"

"Only the one that wrote the prospectus."—Boston Transcript.

A PAGE ABOUT PEOPLE YOU KNOW

Sidelights on Men and Women in the Public Eye

CHICAGO'S "KID" CHIEF OF POLICE

Charlie Fitzmorris, Reporter, Suddenly Finds Himself Picked Out.

NO "COP" EXPERIENCE

But He Won Out and Is Helping to Clean Up the City.

HE is the youngest police chief thus far discovered in any of the large cities, he doesn't even own a uniform, he had no previous police experience, and yet Charlie Fitzmorris' success in cleaning up crime and vice in Chicago "has aroused interest in civic circles all over the world." So says Hugh S. Fullerton, the sports writer, who confesses that he had a hand in the early career of Chicago's "kid chief of police," and has been expecting large things of him ever since. The sports writer discusses Fitzmorris from an intimate "I-knew-him-when" view-point. He writes as follows of him in the New York Evening Mail:

He took charge in Chicago, with a broken, disorganized, graft and politics-ridden force; got that force to work; got loyalty and obedience, and Saturday he showed me a telegraphic report from Chicago on the crimes of the day. In all Chicago in twenty-four hours there had been but three crimes, all minor robberies.

And this because an untrained kid with a sound head worked out his own ideas.

You may see that I am a bit proud of Charlie Fitzmorris, because I helped find him and helped train him. It seems only a short time ago. A newspaper publisher had an idea that he would have three schoolboys race around the world and beat all records. One was to come from New York, one from Chicago, and one from San Francisco. They were chosen by votes of the readers. In Chicago the votes came in by basket lots, and three days before the end of the campaign the leaders were Schwartzmeister, Grabasky, and Fitzmorris. I'm not certain the first names are the correct ones, but you get the idea? I ask you, with Jim O'Shaughnessy counting the votes, who won?

Anyhow, when the time came for Fitzmorris to start, we had to tear They reckoned not on the firmness the good-looking, clever little youngster from his mother's arms and put him aboard the train. But once started, how he did go! He broke all records, won by something like four days, and when he got through school he went to work on the paper.

Quiet, soft-spoken, smiling, and obliging, he was the office favorite, but under that little tinge of Irish blarney he was a loyal and devoted worker and as firm as iron in matters of principle.

Surprise for Charlie

THREE Chicago mayors, one Democrat and two Republicans, picked him as their secretary, and no one cared what his politics was. He did his work. When "Big Bill" Thompson entered upon his tempestuous career as mayor he kept Charlie, and when chief after chief failed and the police department went to pieces Thompson worried. One morning he called his young secretary in and told him to be chief of police. Fitzmorris was groggy, sparred for a few minutes trying to realize it, and accepted. He made one proviso: That he was to run the department to suit himself, without interference from the mayor or from anyone else.

Having accepted, he took off his coat and went to work to learn the job and do his work just as he had done everything else he tackled.

The grafters and the politicians grinned and made ready for the feast, behind the merry blue Irish eyes and the quiet smile. And the lamb turned around and chased the wolves.

"They've done everything to me except to make me wear a uniform," the young police chief laughed. "I haven't even one to wear at a parade, and I never have worn a brass button.

"When 'Bill' (you see out in Chicago in our set we call each other 'Bil' and 'Doc' and 'Fitz' instead of using titles) sprang this on me I was dazed for a few weeks. I didn't know anything about police business, and had no experience excepting what I had picked up as a reporter, and you know most of the time they herded me in the office.

"But when a fellow gets thrown up against a job of which he has little knowledge, the thing to do is to get to work and learn something about it. I have honestly enjoyed being chief.

"How did I do it? Well, the first thing I did was to tell the captains that I didn't know a darned thing about police systems and that we would go right along with their system and try it out until I knew whether it worked or not. Just stalled for time.

"I didn't need to call any conferences of captains, because I see them every day, but I got the mayor to call a meeting of all the lieutenants and sergeants in the department and to tell them that I was boss and had complete power to do as I pleased.

"There was a yelp, of course. But the mayor stuck with me. He told them that I was running the department and what I said went and the big fight was won."

Lord Esher

DEPUTY-GOVERNOR of Windsor Castle, who has had a remarkably successful career in British public life. Beginning his public career, Baliol Brett, son of the famous Master of the Scrolls, the first Viscount of Esher, became a member of parliament and quickly gained recognition. He gained the confidence of King Edward and for years was chief adviser of the British King.

James C. Gray

SINCE radium has been discovered 140 grams has been the sole output in the world, of which James C. Gray has supplied more than half. Mr. Gray supplied the gram of radium which was presented by President Harding to Mme. Curie.

HELPING HIM OUT

THE facetiousness of the galleryite has provided many an amusing incident.

One of the funniest is that related by Sir Charles Santley, the veteran English actor, who has just celebrated his 87th birthday.

"The incident happened when I made my debut in Dublin as Valentine in Gounod's 'Faust,'" said Sir Charles. "It was the scene of Valantine's death after the duel. Martha had rushed in at the head of the crowd, and was holding me in her arms. There was the usual deathlike silence, and the audience gazed expectantly at the stage, which was shadowed in darkness.

"Suddenly a voice from the gallery turned grim seriousness into uproarious mirth by yelling out. 'Don't sit there doing nothing. Unbutton his weskit!'"

QUIT YER KIDDIN'

THE scepticism of the telephone operator is illustrated by a story told by Mr. F. G. Kellaway, the newly appointed British postmaster-general. His car broke down as he was motoring through a Bedfordshire village, and he went to a farmhouse to telephone to a garage.

After some delay the girl at the telephone exchange replied that she could get no reply.

"Oh, but this is a very urgent matter," said Mr. Kellaway; "do, please, try again. This is the postmaster-general speaking."

"Re-ally! Oh, I say!" the girl replied, satirically.

"She evidently thought I was a cheerful jester," said Mr. Kellaway.

$125,000 IN TWO YEARS FROM SLANG

H. C. Witmer, Former Soda Water Clerk, Makes Record Writing Funny Stories.

85 IN A SINGLE YEAR!

He and Enthusiasm are Twins and Pep Is His Private Secretary.

EVIDENTLY H. C. Witwer and enthusiasm are twins. He radiates energy, optimism, and pluck.

When I called to interview Mr. Witwer on how he dared to climb to the high rungs without the aid of a college education, I found him busily engaged in putting the finishing touches to his latest short story, which will bring him $1,800, says a writer in New Success. He was pounding the periods, smashing the commas, and banging the exclamation points in such a manner that I marveled that the typewriter lasted more than a day without falling apart.

I succeeded in getting his own story. It is a story better than anything he has ever written.

Born at Athens, Pennsylvania, March 11, 1890. Attended grammar school for several years and learned everything but grammar. He seemed to be born with a natural antipathy toward anything pertaining to correct English. But don't pity him! His ignorance of the proper correlation of Messrs. Verbs, Adjective & Co., has made him approximately $125,000. In other words, he has earned that sum by writing what has been termed "the most perfect specimen of slang ever propagated."

At the age of sixteen, he decided to conquer New York City, and landed therein with ten dollars in his coat pocket and a straw hat with a six-color ribbon surrounding the same.

Most young men seeking a position generally scan the "Want ads." Not H. C. For the reason that he didn't know what he wanted. So he started down Broadway and canvassed offices, stores; in fact, he went into anything that looked like an entrance. They took his name in some of the places, jollied him in others, and assisted him through assorted doors in the rest. In five hours, he figured that he had covered enough acreage to encompass Utah, Arizona and Brazil. But not a nibble was felt upon the Witwer hook.

That night he rented a room on Forty-Second street for $1.50 a week.

During the next few years he tried his hand at every job that either man or mammal has ever devised. Soda-jerking, bellhop, hotel clerk, private secretary, salesman, cub reporter, sport writer, editor, copy reader, press agent, collector, and about fifteen other positions that have escaped his memory. Finally he found himself.

He Writes Illiterature

HE chanced to meet a newspaper reporter. And it was this reporter who initiated him into the newspaper game—known to most everybody except reporters themselves, as journalism.

After having had his fair quota of newsgathering positions, he got the idea that he should be a successor to Shakespeare and write for the magazines. So he spent his spare time in concocting weird yarns that were supposed to be salable. No sign of the humorist showed itself in a single line. Sad stuff, sob stuff, dreary stuff!

He sold his first story March 26, 1915. He was paid five dollars.

It was his wife who gave him the suggestion that set him upon the right road. She suggested that he stop trying to be literary and highbrow and be himself. To write of things he knew about. To his friends he was really funny, decidedly humorous So Mrs. Witwer suggested that he write as he talked. He did. And he sold the first two stories—written in his inimitable slang—to a magazine that paid him real money. It was the beginning of real success, the start of his remarkable climb from $5 a story to more than $1,800. To date he has made approximately $125,000 from his work, most of it within the past two years. He has also established a record for work that has never been equalled in story writing. In a single year he wrote and sold eighty-five stories, averaging 9,000 words each!

His path to success was not laid entirely with thornless roses. Far from it. Ill health has been his most constant companion. In fact, he has spent about three years in hospitals, sanatoriums, and so forth. Chief trouble is nervous disorders. He has undergone two major operations, and was told on each occasion, that he had only a fifty-fifty chance of surviving.

Highest Paid Hotel Manager in the World

OSCAR TSCKIRKY, manager of the Waldorf Astoria Hotel, New York, signed a ten-year contract, totaling $500,000, or $1,000 per week, not mentioning anything of the tips he receives from Wall street bankers, multi-millionaires ,etc, put little extras on the dinners, etc.

SIR EDWARD CARSON CEASES TO EXIST

Ulster Leader Becomes a Lord and Drops His Famous Name.

BY a coincidence, Sir Edward Carson, who led Ulster's fight against Home Rule for so many years, both inside and outside the House of Commons, not only ceases to be a member of parliament, but ceases to exist altogether just as Ulster elects its first Home Rule parliament. There is a kind of irony in the situation. For Sir Edward has been created a lord of appeal in ordinary, and as such, will become not only a member of the judicial committee of the privy council, but a member of the House of Lords. He may be given either an hereditary or a life peerage, but the effect will be the same—he will cease to be "Sir Edward" and become Lord Carson or Lord Something Else.

There are six Lords of Appeal in Ordinary. Sir Edward Carson succeeds Lord Moulton, a life peer, who died recently. The others are Viscount Cave, Lord Dunedin, Lord Atkinson, Lord Shaw and Lord Sumner. The first two are hereditary peers, the others life peers whose title dies with them. Sir Edward will probably have a similar title.

Life peers, a class not infrequent, are now restricted to a very small number of law lords, at present four since the death of Lord Moulton. The first recent creation occurred in the case of the late Lord Wensleydale when the peers came to the decision that a life temporal peer was not entitled to a seat in their house (the Lords). An act was accordingly passed giving power to the sovereign to elevate two judges of appeal into life barons of parliament, and in 1876 the number was enlarged so that it now admits all the Lords of Appeal in Ordinary, whether active or retired.

D'Annunzio's Goldfish

A WHIMSICAL, eccentric individual is Signor Gabriele D'Annunzio, the Italian filibuster poet, whose military exploits were cut short. His poems and novels are the work of a genius, but he often descends from the sublime to the ridiculous.

He once had a goldfish as a mascot, and left it behind at a hotel. When he wired for news of his pet he was told that it was dead. He immediately wired that the fish should be given a decent burial, and gave instructions for a tablet to be erected to its memory. Unfortunately, the dead fish had been thrown away.

Thoroughly conscientious, the hotel manager bought another goldfish, killed and buried it, and read one of the poet's verses over its grave. And when D'Annunzio returned he visited the grave and stood there with bowed head.

Tighter Than His Skin

JOHNNY—"These pants that you bought for me are too tight."

Mother—"Oh, no, they aren't."

Johnny—"They are too, mother. They're tighter'n my own skin."

Mother—"Now, Johnny, you know that isn't so."

Johnny—"It is, too. I can sit down in my skin, but I can't sit down in my pants."—Boys' Life

THE CONFESSIONAL: Uncensored Talks With Big Men About Themselves

HON. W. N. MARTIN, M.P.P.

By EMIL LONGUE BEAU

REGINA, June 3.—It was a stroke of good luck that the Premier of Saskatchewan happened to be at the Parliament Buildings when I called there on a flying trip through the west. He was said to be electioneering; but I found him sitting talking to the venerable legislature librarian as if there were no such things as general elections. Still, as the librarian was in western politics when the premier was wearing knickers, it may not have been literature that brought the head of the province to one of the province's old heads. In a little while Mr. Martin took me to the council chamber, a much more imposing apartment than the one in the East Block at Ottawa, to which, it has been thought, the rural reign of Saskatchewan might one day be transferred. I remarked upon this superiority, and asked whether, if the Liberal convention, which made Mackenzie King a king among Liberals, had happened to have chosen himself, he would gladly have gone back to dominion politics.

"No," he replied. "I refused to allow my name to go to the convention; and not merely because I didn't think I could be elected. I am quite happy here—as happy, I suppose, as a man lying on a bed of burrs can reasonably expect to be. I was glad to get away from Ottawa; and, though, if events turned that way I wouldn't refuse to return, the trickle of the Wascana is pleasanter than the torrent of the Ottawa. What did you think of the lake as you came in?"

The lake, by the way, is a dammed sheet of water, product of the little creek that's a freshet in spring, and usually a depression in fall. It's about as big as Wellington square in Toronto—though probably not three per cent. of Torontonians know where Wellington square is, or what it is, or what its conspicuous feature is. I told the premier that the lake was a delightful example of how they can make the best of things in the west; and I supposed that was true of the political as well as of the earthly landscape.

"Maybe," he said, in his quiet manner. "That's what we are trying to do in this election. On the ninth of June we expect to come back to power with as big a majority as we have had this term. There may be a few independent farmers; but they will support us, in the main; because we are practically a farmers' government. You know that Jack Maharg, the president of the Grain Growers, is resigning his Ottawa seat to join our cabinet. For years there have been several of the Grain Growers' leaders in the government. We have always recognized that this is an agricultural province, and have governed ourselves and the province accordingly."

"I notice you don't say 'my' government?"

He laughed freely at this, before answering: "Unexpectedly I fell heir to this job. When I became premier, five years ago, there were men in the government who were there before I could afford to get married. Calder could have been premier when Scott's health compelled his retirement. He had been acting premier for probably half the eleven years that he had been a subordinate of Walter's. The party wanted him to take the first place; but he insisted that I be put where he had every right to go, if he had been thinking solely of himself."

"That's quite an unfamiliar sidelight on Silent Jim." I interjected.

"Is it?" said the premier. "Perhaps if Jim had the face of a poet he would have been better understood. He has all kinds of brains, and great depths of character. He believed that it would be better for the party if he refused Scott's place. He knows he hasn't had the luck to be popular with the people who don't know him intimately. He has so much ability that small people distrust him. But those who work with him know his worth. Walter Scott has always said that Jim Calder becomes bigger the more you know him. Calder went into the union purely as a patriotic duty—perhaps you haven't understood that?"

I could only frankly answer that I saw a letter Calder wrote to a friend after the combination was formed, which amply bore out the present assertion.

"Well, then," the premier went on, "we needn't pursue that subject further. You see, I left the House of Commons a year before the coalition was attempted. If I had stayed there I should have been with Carvell and not with Laurier; so what could I do but support the coalition when it was accomplished? Maybe I shouldn't have run for the Commons again."

"What was the fly in the Ottawa ointment?" I enquired.

"Oh! general disillusion, with general political debility supervening. I was only about thirty-two when I was elected M.P. for Regina, in keeping with the tradition of sending young men to Ottawa from the west, which was the accompaniment of Clifford Sifton's six inches of cold steel. I believed I could do things worth while, when I went to Ottawa. Of course, I didn't suppose the sessions would be like prayer meetings; but I did expect that parliamentary life would have more public service than private annoyance in it. I found, among other things, that at Ottawa you were presumed to be rather a slave of a few ambitious men outside whose idea of politics put public service in a very inferior relation to personal advantage and party strategy.

"To tell the truth, I got tired; and might not have sat more than one parliament if it hadn't been for my wife. She was a Thomson of Mitchell—fine little town Mitchell. She is beautifully devoted to home and children; but as keenly interested in public affairs as any man ought to be even in office. On the whole, I think I am entitled to believe my premiership has made me the creditor more than the debtor of this province; but if I am a creditor, my wife is more so; and the more that is known the better pleased I shall be. On the platform I'm not as facile as I should like to be, or perhaps I could get more of this kind of talk over to the people."

"Everybody knows you're a good platform man," I objected.

"Oh! well! passable enough, maybe, though nothing to write home about. But I don't shine at the sort of thing that was as natural to Laurier as his locks. The best you could say of my oratorical quality perhaps is that I'm an honest lawyer."

"And that's going some," I ventured, and the premier merely smiled.

"Getting away from all this personal talk into which you have betrayed me," he resumed, "you can do this province a good turn back east by telling a little of the truth about it. Many people down there are afraid that we are a rather un-Canadian, very un-British province, because we have a greater variety and proportion of kindreds and tribes and tongues than any other province.

"Saskatchewan is the crucible of crucibles for the Canadian citizenship of to-morrow. There are certain disadvantages in a polyglot population, many thousands of whom have not been nurtured on British traditions. But my wonder is that we are as British as we are. With some exception the people who have come here from Europe, whether directly, or at one remove, as like the Germans from the United States, are just as eager to become Canadians and to have their children brought up as Canadians, as lots of the English were who came to Ontario years ago. They, at least, don't regard Canada as inferior to the land they left. Some of them want to stick to their native language. But time is on our side; and the government of this province has done pretty well everything that sane government could do to foster devotion to the ideals that are at the base of our political progress."

"Mark the perfect government and behold, the upright," I broke in.

"We haven't been perfect," Mr. Martin responded, "but we have been more upright than others I could name. Where there has been failure it has been due to our faults more than to the dispositions of the new Canadians. Our own low standard of electioneering morality, now happily and rapidly improving, has been responsible for things that should not have been in every province as you very well know.

"Our affairs have always been in the hands of men mainly from Ontario; and also, largely of men from the British Isles. The political foundations of Saskatchewan have been laid, I think, remarkably well. In saying that I am not blowing my own horn; for I had no sort of responsibility for the provincial affairs during the eleven formative years of Scott's premiership.

"You found me talking to our legislative librarian. He is an old English newspaper man who came here thirty-six years ago and was publicly discussing political affairs after the manner of the best British practise and tradition, when I was learning the three r's. George Langley, our minister of municipal affairs, is one of the veteran leaders of the farmers' movement. He speaks with a London accent; but he thinks with a mind that is steeped in Shakespeare. He was one of the first members of the Fabian Society. George Brown, our great lieutenant-governor, who died the same day as Laurier, was one of the finest products of an Ontario farm and university—a farmer, lawyer, and financier, of whom Walter Scott says that, though he travelled over half the world with him, he never heard him say a word that he couldn't have said in the hearing of a twelve-year-old girl. That's the sort of thing that has gone into the life of this youngster among the provinces."

"And you are keeping up the tradition" I suggested.

"I'm trying to," was all he would say.

The reader will not take too literally the observations of leading men about themselves recorded by Mr. Longue Beau, but will understand that they are what the speakers would be likely to say confessionally.

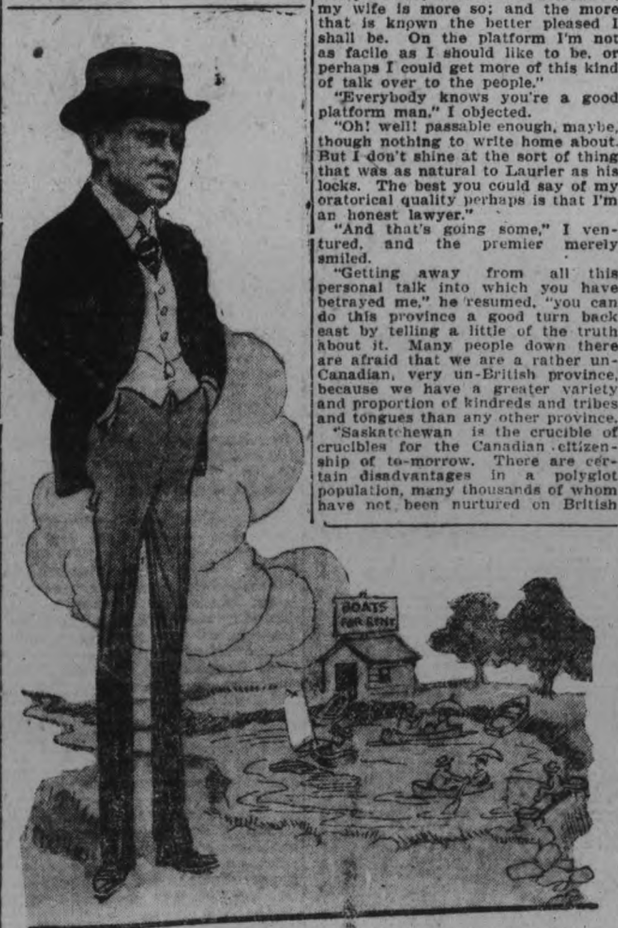

"The trickle of the Wascana is pleasanter than the torrent of the Ottawa."

Business Conditions Beginning to Brighten Across the Border

(From The New York Times)

Even the dullest imagination must have perceived from the events of recent weeks, and of last week in particular, that the economic situation has been passing rapidly into an altered phase. In this country the course of affairs is indicated not merely by the remarkable increase in the central banks' gold reserve and the rise in their ratio of reserve to liabilities to the highest percentage reached since the German Army turned back from Paris in the last year of the war. Still more impressive has been the progress of readjustment in costs of production and transportation to the lower scale of selling prices— readjustment recognized all along as indispensable to renewal of trade expansion.

With all the numerous obscurities of the railway outlook, it has at least been demonstrative by March and April earnings that, in advance of the Labor Board's expected cancelation of 50 to 75 per cent. of the wage increase granted last July, sweeping economies in operating costs have ben posible. The consumer of merchandise is shown by the latest comprehensive reports to have been buying rather more freely than had been commonly imagined; such purchases would undoubtedly be further stimulated by reduction for the Autumn market in those retail prices which have hitherto been so obstinately maintained.

But there are several definite signs of changing conditions in the primary markets also.

It can hardly have been an isolated phenomenon, reflecting wholly exceptional influences, that the price of wheat, after having been forced down to the pre-war level, should have recovered 20 per cent. on the cash market with a 50 per cent. rise from the lowest figure in the most highly speculative contract market. Returning steadiness with several noteworthy recoveries has been in evidence in other staple markets where the decline had been most severe; notably in those whose extreme depression had aggravated business reaction in the farming sections. There have been declines as well as advances in the wholesale markets, yet rough comparison of prices with a month ago suggests the possibility that the general average, when compiled at the end of the month, may show an advance over the month preceding for the first time since February, 1920.

The Stock Exchange still occupies its mind with suspension of company dividends, a result of the heavy losse in the past twelve months, and with the difficult period which must intervene before reduction in working costs can fully affect surplus railway revenues. Nevertheless, it is noticeable that even the stock market, with all its recent spasmodic alternating declines and recoveries, has in the long run been following a fairly even line of values during the past ten weeks. Most other economic indication—excepting the steel trade whose readjustment is continuing because the beginning of it was so long deferred—similarly point at least to the arresting of the backward movement.

Neither the stock market, however nor such other indices of the American situation as bank clearings, railway traffic and business failures, have thus foreshadowed much more than a halt in economic reaction. But foreign exchange, whose latest movements ever since the armistice have accurately foreshadowed both political and economic tendencies in Europe has been much more positive in its implications. We can see now how logically are prolonged advance in exchange on England, France and Italy since December led up to two great events of May—the acceptance by Germany of the reparation terms and the French Premier's bold declaration to the Deputies, last week, that he proposed to take Germany's assurances as made in entire good faith.

These occurrences have created a situation both in European politics and European finance, such as has not existed since the armistice. It is much too early to frame one's ideas as to the precise tangible effect on the various European countries of the immense cash payment by Berlin and the subsequent delivery of German bonds in even larger amount. The past week's foreign exchange market has itself acted with more bewilderment than decision. But of one fact there can be no dispute—that the long proscrastination in this settlement, the uncertainty as to Germany's purposes, and the consequent confusion of the allied Governments' financial and political policies, had reacted disastrously on the financial situation both in Germany and in the rest of Europe, and that this incubus is now altogether removed. Both the payer of the indemnity and the recipients of it now know what they must reckon on in their financial plans. From now on, the program will necesarily be the development by Germany of her own economic energies under highest pressure to meet her recurring liabilities and the stimulating of the work of the Continental allies in both physical reconstruction and economic rehabilitation.

These considerations seem when thus set forth, to be matters of course in view of the progress of events. Their financial significance can perhaps be best understood, however, when one contrasts what has now been achieved in the way of war settlement with what the markets were expecting in regard to all such matters a month ago, or in the Autumn of 1920, or indeed in the early part of 1919. If it cannot yet be assumed that the new situation guarantees financial revival, it is at any rate safe to say that it prepares the way for such revival and removes the one obstacle which made revival impossible.

WHEN BABY IS ILL

When the baby is ill; when he cries a great deal and no amount of attention or petting makes him happy, Baby's Own Tablets should be given him without delay. The Tablets are a mild but thorough laxative which regulate the bowels and sweeten the stomach and thus drive out constipation and indigestion; break up colds and simple fevers and make teething easy. Concerning them, Mrs. Desire Theberge, Trois Pistols, Que., writes: "I am well satisfied with my use of Baby's Own Tablets. I have found them of great benefit to my baby when he was suffering from constipation and I can strongly recommend them to other mothers." The Tablets are sold by all medicine dealers or by mail at 25 cents a box from The Dr. Williams' Medicine Co., Brockville, Ont.

WANTON WASTAGE OF GAME ANIMALS.

J. R. Dymond, Zoologist, of the Roval Ontario Museum, speaking of wild animals and birds common to Canada, and the need of conserving them, before a large audience in Toronto, made the common black bear, the grizzly, the Polar bear, the North Pacific seal, four species of deer, the mountain goat, and mountain sheep, the buffalo and the beaver, his examples chosen for description and illustration among the mammals, while reference was made to the fate of the passenger pigeon, the quail, and the heron and American egret, under the uncontrolled selfishness of the white man.

Mr. Dymond contrasted the conduct of the red man with that of the white man, to the everlasting discredit of the latter. He said the native savages killed only for food and clothing or trophies in a moderate degree. That, at the appearance of the whites, countless millions of buffalo roamed the Western plains. That by the year 1870 only five and a half millions of these animals remained, and twenty-five years later they were on the verge of extinction, 800 having survived. White men did not kill the buffalo for food, but for "sport," and thousands of bodies were left to decompose on the prairies after the tongue of the animal had been cut out as a delicacy for the Eastern market. In the National Park at Wainwright, Alberta, under protection, the herd of buffalo has increased to several thousand, and the survival of this noble species is now assured.

Wastage in Deer.

He said a similar wastage is occurring with Canadian deer. Up to the present the moose has been fairly safe in his Northern fastnesses. But settlement will invade these. The moose is less cautious than the white-tailed deer. It answers the mock cow-call of the hunter, and falls a victim to the gun. The white-tailed or red deer, which is the common deer of Canada—also known as the Virginia deer—will not answer, and is more adaptable to changing conditions, hence has survived in greatest numbers. The elk, our noblest species, is near extinction. Once the most widely-distributed of our deer, it has been hunted so mercilessly that it is now the least common. The remoteness of the habitat of the reindeer or caribou, has preserved that species from the killing practices of white men, and it now promises to become a source of national wealth and of food.

Mr. Dymond showed in an interesting way the close association between the wild life of Canada and the history of the country, that the lure of the beaver skin had led the trapper farther West. He wholly condemned the senseless expenditure of our heritage of wild life, and instanced the extermination of the passenger pigeon as worse than savagery. He said our wild life was a trust to be handed down to those who will follow, to be preserved for the benefit of the nation, not sacrificed to the selfishness of the few.

CUSTOMS OF THE APES.

Waltzing, Games, Kisses, and Lizard Chasing.

Professor Doflein, the German biologist, publishes in Berlin the result of six months' observations of apes in semi-captivity at the German zoological station at Teneriffe. The apes were mostly chimpanzees, whose social instincts were highly developed. When they wished to show signs of friendship the animals walked hand-in-hand, and sometimes linked arms, as human beings are wont to do.

Their sports, the professor states, were organized on regular lines. The chief game of the chimpanzees was lizard chasing .The apes formed a circle, while one of their number caught a lizard. The lizard was let loose and the object of the game was to catch it without breaking the circle.

The chimpanzees at Teneriffe had rhythmical dances, resembling the modern jazz, which they performed in perfect waltz time. The professor made no attempt to teach the apes any tricks and his observations were conducted unknown to the animals. They were, however, always obedient to the clapping of hands, and seemed to understand that it was a signal for them to dance.

Professor Doflein watched the chimapnzees talk with their hands on the same lines as the deaf and dumb. They would ask for pardon by raising their hands in supplication, and for pity in a similar manner. A soft touch of the forefinegrs meant love, and during the period of courtship kisses were bestowed as in an ordinary human courtship.

Monkeys in general, according to the professor, use the vowels, a, e, i, o, u. "O" is a form of greeting; a hard "u" is the monkey way of weeping, a long "a" is a note of warning, and a cry of fear is expressed by a long ad shrill "i."

The object of Professor Doflein's observations at Teneriffe was to probe the "soul-life" of monkeys.

FOR OILING SPRINGS.

A simple means of keeping car springs supplied with lubricant may be devised from a small copper tube and part of a roll of electrician's tape. Bend an elbow in one end of a copper tube eight or 10 inches long, and flatten the rest of the tube so that it will fit snugly against the side of the spring. Drill holes in the pipe at short intervals, and then tape it securely to the spring. Thereafter the leaves may be kept lubricated by pouring oil periodically into the tube. The device has the objection, however, that the tape will wear from spring flexion, and must be renewed occasionally.

HUGE BUSINESS ESTABLISHED BY SIR WILLIAM C. MACDONALD STILL FOLLOWS HIS PRINCIPLES

Recent circulation and disproval of an unfounded rumour to the effect that W. C. Macdonald, Reg'd. Inc., has been acquired by the Imperial Tobacco Co., recalls an industrial history which is perhaps the most remarkable in the chronicles of Canadian business. In these days of gigantic corporations (among such the Macdonald company is to be considered as one of the largest manufacturing enterprises in Canada) we seldom think of "a one-man business" otherwise than as a good prospect for the assignee; yet the Macdonald institution has always been, still is, and will continue to be during the lifetime of its present owners, at any rate, a one man business in the strictest sense of the word

The largest producers of plug tobaccos in this country, and now among the largest too of cut tobacos, it employs an office staff of 5 persons! Modern business men, recalling personal experiences, may be inclined to scout this statement, but it is none the less true. A business aggregating many millionsh of dollars annually is transacted by five office employees. This condition, presumably is a survival of the form of efficiency for which that enigmatic, taciturn business genius, the late Sir William Macdonald, was distinguished. In fact the spirit of the late founder still looms large in the conduct of the company's affairs—making rumours of the sale of that which has his character for the foundation, all the more ridiculous—as was instanced only the other day when ,in reply to a veritable bombardment of queries, the owners were finally prevailed upon to make a statement regarding the sales rumour, and did so in these laconic terms:

"N truth in rumor, Macdonald tobaccos will continue to be manufactured by us as independent manuturers as long as the public calls for our goods.—W. C. Macdonald, Regd. Inc."

Was Founded in 1858.

William Christopher Macdonald founded his business of tobacco manufacturer in 1858, and since that time the name Macdonald has been one to conjure with in this country. The founder was a scion of a distinguished Scotch-Canadian family, and certainly he applied all the keen business instinct and dominating unstrusiveness for which his race has earned a reputation, to the conduct of his affairs. Those in those days his products never were advertised, though he refused to encumber himself with business correspondence, ignoring all letters save those containing orders, and acknowledging those letters by shipments C.O.D., his name was a household word from coast to coast in the course of a few years. Because in his later life he consistently refused to take cognizance of such modern adjuncts of business as the telephone, the office building elevator, the automobile, etc., it has been alleged that he was not a progressive individual; but his success affords ample disproof of such a contention—a success unparalleled perhaps in the history of Canadian business, a success which entitled him to be, next to the late Lord Strathcona, Canada's greatest philantropist; he gave more than fifteen million dollars to the cause of Canadian theoretical and technical education, and which placed him among the world's wealthiest men. Further, the fact that in 1870, twelve years after his business wsa established, he employed 1100 men in his factory (a phenomenal figure for those days) does not entitled him to be regarded as unprogressive. Possibly the most progressive business man of his day he was was also the shrewdest and the most thorough. He had the business instinct and he developed the business genius.

While other companies expanding their organizations, inclined to departmentization of their businesses, Sir William, with that breadth of vision of his, still could give all the necessary attention to all the departments of his business, distribution, manufacturing, purchasing, etc., which were actually incorporated in one sole department, of which he was the sole director—a "one man" concern if ever there was one. Sir William foresaw that the profitable continuance of his work must be carried on under the same scheme. In the person of his secretary he found a talent like to his, and that talent transmitted to the sons of the secretary, Howard and Walter Stewart, still controls solely the business of W. C. Macdonald, Reg'd. Inc., for to these two men Sir William left the wonderful business he built up.

While the Stewart Brothers have recognized the merits of advertising, with the result that their company is to-day one of the largest advertisers in the Dominion, while they have taken cognizance of the automobile and of modern equipment, it is none the less true that the industry they control is still guided, and will be during their lifetime at least, soely by the spirit and unrivalled commercial wisdom of the late Sir William Christopher Macdonald. Hence any rumours of the purchase of this business by other interests are at once untrue and illogical .

At the Allen, Monday, Tuesday, Wednesday

ALCOHOLISM IN U.S. ON INCREASE.

One of the immediate effects of prohibition as enforced is shown in the reports on alcoholism, as published by Commissioner of Public Welfare Coler, covering Kings County and Bellevue Hospitals. Not only is there a marked increase in such cases for 1920-21 over 1919-20, but the seriousness of the cases is notably greater.

The figures given by Dr. Mortimer D. Jones, Medical Superintendent, stand on their merits and cannot be denied. "During the first nine months of the prohibition period," he says, "six months partial and three months bone-dry, 302 men suffering with alcoholism were brought to the hospital, also fourteen women. For the same months a year later, with the additional three months of bone-dry enforcement opportunely intervening there were admitted for these last nine months of bone-dry prohibition 585 men and sixty-five women, a total of 650 people suffering with acute alcoholism, an increase of nearly 170 per cent."

The obvious conclusion is that with the shutting off of the lighter alcoholic beverages, people who had been accustomed to drinking beer have been getting their alcohol in its worst and most concentrated form. Alcoholism under prohibition is increasing in extent and degree, as one of the local blessings of the national reform decreed by Congress under intimidation by fanatics.

WEALTHY WIDOW OF CANADIAN ROBBED OF GEMS

Mrs. Duncan McMartin Loses $7,000 Worth of Jewels in Hotel Ambassador, New York.

A CHANCE FORTUNE.

NEW YORK, June 2. — In the first robbery at the Hotel Ambassador, Fifty-first Street and Park Avenue, opened a little more than five weeks ago, Mrs. Duncan McMartin, widow of a wealthy real estate operator and mining man, on Sunday or early yesterday lost jewelry valued at more than $7,000. The theft was reported to the East Fifty-first Street Police Station soon after its discovery by Mrs. McMartin, when she returned to the hotel Monday. The robery is a mystery to the police as well as to representatives of the hotel and to Mrs. McMartin.

Mrs. McMartin, her son and daughter have lived at the Hotel Ambassador since May 1. They left her suite, No. 1822-1823, Sunday forenoon. The family were gone the entire day.

When Mrs. McMartin returned early Monday she found the door to her suite locked. No disorder about the two rooms excited her suspicion. She removed several pieces of jewelry she had worn during the day and started to put them into a jewel case on her dressers When she opened the repository she discovered it was empty. A thorough search of the suite failed to reveal the ornaments. Among the pieces missing were a diamond lavalliere, diamond bracelet and gold cuff links set with diamonds.

Mrs. McMartin notified Eugene Bartigan, manager of the hotel, who called in the police. Detective Sergeant Barney Dietsch and several of his men started an investigation immediately.

From Manager Hartigan they learned that no suspicious person had been seen in the hotel on Sunday. The manager believed a sneak thief had entered the suite of Mrs. McMartin during a brief interval in which the door may have been left open. This was considered the more likely because there was no spring lock and the key had to be used to fasten the door. Besides the occupants of the suite there were only three persons having keys. Two were held by chambermaids and a master key was kept by the management.

The maids when questioned were positive they had not left the door open nor had they seen any one in or near Mrs. McMartin's suite. No repairmen, according to the manager, had been sent to the suite.

The belief that Mrs. McMartin's suite was entered by chance at an opportune moment was entertained by the management because Mrs. McMartin had never appeared in the lobby or dining rooms with a lavish display of jewelry such as would have invited a burglary which must have been carefully planned.

The city directory shows a Mrs. Ira V. McMartin, widow of Duncan McMartin, 490 Riverside Drive. Duncan McMartin of that address was formerly a realty investor in this city, and, in Canada, one of the leading operators in the Cobalt region. He died in Canada in May, 1914.

He made a fortune in mining through a chance acquaintance with a blacksmith, Frederick La Rose, who shared with Mr. McMartin in the discovery of valuable ore-bearing claims. La Rose picked up a lump of ore on a hillside near the present site of Cobalt. He showed the ore to McMartin, who found the specimen rich in silver and other ores, including Cobalt. Previously cobalt had been found in quantity in only two other places in the world.

Immediately after the discovery, Mr. McMartin staked out a claim of 40 acres for La Rose and an equal claim for himself. The mine of La Rose ultimately yielded $11,500,000 in gross products and paid more than $6,000,000 in dividends. The town of Cobalt derived its name from the mine developed by Mr. McMartin and Mr. LaRose. The two subsequently sold their interests and turned to the development of gold mines in Canada. When Mr. McMartin became interested in real estate in this city he built a large apartment house at 490 Riverside Drive, which he owned, and at which he lived. He was born in Martintown, Ontario, and began business as a railway contractor .With his brother, he built the Temiskaming, Ontario and Northern Railway, in 1903. In 1902 he married Miss Ira V. Alderson, and they had three children.

ADVERTISERS WILL MEET AT MONTREAL.

A full three days' programme based on the slogan "Better Advertising—Bigger Business" has been arranged for the Semi-Annual Convention of the Association of Canadian Advertisers, which is to be held in the Prince of Wales Room, Windsor Hotel, Montreal, on June 2, 3 and 4. Over 75 advertising managers, representing Canada's largest national advertisers, will be present from all parts of the Dominion.

The convention will be called to order and an address of welcome will be given by H. S. Van Scoyoc, vice-president and chairman of the Montreal Committee, and will be followed by an address on "Goodwill Publicity for Business" by Roy Weaver, secretary of the Shoe Manufacturers' Association and late of the Reconstruction Commission.

A joint luncheon will be held with the Montreal Publicity Association, at which G. W. Hopkins, general sales manager of the Columbia Graphaphone Company, will be the speaker.

In the evening a "smoker" will be held, for which a large number of invitations have been issued. The speakers will be Col. George Ham, of the C. P. R., G. W. Hopkins, and M. P. Fennell, Jr., Secretary of the Montreal Harbor Commission.

The morning session of the second day, June 3, will be opened with an address by B. H. Bramble, president of the association. The convention will then hold two private sessions on Sales and Agency Relations. At the Sales Session there will be an address by Stanley Clague of the Audit Bureau of Circulations and by John Frazer of Lewis Bros., Montreal, on "Advertising the Jobber Finds Most Effective." L. P. Greene, of Tucketts, Ltd., will also speak.

In the afternoon more members' sessions will be held. W. A. Hersey, manager of Mail and Sales Promotion, Robert H. Ingersoll & Bro., will be the chief speakers at the Direct-by-Mail Session, while the discussion will be led by F. W. Hunt of the Massey-Harris Co., Ltd., Toronto. There will also be addresses by Louis Balsam of "Better Letters" fame, and one on "Back to Brass Tacks in Business Building" by Robert E. Ramsay, director Sales Promotion, Publicity and Advertising, American Writing Paper Company.

TINT OF EGGS UNIMPORTANT.

White and Brown Shelled Variety Have Equal Food Value.

"No, I don't want white-shelled eggs. I don't think they are as good as the brown-shelled," one frequently hears a housekeeper remark, or just as often it is, "I want white-shelled eggs; we don't care for those with brown shells." Each group is confident it is in the right, but extended investigations made at some of the agricultural experiment stations, in which many analyses are made of eggs from different kinds of hens, have shown plainly that there are no uniform variations in the physical properties and chemical composition of brown-shelled as compared with white-shelled eggs. Such tests justify the statement that the eggs of any given breed of hens, whatever the color of the shells are, on the average, as nutritious as those of another breed, provided the eggs are of the same size and freshness and the fowls are equally well fed, says specialists of the United States Department of Agriculture.

The color of the shells, whatever its reason, is a feature which has some effect on the market value of eggs of domestic poultry, although not upon their food value, the brown-shelled eggs bringing the higher price, for instance in the Boston market, and the white-shelled eggs in the New York market. In England the preference is decidedly in favor of the tinted eggs. Such local differences probably originated in the fact that some one breed of hens was once chiefly used in a given region and its type of eggs set the standard there.

The color of the egg content is also a matter of interest with respect to market value and domestic uses. Raw egg white has a more or less greenish tinge, which is apparently influenced somewhat by the character of the feed, though no specific coloring matter has been isolated from it. When albumen is coagulated by heat in cooking the color varies from white to pale greenish or yellowish tones, hard to define, yet distinct. There is a belief that eggs with shells of the same color should show the same color in the cooked whites and that the cooked albumen of white shelled eggs is decidedly whiter than eggs with tinted shells.

Although variations in color do not imply variations in food values, it is not at all unlikely, according to the experts, that there are differences in flavor corresponding to the color of the egg yolk, that which is deep yellow having a more pronounced flavor than the pale one. At any rate, as long as preference for deep colored yolks and pale whites exists, the poultry raisers who cater to a fancy market should take such factors into account.

LOSS IN VOLUME OF U.S. BUSINESS PAST $2,000,000,000 NOW.

Larger Lag Behind Shown by Week Ending May 25.

WASHINGTON, May 31.—Volume of business, as measured by debits to individual accounts reported to the Federal Reserve Banks by banks in 152 important clearing-house centres, shows a decrease from 8,468,000,000 for the week ending 18th May to $6,969,000,000 for the week ending 25th May, a decrease of about 18 per cent.

Reduced totals are shown for all the leading centres, the reduction for New York City alone amounting to over 1,000,000,000.

As compared with the corresponding week in 1920, debits for the week ending 25th May are smaller by $2,110,000,000, or about 23 per cent., the lag behind last year's figures being larger for the week under review than for any week since the end of April.

Larger than average reductions, as compared with last year, are shown for the debits in Cleveland, New Orleans, Minneapolis, and Kansas City.

COTTON EXPORTS NEED STIMULUS.

NEW YORK, June 3.—Exports of raw cotton must be stimulated and consumption must be revived in order that markets may be opened and the way of the farmer made easier, J. S. Wanamaker, president of the American Cotton Association, declared here this week.

Wanamaker, opening the conference of the Association, which was called to discuss the needs of the cotton industry, financially and agriculturally, and to select a delegate to an international conference in London, declared: "United co-operation of all the forces which go to make up this nation will create the way for getting back to normalcy and for the re-establishment of reason and safety."

Wanamaker said that the South's campaign for a shortened cotton crop in 1921 has been successful.

"As a result of conditions which existed in 1920," Wanamaker said, "the conclusion was reached by our association that it would be suicidal to produce more than half a crop in 1921."

This campaign has been successful, in part. With ideal weather conditions we are facing the shortest cotton crop in a quarter of a century and with adverse weather conditions cotton supplies will be of serious concern to the world.

"In addition to acreage reductions we find that on account of the inability of the farmers to secure credit for either money or supplies for the cultivation of the crop the cotton acreage, abandoned after planting, will break all records based on the ideal producing season of 100. We can produce in 1921, 9,142,098 bales.

REFORM RECRUITING OF SPANISH ARMY

MADRID, June 4.— (Associated Press.)—The reform of the system of recruiting the Spanish army, which is henceforth in principle to be formed of the entire youth of the nation, thus doing away with the drawing of lots, is greeted with general enthusiasm.

One clause, however, of the bill drafted by Viscount Eza has brought sharp criticism in the press. This refers to the selection of reserve officers, who are to be chosen from the troops, not according to their skill, but because their parents are able to pay a premium, which will be calculated on their wealth, those possessing most money being called upon to pay more.

The newspaper El Sol protesting, asks: "Is it the intention to make all citizens go into barracks and to impose on them the leadership of a caste based on money power? This appears to us abominable.

"What is being done thereby is to levy a tax on the vanity of those innumerable youths without a rofession who aspire to find in the wearing of the uniform a kind of reason for their existence. It is dangerous to speculate with things referring to the army, despising the really intellectual class and forming a caste of wealthy illiterates who are no more than an embarrassment and who actually create irreparable injury to the moral homogeneity of thearmy."

FOOD INSPECTOR CONDEMNS MEAT.

That Ottawa's Health Department is looking after the community's health interest was indicated at a meeting of the Board of Health, when Dr. J. B. Hollingsworth, chief food inspector, reported that he had condemned as unfit for food 2,303 pounds of beef, 1,421 pounds of veal, 150 pounds of pork, and 3,650 pounds of fish.

The "Gazetta Ufficiale" publishes a royal decree prohibiting the manufacture and sale in Italy and the importation into the country, of matches containing any proportion of white phosphorus.

COUNTER CHEQUE BOOKS

Of Any Desired —Pattern—

LOOSE LEAF LEDGERS

And Loose Leaf Forms of Any Pattern or Style.

SUPPLIED at right prices and prompt delivery made.

Asking for Estimates does not place you under any obligation whatever.

Consult us about Printing Problems. The closer home you keep your Dollars the quicker it will get back to you.

Phone 1600

THE EXAMINER Job Printing Dept.

Capitol

The Coolest Spot in This City

MON. TUES. & WED.

SPECIAL MATINEE EVERY WEDNESDAY AT 2.30 P.M.

FOR COMFORT AND SERVICE THE CAPITOL IS THE PLACE

The Wall Street sharks thought they had the old man's son trimmed like a shorn lamb.

They nicknamed him

The SAPHEAD

But He Fooled Them!

See this throbbing photodrama of love and frenzied finance.

By WINCHELL SMITH

Co-Starring

WILLIAM H. CRANE and BUSTER KEATON

Supported by a brilliant cast; produced under the personal supervision of WINCHELL SMITH

Offered by JOHN L. GOLDEN in conjunction with Mr. SMITH and MARCUS LOEW

NOTICE

We personally recommend "The Saphead" as one of the really Big Pictures of the Year.—SEE IT.

Sports

What is the Greatest Need of Peterboro?

Peterborough presents possibilities unsurpassed, but to what extent Peterborough has developed these possibilities is questionable. Undoubtedly, the history of this city during the past decade, particularly with regard to industrial development, has been a chronicle of progress. Smug self-complacency, however, has nullified the benefits accruing from many progressive movements, and, although Peterborough cannot be accused of having reached the stage of stagnation, no city is ever safe from it. The future of Peterborough can be a great one if the citizens will that it shall be so. Consequently, The Examiner will ask representative citizens, "What is Peterborough's greatest need?" and publish an answer daily.

Peterborough is an industrial city. Natural facilities predetermined this, and through the efforts of the citizens it has materialised. To-day this city ranks as one of the greatest industrial cities, in proportion to its size, in the Dominion. Here are located some of the largest Canadian firms and the Canadian branches of some of the greatest United States firms. These plants give work to the majority of the city's wage-earners, who in turn form the market of merchants, real estate dealers, insurance agents and brokers, amusement proprietors, etc. Thus the industries are the heart of the city's life, and must receive first consideration in any programme of progress.

Out of the industrial question arises that of living conditions, with its ramifications of housing, sanitation, education, recreation, the cost of living and public morals. Without good living conditions a city will attract a low grade of labour, and industries of the class which Peterborough desires demand the best labour. In connection with this the following statement was made to The Examiner by the superintendent of one of our newest industries, one which, if it likes Peterborough, will build an enormous plant here in a few years:

"We are much less interested in such things as fixed assessments, free building sites, etc., than we are in finding a city which looks out first for the health and comfort of employees, which supplies an adequate supply of pure drinking water, whose sanitary arrangements are of a high order, and where health dangers are reduced to the minimum."

The general manager of another new industry volunteered that recreational facilities for employees was a matter of concern.

In the foregoing brief outline are the points which must be given chief consideration in measuring Peterborough's shortcomings. What do YOU think is Peterborough's greatest need? The Examiner reporters will not be able, of course, to get in touch with everyone in the city to ask this question. If you are missed, mail your reply to The Examiner, or leave it at the office.

ST. PETER'S TEAM WITH TWO HITS DEFEAT THE GENERALS

WERE OUTHIT 8 TO 2, BUT LOOSE FIELDING OF THE LOSERS ENABLED SCHOOL TEAM TO WIN CITY JUVENILE FIXTURE BY A SCORE OF 6 TO 5.

Although the Generals made eight hits off Pitchers McDonough and Sheehy of St. Peter's last night, while the school crew could only get two off Chartren, the errors and slow fielding of the Generals enabled St. Peter's to win the City Juvenile League fixture by 6 runs to 5. It was an exciting game, featured by two fast double plays made by the losers, F. Edgar pulling off one unassisted with the bases full.

St. Peter's got away to a good start by scoring twice in the first on a miss by Wells, a pass to N. Collins, a fielder's choice and an infield out.

Generals got one back in the third on singles by Batten and Allen and F. Edgar's fielder's choice and Chartren's single, an infield out and a fielder's choice allowed them to tie the score in the third.

The St. Peter's team came back with three in their half on a miss by F. Edgar, a sacrifice bunt by N. Collins, who reached first when Chartren's thow pulled Allen off the bag, a fielder's choice on McDonough's tap, L. Collins' infield out and F. Edgar's miss of a throw from the plate, which he lost in the sun.

In the fourth Holland's error, which allowed F. Edgar to reach second, and Chartren's single, allowed Edgar to score for the Generals. Wiliams was hit, and after Chartren had hit safely, Wilson was passed filling the bases, but Davis fanned.

The Generals tied it up in the fifth when Wells was walked and Batten singled to right. Allen's infield tap was fielded to the plate, too late to cut off Wells. Then Batten stole home with the run that tied the score. McDonough stopped the rally by fanning F. Edgar and J. Edgar and getting Williams on a pop to short stop.

In their half St. Peter's sent over the winning run. N. Collins singled to centre, the first hit off Chartren, and McDonough followed with a single to right. On L. Collins' roller, N. Collins was caught between third and home, but reached third when F. Edgar dropped the ball. Rutherford's liner was grabbed by F. Edgar, who doubled Collins off third. Clancy tapped to Baten, but Allen dropped the throw and MvDonough counted with the winning run.

Sheehy pitched the last two innings for St. Peter's and held the losers safely. The score:

Generals	AB	R	H	PO	A	E
Wilson, l.f.	2	0	0	0	0	0
Davis, c.	4	0	1	2	0	0
Wells, 2b.	4	0	1	0	1	1
Batten, s.s.	4	1	2	2	2	1
Allen, 1b.	4	1	1	10	1	1
F. Edgar, 3b.	4	1	1	3	1	3
J. Edgar, m.	4	0	1	0	0	0
Williams, r.f.	3	0	0	1	0	1
Chartren, p.	3	1	2	0	4	1
	31	5	8	18	7	8

By innings:	R.	H.	E.
St. Peter's	203010x	6	2	3
Generals	0111200	5	8	8

Sacrifice hit—N. Collins. Struck out—By McDonough 6, by Sheehy 2, by Chartren 2. Bases on balls—Off McDonough 2, off Sheehy 1, off Chartren 2. Hits, off McDonough 5 in five innings, off Sheehy 3 in two innings. Left on bases—St. Peter's 5, Generals 9. Double plays—Batten to Allen to F. Edgar; F. Edgar (unassisted). Winning pitcher—McDonough. Hit by pitchers—My McDonough 1 (Willams), by Chartren 1 (Holland). Umpires, Kay at the plate, Solomon on the bases.

St. Peter's	AB	R	H	PO	A	E
Sheehy, s.s., p.	4	2	0	2	4	0
N. Collins, 2b.	2	2	1	1	0	0
McDonough, p., s.s.	3	2	1	0	3	0
L. Collins, c.	3	0	0	8	2	0
Rutherford, m.	3	0	0	0	0	0
Clancy, lf.	2	0	0	0	0	0
Killoran, r.f.	3	0	0	0	1	1
Holland, 1b.	2	0	0	9	0	1
Milloy, 3b.	3	0	0	1	1	1
	25	6	2	21	11	3

LACROSSE NOTES

A practice game between the junior and intermediate teams will be held at Central Park on Monday evening at 6.30 o'clock. All the players are requested to be presnt The team for the opening game in Havelock on June 9th will be selected.,

Harry Tudhope, Jas. Skinner, George Robertson and Jack Sutherland motored to Havelock on Friday for the exhiibtion game with Campbellford.

M'AULIFFE THINKS MORE OF CAPENTIER THAN HE DID SOME FEW WEEKS AGO

(Note.—Jack McAuliffe is a retired, undefeated lightweight champion. He is a good judge of boxers and boxing. McAuliffe was the first to send a story out of Toledo in 1919 that Dempsey would defeat Willard.)

(By Jack McAuliffe, Retired, Undefeated Lightweight Champion)

MANHASSET, N.Y., June 4.—Georges Carpentier looked very bad to me when he arrived from France several weeks ago. I said at that time that he was greatly in need of a rest, and evidently he got it, for he looks 100 per cent. better now.

He has a better colour, having lost that pasty hue in his face that probably was the after effect of a touch of sea-sickness. He is more cheerful, has more life, and is in better shape all the way around.

The Frenchman seems less nervous since he has become acclimated an acquainted with his surroundings.

One thing that has struck me about the challenger is his rather striking resemblance to the original Jack Dempsey, the old "nonpareil.' This is especially marked around his eyes and his nose.

Carpentier has the fighter's eye. Most all of the ring's greats had small, sharp eyes that look almost cruel when they are boxing. Carpentier has just that look in the ring, but not as pronounced as in the case of the old Dempsey.

The Frenchman is not so small. He is just about the same size as the champion, although he may not weigh as much on the day of the fight. He is built almost like a Greek god. His legs are perfect and his back is strong and muscular. He is especially well developed to give a great punch.

He shows this strength when he uses his right hand, which seems to be his favourite and most dangerous weapon. His left is good, but I believe that he stakes everything on that right-hand punch.

He uses it a lot like a bow and arrow. It's a snappy blow, driven entirely by the arm and back muscles. He gets it over with a lightning-like speed that makes it very dangerous. His overhand blow is also beautiful, but he isn't using it very much—at least, in public. I think it would be just as well if he discarded it against Dempsey.

Carpentier is fast on his feet and he is a great boxer, but he is far from the most graceful man of the ring. I have heard him classed the greatest boxer of history, but he can't compare with young Griffo.

The Frenchman is being handled very well. He is awfully close to being right at top condition now, and he is doing the wise thing in working just enough to keep his muscles limbered.

ATHLETICS EQUAL MAJOR RECORD OF SEVEN HOME RUNS

TROUNCES TIGERS 15 TO 9, PHILADELPHIA MAKES SEVEN FOUR BASE CLOUTS.

PHILADELPHIA, June 4.—(Canadian Press).—The Major League record of seven home runs by a club in one game was equalled yesterday by the Philadelphia Americans in their 15 to 9 victory over Detroit. The total surpasses the American League record of five homers for a contest by the New York Americans against the Athletics June 23, 1912. The record of seven was made, in 1886 by the Detroit team, then a member of the National League.

STREET OILING WELL UNDER WAY

TEN THOUSAND GALLONS DISPOSED OF THIS WEEK.

Oiling the city streets commenced on Monday and during the week about 10,000 gallons of oil were spread, the Examiner was told at city hall to-day. Street Commissioner H. Evans said the rain yesterday and earlier in the week interfered with the laying of the oil, but this afternoon considerable work was expected to be accomplshed. The oiling commenced a little earlier than usual this year. Commencing at the south end the oiling is worked north ward as conditions permit. It is expected that betwen 40,000 and 50,000 gallons of oil will be used costing 13.7 cents a gallon as compared with 11.5 in 1920. At this price estimating conservatively 40,000 gallons, the city's oil bill will be $5,480 an increase of $880 over last year.

BAKERS UNION ASK FOR RENEWAL OF WAGE AGREEMENT

The Bakers' Union is asking a renewal of the present agreement with the master bakers who have until July 1 to decide. The union anticipates that there will be no trouble over the wage question.

JAIL DELIVERY WAS FRUSTRATED, BELFAST

ATTEMPT TO RESCUE DETAINED SINN FEINERS FAILS.

BELFAST, June 4. — (Canadian Press.)—An attempted jail delivery was cleverly frustrated last evening in Belfast by the quick arrival of police from a nearby barracks. Men disguised as officers drove to the jail in taxi cabs and demanded the keys to the section of the prison where Sinn Feiners are under detention. The warden, suspicious of the supposed officers, threw away the keys to the inner court of the city jail and raised an alarm. During the excitement the Sinn Fein prisoners who were engaged in exercising, pinioned some of their guards with ropes and were awaiting the expected rescue. When the police arrived they quickly put down the insurrection. The prisoners for several days had been observed signalling to persons on the Crumlin road outside the prison walls.

NEW TRIAL WANTED.

HAMILTON, June 4.—Friends of Roy Hortum, the local man who now is in the death cell in Toronto jail, convicted of the murder of Cecil Sabine, have not yet given up hope of saving the young man from the gallows. It is stated that it was the intention of his lawyer to apply for a new trial. A letter written by one of the Conleys, which had not been produced at the trial and which it is claimed will throw a different light on the case, will be produced, it is said.

PRO-GERMANS ACTIVE IN EASTERN HUNGARY

MANIFESTATIONS IN FAVOR OF FUSION WITH GERMANY OCCUR

PARIS, June 4. — (Canadian Press.)—The Pan-Germans are trying to oraguize in Eastern Hungary a movement favorable to fusion vith Germany, says a despatch from Budapest to the Hungarian Embassy here. They are particularly active at Magyard-Ovar, 16 miles southeast of Pressburg, where manifestations in favor of union with Germany have occurred.

The Mount Cenis tunnel in Europe is eight miles long and cost $15,000,000.

LAST TIME TO-DAY — ALLEN — CONTINUOUS PERFORMANCE

—"The Home Where Pictures and Music of Quality Rule"—

J. PARKER READ, JR., presents

HOBART BOSWORTH in "HIS OWN LAW"

LOVE OR FRIENDSHIP? WHICH? "HIS OWN LAW" REVEALS A TITANIC BATTLE IN A MAN'S HEART.

—DON'T MISS THIS STORY—

CHARLIE CHAPLIN in THE IMMIGRANT — OTHER ATTRACTIONS — PHANTOM FOE" EPISODE NO. 14. The CONFESSION

OVERTURE:

—"CALIPH OF BAGDAD" — ALLEN ORCHESTRA—

W. F. Leader, Directing.

MATINEE—11c, 22c, 32c ::: EVENING—16c, 22c, 32c

COMMENCING MONDAY — FOR THREE DAYS

THE DISTINCTIVE DRAMATIC PRESENTATION — THE LOVE SECRET OF TWO WHO BRIDGED THE GULF BETWEEN JEW AND GENTILE. — THE TRANSCENDING EMOTION PLAY

IT TRIUMPHS ABOVE GREAT DRAMA OF STAGE AND SCREEN.

THE OATH

WHAT SHALL IT PROFIT A WOMAN IF SHE GAIN THE WHOLE WORLD AND YET LOSE LOVE???

R. A. WALSH PRODUCTION

Adapted from the Novel—"IDOLS" — by William J. Locke — Directed by R. A. WALSH—with

MIRIAM COOPER

ADDED ATTRACTION — SPECIAL CHRISTIE COMEDY:

—"WEDDING BLUES"—

MATINEE: 11c, 22c — EVENING: 16c, 22c, 32c

—ATTEND MATINEES AND AVOID NIGHT CROWDS—

TOURIST TRAVEL HEAVY THIS YEAR.

Present indications point to a large influx of the ever-increasing brotherhood of tourists from the United States to Canada this year. From an extensive publicity campaign to advertise the resorts in Ontario, that has been carried on this season across the border by the Canadian National-Grand Trunk Railways, thousands of inquiries are being received from prospective travellers. These inquiries started to come in about a month earlier than usual, and it is certain that the Province will be favored with a much larger number of summer visitors this year than ever before.

To be in a position to give inquirers as full information as possible, the Canadian National-Grand Trunk Railways issued a series of handsome illustrated booklets dealing with the territory mentioned, and which include special publications on Muskoka, Lake of Bays, Algonquin Park, Georgian Bay, The Great Lakes, Timagami, Kawartha Lakes, Northern Ontario, Nipigon, Minaki and Quetico. The text matter has been concisely and carefully prepared, and now maps engraved and printed in colors have been added to this year's issues. Reports from many of the hotels in the districts mentioned show that the accommodation is being taken up rapidly, and the summer hotel and boarding house proprietors are optimistic of a profitable 1921 season.

REGENT THEATRE HUNTER STREET

(COOLEST SPOT IN THE CITY)

TO-DAY—LAST CHANCE TO SEE

Tom Mix in "The Road Demon"

A Speedy Star in his Speediest Play.

—COMING MONDAY—

—A Thos. H. Ince "Special" by Associated Producers' Inc.—

"Homespun Folks"

A Mother Story that hits the Greatest Target in all the World—The Human Heart.

POPULAR PRICES:

Matinees 10c and 20c — Evening, Main Floor 25c, Balcony 30c (War Tax Extra)

MACDONALD'S

tobaccos are plainly marked, the packages with the name MACDONALD'S, and the plugs with the well-known heart.

The Tobacco with a heart

27

The Original Route
TO THE
Highlands of Ontario

PLAYGROUNDS OF CANADA

Algonquin Park — Lake of Bays
Muskoka Lakes — Maganetewan River
Georgian Bay — Lake Nipigon
Kawartha Lakes — Timagami

All within comfortable reach via the
GRAND TRUNK RAILWAY
Ask any Canadian National-Grand Trunk Agent, or write for free illustrated literature.
C. E. HORNING, District Passenger Agent,
New Union Station, Toronto, Ont.

CANADIANS TO COMPETE IN GREATEST SEASON OF INTERNATIONAL SPORT ON RECORD; SEVERAL IMPORTANT EVENTS

INTERNATIONAL FOOTBALL, TENNIS, GOLF, ROWING AND LAWN BOWLING CONTESTS WILL SEE CANADIAN ATHLETES TAKING PROMINENT PART.

NEW YORK, June 4—(Canadian Press).—The coming summer will witness a great number of international sport contests, in several of which Canadian sportsmen will take a prominent part. Rivalry of nations will be fostered in a half-dozen lines of sport and the greatest season of international competition ever recorded is looked forward to.

Included in the list of international competitions in which Canadians will participate is the Davis Cup, tennis championship. Canada has been drawn against Australia in the opening round and the matches between the representatives of the two Dominions are scheduled to be played on the courts of the Toronto Lawn Tennis Club, July 23, 25 and 26. The Australian team includes the veteran players, Anderson, Hawkes, Peach and Todd.

Scottish, Irish and English lawn bowlers will visit Canada during August. The team will be composed of 24 players and will be the first of its kind to visit Canada since 1910. A Canadian team toured Great Britain in 1913 and the return visit has been delayed owing to the war.

In football circles interest centres about the football team from Scotland, which is now touring Canada in a series of matches with the best teams in the Dominion. The Scottish soccer players will aiso meet a number of United States teams.

Entries from the United States will be of international interest to the Canadian golf championships. The open championship will be played at Toronto, July 28-29, and the Canadian amateur championship at Winnipeg, August 22-27.

United States oarsmen are expected to participate in the Canadian National Regatta at St. Catherines, Ont., July 29-30.

Keen interest has been aroused in the International Cup polo matches, which begin June 18 in England. A strong team from the United States will attempt to lift the trophy.

British athletes will invade the United States during the summer in greatest numbers since the war, and will take part in track and field competitions. The Oxford and Cambridge track, tennis, and golf teams are scheduled to meet the best teams from United States universities. Outstanding tennis players of the world will compete in the challenge round of the Davis Cup matches at Forest Hills, New York, September 2-5.

In the United States open golf championship at Washington, July 18, interest has been added through the probable entry of Abe Mitchell and George Duncan, British professionals, who have recently been touring Canada.

The schedule of the more important national and international sport competitions for the remainder of the season follows:

MAY.

Soccer—International matches between Scottish and Canadian teams.
30, Golf—British women's championship begins, Turnberry, Scotland.
30, Swimming—Lusanne Integ. International Swimming Federation.
31, Boxing—Lusanne Integ. International Boxing Federation.
31, Cycling—Lusanne Integ. International Cycling Federation.

JUNE.

2, Olympics—Meeting International Committee, Lucerne, Switzerland.
2-4, Golf—N. J. amateur championship, Canoe Brook, N. J.
4, Rowing—University of California vs. Princton, Princeton, N. J.
6-9, Golf—Women's eastern championship, Brookline, Mass.
6-9, Golf—£1,000 tournament, Gleneagles, Scotland.
8-11, Golf—Metro. amateur championship, Garden City, N. Y.
8-12, Golf—French women's championship (international), Fontainebleau, France.
10-15, Golf—French amateur (international), Chantilly, France.
13, Golf—Scottish women's championship, Mochrinhanish.
13, Golf—Irish women's championship, Dublin.
18-25, Polo—International matches, U. S. vs. England, London, England.
18, Athletics—National Collegiate T. and F. championships, Chicago.
20-25, Golf—British open championship (international), St. Andrews, Scotland.
20, Tennis—English tennis championship, Wimbledon, England.
20, Golf—Women's Metro. G. A. championship, Glen Cove, L. I.
21-25, Golf—Southern amateur championship, Nashville, Tenn.
22, Rowing—Intercollegiate Regatta, Poughkeepsie, N. Y.
24, Rowing—Harvard vs. Yale Regatta, New London, Conn.
27, Tennis—Intercollegiate championships, Merian, C.C., Phil.
Golf—Metro. G. A. junior championships, Bayside, L. I.
29, Rowing—English Henley Regatta, London, England.

JULY

2, Rowing—British Henley Regatta ends, London, England.
2, Boxing—Dempsey-Carpentier world's heavyweight championship, Jersey City.
2-4, Rowing—People's Regatta, Philadelphia.
4, Yachting—Start of ocean race for King of Belgium Trophy, New York.
4-5, Tennis—Yale-Harvard vs. Oxford-Cambridge, Boston.
4, Tennis—Women's national clay court championship, Buffalo.
Tennis—Men's New York State championship, Buffalo.
8-10, Rowing—Central States R. A. Regatta, Grand Rapids.
11-16, Golf—Western G. A. amateur championship, Chicago.
10-16, Yachting—International Lake Regatta, Put-In-Bay.
11, Tennis—Western championships and sectional doubles, Indianapolis.
18, Golf—United States G. A. open championship, Washington, D. C.
23, Athletics—Oxford-Cambridge vs. Yale-Harvard, Boston.
26, Athletics—Metro. G. A. open championship, Siwanoy, G. C., New York.
28-29, Golf—Canadian open championship, Toronto, G. C.
29-30, Rowing—National Regatta, N.A.A.O., Buffalo, N. Y.
29-30, Rowing—Canadian National Regatta, St. Catherines, Ont.
29-Aug. 10, Yachting—Cowe's, England, United States vs. British in 6-meter yacht races.
30, Athletics—Princeton-Cornell vs. Oxford-Cambridge, New York.

AUGUST.

Lawn Bowling—International matches between British and Canadian teams.
1, Tennis—Invitation tournament, Newport, R.I.
Yachting—Astor Cup race, Newport, R.I.
Tennis—Argentina vs. Denmark (Davis Cup), United States.
2, Yachting—King's Cup race, Boston.
8-13, Golf—Trans. Mississippi tournament, Denver.
8-13, Tennis—Invitation tournament, Seabright, N. J.
8-26, Rifle Shooting—National R. A. tournament, Camp Perry, O.
15, Tennis—Women's national championship (international), Forest Hills, New York.
15, Tennis—Meadow Club invitation, Southampton, L. I.
22, Tennis—U. S. doubles championship, Boston.
22-27, Golf—Western women's championship, Chicago.
24-26, Golf—Western open championship, Cleveland.
22-27, Golf—Canadian amateur championship, Winnipeg, Man.
27, Power Boating—International races to September 6, Detroit.
22-27, Trap Shooting—National championship, Chicago.

SEPTEMBER.

1-6, Power Boating—International races, Detroit.
2-5, Tennis—Davis Cup challenge round, Forest Hills, New York.
5, Flying—Pulitzer Aviation Trophy contests, Detroit.
5, Golf—Walker Golf Trophy matches (international), Southampton, N. Y.
8-10, Flying—International air races, Mt. Clemens, Mich.
10, Tennis—U. S. (men's) singles championship, Philadelphia.
8-11, Golf—California amateur championship, Delmonte.
17-24, Golf—National amateur championship, St. Louis.
17, Balloon—Gordon Bennett international race, Belgium.

OCTOBER.

3, Golf—Women's national championship, Hollywood, N. J.
10,14, Endurance test for military horses—Wrightstown, N. J., to Washington, D. C.

a Cut Plug Tobacco of Wonderful Value & Quality

ROYAL NAVY
CUT PLUG
SMOKING TOBACCO

1/11 lb. packet 15 cents
1/2 lb. tin 80 cents

AT THE THEATRES

AT THE ALLEN.

SUITOR STEALS CHUM'S GIRL SO HE CAN ELOPE HIMSELF

It is hard enough on a man who has to steal his own bride in order to get married. But when he gets in the sort of a jamb where he has to abduct a girl for another fellow to marry before he can square himself with his intended it is far, far worse. This is what happens in "Wedding Blues," latest of the two-reel Christie Comedies at the Allen Theatre on Monday. It is said to be one of the fastest moving film farces the screen has seen. The cast includes such players as Neal Burns, Vera Steadman, Helen Darling and Earl Rodney. For real story it is said to surpass many five-reel features.

"THE OATH," A BIG FIVE PRODUCTION, COMING

An event of importance to motion picture patrons is the announcement that "The Oath," will be the attraction at the Allen Theatre, for the two days, beginning on Monday. The picture is the R. A. Walsh production, featuring Miriam Cooper, which has created such a furore wherever it has been shown, because of the sheer dramatic intensity which marks the climax.

When Mr. Walsh had completed the production it was selected by Associated First National Pictures, to be included in the first Big Five Group of extraordinary photoplays for this year. "Passion," starring Pola Negri, and Charlie Chaplin's "The Kid," are two of the other productions classed in the same group—a criterion of the greatness of "The Oath" in having won a place with such pictures.

IT COST 'EM A LOT TO GET 'WEDDING BLUES' JUST RIGHT

"Wedding Blues," the eleventh of the new series of two-reel Christie Comedies released through Educational Exchanges, and which is at the Allen Theatre on Monday, is set to set a new mark in expensive productions in this particular case. It is hard to believe that more than four times the footage of the picture had to be made before the directors got down to just what the two reels called for.

The trouble in making the picture was that too much happened. Everything had to be nicely planned in advance and the action set to time. But the story calls for the start of one elopement, then the stoppage of it by a father who'd not have anything to do with it; then another wrong elopement, that sets a whole evening party all wrong, and finally a marriage that seems to end up wrong until the right girl appears on the scene.

One of the most disconcerting things about cutting down the picture was that several people who had been especially engaged had to be taken out of the action entirely. But they will not be missed, since Vera Steadman, Helen Darling, Earl Rodney and Neal Burns are all in the cast.

AT THE CAPITOL.

Monday night the public will have their first opportunity to see "The Saphead," the wonderful Metro picture, with William H. Crane and Buster Keaton.

"The Saphead" is a simple soul with an unlimited supply of money earned by his father, formerly a miner, through energetic manipulation of the Wall Street market. In the belief that the pretty little schoolgirl with whom he is in love, wants him to be a "desperate character," he goes through wearisome rounds of late hours in New York cabarets and gambling places.

He is so bored with being "bad" that he even falls asleep at a gaming table with $38,000 in winnings in front of him. Then the place is raided and the young man wakes to find himself made notorious by the newspapers. His irate father, disgusted, orders his son from his home with a $1,000,000 cheque to squander.

He buys a seat in the Stock Exchange, a lamb ready to be sheared. How he wins through is told in one of the great stories of the American drama. It is a tale tense with dramatic interest and full of hilarious comedy.

"The Saphead" is presented by John L. Golden and Winchell Smith in conjunction with Marcus Loew. It was produced under the personal supervision of Mr. Smith. It co-stars the distinguished stage player, William H. Crane, and the clever young comedian, Buster Keaton, with a large and brilliant cast.

"The Saphead" is one of the most talked about feature pictures of the year, and should attract big crowds to the Capitol the first three days of next week. The balance of this splendid programme, the excellent ventilating system, comfortable cozy seats and splendid music of the concert orchestra leaves nothing to be desired in the way of comfort at the Capitol.

KEENEST INTEREST IN BIG YACHTING EVENT

Plans Already Made of British-American Cup Contest.

LONDON, June 1.—Considerable enthusiasm is being evinced in yachting circles over the plans that have already been made for the British-American cup contest, which is to take place in the next four weeks.

The special committee have decided that a half-dozen cup races shall be sailed—three in the world-famous Cowes Week, and three in the equally popular Ryde Week. The six contests are to be divided between the following four clubs: The Royal Yacht Squadron, the Royal Victoria Yacht Club, the Royal Thames Yacht Club and the Royal London Yacht Club.

As far as possible the races are to be included in the programme of these clubs on alternate days. It has been tentatively agreed that the dates shall be: Friday, July, 29, Royal Thames Yacht Club; Monday, August 1, Royal London Yacht Club; Wednesday, August 3, Royal Yacht Squadron; Friday, August 5, Royal Yacht Squadron; Monday, August 8, Royal Victoria Yacht Club; Wednesday, August 10, Royal Victoria Yacht Club.

Subject to alteration, the cup contests will be held by the Sailing Committee of the four defending clubs on the above mentioned days. The American cup is to form a section of the programme of the day. In each case the races are to be sailed on a special course, an extra race being arranged if advisable.

It has been suggested that the cup races should take premier position in each day's programme.

The rule laid down by the International Yacht Racing Union will determine the time limit in which it is possble to sail the given distance.

All the yachts will be of the six-men class and are permitted to measure between 20 and 23 feet on the water line. The draft is limited to 16 per cent. on the water line, plus 1.64 feet. Sail area may vary from 475 to 550 feet. For these craft the height of mast is restricted to twice the water-line length, measured from the truck to the water.

The Seawanhaka-Corinthian Yacht Club will represent the United States, and it is believed that at least four new boats have been ordered.

British competitors are even more excited over the venture, for it is rumored that no fewer than nine new yachts are being built. These will race amongst themselves—and with such other six-meter craft as are now afloat—in the eliminating trial, the four best being selected for the great contest.

Sir Godfrey Collins and Mr. W. P. Burton (skipper last summer of Shamrock IV.) are having special yachts built. Another is being constructed for Mr. T. C. GenCoats, a prominent amateur yachtsman, whose name has been mentioned as the next challenger for the American cup.

U. S. PRO GOLFERS TO TRY THEIR SKILL.

All Americans having been eliminated from the British amateur golf championship contest, the proceedings of the American professionals who have just embarked for St. Andrew's, Scotland, for a series of matches in the British Isles, with the world's golf championship as their aim, will be watched with interest. For the first time in history this group has been sent over on money raised by American golfers.

Although they intend to do their best to bring home the trophy, the travellers made no boasts. The present holder of the title, George Duncan, is no mean adversary, and there are others among the British, including Abe Mitchell, to say nothing of Vardon and Ray, who will prove hard men to beat.

Barnes and Hagen are considered by the Americans to have the best chances in the contest, along with Jock Hutchison, the Chicago star, who has spent the winter on Scottish courses, and who attracted considerable attention by his playing on the course at St. Andrew's.

The members of the team will take part in the Gleneagles Tournament a week before the St. Andrew's event, and a few of them expect to compete in the French Open before returning for the United States National Open at the Columbia Country Club.

Are You a Born Advertiser

Certain merchants get a reputation for being born advertisers.

They may have earned the reputation. They were not born that way. Their particular genius has lain in the fact that, having marvelous faith in the power of Daily Newspaper Advertising, they went ahead with it regardless of immediate results.

They had courage. And the courageous advertiser gets the greatest rewards.

There are those whose temperament is not suited to Napoleonic tactics. Neither will their product or pocketbook permit them to use these tactics even if they were so inclined.

Daily Newspaper Advertising is as another brain to the sales force of these men. It is the one medium from which they get quick and accurate returns; and are so able to repeat their advertisements as often as conditions warrant, and the treasury justifies.

This is particularly true at this time of the year when the season, the weather, the change of fashion, the state of public mind and attitude of competitors, all combine to affect daily sales.

* * *

The born advertiser is not necessarily the large space advertiser nor does he have to have more than one thing to advertise.

If he is quick to seize every incident in his daily life and capitalize it in his next day's advertising—the public will soon pay him that tribute of admiration expressed in the words "a born advertiser."

Issued by The Canadian Daily Newspapers Association,
Head Office, Toronto.

Grand Opening of Ice Cream Parlour
Opposite Capitol Theatre.
Neilson's Ice Cream served with the best of Fresh Fruits, in Cones, Dish or Bricks.
Come in and try our delicious Home-made Chocolatees.
Handy to drop in before the pictures begin. Good service. See Window Displays.
DEAN & BEATON
Opposite Capitol Theatre.
6d-132.

JUNK — HIGHEST PRICE PAID for all kinds of Junk, Second-hand Clothes, Boots and Shoes; also Live Poultry.
PETERBOROUGH RAG AND METAL CO., 433 Chambers St. 'Phone 49W and We Will Call.

CHINA PAINTING
Mrs. Langley McCarthy
TEACHES BISCOFF'S NEW AND BEAUTIFUL WORK IN CHINA PAINTING.

If You Want a Suit of Clothes
SEE ME—I have a Dozen Suits made up and if there is one you like, I will make the price suit you.
J. L. WYATT HUNTER STREET EAST CITY

ALL KINDS OF
Grain Grinding
AND OAT CRUSHING
—AT ROBSON'S MILL—
(Metherall's Shop, 464 Aylmer St.)
m w f 137

WHITEFISH AND TROUT
I Sell Government Fish at Government Prices per lb. 15c
Delivered - - - - - 17c
J. NASIMOK
466 George Street :: 'Phone 1105W

W W

RIDE A MASSEY

A

Massey

The leader of the Bicycle Field. The most economical time-saving vehicle obtainable

White Bros.

174 Hunter St. Phone 897

GUARANTEED REPAIRING

W W

LATE WANT ADS

FOR SALE — LARGE DOUBLE size Ideal bed springs, in first class condition. 535 King street. Phone 1640W. 3d133 1853

WANTED — A COMFORTABLE home by elderly gentleman. Apply Box 980 Examiner. 3d133 980

TWO UNFURNISHED ROOMS — all conveniences. Box 981 Examiner. 3d134 981

BIRTH.

NEARY—To Mr. and Mrs. Frank Neary, a daughter, June 3, 1921.

American Hat Store Bulletin

Having secured help we can now give, two to six day service. Reblocking and Cleaning Hats, Gents' Felt Hats included, which is the shortest time possible that satisfactory work can be done in. We are now Clearing all Ladies' Summer Hats at Reduced Prices.

Special Little Chaps "Ra-Ra" hats **50c**

— USE —

DEOXIDE

PURIFIES - CLEANSES DISINFECTS

3d-28-1-4

Barber Business Changed Hands

KENT THROOP

wishes to announce to the public that he has purchased the barber business recently conducted by Mr. E. Janway in the old stand of Mr. Al. Haskill, Simcoe street, just west of Turnbull's store.

A first-class sanitary barber business will be conducted and the patronage of old patrons and friends will be appreciated.

3d-31-2-4-1749

East City Confectionery

Neilson's Ice Cream and Bricks always on hand.

Bring in your films for developing and printing. We also sell the Vulcan film.

Prompt service is given to our patrons.

VICTOR BOORMAN

DR. M. C. GOODWIN
Chiropractor
PALMER SCHOOL GRADUATE
Suite 106-108, Barrie Building
Phone 431, Peterborough
LADY ATTENDANT
Office Hours 10 to 12 a.m. 2 to 4 and 7 to 8 p.m.
Office Closed Thursday Evenings

DR. W. A. SETTLE
OSTOEPATH
124 Hunter St. Phone 619
Hours 9 a.m. to 9 p.m.

CITY AND GENERAL

DR. T. P. McCULLOUGH.

Eye, Ear, Nose and Throat Specialist. 166 Brock Street. Phone 36w.

GEORGE SLOANE.

Carpenter and Contractor, 518 Chamberlain St. 'Phone 1043J. 26d-142-1518

NEW SHEET MUSIC.

Our supply of the latest song hits and instrumental selections is renewed daily. Greene Music Store, Charlotte street. 4d131

NOTICE

Useful baskets, trays, lamp shades, shopping bags, jardineres, at the Vetcraft, corner Smith and Water Street. 3d131 930

AUTO FOR HIRE.

Country trips, pleasure driving, weddings, etc. Day or night calls promptly attended to. Trial solicited. Moderate charges. — **Robert Reid.** Phone 1766. dtf

JUNE COLUMBIA RECORDS.

The complete new list of Columbia records for June are now on sale at Greene Music Store, Charlotte Street. 4d131

ST. JAMES' LADIES' AID

will hold a rummage sale; also a sale of home made cookies, in Taylor's store, Friday and Saturday, June the 3rd and 4th. 2d1 3

H. G. RUMARY.

Furniture Repaired, Re-finished—also Vacuum Cleaner for Rent.—519 Bolivar Street. 'Phone 1751W. 3d-31-2-4

ALL SAINTS' CHURCH.

The Sunday School of All Saints' Church will assemble at 10 a.m. on Sunday and continue its morning sessions during the summer.

WILL SING AT TRINITY CHURCH

Mrs. Robt. Parker of Hamilton, vocal soloist, will sing at the song service at Trinity Methodist church on Sunday evening next.

DR. N. H. SUTTON.

Surgery—Room 113, Barrie Bldg 312 George Street. Hours: 9-11 a.m. 2-4 p.m. Evenings and Sundays by appointment. Phone 131. Residence, 543 Park Street. Phone 1111. d-tf

ROOFING.

British Columbia Cedar Shingles, "Eastlake" Steel Shingles and Corrugated Iron, Asphalt Slate and Ready Roofings for sale by Fred. H. Rowan, 271 McGill Street. Phone 851. d-tf

OPTOMETRY.

Martin J. Roche, Consulting Optometrist and Manufacturing Optician, Graduate Canadian Ophthalmic College. Eyes Examined. Glasses Fitted. 188 Charlotte street. 'Phone 422; r 950. t-t-s

DONT DELAY.

We can give you better attention now than when the season's rush begins. Have your Furniture Re-upholstered better than new, with Finest Selections of Tapestries at Reasonable Prices.—The American Upholstering Co., 221 Hunter Street.—'Phone 697—Nights and 1-1 396. dtf

BEAUTY SPOTS.

As a Wedding Gift to the June Bride nothing could be more pleasing. The Roycraft series of oil colors offers a wonderful range of local subjects. Now on exhibit in show windows of The Roy Studio, 140 1-2 Hunter street. 6d 131

NOW

Is the time to order your winter supply of coal. We have all sizes in stock of the best and cheapest coal in town.

We have changed our office to 377 Bethune str. temporarily.

G. LOW & CO.,
Phone 697.

GENERAL REPAIRS

All kinds of repairs, Electrical or Mechanical, Stationery and Marine Gasoline Engines, Household Appliances, Farmers' Machinery, or anything that needs repairs. First class workmanship and lowest rates. W. Warren, 8 Brown Street, Brownton. 26d154 936

MOVING WEST?

Get special freight rate by having M. Rawlinson, Limited, Furniture Warehousemen & Shippers, 610 Yonge street, Toronto, ship your goods in their consolidated cars to Manitoba, Saskatchewan, Alberta, British Columbia and California. od s 110

BRING YOUR OLD HAT.

And have it cleaned and re-blocked by the Dominion Billiard and Tobacco Co'y, 408 Geore street. We can give it a new lease of life and save you buying a new hat. Your old straw or felt hat can be made to look like a new one, for the small cost of from 35 to 75c. 'Phone 284, or call. We work quick. t.t.s.-tf.

NOTICE.

Dr. J. J. Craig wishes to announce that the dental practice heretotore conducted by Drs. Wightman & Craig at 146 Hunter street, will henceforth be carried on at the same place by Dr. Craig, with the assistance of Dr. A. A. Cameron.

The general public may be assured of the same careful and courteous treatment that characterized the former partners, Drs. Wightman & Craig. 26d-141-1495

SATURDAY, RECORD DAY AT NELSON'S.

June records: Gloaming Time, Broken Moon, Love's Old Sweet Song, Inst. Trio), Santa Lucia (Chamlee), Little Cotton Dolly Criterion Quartette, Vessella's Italian Band—several new selections. Get Godowsky's Marche Militaire, played exclusively on the BRUNSWICK RECORDS. Every Brunswick owner should have Brunswick records. Saturday's the day. Nelson's Record Exchange, 332½ George, over the Merchants' Bank.

"WEDDING BELLS ARE RINGING"

If you are to have an opportunity of making a gift to the bride or groom, you will welcome the following suggestions:

A Boudoir Lamp
A Lemonade Set
A Vase for the Buffet
A Cut Glass Berry Bowl
A Mayonnaise Bowl
A Silver-plated Comport
A Silver-Plated Bon-Bon Basket
A Handsome Casserole, Etc.

Warne's
"DIMAOND HALL."

HOUSE WIRING

For a competent man to do house wiring and electrical repairing at reasonable cost, call on George Gagnon, 711 Harvey street, City. 3d 132 979

G.W.V.A. BAND.

A special meeting of the G. W. V. Band is called for Monday night, 6th June, 8 o'clock, in the G.W.V. Band Room. Every member please attend. Business important. Walter Dyer, Band Secretary.

CENTRAL PARK.

A great time is promised for the open air song service Sunday night. A duet, "Safely Anchored," a solo and new hymns will be sung, also some old favorites. The audience will be asked to announce any hymn they would like sung. The addresses will be short and pointed. 8.15 o'clock.

PLAYGROUNDS ASSOCIATION.

A meeting of the Peterborough Playgrounds Association was held yesterday afternoon in the Chamber of Commerce Rooms, with Mr. C. H. Rogers in the chair. Arrangements were made for the appointment of seven supervisors, one at each school, and for the purchase of the necessary small equipment which requires replacing from time to time.

DR. GEO. T. WEBB.

Rev. George T. Webb, D.D., the General Superintendent of Baptist Sunday Schools for Ontario and Quebec, will be hear to-morrow evening at Murray Street Baptist Church. Dr. Webb is a brother of the local pastor and is a specialist in Christian education.

Sunday School teachers and officers will be specially interested to hear this address.

At the morning service the communion will be held and reception of new members.

ST. ANDREW'S CHURCH.

Sunday morning at St. Andrew's Church will observe the Sunday School anniversary. The children will assemble in the school room at 10.40. Parents are askd to be out in large numbers with the children. The Boy Scouts of Peterborough will be present and a medal for bravery in saving life will be presented to Scout Wm. Francis and a certificate for bravery in saving life will be presented to his brother, Ernie Francis.

At the evening service the minister will preach to the members of Court Stanley, Ancient Order of Forestrs, the Ladie's Companion Lodge and Juvenile Lodge of the same Order.

SALVATION ARMY 'GREAT CALL' CAMPAIGN.

The meetings at the Temple this week end will be conducted by Adjutant and Mrs. Bunton, assisted by Ensign Mabb, young people's officer, Saturday evening at 7.15 p.m. weather permitting, the band songsters and all other comrades will meet at the corner of Simcoe and George street for a monster open-air, the Army believe in preaching Christ in the open-air. In the sermon on the mount, Jesus had a blessing for all classes of people.

Sunday morning 7 a.m. Hallelujah breakfast. Any and every Christian is invited to attend this love feast and pray for the salvation of souls. 10 a.m. open air at the corner of Stewart and Simcoe streets, 11 a.m. Holiness meeting in the Temple. Ensign Mabb will preach. Band and Songsters will be in atendance and a real holy time is expected. 3 p.m., the meeting will be conducted in the park. We hope the public will attend to hear the message of the Gospel underneath the trees. Plenty of music and singing and a happy time is promised to all who come. 7 p.m., Great salvation meeting in the Temple. Mrs. Adjutant Bunton will preach. If the weather is fine and warm we will have the second open-air at the corner of George and Hunter streets, 8.30 p.m. Come with us and we will do the good.

Coming Events

MONDAY EVENING, JUNE 6—South Central Home and School Association will hold their regular meeting Monday evening, June 6th, at 8 p.m. Dr. Middleton will address the meeting. All interested are invited to be present. 1d-131-969

TO-DAY— Baseball on Riverside Park— Y. M. C. A. vs. Hamilton's (City League fixture) 2 p.m. Peterborough Central Leaguers vs. C.G. E., 3.30 p.m.

TO-MORROW — Boy Scouts attend divine service in St. Andrew's at 11 a.m.

The Paris vogue is resulting in a revival of blouses which is making their makers rejoice, and among the favored models are the gilet models, which in almost every instance have the back and sleeves of a contrasting material, usually of a sheerer fabric than that used for the front.

The air of Yankee Doodle is as old as the time of Cromwell.

The low coast regions of Africa are almost everywhere unhealthy.

Society

At a special meeting of the Ladies' Auxiliary to the G.W.V.A., held last Wednesday afternoon, Mrs. E. V. Frederick, the president, who leaves on Monday for a three months' visit in England, was presented by Mrs. Jos. Mills, on behalf of the members, with a handsome bouquet of carnations, accompanied by the best wishes of the society for a pleasant trip and safe return. Mrs. Frederick made a suitable acknowledgment, assuring the ladies that she would return early in September. Refreshments were then served for an enjoyable half-hour. Discussion of plans for the bazaar to be held in October took place, and Mrs. T. Skinner was chosen convenor. Mrs. W. Sharpe, first vice-president, will act as president during Mrs. Frederick's absence.

Mrs. S. C. Warne and Miss Gladys Mulholland gave a pretty tea, attended by over 50 guests, in honor of Miss Esme Aylmer, at Mrs. Warne's residence on Gilmour Street yesterday afternoon. The rooms and table were beautifully decorated with American Beauty roses. Mrs. J. A. Aylmer cut the ices and Mrs. Jas. Mulholland poured tea, assisted by Mrs. H. W. Cressman, Miss Dorothy Hill, Miss Jessie Cressman, Miss B. Mather and Miss Rose Mulholland.

Mrs. W. J. O'Brien, of Toronto, is visiting her parents, Mr. and Mrs. J. P. Shevlin, King Street.

Mr. and Mrs. W. Collins, of Rochester, N.Y., are guests of Mr. and Mrs. N. Phelan.

Mrs. A. H. Stratton has returned home after a visit with friends in Toronto.

Dr. and Mrs. McNulty have returned from Niagara Falls, where the doctor was attending the Medical Convntion.

Mr. and Mrs. T. J. Maher, of Owen Sound, have returned home after a visit with Mr. and Mrs. Jos. Maher, Rubidge Street.

Miss Eileen Donoghue, of Ogdensburg, N.Y., is visiting her parents, Mr. and Mrs. D. Donoghue, Simcoe Street.

Dean Ling, of the University of Saskatchewan, Saskatoon, accompanied by Mrs. Ling, is visiting the latter's sister, Mrs. J. P. Bond.

Mr. and Mrs. W. J. Hickey, of Welland, were guests of Mr. and Mrs. Ed. Hickey, Simcoe Street, for the K. of C. Convention.

Mrs. W. R. Morris has returned from a visit to friends in Windsor. While absent, Mrs. Morris attended the Convntion of the Great War Veterans' Association at Brantford.

Mr. and Mrs. W. G. Common and son William have returned to Toronto, after the festivities in connection with the Parker-Common wedding. During their stay in the city they were the guests of Mrs. R. J. Devey, Park Street.

The regular meeting of the King George Home and School Association took place last evening, with a good attendance. The president, Mrs. R. H. Parsons, occupied the chair. Arrangements were discussed for the school field day to be held on June 18th, when pupils and parents and all interested in the work are invited to attend the general picnic which has been planned, with a programme of sports for the afternoon.

The Peter Robinson Chapter I. O. D. E. held a very successful dance at Chemong Park Pavilian last evening, with a good attendance. Some of those present were: Mrs. A. Wolff, the Misses Margaret Turner, Marguerite Fanning, Pearl Bulmer, Esme Aylmer, Gladys Mulholland, Constance Lennard, Jean Burns, Marie McCarthy, Genevieve McCarthy, and Messrs. Fortye, Cameron, Crane, Fitzgerald, Topling, Lamb, Derry, Neill, McClelland.

WE HAVE WITH US TODAY

At the Empress: J. G. Bryson, Montreal; Mr. and Mrs. Migson, H. E. Sugden, Mr. and Mrs. H. G. Fox, Wm. Bread, R. S. Keyes, G. E. Knight, D. H. Thomas, G. Norman, Toronto; W. C. Garbutt, J. F. Walker, Hamilton; O. S. Sharon, Pittsburgh, P.; H. E. Ford, Norwood; F. Fizzell, Mr. and Mrs. A. W. Coutt, A. L. Boyd, Toronto; D. H. McLean, Cornwall; Mr. and Mrs. G. H. Harper, Fenelon Falls; Mr. and Mrs. H. J. Townley, Fenelon Falls; F. M. Baldwin, Parkersburg; J. B. Sherin, Montreal; C. J. Prentiss, Indianapolis.

At the White House: J. Saunders, Campbellford, D. Vandervort, Frankford; W. S. Cox, Picton; R. J. Miller, Walkerville; P. H. Lorimer, Toronto; P. C. L. Spence, Toronto.

AT THE REGENT.

A decade ago there appeared in Collier's Weekly and several other American periodicals an extensive series of drawings of American rural life, by A. B. Frost. So sincere and so true to life were Frost's portrayals of American sons of the soil that they carried an irresistible appeal to all who saw them, and have been placed beside the poems of James Whitcomb Riley as most truly representative of rustic America.

What was accomplished by Riley in verse and Frost with pen and ink has been achieved on celluloid by Thomas H. Ince in "Homespun Folks," his super-special production for Associated Producers, which will be presented at the Regent Theatre on Monday.

"Homespun Folks" is an epic of rural America, wherein have been artistically combined the wholesome humor and realism of Frost and the poetic charm of Riley. The characters are real human beings, humorous at times, in deadly earnest at others, but always sympathetic and understandable.

WEDDING BELLS

PLEVANE—GENTILLE.

A very pretty wedding took place yesterday morning at the Church of the Sacred Heart at 9.30, when Miss Assunta Gentille, daughter of Mr. S. Gentille, was united in marriage to Mr. Louis Plevane, son of Mr. and Mrs. A. Plevane. The bride was beautifully attired in cream satin and lace, with bridal veil, and carried a bouquet of Ophelia roses and lily of the valley. She was attended by Miss Mary Minicola, in pale pink jersey silk and picture hat, carrying pink roses. The groom was supported by Mr. Daniel Di Jiacomia, of Ottawa. After a dainty repast at the bride's home, the young couple left for Niagara Falls. They will reside in Toronto.

OBITUARY

MRS. MARGARET WALSH.

Within 5 years and 2 months of the century mark, there passed away yesterday, June 3, a highly esteemed and respected resident of Douro Township, in the person of Mrs. Margaret Walsh, aged 94 years and 10 months. Death occurred at the residence of deceased's daughter, Mrs. Patrick O'Brien, Douro, from whence the funeral will take place at 9 o'clock Monday morning, June 6 to St. Martin's Church, and thence to St. Martin's Cemetery, Douro, for interment.

Born in Ireland, the late Mrs. Walsh came to Canada at an early age, and was married in Douro, where she had resided for 77 years. She was relict of Wm. Walsh, and is survived by but one daughter, Mrs. Patrick O'Brien.

FORD CARS FORGING AHEAD

INSPIRING BUSINESS RECORD OF THE DUFFUS MOTOR SALES.

In an interview with Mr. Joseph J. Duffus it was apparent that this has really been a Ford year. During the past five months Duffus Motor Sales has sold over 200 cars, the largest sales of any previous five months. Ford cars, Ford Trucks and Fordson Tractors are evidently becoming more and more popular. No doubt the absolutely reliable and smooth operating Ford starter has had much to do with its increased popularity.

Another feature which has contributed to so many sales is that the Ford Motor Co. made the reduction in the price of their car at the first of the year instead of now and all 1921 buyers have reaped the benefit.

The Duffus Motor Sales are continuing to deliver cars at the rate of about one dozen per week and can still make reasonable delivery.

Tractors are moving with encouraging speed many people disposing of horse and replacing them with a tractor so as to enable them to keep up with their work.

1d 131 1w-22

KITCHENER WEPT WHEN MELBA SANG

On the eve of a concert in London, England, Melba was asked by a correspondent of the Times if she could tell him the greatest compliment and the greatest insult she had had during her career. This was her reply:

"The greatest compliment I ever had was paid me in perfect silence. When I was in Cairo a number of years ago I had the good fortune to meet Lord Kitchener, with whom I had always been on friendly terms. I had dinner with him and two or three other distinguished people, and at the end of the dinner I was pressed to sing. I was not feeling very well at the time, and tried to excuse myself, but Lord Kitchener pleaded that I should sing 'Home, Sweet Home.' He said that he had been an exile for several years, and on that account begged me to sing that song. I did so. When I had finished there was perfect silence. Lord Kitchener did not say a word. He came up to me, bowed, and kissed my hand, and when he lifted his head I could see the tears rolling down his cheeks."

PHILADELPHIA HAS GOOD MANNERS FOR SCHOOL GIRLS MOVE

PHILADELPHIA, June 4.—What might be described as a movement from within the ranks, has resulted in the starting of a dress, manners and morals improvements drive at the South Philadelphia High School for Girls.

Although the standards to be attained have been set forth in a manual prepared by members of the faculty, the 1,400 girls of the school want the world to know that it was they who started the whole thing.

The movement had its inception when the girls voluntarily decided to wear dark skirts and white middies as a test of the practicability of a uniform attire for students. The girls seems to be satisfied with the practicability of the move since they have fallen in enthusiastically with the plan to stretch the reform to the realm of manners.

Besides the supplying of the manuals for the girls, the faculty will conduct classes in manners. The plan includes the use of shadowgraphs at assembly, depicting, for instance, a family sitting down to a meal.

Of the feature, Dr. Lucy L. W. Wilson, Principal of the school, said: "Since all the students attend the assembly, all will see the picture. Afterward, they will meet in small groups, each in a class-room with a teacher, and will discuss and criticize the manners of the family shown in the picture."

In writings the manual of manners and dress, every attempt was made to compile a strictly common-sense set of recommendations. Advice is given on such practical problems as the indication of a preference when invited to a play.

The boys surely will appreciate the bit that says: "When invited to the theatre—if asked your preference in plays, indicate it, keeping in mind the ability of the boy to pay for the seats. Discourage extravagance on his part. Be sure to express your pleasure after the night's entertainment."

Other pieces of advice picked at random from the manual are:

"Avoid the bad taste of using rouge, too much powder, too striking hats, extreme decollete, too short skirts, unsuitable shoes and stockings, excessive jewelry.

"Do not eat or chew gum on the street.

"It is not discourteous to tell a boy caller that your parents prefer he should not stay after 10 o'clock."

NEW YORK MARKET

WALL STREET

NEW YORK, June 4.—(Canadian Press).—Strength of Southern Rails and cotton carriers was the noteworthy feature at the opening of today's stock market. Atlantic Coast Line rose five points and Louisville and Nashville, one of yesterday's few strong stocks, gained 1 1-2; Pierce Oil preferred which was under share-presure yesterday, rallied six points. Some of the other oils were heavy, however, Standard Oil of New Jersey losing 2 3-4 and Royal Dutch one. American Woollen, Atlantic Gulf, U. S. Rubber, Colorado Fuel, Steel Foundries and Cuba Cane Sugar, common and preferred, were included to react.

That "married feeling" is the perfect understanding that comes after a few years when a wife knows exactly what her husband is going to say when he is planning an evening at the club and he knows exactly what she will answer when he says it.

Efficency Slips Away

More easily through faulty vision than from any other cause. When eyesight suffers all other dependent senses must become impaired also.

Your efficiency kept at 100% if FOWLERS give your failing eyes the proper care and attention they require.

Consultation Free.

FOWLER'S

Registered Optometrists: Eyesight Specialists.

A. A. FOWLER Phm.B.: J. E. FOWLER
373 George Street

YOU will readily find that the chiropractic method eliminates all of the unpleasantness attending most illnesses and includes the natural adjustment of conditions in a manner that will bring speedy and gratifying results.

We Succeed where Others Fail.

DR. T. PETTERSONE
CHIROPRACTOR
435 George St. Phone 86J
Hours: 10.30-12, 2-4, 7-8

JUNE WEDDINGS
Perfect DIAMONDS
Quite Within Your Means

F. R. Clarke

Goldsmith's Hall 170 Charlotte

Amateur Photographers Have You Seen Them?

The New Amateur Prints with the **Professional Finish.** Bring us your next Roll of Film, and ask for the new "Quality Finish." They are better Prints. They cost no more.

The Roy Studio

This is the 25th Anniversary Year 1896 —1921

140½ Hunter St.

WALK IN TO HEALTH

The door to Vigour and Vitality and Long Life has **"Chiropractic"** written on it. If you are sceptical, so much the better; when we convince you, you will be eager to convince others.

YOUR OPPORTUNITY.

We locate the cause of your Disease, and, having located it, adjust it so that the Life Force, which has been interrupted in its journey through the nerves to the various organs of the Body, again flows uninterruptedly. We are here to serve you. That is our primary object. If we cannot help you we will tell you so.

TRY THE CHIROPRACTIC WAY.

You are not as young as you were ten years ago, and every once in a while you get sick and feel decidedly "off colour."

CHIROPRACTIC, the GREAT DRUGLESS HEALTH SCIENCE, is what you need.

CHIROPRACTIC VERTEBRAL ADJUSTMENTS will make you feel young again and will banish the Cause of your Sickness.

M. C. Goodwin D.C., Ph.C., Chiropractor
Palmer School Graduate
LADY ATTENDANT.
106-108 Barrie Bldg. Peterboro. Phone 431
OFFICE HOURS—10 to 12 a.m. 2 to 4 and 7 to 8 p.m. Office Closed Thursday Evening

PREPARE YOUR ADVERTISING COPY A DAY AHEAD.

The Evening Examiner

PROBABILITIES. Light winds; fair, with stationary or higher temperature to-day, and Tuesday.

VOL. XLIX No. 31 PETERBOROUGH, MONDAY, JUNE 6, 1921 PRICE THREE CENTS

UNEMPLOYMENT INSURANCE IS NOW DEPLETED

COAL STRIKE AND INDUSTRIAL DEPRESSION HAVE EXHAUSTED FUND SET ASIDE IN BRITAIN.

IS CAUSING ANXIETY

LONDON, June 6. — (Canadian Press).—As a result of the miners' strike and the depression in the industrial situation which has followed it in Great Britain, the Government's insurance scheme against unemployment is absolutely insolvent. The fund of thirty million pounds set aside for this purpose is exhausted, and the treasury is now finding another twenty million pounds to prevent stoppage of benefits. Half that sum has already been spent, and with a deficiency of a million and a half pounds a week, the remainder will not last long. The only course apparently now open is for the Government to pass legislation reducing the benefits and increasing contributions. With the alarming increase in unemployment, it is doubtful if this even will meet the case which is causing alarm and anxiety.

At The Theatres

ALLEN—A triumph above great drama of the screen—"The Oath." Added attraction, special Christie comedy, "Wedding Blues."

REGENT—"Homespun Folks," a mother story that hits the greatest target in all the world—the human heart.

CAPITOL — "The Saphead," by Winchell Smith Co., starring William H. Crane and Buster Keaton, supported by a brilliant cast.

Asphalt is produced artificially in making coal gas.

The Chinese were the first to make paper from rags.

The bob-o-link was originally caled the Bob Lincoln.

WHAT IS PETERBORO'S GREATEST NEED?

George Ball: "Peterborough's greatest need, like any other Canadian city, is loyalty to its own town—loyalty to its own manufacturers, its own citizens. Some men are always shouting 'Boost Peterborough,' yet they go out of town for their goods. Peterborough should leave its money with local shoe and clothing makers, and this enormous amount of money would be returned to local workers in wages, and general prosperity would accrue if this were true of other things.

"I have lived in Canada for fifty years, and as a Britisher I have observed that Canadians are not loyal to themselves. By this time Canada should have a population of 15,000,000 or 16,000,000, but it hasn't, because the people aren't loyal to their own country. We magnify the ability of the stranger. The newest comer, the latest comer, is given the position of trust and honour. We're the greatest and richest country in the world, but the national resources are not delved into."

ANTI-UNIONISTS TO PROPOSE THAT CHURCH UNION BE LEFT TO SYNODS FOR A DECISION

WOULD BE MORE REPRESENTATIVE, YET WOULD CAUSE A YEAR'S DELAY, IT IS ARGUED.

VOTE THIS AFTERNOON

TORONTO, June 6.—(Canadian Press). — That the question of Church union should be referred to the various Church Synods for decision is the new proposal before the Presbyterian General Assembly. When the debate is resumed this afternoon it is expected that the amendment to Dr. Fraser's anti-Union amendment will be moved, and so far as is known, it will provide for a vote of the Synods on the issue.

It is argued that the Synods would be six times more representative than the General Assembly. On the other hand, it would mean another year's delay before the Synods could vote on the consummation of union.

The belated formal welcome to Toronto was extended to the delegates by Mayor T. L. Church at noon.

(Continued on Page 2.)

Stude's Worries Nearing Climax

NECESSITY OF HIDING CHRONICLES OF BABE RUTH BEHIND AENEAS' CLASSIC TALE SOON TO BE OVER.

Lower forms in the Collegiate Institute began writing their 'exams' to-day, but the upper forms, fourth and fifth, do not start until next week to write the Departmental, Matriculation and Honour matriculation examinations. Joy reigneth at the Collegiate not over the closing ordeal forsooth but in the knowledge of the pupils that autumn of the school year is reached and in a week in two weeks schools studies, thoughts of axioms, definitions, rules, law, conjugations and bad visions of Cæsar and Æneas may be forgotten in freedom's bliss.

The public schools do not close until the end of the month. The Normal School years end on June 17 and these students, like P.C.I. are also submerged in examinations.

DELAY MERGING OF GOVERNMENT RAILWAY HEADS

UNDERSTOOD APPOINTMENT OF PERMANENT BOARD OF MANAGEMENT TO STAND OVER TILL PREMIER'S RETURN.

TO CONTINUE AS NOW

OTTAWA, June 6. — (Canadian Press.)—It is expected here that the appointment of a permanent Board of Management for the Government Railways will be allowed to stand over until the return of the Premier from England. It was unofficially intimated this morning that such would be the case. The Grand Trunk arbitration proceedings will not be concluded for some time, it is said, and the present arrangements for joint operation of the two systems will carry on until the Grand Trunk is finally taken over. The difficulties surrounding the merging of the two staffs, together with other problems to be overcome, are understood to have been responsible for the delay in making permanent appointments.

CHILDREN'S CONCERT ST. GEORGE'S CHURCH

A crowded house greeted the children's concert and entertainment given in the basement of St. George's church last Friday evening. The children, under the capable supervision of Miss Ivy Williams, one of the Sunday School teachers, gave a fine exhibition of dances and recitations. Miss Greta Brownlee was their very efficient accompanist. Miss Horsefield and Mr. Farr gave two excellent solos, accompanied by Mrs. Evans, and Master Ashton Fife delighted the audience with his recitation, as did Mr. J. John, who is always a favorite. Master Leslie J. Alcock gave a very good pianoforte solo and Miss Scott's singing was much appreciated.

The Ladies' Guild served refreshments during the interval, which was followed by a camp scene by the Boy Scouts. The Rev. W. R. Courage acted as chairman. The piano for the occasion was kindly loaned by Mr. Lawson, of the Heintzman Company.

FORESTERS ATTEND ST. ANDREW'S CHURCH

A large number of the members of Court Stanley, Ancient Order of Foresters, with members, attended Divine service at St. Andrew's Church last evening. Rev. Mr. Rollins gave a splendid address on the aims and ideals of the Order, and some beautiful music was rendered by the choir, under the leadership of Mr. John Crane. Verdi's "Spirit Immortal" was given, with baritone solo by Mr. John Smith, a male quartette composed of Messrs. Chas Clarke, Maurice Park, Douglas Carlisle and Douglas D. Brown gave a fine number and Mrs. Maurice Park rendered lovely vocal solo.

WOOLLEN MANUFACTURERS REASONABLY OPTIMISTIC.

HAMILTON, June 6.—Gratified at the progress during the past year, members of the Canadian Woollen Manufacturers' Association were reasonably optimistic regarding the industrial outlook at the annual meeting held on Saturday. Officers were elected as follow:

Hon. president, Richard Thomson, Carleton Place; president, Harold G. Smith, Hamilton; vice-president, D. N. Panebaker, Hespeler; secretary-treasurer, Fred H. Yapp, Hamilton; executive committee, I. Bonner, Paris, H. Barrett, Paris, T. Hepburn, Preston, Edgar Worth, Peterborough, W. W. Weed, Arnprior, W. Mitchell, Kincardine, Joseph Baumont, Glen Williams, J. A. Burns, Dunnville, C. W. Bates, Carleton Place, J. R. Moodie, Hamilton, K. W. Harvey, Woodstock, H. Quarmby, Guelph, C. G. Cockshutt, Brantford, G. A. Dobbie, Galt.

"MY MAMMY"

A mother song as sung by the Peerless Male Quartette is one of the new records of His Master's Voice Series. The song is addressed to the old Mammy whose skin is black, but whose spirit was the white spirit of motherhood. It has some curious changing almost abrupt harmonies, a bass voice weaving underneath them an odd, weird, reflective counterstrain. This is one side of a dollar record obtainable in the Victrola Parlors of Ye Olde Firme Heintzman & Co., Limited, George and Hunter Streets, Peterborough. On the opposite side is "Underneath Hawaiian Skies," by Albert Campbell-Henry Burr.

When a man isn't willing to practice what he preaches it's about time for him to give up preaching.

ANOTHER FLOOD SWEEPS CENTRAL COLORADO; PLATTE RIVER IS OVERFLOWING AT DENVER; WORST INUNDATION EVER IN WESTERN U.S.

OF 200 PASSENGERS ON DENVER AND RIO GRANDE TRAIN 140 WERE SWEPT FROM COACHES BY RUSHING WATER AS TRAIN WAS PULLED UP NEAR BRIDGE—MORGUE AND HOSPITALS ARE FULL TO OVERFLOWING.

CANNOT ESTIMATE DEAD; THOUSANDS HOMELESS

PUEBLO, June 6 (Canadian Press).—Flood-stricken Central Colorado to-day surveys the havoc of the most disastrous flood in the history of the Western United States.

An accurate estimate of the loss of life and property damage is impossible at this time. With the morgues crowded to overflowing, the hospitals turning patients to improvised relief stations, and thousands homeless or suffering from exposure, every effort to-day was being directed towards the alleviation of suffering, leaving the work of survey and plans for rehabilitation for the attention of outside forces en route to the almost prostrate community.

The local Red Cross placed the number of bodies found at approximately one hundred, while the number of persons in temporary hospitals was placed at five hundred.

State rangers have been sent into the lowlands on the north side of the city early this morning to give warning of the approach of a new flood from Swallows, sixteen miles west along the Arkansas River.

The north and south sides of Pueblo are separated by a bridge, the approaches of which are flooded so that passage between the two sections is impossible.

Platte River Overflows Its Banks.

DENVER, Colorado, June 6 (Canadian Press).—Early this morning the Platte River here overran its banks, and is flooding several blocks of the residential district.

Several police squads were sent to the locality to assist the residents in moving from their homes. The families are being cared for at the City Hall.

140 Passengers Swept from Train.

COLORADO SPRINGS, June 6 (Canadian Press).—Heart-rending story of the experiences undergone by passengers on the Denver and Rio Grande train which arrived in Pueblo Friday night is told by Frank Ducray, Sheriff of Masa County. He was one of the few survivors of the two hundred passengers on the train.

The train was pulled up near the bridge over the Arkansas River. In the next track was a Missouri Pacific train. After a short time the passengers heard the roar of waters, and the flood lapped at the coach steps, and began rising rapidly.

"It was soon rushing through the cars," said the Sheriff. "Some of us went up and down the coaches quieting the passengers, many of whom were praying, while others were screaming and moaning. I saw a young girl swept away as the water rushed into the coaches, and carried us out through the windows and doors. An old lady declared that if it were her time to go, she was prepared, and kept on smiling. I reckon she died in her seat.

"In the water we clung to the coaches, which were swaying back and forth with the waves and striking the coaches of the adjoining train. Screams and cries of anguish rose. I saw some people die, crushed between the two trains on either side of us; houses and barns and other buildings were swirling down. Many people were clinging to them.

"Morning came. The waters had been receding. Those of us who were left—about sixty—were able to reach the ground and walk about in the water up to our knees. Some of the unconscious women and children were left in the dark. It was a scene of devastation and death. It was awful."

Is Eigth Great Flood in States

The disastrous flood in Central Colorado is the eighth great flood in the United States during the past century. All except one occurred west of the Mississippi River. The other seven were:

1849—New Orleans, La. — 1,600 lives lost; $28,000,000 damage.

1874—Mississippi Valley — 1,338 square miles inundated.

1889—Johnstown, Penn. — 2,500 lives lost.

1897—Mississippi Valley — 20,000 square miles inundated.

1900—Galveston, Texas—5,000 lives lost; 8,000 buildings.

1907-8—Pittsburg, Penn.—$6,514,000 damage.

1913—Dayton, Ohio — 700 lives lost; $20,000,000 damage.

HYDRO RADIALS FOR BUFFALO?

THROUGH RADIAL SERVICE FROM TORONTO TO BUFFALO PROPOSED BY THE HYDRO COMMISSION.

NO BRIDGE ESTIMATES

TORONTO, June 6.— (Canadian Press.)—Testifying before the Ontario Radial Commission to-day, Thomas A. Wilkinson, Hydro engineer, said the Hydro-Electric Commission was proposing a through radial service to Buffalo, but no estimates had yet been given as to the rentals for the use of the International bridge.

C.O.F. PARADED TO KNOX CHURCH SUNDAY EVENING

The three Camps of the Canadian Order of Foresters—Peterborough, Langton and Little John—held their annual church parade last night to Knox Church, each of the Camps attending in representative numbers. The parade started from the headquarters of Court Peterborough, George Street, and William Kemp acted as Marshal.

Rev. James A. MacKenzie preached on "Blessed Brotherhood," from Matthew 23. 8: "But be not yet called Rabbi; for one is your Master, even Christ, and all ye are brethren."

His sermon was appropriate to the occasion. He spoke of the beauty in fellowship of man under the Lordship of Christ, to which he pointed out all things should be subservient. He referred to the qualities of brotherhood—friendliness, contentment, gladness, and helpfulness, and the fellowship of man should always be encouraged, he said.

Special music was rendered by the choir. "Sanctus," an anthem by the whole choir, was beautifully given, and "Seek Ye the Lord" was sung by the ladies of the choir in splendid manner.

SMALL FIRE.

At 7.50 p.m., yesterday the firemen answered a call to William H. Cole's residence, 640 Union Street. Children playing with matches had started a blaze in the curtains and wall but with the aid of chemicals the blaze was quickly extinguished. The damage would amount to only a few dollars. The danger of allowing children to play with matches was mentioned by the Chief to-day, and the danger is not always to property, he pointed out.

4TH BATTERY, C.F.A.

THE 4TH BATTERY, C.F.A. WILL GO INTO CAMP AT THE EXHIBITION GROUNDS FOR THE WEEK BEGINNING THE 13TH INST. A FEW MEN AND HORSES ARE STILL REQUIRED, AND ANY MAN WISHING TO JOIN WILL APPLY AT THE ARMOURIES ANY EVENING BETWEEN 7 AND 8 O'CLOCK. 3d-134-1863.

DANCE AT CHEMONG

THE SYNCOPATED THREE will hold their WEEKLY DANCE at CHEMONG on TUESDAY, JUNE 7th. 2d-133-1871

FINANCIAL AND MARKETS

NEW YORK, June 6 (Canadian Press).—Business on the stock exchange to-day began with the resumption of last week's reaction.

The movement was intensified by another sharp break in the British exchange. Losses of one to almost two points marked the early offering of Atlantic Gulf, American International, General Asphalt, California Petroleum, Royal Dutch, Crucible Steel, and General Electric.

Shares of railroads traversing the flooded section of Colorado were dull and not materially changed.

Sugars were the centre of an active selling movement during the morning, losing one to four points on another cut in refined products. Shipping, especially United Fruit, extended the declines, and all Oils, notably Royal Dutch, Asphalt and Pierce Preferred, showed increased heaviness. Motor accessories, Chemicals and Motion Picture specialties also lost ground, and United States Steel forfeited a point on extensive offerings. Colorado Fuel and Colorado Southern Railway lost one and two points respectively as a result of latest advices from the devastated section. Call money opened at 7½ per cent.

American Tobacco, Bosch Magneto, Chicago Pneumatic Tool, Continental Can and Standard Oil of New Jersey were among the various stocks to show extreme losses of two to four points during the mid-session. Short covering in the Motor group effected rallies of 1 to 1½ points.

LIVE STOCK MARKET.

TORONTO, June 6 (Canadian Press).—Receipts heavy, and trade was steady. Quotations Heavy beef steers, 8.50 to $0.00; butcher steers, choice, $8.00 to $8.75; butcher cows, medium, $4.50 to $6.00; calvs, $8.00 to $10.50; lambs, $15.00 to $18.00; hogs, ed and watered, selects, $0.00.

TORONTO.

TORONTO, June 6.—(Canadian Press).—Accumulation of buying orders over the holiday resulted in an active market on the Toronto Stock Exchange when trading was resumed this morning. With the exception of paper stocks, which weakened on news of further price reductions, practically all issues participated in the forward movement. Transactions were higher than for some time past. Toronto Railway led in point of activity and the price was soon bid up to 80, 1½ points higher than Thursday's close. Profit-taking set in, however, and the stock re-acted to 77 7-8, a net loss of 5-8. Canada Steamships Preferred gained two points at 55½, F. N. Burt Common 1½ at 113, while Riordon was fractionally higher at 17½. Spanish River Common lost 1 at 67, and the Preferred issue was down 3-4 at 77¼.

CHICAGO GRAIN.

CHICAGO, June 6. — (Canadian Press).—Active buying on the part of the leading commission firm brought about advances in the wheat market to-day, notwithstanding that opening prices were lower. Initial declines had as a basis good weather and the set-back in foreign exchange. There was some selling of July and buying of September on account of the wide discount of the latter delivery. Opening quotations, which varied from 3-4 to 1 3-4 cents lower, were followed by a general upturn to well above Saturday's finish.

Corn rallied with wheat, despite big arrivals. After opening unchanged to 3-8 cents lower, the market scored moderate gains all around. Oats were goverped by the action of other cereals, starting July 39½ to 39 3-8, and then turning upgrade. Provisions held steady but trade lacked volume.

MONTREAL.

MONTREAL, June 6.—(Canadian Press).—Prices were weak during this morning's session on the local Stock Exchange. Abitibi was unchanged at 36. Brazilian remained steady at its opening figure, while Brompton went down 3-4 of a point more to 34. Laurentide dropped from 90, its closing figure on Thursday, to 87¼, Spanish River was down one and a quarter points to 67 3-4, and Wayagamack was weaker by a quarter at 66 3-4.

DESERTERS TO BE LET FREE

REGULATIONS FOR THEIR DISCHARGE FROM ARMY EMBODIED IN ORDER-IN-COUNCIL.

CONFESSION NECESSARY

OTTAWA, June 6.— (Canadian Press.) — Regulations for the discharge of deserters and absentees without leave from the Canadian army overseas have been provided for by an order-in-council. The applicant for discharge must produce from the militia headquarters at Ottawa or in his military district a form of release, and must sign a confession of desertion. According to the circumstances of the case, he will be disharged by reason of "misconduct," "demobilization" or "being medically unfit."

PRINTERS CLAIM SETTLEMENT NOW WITH 37 SHOPS

BOOKBINDERS IN TORONTO DENY THAY HAVE MADE ANY SETTLEMENT.

TORONTO, June 6.—(Canadian Press). — The local branch of the Typographical Union claims to have made settlements with thirty-seven firms during the past few days. Officials of the Bookbinders' Union deny that they have made an agreement with their employers.

NOTICE TO MEMBERS OF THE INTERDENOMINATIONAL BIBLE CLASS P. LIBRARY.

We expect to have our teacher, Rev. A. J. Doner, with us for Tuesday night, June 7th. He will occupy part of the lesson hour telling of the wonderful services held in New York City under the leadership of Rev. Paul Rader, and the Bosworth Bros., who have just closed a series of meetings in Massey Hall, Toronto. Mr. Doner and son have also been attending the Annual Council of the Christian and Missionary Alliance at Nyack-on-the-Hudson, and a brief review of this important gathering will also be given. Let every member be present to hear this interesting report and to join us in our new studies on the Holy Spirit.

FOREIGN EXCHANGE.

NEW YORK, June 6.—(Canadian Press).—Sterling exchange weak; demand 3.80 1-8; Canadian dollars, 11¼ per cent. discount.

DANCE WENDESDAY NIGHT AT CHEMONG PARK. MELODY FIVE. 2d-133-1868

COLDSPRING'S SUNDAY SCHOOL ANNIVERSARY SUPPER, TUESDAY NIGHT, JUNE 7TH. 1d-132

MOONLIGHT EXCURSION. COME DOWN THE RIVER TO-NIGHT WITH THE L.O.B.A. BOAT LEAVES AT 8 P. M. A GOOD TIME IS PROMISED. 1d-132-1867.

"SAY IT WITH FLOWERS." NURSES' GRADUATION, TUESDAY, JUNE 7TH. ABUNDANCE OF FLOWERS AT JORDAN BROS.— BOTH STORES — 428 GEORGE STREET AND 220 CHARLOTTE STREET. 1d-132

REMEMBER JUNE 7, NASSAU JUVENILES, L.O.L., 457. MOONLIGHT EXCURSION. GOOD ORCHESTRA AND BOOTH. STEAMER GENEVA LEAVES GEORGE STREET WHARF 8 P. M. GOOD TIME GUARANTEED. TICKETS 25c. 2d-132-1843

GRADUATING EXERCISES. THE GRADUATION EXERCISES OF THE NICHOLLS HOSPITAL TRAINING SCHOOL FOR NURSES WILL TAKE PLACE AT THE G.W.V.A. HALL, MURRAY STREET, ON TUESDAY EVENING, JUNE 7TH, AT 8 O'CLOCK. THE PUBLIC ARE CORDIALLY INVITED TO BE PRESENT. 3d-133-1817

LET US HELP YOUR EYES. We do all that can be done in the way of proper glasses—do it carefully, conscientiously and reasonably. Never advise glasses unless a sure benefit will result. See W. H. Lacey, Optometrist, 410 George St.

MOONLIGHT. THE POULTRY ASSOCIATION'S FIRST MOONLIGHT DOWN THE RIVER, WEDNESDAY EVENING, JUNE 8TH. BOAT LEAVES GEORGE ST. WHARF AT 8 P.M. SHARP. ORCHESTRA IN ATTENDANCE. COME AND HELP BOOST THE ASSOCIATION. A GOOD TIME ASSURED. 3d-133-1831

PLAYER PIANO FOR SALE. ONE SLIGHTLY USED GERHARD HEINTZMAN PLAYER PIANO WITH 50 ROLLS OF MUSIC, FOR A QUICK SALE, AT A BARGAIN. E. V. WARNE, 325 GEORGE STREET. 3d133 1847

NOTICE. ANY PERSON BATHING OR SWIMMING IN OR OTHERWISE POLLUTING THE RIVER BETWEEN THE WATERWORKS DAM AND THE NASSAU DAM WILL BE PROSECUTED, ACCORDING TO LAW. PETERBOROUGH UTILITIES COMMISSION. 6d-132-1770.

"If I could I would give up all idea of this marriage. But it's too late."

THE OATH

The Distinctive Dramatic Presentation at the Allen Commencing today.

A MOONLIGHT!

Wednesday Night, June 8th, 1921

UNDER THE AUSPICES OF R. K. O. T.

Orchestra—Refreshments—Dancing

Tickets Secured at Holly's Ice Cream Parlor, Charlotte Street, and Bond's Drug Store, George Street

Boat Leaves Wharf at 8 O'Clock

POULTRY AND EGGS

FOR SALE —10 BROWN LEGhorns, rose and single comb from pure bred stock. 'Phone 1378W. d3 132 965

POULTRY FOR SALE—GOOSE and gander, 2 ducks and drake. 197 Mark street. 'Phone 1207W. 3d 134 1015

FOR SALE—YEARLING HENS S. C. White Leghorn Ferris, 265-300 laying strain. Cheap Tamlin Incubator, 100 size $25.00, Wisconsin Incubator 120 size $10.00; Brooder $5.00. All good as new. F. Holmes. 116 Hilliard street. 'Phone 1404W.

MONEY TO LOAN.

We have funds to loan on Real Estate Security at the lowest rates. GORDON & O'BRIEN. Phone 219.

DENTISTRY.

DR. J. F. O'BRIEN, Dentist. Office, formerly occupied by Dr McKenty, No. 370 George street. Open evenings by appointment.

OSTEOPATHY.

DR. BRUCE E. MARSHALL—Osteopathic Physician. Office, 242 Hunter Street. Hours, 9 to 11, 2 to 4 p.m., 7 to 8 p.m. Telephone 116W.

DRS. WALMSLEY & SETTLE—Osteopathic Physicians Office in Sun Life Building, corner of Hunter and Water streets. Entrance, 124 Hunter street. Phone 649 Office hours, 9 a.m., to 6 p.m.

MEDICAL.

DR. BUCHANAN, F.R.C.S., Edinburgh, M.R.C., Eng., L.R.C.P. London. Eye, Ear, Nose and Throat Specialist. Hours: 9-11, 2-4 p.m. and 7-8 p.m. Phone 519 Office corner of Water and Murray Streets.

DR. E. E. HARVEY, silver Medalist, University of Toronto. Special attention to Diseases of Women and Children. Office hours, 1.30 to 6 p.m., 7 to 8 p.m. Phone 222. Office, 212 Brock street.

BARRISTERS AND SOLICITORS.

GORDON & O'BRIEN—Barristers, Solicitors Notaries, Money to loan on easy terms. Special attention to Patents and Trade Marks. Phone 219. G. N. Gordon, J. A. O'Brien. Mr G. N. Gordon will be in his office every Saturday to meet clients from 9 till 5, and occasionally Monday mornings.

S. T. MEDD, Barrister, Solicitor, Notary. Office over the Dominion Bank, corner of George and Simcoe Streets. Telephone No. 22. Private funds to loan at current rates upon easy terms.

C. R. WIDDIFIELD, B.A., Barrister, etc., and Solicitor for the City of Peterboro. Money to loan. Office, over the Bank of Commerce. Phone 350.

PECK, KERR & McELDERRY, Barristers, Solicitors, and Notaries. Office, Water street, Peterboro. Money to loan at the lowest current rates of interest on easy terms of payment. E. A. Peck, F. D. Kerr, V. J. McElderry

O'CONNELL & CORKERY—Barristers Solicitors and Notaries. Money to loan at the lowest current rates of interest. Daniel O'Connell, John R. Corkery. Hunter street, two doors west of the Post Office.

DUMBLE & JOHNSTON—Barristers, Solicitors, etc. Office, over the Toronto Savings and Loan Company, George street, D. W. Dumble, K.C., W. Johnston.

A. E. DIXON, Barrister, Solicitor, etc. Office, corner Hunter and George streets. Entrance next to Madill's drug store.

HALL & HALL—Barristers, Solicitors, and Notaries Public, Hunter street, Peterborough, next to St. John's Church. Money to loan at the lowest rates of interest. E. H. D. Hall, Basil D. Hall.

MOORE & WEARING—Barristers and Solicitors, 403 Water street, opposite the Post Office. Money to loan at the lowest current rates of interest. Jos. Wearing, M.A.

T. R. HALL—Barrister, Solicitor, etc., Peterboro, Ont., Office corner of Hunter and Water streets, over the Canadian Bank of Commerce. Trust funds to loan on easy terms of payment.

JAMES FORDYCE STRICKLAND—Barrister, Solicitor, Notary Public. Money to loan. 124 Hunter street Peterboro. Phone 151.

ARCHITECTS.

W. & WALTER R. L. BLACKWELL—Architects. Office, Bank of Commerce Building, corner of Hunter and Water streets. Telephones, Office, 1300J, Residence, 1272.

W. H. BARRY—Architect. Plans prepared for Monumental, Commercial and Domestic Buildings. Office, 539 Gilmour street. Phone 557

Railway Time Tables

GRAND TRUNK RAILWAY.

(Corrected to Date.)

No. 96—8.10 a.m., for Port Hope and Toronto.
No. 95—8.20 a.m., for Lindsay, Blackwater Junction, Orillia, Midland, North Bay and Toronto.
No. 98—8.25 a.m., for Hastings, Campbellford, Belleville, and points on the Main Line east.
No. 371—8.30 a.m., for Lakefield.
No. 371—12.15 p.m., for Lakefield.
No. 92—12.04 p.m., for Lindsay, Port Hope, Toronto, Buffalo, making connection with International Limited, for London, Detroit and Chicago
No 100—12.00 p.m. for Hastings, Campbellford and Belleville.
No. 95—5.40 p.m., for Lindsay, Orillia, Midland, North Bay and Toronto.
No. 94—9.10 p.m., for Port Hope, Montreal and Boston.
No. 99—8.19 p.m., for Lindsay.

CANADIAN PACIFIC RAILWAY.

(Corrected to Date.)

GOING EAST—
11.59 a.m.—Norwood, Havelock, Bonarlaw, Tweed, Perth, Smith's Falls, Kingston, Ottawa, Montreal and intermediate points daily. On Sunday this train proceeds east only as far as Havelock.
8.20 p.m.—Indian River Norwood, Havelock, and Tweed Daily except Sunday.
12.03 a.m.—Havelock, Tweed, Kingston, Perth Smith's Falls, Montreal, St. John, Boston and New York Daily except Saturday.
7.00 a.m.—Havelock, Tweed, Kingston Perth Smith's Falls and Ottawa Daily.

GOING WEST—
4.16 a.m.—Myrtle, Toronto, Guelph, Goderich, Hamilton, Galt, Woodstock, St. Thomas, London, Chatham, Detroit, Chicago and New York. Daily.
44 3 a.m.—Toronto, (Yonge street), Hamilton Owen Sound, Teeswater and intermediate points. Daily except Sunday.
7.35 a.m. — Toronto Hamilton, Brantford, Buffalo, Rochester, Boston, New York, Galt, Woodstock, London, Chatham, Detroit and intermediate points between Peterboro and Toronto. Daily, except Sunday.
9.35 a.m.—Bethany, Lindsay, Orillia, Fort McNicoll and intermediate points. Daily except Sunday.
3.50 p.m.—Toronto, Hamilton, Brantford, Buffalo, New York, Guelph, Galt Woodstock, London, Windsor, Detroit, Chicago and intermediate points between Peterboro and Toronto. Daily.
6.50 p.m.—Lindsay, Toronto (Yonge Street), and intermediate points. Daily except Sunday

CHILDREN'S AID SOCIETY of PETERBORO CITY AND COUNTY

For the Care of Neglected and Ill-Treated Children.

CHILDREN FOR ADOPTION.

G. W. POWELL,
Assistant Secretary and Inspector, 588 George street. Phone 1044W. Office Hours, 12 to 2 and 6 to 8 p.m.

Advertise in the Examiner

WANTED

WANTED — A COMFORTABLE home by elderly gentleman. Apply Box 980 Examiner. 3d133 980

WANTED—A HALF SASH AND lath. 'Phone 587. 3d 134 993

WANTED TO RENT OR BUY skiff in good condition. Apply Examiner for address. 3d 134 1881

WANTED TO RENT — SMALL house, south end preferred. Couple without family. Apply 477 Bolivar street. 3d 134 1011

WANTED BY YOUNG LADY, room and board in private family. Central. Apply Box 984 Examiner. 3d 134 984

WANTED—HOUSE BY 1ST OF July or before. All convenience. Apply Box 982 Examiner. 2d 133 982

WANTED — A MARRIED couple or young girl to room and board. Apply 283 Townsend Street city. 6d 133 921

WANTED — LIVE POULTRY Highest market prices paid. Apply 520 Elm street or 'Phone 771 and we will call. 26d 144 723

BOARDERS WANTED

DOUBLE AND SINGLE ROOMS with board. 14 Murray street, (north end of Quaker Oats.) Phone 1630W. 6d136 976

BOARDERS WANTED —ROOM and board for two business girls in west end. Apply Examiner for address. d3 134 1857

WANTED — TWO BOARDERS, willing to room together, two blocks north of C.G.E. near car line. Apply Examiner for address 2d 133 994

FOR ADOPTION

BABY BOY TWO MONTHS OF age. Healthy. Apply to Mrs. (Adjt.) Bunton, 515 King street. 3d 135 1841

AGENTS WANTED

AGENTS—BRAND NEW SELles—rubberized aprons and other household necessities ;big profits no competition. Write Anderson Manufacturing Co., London, Ont

AUTOS FOR SALE

FOR SALE — CHEVROLET, 1918 model, 5 passenger, newly painted, 5 tires, nearly new. Engine in good order. 171 Hunter street. 'Phone 269. 3d 132 961

FOR SALE — CHEVROLET Baby Grand Special. Never been driven. A bargain for a quick sale. Apply Examiner for address. 3d 133 1016

FOR SALE—REGAL, 5 PASSENger, newly painted, cord tires; engine in first class condition. Special price for quick turn over. 171 Hunter street. 'Phone 269. 2d 132 962

SITUATIONS VACANT

MAKE MONEY AT HOME—$15 to $60 paid weekly for your spare time writing showcards for us. No canvassing. We instruct and supply you with work West-Angus Showcard Service, 57K Colborne street., Toronto. dtf 730

HOUSES, REAL ESTATE

FOR SALE—BRICK HOUSE—SIX rooms, every convenience; cement cellar, furnace. Apply at the Examiner for address. 6d134 934

FOR SALE — NEW COTTAGE on Kawartha Lake, furnished, all conveniences. Apply Box 1822 Examiner Office. 6d 135 1822

FOR SALE—HOUSE ON WELler street with large garden and garage. Apply Box 1001 Examiner. 3d 134 1001

FOR SALE—TWO HOUSES IN East City, No 112 and 110 Sophia street. Apply within 3d 134 986

FOR QUICK SALE—SEVEN room red brick bungalow oak flooring, wall cabinet in dinning room and kitchen, large cellar with outside entrance, pantry, attic lawn and good garden, with good well, fruit trees. Immediate possession. This is a snap. Owner in town for a few days. Apply 40 Smith street. 3d 134 989

NOTICE

NOTICE

FOR ALL KINDS OF TRUCKing, Express, etc. Call Warde Bros Telephone 1755W. House address 350 Aylmer street. 6d 134 1707

NOTICE

ADVERTISER RETURNING Northern Ontario on located land knowing several lots partly cleared invites enquiries Box 987 Examiner. d3 134 987

NOTICE

WILL THE PERSON, WHO picked the $10 bill up in the Dominion bank on Saturday morning kindly return same to Examiner. 3d 134 1856

PUBLIC NOTICE

PAINTING AND PAPER HANGing done by M. J. McGann, 473 Water street, 'Phone 1477F 6d 133 917

CAR WASHING

CARS LEFT WITH US WILL receive prompt attention. W. Chartren & W. cNoughton 268½ Charlotte 6D—109415

HOUSECLEANING DONE, CARpets cleaned by electric vacuum upholstered furniture, hanging curtains mattresses, etc. Rates reasonable. 'Phone 1748W. 9d 136 905

LOST

LOST — A BLUE PULLOVER sweater on McDonnel or Park street. Finder please leave at Examiner. d3 132 957

LOST — AN AMETHYST brooch surrounded with pearls. Between Allen Theatre and Burnham street by way of Simcoe, Water and Hunter street. Finder please leave at Examiner and receive reward. 2d 133 991

LOST — GOLD-RIMMED SPECtacles. Double sight. Apply Examiner for address. 3d 133 970

LOST — ON SUNDAY, BEtween Burleigh Falls, and Lake field, one Daytvon Airless Tire on Rim, size 30 x 3 1-2. Finder kindly communicate with Hendren, Hunter and Webster, Lakefield, and receive reward. 3d 134 1885

LOST — LICENSE NUMBER 134370 and tail light, of a Ford car, between Apsley and Young's Point. Finder please leave at Examiner or 'phone E. Hannah, 'Phone 836. 1d 132 997

FOUND

FOUND— ABOUT A YEAR AGO on George street a gold medal, dated 1905 for 1 1-2 mile foot race. Owner please apply 703 Water street. d3 134 992

FOR SALE

FOR SALE — YOUNG JERSEY cow. 583 Park street. 3d 133 971

FOR SALE—A MILCH COW. Apply Examiner for address. 3d 134 1010

FOR SALE—KITCHEN CABINet. Apply 368 Brock street between 6 and 8 p.m. 3d 134 1007

FOR SALE — PIANO CASED organ $50.00 Apply 246 Antrim. 1d 132 1014

FOR SALE — 1 GOOD DELIVery horse, 7 years old. City broke. A. Tinney, Cavan, P.O. 6d 137 1004

FOR SALE — WHITE ENAMEL bedstead complete, also chest of drawers. Apply 512 Stewart. 3d 134 1006

FOR SALE—SMALL BUILDING suitable for summer camp; size 18 by 12. Apply 3rd house on New Chamberlain street. 3d 134 1009

FOR SALE—LAUNCH, 21 FT., reverse gear 4 H.P. Apply between 7 and 8. 134 Stanley Avenue. 2d 133 1002

FOR SALE—GOLDEN OAK DIN ing room suite, kitchen cupboard Oak Tropic heater. Archway curtains, Congoleum rug (3x4) yards, stove pipes, sealers etc. Apply to Examiner for address. 3d 134 999

FOR SALE—ONE GOOD PLATform waggon or would make good dray to carry 30 cwt. Mr. Pullyblank blacksmith, Aylmer street. 6d 137 1005

FOR SALE OR FOR RENT — Butcher shop, fully equipped also supply of ice, or would make a good fruit store. Immediate posession. Apply 90 Gladstone avenue for particulars. 3d 134 1009

FOR SALE — COOK STOVE with hot water front, bedroom dresser and stand. Apply Examiner for address. 3d 134 995

FOR SALE—1 DRESSER, 1 BED complete, 1 Perfection coal oil stove, washing machine and wringer. A number of fruit sealers and other articles. 167 Adeline St. d3 134 1861

HORSE FOR SALE — APPLY The Peter Hamilton Co. Ltd. 3d 132 1816

FOR SALE — ONE OLD ENGlish game, fine pen, five hens and one cock. Apply Box 983 Examiner. 2d 133 983

FOR SALE—A GOOD SERVICEable team of horses. Apply Examinerfor address. 3d 132 1814

FOR SALE — PRETTY CEMENT lawn vases, medium size. Apply 677 Water street. 3d133 974

FOR SALE—MRS. R. LEONARD has full line first quality switches and puffs, very reasonable. 298 Mark street. 'Phone 1207J. 6d 134 943

FOR SALE — VICTOR GRAMAphone, with 38 records. Apply 50 Ware street. 3d151 935

SPIRELLA MADE-TO-MEASure Corsets, Mrs. I. Magee, manager 247 Park street. 'Phone 3mos 8s06

FOR SALE — LARGE DOUBLE size Ideal bed springs, in first class condition. 535 King street. Phone 1640W. 3d133 1853

FOR SALE—CABINET GRAMOphone, Sonora, almost new; with fifteen records. Bargain. 233 Princess street. 6d 132 887

FOR SALE — ESTABLISHED business. Good opportunity for right party. Owner going to England. Apply Box 963 Examiner. 3d 132 963

WINDMILL FOR SALE CHEAP —About 40 feet high. Gomplete with pump. Can be seen at Peterboro Golf Club. Apply C. H. Rogers, 'Phone 62. 6d 135 1820

FOR SALE—DRY SLAB WOOD cut 12 inches, $5.00 per one horse load. 'Phone 1574W. 500 Gilchrist street. Prompt delivery. 26d 148 1631

SPECIAL TIRE SALE

JUST RECEIVED 25 ONLY 30" by 3 1-2 Non-Skid Tires, guaranteed for 4,000 miles; to be sold for $16.50. Banks Garage. 3d 132 1821

SITUATIONS WANTED

SITUATION WANTED — POSITion as janitor or trust, or any other kind of work. References. Apply 450 Mark. 6d 134 932

WANTED — BOOK-KEEPING or other light work for aged man. References. Apply Box 968 Examiner. 3d 133 968

FOR HIRE

FOR HIRE—AUTO W. H. PEEL. 'Phone 1288J. 26d 154 926

BABY CARRIAGES, Etc.

FOR SALE—BABY CARRIAGE. Apply to 323 Dalhousie street. 3d 132 958

FOR RENT

TWO UNFURNISHED ROOMS — all conveniences. Box 981 Examiner. 3d134 981

TO RENT— FURNISHED BEDroom with or without board. Apply at 485 Aylmer street. 3d 134 1012

FOR RENT—3 UNFURNISHED rooms for light housekeeping. Apply Box 967 Examiner. 2d 132 967

FOR RENT — NICE FRONT room, central. Telephone. Apply at Examiner for address. 3d 134 1003

HOUSE TO RENT—7 ROOMS, light and water. Apply at Warne Drug Store. 3d 134 1875

TO RENT — FURNISHED front room with all improvements. Apply 539 Harvey street. 3d 134 1866

TO RENT — FURNISHED house. Apply Examiner for address. 3d 132 955

FURNISHED COTTAGE FOR rent, one mile from Lakefield, on the lake. Apply to Roland Johnson, Lakefield. 3d 134 1858

TO RENT — AN APARTMENT — furnished or unfurnished. Apply Box 977 Examiner. 3d133 977

FOR RENT — A STABLE 261 Lake street. Apply 33 Stewart street. 3d 133 1835

FOR RENT — FURNISHED room and board, 189 Romaine street. 4d 132 959

TO RENT—ONE LARGE ROOM with board, suitable for two, in residential part and very central. Apply 273 Rubidge. 6d 134 1795

TO RENT — IN GOOD LOCALity near C.G.E., 2 unfurnished rooms; young couple preferred. Apply Examiner for address. 3d 132 956

FOR RENT—HEATED OFFICE on George street. Immediate possession. Apply 437 George street

FOR RENT—HEATED ROOMS in Bank of Commerce Building Suitable for a bachelor. Apply 437 George street. dtf 3686

TO RENT OR FOR SALE—COTtage 4 blocks west of C.G.E. 293 Dalhousie or 'phone 273J. 6d 132 1753

TO RENT — TWO FURNISHED or unfurnished rooms with balcony for light housekeeping. Phone and all conveniences. Apply Examiner for address. 3d133 978

FOR RENT—HEATED OFFICE in Bank of Commerce Building Immediate possession. Apply 437 George street. tf 2801

TO RENT — ROOM FOR TWO young men rooming together, board if required. Apply 163 Antrim street. 3d133 973

TO RENT — TWO LARGE bright, furnished or unfurnished, rooms with private balcony. All conveniences. Very central. Apply Examiner for address. 3d 132 966

HELP WANTED—Male

MALE HELP WANTED FIREmen brakemen, beginners $200, later $300: no reduction. Railway Box 347 Examiner. 4ds 4dm 4dt 347

COMPOSITOR AND TWO thirder, male or female, will pay over the scale for capable help. 150 Simcoe street, Toronto. 2d 132 1824

WANTED TO LEARN KNITting—Good smart boy, about 18 years. Apply Albion Knitting Co., Ltd. Park and Cedar streets. 3d 134 1008

HELP WANTED--Female

WANTED—GOOD PLAIN COOK-- Apply at the American hotel. 3d133 972

WANTED—A LAUNDRY WOman and a plain cook. Apply King George Hotel. 3d 134 1883

WANTED—RELIABLE GENERal with experience; family of two. Highest wages. Apply 73 Lock street. 6d 135 1830

WANTED—GIRL FOR HOUSE work on farm near city. Apply N. W. Stentson, Box 852, Peterboro. d3 134 990 1w 24

WANTED — A GOOD PLAIN cook to go to Stoney Lake for couple of months. Highest wages and other help kept. Apply Examiner for address. 3d 133 1834

WANTED — STRONG WOMAN to help with the housework, part time; north end of town. Address at Examiner. 3d133 975

ANTI-UNIONISTS TO PROPOSE

(Continued from page 1.)

3890 SUNDAY SCHOOLS

TORONTO, June 6. Canadian Press. It is a trite and true saying that the children of a school are its hope, as it may be said of a nation. This is specially true of the Presbyterian Church, which is now holding its annual General Assembly in Toronto. One of the most important reports dealt with by the six hundred commissioners constituting this Presbyterian body is that of the Board of Sabbath Schools and the Young People's Societies. The importance of the Sunday school as an auxiliary to the church is had in the fact that the 3890 Sunday schools of this denomination have an enrollment of over 300,000, thus making a big army of officers, teachers and pupils. The records of this department in 1920 show a healthy increase over the preceding year.

The modern Sunday school is a far different organization than it was even a decade ago. It is more and more being conducted along pedagogical lines with a grading system that is, in part, based upon public school grading. This all makes for increased efficiency in every branch. The Sunday school of to-day, according to this Presbyterian report is a much wider institution than its predecessors. There are nearly forty thousand on the cradle roll where they are getting their first point of contact with the Sunday school and the church. The Home Department is a comparatively recent innovation with nearly ten thousand enrolled. Similarly, the organized Bible Class has put new life into the adult end of the Sunday school, with 3290 recorded to date. Several hundred workers attend teacher training courses. Over one half of the four thousand schools are neither graded, nor use graded lessons. Definite special instruction is given on Missions, Temperance, Good Citizenship and similar subjects.

Interesting Fact.

It is an interesting fact that over 80 per cent. of the additions to the membership of any church comes from the children and youths. The fact therefore that over seven thousand Sunday school children, came into full communion with the Presbyterian Church last year, is a significant one, especially as it indicates a considerable increase over 1919. The children and young folks are also relatively generous givers. Their contribution to the Budget and the Rally Day Fund exceeded $130,000.

The Young People's Organizations form another important adjunct in any church. The Presbyterians have three thousand, showing an exceptional increase of nearly a thousand in a year, chiefly due to the organization of older boys and girls into effective working groups under the Canadian Standard Efficiency Training and the Canadian Girls in Training Courses. Over seventy thousand young people are thus definitely related to this church through their societies and clubs.

New School Every Day.

There is a new Sunday school day in more ways than one. Children are being interested in the world as in their own parish through the dissemination of missionary literature. Many Sunday Schools and classes contribute directly to the support of a home or foreign missionary. Most of the volunteers for missionary service come from the Sunday school where they receive their first training. Several new lines of social service are also drawing support from the Sunday school, affording a splendid opportunity for an expression of applied Christianity.

The report of Assembly further revealed a marked degree of expansion and cooperation in the realm of religious education which is more and more becoming cooperative, through the Religious Education Council of Canada

The speakers at the Assembly who dealt with this department of children and youth were justified in their optimism based upon a marked advance made along practically every line in this important department of Church life and work.

NOW

Is the time to order your winter supply of coal. We have all sizes in stock of the best and cheapest coal in town.

We have changed our office to 377 Bethune str temporarily.

G. LOW & CO.,
Phone 697.

WANTED

Waitress and Kitchen Girl.

J. CASSIDY
Kawartha Park
Stoney Lake

5d 136

AN UNEQUALLED OPPORTUNITY
Never will you have a better chance of getting your Furniture re-upholstered, as cheaply as now. We have received a fresh line of Sample Tapestries at the most reasonable prices. By giving us your work you get all the material used at wholesale price. We also manufacture Chesterfield Sets to order.
THE AMERICAN UPHOLSTERING CO'Y.
221 HUNTER STREET.
Phone 697. Nights and Holidays 396

PAINTING

AUTOMOBILES AND CARRIAGES is my specialty. Experience! wookmanship guaranteed at reasonable Prices E M GREER., Cor. Charlotte and Aylmer Sts.

Notice To Creditors

IN THE SURROGATE COURT OF THE COUNTY OF PETERBOROUGH

In the Estate of James Fox and Rachel Clarissa Fox, both Deceased

NOTICE is hereby given that all persons having any claim against the Estate of James Fox, late of the City of Peterborough, in the said County of Peterborough, who died on or about the nineteenth day of March, 1921, at the said City, or against the Estate of Rachel Clarissa Fox, late of the said City of Peterborough, his wife, who died on or about the 22nd day of March, 1921, are required on or before the fifth day of July, A.D., 1921, to send by post prepaid, or to deliver to Gustavus Lorenzo Hay, of the said City of Peterborough, Accountant, one of the Executors of the last Will and Testament of the said James Fox, deceased, and the Administrator with the Will annexed of the Estate of the said Racel Clarissa Fox, deceased, their names and addresses and full particulars in writing, of their claims and statements of their accounts, and the nature of the securities (if any) held by them.

AND TAKE NOTICE that after the said last mentioned date the said Gustavus Lorenzo Hay will proceed to distribute the assets of the said James Fox, deceased, and Rachel Clarissa Fox, deceased, among the parties entitled thereto, having regard only to the claims of which he shall then have had notice; and that he will not be liable for the said assets, or any part thereof ,to any person of whose claim he shall not then have received notice.

DATED at Peterborough, the Sixth day of June, A. D., 1921.

A. E. DIXON,
397 1-2 George St.
Peterborough, Ont.
Solicitor for the said Gustavus Lorenzo Hay. 5d134 1880

NOTICE TO CREDITORS

In the matter of the Estate of Henry Jackson, late of the City of Peterborough, in the County of Peterborough, Retired Farmer, Deceased:

NOTICE is hereby given pursuant to Section 56, of Chapter 121, R.S.O., that all persons having claims or demands against the estate of the said late Henry Jackson, who died on or about the 16th day of December, 1920, are required to send by post prepaid or to deliver to the undersigned solicitors for William Melville Jackson, the Executor of the Will of the said deceased ,on or before the 5th day of July, 1921, their Christian and surnames, and addresses, with full particulars, in writing, of their claims, and statements of their accounts, and the nature of the securities (if any) held by them, duly verified by Statutory Declaration.

AND FURTHER take notice that after the said 5th day of July, 1921, the said Executor will proceed to distribute the assets of the said deceased among the parties entitled thereto, having regard only to the claims of which he shall then have notice, and the said Executor will not be liable for the said assets or any part thereof to any person or persons of whose claim notice shall not have been received by him at the time of such distribution.

DTED at Peterborough, this 30th day of May, A.D., 1921.

HALL & HALL,
Peterborough, Ont.
Solicitors for said Executors.
4d30 6 13 20 1737

DEPARTMENT OF RAILWAYS AND CANALS, CANADA. TRENT CANAL.

Notice to Contractors.

SEALED tenders addressed to the undersigned and marked "Tender for construction of Hamlet Bridge substructure, and contingent dredging, Trent Canal," will be received at this office until 12 o'clock noon, on Thursday, June 16, 1921.

Plans, specifications and form of contract to be entered into can be seen on or after this date at the office of the Chief Engineer of the Department of Railways and Canals, Ottawa, and at the office of the Superintending Engineer, Trent Canal, Peterborough, Ont.

Copies of plans and specifications may be obtained from the Department on the payment of the sum of twenty dollars. To bona fide tenderers this amount will be refunded upon the return of the above in good condition.

An accepted bank cheque for the sum of $5,000 made payable to the order of the Minister of Railways and Canals, must accompany each tender, which sum will be forfeited if the party tendering declines to enter into contract for the work at the rates stated in the offer submitted.

The cheque thus sent in will be returned to the respective Contractors whose tenders are not accepted.

The lowest or any tender not necessarily accepted.

By order,

J. W. PUGSLEY,
Secretary.

Department of Railways and Canals.
Ottawa, June, 1921. 3d132

SUMMER WOOD

½ Cord 4ft. Hardwood $6.50
½ Cord 4ft. Mixed Wood. $5.00
½ Cord 4ft. Hemlock Slabs. $4.50
½ Cord 4ft. Pine Slabs $4.00
CUT SHORT.
½ Cord 12in. Hardwood.... $7.50
½ Cord 12in. Mixed Wood. $6.00
1 Load 12in. Hemlock Slabs $5.50
1 Load 12in. Pine Slabs.... $5.00
1 Load 12in. Cedar $4.00

H. H. DINSDALE
—'Phone 153—
Office and Yard:
101 CHARLOTTE STREET

261-140

MEN! YOU CAN SAVE MONEY ON YOUR CLOTHES.
AT ROCKWELL'S. There's a Verdict. Men's and Boys' Suits, Overcoats, Trousers and Blooms.
—Ye Upstairs Clothes Shoppe, 332 1-2 George Street, over P. S. White's Grocery store. mwf

House on Aylmer street below King $4,500
House on Rubidge below Charlotte Street $5,500
House on Gilchrist, above Brock Street $1,400
First class Building Lots in various parts of the city or suburbs, from $125 to $4,000
CASH OR EASY TERMS.
By
T. WALKER & CO.
163 HUNTER STREET W.
'Phone 1002

FOR SALE

$3500.00 buys a good Two-Storey Brick House, modern, situated in south end. Possession can be had immediately. Will sell on reasonable terms.

$3200.00 buys a good Two-Storey House, situated in the north end, modern. Possession can be had in two weeks time. Owner will sell with good payment down and balance on terms.

For inspection and particulars, apply J. T. O'CONNELL & CO., 136 Hunter Street W., Peterborough, Ont.

FOR SALE

13-ROOM HOUSE, IN GOOD repair, electric light, gas, furnace, barn and lane. A bargain.

2 HOUSES IN EAST CITY. $2,500. Good repair.

1 8-ROOMED SOLID BRICK, large verandah, all conveniences; best view in city.

2 BEAUTIFUL LOTS ON HARVey street.

1 HOUSE AND STORE. THIS is a good chance for somebody to get in business. Good reason for selling.

ONE HUNDRED ACRES— Fifty cleared, balance good bush; could take two thousand cords of wood from it. Will exchange for city property or sell above at a bargain for quick sale.

B. B. MORDEN
242 DUBLIN STREET

Acme Taxi and Gasoline Station

We Deliver Gasoline or Tires etc. anywhere, anytime.
For service call 1774, day or night.

GRAY & SMITH
184 Charlotte Street
We do not want all the business ; but would like yours.

Look up the
DeLaval Sign
344 Water St.

MILKERS, SEPARATORS AND Engine, also motor and Engine oils. The milker that pleases the cow also three second hand De Laval Cream Separators for sale.

W. J. Cox, Agent
Phone 1088J

BARBEAU'S CARTAGE

All kinds of moving and carting by careful and experienced men. A new Motor Truck has been added to our equipment, which will enable us to give better service than ever to our patrons. Satisfaction guaranteed. No distance too far. New Furniture Van. Largest in the City. Household Effects moved with care.

A. BARBEAU

Reliable Auto Repairing

Thorough work on all cars guaranteed. Specialties carbureter and ignition.

GRIMISON & WYLIE.
Curling Rink, - Charlotte St.
'Phone 832.

TORONTO SAVINGS & LOAN CO. PETERBORO

SAVING

Spending is a habit easily acquired but difficult to overcome. The Saving habit is easy to acquire and once formed is not readily given up.

Our Savings Department will make your Progress Easy in this direction.

TORONTO SAVINGS & LOAN COMPANY
437 George Street, Peterborough

Office Hours— 9 a.m. to 4 p.m
Saturdays— 9 a.m. to 5 p.m.

MAIL EDITION

The Evening Examiner

Use the Condensed Columns of The Examiner They Give Excellent Results.

PRICE THREE CENTS — PETERBOROUGH, MONDAY, JUNE 6, 1921 — PRICE THREE CENTS

LLOYD GEORGE'S REFUSAL TO PROLONG OFFER FELL LIKE A BOMBSHELL AMONG THE MINERS

STATES THAT TEN MILLION POUNDS COULD NOT BE PROLONGED MORE THAN FORTNIGHT.

EXECUTIVE MEETS TODAY

LONDON, June 6 (Canadian Press).—Regret that the British coal miners have rejected the latest Government offer for a settlement of the coal strike was expressed in a letter yesterday from Prime Minister Lloyd-George to Frank Hodges, the secretary of the Coal Miners' Union.

In his letter, Lloyd-George said that the grant of ten million pounds which the Government was prepared to make to ease the difficulties of the men in the hardest-hit districts could not be prolonged more than another fortnight.

This offer, the letter said, had been made with considerable misgiving, owing to the severe burdens on other industries and taxpayers, and that the fortnight should give the men sufficient time to ballot on the proposal or reach a settlement immediately.

Lloyd-George's statement fell like a bombshell into the camp of the Miners' Executive. Its effect is indicated by the decision of the Executive to adjourn until to-day in order, as one miner expressed it, that "we may sleep on it, and in a better frame of mind decide what action to take."

PARISIAN JEWELLERS SKEPTICAL OF PEARL MANUFACTURE REPORT

SMILE AT ALLEGED IMITATION OF PEARL BY JAP EXPERT.

PARIS, June 6. — (Associated Press.)—The fashionable jewelers of the Rue de la Paix are smiling over a report from London that a Japanese pearl expert had discovered a cultivating process to produce pearls which could not be distinguished from genuine Oriental pearls and which consequently had the same value.

"In the whole history of the world," said Jacques Cartier, a prominent jewel merchant, "no one has ever succeeded in artificially producing precious stones. Man has never been able to imitate the processes of nature."

The pearl, said M. Cartier, is particularly difficult to imitate and anyone could distinguish an Oriental pearl from the imitation. The real pearl is composed of many concentric skins, as an onion. Held up in the natural right the centre shows darkest ,with the transparency increasing in perfect gradation toward the exterior.

The imitation, or "Japanese pearl," is said to be produced by introducing into the living oyster a small stick of mother-of-pearl or a small ball of meerschaum, which after several years becomes covered with several skins of the same substance as the real pearl.

"It would probably require 50 years to produce a solid pearl by this method," said M. Cartier, with a smile, "and who wants to feed an oyster for 50 years?"

But we have to confess that we don't always recognize good luck when we do meet it.

It's an easy matter to obtain peace; all you have to do is to let the other fellow have his way.

THIS WOMAN'S MISERY

Ended by Lydia E. Pinkham's Vegetable Compound. Remarkable Recovery of Mrs. Church.

Smiths Falls, Ont.—"I suffered with falling of my organs, pains around my heart and in bowels and down my legs, neuralgia in my face and head, and that terrible sinking feeling. I felt that I could not live and would fix my house in order every night so there would be no trouble if I dropped off in the night. My husband went to the druggist to get the best remedy he had and he gave him Lydia E. Pinkham's Vegetable Compound. I took six bottles and felt a lot better. I will always recommend the Vegetable Compound, and you can use these facts as a testimonial."—Mrs. J. O. CHURCH, Box 845, Smiths Falls, Ont.

The success of Lydia E. Pinkham's Vegetable Compound, made from roots and herbs, is unparalleled. It may be used with perfect confidence by women who suffer from nervous prostration, displacements, inflammation, ulceration, irregularities, periodic pains, backache, bearing-down feeling, flatulency, indigestion and dizziness. Lydia E. Pinkham's Vegetable Compound is the standard remedy for female ills.

If there are any complications about which you need advice write in confidence to Lydia E. Pinkham Medicine Co., Lynn, Mass.

SCOTSMEN TROUNCE WINNIPEG BY 3-1

WINNIPEG June 6 (Canadian Press).—Giving an exhibition of football as it should be played, and which at times was a revelation to the eight thousand enthusiasts in the park, the touring Scottish footballers continued their conquering methods at the expense of the Manitoba representatives here on Saturday afternoon.

The score was 3 goals to 1.

CAMPBELLFORD MASONS ATTEND CHURCH SUNDAY

SPECIAL SERVICE AND SERMON BY REV. H. B. KENNY—PERSONAL MENTION.

CAMPBELLFORD, June 6—The Methodist church was crowded yesterday morning, when the members of Golden Rule Lodge, No. 126 A.F. and A.M. and visiting brthern, in a body attended divine service, almost the entire centre of the church being occupied by the members. Rev. (Capt.) H. B. Kenney preached a very inspiring sermon from words found in 1 Kings Chap. 6 verse 7—And the house when it was in building, was built of stone made ready before it was brought thither; so that there was neither hammer nor axe, nor any tool of iron heard in the house, while it was in building Subject theme: The mason's working tools. The words chosen were chosen not for exposition but to serve as an introduction to the work ing tools of the mason. Those who study the dim past learn what relation tools have to peoples long ago. Gross darkness would envelop the prehistoric ages, were it not for tools. Historians tell of the stone age, people groping in darkness after God. Then comes bronze age, then iron age. So the study of tools, recalls the history of peoples who preceded us. The distinct feature of advancement of every generation may be traced back to the tools used The progress of the world depends on mans' ingenuity to make new tools. Man is naturally a craftsman. When we study the tools used in our order, we sge unity of purpose. The instrument of proper division of time. In taking stock of the resources of the great materials, God has put within our reach. A life of moderation and now begin to prepare the invisible temple, seen by eye of God. We use the plumb divesting our hearts of vices, superfluities. When walking by the plumb, man cannot sell his conscience or his peace.

Perpendicular Man

The perpendicular man is of great value to any community. He uses the level that he may treat his fellows not according to man's idea, but God's one blood, one brotherhood. He is prepared to use the trowel. What a beauty and charm we see in our fellows. Why not chisel included? Everywhere we go we see the product of the chisel but it is hard to surpass the wisdom of the master of masonry. Growth should be from within rather than from without. Like the silent rearers of white temple of Solomon, so we are to have thoughts directed to the great invisible temple of God accord ing to his plan. The first tool is beautiful and suggestive. Benjamin Franklin said: "Man should begin the day with homage to the Deity. The mason's life should be a well rounded life. Charity is the sublime symbol of God. The mason must know charity. Wealth may vanish. Then abideth, faith, hope, charity, these three but greatest of these is charity. Worship, prayer and meditation.

God's Day.

We must observe God's Day in God's way. No one need to be ashamed of the order. In its higher ethics a curb must be put upon natural impulses. If any man would follow me let him take up his cross and follow me. If thine eye offend thee, puck it out and cast it from thee. The greatest battles of life are those of the human heart. Self-mastery is the lesson of the gavel. The plumb enables us to walk before God. Happiness is the lot of the upright man. The square the most ancient tool governs our rule in dealing with our fellow men, and requires the golden rule "Do unto others as ye would they should do unto you" an honest mans' the noblest work of God. The level teaches the equality of manhood and we meet on one common level and by constant exercise of brotherly love by the trowel be cemented into one common brotherhood. If you want to know what is in a mason entrust him with more of your friendship. Charity discloses itself under afflictions. Men do not reach their greatest except under the influence of love and charity.

(Continued on page 9.)

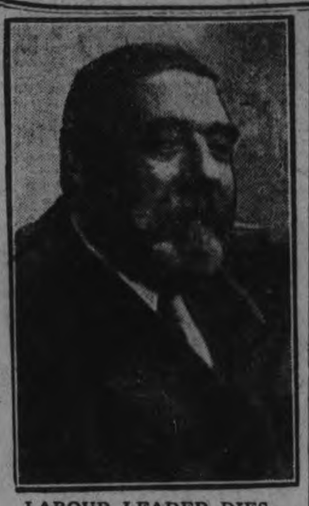

LABOUR LEADER DIES.

LONDON, June 6 (Canadian Press).—The Right Hon., William Crooks, who served as Labour member of Parliament for nearly twenty years, died yesterday.

"Will" Crooks, as he was affectionately known, became one of the leaders in the great Labour movement, and one of the dominant figures in Britain.

He was born in a London slum, Poplar, in 1852. From the heart of the slums he became Mayor of Poplar, Poor Law Guardian, and member of Parliament in 1903.

SEIZE 5,000 CASES LIQUOR

PROVINCIAL POLICE MAKE ONE OF THE LARGEST HAULS YET ON OTTAWA EXPORT PREMISES.

VALUED AT $200,000

OTTAWA, June 6. — (Canadian Press.)—One of the biggest seizures of intoxicating liquor in Canada since the enactment of prohibitory legislation, was that made on Saturday morning when Captain Collins of the Ontario Provincial police from Toronto, raided the premises of the Ontario Export Company and placed under seizure close on to five thousand cases of assorted liquors valued at more than $200,000.

The seizure was made under instructions from General Elliott, head of the Ontario Provincial Police Department. Police court action against the owners of the liquor whose names the department is not yet in possession of, will be taken within the course of a few days. It is intimated that the company is conducted by a syndicate of Hull and Ottawa residents of some prominence.

PLEADS RECOGNITION OF CHEMICAL WARFARE

SIR WILLIAM POPE SAYS POISON GAS LEAST CRUEL WEAPON.

LONDON, June 6.—(Associated Press).—Sir William J. Pope, Professor of Chemistry at Cambridge University, and president of the Society of Chemical Industry, asserts in the Chemical Age that chemical warfare has come to stay, and pleads for an open recognition by the Government of poison gas research.

He says that in the war poison gas was less fatal and far less cruel than any other weapon; and points out that it would be simple to devise high explosive shells which would liberate large quantities of carbon monoxide, against which all known protective measures are useless.

"No reason," he says, "exists why a chemical should not be made which does not kill but produces local anaesthesia, causes violent sneezing for a few hours or leads to some form of physiological intoxication which may prove of great military value."

Beautiful memorial erected by the municipalitiy of Otonabee, at Keene, in honour of the fallan soldiers from that township and unveiled on May 24.

SESSION ENDS; FAREWELL SAID BY DEVONSHIRE

GOVERNOR-GENERAL'S MESSAGE AT PROROGATION A VALEDICTORY TO PARLIAMENT.

PRESENTS FOR MEIGHEN

OTTAWA, June 6 (Canadian Press).—With traditional ceremony, His Excellency the Duke of Devonshire prorogued Parliament on Saturday afternoon.

The occasion was more than the usual closing of the Parliamentary session. It was a valedictory on the part of the Duke, a farewell message to the members of Parliament, whom he addressed for the last time prior to the expiration of his term of office as Governor-General.

To this the Duke of Devonshire made reference in the speech from the Throne, following the customary outline of the measures adopted during the session.

"This is the last occasion I shall have the honour of addressing you, as my term of office will have expired before you meet again. May I assure you that I shall always retain a very real affection for Canada and its people, and I shall watch your progress with the greatest interest, in the sure belief that an ever-increasing measure of happiness and prosperity will be the lot of the Dominion."

OTTAWA, June 6 (Canadian Press).—Premier Meighen on Saturday was the recipient of handsome presents from the Government supporters in the House of Commons and the Senate.

The presentation was made of a complete dinner set of Crown Derby china and a large cabinet of solid silver table ware by the Hon. W. E. Charlton, the Hon. W. M. Smith, and the Hon. Senator Rufus Pope, on behalf of the members.

Premier and Mrs. Meighen leave for Quebec this morning, and will sail for England to-morrow on the Empress of Britain.

APPOINTMENT OF A SOUTH PARLIAMENT MAY BE NECESSARY

KING HAS RIGHT TO DO SO UNDER IRISH ACT.

DUBLIN, June 6. — (Associated Press).—King George may have to appoint a Parliament from the south of Ireland. He is authorized by the Home Rule Act to do so if the members elected fail to take the oath of office within 14 days after the date fixed for the assemblage of the new Parliament.

This fact is important in view of the announcement that the Sinn Feiners nominated without opposition for the new Parliament, and thus virtually elected, have been accepted by the Irish leaders as constituting the new members of the Dail Elireann: suggesting the probability that they will refuse to constitute the Parliament for which they were chosen.

In that event, King George is authorized by the Home Rule Act to appoint a committee, consisting of members of the Irish Privy Council and such other persons as he may choose, and constitute these persons a legislative and executive assembly to exercise the functions of the Parliament.

This provision is described by the opponents of the Act as the establishment of Crown Colony government. It is evident that it makes it easy for the Government at once to take measures for setting up the Southern Parliament at or near the same time as the Northern. Under this method, Southern Ireland would be governed by a committee of nominated Irishmen instead of at present by nominated British officials.

MORE YATES THOMPSON MANUSCRIPTS TO BE SOLD.

Expected Whole Collection Will Realize Quarter of a Million.

LONDON, June 6.—(Associated Press).—A further portion of the world famous Yates Thompson manuscripts is to be sold here at the end of June.

Fifty-eight of the collection of 100 manuscripts have already been disposed of for £130,325 and, by the time the whole collection has been sold, probably over £250,000 will have been realized.

The most interesting specimen to be sold is the smallest manuscript in the collection, dated 1530. It is in a costly little golden case decorated with white enamel and pink stones, like garnets, and is arranged to hang from a chain. It is the Credo or "protestacion" of the Emperor Charles V. of Rome.

The volume consists of 29 leaves, each one inch by one and three-quarter inches. The last five leaves contain a prayer to the Emperor's guardian angel.

Eucalyptus trees sometimes attain a height of 500 feet.

BASEBALL SCORES

SATURDAY'S RESULTS.

International League.

1st Game	R.	H.	E.
Syracuse	1	6	3
Toronto	3	11	0

Kircher and Prediger; Thompson and Devine.

2nd Game.	R.	H.	E.
Syracuse	6	9	1
Toronto	7	12	0

Dodson and Gillam; Snyder and Devine.

	R.	H.	E.
Rochester	4	9	4
Buffalo	7	8	2

Morgan and Mattox; Rogers and Bengough.

	R.	H.	E.
Newark	7	13	-
Reading	5	10	0

Barnes and Withrow; Swartz and Cotter.

American League.

	R.	H.	E.
St. Louis	4	11	0
New York	9	12	2

Boland and Severeid; Quinn and Schang.

	R.	H.	E.
Cleveland	0	2	0
Boston	6	9	2

Bagby and Thomas; Jones and Reul.

	R.	H.	E.
Detroit	7	15	0
Philadelphia	5	8	2

Ehmke and Bassler; Romell and Perkins.

	R.	H.	E.
Chicago	7	15	0
Washington	9	12	0

Wilkinson and Schalk; Acosta and Gharrity.

National League.

	R.	H.	E.
New York	12	14	1
Pittsburg	0	1	4

Douglas and Snyder; Cooper and Schmidt.

	R.	H.	E.
Brooklyn	4	9	2
Chicago	3	7	2

Smith and Miller; Alexander and Daly.

	R.	H.	E.
Boston	5	10	0
Philadelphia	0	7	1

McQuillan and O'Neil; Luque and Wingo.

	R.	H.	E.
Philadelphia	9	16	4
St. Louis	11	18	1

UNEMPLOYMENT IN CUBA.

Closing of Sugar Centrals Will Increase Unemployment to 300,000.

HAVANA, June 6.—(Associated Press).—Unemployment is a grave problem facing Cuba, according to the Havana Post, which estimates that the closing of the sugar centrals will increase those out of work to more than 300,000. There are more than 75,000 unemployed in Havana at present, the paper states it has been informed, with the number increasing as a result of the influx of others from the country districts.

Unless the Government takes action it is asserted there will be no relief until the agricultural districts again offer employment next September.

ARKANSAS RIVER, SWOLLEN BY CLOUDBURSTS, TAKES A DEATH TOLL NOW ESTIMATED AT 250

SIR SAM HUGHES TAKEN TO LINDSAY

OTTAWA, June 6. — (Canadian Press.)—Sir Sam Hughes was taken to Lindsay yesterday by a special Canadian National train. The train left at 11 o'clock a.m. and went as far as Belleville by the Canadian National line. From Belleville to Lindsay the Grand Trunk tracks were used. Lady Hughes went to Lindsay on Friday last to make preparations for his reception. Sir Sam was accompanied by his two daughters, by Dr. Peter McGibbon and by two nurses.

ONE KILLED IN G.T.R. WRECK

ENGINEER BADLY SCALDED AND TEN PASSENGERS SEVERELY SHAKEN UP NEAR SHERKSTON

DEFECTIVE RAIL CAUSE

HAMILTON, June 6.—(Canadian Press.) —Pinned beneath their engine, William Allan, fireman, of Fort Erie, was instantly killed, and Fred Clarke, engineer, of Bridgeburg, was badly scalded, while ten passengers were severly shaken up, when a Grand Trunk passenger train bound from Blackrock to Dunnville, was derailed one mile east of Sherkston Saturday afternoon. What caused the wreck was not definitely known, but a defective rail is thought to have been responsible.

SUSPENSION OF TOBACCO IMPORTS TAX WON'T HELP CUBAN TOBACCO PLANTERS.

British Market Said to be Well Stocked.

HAVANA, June 6.—(Associated Press).—Cuban tobacco planters say that the suspension by Great Britain of its extra 50 per cent. tax on tobacco imports will give little help in the present crisis faced by the Cuban tobacco industry.

In a recent meeting of planters it was stated that the British dealers had stocked up heavily and would require little tobacco for some time. The planters also stated that their efforts to induce the tobacco workers' federations to accept reduced wage scales so that Cuban tobacco could be put on the market at reduced prices had resulted in so slight a reduction of wages that it was considered useless.

IN SPITE OF WARNING MANY DID NOT FLEE TILL WALL OF WATER WAS UPON THEM.

DAMAGE MANY MILLIONS

DENVER, Colo., June 6.—(Canadian Press.)— The Arkansas river, over-swollen by cloudbursts, is believed to have claimed at least 250 lives since Friday night at Pueblo and in the country surrounding. There are other estimates of the dead reaching up to one thousand. The property damage will amount to many millions.

Late Friday afternoon the river began to swell and it swept through Pueblo, carrying all before it. People had warning of the danger but were tardy in heeding it and many did not think of any calamity until they saw the wall of water almost upon them. The first deluge was followed by two others, all three coming within a space of 48 hours. The second and third floods of the morning and afternoon did comparatively little damage as the waters raced along the devastated pathway of the first.

The first estimates of the dead, based upon reports from excited eye-witnesses, who told of seeing hundreds of bodies swept through the streets, are to-day considered greatly exaggerated.

While no official count of the fatalities has been attempted, it is stated that the death list will probably not exceed 250, if that high.

Look Younger

Care-worn, nerve-exhausted women need Bitro-Phosphate, a pure organic phosphate dispensed by McDermid & Jury that New York and Paris phyiscians prescribe to increase weight and strength and to revive youthful looks and feelings.

PROBABILITIES.

Fair and becoming warmer.

The Flavor is Finest in—

JELL-O

"Canada's Most Famous Dessert"

Made at Bridgeburg Ontario

WANTED

For Work Under Best Conditions in Various Shops at

$36.00 PER WEEK FOR 48 HOURS

MONOTYPE OPERATORS
LINOTYPE OPERATORS
COMPOSITORS
PRESSMEN
BINDERS
PRESS FEEDERS $28.00
Per Week For 48 Hours

APPLY

Toronto Typothetae

71 BAY ST. TORONTO

Evening Examiner

PHONES—Editorial, 1601. Business Office, 1600. Private Branch Exchange to all Departments.

The Examiner is a Member of the Audit Bureau of Circulation.

The Daily Examiner, published every lawful evening by The Peterborough Examiner, Limited. Office, 419 George Street.

The Weekly Examiner, published Thursday Morning.

Daily Examiner by mail, $4.60 per year.

The subscription price of The Daily Examiner is $6.00 per annum; that of The Weekly Examiner, $1.50.

U. S. REPRESENTATIVES

Special U. S. Representatives, W. H. Stockwell, 729 People's Gas Building, Chicago, Ill.

New York—Chas. P. Miller, 225 Fifth Avenue.

Advertising rates on application.

R. M. GLOVER, Managing Director.

MONDAY, JUNE 6, 1921.

WHAT WAS NEEDED.

Remarking that the Meighen government did the proper thing in putting the referendum results beyond the reach of destructive technicalities, the Toronto Star adds that "while it was about it it is a pity parliament did not add the further declaration that Ontario, notwithstanding the provision for the sale of native wine, was a prohibition province, within the meaning of the Act." Quite so, but such a declaration would not be necessary, nor would there be any possible argument in regard to the application of the Canada Temperance Act to this province had the Ontario government been courageous enough to include native wine in the list of prohibitive beverages. But many supporters of the U.F.O. administration would have been affected by such a policy, and the government followed the line of least resistance, with the result that native wine may be legally sold and with the possibility that its sale may result in Ontario being declared as not a prohibition province under the terms of the Canadian Temperance Act.

USEFUL KNOWLEDE.

A life was saved the other day because two young men in a Western Ontaria town who rescued a drowning boy from the river, knew the Shaefer method of resuscitation and were able to revive the breath of life. The method is simple and effective, but the trouble is that knowledge of the different movements is not generally taught. Were it not that the school curriculum is already overloaded, instruction in resuscitation methods and in other simple first aid practices might be included in the education of the older Public school pupils. Under present conditions, however, that does not seem practicable, but the Playgrounds Association might well consider the advisability of having their supervisors instruct in first aid work, especially the resuscitation drill, the older boys and girls who attend the playgrounds. Swimming is becoing more popular each year in Peterborough and the knowledge of what to do in the case of an accident might, as in this Western Ontario case, be the means of saving a life. Medical aid cannot alawys be secured promptly, and in some cases a few minutes mean everything.

A MILLION A MINUTE.

There is something wrong with our system of government when it becomes necessary for parliament to rush through $112,000,000 in estimates in two hours on the last day of the session, after the House had been sitting for many months. Only fifty members of the House were in attendance when these votes went through, and most of them had been there all night and were not, it is to be imagined, as wide awake as usual. Under such conditions, parliament, at a rate of nearly $1,000,000 a minute, spent two hours in authorizing expenditures, about which the majority of members knew nothing. Item after item passed unquestioned; one large appropriation after another went through without a voice being heard asking for an explanation. To the average Canadian it will seem a peculiar way of looking after the business of the country. We have elections and the turmoil and strife that is attendant upon such occasions, and we select representatives and send them to Ottawa. And the House is in session week after week, talking, talking, talking on every subject from prohibition to the length of women's skirts. Then when the end is in sight millions of dollars are voted without hesitation or consideration. It has always been done, but nobody can explain why such unbusiness like methods should be necessary.

WESTERN CONDITIONS.

Seeding operations in the Prairie Provinces have progressed under generally favourable conditions, as regards both soil and weather, according to the Bank of Commerce monthly report. Owing to the amount of precipitation during the early spring there is sufficient moisture in the ground to carry the growing crops for some time. Early in May a windstorm visited central and southern Saskatchewan, causing a certain amount of soil drifting, but the damaged areas have been reseeded. The total acreage sown to wheat in the three provinces is estimated to be approximately the same as last year, but the acreage sown to barley and rye is expected to be larger, and that sown to oats and flax correspondingly smaller. The autumn's crop should cost the farmer much less than that of 1920 for, although the price level of general supplies has kept fairly high, the cost of feed has declined considerably and farm wages have fallen to half what they were a year ago. There is, moreover, among Western farmers a spirit of determination to extricate themselves by hard work fom the position in which they were placde by the sudden fall in agricultural prices last year, and to maintain the same acreage under crop with a minimum expenditure on the employment of labour.

Business conditions in Western Canada reflect uneasiness on the part of farmers as to the course of prices during the balance of the current year. Grains, live stock, eggs, butter, and wool are now selling on a price basis that is only slightly better than in pre-war days, and that still tends to move downward. A year ago the average prices of the same products had reached the apex of an upward movement which started very soon after the outbreak of war, and it was not then anticipated that prices would change materially during the present year. In consequence, production was stimulated, and farmers freely employed labour at high wages to sow and to harvest their crops. Large expenditures were planned and made, and current loans were obtained for this purpose, in the firm belief that not only these, but mortgage interest, local taxes, and other maturing obligations as well, would be liquidated from the sale of produce at a price equal to that prevailing until last October. The producer, however, has had to sell at little better than half the price that he expected to obtain, and in consequence he finds himself faced with liabilities which he can pay off only by abstaining from buying anything but essentials, and this policy is being very generally followed. As a result, the volume of local trade has decreased, making it difficult to liquidate stocks purchased at prices higher than those now prevailing. While the volume of staple commodities purchased has fallen but slightly, there is an almost entire absence of buying for future requirements. Meanwhile, in the Prairie Provinces payments are slow, while the demand for mortgages and current loans is abnormally high and is not being fully met.

THE RACE RIOTS.

There are few more disheartening eruptions of the abysmal barbarism which lurks under the most highly polished civilization than a race riot. None of us can take a lofty tone in discussing it; for war has its root in the same ugly morass. Take race antagonism out of the world, and the optimists who are laboring for permanent peace will have a far easier task.

Race riots commonly have their birth in that most disfiguring human emotion—Fear! One race fears that the other is about to attack, and strikes first. If the law has a sufficiently strong arm to assure both races that no attack can be made upon them, the risks of a riot are tremendously reduced. But a democratic community, composed of the two races affected—as in the case with this unfortunate affair in Oklahoma—can have no more than a skeleton arm, acting for the law. It is impracticable to have instantly at hand an officially impartial force of adequate strength to hold a whole community in check.

Still there lies the obvious cure. If the officers of the law will act with pluck and promptness, they can often stamp down the flame before it reaches formidable proportions. The fatal mistake is to leave either race under the impression that it must defend itself.

If a colored man ever starts a race conflict in the United States, he is a traitor to his own people. For he need only read the casualty lists of these conflicts to learn that practically in all cases his people get by far the worst of it. They have neither the resoures, the arms, nor the numbers of the white race. They are invariably beaten, sooner or later, and usually the toll taken from their ranks is appallingly larger than the damage they have been able to inflict.

If a white American ever starts a race conflict, he is a traitor to his country; for he thereby embitters one of the most disquieting problems of the American Republic, and postpones indefinitely its solution. Its solution is, perhaps, the education of the colored man. The colored man is a good citizen when he has had the educational opportunities of the white. He is no more a good citizen than is the white when he is denied a mental training which will fit him for citizenship.

This is easy doctrine for Canada; but in some of the Southern States they so little esteem education for the colored race that they will not allow white teachers to teach them. The consequence is that the colored people must first teach their own people to be teachers before their children can be taught. This is the imperative reason for the big teacher-training schools that philanthropy has supplied for the colored people in the South.

Of course the constant fear of the South is that the more prolific colored race, if given equal education, and so equipped to compete on fairly equal terms—to say nothing of demanding, with Northern support, equal political power—will eventually dominate the South. And no Southern white deems that possibility even worth discussing. Should it loom up, we would probably see a race war, instead of sporadic race riots.

Troubles having their origin in race should render our neighbors lenient in judging race troubles elsewhere. They have very deep roots. It matters not whether the quarrelling races are equal, as in the Irish, the Silesian or in the Balkan troubles, or if one of them is distinctly inferior, as in the South African problem, or if the clash be over wide differences in ideals and economic standards, as in various Caucasian-Asiatic disagreements, race is dynamite and no statesmanship is to be too swiftly condemned for failing to placate it.

A nation with a race quarrel should be an object of sympathy—not of criticism. Race is the most unreasoning disruptive force known to history. And when resaon is shown the door, who can silence that suicidal councillor, Passion?—Montreal Star?

EDITORIAL NOTES.

Hon. Dr. Tolmie is going to England to endeavour to have the embargo against Canadian cattle removed. Wasn't that the little matter that Manning Doherty was supposed to have fixed?

Hon. Mr. Raney is doing considerable talking about the commercialized race track gambling. But the Provincial government does not object to sharing in the profits.

There is nothing slow about the Canadian parliament when prorogation is at hand. It just took the House two hours on Saturday morning to pass estimates amounting to $112,000,000.

"Byng" seems to be as popular a name in Canada as "Biff! Bing!! Bang!!!"

Celebrating the opening of the Hunter street bridge would be a popular proceeding if the annual tax bill did not rise up to mar the enjoyment of the occasion.

WISE AND OTHERWISE

Feathered chickens all gather round the old coop at dusk, but it's different with the other kind.

It's a good thing for George Washington's reputation that he never had to keep a golf score.

A western genius has invented a pool-proof Ouija board. But that isn't the kind the Ouija fans want.

This must be the one they tell to the judge:

Dorothy (to her conservative parent at the wheel)—That sign says 'Speed limit 15 miles,' daddy. You'd better hit up a little or you'll be pinched.

Often a man's final disappearance can be laid to a strenuous attempt to keep up appearances.

"Daddy, who was Hamlet?"

"Aren't you ashamed of such ignorance at your age? Get me the Bible and I'll show you who he was."

New York had an anti-dry parade last week. All the good it did the marchers was to increase their thirst.

"Agnes going to marry that man? Why, I thought he was only a chance acquaintance."

"He was, but he's a chance she was willing to take."

Physicists in their study of magnetism have missed two important magnets, brunette, generally natural, and blonde, sometimes artificial.

Was This a Peterborough County Road?

A motorist managed to get his car stuck in a mud hole. After he had made several vain atempts to escape, a boy appeared with a team.

"Haul you out mister?" asked the boy.

"How much do you want?"

"Two dollars."

After a long and fruitless argument the motorist agreed to pay the amount asked and the car was pulled to dry land. When he had paid the boy the motorist asked, "Do you haul out many cars in a day?"

"Twelve to-day," replied the boy.

"Do you work at night, too?"

"Yes, at night I haul water for the mud hole."

The man who doesn't recognize the world's greatness or his own littleness is likely to be a cynic.

LOCAL MARKETS

GRAIN.		
Fall wheat, bush	$1 50	
Marquis wheat, bush	1 45	
Spring wheat, bush	1 40	
Bran, wholesale	31 25	
Shorts, wholesale	33 25	
Peas, bush	1 75	
Pastry flour, wholesale	5 00	
Bread flour, wholesale	5 25	
Bread flour, retail	5 50	
Flour, retail	5 75	
Oats	40	
Barley, per bush	70	
Buckwheat	70	
VEGETABLES.		
Turnips, peck	20	
Potatoes, wholesale	25	
Potatoes, bag	40	60
Potatoes, peck	20	25
New potatoes, peck	80	
Beets, peck	25	30
New beets, bunch	10	20
Parsnips, peck	30	35
Celery	15	30
Lettuce	05	
New cabbage, pound	10	
Beans, bush	4 00	
String beans, lb	40	
Onions, 4 to 6 lbs. for	25	
Tomatoes, lb	30	40
Cucumbers	15	25
Horse radish, bunch	10	
Endive, lb	50	
Artichokes, each	25	
Artichokes, each	25	
Green peppers, each	15	
Head lettuce	10	25
Sweet potatoes, lb	15	
Onions, peck	40	
Onions, bag	1 50	
Carrots, peck	30	
Carrots, new, bunch	10	20
Cooking onions, lb	05	
Bermuda onions, lb	15	
Radishes	10	
Parsley	05	
Egg plant	40	50
Spinach, lb	20	
Asparagus, bunch	15	25
HIDES AND WOOL.		
Cow hides, heavy	05	
Cow hides, light	05	
Horse hides	2 00	2 50
Calf skins, veal	15	
Calf skins, kips	12	
Sheep skins	50	70
Lamb skins	40	55
Fine wool	15	
Medium wool	12	
Coarse wool	08	
DAIRY PRODUCTS.		
Creamery butter	30	35
Dairy butter, lb	32	
Oleomargarine	35	
Eggs, wholesale	24	28
Eggs, retail	30	33
Shortening, lb	16	19
Lard, per lb	19	25
Cheese, lb	38	40
New Cheese	25	40
FRUIT.		
Bananas, dozen	40	60
Navel seedless oranges, doz	25	
Florida oranges, dozen	30	60
Lemons, dozen	30	80
Grapefruit, 3 and 4 for	25	
rapefruit, large, each	20	
Cocoanuts	15	
Apples, peck	50	1 00
Ben Davis, bbl	5 00	
B.C. apples, box	4 25	4 50
Smyrna figs, per lb	30	
Cooking figs, lb	18	
Dates, lb	18	
Mixed nuts	30	
Strawberries, pint box	25	35
Strawberries, quart box	50	55
Pineapples	25	40
FISH.		
Steak cod, lb	15	
Salmon snacks, lb	15	
Salmon snacks, lb	35	
Pink Salmon	18	
Oysters, quart	1 50	
Boaters, each	05	
HAY.		
Hay, ton	27 00	
Hay, baled	36 00	
MEATS.		
Geese	40	
Veal, lb	20	40
Beef, lb	10	40
Chicken, lb	40	45
Live hogs	8 10	
Dressed hogs	18 00	
Lamb	35	40
Bacon	55	65
Pork	25	40
Mutton	10	35
Sausages	20	24
HONEY.		
Comb honey, lb	30	40
White clover honey, lb	28	30
Honey, buckwheat lb	25	26
WOOD.		
Mixed wood, cut, cord	13 00	
Hardwood cut split cord	15 00	17 00

The Original Route
TO THE
Highlands of Ontario

PLAYGROUNDS OF CANADA

Algonquin Park — Lake of Bays
Muskoka Lakes — Maganetewan River
Georgian Bay — Lake Nipigon
Kawartha Lakes — Timagami

All within comfortable reach via the
GRAND TRUNK RAILWAY

Ask any Canadian National-Grand Trunk Agent, or write for free illustrated literature.

C. E. HORNING, District Passenger Agent,
New Union Station, Toronto, Ont.

STOP

and think for a moment what your loss would be should Fire destroy your buildings, business, home or contents.

Without *Fire Insurance* your loss is a total one.

With *Fire Insurance* you suffer no loss whatever—and a few dollars a year gives you this protection. All branches of Insurance represented.

See us about policy to-day.

Davis-Thompson Co., Ltd.

Insurance and General Agency

433 George Street, - - Peterborough, Ont.

The Good Maxwell

Everywhere, the good Maxwell is held to be one of the most prized and useful assets of the home and business. It carries men and women quickly and at low cost. Its builders have in constant view, its real mission as a family and commercial utility that pays its way.

Maxwell Motor Co. of Canada, Limited,
Windsor, Ont.

Touring Car - $1185 Coupe - $2050
Roadster - - 1185 Sedan - 2200

All prices f.o.b. Windsor, subject to current Government Tax

GILLESPIE GARAGE
378 AYLMER STREET PHONE 950

MAXWELL

TELEPHONE 790
WHEN YOU WANT YOUR
PIANO & ORGAN TUNED
Player-Pianos a Speciality
ALL WORK GUARANTEED
W. H. Cunningham, 560 Weller St.

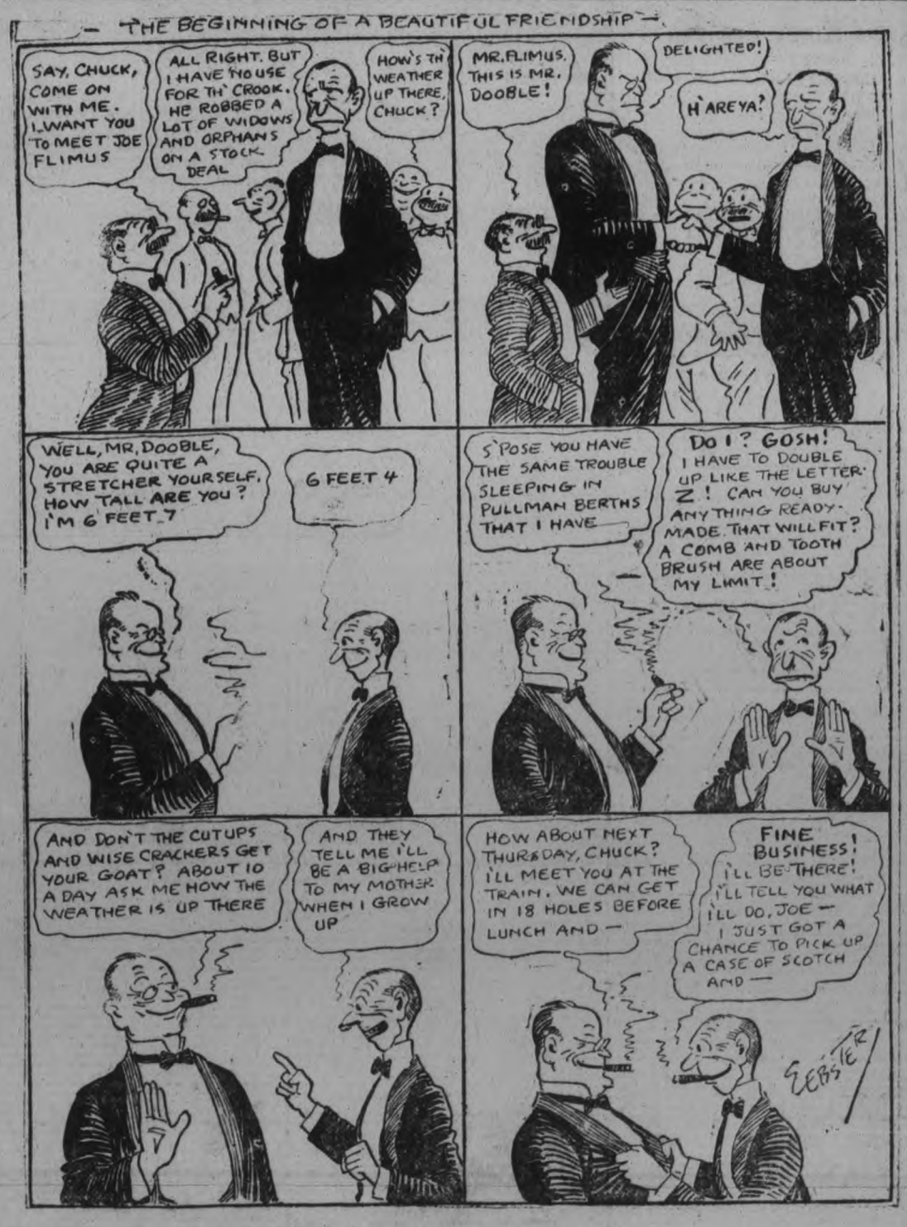

Into the joy of Sunlight

We invite you to come, madam, if you are not already a Sunlight Soap user, into the joy of workless wash days—for Sunlight does the wash without rubbing. Into the joy of fresh, unfaded, good-as-new clothes, and soft, unhurt hands, for

Sunlight Soap

is absolutely pure—it is *all* soap—it has far more than the cleansing power of common soaps.

Insist on getting the Soap you ask for—SUNLIGHT SOAP.

LEVER BROTHERS LIMITED
TORONTO 32

LOVE!

By KATHERINE MOORE

MRS. RUSSELL CALLS AGAIN

Chapter 67.

One morning Mrs. Russell had the audacity to run in, quite casually, to see me. Of course I knew her visit was only casual in semblance, and that she had come deliberately in hopes of collecting more scandal.

As she sat plying me with questions I was thinking over a plan to organize a campaign for the suppression of malicious, gossiping females. I decided it would be a good idea to conduct it along the methods of dog catching. I felt I would experience keen joy in sneaking up behind Mrs. Russell and clapping a burlap bag down over her head.

"Didn't Mr. Allen tell you?"

I suddenly became conscious that she was asking me something—that my idea of the dog catching method had proved too absorbing.

"Yes,—why, 'er, excuse me, but what were you saying?" I tried to collect my thoughts and remember what it was she had been speaking of.

A knowing squint spread over Mrs. Russell's face. She was delighted to think she knew the cause of my absent-mindedness. If she had really known! I chuckled inwardly to myself.

"Why, about coming over tonight, you and Leonard," she said, looking at me keenly out of yellowish eyes.

"Going over—tonight?" I asked wonderingly. I had not heard about it, and certainly I had no desire to go.

"I told Jack yesterday morning to ask Leonard, if you and he wouldn't run over this evening for a game of cards. Didn't Leonard tell you?" she questioned insinuatingly.

I was not so sure that Leonard had been the one to forget. In spite of the fact that he would not care to go, I did not believe that was the reason I had not heard about it. I felt almost positive Jack had not delivered the message. I knew Jack had sensed contention in the atmosphere ever since that detestable night when I had last invited the Russels over to dinner. Men always avoid the disagreeable. I felt sure Jack had not even spoken to Leonard about it. Perhaps he had forgotten purposely. I blessed him silently.

"No, Leonard forgot to speak to me about it," I said, looking directly at her. "I hope it has not put you out any. Leonard and I have another engagement, and it will be impossible for us to come," I lied quickly. I had to think up some excuse.

"Then tomorrow night?" Mrs. Russell said, trying to force me to the wall.

"No, not tomorrow night either," I answered very slowly, and with positive finality in the tone of my voice.

Our eyes met in combat for a minute. Then Mrs. Russell lowered hers quickly and begun toying with the corner of her handkerchief.

"How is Jack's vegetable garden coming along?" I asked, changing the subject in the hope of relieving the tension.

We talked for a while on the perfectly safe and abstract topic of beets, corn, lettuce, and the like.

At the door Mrs. Russell leaned toward me. Her thin voice rose to more than an audible stage whisper.

"I understsand Emma is going to leave you." She turned away and looked out through the open doorway.

"Not that I am aware of," I returned icily.

"Well now, of course I—I—should not say it. I don't want to upset you, but I understood quite distinctly that she was going to live with the Howard's. I can't think now who told me," she added, giving me a sidelong glance.

"Well, please deny it," I commanded with a frigid voice.

I hoped if Emma had overheard any of the conversation she would hear my remark also.

Tomorrow—I Raise Emma's Wages.

VETERAN GROCERY

53 Hunter St., East

Everything that is **BEST** in **GROCERIES** and **PROVISIONS**, served at Prices as low as posible, on the Cash-and-Delivery Plan.

Call, send or phone ,and your orders will be promptly filled and delivered.

Leave name and address and we will call every morning for your order, if desired.

Children receive as careful attention as adults. Call phone 887.

B. W. SLOANE.

JUNK HIGHEST PRICE PAID for all kinds of Junk, Second-hand Clothes, Boots and Shoes; also Live Poultry.

PETERBOROUGH RAG AND METAL CO., 433 Chambers St. 'Phone 49W and We Will Call.

CHINA PAINTING

Mrs. Langley McCarthy

TEACHES BISCOFF'S NEW AND BEAUTIFUL WORK IN CHINA PAINTING.

Grand Opening of Ice Cream Parlour

Opposite Capitol Theatre.

Neilson's Ice Cream served with the best of Fresh Fruits, in Cones, Dish or Bricks.

Come in and try our delicious Home-made Chocolatees.

Handy to drop in before the pictures begin. Good service. See Window Displays.

DEAN & BEATON

Opposite Capitol Theatre.

6d-132.

LESS MEAT IF BACK AND KIDNEYS HURT

Take a Glass of Salts to Flush Kidneys if Bladder Bothers You.

Eating meat regularly eventually produces kidney trouble in some form or other, says a well known authority, because the uric acid in meat excites the kidneys, they become overworked; get sluggish, clog up and cause all sorts of distress, particularly backache and misery in the kidney region, rheumatic twinges, severe headaches, acid stomach, constipation, torpid liver, sleeplessness, bladder and urinary irritation.

The moment your back hurts or the kidneys are not acting right, or if bladder bothers you, get about four ounces of Jad Salts from any good pharmacy; take a tablespoonful in a glass of water before breakfast for a few days, and your kidneys will then act fine. This famous salts is made from the acid of grapes and lemon juice, combined with lithia, and has been used for generations to flush clogged kidneys and stimulate them to normal activity; also to neutralize the acids in the urine so it no longer irritates, thus ending bladder troubles.

Jad Salts cannot injure anybody, makes a delightful effervescent lithia water drink which millions of men and women take now and then to keep the kidneys and the urinary organs clean, thus avoiding serious kidney disease.

Most men who cry "Down with the trusts!" would accept a little stock in them.

Don't crowd. It might prove uncomfortable if some one else should forget to be polite.

LIGHTING-STARTING-IGNITION

Call SPECIALISTS Phone 566

EAST CITY GARAGE DRISCOLL, TERRACE HUNTER STREET

WHITE ROSE GASOLINE FREE AIR wm!-

THE BRITISH COAL STRIKE REVIEWED, GLASGOW HERALD

(From a Labour Correspondent.)

The coal trade has entered upon one of the most serious conflicts in its history. It is a fight for a principle waged round the readjustment of wages required to again put the industry upon an economic basis. Mrow May, 1915, when the South Wales miners forced an advance of wages upon an uneconomic political claim, the industry has been run upon other than an economic basis. This unnatural method has been continued since the Armistice in November, 1918, upon the enormously inflated profits obtained from the export coal trade. So recently as August of last year a strike ballot vote of the members of th Miners' Federation was taken because the Government refused to concede the claim 'for a reduction in the price of domestic coal by 14s 2d per ton and an advance in wages of 2s per shift." When the figures of Mr. Frank Hodges were proved by the merciless logic of facts to be hopelessly inaccurate the domestic consumer, who was to have received a rebate of 14s 2d per ton in the price of coal as his share of the swag, was thrown over, and the miners' claim for an advance was pressed to the strike of October, which was settled on an advance based upon output, calculated at a particular cash value. The disturbing effect of that strike upon the coal export trade enabled the Americans to capture our markets, and is the real cause of the present depression in the coal trade. Thus the autocrat of Russell Square has to carry his share of responsibility for the disastrous effect of the strike upon the trade, and the loss in wage-earning power which has come upon the workman.

An Illegal Decision.

The decision for a strike came with unexampled swiftness upon the coal trade and the country. That it would come was certain when the negotiations between the coalowners and the miners broke down upon a fundamental difference of principle, and the district associations declared for a national wages board. Writing in this column a week ago I said: 'The breakdown of the negotiations between the coalowners and the miners' representatives brings us within the range of another serious industrial conflict in the mining industry." That forecast has been fulfilled to the letter. What has startled the country is the manner in which the conference and the executive have scrapped their own rules and ignored the right of the members to decide the momentous question of a stoppage of work.

The rule, which requires a ballot of the men to be taken has been deliberately flouted, and the executive, with arrogant autocracy, ordered the men to cease work. This has been done, not upon the legal authority of a ballot vote of all the members of the Federation, such as it required by their own rules, but upon the chance vote of district delegate meetings. I am told of one branch with 3,000 members where the meeting was attended by 40 persons, and the resolution in favour of a national board was carried by 24 votes to 16. Those 24 persons speak in the name of 3,000 members. What was the reason why the executive did not carry out their own rules and submit this momentous decision to a ballot vote of the men? Was it because they were afraid of the possible result of a ballot vote? Certainly the general body of members of the Federation have a substantial cause of complaint against their own officials who have arrogated to themselves a power over the members to which they are not legally entitled by their own rules.

Sabotage.

Then there is the decision to call out the pumpmen and others employed upon safety work. The purpose of this was to coerce the coalowners into surrender by the threat to damage and ruin their property. This is an act of sabotage, and is unworthy of the traditions of the Federation. Under the late Mr. Pickard and Mr. Enoch Edwards, and with Mr. Smillie, the Federation acquired a reputation for hard fighting but for clean fighting. This is not clean fighting; it is hitting below the belt; and if effect is given to it the workmen will be hit almost as hard in unemployment when the strike is settled, as it must be some day, as the coalowners will be in financial loss. And it is a blow aimed recklessly at the whole community, who will have to pay the cost of the damage caused to the pits by higher coal prices. Thus it is a blow aimed at every working man and woman in the country. To resort to acts of this kind is not a sign of strength, but a confession of weakness. It is the desperate act of a gambler seeking to win at any price. From the miners' point of view it is a blunder, because it sets public opinion against the miners from the outset of the fight. From the point of view of the nation it is a crime, because it recklessly threatens wilful damage to a great industry. In their own interest, to say nothing of the larger interests of the community, the miners' executive will do well to withdraw this order against the carrying on of work essential to the safety of the mines.

Increased Production Necessary.

It is an indubitable fact that there is a large measure of hostility to the reductions in wages in certain districts owing to the larger sacrifice asked from the workmen to meet the economic conditions of the industry. That is a regrettable circumstance, but it is due to causes beyond the control of the workmen, the employer, or the State. The truth is that the cost of production is so high that British coal cannot be sold in the open markets of the world in competition with the coal produced in America and other countries, and the high price of industrial coal in the home market is heavily handicapping the iron and steel and other industries in which coal is a prime factor of cost.

Mr. Hodges himself has admitted that leaving out of consideration every other factor, the actual wage cost could not be obtained for coal produced for the export market. If the trade is to be recovered and employment found for the miners, there must be a considerable reduction in the cost of production. There must be a fall in wages. That is admitted by all the men's leaders. The only question is whether the reduction shall be based upon the economic position of the collieries in each coalfield or be aflat rate reduction operative in all the districts.

Mr. Thomas Ashton, the veteran ex-secretary of the Federation, has suggested an all-round reduction of 2s per day. But such a reduction would fail to meet the varying conditions of the industry. There is another way by which the economic position can be restored. That is an increase in the production per man. Take the South Wales coalfield, where the output in recent years has fallen more than in almost any other district. If the piece-worker in the South Wales coalfield would bring his average output up to the level of Scotland or of Yorkshire, his earnings on the lower tonnage rates would be almost, if not quite, equal to his present earnings. I will take the figures of daily average output calculated on all the persons emoloyed in and about the mines. It is:

	Cwt.	Qr.	Lb.
Yorkshire	16	0	4
Derbyshire Notts, and Leicester	17	1	25
Scotland, West....	17	0	2
Scotland, East	17	2	7
South Wales....	12	1	9
Lancashire, Cheshire, and North Wales	12	3	7

Thus the average outout in South Wales, North Wales, and Lancashire is from 20 to 30 per cent. below shire is from 2 oto 30 per cent. below certain other districts. If the men would bring their output up to the level of other districts the piece-worker would be able to earn, even on the reduced rates, pretty nearly the same wages, the day wage workers would be more profitably employed, and the cost of production would be so lowered as to restore the position of British trade.

MANY CAUSES LEAD TO AXLE BREAKING; HOW TO REPAIR IT.

Employ Different Methods According to Style of Axle and Nature of of Break.

When a motorist is driving along a good road and suddenly his motor begins to race and the car comes to a stop, he shifts his gear lever to see if his gears have slipped out of mesh. Sometimes he finds that is not the trouble.

He then throws his clutch in and out, but his gears grind when he shifts, so he knows that is not the trouble, It must be farther back in the rear part of his machine. What can it be? A stripped pinion wear key, a broken pinion gear shaft or a broken universal coupling? Finally he will come to a conclusion that it must be a crystallized or broken axle.

A crystallized axle is caused by a wobbly drive wheel that does not run true, by jerking of the clutch, by hitting rough roads or car crossings at a fast rate of speed, or by hitting street curbs. The axle will not break at the time of the impact, but will start to crystallize as soon as it is not in line, and will soon break.

Other way that axles are broken is in starting, going up a steep hill, or shifting gears and letting the clutch in with a jerk. You will hear a snap, start rapidly down the incline and oftentimes will find yourself all over the road. All depends on the construction of the rear end of the car.

There are three makes of rear axles, the full floating, the semi-floating and the straight axle.

In the full floating, all the weight and the strain of the jar is on the differential housing, the only strain on the axle being the driving power. This axle usually breaks or crystallizes near the differential or on the outside part of the axle, where it connects on to the driving flange of the wheel.

Repairing a full floating axle is easy compared to the others. To find out where the axle is broken unscrew the hub caps and pull out the axles. Remove the differential cover on the rear end by taking out the good axle; a long rod or a stick can be used to push out the broken part. Oftentimes if you push the broken piece quick you can get it out the other side through the housing and save the job of removing the differential cover. Slide your new axle in place, screw the hub cap on tight, and you will be ready to go again.

The semi-floating and the straight axle break off close to the wheel. The semi-floating carries part of the strain of the car, while the straight axle carries all the weight, driving power and strain, and breaks off near the bearing, where all the strain is centred and is continually cutting into the axle. A wheel out of line on either one of the two axles will crystallize from two to three axles a year if not properly taken care of and the wheels tuned up. To tell which axle is broken on the semi-floating typ if it is not broken near the wheel, jack up the car and pull out the wheel. The one that is broken will slide out easily. To get at the remaining piece that is in the differential remove by taking off the housing cover, loosening the screws on the collar lock that holds the axle from slipping out and removing the broken piece with a long rod or stick sliding it out through the axle housing. In replacing the new axle, slide it into the collar lock and see that it is shoved in far enough so as to be in place. See that the wheel fits on the axle, and tighten up the screws on the collar.

In repairing the straight axle, the whole rear end assembly will have to come out. Disconnect spring clips, universal coupling bolts and the brake rods, and slide the rear end out from under the car. Remove wheels, bolts and the nuts that hold the differential together. Disconnect the drive shaft, remove the housings, and the differential assembly will come out as a unit. Remove the bolts holding the differential spider and gears together, and axles will come out with one differential attached to them.

Remove gear on the broken axle by hammering it down toward the long end of the axle housing and you can remove the locks that hold the axle from slipping out. Replace gear and the locks on the new axle and assemble the rear end as you disassembled it.

Remember, a wobbly or an untrue wheel is the cause of many accidents. Broken axles, wear on tires, and danger to the lives of the occupants of the car.

Be sure on reassembling rear end that you refill the housing with heavy grease.

ECZEMA

You are not experimenting when you use Dr. Chase's Ointment for Eczema and Skin Irritations. It relieves at once and gradually heals the skin. Sample box Dr. Chase's Ointment free if you mention this paper and send 2c. stamp for postage. 60c. a box; all dealers or Edmanson, Bates & Co., Limited, Toronto.

THE WONDERFUL FRUIT MEDICINE

Every Home In Canada Needs "FRUIT-A-TIVES"

To those suffering with *Indigestion, Torpid Liver, Constipation, Sick or Nervous Headaches, Neuralgia, Kidney Trouble, Rheumatism, Pain in the Back, Eczema and other skin affections*, "Fruit-a-tives" gives prompt relief and assures a speedy recovery when the treatment is faithfully followed.

"Fruit-a-tives" is the only medicine made from Fruit—containing the medicinal principles of apples, oranges, figs and prunes, combined with valuable tonics and antiseptics.

50c a box, 6 for $2.50, trial size, 25c. At all dealers or sent postpaid by Fruit-a-tives Limited, Ottawa, Ont.

TRENT RIVER HAPPENINGS

TRENT RIVER, June 6.—An old and respected resident passed away in the person of Mr. Arthur Armstrong at the advanced age of 87 years, after a lingering illness at his home south west of the village. The funeral took place Saturday, interment at Burnbrae cemetery Seymour East.

Mr. and Mrs. Fred Waldie and children of Fenella spent a few days of this week with the former's sister, Mrs. J. Sedgewick at the "Sedgewick House".

Mrs. L. McCleary and Miss Lillie of Norwood, spent Saturday at their Island Cottage.

The "White Hall Gardens" were again packed with crowds from far and near on Friday night last. One special feature in the musical line being a celebrated violinist of Toronto, making the orchestra all that could be wished for.

HAPPENINGS IN NORWOOD

NORWOOD, June 6. — Miss Laura Buck was in Westwood on Wednesday.

Mr. R. Lees was in town on Thursday.

At the meeting of the W.M.S. of the Methodist church on Wednesday, Mrs. B. W. Howson was appointed delegate to the branch meeting in Napanee in place of Mrs. Jas. Buck who will not be able to attend on account of the illness of Mr. Buck.

Mr. and Mrs. Wm. R. Howson left on Thursday to visit their children in Edmonton.

Mr. and Mrs. Franklin Webster were in Ennismore on Wednesday attending the marriage of Mrs. Websters' sister, Miss Clarke to Mr. Huffman of Peterborough.

Mr. T. Petrie and daughter, were in town on Thursday.

A great many from the village attended the Sunday School Convention for Asphodel township, held in Westwood on Wednesday.

Miss E. Waters spent the past few days in Peterborough at the home of her brother-in-law, Mr. R. Lees.

Lieut.-Col. Johnson was in town on Thursday attending the U.F.O. Convention.

Mr. Alex. Kempt was in Keene on Wednesday.

Miss Lillie McLeary of Peterborough is visiting at the home of her mother, Mrs. L. McLeary.

Mrs. R. Hanna was in Westwood on Wednesday.

Mrs. Hartle has returned home from her visit.

Mr. and Mrs. N. Porter have moved into the rooms over their store on Colborne street.

Mr. Roy Watson was in Keene this week.

Miss Grace Garlick is visiting in Havelock.

Mr. and Mrs. A. Brethen, Mr. and Mrs. H. Thistlewaite, Mr. W. A. Richardson, Mr. and Mrs. Jas. Baskin, Mrs. J. McLaughlin, Miss Elizabeth Douglas, Mr. and Mrs. R. Tedford, Mrs. O. Buck, Miss Laura Buck, Mrs. Garlick, Mr. H. McDonald, Mrs. J. Calder, Miss C. Calder, Miss MacLachlan, Mr. and Mrs. J. Hendren, Mrs. Rathwell were among those from the village who attended the unveiling of the Asphodel Township Memorial in Westwood on Friday afternoon.

On Tuesday evening June 14th., a meeting will be held in the Council Chamber, under the auspices of the Provincial School Trustees and Ratepayers' Association for the discussion of Educational matters.

Mr. R. Segsworth, Field-Secretary of the Association will give an address. All interested are invited to attend.

The U.F.O. County Convention was held in Norwood on Thursday A large number were in attendance.

Wedding Bells

On Wednesday, at the Presbyterian Manse, Mr. Herbert Campbell was married to Miss Bella McKeers who arrived here, a week ago, from Ireland.

The ceremony was performed by Rev. Mr. Wesley.

WRIGLEY'S

Newest Creation

Delectable candy coating around a nippy zippy bit of peppermint chewing gum.

Sweeten the breath, aid digestion, quiet nervousness, allay thirst and help keep teeth white.

WRIGLEY'S SPEARMINT
WRIGLEY'S DOUBLEMINT
WRIGLEY'S JUICY FRUIT

GREAT 5¢ TREAT!

The Flavour Lasts

A-96

TOBACCO OUTLOOK IN VERY BRIGHT.

BLENHEIM, June 4.—Garnet Muckle, Secretary-Treasurer of the Canadian Tobacco Growers' Association of Kingsville, when in town, and seen regarding the tobacco situation as far as the co-operative company is concerned, was most optimistic.

"We have made some good sales," he said, "and are shipping right along. We have received some returns from tobacco we have sold, and they are good compared with the prices that are being paid farmers by some of the buyers. We are running our factory at full capacity, and everything is going nicely. The situation is very good. We will be in a position to make returns to the growers whose tobacco we sold shortly." He considers the prices at which some growers are selling as ridiculous.

Hot breads

To insure light-flakey muffins or popovers use the perfect blend of milk and sugar

Borden's
EAGLE BRAND
Condensed Milk

MACDONALD'S Cut Brier

More Tobacco for the Money

"The Tobacco with a heart"

Canada's best buy—the ECONOMY Package

½lb-85¢

Special Purchase Sale

A Real Fashion Treat

The June Ladies Home Journal shows Mary Pickford in Ten Louvin Garments which she purchased during her recent visit abroad. There is a Home Journal Pattern for every garment at our Pattern counter.

Home Journal Patterns

There is a Home Journal Pattern now ready for every Mary Pickford gown shown in the June Ladies Home Journal.

The Season's

Prettiest Wash Fabrics

Between Eight and Ten Thousand Yards in the Lot

A Special Purchase made by our buyer Ten Days Ago at a Fraction of their Original Price

They go on Sale TUESDAY MORNING at 9 o'clock. The Sale Days are Tuesday, Wednesday, Thursday, Friday and Saturday. In the lot are white and coloured Voiles and Organdies, Swiss Spot Muslins, Large and Small White Check Voiles, White Pique and Gabardine, Fancy Satin Foulards. White Repp, White and Coloured Mercerized Mull, Palm Beach Suiting and Indian Head.

No woman need be an artist or a designer to have a few attractive winsome Frocks from this great assortment. There is inspiration and loveliness in the great array of beautiful Patterns and Colourings.

RICHARD HALL & SON LIMITED

BUYING SHARES IN A MINE

"No more mining for me," said a Toronto man when asked to buy treasury stock in a company that is developing a group of claims. "I've had all the mining I want, I've been hooked properly in that game."

Not an uncommon complaint. But almost always an illogical one.

"Yes," the broker replied, when he got particulars. "You were hooked, but mining didn't do it. You did it yourself. You were just plain speculating on the market, not on the mine, and the market slipped down and you sold out at a loss. You didn't know anything about the mine, the value behind the shares, either when you bought or when you sold. You weren't interested in mining as a business, you were trying to outguess the market, and you fell down."

This size-up would fit the cases of scores of people who think they have lost money in mining but who really have lost it gambling.

Mining contains elements of speculation not shared by other forms of enterprise, but look it over and you will see that it is as solid and sure an industry as any in the country.

Next to agriculture it is the most necessary industry in the world; without mining, indeed, farmers would still be turning over their ground with rude wooden implements.

Glance around your office and everywhere you see what mining has done. Your telephone, your typewriter, the knob on the door, the pens on your desk—you cannot look at anything that did not spring from mining. You pull out your watch, its metal was made from mining. You feel the money in your pocket. The coins were made from Cobalt silver; the paper money would be valueless without the gold of Porcupine and Kirkland. The machinery in the factories was first ore in the ground; the coal you use has to be mined.

An industry of such wonderful usefulness must be more substantial than believed by our Toronto friend who lost his money gambling, and thought he lost it in mining.

We cannot deny that people sometimes do lost money in mining enterprises, but can anyone name a form of business or industry in which money is not lost. If all the investments that have been made in the last nineteen hundred years had turned out well every man, woman and child to-day would have an income of a million a year. But it has actually been shown that mining does average up as about the most lucrative and surest form of investment.

Of course, it all depends how you view it. You can look carefully into the merits of this and that stock, and then buy for solid investment. The men who picked up Hollinger last winter at a price that shows them to-day a yield of 12 per cent. made as solid investment as can be found in Canada at double the ordinary yield given by best class investments.

But at the other extreme is the buyer of mining stock purely for gambling purposes, without regard for intrinsic values. When this type gets outguessed they shouldn't blame mining.

Unfortunately, however, they are prone to charge the industry with their losses, and unfortunately, also, we hear more about these people than about those who have used good judgment and sound business principles.

The amount of money that has been made in gold and silver mining investments in Northern Ontario is enormous. It runs to a quarter of a billion dollars, almost half in dividends, the balance in increased prices of the original shares. What has been lost is insignificant beside the quarter billion.

The mines have been very, very good to the investor who has used good judgment. The markets have been lenient with the speculators who have taken wild fliers on tips and hearsay. An unusually large proportion of the mining properties that have been tested out have made good. Some thousands of people can to-day credit the ownership of handsome homes and a couple of cars to a fortunate investment in the original shares of a mining company.

And there can be little doubt that the mines of the north will go on in their work of making millionaires, of making moderate fortunes, and assuring people of freedom from financial worry. We are inclined to the view that in the future, as in the past, it is the people who invest their money in the mines, rather than those who speculate in the markets, who will win out.

OVERHEATING CAUSES WORRY TO MOTORIST.

Radiators May Give Some Annoyance in the Spring.

Radiator troubles are a prolific source of annoyance to motorists at this time of the year.

One automobilist writes that he can find no water leak but that the radiator of his car requires a refilling about twice a day when he drives his car, as the water seems to boil away. Otherwise, he adds, the car and cooling system seem to be in excellent condition.

Radiator ailments, fortunately, are usually easily remedied. The first place to inspect, not only because it is the easiest to get at, but also because it is the most frequent seat of trouble, is the fan which draws the air through the radiator cells.

See that the fans turns freely on its bearings and that the belt is tight enough to turn the fan at is proper speed. Often the fan belt is loose and slips whenever the engine is speeded up or even when the engine runs at any speed.

To check up on this, lift the hood and start and stop the engine, watching the while to see if the fan starts and stops with the motor. With most every make of car the tightening of the fan belt is a simple matter of adjustment and a glance at the instruction book will show how to do it correctly.

Check up next on the rubber hose which connects the radiator with the water jacketing of the engine. This hose often deteriorates after a year or two of service and causes clogging of the water passages, with the results that circulation is impeded and sometimes stopped entirely. It is generally wise when this happens to get new hose rather than to try to repair the old.

If the motor still overheats, it is advisable next to take steps to thoroughly clean out the radiator often a scale forms on the inside surfaces and prevents the heat from being carried away readily. Pour a pound of ordinary baking soda into the radiator a fter it has been nearly filled with clean and reasonably pure water. Leave this soda solution in the cooling system for an hour or two while the engine is running; then drain and flush with clean water.

In cases wheer there are still evidences of overheating it is wise to have the ignition system gone over carefully to make sure that the timing is correct ;occasionally the timer slips over so the spark is too late. This naturally results in overheating and, moreover, gives an unduly low fuel milage.

Nor should the carburetor be overlooked in the complete check-up if overheating is chronic. If the adjustment gives a mixture which is too rich, overheating is almost certain to result.

"QUEEN VICTORIA" BIOGRAPHY OUT.

Has Just Been Published in London—Most Interesting Book.

LONDON. — "Queen Victoria," the biography which Lytton Strachey has added to his famous gallery of "Eminent Victorians," has just been published. It will rank among the most fascinating books of the year.

Some astonishing details are given of Victoria's worship of her husband's memory. According to Mr. Strachey's private information:

The suite of rooms which Albert had occupied in the Castle (Windsor) was kept forever shut away from the eyes of any but the most privileged.

Within these precincts everything remained as it had been at the Prince's death; but the most mysterious preoccupation of Victoria had commanded that her husband's clothing should be laid afresh, each evening upon his bed, and that, each evening the water should be set ready in the basin as if he were still alive, and this incredible rite was performed with scrupulous regularity for nearly forty years.

Every bed in which Victoria slept also had attached to it a photograph of the head and shoulders of Albert as he lay dead, surmounted by a wreath of immortelles.

During the latter years of her life, her relations with the Prince of Wales (afterwards King Edward) seem to have been hardly less remarkable.

"The Prince of Wales," we are told on the authority of Fretherman v. Eckardstein, "stood in tremendous awe of his mother.

"She had steadily refused to allow him the slightest participation in the business of government; and he had occupied himself in other ways. Nor could it be denied that he enjoyed himself out of her sight; but in that redoubtable presence, his abounding manhood suffered a miserable eclipse.

"Once, at Osborne, when owing to no fault of his, he was too late for a dinner party, he was observed standing behind a pillar and, wiping the sweat from his forehead, trying to nerve himself to go up to the Queen.

"When at last he did so, she gave him a stiff nod, whereupon he vanished immediately behind another pillar, and remained there until the party broke up.

"At the time of this incident the Prince of Wales was over fifty years of age."

Of the Queen's letters quoted by Mrs. Strachey, perhaps the most curious to present-day eyes, seeing that it was only written fifty years ago, is the following:

"The Queen is most anxious to enlist everyone who can speak or write to join in checking this mad wicked folly of 'Woman's Rights,' with all its attendant horrors, on which her poor feeble sex is bent, forgetting every sense of womanly feeling and propriety.

"Lady —— ought to get a good whipping. It is a subject that makes the Queen so furious that she cannot contain herself.

"God created men and women different—then let them remain each in their own position. Tennyson has some beautiful lines on the difference of men and women in 'The Princess.'

"Women would become the most hateful, heartless and disgusting of human beings were she allowed to unsex herself; and where would to the protection which man was intended to give the weaker sex?"

The fat that is taken off the top of stock after cooling should be put into a frying pan and 'tried out' before adding it to the drippings.

In the Garden

(EDNA MEAD, in The New York Times.)

What can they know of the things I know
Or see of the things I see,
When I climb to the height of the garden at night,
And they will not climb with me?

They never shall catch the tinkling tune
Of the foxglove's rosy bells,
Nor see white candy-tuft like laces framing the purple pansy faces,
They never may learn the bedtime song
Of the thrush that thrills in the jasmine vine,
Nor watch the sweet peas' drowsy bonnets
Nodding down from the trellis line,
While the pale-hued phloxes' whispered call
To the ball delphinium by the wall
Is a thing they never can hear at all!
And yet it is not hard to be
A part of the garden pageantry
If the heart climbs, too, set free.

But what can they know of the things I know
Or see of the things I see,
If I climb to the garden's end alone,
And they will not climb with me?

Corn Bread.

Mix a cup and a half of cornmeal, half a cup of flour, two tablespoons of molasses, three teaspoons of baking powder, one egg, a cup of milk, more if necessary, and a little salt. Bake in a moderate oven about 25 minutes.

REV. J. H. RUSHBROOKE,

Upon whom the degree of Doctor of Divinity was confirmed at McMaster University. Mr. Rushbrooke is the European commissioner for the Baptist World Alliance.

ONTARIO HIGHWAY ROAD BULLETINS.

The Department of Highways has received the following reports regarding Provincial highways:

Toronto to Port Hope — Road rough from Toronto to West Hill, West Hill to Liverpool Corners, fair. Liverpool Corners to Whitby — There is new stone on the road, which makes it very rough but passable. Whitby to Oshawa—there is loose stone on one side of the road, but good running track on the other side. Oshawa to Port Hope, very good. Detour around Pickering village during the day; south one mile and a quarter; east, one mile; north, one mile and a quarter. Road in fair condition. This detour need only be used during the day time, as main road is open at night. There is also short detour at Lynde's bridge—1 mile west from Whitby.

Port Hope to Trenton—Gravel road in good condition. No detour as the main road is now open.

Trenton to Kingston—Good with exception of one rough detour, one mile long about two miles west of Deseronto.

Kingston to Prescott—Owing to considerable construction between Kingston and Gananoque ,would advise going to Kingston Mills and using the middle road from there to Gananoque. Detour between Gananoque and Brockville—using the front road to Yonge Mills (15 miles) and the Lyn road from Yonge Mills to Brockville. Between Brockville and Prescott the road is fair.

Prescott to Quebec Boundary — Johnston easterly ,three and one half miles broken stone, not rolled. Cardinal to Morrisburggood. Morrisburg to Aultsville, fair but rough over new culverts. Aultsville to Cornwall good. Cornwall to Summerstown fair; Lancaster to Quebec boundary rough over broken stone not rolled. Detour between Summerstown and Lancaster, via Williamstown, good.

Port Hope to Peterboro—good.

Ottawa to Prescott—Prescott to Kemptville, good. Kemptville to North Gower, good. North Gower to Manotick, fair. Manotick to Ottawa rough, considerable crushed stone not rolled yet.

Ottawa to Pt. Fortune—Eastview Orleans closed to through traffic. Orleans-Cumberland, good, with exception of Cardinal Hill, which is only passable in dry weather. Cumberland-Rockland, excellent; several culvert detours, all good condition. Rockland to L'Original, very good as long as weather remains dry. L'Original-Hawkesbury very good. Hawkesbury-Chute a Blondeau, good, but several culverts are under construction with only fair detours. Detour by Cyrville road, bituminous concrete pavement under construction. Detour between Chute a Blondeau-Pt. Fortune is in excellent condition.

Ottawa to Pembroke — Between Ottawa and Arnprior, very good; Arnprior to Pembroke, fair.

Kingston to Perth—Rough Road, but passable. Culverts building at Barriefield and Seeley's Bay. Detour at Barriefield and at Seeley's Bay.

Perth to Ottawa—Perth to Carlton Place, good. Carleton Place to Stittsville, good. Stittsville to Ottawa, good.

TRY THIS.

Mrs. Styles—"I see by this paper that a woman in a Western town has hit upon a novel plan of obtaining a separation from her husband without going to the expense of court proceedings."

Mr. Styles — "That's interesting. What has she done."

Mrs. Styles—"Why she sent her husband out to match a piece of dress goods and told him not to return until he had matched it. He's still out.

PETERBORO AUTO AND TAXI LIVERY

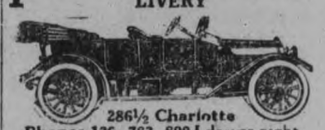

286½ Charlotte
Phones 130, 783, 890J day or night

Drivers—W. J. Clancy, H. Stinson, M. Dutch Pammott, J. Drummond

CARS WASHED AND STORED

FEBBO'S

New Fruit Store and Grocery

434 George Street

Having bought the stock of Mr. J. M. Fanning, Grocer, who has retired, I will continue the business in the same premises, I respectfully solicit the patronage of all the old customers of this store and the public.

I have re-stocked the store with a large assortment of New Fruits, Vegetables, Canned Goods, Groceries, Provisions, etc., which will be sold at very low prices:

Bananas, dozen 40c, 50c
Oranges, Doz., 30c 40c, 50c and 60c
Grape Fruit, each ..... 10c or 3 for 25c
Pine Apples, each 25c, 35c
Cucumbers, Watermelons, Tomatoes, Cabbage, Asparagus, Lettuce, Onions, Beets, and a Choice Assortment of Fresh Groceries and Provisions.

Money-Saving Prices Every Day. Phone 8-1-1.

Nicholas Febbo

STORE OPENS 9 A.M.

The GRESSMAN Company Limited.

STORE CLOSES 5:30 P.M.

An Array of Organdie Frocks

Expressing Many New Ideas in the Use of This Popular Material

Just a day or two has gone since we unpacked these dresses, so they are crisp and new. Those who have seen them have many words of praise for their beautiful colors and designs, and express surprise that such downright pretty frocks are selling at such small prices.

Tea Rose Organdie, trimmed with Grey, makes a pleasing combination. Just a little Grey, though; it appears as piping on the short sleeves and around the scallops that edge the Overskirt; also on the Tuxedo collar. A Girdle bows prettily at the back. Priced at **$16.50.**

A model of Pale Blue Organdie is a fresh-looking creation. The sides are Bouffant fashion, and are made so by a series of pleats; these are piped with White. The Vestee is White, and so is the Girdle, with the bow at the back. It sells at **$14.95.**

A pleasing diversion is one of Pink Organdie, combined with Pink Dotted Swiss—the dots are White and about pinhead size. Mid-way between the waist and the hem is a band of the Muslin, the Tuxedo collar is of the same, and a triangular piece, with the apex to the top, is set-on in front, and helps form the Girdle and Bodice. A bow of the Organdie appears at the back. Priced at **$19.75.**

A girlish little model that is suitable for Misses can be had in Pale Rose or Copen Blue. It is of Voile, with an all-over pattern of White, and appears like fish-net. There are two large patch pockets below the waist; these are trimmed with a deep flap of White Organdie with a pleated edge. The sash is of self-material, but the ends are finished with pleatings of White, and so is the Peter Pan collar. Priced at **$17.25.**

Cream Flannel for the Outing Skirt

We are told by style writers—who should know, if anybody does—that the Cream Flannel Skirt is to have a great run this season. We believe it, for we are asked for Cream Flannel Skirting every day.

We do not have to disappoint anyone, for we have a rare piece on our shelves. It is an oldtime quality, with plenty of weight, is pure Wool, free from filling, and thoroughly shrunk. Between 35 and 36 inches wide, and priced at $1.50 yard.

You Don't Have to Be a Sailor To Get Real Comfort Out of a Hammock

though we suppose it was the sailor men who introduced them; and you don't have to be on board ship, at a summer cottage, or a camp to find a place to sling one—right on your own Verandah or Lawn, or any other shady spot on the premises will do.

You'll find real comfort if you choose any from our splendid selection. Priced from **$4.50 to $9.00.**

Let Some One Else Do the Worrying

and the cooking too, we might add, especially during the warm summer days.

A 50c mid-day lunch with a genuine home-like flavor is served in our Tea-Room from 11.30 a.m. to 2 p.m.

Stamped Goods

How a Pretty Lunch Cloth Does Improve the Table at the Cottage or on the Verandah.

These are of a heavy Crash and are Snow White. In each corner is a stamped Blue Willow pattern and connecting each corner pattern is a dot and dash border. It is a 36-inch size, and sells at $1.25.

Serviettes to match, in a twelve-inch size, are 30c each.

LUNCH CLOTH OF FINE WHITE COTTON

The edges are large scallops, and hemstitched. In each corner is a stamped floral basket and a floral spray is mid-way between the corners. Thirty-six-inch size, and they sell at $1.75.

SEVEN-PIECE LUNCHEON SET

As it is now, it is all in one piece, but when worked and cut away there will be Seven separate Pieces — the Centre Piece larger than the others, of course. They are neatly hemstitched around the edges, and stamped. Priced at $1.95.

KIDDIES' APRONS

Made of Blue, Tan, or Pink Repp, and stamped around the neck with a band of a diamond and block pattern, to be worked with a darning stitch and French knots. Sizes 3 to 5. Priced at $1.50.

INFANTS' DRESSES

of fine India Linon of a very sheer quality. Scalloped neck and sleeves, also hemstitched. The pretty stamped sprays present some splendid possibilities. Six-month size. Priced at $2.00.

SCARF AND CUSHION COVER TO MATCH

Scarf suitable for a Library Table — ends stamped with a conventional pattern; material a Mercerized Repp. Cushion Cover, with stamping to match. Both obtainable in Gold, Green, or Ecru. Scarf $2.50 and Cushion Cover $1.25.

ADDITIONAL COLOURS IN SILK-MIX WOOL

They are Salmon Pink, Canary, Reindeer, and Buff. Besides these we have Jade, Peacock, Copenhagen, Henna, Turquoise, Sky, Lavender, Black, and White. This splendid novelty Wool sells at 35c for one-ounce skeins.

To-morrow's Mid-Day Lunch, 50c

11.30 a.m. to 2 p.m.
In Our Tea Room, 3rd Floor

SOUPS
Vegetable or Tomato

HOT MEATS
Roast Veal Cream Gravy

COLD MEATS
Roast Pork or Ham

VEGETABLE
Mashed Potatoes
Canned Corn

DESSERT
Strawberry Shortcake
Whipped Cream
or Ice-cream

Bread and Butter
Pot of Tea or Coffee

COBOURG'S LOAN TO GRAND TRUNK, 1851.

Many of the residents of Cobourg to-day, says the Port Hope Guide, are probably not aware of the extent of one bonus granted by the town in its early days, and in all probability if a bonus of the size passed in 1851 was proposed to-day ratepayers would hold up their hands in holy horror. In 1851 when the Grand Trunk Railway was in the making and Cobourg had a population of 3,871, the town voted a loan of $500,000 to the railway, on the assurance that the coming of the railway would soon make the town a city.

Port Hope, with a population of 2,476, voted $740,000. The railways at the time held out the promise of the station being built convenient to town, but this promise was seldom carried out, and probably no railroad built stations as inconveniently located as did the Grand Trunk.

The loan was more than the town could repay the Government, from whom the money was borrowed, and after paying the interest for about ten years the town defaulted payment, and the Government did not press payment on the ground that to force the municipality might drive the municipality into opposition, and politics were played in that day even more strenuously than they are to-day.

The first census of a European nation was undertaken by Sweden in 1749.

LONDON, June 4. — (Canadian Press).— A despatch to the London Times from Jerusalem says that Sir Herbert Samuel, High Commissioner in Palestine, in interpreting the declaration made in 1917 by Arthur J. Balfour, British Secretary for Foreign Affairs, that Great Britain favored the establishment in Palestine of a National Home for Jews, and would endeavor to facilitate such an achievement, announces that the number of immigrants must be limited by the capacity for absorbing new-comers to be determined by the existing population of the country. The correspondent adds that it has been definitely recognized that conditions in palestine do not admit of the reception of immigrants in great masses. He says also that recent immigration having led to the introduction of a Bolshevik into the country, new arrivals will be strictly supervised.

THE MARK STREET CHURCH SERVICES

The congregations were large on Sabbath, especially in the morning. The choir did excellent work, and the solos by Miss Ruth Ross of Winnipeg were highly appreciated. "Blazing the Westward Trail" was the subject of the morning sermon, and was a development of Joshua III, 4, "Ye have not passed this way heretofore."

The Glad Morning of Life Comes But Once.

The countless thousands the opening of life is like the rising of a June morning. Issuing from the gates of light, the sun gilds all the western hills with golden glory. The whole landscape is filled with sunshine and gladness and song. Happy boys and girls look away toward the sun-kissed slopes of life, as they begin the common journey of the race. No cloud obscures the heaven of life's glad morning, and there is neither fear nor care nor doubt; but eternal hope hums in the summer forest, gleams on the hills afar, sparkles in the dancing brooklet, and rolls in the rich green of the meadows faraway. This was our experience as we began life's journey, and entered on our trek of the westward trail.

Life is a Style Which Divides the Cradle and the Grave.

For the first ten years of his life the boy lingers more or less around the scenes of the cradle. About twenty we find him standing on the first step of life's style full of faith in himself, confidence in others; fired with ambition, and with all the push and go of a young Hercules. At thirty he is on the platform, which is to be the stage where he will play life's game. Here is where he fights the battles of life and wins or loses. Here he must stay until something has been accomplished. From this stage he looks backward and forward. Countless thousands reach the first step only, and then give up the struggle. Countless thousands accomplish nothing on life's stage. Even the most successful man finds at sixty that he has descended one step downward and westward. Another step and he is on the western side of life's style, where his grave nestles among the trees. Between thirty and sixty years of age something happens in every human life—the man wins or loses. However, we must grasp the true meaning of success.

Blazing the Trail as We Journey.

But here we must change the metaphor. The text says, "Ye have not passed this way heretofore." Then we know not what shall be to-morrow. Not only have we not passed this way heretofore, but we meet none who are returning. None have ever returned from the silent land to which we wend our way. In mercy God has hidden the future from us. Had we known the future, we might have died at the hand of anticipation. You never dreamed of a financial crash, or failing health, or commercial disaster till it met you, but a yard away. You never saw or thought of your loved one's grave till you stumbled upon the rugged mound. No, it was well we did not know the crushing experiences which awaited us, or we would have been unfitted for life's duties. Jesus alone, having passed this way, returns in spirit to lead us onward.

There Is No Time to Linger by the Way.

We have not passed this way heretofore; nor shall we ever come again. We are making history as we pass. We are gathering gems by the way, and these are men. We have just time for a hand clasp, a smile or a word, and when we touch immortal men it is for eternity. Opportunities have wings, and we must catch them on the fly. Time will not wait for us, but hurries us forward. Men hunger for help and cheer and sympathy. We never met them before, and we shall meet no more until we face each other beyond the "Great Divide." Then let us live for others and God will look after us. We are stamping men for weel or woe every day we live. There are lives so utterly selfish and heartless that the curse of God's suffering poor is gradually becoming their only heritage.

God Blazes the Trail by the Pillar of Fire.

The presence of Alexander the Great in the encampment was recognized by the fire which burned continuously above his royal tent making a flame by night and a pillar of cloud by day. So the God of Israel was in the camp of his people and led them by fire by night and cloud by day. He leads us still and blazes the trail. It is ours to follow the gleam.

Our Opportunities are as Large as Our Responsibilities.

While each day on this new path brings new trials it may also bring new triumphs. Fresh burdens are met by new vigor. Did we fail yesterday? This is a new day and we have a new chance. Coupled with this truth is the burning fact that what we do on our journey cannot be undone. "Can you undo?" said a dying man, as the tide of life was ebbing from his veins. "Can you undo the deeds of darkness? No. What shall it profit, then, the man who has grown rich on the price of his neighbor's blood. Can you undo the noble deeds of a good man? No, sir. His work will abide in spite of all the forces of iniquity. The reason is clear, we shall never pass this way again; and there is no re-touching our life work.

We See Along the Path the Footprints of Others.

No rare we the firs tto pass this way. The mighty have passed on before and have left us monuments of virtue. On that mount Abraham offered Isaac; there Daniel lay among the lions; this is the furnace where the three Hebrews walked the flaming vault with the Son of God; here is where God's Joseph twisted his virtue out of the leprous hand of vice; this is where the thin edge of a Roman sword set the mighty soul of Paul at liberty; and this is the blood-splashed guillotine whose massive blade was crimsoned by the blood of two hundred thousand Huguenots. But the scene that concerns us most is the all conquering Cross, as its mighty arms rise in triumph over the wrecks of shattered systems of religion, which have failed to save the world. Let us exercise eternal vigilance as we follow life's westward trail.

STORY OF BRITISH CROWN JEWELS.

Kept For Seven Hundred Years in Tower of London.

Would it be possible to blow up the jewel house in the tower of London or to steal the priceless crown jewels from their strongholds? askes a writer in London Tit-Bits.

The question is suggested by the recent report of a Sinn Fein plot to destroy the jewel house by means of bombs. As the place is strongly guarded day and night, every possible precaution being taken against any eventuality, either coup is very unlikely.

Two hundred and fifty years ago, Col. Blood, a notorious soldier of fortune, made an attempt with three conspirators. Disguised as a parson, he gained the favor of Talbot Edwards, the keeper of the jewels. Edwards, an old man of 77, being persuaded to show the jewels one night was promptly bludgeoned as he entered the treasure chamber. The most portable emblems were seized, and Blood and his companions rushed for safety. A hue and cry was quickly raised, however, and they were captured.

The sequel was extraordinary. Blood, instead of being hanged, drawn and quartered, was not only pardoned by Charles II, but given a post in his body-guard at £500 a year—an income which at present monetary values would be worth about £5,000. Two explanations of this leniency and generosity are made— one that the merry monarch being, as usual, short of cash, himself put Blood up to the job; the second, that his majesty made a bet that nobody could rob him of his crown and Blood took up the wager.

Since those days many a burglar has cast envious eyes on the crown jewels. But, to quote Sir George Younghusband, the keeper of the jewel house, "It is practically impossible for any attempt to succeed.

Royal Gems Tampered With

"It has been a source of amusement to the warders to watch known burglars, with their faces flattened against the bars, thinking, thinking, thinking how possibly they could get hold of these priceless gems. One, indeed, with a resigned sigh, was heard to mutter, 'Blimey, it ain't to be done!' "

It is naturally not permissible to mention what the mechanical safeguards are, but the inexpert or, indeed, expert thief may certainly count on being guillotined or electrocuted if he attempts to emulate Col. Blood's adventure.

Many Germans have cast covetous eyes on the jewels. One women looked long at them just before the war, and carefully examined the steel casement in which they were exhibited.

Then she went back to one of the of the yeomen on duty and remarked: "You may think those jewels very wonderful and very wonderfully guarded, but do not be surprised if I say they will soon belong to our kaiser." The yeoman was so astonished that he did not know what to say. Yet he made, perhaps, a better reply than much forethought might have supplied. He said: "I don't think so, madam. Pass along, please!"

Time after time the Germans tried to bomb the tower. The total casualties were one pigeon, which probably had a weak heart and died of shell shock, and one pane of glass, broken in a window of the jewel house. But it was deemed advisable to remove the jewels.

All sorts of stories and rumors got about as to the method of their removal and destination. One imaginative person said they had been taken to a castle in Cornwall, the train conveying them being accompanied by two others, one in front and one behind, filled with troops, police detectives, machine-guns, etc.

Another story was to the effect that they had been placed in a deep and secret vault in Bath. The truth about the removal of the jewels and their hiding-place seems rather tame.

A royal car drove up to the jewel house. Into it the more important and valuable portions of the regalia already packed in their own cases, were handed. It was all a matter of a few minutes, and then the car drove away to Windsor castle, and deposited the jewels in a secure place.

A Soft Job.

For seven hundred years the crown jewels have been kept at the tower of London, their previous home being Westminster Abbey, in the chapel of the Pyx, from which they were removed on account of certain thefts by monks. In ancient days the salary of the keeper of the jewels was only £50 a year. But he had many perquisites and privileges.

Apartments were reserved for him in all the King's palaces, as well as at the tower of London, for it was his duty to travel with the King, and to take with him such articles of the regalia and royal plate as the monarch might have occasion to require. Fourteen double dishes of food were supplied every day. He had a £300 New Year's gift, £20 when sieving the goldsmith's bill, choice of the King's jewelry, and precedence.

"A curious privilege which the keeper of the jewel house still retains," Sir George Younghusband writes in his book, "The Jewel House" (Jenkins), "is that 'he hath no superior officer in court or kingdom.' He receives no orders except from the King himself, or instructions conveyed to him through the lord chamberlain. The origin of this rule is not far to seek, for otherwise in less settled days, anybody who was in a position to do so might have ordered the keeper to hand over portions of the regalia or plate."

There is evidence that the regal emblems were constantly being tampered with. Valuable stones were extracted and colored glass inserted to replace them. As late as the reign of James II, we have a record of the King paying as much as £500 for the hire of jewels for the day of his coronation, presumably to replace pieces of coloured glass found in the regal emblems!

"A somewhat notable instance of this is the large faceted globe of monde which used to be on the top of the King's crown. This was always described as a valuable aquamarine, and is portrayed on the crowns of several sovereigns. Unhappily, on examination, the magnificent aquarmarine was found to be glass, the real stone having been removed in some previous reign and re placed by a worthless imitation. This glass replica is shown as a curiosity."

A Diamond of Ill-Omen

Historically, one of the most interesting gems among the crown jewels is the famous ruby, as large as a small hen's egg, which is given the place of honor in front of the King's state crown. This is the celebrated jewel which first belonged to the Black Prince, the eldest son of Edward II.

When Charles I was beheaded parliament ordered that all the insignia of royalty should be destroyed and the gems set therein sold to the best advantage. Luckily, this ruby was recovered for the state crown of Charles II.

From an intrinsic point of view, the most valuable of the jewels are the Koh-i-noor diamond, placed in front of the state crown to Queen Mary, and the "Cullinan" diamond When the former was presented to Queen Victoria it was valued at £140,000,000, and the latter at £1,500,000.

EVENTUALLY GET THEM.

(London, Ont., Echo)

True words were those spoken by Mr. Justice Logie, when sentencing a condemned criminal at Toronto a few days ago. "Organised society is too strong for any criminal." His Lordship told culprit, "It gets him in the end, and if for no other or higher reason, you should bear in mind that honesty is the best policy." This particular prisoner, who was given a sentence of fifteen years' imprisonment, is not the only one who has of late learned the lesson the Court endeavoured to teach, and the wonder is that any man will go to the lengths he and others have before being impressed with its truth. "The way of the transgressor" has ever ben hard, and no one need resort to lawlessness in order to convince himself of the fact. Yet lawlessness and crimes of the very worst kinds have been rampant in this and other provinces for some time past, and in spite of warnings such as those the Court are constantly giving, it would seem there are those who will not listen.

SAILOR MAID

Dresses for Misses and Children

We are agents for the above-mentioned celebrated make of Dresses for Misses and Children, in ages from 6 to 19 years. These are all made in regulation middy styles, and every garment is strictly guaranteed.

W. E. LECH

Headquarters for Misses' and Childrens' Wear

366 George Street, 3rd Door from Simcoe Street

"BLOW OUTS"

I can prevent them, and save expense of Repairs. Call and let me show you at Reliable Tire Shop.
Tire—Tube Work—Vulcanizing.

—W. JUNIPER—
Cor Charlotte and Aylmer Streets.

"THE SAPHEAD"
WITH W. H. CRANE AND BUSTER KEATON

Showing at the Capitol, to-night, Tuesday and Wednesday.

The Subscription Rate of The Daily Examiner (BY MAIL)

Is $4.80 Per Annum

Delivered to Subscribers on Rural Routes and at all Points outside the City.

DELIVERY BY
CARRIER IN THE CITY

BY THE WEEK	*.15*
MONTHLY	*.50*
QUARTERLY	*$1.50*
YEARLY	*6.00*

A Subscription to a Daily Paper is the Cheapest and Best Investment you can make of any Article going into your home.

THE EXAMINER, Peterboro'

Only Two Days More to Join Turnbull's 2nd Annual "Sellers" Kitchen Cabinet Club

Wednesday is the closing day of this wonderful Kitchen Cabinet Club. The Club that brings relief from strenuous kitchen tasks; it saves time, material and labor. It organizes your kitchen. Why should you be without one when $2.00 Down will make you a Member.

CLUB TERMS

$2.00 Down will deliver one of these famous "Sellers" Kitchen Cabinets to your home at once, along with a strongly constructed kitchen work stool, which is given free of charge with every cabinet.

After you have your cabinet you pay the balance regularly, according to arrangements made at time of purchase.

ONLY TWO DAYS REMAIN — JOIN TO-DAY.

"Sellers"—"The best servant in the home."

Wool Department

Have you been talking with Miss Jean Duncan? She is here, ready to help you with any or all of your knitting problems.

Do not miss this exceptional opportunity to talk with one of the best authorities on all matters concerning the art of knitting. Ask for her to-morrow at the Wool Department, to the right of George Street Entrance.

Miss Jean Duncan will be here for 3 days only, Monday, Tuesday and Wednesday of this week.

Bring your friends.

"WELLWORTH" The "WELLWORTH" Seven Day Sale of "Wellworth" Aluminum is Still in Progress

Saturday was a memorable day in the Aluminum Department, Economy Basement. Never have we had such a ready response to such a great event. We consider this sale a wonderful success so far, and it lasts for 5 days more.

If you have not seen these wonderful bargains, 9 in number, and all at the one price, $2.29 set, regular values up to $5.00, see these in our Economy Basement or George Street Window.

Ice Cold Drinks Orage Crush

THE J.C. Turnbull CO. LTD

Ice Cold Drinks Lemon or Lime Crush

MOTOR REGULATIONS IN EUROPE DIFFER WIDELY

Methods of fixing automobile taxation and regulations covering the use of motor vehicles in different European countries provide an interesting field of study. In Great Britain, at the present time, motorists are greatly interested in the taxation system, which is based on the horse power of the car, similar to the new regulations passed upon in Manitoba at the recent session of the legislature.

W. F. Bradley, writing in The Autocar, has the following interesting article:

"At a time when the chancellor of the exchequer is causing the motorist to delve deep into his pocket, it is not without interest to enquire how much our neighbors are paying to the state for the privilege of owning and using their cars.

"Simple as the question may appear, the answer is not at all easy to give. In most countries taxes are based on horse-power, but the enquirer soon discovers that horse-power is one of the most ill-defined quantities in the world. In many countries the motor car tax is not at all as clean-cut as it is in England, and after having paid his main tax the foreigner often has to submit to a number of smaller subsidiary taxes, which appreciably increase the total. Then there is the question of exchange, which further complicates the problem, for according to whether foreign moneys are taken at their actual or their normal value on the British market entirely different results can be obtained.

Simplifying the problem as much as possible and taking as an example a medium size four-cylinder car of 80x140 mm. bore and stroke, the following taxes would have to be paid in five European countries:

An 80x140 mm. four-cylinder engine israted at—	Ann. tax
15.9 h.p., Great Britain	£ 16
22.4 h.p., Spain	12
20.5 h.p., Belgium	20
13 h.p., France	32
25.29 h.p., Italy	104

"In arriving at these figures only nominal exchange has been considered. This appears to be the only way to handle this problem, for if any attempt is made to follow actual exchange fluctuations we get the absurd result of an important drop in French and Italian taxes, compared with the pre-war period, whereas in reality the native is bearing a most substantial increase.

No Uniformity.

"Even from an engineering standpoint there is no uniformity regarding horse-power, but when it becomes necessary to calculate the power of an engine for purposes of taxation, absolute chaos is found to prevail. Thus we get the result of a car with cylinders of the given dimensions of 80x140 mm. varying from 13 h.p. in France to more than 25 h.p. in Italy. The French take into consideration the number of cylinders the bore and stroke, and the engine speed ,but have no accurate method of determining this latter.

"Belgium has a somewhat similar formula, in which it is assumed that engine speed is 1,200 revolutions a minute for touring car engines and 1,000 revolutions a minute for lorry engines. Italy ignores engine speed, and her motorists have no intention of asking the authorities to take it into consideration, for they feel that there would be no change for the big, old-fashioned slow speed engines while modern, high-speed motors would be taxed higher than ever.

"France possesses the most complicated taxation system in Europe. There is first of all a fixed tax, according to whether the car has two or more seats, and varying with the number of inhabitants in the town of residence. Then there is a horse-power tax, which begins at 15 francs for the first and each succeeding horse-power up to the twelfth, and gradually increases until the sixty-second horse-power costs 45 francs.

"It must be noted, too, that horse-power on the French side of the channel is quite a different thing from horse-power found on the north side of that strip of water. Having got this result, the French motorist must add 25 per cent. to the total, then put on a circulation tax, which is 100 francs for a car of not more than 12 h.p., 200 francs for horse-powers between 13 and 24, and 500 francs for cars of 61 and more horse-power. This is all so far as direct taxes are concerned, and it gives the right to pay quarterly or not to pay at all if the car is laid up for any complete quarter—a new concession.

"It does not constitute the end of the French motorists' liabilities, however, for there is an old-world law established before railroads came into existence, which declares that every man must contribute a few days' labor a year to the maintenance of roads, and if he owns a mule or a horse or a motor car, the number of days is increased proportionally. In these times the payment is made in cash, and not in labor, and, naturally, the motorist has to contribute to a slight extent. In addition to this, the Frenchman pays tribute to the state every time he uses his car, for there is a substantial import duty and tax on petrol. As to the luxury tax, paid on the purchase of a car, the tax on insurance policies, and the local taxes on petrol, it is sufficient to mention them, without attempting to calculate their total.

Prohibitive Taxation.

"Italy is the most heavily assessed of all European countries, for not only is its method of determining horse-power very disadvantageous for the car owner, but the tax per horse-power is higher than in any other country. For the first horse power the amount to be paid is 106 liras, or more than £4 at nominal exchange, while a car of more than 50 h.p., (this does not imply a very big engine under the Italian formula), has to pay £600 taxation per annum.

"There is an equal amount of diversity in the systems under which driving licenses are granted. England's system is nothing more than a registration, and is only surpassed in simplicity by the method employed in Belgium, where every man, woman, or child is free to drive any type of car without permit, certificate, or registration of any kind.

"The French applicant for a driving license begins by paying a 20 franc tax, makes a formal application on stamped paper, and has to submit to a practical examination, which may consist of an hour's drive through dense Paris traffic or a ten minutes' run over a deserted national highway, according to the whim of the inspector. Once obtained, the license is good for all time, unless withdrawn for some really serious fault, and it is not available for endorsement. It should be mentioned that the inspector has the right to limit the applicant to cars of some determined horse-power or even of one particular make, if he feels that the applicant is not qualified to drive all types of cars.

"In Spain it is a serious matter to drive a motor car, for in addition to a minimum age limit of 18 and a maximum of 60, the applicant must furnish a good conduct certificate, delivered by the mayor if he is a native, by the consul if he is a foreigner; he must be able to read and write; a doctor must certify that his eyesight, hearing and general health are good; he must be acquainted with Spanish road regulations; and he must know how to drive. In addition to this, minors must have the consent of their parents and a married woman her husband. After having fulfilled these requirements, the applicant must go before the government inspector, who, in addition to a practical test, conducts an oral examination. The license is permanent unless withdrawn for infringment of road regulations.

"In Denmark it is necessary to have received 25 lessons extending over a period of fourteen days before the applicant presents himself for a practical examination before a government inspector. The license is available for five years, but can be renewed on application. A law which is quite special to Denmark is that every motor car owner must carry an insurance policy covering third party risks. Foreigners arriving by automobile must effect this insurance at the frontier station.

"Germany maintains a close control over her motorists, for before issuing a driving license the applicant must have a good conduct certificate from the police, a technical knowledge of cars, an acquaintance with road conditions, and a practical test at the wheel of a car In addition the license is only granted to persons of 18 years or over. In Switzerland there is a practical examination, for which a fee has to be paid.

The paper output of America is the largest in the world.

IS YOUR PIANO IN TUNE? IF NOT, WHY NOT

W. C. MORTON

EXPERT PIANO AND PLAYER PIANO TUNER

Heintzman Hall, Hunter St.

PHONE 258

AUTOMOBILE CAMPING TRIP BECOMING POPULAR SPORT

WEEK-END TRIPS INTO COUNTRY PROVE ENJOYABLE TO FRESH-AIR-SEEKING CAR OWNERS.

Automobile camping trips over the week-end are getting to be the great summer attraction for car owners. -The practice of utilizing the family car in this manner to reach the great outdoors is gaining favor in many eastern and southern centres, as well as on the Pacific coast. Early Saturday morning finds the motorist packing his car with mysterious packages designed to bring comfort and enjoyment during the vacation trip. Last of all, he packs in his family, and the car, baggage and occupants are off to some delightful place where country life can be indulged in to the heart's content. Late Sunday night or early Monday morning they return after an experience that furnishes interesting table conversation for the ensuing week.

Usually, the camping autoist takes too much paraphernalia. Yet it is better to take a little to much and really camp in comfort than to take too little and be compelled to "rough it" to roughly. Equipments for camping carry all the way from a trailer, that is in effect a completely furnished bungalow to the very minifum outfit, which consists of a jacknife and a couple of matches. The more elaborate outfits are designed especially for long trips of a month or more. For a trip from a few days to a fortnight in length, a good rule is to take about what one would carry for a canoe trip of the same length of time.

As in ordinary living, food, shelter and clothes are the triumvirate that needs special consideration .If there is to be fishing, a little fishing tackle plus what supplemental food can be secured at groceries and bakeries en route plus a few simple dishes and a corkscrew will pretty well solve the camper's problem.

Each member of the party should have an outfit of dishes, including a non-breakable plate of a deep soup pattern, a large, non-breakable cup, a knife, fork, large and small spoon. For general use of the motorist group, the cooking utensils should include some sort of a grate under which a fire can be built and on which food can cook. Other necessities along this line are a frying and boiling kettle, toaster, coffee pot and a pair of pinchers for removing hot dishes. This last-named article is by no means the least important for such outings there are usualy enough sunburns on arms and necks without adding burned fingers to the list of casualties.

Shelter is an important consideration for the camper. If he doesn,t observe the law respecting taking things belonging to others, such as watermelons, the auto camper is apt to find his shelter problem solved for him by local police authorities.And they say that the cots in our country jails are most uncomfortable. Some folks have declared it to be possible to sleep on the seats of an automobile. Their number however is not legion. Some admit that they have found romance, if not comfort, in rolling up in a blanket and reposing in the open field. Outside of the inconveniences of mosquitoes, snakes and thunder showers, this plan may have some merit. Some have found joy in a patent bed arrangement which upholds and stretches in the car over the tops of the front and rear seats. One possibility of this plan, although not necessarily an argument in its favor, is seen in the space between the seats and under this bed where small shildren of the family might find repose. Some have tried various kinds of tent arrangements by which canvas is stretched from the top, side or end of the car to the ground. Others have put up regular tents that have side walls and blow down in the event of a very strong wind. Others have built a lean-to branches and leaves which protect them from the moonlight, if not from the rain. Still others have sought the more substantial shelter give their automobiles a careful once that takes mast of the camp out of camping and savours of the tenderfoot.

A little "pup" tent for two persons in the party has been found by many tourists to be quite satisfactory. These tents take up little space in the car and are easily and quickly erected. A small ditch around them will keep the occupants from getting wet in case of rain. A little mosquito netting at the front will keep out the bugs yet not interfere with good ventilation. And this sort of shelter equipment is not expensive.

It is taken for granted that camping enthusiasts, who propose to use their cars for conveying them to their happy camping grounds will give their automobiles a careful once over before starting. Car trouble on a camping trip is apt to take a good deal of the joy out of life. It is worth while to have the machine in the pink of condition.

Thousands of motorists will become adult scouts during the coming warm weather. They will undertake to imitate many of their younger scouts' stunts. They will do first of all to heed the Boy Scouts' motto: "Be Prepared."

REVOLUTION IN CIRCUS CLOWNS.

No Longer Put Over Slapstick Stuff.

"Just foolin' around" in grotesque apparel, with liberal by-play of slapsticks, inaflted pig bladders and cap pistols ,as procedure for the support of star clowns in the circus, is old sticks, inflated pig bladders and cap know. The troupes of "joeys," who back up the pantomime of the stars of the John Robinson Circus, which will exhibit at Peterborough on Thursday, June 16th, go through just as much rehearsal as do the members of a Broadway cast.

There are fifty clowns with the star, or producing, fun-makers in the circus comedy displays. Not only have these "joeys" rehearsed every move and pause in their carefully planned pantomime hits, but they have in winter quarters tumbled through rigorous acrobatic drills daily. Some idea of the necessity for this may be realized after one has seen the really dangerous falls and dives in the elaborate fun numbers in the big show,.

The John Robinson clowns are headed by Johnny Lowlow, Jr., son of the famous John Robinson singing and talking clown of yesterdays. Waddling and tumbling after Johnny in the three rings, on the two stages, in the air and on the hippodrome track are forty-nine well-known chalk-face stars, several of them producing clowns of international reputation. In the twenty-two block street parade, which leaves the show grounds at 10 a.m., circus day, the seventh band in line is Johnny Lowlow's clown organization, tooting, thumping, shrilling and honking away on top of a great carved tableau wagon. But the rascals can really play.

A SAVAGE DUEL BETWEEN SHARKS.

A duel to the death between two large sharks was the unusual sight witnessed recently by several fishermen on the North Edisto river in South Carolina. The fight took place within a few yards of the anglers' boat. A commotion in the water first attracted attention to the spot. The two monster fish were attacking each other with the utmost fury; and as the struggle took place at the surface of the water, the anglers had an excellent view of it. The sharks fought, not with their teeth, but with their long powerful tails. They dashed furiously at each other, darting this way and that, each lashing at the other with his tail. At no time did the spectators see blood in the water, but the blows that were struck were evidently hard enough to do fatal damage, for after a while one of the combatants began to show signs of distress. It gradually weakened and presently turned sidewise on the surface and then over on its back, in which position it floated, apparently dead. The men in the boat were about to attack a rope to the carcass when suddenly there was a mighty swirl in the water, and the other shark came swiftly to the surface, seized his defeated foe in his jaws and carried him down out of sight. A battle between sharks is a rare sight; of more frequent occurrence are combats between porpoises and the sharks that compete with the porpoises for small fish. Unlike the shark duel, a battle between a porpoise is generally a bloody affair, and the water is likely to be red for some distance around the combatants.

Bruges, Belgium, was the center of the world's traffic in the twelfth century.

STEEPLEJACKS GET HIGH WAGES.

New York Man Earns $75 Per Day in His Trade.

NEW YORK June 2.—What is responsible for the sensation, partly of awe that the average man experiences when he sees a steeplejack at work or a "human fly" climbing a lofty building? Probably it is a subconscious inheritance from the time our ancestors swung aloft in the trees. In those days a fall was the most frequent cause of death. The sensation of falling through from great heights is one of the commonest that comes to us in dreams, nobody ever dreams that he fell a hundred feet and hit the ground. We always wake up in a cold sweat before the final crash, congratulating ourselves that we woke up in the nick of time. The psychoanalists explain this by the fact that any of our ancestors who ever did hit the ground from a great height was killed and consequently was not able to transmit the memory of this experience to any of his descendants.

Waiting for the Accident.

Some of us can hardly bear to watch men at lofty heights. To others the sight provides a strange fascination. A few years ago, Jack McCreasy, a steeplejack was at work on the spire of Emanuel Baptist Church, Chicago. Far beneath crowds lingered all day, appearing to him like ants. When night came he crawled inside the belfry, but did not descend. The next day when a search was made he was found hanging by the neck. In his overalls' pocket was a note that read, "Well, I see that nothing but my death will satisfy the public, so here goes. I suppose the verdict will be 'Gone to Hell.'" It is difficult to believe that any rational human being is fascinated by the spectacle of men at work high in the air, because he feels that at any moment there may be a fatal accident, and wishes to be on the spot. Surely anyone who saw such an accident would never forget it, and would be troubled in his dreams for many nights. The probability is the crowds are attracted by the sentiment of awe and admiration for those capable of performing feats which would be impossible to the average man.

Born Steeplejacks.

Steeplejacks, we gather from an article in the New York Tribune, are born, not made. There is no union for them. The expert steeplejack is extremely reluctant to teach another his tricks.

Louis McCarthy, one of the most celebrated in New York, where, by the way, there are only about half a dozen listed in the telephone book, said that nobody took him by the hand and made the way easy. "I had to pick it up myself and risk my neck doing it. Catch me giving the game away! When I must hire an assistant, I don't look for smart boys. The thicker they are the better. I'd rather take a week to show him how to tie a paint bucket to a bo'sun's chair than to have him catch on in one lesson and in a few weeks be competing with me for jobs." Mr. McCarthy, therefore, has trained his wife and his younger brother. He has also given some preliminary instruct on to his fifteen months' old son. This consists in holding him by the wrists out of a four storey window, in encouraging the bab to climb and otherwise develop his muscles.

The Fatal Cramps.

Powerful leg and forearm muscles are essential, for a steeplejack. Th se can be developed, but it is doubtful if a head for heights can be developed. Steeplejacks have absolutely no sense of giddiness. As long as what they are standing on is secur they are as comforta le at their work as a toiler in a basement. The worst feature of their trade is that they are subject to cramps. They must work in strained p sitions and they must stick at the job for the day. Getting to and reaching the work is the most perilous part of their labor, and naturally they will not double the risks by so descending for lunch. Most of the fatalities that occur among them are due to cramped muscles. When the steeplejack feels the cramps coming on, and as a rule disabling cramps do not attack all limbs at once, he makes haste to come to earth while there is yet time. There is a case on record of a steeplejac being unable to use his hands to lower the bo'sun's chair, and using his teeth instead.

Jack of All Trades.

Seventy-five dollars a day is what New York steeplejack earns, and we have no idea that competition will greatly decrease the rate. The steeplejack must have half a dozen trades at his finger ends. It would be useless for him to climb out on the City Hall roof and then send word that what was needed was a roof slater. They must be able to lay bricks or masonry, they must be competent to do plumbing, hey must be sign painters, and gilders, capable of handling the delicate gold leaf in strong winds. They must be riveters and structural iron workers. All these trades they must know something of apart from having muscles like an athlete and being unaffected by a sense of peril when working at great heights. One explanation of the last unusual gift or faculty is that steeplejacks have a highly developed inner ear, for it is here that the sense of equilibrium is seated. Some races appear to have a peculiar aptitude for the work. It is well known that the best structural iron workers are either Irish or Swedes.

THE CAVE MAN'S HOME

The homes of the past and the homes of the present — what a strange contrast!

The cave man's simple mate did not even dream of the luxuries that that were to follow. The housekeeper of to-day very seldom contemplates the drudgery of the past.

The cave man's home was a cavern—his bed, a rock. His needs were of the crudest and simplest, for his marvelous virility of physique—begotten from living close to the breast of nature—had inured him to the rigors of the climate of his day. The implements of that day were crude products ot a crude mentality. First — they were rudely shaped hammer heads. Next—they were finely polished and symetrically shaped flint implements of the same type as shown in our last number of this interesting series. The former were of the Palaeolithic or early stone age, and the latter, of the Neolithic or late stone age, according to paleaontologists, who have all over the world delved down deep below the present crust of the earth's surface, and divided the different layers or strata of rocks, into the Miocene, Pleistocene, and other eras of the earth's development. Thousands of year's apart they were—but only milestones in nature's eternal process of growth and decay. Both served the primary need of man's nature—the hunting and preparing of food, which has through the ages formed the chief urge in the upward progress of human culture.

The third number of this interesting series on the evolution of cooking utensils from the stone age to the aluminum age, by the Wentworth Mfg. Co., Hamilton, will appear on this page to-morrow.

The picture of the cave man's home is shown in Turnbull's Simcoe Street window.

There is a special sale and demonstration of 98 per cent. aluminum now going on in Turnbull's Economy Basement.

Motor-trucks are rapidly driving mules out of Bolvia.

Ropes which freeze when wet become brittle and weak.

FORCED TO FIGHT FOR HIS BREATH

ALMOST PHYSICAL WRECK, RAFF BUILDS HIMSELF BACK TO VIGOROUS HEALTH.

"I had heard a great deal about Tanlac and since trying it myself I can conscientiously say it is the best medicine I have ever seen in all my experence," said David Raff, 250 N.

DAVID RAFF
250 N. 59th St., Philadelphia, Pa.

59th St., Philadelphia, recently. Mr. Raff has lived in Philadelphia all his life and is well known and highly respected.

"My health was all broken up," he explained. "My stomach was all out of order and gave me so much trouble that I actually dreaded to go to the table. I would simply rather go without eating than suffer the awful misery I knew would follow. I would bloat up so with gas that my heart would beat a terrific rate and it seemed sometimes I was being smothered to death. I just had to fight for my breath. My nerves were all undone, I slept poorly and was all the time having headaches that were almost blinding. I lost weight and felt so weak and run-down all over I could hardly do any work.

"Sometime ago a good friend of mine told me he knew Tanlac would help me and he spoke so positive about it that I took his advice. And I can say right now that Tanlac is the first medicine I ever saw that will do exactly what they say it will. Five bottles have the same as made me all over again. I can eat anything I ever could in my life and have gained fifteen poundsc in weight. I'm no more nervous than a child, sleep fine and it just makes me feel happy to be enjoying such good health. Tanlac certainly is a great medicine."

CAMPBELLFORD MASONS ATTEND CHURCH SUNDAY

(Continued from page 3).

You will never see the beauty of your life and of others until you love the common law of the universe. If any man ask me, I will manifest myself to him our loving Father says. Cement all in love with His love Love is never failing quality. God imparts to all who desire to know Him.

Personal Mention

Misses Ada, Bessie and Lillian Locke of Belleville were home for the week end.

Friends will regret to learn that little Master Adin Lowe is confined to the house through illness.

Dr. H. B. Longmore returned on Saturday after a two weeks absence in Toronto and New York.

Mrs. Nicholson of Coe Hill is visiting at the home of her mother Mrs. George McComb.

Mr. and Mrs. Ireland of Owen Sound, are visiting at the home of Mr. and Mrs. C. L. Owen.

The meeting of the Woman's Missionary Society of the Methodist Church which was announced for Monday afternoon at the home of Mrs. C. W. Turner, has been postponed until Tuesday afternoon, in order to give the ladies an opportunity of hearing Mrs. (Rev.) G. E. Simmons, who with her husband, is home on furlough from China, after ten years service as missionaries of the Anglican church.

Mrs. Simmons, (formerly Miss Florence Kingston, known to many in town), will address a meeting this afternoon n Parish Hall, and no doubt many will avail themselves of the opportunity of hearing about China first hand.

Mrs. W. H. Hart, Grand Road, spent Friday with friends in Havelock.

Quite a number of the members of the I.O.O.F. Socety of town motored to Havelock to attend divine service with the Havelock order.

What Clever Hands Can Do

There are many adages whose greatest distinction is the surprising ease with which, to use a homely expression, "they go in one ear and out the other." Wise as they may seem at the first hearing, they linger not in one's memory, and alas! are heard one day and the next are forgotten. But there is one modren saying, the wisdom of which is never disputed and which is heard so often one could not forget it if one would. And this slogan is, "Do it now."

With summer drawing nearer each hour is this not an appropriate "now" in which to start planning bride gifts? The stores are filled with lovely things, the completion of which will prove a joy for "clever hands."

A nine-piece luncheon set, whose embroidery is the dandelion pattern, consists of four napkins, four service doilies and a large centre piece. The use of French knots is especially effective and the whole set is charming.

Another beautiful set, ideal for Sunday night suppers, contains a stunning forty-five-inch stole piece and four napkins. Stoles are particularly popular and are most practical, as they lessen the number of pieces on the table.

What gift finds a warmer welcome than does a pretty embroidered towel? No household exists in which there is not room for "just one more." Lovely ones, costing 85 cents, are stamped, and with their spoke edges are ready for effective embroidery and crocheted borders.

BOILED BONES OF VICTIM AS TEST OF GUILT.

Ancient Chinese Method Used at Nantao Murder Trial.

SHANGHAI, (By Mail).—How justice is administered in a Chinese criminal court was illustrated in an interesting fashion at the trial of a locally celebrated murder case that was held the last week in March in Nantao, the native settlement which forms a large part of the City of Shanghai.

For three days preceding the trial curious thousands, hedged off by stout bamboo rail, watched the progress of a post-mortem examination at which East and West clashed. The post mortem was performed by Chinese physicians several trained in American and other Occidental schools, and others who had received their medical education in China. It was a case of suspected poisoning and, while the Western-trained physicians insisted that the stomach and intestines, with their contents, should be sent to a laboratory for analysis, the purely Chinese doctors clung to an ancient belief and declared that the question at issue could be proved by boiling the bones of the deceased in a certain manner. The Chinese-trained doctors carried their point.

Chang Shen Sung, the accused, had been arrested in the International Settlement. It was charged that thirteen months ago at the little Chinese river village of Pootung, fourteen miles down the Whangpoo from Shanghai, he had poisoned his father, Chang Kayung, a wealthy rice merchant. On application of the Chinese authorities of Nantac the prisoner was turned over to the Chinese police and a trial was held the next day.

The hearing took place in an open lot, with the court sitting beneath a mat shed, while closely packed thousands, held back by soldiers and the bamboo stockade looked on. In a prominent place in front of the court a huge iron kettle over an open fire simmered, in which had ben placed the bones of the father as the Chinese doctors had ordered.

The hearing was lengthy and the court took three recesses in the course of the day. The procedure consisted almost wholly of questioning the accused and urging him to confess that he committed the crime This questioning was done by the court, police officials and two Chinese procurators in turn. Throughout the bombardment of interrogation the youth in manacles held firmly to a denial of his guilt.

The Chinese doctors had declared that if the father died from poisoning this would be made evident by the presence of discolorations on the bones after the boiling process. Again and again this was borne in upon the prisoner, who was told that if he were guilty the bones when exposed would surely prove it.

It was when the court sat for the fourth time that the lid was removed from the kettle and the contents were placed on a long table. Numerous dark spots were seen on many of the bony parts. One of the procurators, pointing to these marks turned to the agitated prisoner. "Did you poison your father" he thundered. The prisoner shrank back, "I did it, I poisoned him," he confessed.

The standard for over 60 years

BENSON'S CORN STARCH

54

Performing Zebras with John Robinson's Circus coming to Peterboro, Thursday, June 16th.

METEORIC MATRIMONIAL CAREER OF GEO. SERLUI

Winnipeg, June 4.—Revelations of the meteoric matrimonial career of George M. Serlui, former Winnipegger, were made when he was arrested on the Montreal dock by his first wife as he stepped from the Empress of Britain with his third wife last November, eight months after he had buried his second wife in Winnipeg.

By his immediate return to Liverpool, where he served a sentence in jail for entering the United Kingdom without a passport, followed by his deportation a few days ago to Holland, Serlui is now where his penchant for marrying women and bringing them to Canada cannot be gratified. Only in the event of the institutions of divorce proceedings by either his legal or his bigamous wife, will he again assume the public prominence that has made him in London and European cities a personage, but for the present no intimation of action is heard from either his legal wife, now believed to be in Montreal, or his third wife, with her parents in London.

Popular in Winnipeg.

Interest is attached in Winnipeg to the latest development in Serlui's activities as he gained social and business popularity during his brief term of residence here with his second wife.

Deportation from London, Eng., to Holland after three months imprisonment for petty larcency in 1915 is the first knowledge held among acquaintances of Serlui in this city of his criminal career. Shortly after this incident he came to Canada and married a Canadian woman in Montreal, two children resulting from this marriage.

A French girl of social prominence became his second bride when he returned to Europe a year later, leaving his first wife in Montreal. With his second wife he established a residence in 1060 Grosvenor avenue, Fort Rouge, and his engaging manner and his wife's personality quickly won for them the entree to the best homes of the city and placed them high in the social scale.

Had Good References.

By the aid of references from world-known financial institutions of the continent he secured the confidence of business men and organized Transoceanic Trading company; offices were rented in the Banque d'Hochelaga chambers and records of the department of the provincial secretary how that application for incorporation of the $25,000 company was made by Serlui and his wife, Edwin Loftus, K.C., Norman B. Seabrook and Catherine A. Seabrook. In his export and import trading concern Serlhui was associated with men of business standing, of undoubted integrity, and to whom no suspicion of engagement in dubious transactions could be attached.

Apparently genuine in his grief when his second wife died in March, 1920, in Winnipeg, Serlui nevertheless went east a fortnight after her burial in the Shaarey Zedek cemetery, West Kildonan, and returned with his first wife and their children, whom he represented to his friends as his sister-in-law.

Serlui lived with her on Red River Boulevard, West Kildonan, until July, when he went back to Europe, ostensibly on a business trip.

Under ban from British territory he was forced to employ aerial transportation to convey him from the continent to English soil so he could marry Miss Knauss, daughter of Alexander Knaus, the famous diamond-merchant millionaire, who had broken, when she met Serlui, an engagement contracted in New York. Quite a society function accompanied the wedding in September and two months later the couple boarded the Empress of Britain bound for Montreal.

Sent Back to Liverpool.

Met on disembarkation by his first wife and her solicitor, who charged him with bigamy, Serlui was detained and returned to England the same day on the Empress of France to Liverpool, the girl, through aid extended to her by a Canadian cabinet minister, returning on the same ship.

For having entered the United Kingdom without a passport, Serlui was sentenced to jail upon his arrival in Liverpool and his deportation to Holland, his native country, upon his release, closes of the chapters of his matrimonial career until such time as divorce proceedings may be instituted against him.

RINGING APPEAL IN VAIN.—Mr. A. Blackman, independent Liberal candidate in the recent Hastings (England) by-election, made necessary by the retirement of Mr. L. Lyon, former Torontonian, adjudged bankrupt, adopted novel campaign methods. One was to walk the streets ringing a bell and when a crowd gathered the candidate got off his speech. Mr. Blackman, however, finished third in the race won by Lord Eustace Percy, coalition Unionist.

Mr. and Mrs. G. G. Connall have returned from their holiday motor trip to Hamilton.

EDWIN ELCOME
TAXIDERMIST.
692 Harvey Street, Peterboro, Ont.
HEADS, BIRDS, FISH, ETC.
Mounted Artistically and Permanently.
No other birds toan Owls, Hawks, Crows can be mounted at this season, unless they are accompanied by the cumber of the Permit, or an affidavit made out before a Justice of the Peace, stating the nature of the accident which killed them.
RUSTIC BIRD HOUSES FOR SALE.

MR. JOHN EDWARDS CELEBRATES HIS 82ND BIRTHDAY

FAMILY GATHERING SPENT DAY AT RICE LAKE.

KEENE, June 6. — Mr. John Edwards celebrated his 82nd birthday on May 30th. A happy gathering of his family spent the day picnicing at the serpent mounds on Rice Lake. Besides his wife and son and daughters, nine grandchildren were present to make the day bright and complete. A game of ball, in which Mr. Edwards himself took part, was very interesting. The pleasant day was ended by a picnic supper which was followed by a splendid address by Mr. David Edwards.

Exhibition Game.

There will be an exhibition game of baseball between Cressman's team of Peterborough, and the Keene senior team, on the Keene ball grounds, on Tuesday evening of this week.

Mrs. William Campbell returned on Saturday from Toronto, where she spent a few days visiting with friends.

Mr. and Mrs. Fred Mowry, Messrs Morley Reid and Cullen of Peterborough, were Sunday guests at the home of Mr .and Mrs. H .MacLachlan.

Keene Picnic.

The Union Sunday School picnic will be held on the Keene fair grounds of Friday of this week. Seven Sunday schools will participate. The programme will begin at 1:30 p.m. There will be races and games of all kinds. A game of ball between the junior teams of Villiers, Zion and Keene, will be played. The winning team will be provided with a silver cup from the Sunday Schools. A large crowd is expected.

Amateur Play.

The amateur play "No Trespassing," given by the Social Welfare Club on Friday evening, proved to be a splendid success financially, the proceeds amounting to $85.00. Considering that all who took part but one had never had previous experience in work of this kind, it was very well rendered. Those taking part were Misses Estelle Ellis, Kate Shearer, Lillian Chapman, Hazel Brown and Mrs. William Wedlock; Messrs. William and Alfred Fletcher, eVrnon Ellis, Frank Brown, and Harry Stewart. The Club feel indebted to Mr. Michael McCarthy for his help in his two beautiful solos between acts, also to Mrs. Clifton Lower who helped to make the play a success.

Personals.

Mr. Thomas Wallace and daughter, of Toronto, spent the week end at the home of his brother, Mr. D. Wallace.

Mr. and Mrs. Wilbur Howson of Peterboro spent Sunday with Keene friends.

Miss Evlyn McKinnon of Peterboro was the guest of Miss Stella Ellis on Friday and Saturday.

Mr. and Mrs. Wallace Wood of Toronto are guests at the home of Mr. and Mrs. Wiliam Campbell.

Messrs. Cameron and Sturgeon of Peterboro were at the home of Mr. William Kempt on Sunday.

Dr. W. T. Harrison returned on Saturday from Toronto and Niagara Falls, where he had been to attend the medical convention.

Misses Marion and Amy McFarlane of Peterborough, spent the week end with Keene friends.

Misses Queenie Delaire and Mary Busbey of Peterboro spent the week end with Miss Busbey's parents.

Mr. William Fletcher was in Peterboro on Sunday.

Rev. R. McEachern returned on Saturday from Toronto, where he had been the past week.

Mrs. John Casey, who has been visiting Chicago friends the past eight weeks has returned home.

Mr. and Mrs. Walter Bryce and daughter of Toronto, spent the week end at the home of Mr. Bryce's father, father, Mr. A. Bryce.

Miss Annie Busbey went shopping in Peterboro Saturday.

Miss Merrill Upton of Campbellford was the guest of Mrs. John Fletcher the past week.

Mr .and Mrs. Woodberry Yelland of Peterborough, visited Keene on Sunday.

Miss Lottie Wedlock of Peterborough sent Sunday evening at the home of Mr. and Mrs. H. McLachland.

The Social Welfare Club meet in thei rclu brooms on Tuesday evening. The meeting will be a very important one and it is hoped all members will be present.

Will Next Week's Ironing be Done Electrically?

HEATING old-fashioned sad-irons, over a hot stove, is not an ideal occupation at the best of times. But, when the soft, gentle breezes beckon one out-of-doors, and housework seems tedious, our grandmother's way of ironing is one of the worst types of drudgery the modern housewife has to contend with. Your electrical dealer has a

SOVEREIGN ELECTRIC IRON

waiting for you. You will be agreeably surprised at the ease with which you can dispatch your week's ironing by the aid of a "Sovereign." Its tapering nose and cool handle, its $6 perfect balance, and highly nickel-plated finish will make you wonder how you ever got along without it. Be sure and compare the price and quality with other irons.

"MADE IN CANADA"

For Sale by All Electrical Dealers

Canadian General Electric Co., Limited
HEAD OFFICE - TORONTO
Branch Offices: Halifax, Sydney, St. John, Montreal, Quebec, Sherbrooke, Ottawa, Hamilton, London, Windsor, Cobalt, South Porcupine, Winnipeg, Calgary, Edmonton, Vancouver, Nelson and Victoria.

ARE WOMEN CONSERVATIVE?

Prussian Women Are As Shown By Vote at Recent Elections.

BERLIN, June 6. — (Associated Press).—The majority of Prussian women voters are conservative in their political sympathies, a compilation of the vote cast at recent elections has disclosed. As high as 59 per cent. of the vote cast by the Conservative parties was by women electors; the extreme radical organization polled a woman vote of 37 per cent.

If You Want a Suit of Clothes
SEE ME—I have a Dozen Suits made up and if there is one you like, I will make the price suit you.
J. L. WYATT HUNTER STREET EAST CITY

ALL KINDS OF
Grain Grinding
AND OAT CRUSHING
—AT ROBSON'S MILL—
(Metherall's Shop, 464 Aylmer St.)
m w f 137

WHITEFISH AND TROUT
I Sell Government Fish at Government Prices per lb. 15c
Delivered - - - - - 17c
J. NASIMOK
466 George Street :: 'Phone 1105W

INVENTOR FELL DOWN NEW FIRE ESCAPE ON THE PARACHUTE PLAN.

MONTREAL, June 4.—While experimenting with a new fire escape on the parachute plan, of which he is the inventor, George Pitt, 67 years of age, fell from a third storey window in the Salvation Army building and landed on his feet, which fact probably saved his life. He suffered, however, severe shock, and internal injuries.

Pitt was trying out his new invention, which was ultimately meant to for ever still all terrors of fire, when one of the straps of his apparatus broke, depositing the inventor on the sidewalk three floors down.

IMPORTED TOBACCO.
Long Filler
NO SCRAPS-NO CUTTINGS
4 For 25 cts

Our Aim is to Satisfy Customers!

Full Line of Bicycle Accessories, Baby Carriages and Bicycle Repairs
Reliable Bicycle Shop
217½ Charlotte Street

RELIABLE USED CARS.
FOR SALE
CARS! YES, WE HAVE THEM AT THE LOWEST POSSIBLE PRICES.
2-Ton Truck—Make offer This Week.
1 Chevrolet Touring 1920—$525.00.
2 Ford Touring—$225.00 This Week.
1 Overland—$500.00 This Week Only.
1 1916 Ford Touring, Remodelled—$400.00.
1 1919 Ford Touring, good—only $500.00.
1 Ford Touring—$300.00 This Week. All New Wheels, Two New Non-Skid Tires, on rear.
1 Ford One-Ton Worm Drive Truck—only $550.00 This Week. This Truck is complete.
1 1918 Coupe—only $650.00. Good Car, and Repainted like new.
1 Brand New Columbia, 6-cylinder Special at Big Reduction from price-list.
These Prices are Special for This Week.
We have many others in stock and on our List. We teach you to Drive, Free of Charge.
It is no trouble for us to show our Cars, and you are welcome to Free Demonstration in any Car you think may suit you.
DUFFUS MOTOR SALES
Cor. Charlotte & Water Streets
—'PHONES: OFFICE 1760—SERVICE AND SUPPLY 1761—

EARLY COPY
Be Sure and Get Your Advertising Copy into the hands of the Printer Early each day.
Co-operation is the Policy.

Sports

THE LINDSAY SERIES HAS THE BALL FANS EXCITED

PETES PLAY IN LINDSAY WEDNESDAY AND GRAYBIRDS ARE HERE FOR THE RETURN GAME SATURDAY AFTERNOON—SOME BASEBALL GOSSIP.

As far as Peterborough fans are concerned all roads will lead to Lindsay on Wednesday, when the Petes will clash with the Lindsay Graybirds. The game is called for 3 o'clock and it is a safe bet that there will be a fleet of Peterborough cars parked in the Scugog ball grounds when the battle gets under way, for many local enthusiasts are planning to be on hand when the first ball is thrown over the plate. The Lindsay crew are perched up alongside the Petes at the top of the Central Ontario League ladder and the two games this week, Wednesday in Lindsay and Saturday here, will have a lot to do with determining the result of the first section of the League schedule. With a win over Belleville on their own grounds to their credit, the Lindsay gang figure the Petes are already beaten, but the Solomon gang are generally at their best when the opposition is tough, and they promise that Lindsay will at least know they have been in a ball game.

Jack Oulette, Lindsay's crack new pitcher, who already has two wins to his credit, will be on the rubber against the Petes on Wednesday. As usual, Manager Solomon refuses to announce who will do the twirling for the Peterborough crew. It will depend largely on weather conditions and the way the pitching squad warms up on Wednesday.

The Central League race, only two weeks under way, is already developing into a corking fight, and as prophesied, every game is turning out a battle. There is not a weak sister in the six teams and not one outfit can afford to let up for a moment.

The League standing:

	Won	Lost	P.C.
Peterborough	2	0	1000
Lindsay	2	0	1000
Oshawa	2	1	.667
Cobourg	1	2	.333
Belleville	1	2	.333
Port Hope	0	3	.000

Games this week:—
Wednesday — Cobourg at Belleville; Peterborough at Lindsay.
Saturday—Oshawa at Port Hope; Lindsay at Peterborough.

The Y.M.C.A. team came within an ace of pulling off a triple play in the game against Hamilton's on Saturday. Morse and Hambly were on first and second base respectively in the sixth innings, with nobody out, and a double steal was started. Webb cracked a liner into Sheehan's hands and the shortstop tossed the ball to Pogue, doubling Morse off second. Hambly was then half way to second and an accurate throw to McWilliams would have resulted in a triple killing. The toss was high, however, and a golden chance was lost.

By the way, you've got to hand it to that Y bunch. They were beaten 4 to 3 by Hamilton's the last time out and since then have lost second baseman Seeley and Catcher Lyons, but they were out ther Saturday trying all the way and breezed home an easy winner.

The Hamilton team have made 21 errors in their last two 7 innings games. No wonder they have been slaughtered.

Y.M.C.A. and C.G.E. clash tomorrow night, and the leadership of the League is at stake. The standing so far is as follows:

	Won.	Lost.
Y.M.C.A.	2	1
C.G.E.	2	1
Hamilton's	1	2

The Juvenile Standing.

	Won.	Lost.
Bankers	3	1
Generals	2	2
St. Peter's	2	2
Lakeviews	1	3

Umpire Alex. Kay believes in making it always look like a ball game. He chased a Hamilton coacher back to the bench Saturday for taking the odd whiff at a cigarette on the coaching lines.

Ray Rose is the utility man of the Petes. He is at home anywhere in the infield, or outfield and Saturday he further demonstrated his usefulness by pitching an innings.

Port Hope Guide: Hats off to Lindsay, for yesterday they stepped in Belleville and defeated the Goyer-Mills combination by a score of 5 to 3. There has been many surprises in the Central League during its three years' existence, but yesterday takes the bun. It was the first time that the Belleville team met defeat on their own diamond. There was no fuss or flurry about it; the Lindsayites simply walked in, administered the trimming, bagged up their paraphernalia, and left. They were well on their way home before Belleville realised what had happened. It was a terrible shock, and it was said that our old friend Jim Jenkins wore a hole in the floor of the rotunda of Quinte Hotel as he paced up and down trying to figure it out.

We frankly admit that we didn't think that Lindsay had a chance, and we humbly apologise for our reference in the Guide that Lindsay was due for a trimming. In addition to our apology, let it be known that with three other delighted fans we stood in the centre of the main thoroughfare and gave three cheers and a tiger for the victors. To young Oulette comes the distinction of putting the "Day" in Lindsay and also of taking the "Q" out of the Bay of Quinte.

Here's that Lindsay may continue the good work.

Lindsay Post: Louis Yeotes' "Thistles" from Peterborough wandered disconsolately about town for some time. Then a kind-hearted bystander located a team for them to play, and at a late hour, on Victoria Park, the Cubs (Wetherup's) and the Thistles squared away. Despite adverse conditions fur and thistles flew freely for seven innings. Brilliant ball was shown at times, and the game was always interesting. The Cubs came out on top, 9-3.

Hopkins was Peterborough's shining light.

Oshawa Telegram: That boy Oulette that Lindsay found following a plough in Rev. Sandy's U.F.O. constituency, had 17 strike-outs in his opening performance. When he kicked the mud off his heels before coming in for the game on the holiday the Scugogites were dubious, but to-day believe that they have another Cannonball. It is quite evident that this boy will not be farmed out to the Lindsay town league.

Germany purchased sphagnum moss in Scotland for many years prior to the war.

China and India are heavy importers of silver.

We have received a Shipment of Nut and Stove Coal, which we will deliver direct from Cars, and so save you Cost of Unloading and Storing. Order at once if you wish to Save Money.

A Small Quantity of Kindling Wood left for Sale.

A. LOW & CO.

Temp. Office: 377 Bethune Street. 'Phone 697.

Capitol

TO-NIGHT!
AT 8 O'CLOCK
Matinee, Wednesday
at 2.30 p.m.

A SCREEN EVENT OF THREE FOLD IMPORTANCE!!

The SAPHEAD
By WINCHELL SMITH
Co-starring
WILLIAM H. CRANE
and BUSTER KEATON

A Thrilling Story of Love and High Finance, Interpreted by a Brilliant Ensemble of Players.

Personally supervised by the author

Offered by JOHN L. GOLDEN, Mr. SMITH and MARCUS LOEW

POSITIVELY!
The Coolest Spot in Town, perfect ventilation, good seats, excellent music, comfort.

THE VETERANS AND WOOLLENS WON THE SATURDAY FIXTURES

COMRADES HAD A BAD DAY WITH ONLY TEN MEN ON THE LINE-UP.

By combination play the Veterans' soccer team administered a bad trimming on the Comrades Saturday afternoon at the Oval before a small crowd of spectators. The score was 9 to 0 at the end of the hour and a half's play. At half time the score was 4-0. The play was all one-sided, the Vets winning handily.

("Alec") Rorrison, inside right for the Vets, and Dwyer, centre, put up a faultless game, each getting four goals, Sherman, outside left, securing one counter, but assisted the others to practically all their counters. Rorrison got all his four goals in the first period, Dwyer getting one of his, the rest in the last.

The Comrades played with only ten men. The Vets, as a result of the game, are even with the Woollens in the City League race.

("Alec") McKinly was referee.

The line-ups were:

G.W.V.A.—Goal, Jones; f. backs, Gamble, Perry; half-backs, Hurle, Haycock, Peel, forwards, Willis, Monks, Dwyer, Rorrison, Sherman.

Comrades—Goal, Post; f. back, Dunkley; half-backs, Jackson, Cowie, Bolam; forwards, Hall, Warman, McDougal, Hardie, Firth.

The Second Game.

In the second game on Saturday, the Woollens defeated the De Laval 4 goals to 1. They were by far the superior team, but the separator team never stopped trying. ("Will") Brown in goal saved the day, and many times turned the ball away from the nets when a goal seemed inevitable. The Woollens played nice combination and always maintained a steady defence. J. Shaw scored twice in the first period for the Woollens and Miller got the De Laval's only goal. Shaw's second goal was on a penalty kick. Frost and Jones in the last period got the remaining tallies.

Frank McKinley was referee.

The teams lined up as follows:

Canadian Woollens—Goal, McFadden; full backs, Cridland, Chambers; half-backs, Frost, McMillan, Roberts; forwards, Beard, H. Jones, M. Shaw, J. Shaw. E. Jones.

De Laval—Goal, Brown; full backs, Pickles, Leitch; half-backs, Thompson, Humpage, Watkins; forwards, Sanders, Stott, Abrahams, Earnest, Miller.

THE ATHLETIC ASSOCIATION SHOULD ADOPT THE JUNIOR LACROSSE TEAM

TWENTY OR MORE YOUNGSTERS HAVE BEEN PRACTICING FAITHFULLY BUT NEED FUNDS—HAVE BEGUN A CANVASS AND ARE MEETING WITH A FAIR RESPONSE.

Whether or not the Peterboro Intermediate Lacrosse Team manages to win the district this year, the hopes of those who are actively engaged in promoting the game locally rest with the Juniors. The Intermediates are performing a real service in keeping lacrosse alive by their example, but the team for next year or even the year after is just now struggling to get on its feet. Some twenty of the juniors have been working faithfully under Jack Sutherland's direction. They have made a late start but they are taking to the game with remarkable aptitude, and will make up by their enthusiasm the time that was lost at the opening of the practice season. Not only are the juniors turning out regularly at the Oval, but they have undertaken to finance the team by appealing to the public for support. They have to buy sweaters and sticks and in their request for aid they have so far been well received. The boys are handing the money over to HarryTudhope at the Bank of Nova Scotia, and after Saturday's collections are beginning to breathe more freely.

Jack Sutherland says that the youngsters will give a good account of themselves in the games with Hastings and Campbellford. Some of those who are practicing are S. Browne, B. Cowan, J. Warde, D. Miller, A. Jackson, O'Connell, B. Killoran, A. Jackson, O'Connell, B. Ranger, E. Foley, B. Curtis, G. Sturgeon, G. Rosenfield, J. Lawson, K. Mein and others.

The Peterboro Amateur Athletic Association has a chance to demonstrate its usefulness by giving its patronage to the lacrosse teams, especially the juniors. The juniors are just emerging from the organization stage, and the P.A.A.A. can take hold of them right now. It is one game that really needs support and encouragement; moreover it is the Canadian national game and the daily reports in the newspapers show that all over the province, in cities, towns, and villages, lacrosse teams are springing up rapidly.Hamilton was represented in lacrosse the other day for the first time in 13 years, and played their first game with Galt, which they lost by 13 to 3. This is just to mention one, and the number is wrowing steadily, although the O.A.L.A. groups have all been formed. The main point to be brought home now is that the Peterborough Junior Lacrosse Team needs and deserves the help of every person who wishes to have the old game re-established. If the boys overlook you in their canvass leave your donation with the Harry Tudhope at the Bank of Nova Scotia, Jack Sutherland, at Wiggins's shoe repair shop on Charlotte street, or with the sporting editor of the Examiner. If you want to encourage the youngsters beat them to it with a grant. You don't need to give them a house and lot, but if all the old time lacrosse lovers would give a little, and at once, the result would be highly gratifying.

LACROSSE NOTES

SAYS SHORT PASSING GAME ORIGINATED HERE.

H. S. ("Sport") Murton writing in The Toronto Telegram says that the short passing game as a development of lacrosse originated in Peterborough and was an expedient born to necessity. Part of his interesting reminiscences follow:

Start of Passing Game.

"By the way," he continued, "I see where Orillia has been credited with the first introduction of the short passing game. I would like to protest. Years before Orillia won their championship by adopting this style, the Checkers, of Beaverton, won a final cup championship against Peterborough in the latter town. I will explain how it came about. The day of the game there was a tremendous gale blowing so strong that it was impossible to throw the ball against it. It would soar up into the air and be blown back within a few feet of where it started. We won the toss, and, of course, played with the wind for the first goal. The custom then, you know, was to change goals after each point scored. We soon saw then that against the wind we could not make any progress. So we worked out a scheme of carrying the ball up the field and making low short passes from one to the other. It was successful, and we carried out the same tactics when playing with the wind. Peterborough did not catch on, so we won the match quite easily through being forced by weather conditions to adopt a style much as a rugby team does when playing against a wind. Unfortunately, this style of play was not adopted the next year and did not come into general use until the sticks began to be made baggy. In those days, you know, all players had to place their sticks on the ground to be examined by the referee, who could forbid the use of a stick which showed too much bag in it. I think now they have gone too much to the other extreme. The short spoon-like bags which players use now are all right for catching, but we must be on top of the net to get a goal, as no force can be put into the shot with such weapons. Some of the goalkeepers now would be hard put to it to turn aside the rifle bullet shots of the old regime."

COPYRIGHT, KEYSTONE VIEW CO., NEW YORK

KING OF SWAT

Babe Ruth, left fielder on the New York American Baseball Club (Yankees), who is running ahead of his 1920 Home Run record.

AT THE THEATRES

AT THE ALLEN.

ADVANCES ART OF MOTION PICTURE DIRECTION

Two Unusual Events Depicted and Yet Not Actually Witnessed In "The Oath."

"The Oath," the photoplay which opens to-day at the Allen Theatre, is a revelation in the art of the motion picture. In it R. A. Walsh, who produced and directed it for the Mayflower Photoplay Corporation for distribution by Associated First National Pictures, Inc., has obtained two intensely dramatic effects which have been marked by critics as being imoprtant advances in the art of motion picture direction.

The first is giving the audience a distinct effect of having witnessed a tragedy without ever showing the actual event itself. The second scene which is regarded as notable is the entire lack of confusion is putting over the most dramatic incident ever shown in a motion pitcure. Rather than attempt to show the effect of the actnon on the crowd that with the action on the crowd that witviews of the emotions of the various characters most vitally affected by the result that the climax of the court room scene in "The Oath" is as gripping a piece of screen art as has ever been produced.

'The Oath" is an adaptation of the William J. Locke widely read novel, "Idols.' Miriam Cooper heads the cast which portrays the story under the skilful direction of Mr. Walsh, and in the support are Conway Tearle, Henry Clive and Anna Q. Nilsson.,

VERA STEADMAN PROVES THAT IT'S MORE THAN MERE BEAUTY

It wasn't but a couple of years ago that Vera Steadman, who will be seen in a prominent part in "Wedding Blues," newest of the Christie Comedies at the Allen Theatre today started her career as the champion high diving girl of the Pacific Coast. Her unusual physical form won her membership of the Sennet comedy forces, where she was called upon to appear largely in a one-piece bathing suit. Finally she was given a small part, and she made so good that Al Christie, head of the biggest comedy-producing company in the world, offered her a chance.

Christie saw in her a real actress, and he has not been disappointed in his opinion. She scored a considerable hit in "Shuffling the Queens" and "A Homespun Hero," but in this picture she is said to more than ever establish the right to be called "the girl with the most appealing eyes who looks on you from the screen."

"Wedding Blues" is described as one of the possible farce comedies that keeps you laughing and still leaves you something to remember. Included in the cast are Neal Burns, Earl Rodney and Helen Darling.

AT THE CAPITOL.

BUSTER KEATON IN FAMOUS PART

Comedian Drafted From Slapstick to Play Juvenile Role in "The Shepherd."

Buster Keaton, playing the Lamb as co-star with William H. Crane in "The Saphead" showing at the Capitol Theatre, made his first departure from slapstick comedy to create the role of the wastrel son on the screen.

Mr. Keaton had been playing with Roscoe Arbuckle in his horesplay productions for three seasons, when he was seen by Winchell Smith, who supervised the production of 'The Saphead." Mr. Smith detected under the uproarious effects achieved by Mr. Keaton a quiet subtlety of method that convinced him the slapstick actor would be a "find" in the more human field of straight comedy.

It was the same sort of discrimination that led Maxwell Karger to take Alice Lake from slapstick work into her triumphs as a star in serious drama for Metro. Or, to take a striking instance from the stage, it was the sort of selective power shown by Belasco when he took David Warfield from slapstick to play in "The Auctioneer."

Buster Keaton has been a member of the theatrical world since he was five years old, when he started on the vaudeville stage with his parents, comprising the knockabout team of The Three Keatons. He was sixteen years in vaudeville, playing all over the United States and Canada and most of the big cities of Europe.

Metro advanced him to stardom in the belief that he is the coming comedian of the screen. The producers feel that his work in "The Saphead" has justified this belief. At present he is under contract to play in a series of slapstick comedies, but he is expected in the future to return to roles of the sort that he plays in "The Saphead."

In "The Saphead," he is co-star with William H. Crane. Others in the cast include Irving Cummings, Edward Connelly ,Odette Tyler and Beulah Booker.

The production is presented by John L. Golden and Winchell Smith in conjunction with Marcus Loew, with F. H. Webster as art director and Harold Wenstrom as cameraman.

Balance of the entire programme will be found in keeping with excellent quality of the Capitol entertainments.

Euripides began to write tragedies at the age of 18.

Allvenomous animals are immune to their own venom.

The peak of Mount Everest has rarely been photographed.

Europe's first authentic history begins in Greece at 776 B.C.

COMMENCING TO-DAY

ALLEN

MAT. 2.15
EVENING—6.45—9.00

—"The Home Where Pictures and Music of Quality Rule"—

STAGE AND SCREEN HAVE GIVEN NOTHING GREATER THAN

"THE OATH"

From the Novel, "IDOLS," by William J. Locke.
—THE DISTINCTIVE DRAMATIC PRESENTATION—

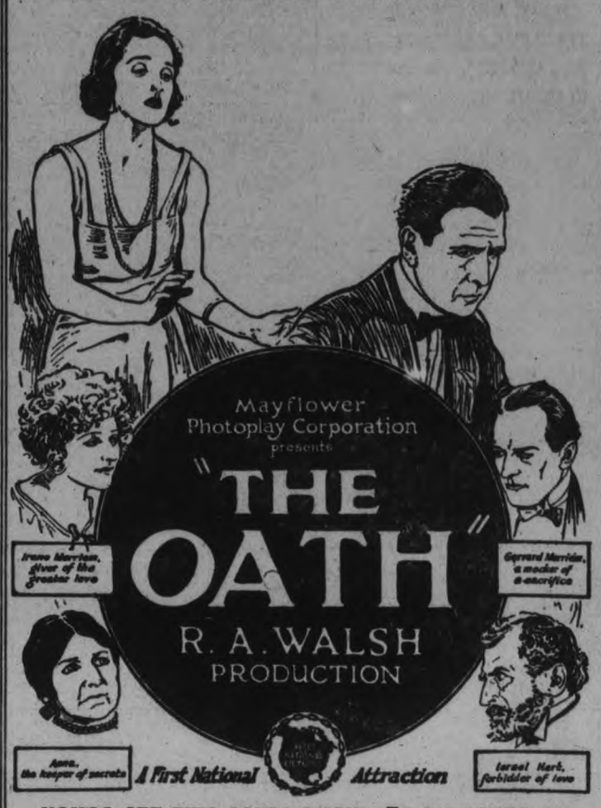

YOU'LL SEE TWO SOULS ENGULFED BY OATHS OF LOVE IN THIS GREAT R. A. WALSH PRODUCTION

—with—

MIRIAM COOPER

The Drama of Many Truths, Many Oaths, and a Woman's WONDERFUL LIE.

COMEDIES THAT CAPTIVATE — — A RUNAWAY ROMANCE OF ROARS. "WEDDING BLUES," A CURE FOR GROUCHES, MARRIED AND SINGLE — — — —

GET THE ALLEN HABIT

OVERTURE: GRAND SELECTION from "PATIENCE" ALLEN ORCHESTRA W. F. LEADER Directing. CANADIAN NATIONAL PICTORIAL Sense and Nonsense

MATINEE: 11c, 22c
EVENING: 16c, 22c, 32c

— Attend Matinees if Possible, and Avoid Night Crowds —

AT THE REGENT.

"HOMESPUN FOLKS," NEWEST THOS. H. INCE DRAMA, HERE

"Old Homestead" and "Way Down East" Combined in Picture Coming to Regent Theatre.

Heralded by film critics as a notable addition to the ranks of rural classics, Thomas H. Ince's great Associated Producers special production, 'Homespunk Folks,' is scheduled as the featured presentation at the Regent Theatre to-day.

With the honor of American manhood as its theme, a broiling political campaign as its plot and a locale which takes audiences back to the old homestead of a gentle New England village, "Homespun Folks" is described as the most human, absorbingly wholesome document yet contributed to the cinema.

The genius of Thomas H. Ince is said to find its truest expression in this new super-photodrama under the banner of the famous Associated Producers, Inc., an alliance composed of Ince, Mack Sennett, Marshall Neilan, George Loane Tuker, J. Parker Read, Jr., Allan Dwan and Maurice Tourneur.

Not since the original stage presentations of the time-honored "Way Down East," "Sis Hopkins" and "Shore Aces," have the sentiment and courage of rural America been so faithfully depicted as in the latest attraction from the Ince Studios.

FOOTBALL EXECUTIVE.

A special meeting of the Football Executive wil be held this evening in the G.W.V.A. Hall commencing at 8 o'clock sharp.

THE MURRAY STREET JUNIORS WON GAME

DEFEATED THE JUNIOR TEAM IN OMEMEE BY A SCORE OF 12-7.

The Murray Street Juniors journeyed to Omemee on Saturday and defeated the Juniors there by a score of 12-7. Murray Street held Omemee scoreless until the 6th inning, when they opened their scoring with 9 runs against them. They ran the score up to 10-6, but Murray Street came back with 2 more in the 9th, thus cinching the game. C. Yelland for Murray Street and Pogue of last year's Normal team were the opposing pitchers and played a great game.

Murray Street lined up as follows: A. Johnstone, 1st b.; A. Miller, r. f.; H. Baptie, s. s.; J. Ward, c.; S. Stacey, 3rd b.; C. Yelland, p; A. Hardwick, l. f.; Bookout, c. f.; C. Doughty, 2nd b.

Murray Street defeated Hastings in their home town on May 28th by 6-5. Lakefield also lost their game by 9 runs. The only out-of-town defeat suffered this year was at Norwood, when Murray Street Juniors were beaten by a score of 21-1.This was the first game out of town, and Murray Street should win easily over Norwood in a return game. The return game with Lakefield will be played on Wednesday evening next at the Oval.

Most fishes contain poison in small quantities.

Heat, light, and moisture weaken cloth of any kind.

Geese and swans subsist largely on vegetable food.

REGENT THEATRE HUNTER STREET

TO-DAY — Another "Old Homestead" and "Way Down East"
— A Thos. H. Ince Special Production —

"HOMESPUN FOLKS"

Featuring Lloyd Hughes and an All-Star Cast.
— A Heart Drama of 10,000 Small Towns and 60,000,000 People —

POPULAR PRICES:
Matinees 10c and 20c — Evening, Main Floor 25c, Balcony 30c
(War Tax Extra)

The Sporting Page

Y.M.C.A. SWAMP HAMILTON'S; PETES WIN FROM THE C.G.E.

DOUBLE HEADER AT RIVERSIDE PARK SATURDAY FURNISHED CHANCE FOR "Y" TEAM TO FATTEN THEIR BATTING AVERAGES, AND CENTRAL ONTARIO LEAGUERS TO GET IN SOME USEFUL P[illegible]CE.

[illegible] Solomon's Central Ontario League outfit got some good practice on Saturday afternoon in their clash with the C.G.E. City League outfit, in preparation for this week's big games with the Lindsay Grey Birds. Incidentally the Petes got a bunch of errors out of their systems, for they were guilty of seven misplays against the City Leaguers and had the latter been able to hit Lefty McElroy's offerings with any degree of success they would have made the battle a close one. The Petes in spite of their fielding mistakes won 6 to 1 in a seven innings game.

McElroy had his hook working nicely and in his six innings on the rubber allowed the Electricians only two singles, one of them being made by Tommy Holyman who was loaned to the C.G.E. for afternoon. The southpaw should have had a shut out, the only counter registered against him being the result of a wild heave by Murray and a boot by Ray Rose.

The Petes bagged two in the first. Cherrett beat out a bunt and Murray was passed. Ray Rose moved the pair up with a neat sacrifice and Ross doubled to left to score the two. The next pair went out leaving Ross stranded.

C.G.E. got their counter in the third. Legon reached second on Murray's high throw to first Holyman popped to Cherrett, Corrin grounded to Ross. Legon going to third. Jackson tapped to Ray Rose who fumbled and Legon registered. Lowe grabbed Helson's fly to right.

The Solomon crew got it back in their half. Murray drew a walk. Rose bunted safely but Murray was out trying to go to third on the play. Ross sacrificed Rose to second and Swanston supplied the necessary hit to send him in.

Errors by Primeau and Barrie and single by McCarney. Ross and Swanston gave the Central Ontario Leaguers three in the ourth. There was no further scoring. Ross caught the last two innings for the Petes while Swanston covered first base in the sixth. In the seventh Ray Rose replaced McElroy on the rubber. Pinnette went to right field taking Lowe's place. Swanston took second and Manager Solomon interjected himself into the game at first base. Rose retired Foley and Barrie easily but Legon got a life on Murray's wide throw. Holyman singled to right and Corrin walked filling the bases. Solomon wound up the game by grabbing Jackson's liner. The score:

Peterboro

	A.	B.	R.	H.	P.	O.	A.	E.
Cherrett ss		4	2	1	1	1	0	
Murray, 3b		2	2	0	1	1	3	
R. Rose 2b p		3	1	1	2	3	1	
Ross 1b c		2	0	2	8	1	1	
Swanston c 1b 2b		3	0	2	5	3	1	
Lowe rf		3	0	0	1	0	0	
McElroy p		3	0	0	0	3	1	
McCarney m		3	1	1	1	0	0	
Guerin lf		2	0	0	0	0	0	
Pinnette rf		0	0	0	0	0	0	
Solomon 1b		0	0	0	2	0	0	
		25	6	7	21	12	7	

C.G.E.

	A.	B.	R.	H.	P.	O.	A.	E.
Barrie 2b		3	0	0	1	1	1	
Legon lf		4	1	0	2	0	0	
Holyman ss		3	0	2	0	2	1	
Corrin 1b		3	0	1	12	1	0	
Jackson 3b		4	0	0	1	2	0	
Helson c		3	0	0	2	0	0	
Primeau rf m		2	0	0	0	0	1	
Dugan m		2	0	0	0	0	0	
Foley, p		3	0	0	0	7	0	
Franks r		1	0	0	0	0	0	
		28	1	3	18	13	3	

By innings R. H. E.
Central Leaguers:— 2 0 1 3 0 0 x—6 7 7
C. G. E. 0 0 1 0 0 0 0—1 3 3

Sacrifice hits,—Rose, Ross, struck out by McElroy 4, by Ray Rose 1, by Foley 2; bases on balls off McElroy 2, off Rose 1 off Foley 1. Hits off McElroy 2 in 6 innings off Rose 1 in 1 innings. Left on bases, Central Leaguers 6; C. G. E. 9. Umpire Kay at the plate, E. Lebarr on the basses.

THE CITY LEAGUE GAME

The Y.M.C.A. administered a terrible hooking to the Wm. Hamilton team in the City League fixture beating Joe Murphy's crew by 15 runs to 2. The Red Triangle gang fattened their batting averages to the extent of eighteen safeties. First baseman McWilliams having four lusty wallops in five trips to the plate, while the defence of the losers was lurid, slow fielding in additonto actual errors keeping Cousins in trouble all the way. Kirn pitched for the winners and had an easy task holding the Hamilton crew to six hits without having to extend himself in the least. His team mates gave him the benefit of some nice fielding, two double plays both started by Sheehan being of great assistance. The second two ply killing should have been a triple play but Pogue threw high to first and lost an easy chance for the first triple slaughter of the season.

The Y.M.A. virtually won the game in the first innings. A. Butcher and Pogue started off with singles past third, both of which should have been cut off. Sheehan fanned but Fitzgerald singled past third scoring the pair. Fitzgerald was Williams singled to centre and when Webb let the ball get away Kirn went on the way home. George Butcher wound up the innings in fanning.

Y.M.C.A. picked up another in the second on Callaghan's error, a steal a wild pitch and a fielder's choice and three infield errors gave them a counter in the fourth.

Hamilton's got their only runs in their half of this innings. Murphy singled to start with and errors by Pogue and Alex Butcher and Coursey's hit through the box gave the losers a pair of perfectly useless counters.

The Y got them back in the next innings when Sheehan singled to left with the bases full and two out sending in Herbison and Alex. Butcher.

The sixth was a nightmare with two out. McWilliams doubled, G. Butcher, Herbison, Hopkins, Alex. Butcher and Pogue singled in succession and Coursey dropped Sheehan's fly, the batting bee netting the Y.M.C.A. final runs.

They got three more to wind up with in the seventh on singles by Fitzgerald, McWilliams and George Butcher and Hambly's error.

The score:—

Y.M.C.A.

	A.	B.	R.	H.	P.	O.	A.	E.
A. Butcher 3b		6	4	2	1	3	1	
Pogue 2b		5	1	3	3	1	3	
Sheehan ss		5	0	1	1	4	0	
Fitzgerald c		5	1	2	3	1	0	
Kirn p		4	1	1	1	2	0	
McWilliams 1b		5	2	4	11	1	0	
G. Butcher rf		5	2	3	0	0	0	
Herbison m		5	3	1	0	0	0	
Hopkins lf		5	1	1	1	0	0	
		45	15	18	21	12	4	

Hamilton's

	A.	B.	R.	H.	P.	O.	A.	E.
Kennedy rf		4	0	1	0	0	0	
Murphy 3b ss		3	1	1	2	1	2	
Callaghan ss 3b		3	1	0	2	1	1	
Morse c		3	0	1	9	2	0	
Hambly 2b		3	0	1	0	7	3	
Webb m		3	0	0	0	0	1	
Coursey lf		3	0	1	0	0	2	
Cousins p		3	0	0	0	0	0	
Hatrick 1b		3	0	1	8	0	0	
Ranger ss		0	0	0	0	0	0	
		28	2	6	28	11	9	

By innings R. H. E.
Y.M.C.A.—3 1 0 1 2 5 3—15 18 4
Hamiltons 0 0 0 2 0 0 0 — 2 6 9

Two base hits, Kirn, McWiliams; struck out by Kirn 2, by Cousins 7. Bases on balls off Kirn 0, off Cousins 0, Double plays Sheehan to McWilliams to A. Butcher; Sheehan to Pogue. Left on bases Y.M.C.A. 10, Hamiton 5. Hit by pitcher by Cousins 1, (Kirn). Umpire Kay at the plate; L. W. LeBarr on the bases.

BISONS WIN OUT IN THE EIGHTH

WINTER GOES TO PIECES AND BUFFALO SCORES NINE RUNS.

BUFFALO, June 6. — As if it wasn't affront enough to inyade the home roost of the Leafs and deliver a three-ply defeat as they did last week, the Bisons invited the Doyle men over here and then proceeded to give their guests an 11 to 6 trimming yesterday. From the finest sort of a struggle for seven stanzas that one would want to witness, the game ended in an old-time swatfest, and the curtain was rung down only after two and one-half hours of play. Before the ninth inning had been completed it was necessary for the respective managers to call upon reserve pitching strength. Right here let it be known that it was well for the Herd that they staged a big eighth-inning rally, which was productive of nine large counters, for the Leafs drove Heitman to the showers, and were getting well acquainted with the offerings of "Lefty" Werre, when a fast double play in the ninth, with three runs in, one out and three on bases, sent the fans home rejoicing.

For seven innings it was a stellar performance that the ex-Giant, Jesse Winters, was giving, while his teammates just managed to keep in front of the herd, but Winters "blew up" in the eighth, and Fortune, who relieved him, proved just as easy, thirteen Bisons going to bat. The game was not without its petty arguments.

TORONTO WIN TWO AT STARS' EXPENSE

THOMPSON AND FULLERTON DO THEIR PART—POUND BALL IN SECOND.

TORONTO, June 6.— Thanks to the splendid pitching of "Tommy" Thompson in the first game and the timely hitting of the Leafs late in the second, the locals won both ends of Saturday's doubleheader against Syracuse. Thompson, who turned in his third consecutive victory, had the visitors at his mercy, restricting them to six scattered hits and one run, while the Leafs made ten hits and scored three runs. The score in the second engagement was 7 to 6, with the locals coming from behind to snatch the victory.

A female frog deposits from 600 to 1200 eggs a year.

Irene Montgomery, Margaret Barry, Florence Bedine, May O'Reilly, Equestriennes, "Toto" Dvero, Clown, "King," Menage Horse, with John Robinson Circus, Which Comes to Peterborough for Two Performances, Thursday, June 16.

OSHAWA AND BELLEVILLE CENTRAL LEAGUE WINNERS

There were two lively battles in the Central Ontario League race on Saturday. Belleville visited Cobourg and managed to break into the win column by nosing out Slick Mulhall's braves by 3 to 2. It was a close fit and anybody's game until the last out.

The Port Hope Ontarios made their record three straight losses when they were beaten 5 to 2 at Oshawa. An Oshawa despatch says:

OSHAWA, June 5. — By Bunching hits in third and sixth innings Oshawa defeated Port Hope here yesterday afternoon, to 2, in a Central Ontario League game, which was one of the best played on local grounds this season. Dainty, pitching for Oshawa, had 17 strike-outs to his credit and allowed only 3 hits. He also hit a home run to deep centre with nobody on bases, in the third, after two runners had scored. In the fifth frame, Dobson, the local first baseman, in an attempt to catch a foul ball out on the racetrack, ran into a wire that been strung across the gateway, receiving a bad cut on the chin and then throwing him in a dazed condition on the ground. He was taken to his home in a car and Wilson replaced him at the initial sack. The score:

	R.	H.	E.
Port Hope	1	0	0
Oshawa	5	7	3

Batteries—Dear and R. Chalk; Dainty and Belding. Umpires, Butler and Dell.

GOAT FARMING IN CANADA PAYS

Mr. and Mrs. H. W. Barker own and manage the largest goat farm in Canada situated just off the paved highway a short distance out from New Westminster, in Surrey municipality. They lived in Burnaby prior to taking over fifty acres in their present location. They moved on to the El-Bar ranch, as they call their goat farm, on May 1, last year. Mr Barker has kept goats—or allowed goats to keep him—for years now, but it was not until after his discharge after service in the great war that he turned his attention to it on a large scale. In an enclosure just off the paved highway he has now a flock of kids whose antics are visible from the highway. How attractive the sight is may be judged from the fact that the average number of visitors, counting youngsters, who often have automobiles using the highway, stopped for a closer view of this unique farm, on Sundays, so far this spring is well over 2,000—and is mounting every week.

Over Hundred Goats.

It isn't often a herd of well over a hundred goats can be seen—in fact nowhere else in Canada is it possible, and the goats, especially the kids, are well worth seeing. They do the doubleswerve high jump quite casually, they investigate every new thing that comes along, a climb to the top of an automobile is nothing to them, and a truck laden with shingle bolts or lumber, or in fact anything, affords them just the perch they love from which to view the countryside and upon which to perform diverting antics. They are dainty feeders—probably that was why they, or one of them, browsed quietly upon the outline of a poem to Spring in the pocket of the writer when he visited the farm on behalf of The British Columbian.

Pay Handsomely.

Moreover, they pay, and pay handsomely. Quite a number of the does on this farm yield more milk than the average farm cow—and that's going some. And they do not give off an unpleasant odor—in fact the does are absolutely odorless. There are over 120 does here, and the six males are separately housed some distance from the other buildings. The males have a characteristic odor, but when they are properly looked after it is nothing like what alleged comic pictures and stories make out.

To cinch this mistaken impression regarding even male goats, list to the testimony of Mrs. Barker. "The buck goat is the most maligned animal in the world," she said. "When properly looked after it is docile, clean, dainty and affectionate. He is the member of the family who has an odor, but it is nothing like so objectionable as made out to be by ignorant persons.

"The big majority of buck goats can easily be handled by a woman; we have six here and I handle them without any trouble at all. Young withers make ideal pets, and are profitable to raise for mutton, or goat flesh." This is the opinion of the lady who has admittedly much to do with the outtanding success achieved by the largest goat farm in Canada.

Goat Milk in Demand.

Mr. and Mrs. Barker gave particulars of their farm, from which the following imperfect outline is derived. Their goats are all of the Saanen and Toggenburg breeds. They run their herd around 125. The number is slightly over that now, and will be increased by another 30 at least within a month. They have a herd of kids which is an endless delight, besides being a source of prospective revenue. They sell all the milk and other products they can produce easily—many people go right out to the ranch from New Westminster and Vancouver to get goats' milk for the use of delicate babies and invalids. It sells for 40 cents per quart. On this farm are the first pure bred goats ever born in Canada. Goats' milk is immune from tuberculosis—that is an established fact. Goat flesh cannot be distinguished from the best grade of mutton, and in Kansas City is selling in large quantities right now for more money than lamb or mutton. So great is the demand for breeding stock that the Barkers export animals from their herd all over Canada—recent shipments were to Ontario, Alberta, Manitoba and Saskatchewan.

Big Milk Producers.

Does start to give milk at fifteen months to two years of age, when grade does are worth from $75 to $150 each, and purebreds from $300 to $2,000 apiece. Polly-Mac, the acme of perfection in Toggenburg does so far, belongs to a Mr. McLaughlin, who lives at the La Crescenta ranch, California. Polly weighs 152 pounds, and in 341 days on official test gave over 26 times her weight in milk. Possum Sweetheart, the world's greatest cow, was a whole year producing just over 22 times her weight in milk. Besides this Polly dropped within one year two sets of quintuplets, all large vigorous kids which puts her so far ahead of the performance of the greatest cow as to make the latter seem very tame. Polly-Mac exceeded 4,000 pounds of milk production in one year. An offer of $5,000 has been refused for her.

5,000 Goats in B. C.

As evidence of the way goats are forging ahead in popularity in B.C. is the fact that there are now around 5,000 goats in the province, valued at $200,000, with an estimated milk production last year of 75,000 gallons. That output of milk, at the low valuation of 15c per quart, is worth $45,000. Mr. Barker gets 40c per quart for goats milk. If the value of the 1920 crop of kids is added to the milk production, say $25,000 at a very conservative estimate, $70,000 is the value of production in the goat industry in B.C., for last year, which is equal to he value of the wool grown in the province that year.

A milking goat is supposed to be at her best from 5 to 8 years of age, says Mr. Barker, and will continue to give milk until 12 or 14 years old, starting at about 18 months, and is bred once a year. The fat globules of goats' milk are only one-third the size of those in cows' milk, and the milk is easier digested on that account. A good grade does gives around 150 gallons of milk per year, worth here only 15c per quart, and can usually be reckoned on for twin kids in addition. The pure bred gives more milk, though there is no equally marked variation in its quality.

Cheese and Butter.

Mrs. Barker makes several varieties of cheese from goats' milk and all the butter for her own household use. Goats' butter is pure white in color—if colored it cannot be distinguished from cows' butter. The best known of Mrs. Barker's goat cheese are the soft cream, like Devonshire cream, and the hard Roquefort variety. This latter is beloved by Italians for use in the preparation of a standard macaroni dish—Italians from a wide area besiege Mrs. Barker for her Roquefort cheese.

The churn for making butter from goats' milk costs $2.50, and the separator $19. The implements are small in size and are easily handled and cleaned. As to feed, the California University sets the proportion at ten goats to one cow—ten goats can be kept for the cost of feed for one cow.

Took 130 Prizes.

This herd took 130 prizes at last year's B.C. exhibitions. Several of the does are yielding over a gallon of milk per day now—a revenue of $1.60 per day each. Their manure is very valuable—in California herds of goats are run specially to fertilize orange groves. The revenue from kids is no negligible part of the goat farmer's income. This year a pure bred Toggenburg doe presented Mr. Barker with triplet doe kids—worth from $200 to $300 each at five months.

Goat buttermilk is a famous health beverage—the original Bulgarian buttermilk is said to have prolonged the lives of the patriarchs of old into the hundreds of years, and is eagerly sought after now by persons of weak digestion or afflicted with stomach trouble.

ESPECIALLY THESE DAYS.

Mrs. Chapman Catt, the eminent suffragist, said at a dinner in Washington:

"Women in business are more honest than men. For instance, they can't be bribed."

"No?" said the senator.

"No," said Mr. Chapman Catt. "But men now—well, every man has his price."

"And hasn't every woman," the senator retorted, "hasn't every woman especially these days, her figure?"

FOOTBALL TO-NIGHT.

The C.G.E. will meet the Caledonian Club football team at Nicholls Oval to-night.

Maybe You Feel

That your business does not need the punch of better advertising.

Neither does the man from Borneo believe he needs clothes until he tries them on. Then you couldn't tear them away from him.

Suppose you make a trial now while the Advertising is good.

HE REJOICES OVER HIS GOOD FORTUNE

ONTARIO FARMER SAYS HE IS LIKE BRAND NEW MAN SINCE HE STARTED ON TANLAC.

"It would make anybody rejoice to get the wonderful relief I have," declared Adam Book, well-known farmer residing at Ancaster, Ontario, while relating his experience with Tanlac at the Parke and Parke Drug Store in Hamilton a few days ago.

"At the time I began taking Tanlac I had been suffering with acute attacks of indigestion for a long time. Often it seemed that my time had surely come. After each meal gas would form on my stomach and bloat me up so I could hardly get my breath. My appetite was very poor most of the time, and I had severe attacks of biliousness when I got so dizzy I could hardly stand up. I suffered from constipation, and most of the time I had a terrible headache. My right shoulder ached so I could hardly get my coat on, and at times I ached and hurt all over. My nerves were in an awful condition, and I scarcely slept any. Mornings I got up feeling dull and heavy, and could hardly do any work at all.

"But the first few doses of Tanlac got me to feeling better. I have taken four bottles now, and my appetite is good, and I never have a trace of indigestion or biliousness. I have no more aches or pains of any kind, and am feeling like a brand new man. I certainly am grateful for what Tanlac has done for me, and am glad to recommend it to anyone needing medicine."

BASEBALL

There is liveliness in Mercantile League Circles. The Lock Works have entered a protest against the Cressman team's win last Friday evening, claiming that the winners used more outside players than was permissable under the constitution. A meeting of the League will be held early this week.

Lock Works and Westclox start thes econd round of the Mercantile League schedule next Thursday evening.

Cressman's team motor to Keene this evening to play an exhibition game with the East Peterboro League nine.

Lakefield and Zion will play a league game at Riverside Park next Thursday afternoon at 2 o'clock, Zion having decided to play their home games on the lot beside the Otonabee.

Keene and the Bankers will cross bats in a game at the Summer Fair to be held next Thursda yat the Exhibition Park.

FIRST JAZZ HOUNDS WERE PERUVIAN INDIANS

Originated Fox Trot and Shimmy.

New York, May 18.—The shimmy, the one-step and the jazz music, are as old as the hills and the ancient melody-loving inhabitants of Peru were the first to produce them. And to make their claim secure for all time they inscribed the figures of the dance on their prehistoric pottery and metal so that when future aracheologists sought proof of their claim there would be no doubt about it.

Sure enough, their claim to fame as the originators of the trots that make life worth living for a lot of light footed persons, has been found by Charles W. Mead, assistant curator of the Department of Anthropology in the American Museum of Natural History.

This discovery, incidentally, blasts the theory that jazz first a product of the now extinct Barbary Coast in San Francisco where adventurers since the days of '49 whirled with the girls of the dance halls.

And that isn't all—they have dug from the ruins of old Peru such instruments of jazz as the drum, the cymbal, the rattle, the pipe, the flute, the whistle, the trumpet and other devices of sundry character.

It also is recorded that the Huancas, a particularly warlike Peruvian tribe, made their drums from the skins of their enemies and the music, it is declared, was even more terrible than the jazz of today.

The ancent popularity of the jazz and shimmy is attested by the abundance of dancing figures on most of the pottery which has been unearthed and is in possession of the American Museum o Natural History.

THE RESTLESS EARTH.

No portion o the earth's surface is ever at rest, though all but the great movements of earthquakes escaped attention until recent years. The minute vibrations are followed by J. J. Shaw in "Nature" as an unending train of waves, waxing and waning in amplitude, that are unceasingly coursing along the earth's crust, and reach to unknown depths. The wave period ranges between 4 and 8 seconds; the amplitude is between one 50,000th and one 2,000th of an inch, but with a wave length of 8 to 16 miles. The speed of the waves is believed to be about 2 miles per second. Such local causes as air tremors and the swaying of buildings and trees were formerly suggested, but it is now known that they are widespreading earth movements. Earthquakes are easily followed on the recording apparatus by the primary and secondary phases and the long waves rising to a maximum. The minor movements—microseisms—are not easily separated from one another, and there has been no means of studying their propagation. But recently, certain tremors have been traced on recording instruments, 60 feet apart. Continuing the investigation, the range has been extended to 2 miles, and it has been made practicable to pick out individual tremors on the two sets of records.

WHY SHOULD SHE?

He: "If I were to die you'd never get another husband like me."

She: "What makes you imagine I should ever want another like you?"

COUNTER CHEQUE BOOKS
Of Any Desired —— Pattern ——

LOOSE LEAF LEDGERS
And Loose Leaf Forms of Any Pattern or Style.

SUPPLIED at right prices and prompt delivery made.

Asking for Estimates does not place you under any obligation whatever.

Consult us about Printing Problems. The closer home you keep your Dollars the quicker it will get back to you.

Phone 1600

THE EXAMINER
Job Printing Dept.

NOTICE
To The Public

Be sure and send your Hat to be Cleaned to the Right Place, where they know how to Clean and Re-block them properly.

OUR HAT CLEANERS KNOW THEIR BUSINESS

And I have had 15 years experience

LOUIS YEOTES

339 George St. Phone 768

ROOFING AND SUPPLIES
Ready Roofing and Tar Products, and Slate Tile Felt and Gravel.

Roofing Supply Stores

440 Water St. Phone 775

A. McLEOD M.W.F

LATE WANT ADS

LOST—CHILD'S COAT LOST, Sunday supposed between Reid and Stewart streets, a navy blue reefer, with light silk lining. Tag on collar bore the name of "Edgley, Toronto". Finder will be suitably rewarded by leaving it at No. 291 Rubidge street. 2d 133 1869

FOR SALE—KITCHEN CABINET. Apply 477 1-2 Bolivar street. d3 135 1017

TO RENT — STORE NO. 217 Charlotte street. Apply on premises. 6d-137.

BIRTHS.

GERAGHTY.—At St. Joseph's Hospital, June 3rd, to Mr. and Mrs. J. W. Geraghty, a son.

IN MEMORIAM.

SANDIFORD.—In loving memory of Harry Sandiford, June 6, 1914.
— **Inserted by his Loving Sister Annie.**

IN MEMORIAM.

SANDIFORD.—In loving memory of our dear son, Harry Sandiford, who passed away June 6, 1914.
"Gone but not forgotten."
—**By his Mother and Dad.**

FREE!—FREE!

Another big Candy Special of Home-made Candies of different kinds.

Regular 30c to 40c lb. for 25c
Regular 50c to 60c lb. for 40c

HIGH-GRADE CHOCOLATES

Regular 60c lb. 40c
Regular 70c to 75c lb. 50c
Maple Buds and Medallions 60c
Marashino Cherries 80c

All these Candies are home made.

With every pound of Candy you buy you get a numbered ticket which entitles you to a chance to win a 5-lb. Box of Chocolates free.

We can also serve you with Neilson's Ice Cream in all flavors; bricks, cones or dishes.

DEAN & BEATON
301 GEORGE STREET
Opposite the Capitol Theatre
6d 137

East City Confectionery

Neilson's Ice Cream and Bricks always on hand,

Bring in your films for developing and printing. We also sell the Vulcan film.

Prompt service is given to our patrons.

VICTOR BOORMAN

DR. M. C. GOODWIN
Chiropractor
PALMER SCHOOL GRADUATE
Suite 106-108, Barrie Building
Phone 431, Peterborough
LADY ATTENDANT
Office Hours 10 to 12 a.m. 2 to 5 7 to 8 p.m.
Office Closed Thursday Evenings

DR. W. A. SETTLE
OSTOEPATH
126 Hunter St. Phone 519
Hours 9 a.m. to 9 p.m.

CITY AND GENERAL

DR. T. P. McCULLOUGH.
Eye, Ear, Nose and Throat Specialist.
166 Brock Street. Phone 35w.

GEORGE SLOANE.
Carpenter and Contractor,
518 Chamberlain St. 'Phone 1043J.
26d-142-1518

AUCTION SALE

At Bullied's Auction Rooms on Wednesday, 212 Charlotte street, in the Curling Rink. 1d-132-1882

AUTO FOR HIRE.

'Phone 1766W for R. Reid's auto service. Weddings, pleasure driving, funerals or country trips. Day or night, or leave orders at Minicola's Store, 410 George Street. dtf

CARD OF THANKS.

Mrs. Staple, 579 Patterson Street, wishes to thank the Nurses of Nicholls Hospital, also Dr. Moir and other friends, for their kindness to her daughter Ella during her recent illness.

DR. N. H. SUTTON.

Surgery—Room 113, Barrie Bldg. 412 George Street. Hours: 9-11 a.m. 2-4 p.m. Evenings and Sundays by appointment. Phone 131. Residence, 543 Park Street. Phone 1111j. d-tf

ROOFING.

British Columbia Cedar Shingles, "Fastlake" Steel Shingles and Corrugated Iron. Asphalt Slate and Ready Roofings for sale by Fred. H. Rowan, 271 McGill Street. Phone 851. d-tf

HOUSE WIRING

For a competent man to do house wiring and electrical repairing at reasonable cost, call on George Gagnon, 711 Harvey street, City. 2d 132 970

NOTICE.

Lakefield and Stoney Lake Services. Until further notice steamer will leave Lakefield on the arrival of the morning train and will return from the lakes to connect with 4.40 afternoon train from Peterborough.
3d-134 **Stoney Lake Navigation Co.**

DONT DELAY.

We can give you better attention now than when the season's rush begins. Have your Furniture Re-upholstered better than new, with Finest Selections of Tapestries at Reasonable Prices.—The American Upholstering Co., 221 Hunter Street.—'Phone 697.—Nights and [illegible] 306 dtf

GENERAL REPAIRS

All kinds of repairs, Electrical or Mechanical, Stationery and Marine Gasoline Engines, Household Appliances, Farmers' Machinery, or anything that needs repairs. First class workmanship and lowest rates. W. Warren, 8 Brown Street, Brownton. 26d154936

BABIES' CLINIC.

The regular meeting of the Well Babies' Clinic will be held on Tuesday afternoon, June 7th, from 3 to 5 in the hall of the G.W.V.A., on Murray Street. These meetings are always well attended. The mothers seem to find the advice of the attendant physicians of great benefit to them, especially with regard to the proper care of infants during the trying hot weather.

NOTICE.

Dr. J. J. Craig wishes to announce that the dental practice heretofore conducted by Drs. Wightman & Craig at 146 Hunter street, will henceforth be carried on at the same place by Dr. Craig, with the assistance of Dr. A. A. Cameron.

The general public may be assured of the same careful and courteous treatment that characterized the former partners, Drs. Wightman & Craig. 26d-141-1495

CUT THIS OUT

OF THE EXAMINER and present it at Nelson's Record Exchange when buying records and you will be allowed 10 p.c. discount off any NEW record in stock. This is good for all this week. We get ALL the LATEST records issued. DON'T forget this offer.
Nelson's Record Exchange, 332 1-2 George street, 'Phone 229.

"VIAMEDE"
Stoney Lake

Is now open for the season, under new management, with everything for the comforts of our guests.

We also have opened our general store, with a full line of groceries, fishing tackles, campers' supplies, etc.

Also make Viamede headquarters for your excursions or picnics. Arrangements can be made at any date for the same. For particulars, apply to W. L. IANSON, Viamede.

Let us do your Developing and Printing, work done by an Expert

E. L. PAYNE

CHEMIST Opp. Turnbull's DRUGGIST

"WEDDING BELLS ARE RINGING"

If you are to have an opportunity of making a gift to the bride or groom, you will welcome the following suggestions:

A Boudoir Lamp
A Lemonade Set
A Vase for the Buffet
A Cut Glass Berry Bowl,
A Mayonnaise Bowl
A Silver-plated Compote
A Silver-Plated Bon-Bon Basket
A Handsome Casserole, Etc.

Warne's
"DIMAOND HALL."

OWNER WANTED.

A pair of child's boots found on May 21, awaits an owner at the police station.

BOARD OF EDUATION

The regular meeting of the Board of Education will be held to-morrow evening in the Board room.

CAMPERS' LEAGUE.

All members of the Campers' League of the Y.W.C.A. are asked to meet Tuesday night at 8 o'clock to discuss very important business. There will also be stunts. 1d-132

GIRLS' WORK BOARD.

There will be an important meeting of the Girls' Work Board Tuesday evening at half-past seven, at the Y.W.C.A. All the representatives from the different churches are urged to be present. 1d-132

LUMBER FOR SALE.
(1920 Sawing.)

Spruce, Pine or Hemlock — all sizes — Rough or Dressed. It will pay you to get our prices. The Kawartha Lumber Co., Lakefield. mwf-159 1859

"WET" CHINK LAUNDRY.

Forty-five bottles of Gordon dry gin were confiscated by License Inspector Goodrich, of Cobourg, recently, when he dropped into a Chinese laundry in Brighton. The thirsty yellow man will have to answer for his "wet" goods in the police court.

Y.W.C.A. SWIMMING EXHIBITION.

Come to the Y. W. C. A. Wednesday night to see the girls swim. Besides exhibitions of individual swimming by Miss Carroll and different girls there will be interesting races. Admission 25c. 1d132

LAWN MOWERS GROUND — $1. EACH.

Phone 109M. Will call for and deliver all for $1.00. Highest class workmanship, umbrellas repaired and re-covered; cutlery grinding, saws filed and set. Wm. Taylor & Son, the Sheffield Cutlers, 219 Hunter west. 6d137

ALGONQUIN PARK.

Reservations at the hotels in Algonquin Park are being rapidly taken up, and those desiring accommodation in July and August should make application early. Two thousand feet above the sea level, in one of the finest districts of the Highlands of Ontario, Algonquin Park appeals to the lover of out of door. Handsome illustrated descriptive publication may be had on application to any Grand Trunk Agent, or to C. E. Horning, D.P.A., Toronto, Ont. 1d-132

STOLE HIS CAR.

LINDSAY, June 6.—While in Port Hope on business, D. J. McLean had his motor car stolen. He returned home by train without having obtained any clue to the thief or the thieves.

OBITUARY

JOSEPH AUSTIN O'HERON.

The death occurred on Sunday morning at 10.30 a.m. at the family residence, of Joseph Austin, only son of Mr. and Mrs. Herbert O'Heron. The deceased was 18 months old. Interment took place at 3.30 yesterday afternoon to St. Peter's cemetery.

MRS. EDMUND (TED) PILLING.

Following an operation a week ago the death occurred last night of Bertha L. Chapman, wife of Mr. Edmund Pilling, aged 32 years. Mrs. Pilling is the daughter of Mr. and Mrs. Thomas Chapman, formerly of Peterborough now living in Douro township. She is survived by her husband and four little children, Walter, eleven, Margaret, Ina and Ted, the youngest. Her parents and three brothers, William of Welland, Clifford and Albert at home, and four sisters, Mrs. George Foster of this city, Mrs. John Foster of Smith, Mrs. M. Pammett and Annie of this city, survive. The sorrowing husband and family will have the sympathy of the community in their bereavement.

The funeral will take place on Wednesday at 2.30 p.m. from the family residence, 294 Lake street, to Little Lake cemetery.

JOHN KELLY.

Death removed a well-known resident of this city in Toronto yesterday in the person of John Kelly. Deceased had been in failing health for some time, death occurring at St. Michael's Hospital. Mr. Kelly was 78 years old, a native of Peterborough, and was widely known and universally respected. Till 25 years ago he was superintendent of the Little Lake Cemetery, a position he had held for 17 years. His wife predeceased him some years ago. Six sons, William of Chicago, John of Detroit, Michael of Buffalo, Dr. T. Kelly of Mount Pleasant, Michigan, James of Pittsburgh, and George at home, survive, and three daughters, Mrs. R. Sheehy, Mrs. J. T. Donoghue, and Mary at home.

The funeral will be held at 9 a.m. to-morrow from 257 Rubidge Street to Peter's Church and Cemetery.

Coming Events

MONDAY EVENING, JUNE 6—South Central Home and School Association will hold their regular meeting Monday evening, June 6th, at 8 p.m. Dr. Middleton will address the meeting. All interested are invited to be present. 1d-131-969

TO-MORROW NIGHT—Graduating exercises in G.W.V.A. Hall at 8 o'clock.

TO-MORROW NIGHT— Automobile Association meets.

SATURDAY — Wm. Hamilton Athletic Association's annual excursion to Idyl Wyld, Rice Lake.e

TO-NIGHT —Special meeting of the G.W.V.A. Band in band room at 8 o'clock.

TO-MORROW NIGHT—At 7.45, Automobile Association. 2d-133-1892

Society

Dr. J. A. Morgan, who has been attending the meeting of the Ontario Medical Association at Niagara Falls, has returned home.

Mr. and Mrs. A. Juley, Miss Dorothy Juley, Mrs. Murray and the Misses Helen and Agnes Murray of Hamilton motored to Peterborough on Saturday, to spend the week-end with Mr. and Mrs. Chas. Noyes, 35 Concession Canal.

Mr. J. W. McFadden, formerly of Peterborough, late of Pense, Saskatchewan, is visiting friends in the city.

Mrs. S. T. Medd entertained a few friends at tea on Saturday evening for Mrs. E. V. Frederick, who left on the 8.10 train this morning for Quebec. She will sail to-morrow on the Empress of Britain for a three months' visit to her parents in England, returning early in September.

Miss Lilliain Grady is home from Toronto for the holidays.

Mrs. G. H. Popham was among those present at the banquet at the King Edward Hotel on Saturday in honor of the delegates and members of the Catholic Women's League.

Mr. Meredith Huycke was best man at the marriage of Miss Evelyn Walker of South Drive, Toronto, to Mr. Roy McKay, of Hamilton, on Saturday afternoon.

The engagement has been announced of Hazel Anne, second daughter of Mr. Jos. Hill, Orillia, to Mr. J. A. McNabb, of Peterorough, marriage to take place quietly this month.

Mrs. J. T. Finn, Aylmer street, spent the week end in Toronto, where she attended the C. W. L. convention.

Mr. Otto Gliddon, of the Toronto Conservatory of Music, is in town for a few days.

Mr. and Mrs. W. G. Stephenson, Wilberforce, Ont., announce the engagement of their eldest daughter, Florence Gertrude Blanche, to Mr. Reginald Fyfe Given, son of Mr. and Mrs. W. S. Given, Millbrook, Ont., the marriage to take place June the 15th.

Mr. and Mrs. David Johnstone, North Monaghan, announce the engagement of their youngest daughter, Zetta M., to Mr. Gordon E. Devell, eldest son of Mr. and Mrs. Ernest Devell, Otonabee. The marriage to take place quietly in June.

Mrs. E. Saunderson, of Grand Forks, North Dakota, is visiting at the home of her father, 257 Stewart Street.

WE HAVE WITH US TODAY

At the Empress: D. Dickson, D. B. Fleming, W. H. Brophy, G. C. Tooke, C. J. Townsend, M. Burke, H. L. Hazelwood, E. McMurray, J. W. Munn, T. Weir, Mr. and Mrs. W. Hiltz, Mr. and Mrs. West, F. N. Rutherford, R. Morrow, C. N. Taylor, R. B. Young, J. B. Tusting, J. L. Maude, Toronto. Alex. Taylor, Buffalo, N.Y., F. Bolton, Ottawa, Lt.-Col. T. F. Foulkes, Brighton, W. I. Currie, London, M. E. Loucks, Campbellford, I. A. Wallace, Dunnville, Lt.-Col. F. O. Hodgins, Kingston, L. M. Elliott, Montreal, H. D. Walker, Hamilton.

At the White House: F. Bell, Lakefield, J. H. McKee, Montreal, H. W. Stone, Toronto, J. R. Sand, Toronto, A. Read, Belleville, I. Sanders, Campbellford, Mr. and Mrs. L. Draness, 'Dunkirk, N.Y., I. W. Black, H. McLean, E. McLean, Beaverton H. Rogers, D. H. Austin, Lindsay, J. H. Jory, Napanee, G. C. Wilson, Woodville.

VOICE OF THE PEOPLE

Dear Sir,—As a pedestrian of East City, I would like to ask through your paper if it could be arranged for the water waggon to water the Hunter Street Bridge just a little before twelve o'clock, when the people are coming home to dinner?
V. Boorman.

AUTO BRAKES JAMMED; NARROWLY ESCAPED DEATH

COBOURG, June 6.—J. W. Rorabeck and E. W. White, of this town, had a thrilling experience at Colborne, when they narrowly escaped death on the railway.

They were driving in an auto toward the G.T.R. tracks, and came on a slowly moving freight train near the C.P.R. station. The brakes on the auto refused to work, and the car ran into the freight train, breaking off both front wheels and the lamps of the car. Fortunately neither of the occupants were injured.

LAKEFIELD PERSONALS

LAKEFIELD, June 6.—Mrs. O. A. Langley was in Peterborough on Friday.

Miss L. Thomson spent Friday in Peterborough.

Mr. Tom Drain, of Clarina, was in the village on Friday.

Mrs. Osborne left on Friday to visit friends in Brantford.

Mrs. Palmer and Miss Edwina Palmer and Miss Agnes Logan, of Peterborough, were guests of Rev. and Mrs. A. W. Mackenzie at "The Grove" on Friday.

Miss Dorothy Langley left on Friday to visit friends in Toronto and Oakville for the next two months.

Miss Angela Osborne was in Peterborough on Friday.

Mrs. Otter Stewart, of Ottawa, is in the village at present visiting friends.

Mr. Dave Drain, of Clarina, was in the village on Friday.

Miss Clara Adams, of Peterborough, passed through the village on Friday, en route for Kawartha Park.

Messrs. Herron and Jack Langley left on Friday for Toronto, where they will try the R.M.C. entrance examinations.

Mrs. S. Dewal was in Peterborough on Friday.

Mr. Wm. Charlton was in Warsaw on Tuesday last.

Mr. and Mrs. Fawcett were in Warsaw on Tuesday.

Miss H. Duggan spent Friday in Peterborough.

Mrs. Robert Garbutt is visiting her son, Mr. Roland Garbutt, in Toronto.

Mr. J. A. Douglas, of Toronto, is the guest of his brother, Mr. R. W. Douglas, of the Sterling Bank.

Mrs. Leighton, of Avanmore, is visiting her daughter, Mrs. J. C. Smith.

Mr. Harry Mason, of Elmvale, is visiting his sister, Mrs. Joseph Watson, and his brother, Mr. R. L. Mason.

Miss Vera Dunford is visiting her grand-parents in Burleigh.

Mr. and Mrs. C. Lemay, of Toronto, are visiting friends in the village.

Mr. Hill and son, of Hastings, were guests of Mr. and Mrs. Pringle last week.

Miss Violet Middleton, of Peterborough, is the guest of friends in the village.

Mrs. Herb. Evans, of Kleinsburg, is visiting Mr. and Mrs. Bert. Everett.

Miss Phyllis Atwood, Toronto, is the guest of Capt. and Mrs. Marling.

Messrs. G. Graham, R. H. Knox, H. Abbott and I. F. Galvin were in Warsaw on Thursday, attending the U.F.O. Convention of East Peterboroug.

Mr. F. H. Amys was in Toronto last week.

Mr. and Mrs. I. I. Turner, Miss Margaret Turner, of Peterborough, and Miss Leonard, of Dundas, were in the village on Sunday. Mr. Turner took the services in St. John's Church on Sunday evening.

Cave an Address.

Rev. S. F. Dixon gave a splendid address on Kipling's "Recessional" on Sunday evening in the Methodist Church. Mr. Walter and a male quartette from Peterborough sang appropriate music.

Trail Rangers.

The Trail Rangers were organized in the Methodist Church on May 23rd. Their uniforms will be white with green caps and I.T.R. in green on the sweater. A camp is being organized for the boys for the summer.

Reo-organization.

The re-organization of the Brotherhood has resulted in the following officers being elected:

Hon. Pres.—Rev. S. F. Dixon.
Pres.—Mr. R. A. Hirsch.
1st Vice-Pres.—Mr. J. H. Sherin.
2nd Vice-Pres.—Mr. N. Payne.
Secretary—Mr. R. L. Mason.
Assistant Secretary—Mr. Clarke Dixon.
Treasurer—Mr. T. A. Northey.
Chairman Sunday Programme Committee—Mr. Ralph Payne.
Chairman Mid-Week Programme—Mr. K. S. Madill.
Chairman Social Committee—Mr. George Sherin.
Chairman Athletic Committee — Mr. J. S. Ridpath.

Tea and Musicale.

Mrs. A. W. Mackenzie was the hostess of a delightful tea and musicale on Friday afternoon at "The Grove." Miss Edwina Palmer, violinist, of Peterborough, was present and gave several selections, which delighted the company, as Miss Palmer is a performer of wonderful talent. She was accompanied by Miss Agnes Logan, also of Peterborough. Mesdames Dawson, Tate and Fawcett and Miss Adcock contributed vocal selections, which were much appreciated.

The village was startled about ten o'clock on Sunday night by the fire bell. The fire, which was in the hardware store of Mr. W. W. Leonard, was discovered in time, and in a few minutes, thanks to prompt measures, the fire was extinguished

SKIN OFF PINEAPPLE VAUSES BABY'S DEATH

OTTAWA, June 4.—Little Wesley Edward, only child of Mr. and Mrs. W. Shepherd, Ottawa, met his death through swallowing a piece of pineapple skin, which resulted in a fatal attack of congestion of the lungs. When his mother was pealing the pineapple, the baby, aged one year and five months, came up behind her, grabbed a piece of the skin and swallowed it before she realized what he was doing. The skin lodged in the lungs and the child passed away after five days of intense suffering, the skill of specialists proving of no avail.

Peanuts will give off about half their weight in a clear oil.

IMPROVEMENT IN GENERAL BUSINESS

Mr. G. N. Gordon, M.P., returned home from the session of the House of Commons on Sunday morning, as the House prorogued Saturday night.

He said he was much gratified with the action of Sir Henry Drayton, the Minister of Finance, in taking off the tax on foods in package form, including oatmeal, rolled oats, corn flour, corn meal and flour.

Mr. Gordon further said that one of the large millers stated that this would save the families who bought usually in less than forty-eight-pound lots, one million dollars per year, which it would have increased the price of these goods to the consuming public.

In addition to that, Mr. Gordon intimated the removal of this taxation will preserve the small package business of the different cereal mills in Canada, and put them on a competing basis against the United States mills.

According to the Federal member, there were many hopeful signs of improvement generally in business throughout the country which were expected by many men in business to improve conditions in the very near future.

LITTLE LAKE CEMETERY

Summer Work Progressing Rapidly —The Grounds Resuming their Usual Beauty.

Visitors to the Little Lake Cemetery are growing daily in increasing numbers, now that the summer sun and rain are beginning to transform the winter aspect into a gladsome summer attractiveness. Superintendent James and his men are right into their busy season. Every day now finds them engaged throughout the grounds filling in the beds with fresh blooms and plants and clearing up and decorating the grounds. The grass,—wearing a lovely shade of dark green, has recently been cut and cleared and the walks cleaned up in a thorough and tasty manner.

The superintendent has designed three new large ornamental beds at the main entrance to the Cemetery, which, when completed, he expects to make additional beauty spots in this section.

The well kept large greenhouses in connection with the cemetery are filled with vigorous growing blooming and foliage plants of unusual beauty and variety. The principal supplies for the cemetery are taken om these greenhouses for bedding plants and large urns. Some idea of the extent of this work may be gathered from the fact that upwards of 700 large urns have to be filled with plants this year, and placed on their respective plots throughout the cemetery.

Decoration Day this year will be Sunday, the 26th of June, which is a week or two later than usual.

DUTY

It is your Duty to Yourself to be as nearly 100% Efficient as possible. It is only possible if your Eyes are Right. :: :: ::

M. J. ROCHE
—Optometrist—
—188 CHARLOTTE ST.—

Positive Clearing Sale of

New and Used Cream Separators

AND OTHER MACHINERY

Two No. 4 Sharpless Separators, new—were $125.00—now $100.00
One No. 3 Sharpless Separator, New—was $110.00—now $85.00
One Second-hand Simplex Separator (75lb. capacity $40.00
One Second-hand Melor Separator (72lb. capacity) $40.00
One Second-hand De Laval Engine 1½ horse-power), nearly new $60.00
One New Furrow Plough, with Rolling Colters $55.00
One No. 5 Manure Spreader, good as new. Will be Sold at a Good Reduction.
One Lawn Mower — was $18.00 — now $14.00

R. C. HEARD
379 Water St. Phone 1324

Satisfied Customers Our Strongest Recommendation

In the fifteen years of our business career in Peterboro, we have SATISFIED more than 30,000 Patrons. That is the record we are proud of, back of our eyesight specialist connection.

Consultation Free.

FOWLER'S

Registered Optometrists: Eyesight Specialists.

A. A. FOWLER Phm.B.; J. E. FOWLER
373 George Street

BISHOP O'BRIEN AT LINDSAY ON SUNDAY.

His Lordship Bishop O'Brien, of Peterborough, administered the Sacrament of Confirmation to a large class at St. Mary's Church on Sunday at 10 a.m., and addressed the Holy Name Society at 7 o'clock Mass.

YOU will readily find that the chiropractic method eliminates all of the unpleasantness attending most illnesses and includes the natural adjustment of conditions in a manner that will bring speedy and gratifying results.

We Succeed where Others Fail.

DR. T. PETTERSONE
CHIROPRACTOR
435 George St. Phone 86J
Hours: 10.30-12, 2-4, 7-8

JUNE WEDDINGS
Perfect DIAMONDS
Quite Within Your Means

F. R. Clarke
Goldsmith's Hall 170 Charlotte

It's Confidence That Does It

SPECIALS IN

Asters and Geraniums

—ASTERS—
In Pink, Red, Lavender, and Purple — the large, double variety:
20c Box, or 3 Boxes for 50c

—GERANIUMS—
Large, Healthy Plants—Mixed Colours:
15c each, or 6 for 75c

—ONIONS—
Multipliers, 2 lb. 25c

PORTER S. WHITE Co.
'PHONE 208
334 GEORGE STREET

Moncur's Double Strength LUNG SYRUP

Is a Remarkable Remedy for Obstinate and Racking Coughs, Colds, Congested Lungs, Bronchitis. People who have used this Remedy do not believe there is a better.

PRICE - - - - 35c, 65c and $1.25

Moncur's Drug Store
407 George St. Lowest Price in the City on Patent Medicine

STORE OPENS 9 A.M. | The CRESSMAN Company Limited | STORE CLOSES 5:30 P.M.

"The Barnet"

America's Finest Refrigerator Is Canadian Made

THE BARNET has repeatedly demonstrated its superiority to such good effect that it is to-day conceded to be North America's finest household refrigerator! It is in active demand all over Canada, as well as in the United States and Great Britain.

And it is made in Renfrew, Canada, by Canadian workmen, with Canadian capital, from Canadian materials.

Read right through this advertisement. Then you will begin to get an idea of what The Barnet can do.

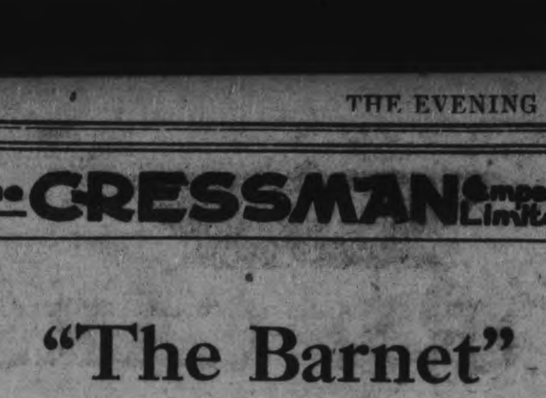

Doing without a Barnet is wasteful and often means using contaminated foods.

Points of Barnet Superiority

- Barnet is Ventilated.
- Foods do not Taint or Contaminate one another.
- Has no Drain Pipe.
- No Foul Odours.
- No Breeding Place for Germs.
- Easy to Clean.
- Air Circulates in Barnet.
- Interior always Bone Dry.
- Has Eleven Walls of Insulation.
- Lowest Temperature for Ice Consumed.
- Has Adjustable Shelves.

Always Clean and Sweet

The outstanding feature of this splendid Refrigerator is that it is always sweet smelling, fresh and pure. No foul odours; no heavy food gases; no stagnant air. It will preserve food perfectly for unbelievably long periods —no danger of contamination by germs—no possibility of souring.

Milk, for instance, children's most used food, is a magnet for germs in the ordinary Refrigerator. But not if the Milk is kept in a Barnet.

Now here is the reason.

The Barnet Is Ventilated!

Without Ventilation perfect refrigeration is absolutely impossible. There is no getting away from that. It doesn't matter how cold the food is kept there must be some way for the food odours and food gases to escape — ventilation.

If they cannot get out, these gases at once set up contamination — souring—spoilage. The foods begin to taint one another — oniony milk, fishy butter.

The Barnet is ventilated. The gases and food odours rise, pass through small vents in the top, travel through a passage way, then out to the open through a small outlet at the rear top of the refrigerator.

Thanks to this ventilation system (Patented under No. 121577) foods cannot become tainted in a Barnet. No other Refrigerator has this exclusive system.

NEWS OF COLORADO FLOODS OBTAINED IN FACE OF DANGER AND DIFFICULTY

FIRST NEWSPAPERMEN TO REACH PUEBLO WENT BY AIRPLANE—ONLY ONE UNCERTAIN WIRE CONNECTING THEM WITH OUTSIDE WORLD—TELEGRAPH OPERATORS STAYED AT POSTS TILL WATER REACHED THEIR FEET.

DENVER, June 9. — Information in regard to conditions in flood-stricken and isolated Pueblo, was obtained and forwarded to the outside world under conditions that were trying and hazardous.

The first news of the disaster came to Denver over the Associated Press leased wire, and a Western Union Telegraph Company wire almost simultaneously. A few minutes after the Associated Press wire lost Pueblo, the last Western Union operator to brave the rush of the waters wired to the Denver office:

"I am going to beat it, the water is around my feet." That was Friday night.

After that it was hours before communication and the rest of the country was restored over one of the Western Union wires. The first outside newspaper men to reach the flooded city were two Denver correspondents. One was an Associated Press man and the other a staff correspondent of the Denver Times newspaper. They went together early on Saturday morning in an airplane from this city.

Later two more Associated Press correspondents and an Associated Press correspondent went to Colorado Springs from Denver by train, and from Colorado Springs to Pueblo by automobile and on foot. The trains could not get within miles of the business section of the city and automobiles that managed to get around washouts on the roads, had to stop at the city limits. Colorado Springs newspaper men also succeeded in reaching Pueblo late on Saturday.

News of the conditions in Pueblo was obtained under the greatest difficulties. The local newspapers, the police, the fire department, the military and the Red Cross were the first sources of information, as the high water and the vigilance of the military guards made it impossible to get first hand information until military passes had been obtained, provision made for getting through the mud, water and fires that overwhelmed city. Correspondents had to work in relays to keep in contact with the lone wire (and an uncertain wire at that) which connected Pueblo with Denver, the distributing centre for news which dribbled out from the city.

Newspaper men in Pueblo witnessed of the disaster from the tops of buildings. They also used boats. The military wigwagged information when distance made it impossible to hear the human voice. Fire whistles served as signals for more urgent information. Half nude and intrepid swimmers, many of them negroes, served as couriers.

SPECIAL CASH PRICES FOR FRIDAY AND SATURDAY

PATTERSON & WALTON

COR. GEORGE AND SMITH STS. TWO 'PHONES 324—1790

Choice Dairy Butter 28c	Creamery Butter 32c	Toilet Paper 5 Large Rolls 29c
Rolled Oats 10lb. ..... for 40c	Black Tea 4lb. for $1.00	Shredded Wheat 2 pkgs. ..... for 28c
Soap Chips Best — 3lb. for 50c	Old Dutch 2 for 21c	Bulk Cocoa 1 lb. ..... for 19c
Canned Fruit each 21c	Sugar — 10 lbs. for $1.05	

Order your Meat from our High-class Meat Shop, where Tender Meats Come From. Anything in Meats you want, we have it in Stock :: :: :: ::

Mild Bacon Sliced ..... per lb. 40c	New Cheese 25c	Fresh Eggs 28c
Shoulder Roasts 19c	Boiling Beef 15c	Shortening 3 lbs. 47c
Round Steak 32c	Veal Roasts 20c TO Lb. 30c	Cottage Rolls 34c
Best Lard — 3 lbs. 52c	Pork Cuts — 22c TO Lb. 35c	Choice Chopped Steak ..... per lb 20c

We are giving some Splendid Bargains not Listed here. The Big, Busy General Store, where Cash Buys the Most :: :: Dry Goods, Hardware, Groceries, Meats, and Everything You Need

GRAVE DANGER IF IMMIGRANTS ARE NOT ADMITTED

PORTS OF NEW YORK ARE NOW CONGESTED.

Commissioner Predicts Outbreak of Disease.

Must Remain on Boats For Another Month.

NEW YORK, June 9.—Congress must pass emergency legislation to admit thousands of Italian immigrants now in this port or en route, "or they will die like flies," Frederick A. Wallis, New York immigration commissioner, declared yesterday.

These immigrants are held up here under the new law which restricts immigration to a certain annual percentage of the various nationalities already in this country.

Wallis declared that because of crowded conditions and the dangers of disease epidemic, especially after the immigrants have spent a fortnight or more on the voyage across, if they are held a month longer—as required by the law—"the situation will be indescribable."

"Die Like Flies."

"They will die like flies."

The day following application of the law he had 4,300 Italian immigrants in port," he said. "Our allotment for June is 2,500. We have to-day 1,200 more Italians in the port than can be admitted this month, under the law.

"During the closing days of May and up to June 3, the day the law became effective, the race for the United States began. All ships arriving in port before midnight, June 3, were to be exempt from the new law. Only one of dozens of immigrant-loaded ships arrived ahead of the midnight deadline.

"I immediately called authorities at Washington for instructions. Solicitor-General Risley hurried to New York and spent some time with me going over the situation. Secretary Davis was also here.

His Hands Tied.

"Under the law I am powerless to act to relieve the situation. I can't let them in. I can't let them land. They must remain in the boats, crowded, without proper attention, until another month passes. This is a horrible thing to think of. Congress must act and act at once, on some sort of emergency legislation to admit all persons in port or now on the waters en route here, under the distinct understanding that those admitted would be charged up against the year's allotment."

All nationalities are pouring into this country, Wallis declared. The big problem is the Italian and Jewish immigrants. They would overrun their quota early every month, he said.

System Unworkable.

"We had thought that different ports might help each other by trading quotas. But that will not work. The Boston authorities called up and asked if we could take some of their Italian immigrants off their hands. We asked Boston if they couldn't help us out. And there you are—the situation is impossible.

"On a small scare, other nationalities will give us trouble. Monday the little duchy of Luxemburg exceeded its quota by one person."

Question of Humanity.

Wallis declared that in such a crisis "humanity should rule," regardless of quotas, percentages and what nots. "And," the commissioner declared, "something must be done to stop the illegal transportation of these helpless foreigners.

"The only thing that will prevent the bringing of these peoples to the United States in violation of the law is immediate action by the Federal Government."

The Commissioner asserted that the ships housing the immigrants "might better be sunk than lie in port until July," as they must do under present regulations.

VOICE OF THE PEOPLE

Sir: Although I am only one of the vast number calling this meeting for to-morrow night I am sure that if the members of the old executive will come to that meeting as Liberal-Conservatives, like the rest of us, we will be able to have a friendly conference, and that which should have been done before the last election, can be done now, that is have a distinct understanding and prevet disunion.

J. H. BURNHAM.

Sir.—At the matter of traffic regulation is being considered, I would call attention to a serious blocade of traffic on George street caused by autos parked where the street railway is double tracked.

Parking of cars should be entirely prohibited along the double track section, and in justice to traffic on the main street parking for more than five minutes should not be allowed.

I have repeatedly encountered a large car that parks on George street just south of Charlotte, where the tracks are double and it stands there for hours at a time. As motorists we must recognize that that streets are primarily for traffic and not for storage.

Yours truly,
MOTORIST.

MURINE FOR YOUR EYES — Night and Morning. Have Clean, Healthy Eyes. If they Tire, Itch, Smart or Burn, if Sore, Irritated, Inflamed or Granulated, use Murine often. Soothes, Refreshes. Safe for Infant or Adult. At all Druggists and Opticians. Write for Free Eye Book. Murine Eye Remedy Co., Chicago

FINANCIAL AND MARKETS

WALL STREET.

NEW YORK, June 9.—(Canadian Press). — Stocks of every description were severely depressed at the opening of to-day's session. The further collapse of foreign exchange, which forced London quotations under $3.70, was one of the disturbing factors. The proposed heavy export tax on Mexican Oils was another unfavorable development. Within the first few minutes of active trading, Mexican Petroleum registered a decline of four points, and Pan-American Petroleum lost six points. Other Oils, as well as Steels, Equipments, Motors and specialties, were materially lower. U.S. Steel fell almost one point to 77¼, a new low quotation for the year.

The market continued to sag during the morning. Oils and Steels bore the brunt of the decline many of those issues establishing new low records for the year. Equipments, Shippings, Coppers, Rubbers, Chemicals and Tobaccos were swept into the selling movement. The weakness of numerous unclassified specialties denoted renewed liquidation of speculative accounts. Rails were comparatively steady although a few of the high grade issues showed losses of one to three points. Feeble rallies based on short covering occurred before noon. Call money opened at 6 1-2 per cent., the lowest initial rate in several weeks.

CHICAGO GRAIN.

CHICAGO, June 9.— (Canadian Press.)—Wheat took a decided upward swing in value to-day as a result of the bullish aspect of the government crop report. The weakness of foreign exchange, however, and declines in the stock market tended to check buying. Trade was active and fluctuations rapid. Opening prices, which varied from 1 1-2 to 3 1-2 higher, were followed by a material setback.

Corn lacked support. After opening unchanged to 5 1-8 cents higher, the market underwent a general decline. Oats were depressed by the bearish showing of the government report as to oats. Prices started 1-8 off to 1-4 up and then sagged all around to well below yesterday's finish. Lower quotations on hogs acted as weight on provisions.

FOREIGN EXCHANGE.

NEW YORK, June 9.—(Canadian Press.)— Sterling exchange weak, Demand 3.70 7-8; Canadian Dollars 10 3-4 per cent. discount.

TORONTO.

TORONTO, Ont., June 9.—(Canadian Press.)— Further recessions were registered by practically all issues traded in on the Toronto Stock Exchange this morning, the market failing to maintain the rallying power which led to partial recoveries in the late trading yesterday. Canada Steamships preferred and Spanish River Commons each lost 1 5-8 at 51 3-8 and 63 1-4 respectively while Toronto Railway declined 1 1-2 points to 75, Tuesday's quotation. Mackay was down 1 at 72 and C.P.R. lost a smilar amount at 125. Slight fractional recssions were recorded by Canada Steamships Common, Canada Cement, Twin City and Brazilian.

LIVE STOCK MARKET.

TORONTO, June 9.—(Canadian Press).—Cattle receipts light; trade steady. Heavy beef steers, $8.50 to $9; butchers' steers, choice, $8.50 to $9; butcher cows, medium, $4 to $6; calves, $10 to $12; lambs, $15 to $18; hogs, selects, $9.50 to $9.75.

WE HAVE WITH US TODAY

At the Empress: H. W. Hicks, Moncton, R. S. Scott, E. H. Rutherford, F. R. Caldwell, Geo. McQuillan, L. A. Williamse, Toronto, L. Robinson, New York, D. Cameron, Chicago, C. H. Bower, Geo. Rayner, J. M. Gordon, G. H. Smith, Toronto, to, H. H. Tillman, Ottawa, E. F. Roberts, Brantford, J. E. Singleton, Kingston, Mr. and Mrs. W. J. Colling, Mimico, A. Kahn, F. A. Geddes, L. M. Stark, R. F. Mee, T. D. Milne, Wm. O. MacLean, D. M. Fraser, J. Weir, Toronto, H. H. Ward, Montreal, H. A. Munn, Millbrook, L. H. Lunn, Montreal, G. E. Huffman, L. Huffman, A. Johnston, S. F. Botsford, H. Jones, Toronto, S. Peacock, Oshawa, R. Lyman, M. Rutenberg, Jas. Robertson, Montreal, J. C. Adams, Toronto, P. Baker, Saginaw, Mich.

At the White House: L. McCaughey, W. Hammell, H. M. Moynes, Mr. and Mrs. J. S. Brown, G. C. Barles, W. T. Brown, R. A. Chequette, Wm. Lumsden, A. L. Coleman, A. Henry, J. E. Smith, R. S. Powell, Toronto, S. E. dela Ronde, Ottawa, T. W. Melville, Kitchener, E. King, Brighton, D. Hendley and party, Apsley, C. B. Godfrey, Montreal, E. T. Comerford, Brantford, R. Butler, Hamilton.

FLOWER SUNDAY AT TRINITY CHURCH.

The Rev. J. P. Wilson, D.D., former pastor of Trinity Church, will preach at both services in Trinity Church next Sunday. At the morning service he will speak to the young people, who will occupy the centre seats of the church. The church will be most beautifully decorated with flowers for the occasion. The Sunday School Orchestra of 22 pieces, under the leadership of Mr. Runett Gliddon, will assist in the service. The choir and the school will render special music.

The classes of the Sunday School will meet in the basement of the church at 10.45 a.m., and will march in a body into the church. Every member of the school, from the cradle roll to the home department, is expected to be present. All teachers are requested to meet with their classes.

"GO WEST WITH ZANE GREY," SAYS RAYMOND HITCHCOCK

FAMOUS COMMEDIAN SUGGESTS AS A RECIPE FOR AN IDEAL VACATION A HAMMOCK, A BACK YARD AND A BOOK.

(By Raymond Hitchcock.)

(The best phase of many a holiday is the arrival home again. The famous star of 'Hitchy Koo' and other musical comedies offered the following advice for the guidance and delectation of New York readers but it will carry a certain appeal right here in Peterborough. The burden of his wisdom localised would be the suggestion tion that if you can't go West, see F. M. DelaFosse about it.)

'I have been reading these signs 'Where to go on your vacation,'" the comedian said "and I followed the advice of several. One of them says, 'Why go out of town? Why not take the subway for a nickel and see all the animals, wild and otherwise?' It read so seductively that I purchased a five-cent ticket from a man who shouted 'How many?'—and I no more had it in my hand than another man took it away from me.

"I met the six o'cock crowd going toward Bronx Park which lifted me off my feet put me right in centre of the car, and I never touched the ceiling or the floor till I reached daylight uptown somewhere. When I got there, I found the park was closed.

"Being stout of heart, I read another ad. where it says, 'Ten miles from here! Get pure food and air!'

"Well, after recovering from the ptomaine poisoning, I read another ad. It says, 'Come and paddle on our lake!'

'Now, paddling on any lake sounds well. So I went up to that lake, rented a paddle, and a canoe went with it. I hadn't paddled more'n a block when a female voice said, 'You look lonesome.' I never was noted for being hard-hearted, so I asked her if she didnt want to paddle along with me—and we paddled to a nice overhanging willow tree, and I suggested that we land and make whistles out of the willow branches.

"No more had we landed than a big policeman stepped up and says, 'You gotta keep paddling — it's against the law to land—and you can't float—you just gotta keep paddling.' So that put an awful nail in that vacation.

"I've tried em all, and now I say: 'Why spend the nickel,' Take one of Zane Grey's books in your back yard, hang your hammock under the old umbrella and read his Western stories. You can have 'The golden sunset swept over the valley when a single horseman was silhoutted against the horizon'—and if you have a good imagination, you can say, 'Oh, that's me.' And you're looking for something to eat (because the sinking sun does remind you of dinner), and you've worked up a terrible appetite just thinking you've ridden all day without food. And then you get off your horse and go into the kitchen and say, 'Is dinner ready yet?'—and you're not through the first chapter.

"If you really went West and the sun was sinking and you were tired and dirty and hungry, you'd get a cup of coffee made by a Chinam n out of local mud. One must be rugged to take these vacation trips.

"When you meet the girl as you ride into the village, shes standing at the window waiting for her father to return from the mines. She's a real girl, and you bow to her and ask her to walk under the willows with you. If there weren't any willows, there's mesquite bush.

"No policeman comes up and tells you to keep paddling, and you can make all the love you want to, and when you want to shake her, just close the book.

"No tiresome trip home. No losing your luggage. No having to stay in the house a week afterward to rest up.

"Oh, me for the back yard vacation!"

TWO NEW FOX TROTS

Two new fox trots, namely "Mazie" and "Answer," are found in the new dance records of His Master's Voice series—the two on a 10-inch record, for 1.00, and can be had by either calling or writing Ye Olde Firme Heintzman & Co., Limited, George and Hunter street, Peterboro.

BIG SALE OF . . . SUMMER FOOTWEAR AT ROUTLY-BRAUND SHOE STORE

Bargains for Friday and Saturday

SPECIAL BARGAINS EVERY WEDNESDAY

WORK BOOTS — for hard wear for Men .... A Bargain $3.95	DRESS BOOTS — with snap and style in Brown Calf .... A Bargain $5.95	WHITE DUCK OXFORDS —for Ladies, with low heels, on new models .... Price $3.15	
GIRLS' WHITE OXFORDS and STRAP SHOES in Duck $2.65	LADIES' WHITE PUMPS — A limited quantity at $1.95	Extra Value in BOYS' BOOTS—Heavy Kip upper for hard wear .... Our Price $2.95	Big Assortment of STRAP SHOES and OXFORDS on Sale at $3.98

See Our Windows — ROUTLY-BRAUND SHOE STORE, CHARLOTTE STREET — Opp. White House

Women's Page

BY JEANNETTE

This Department will be presented twice a week for the benefit of those interested in this phase of local activity. It will be conducted by Miss Kathleen McCarthy.
Articles of a social or general nature are always welcome, providing they are brief. Address all communications, such as personals and other social items, to the Society Editor of the Examiner, or telephone 1,600.

Women Teachers' Guild Donates Profits Of Concert To Charity

The Women Teachers' Guild of Peterborough, which was responsible for the very successful Spring Festival put on in the Grand Opera House in April, have apportioned the funds received from this concert amongst various charitable and educational enterprises in the society with which the children are connected. Previous to this year, some of the funds went to the upkeep of a little French orphan, but the teachers felt that charity nearer at home might be permissible in view of the existing industrial conditions. So the Children's Aid Society, the Peterborough Health Association and the Playgrounds Association will benefit to the extent of $45 each from the Women Teachers' Guild, while $50 remains in the treasury to be donated to the Red Cross for the proposed War Memorial, should this question arise in the fall.

The Guild, which, at a meeting held in the beginning of the year, was addressed by Mr. A. Mowat on the subject of Canadian authors, and decided to take up the study of Canadian literature for its literary work during the year, has been meeting once a month during the season. At these meetings, some Canadian author has been the subject of discussion and addresses, and the works of Archibald Lampman, Robert Service, Dr. Drummond and Pauline Johnson were among those considered.

The annual picnic of the Teachers' Guild, with which they wind up their teaching year, will be held on June 11th, when they will motor to South Beach for tea.

Catholic Women Ih Convention

With delegates from Vancouver to Nova Scotia and from Newfoundland, the convention of the Catholic Women's League, which was held in Toronto from June 1st to June 5th, was a wonderful success from every point of view. Speakers from many parts of the United States and Canada were present. Addresses were given on "Citizenship," by Mrs. Fee Devine, of Toronto, on "Catholic Alumnae Associations," by Miss Robert Devine of Ottawa, "At the Port of St. John, N.B." by Mrs. J. E. Owens, St. John, on "Catholic Social Service," by Rev .Robt F. Keegan, Secretary for Charities to the Archbishop of New York, on "Our League," by Miss Guerin of Montreal, on "Phases of Child Welfare," by Miss Mary Power, B.A., of Toronto, on "Immigration," by Lady Pope, of Ottawa, on "The Catholic Women's League of the World," by Mrs Geo. H. O'Neil, of Toronto, and "Social Problems," by Judge Jean H. Norris, of New York. The last named lady, who practised law for 11 years, is now Judge of the Women's Court and the Court of Domestic Relations in New York City, and is an outstanding figure in the judiciary of the United States. The courts over which she presides include a larger area and population than any similar tribunals in the world.

Social events in which the delegates from Peterborough participated, were luncheons for the various days of the convention, a garden party at Benvenuto, one at the Scarboro Golf and Country Club, and one at "Ben Macree," at Port Credit, a concert and lecture at Massey Hall, the concert including vocal and instrumental solos by artists in their several lines, a dinner at the King Edward Hotel with nearly 1,000 guests, and speeches from many of the delegates, and a reception and Loretto Convent. The president of the local branch, Mrs. Jas. V. Gallivan, was also present at a luncheon given by the Alumnae of the different Catholic schools in Toronto.

The mallard duck breeds as far north as Greenland.

White dromedaries are especially prized in the Orient.

TROUBLED WITH ITCHY ECZEMA

In Rash On Face And Limbs. Cuticura Heals.

"I had been troubled with eczema on my face which took the form of a rash. Later it broke out on my limbs and they itched very much, causing me to scratch them until they were bleeding. The rash would often keep me awake at night.

"I tried some remedies, which failed, and then thought I would try Cuticura Soap and Ointment. It was not long till the rash began to disappear, and I used three cakes of Soap and four boxes of Ointment, which healed me." (Signed) W. M. Hymers, Paris, Ont., Sept. 12, 1919.

Cuticura Soap to cleanse, Cuticura Ointment to soothe and heal.

Soap 25c. Ointment 25 and 50c. Sold throughout the Dominion. Canadian Depot: Lymans, Limited, St. Paul St., Montreal.

Cuticura Soap shaves without mug.

Peterboro's Gift To Grenfell Work

Mrs. Jas. Wood, who has charge of the sending of goods to the Dr. Grenfell Mission Hospital, shipped a quantity of supplies on Tuesday last, including one large bale of almost 00 lbs., one small bale, four boxes containing new garments, and one large box of groceries, a shipment the aggregate weight of which was nearly 600 lbs. Gifts in cash received from those interested in the work were converted into groceries. As the aim of the ladies is to send a bale of 300 lbs. every year to the Mission, it will be seen that their expectations this season have been more than realized.

The shipment proceeds to Qeubec, where it awaits the arrival of the steamer which conveys it to the Harrington Hospital, one of the chain of the Dr. Grenfell Mission Hospitals in the Canadian Labrador. From Quebec there is no charge for transportation whatever the goods being transported from there to their destination in the Labrador entirely free of charge. They are distributed at the Hospital to those in need of the clothing and supplies, no gifts being made to anyone who is not absolutely in want of such help.

WHAT CLEVER HANDS CAN DO.

Slips for brass beds are practical and decorative. If the following directions are carefully followed, lovely bed covers will be the result.

Take your material, and to a piece of muslin cut the exact size of the top surface of bed springs, sew a straight piece, the width of the distance from the springs to within an inch of the floor, to the two long sides of the muslin oblong. This is placed over the springs and under the mattress, the straight pieces of material serving as a valance. Now cut a length of material, which will reach from the springs on the inside of the head over the top of the head and down the back, to the same distance from the floor as the valance. The sides of this length are joined by a narrow strip, which is cut wider where the joining of the two sides end and is continued down the long side of the material. This extra width of the strip is tucked under the valance on the sides and fastened to it with snappers. The same treatment is given to the foot of the bed. The plain coloured spread is made of a top piece, which is of exact size of mattress and joined at four outer edges to a plain piece of material, which tucks under the mattress and now no gleaming brass is visible, and old-time curves and scrolls are completely gone from view.

Giving the masculine touch of deep colour, slip covers of brown and green plaid ginghams would be welcome additions to a boys room. A little girl would love a slip cover, in which figured material combined with blue charms the eye.

RECORD APPLE CROP IN BRITISH COLUMBIA

CALGARY, Alta. June 8.—(Canadian Press).—Everything points to a record apple crop in British Columbia this year, and if nothing unforeseen happens, the prairie markets are assured of a good supply of high grade apples, according to J. A. Grant, British Columbia fruit commissioner for Alberta. Mr. Grant estimates that five thousands cars of apples will be shipped out of British Columbia this year, which is an increase of nearly 100 per cent over last year's output.

OUR CANNED FRUITS

are always a treat. They are far superior to ordinary goods of this kind. For they are canned where they grow and when perfectly ripe. The best of cane sugar only is used in preserving them. The result is fruit with all the natural flavor. Try a can of your favorite and you'll like it better than ever.

BERT HEARD, Grocer.
— 239 GEORGE STREET —
'Phone 687

Beauty Comes From Within

"Though we travel the world over to find the beautiful, we must carry it with us or we find it not. The best of beauty is a finer charm than skill in surfaces, in outlines or rules of art can ever teach—namely, a radiation from the work of art of human character—a wonderful expression through stone or canvas or musical sound of the deepest and simplest attributes of our nature."—Emerson.

I.O.D.E. In Convention

The 21st annual meeting of the Imperial Order of the Daughters of the Empire closed on last Saturday evening at Convocation Hall Several new proposals were put forward, one from Quebec suggesting that the I.O.DE. offer a prize annually for the best book of prose or verse of the year written by a Canadian. A collection was taken up at this concluding meeting for a treat for the blind soldiers of Pearson Hall.

The Municipal Chapter of Quebec recommended in a resolution, that, "whereas money is required in many phases of work in which the Daughters of the Empire are engaged, this chapter feels that no money should be spent by the Order on personal gifts; that in the opinion of this chapter, no Daughter of the Empire wishes for any recognition or reward of her services, the aims and ideals of the Order being so high." This resolution was considered as a recommendation to be sent to the chapters, not as a legislation positively forbidding the practice.

A recommendation for the establishment in each chapter of a convention fund was endorsed, as was also a resolution to create a new office, that of National Echoes' secretary. The vexed question of "delegates" voting, preferred by the Order to the term proxy was discussed, and it was finally decided to leave the constitution as it was for the present owing to the difficulty in providing a better method of proportional representation.

Practical Hints

Sometimes the best part of the potato is thrown away merely because of carelessness in peeling Close to the skin are the mineral salts, which are just as valuable as the starchy component of potatoes If the potatoes are pared thickly this will be thrown away.

Potatoes should not be pared, but scraped, being held under cold water during the process. With the new potatoes this is very quickly done — in fact, sometimes a good stiff brush will remove from new potatoes the tissue-like outer skin, and then nothing is wasted.

Old potatoes are really much better for creaming than new ones. New potatoes are a trifle too hard to make a smooth vegetable. Let the old "murphies" stand in cold water after dicing for an hour, and the result will be as it should.

Dishes that have held milk are apt to be rather horrid things for the uninitiated to wash. If you have ever thoughtlessly put a milk bottle into the sudsy dish water you have caused a most unpleasant condition of affairs.

All milk bottles and pitchers and bowls shohld be put into cold water before attempting to wash them. Any dishes or pans that have milk sticking to them will wash easier if put to soak in salt water.

After all traces of milk are removed the utensils may be washed in hot suds and no slipperiness be made. Anything that has rontained milk or will contain milk should be very carefully washed and scalded and be perfectly sterile before milk is put into it.

FIRST SKYSCRAPER CHURCH.

Opened in Office Building in New York By Christian Scientists.

NEW YORK, June 8.—The first church to be built within a skyscraper in the world has been opened. This was the Fifth Church of Christ Scientist, which has been holding worship in Aheolian Hall Its new quarters are within the twenty-one story building known as the Madison Avenue Offices, and occupy five floors of that section known as the Canadian Pacific Building, 9 East Forty-third Street.

There are four Ionic columns of Kasota marble on either side supporting a balcony which runs on three sides of the auditorium. Above, rising to the full height of the five stories, is a panelled arch of plaster, and carved stone, the interior being furnished in cream and ivory tones.

Opera seats will be set in rows of American walnut inlaid with white ivory and upholstered in old blue. An organ, costing almost $35,000 will be installed over the reader's desk. Carpets and hangings will also be in old blue. The floor will be of Terazziz cloisonne marble.

The seating capacity is more than 1,700, and the Sunday school-rooms will accommodate 600 pupils.

PICNIC AT APSLEY ON DOMINION DAY.

The Apsley Methodist Church are holding their annual picnic, bazaar and sports on Friday, July 1st, in the Parsonage grounds. A fine programme of sports, baseball match will be run off, and dinner and supper served. The residents of the district are expected to be on hand in large numbers.

Borden's ST. CHARLES EVAPORATED MILK

Much better for every milk purpose. Never fails-always ready. Pure and rich-

With the cream left in.

THE HOME CIRCLE

CHEERING SOMEONE

Don't you mind about the triumphs,
Don't you worry after fame;
Don't you grieve about succeeding,
Let the future guard your name.
All the best in life's the simplest,
Love will last when wealth is gone;
Just be glad that you are living,
And keep cheering someone on.

Let your neighbors have the blossoms
Let your comrades wear the crown;
Never mind the little setbacks
Nor the blows that knock you down.
You'll be there when they're forgotten,
You'll be glad with youth and dawn,
If you just forget your troubles
And keep cheering someone on.

There's a lot of sorrow round you,
Lots of lonesomeness and tears;
Lots of heartache and of worry
Through ths shadows of the years.
And the world needs more than riumphs;
More than all the swords we've drawn,
It is hungering for the fellow
Who keeps cheering others on.

Let the wind around you whistle,
And the storms around you play;
You'll be there with brawn and gristle
When the, conquerors decay.
You'll be here in memories sweetened
In the soul's you savd from pawn
If you put aside the victories
And keep cheering someone on.
—Baltimore Sun.

THE KEYNOTE OF HAPPINESS

How few women realize when they are railing against man—his faults and deficiencies—how largely they have themselves to blame for the masculine failings. The men who make bad husbands, nine times out of ten have had weak, querilous, irritable mothers, and women they marry, as a rule content themselves with resenting the fact of their shortcomings without making any strenuous efforts to rectify them. So history repeats itself, and the sons, like their fathers before them, grow up in an atmosphere filled with bickerings and dissensions. How can great and good men be the product of such lives? The sooner that women awaken to a thorough understanding that the key note to all family happiness is harmony, and that it devolves upon them alone to establish that harmony, there will be more heard of domestic felicity and less of the "new women." Every man, no matter how viciously inclined, clings to his ideal when he can find one, and it is surprising how they sometimes manage to defy the most ordinary of feminine mortals. If each and every woman would determine to be worthy of deification by the man she loves, that man (were he rightly called), would be inspired by her example, and the desire to rise to her level would soon find place in his heart. We don't say that this is an easy part for a woman to play, but simply it is better than being content to slip down off the pedestal that man would place her on, and insisting upon being made of no finer clay than he.

BOOKS

Few finer tributes to books have ever been paid than this of Henry Ward Beecher:

"When, one by one, a loving student has gathered from all departments of human learning a multitude of books, they are not alabaster vases filled with the sweetest perfume of the human soul, they are living creatures; they are companions; they have received the homage of our best hours. We have hung our hearts upon them, as they prang from the noblest parts of their authors ,they are clothed with the noblest associations of our own lives."

Nothing gives more serenity to old age and so fortifies against inward or outward woes as collection of good books. The young couple who are wasting their income in a mad effort to keep pace with all that shifting fashions demand in clothes could insure far greater happiness for the future by investing in a modest library as they go along.

There is no duty we so much underrate as the duty of being happy. By being happy, we sow anonymous benefits upon the world, which re main unknown even to ourselves, or when they are disclosed surprise nobody so much as the benefactor.
R. L. Stevenson.

SCOTLAND YARD UNEARTHING ROOTS OF SOVIET PROPAGANDA.

Sensational Discoveries Said to Have Resulted in Raids.

LONDON, June 8 (Associated Press).—Determined efforts are being made by the British Home Office to get at the bottom of Bolshevik propaganda in this country, according to the Daily Sketch, which says that reports have been received of dangerous activities of the Bolsheviki in London and Scotland.

Raids have been carried out by Scotland Yard detectives on alleged Bolshevik meeting places and offices, and it is reported that sensational discoveries have been made.

While searching one building the detectives found a small casket containing ashes which are declared to be those of Rosa Luxemburg (Red Rosa), the German Socialist, who was killed in 1919 about the same time as Karl Liebnecht, the Communist agitator.

CHOICE RECIPES

By A. L. WYMAN, Chef.

On my return to New York I was asked what I thought of the Boston markets and I told my inquirer that they were the best that I had ever visited, especially the fish markets. No city in this country has such an abundance of delicious sea foods for sale all the year round and Boston cooks excel in their preparation. At the largest market restaurant the chef gave me some of his old and best recipes and this is the one I liked the best:

Boston Fish Chowder.

For this chowder fry in the bottom of an iron pot a quarter of a pound of diced salt pork and when the pork is brown add two finely chopped onions and fry brown. Remove the kettle to the side of the stove and lay on the pork and onions a layer of three pounds of halibut cut in three-inch pieces, cover the fish with a layer of sliced raw potatoes and sprinkle with salt and black pepper. Cover with water and boil twenty-five minutes. Pound fine six crackers and add to the chowder; add two cups of rich milk; let it cald well and serve.

Delicious Lobster Chowder.

Lobster chowder is a specialty that is very easy to make and is very nice for a light luncheon. Cut the meat of one cooked lobster into small bits; scald four cups of milk and add one teaspoon of salt, quarter teaspoon of cayenne pepper, two tablespoons butter rolled in one tablespoon of flour, and a pinch of soda, cook one minute and add the lobster simmer five minutes. Split six Boston crackers, spread with butter, dip each piece quickly in boiling water and then place them on the bottom and around the side of a deep soup tureen; turn in the hot chowder and serve immediately.

Boston Deviled Lobster.

For deviled lobster procure a heavy, cooked lobster and split carefully, remove the meat, which should be cut in small pieces, also remove and place on

CHEF A. L. WYMAN

separate plates the fat and coral; rub the coral to a paste with the fat, half a teaspoon of salt, quarter teaspoon of paprika, teaspoon of chopped parsley, teaspoon of lemon juice and a teaspoon of anchovy essence; add the lobster to the sauce and stir well together. Fill the shells with the lobster mixture, sprinkle with bread crumbs, place a few bits of butter on top and brown in the oven.

Creamed Shrimps in Green Peppers.

This is a special served at one of the Boston hotels. Select six even-sized green peppers, remove the stems and seeds, and soak in cold water for forty-five minutes. Cream two tablespoons of butter with a quarter of a teaspoon of pepper, one teaspoon mixed mustard, one-eighth teaspoon celery seed and one beaten egg, when well mixed add half a cup of fine bread crumbs and two cups of cleaned, cooked shrimps. Drain and dry the green peppers and fill with the shrimp mixture, sprinkle with fine bread crumbs and place a piece of butter on each; bake in a quick oven fifteen minutes.

New England Salt Fish Dinner.

This will be a novel and agreeable change for the Friday dinner. Soak a pound of salt codfish in cold water twelve hours. Change the water and cook fifteen minutes. Before boiling the fish, boil some peeled potatoes and when potatoes are half done put on the fish. Cut up one pound of salt pork into tiny fish and place on a hot platter. Put the pork bits in a hot gravy boat and the potatoes in a covered dish To serve, mix the potatoes and fish on your dinner plate and pour over the fried pork bits and bat. Serve with this sour pickles, cornbread and tomato sauce.

Fish Loaf—"New England."

For a fish loaf secure two fillets of halibut weighing about one and a quarter pounds each. On the bottom of a baking dish place three slices of salt pork; on his place one of the halibut slices, cover the fish with one cup of soft bread crumbs mixed with salt, pepper and four tablespoons of melted butter; place on this the other fish slice and cover with three slices of salt pork. Bake thirty minutes and just before it is done remove the top slices of salt pork, cover fish with half a cup of bread crumbs, replace the salt pork and brown in the oven. Serve with egg sauce.

Lunch Fish Mould.

For a luncheon dish, add to two cups of cold cooked fish that has been run through a food chopper one cup of bread crumbs that have been soaked in one cup of boiling water for fifteen minutes, half teaspoon of salt, a dash of paprika, one tablespoon of minced parsley, two tablespoons of melted butter and two well beaten eggs. Pour into a well buttered mould and steam for forty-five minutes. Unmould on a hot platter and serve with tomato sauce.

At the hotel where we stopped in Boston the pastry chef was making his plum puddings and fruit cake for this fall, and as I ha given him some new recipes he gave his recipe for both the pudding and fruit cake, which he told me was over two hundred years old. These recipes had to be changed to comply with the eighteenth amendment.

Italian Fruit Toast.

At an Italian cafe near the Boston market they serve fruit toast. To make cut stale bread in slices, remove the crusts and fry a nice brown in deep fat. Drain and place on a hot plate and pour over a fruit sauce. For the fruit auce place in a saucepan four tablespoons of chop ed seeded raisins, six tablespoons of finely chopped raw ham, a pinch of ground sage, two tablespoons of sugar and three tablespoons of mild vinegar. Cook until a syrup is formed.

Old Style Plum Pudding.

Mix one pound of chopped candied peel with two pounds seeded raisins, two pounds of seedless raisins, one and a half pounds of Sultanas, two pounds of brown sugar, two pounds of bread crumbs, two pounds of finely chopped kidney suet, grated rind and juice of two lemons, grated rind and juice of two oranges, quarter pound of blanched almonds chopped, two nutmegs grated, half a teaspoon of pastry spice, half a teaspoon of salt and seven well beaten eggs. Mix this all thoroughly, place in moulds and boil for twelve hours. When cold place in an air tight container and store in a cool dry place. This should be boiled two hours before serving. This recipe will make seven one-quart puddings.

For the fruit cake substitute flour for the bread crumbs and butter and lard for the suet. In baking the fruit cake place the mixture in well papered pans and bake in a very slow oven.

Don't Suffer frequent attacks of indigestion, biliousness, liver trouble, sick headaches, and constipation. Take a few doses of Beecham's Pills which cleanse and stimulate digestive and eliminative organs, and tone and invigorate the entire system.

Take Beecham's Pills

Sold everywhere in Canada.
In Boxes, 25c., 50c.

Largest Sale of Any Medicine in the World.

HAILS THE SHORT SKIRT.

Dr. Woods Hutchinson Declares It's the Outcome of Woman's Freedom.

BOSTON, June 8. — The short skirt is here for ever, in the opinion of Dr. Woods Hutchinson, who says it is the outcome of "freedom in athletics and freedom from household drudgery."

"Everybody is picking on women these days because of their abbreviated skirts," the physician-lecturer-author declared. "Folks are also complaining of her Amazon-like development, her determination to take part in the world's affairs and her refusal to admit herself the inferior of man.

"I, for one, am convinced that the girls of to-day—and the boys, too—are 20 per cent. better than those of the previous generation, which thinks it is so wonderful.

"The short skirt is the outcome of two of the most serious movements in the last forty years. There was a time when people held up their hands in holy horror if a girl so much as climbed a tree or jumped over a ditch. For a girl to take exercise was terrible. A girl's dress was abominable. I am glad to say those days are gone, never to return.

"Now girls dress for their games, and they're better, happier, and more wholesome than ever.

"The second movement was freedom from home drudgery," he continued.

'Housework is a relic of the past "Housework is a relic of the Dark Ages. Women rebel at it, yet I admit dishes won't wash themselves, and even a vacuum cleaner has to be guided.

"The short skirt and the charmingly graceful costume which has built itself up around it, is the healthiest, most beautiful and most artistic gown woman has ever worn," the doctor declared.

He added that men were worried because women were "giving them a run for their money" in business life, and he added the prediction that in this field also the "female of the species" would give the male even more to worry about in the next generation than in the present.

ARCHDEACON DAVIDSON'S WORK SHOWS RESULTS

TORONTO, June 7. — Anglican laymen last evening discussed the value of the work which Archdeacon J. C. Davidson has been performing in holding fraternal men's meetings in the country congregations. The concensus of opinion amongst various clergymen who attended the meeting was that it had been invaluable in stimulating the earnest parish worker to greater efforts, but that it had failed to arouse the indifferent member from his habitual apathy.

J. Edmund Jones thought this problem could only be solved by offering to workers a range of service so varied that each member would feel that his peculiar talents were being particularly appealed to.

Rev. C. A. Seager, who represented the committee from the Synod entrusted with the supervision of Archdeacon Davidson's work, said this was intended primarily to arouse an enthusiasm which the local clergyman could convert into something permanent. The committee would take steps to rectify the deficiency which had so far become apparent.

The laymen were told that Toronto diocese had received well in excess of its $550,000 forward movement objective.

TELEPHONE 790
WHEN YOU WANT YOUR
PIANO & ORGAN TUNED
Player-Pianos a Speciality
ALL WORK GUARANTEED
W. H. Cunningham, 560 Weller St.

Is Your Meal-time Drink Your Friend?

A good many people who like tea or coffee find that tea and coffee don't like them.

Nervousness, sleeplessness or disturbed digestion is proof.

POSTUM CEREAL

furnisnes a satisfying cup—without irritating nerves or digestion. Thousands who have made the change keep on with Postum because it's better for them.

"There's a Reason"

Sold by all grocers

Made by Canadian Postum Cereal Co., Ltd., Windsor, Ontario.

LET US QUOTE YOU ON
METAL GARAGES
PORTABLE.
Designs and Particulars on Applications.
F. R. J. MacPherson
and Company, Limited
450 George Street. Phone 385.
26d158

COAL AND WOOD

We have now on hand a supply of Coal in all sizes at Lowest Prices.

Hardwood, 4 feet $15.00
(Cutting and Splitting Extra)
—Also Mixed Wood—

PETERBOROUGH FUEL & TRANSFER CO.
134 Aylmer St. Phones 270-362

GRAFTON & CO. LIMITED

CANADA'S LEADING CLOTHING MANUFACTURERS

OUR GREAT JUNE SUIT SALE

INCOMPARABLE IN EXTENT — UNEQUALLED IN VALUES

NOTHING IS BEING LEFT UNDONE, NO EFFORT IS BEING SPARED TO MAKE THIS GREAT JUNE SUIT SALE A SURE WINNER OF FRIENDS AND MORE FRIENDS. EXTRAORDINARY EVENTS ARE S CHEDULED FOR EVERY SINGLE DAY IN THE MONTH. EVERY DEPARTMENT IN THE STORE IS READY WITH SUPERB VALUES. SPECIAL ASSISTANCE, COURTESY AND FRIENDLY ATTENTIONS AWAIT YOU. MOST GRATIFYING OF ALL ARE THE MARVELOUS SAVINGS WHICH THIS GREAT SUIT SALE OFFERS YOU. COME AND ENJOY THE BIGGEST BARGAINS EVER OFFERED!

MEN'S and YOUNG MEN'S FINE NEW SUITS

Offering to young fellows and to good conservative, hard headed business men an incomparable opportunity to get just the kind of Suit they want at unrivaled savings. Only our splendid facilities for making the clothes we sell, only our policy of basing prices on maker-to-wearer cost, enables us to make these tremendous price concessions.

Suit Values Up To $20.00 **$14.98**	Suit Values Up To $28.50 **$17.75**	Suit Values Up To $30.00 **$19.75**	Suit Values Up To $32.50 **$22.50**
Suit Values Up To $40.00 **$28.50**	Suit Values Up To $45.00 **$32.50**	Suit Values Up To $50.00 **$35.00**	Suit Values Up To $60.00 **$38.50**

MEN'S AND YOUNG MEN'S FINE BLUE SERGE SUITS

Grafton, the undisputed leader in giving actual value in all-wool, non-fadeable Blue Serge Suits, now comes forward with an unprecedented June Sale of Serge Suits which completely surpasses all previous offerings. Every Suit brand new—snappy two-button, roll lapel, form fitting models for the younger generation, conservative styles for men of quieter tastes; and Grafton's guarantee with every Suit—that means a lot.

Serge Suits Up To $32.50	**$22.50**	Serge Suits Up To $35.00	**$25.00**	Serge Suits Up To $40.00	**$28.50**
Serge Suits Up To $45.00	**$32.50**	Serge Suits Up To $50.00	**$38.50**	Serge Suits Up To $65.00	**$45.00**

GRAFTON'S GREAT JUNE SALE IN OUR MAMMOTH BOYS' DEPARTMENT

MOTHERS! We never miss an opportunity to give you Real Values in your Boys' Clothing, and this Great June Sale will be another demonstration of Grafton's wonderful resourcefulness in providing bargains for the boys' needs. The facts and figures concerning the many thousands of Suits are more convincing than anything we may say to you.

Boys' Suits made of the finest materials—tweeds, cheviots, cassimeres and worsteds—in browns, greys, plain and herringbone weaves, single and double breasted, and full lined bloomers. Sizes 8 years to 18 years.

$3.98 Value $6.00	**$5.98** Value $10.00	**$7.98** Value $12.00	**$9.98** Value $16.00	**$12.98** Value $20.00	**$14.98** Value $22.00

BEAUTIFUL SUITS

FOR THE LITTLE ONES OF 2½ TO 8 YEARS

$3.98 Value $6.00	**$4.98** Value $7.50	**$5.98** Value $10.00	**$6.98** Value $12.00	**$9.98** Value $15.00

CLEVER WASH SUITS IN TH IS GREAT JUNE SUIT SALE

And at just the time the kiddies need them. Made of splendid, practical materials in the most becoming models, including Norfolks, Oliver Twist, Middies, etc. Will guarantee they'll stand the tubbing. You will be delighted at the values.

75c Value $1.25	**98c** Value $1.50	**$1.28** Value $2.00	**$1.48** Value $2.50	**$1.68** Value $2.75	**$1.98** Value $3.00	**$2.98** Value $4.00	**$3.48** Value $5.00

BOYS' BLOUSES

48c, 68c, 78c, 98c, $1.28, $1.68 and $1.98

Our June Sale price about half regular price.

KIDDIES' COVERALLS, ROMPERS AND KNICKERS

Coveralls—98c, $1.28, $1.48 and $1.68

Wash Knickers—38c, 48c and 68c

JUNE SALE OF MEN'S TROUSERS

Trousers, just received from our factory where they were made by skilled workmen, at prices that cannot be duplicated anywhere—and they fit, too.

$1.98 Value $3.00	**$2.98** Value $4.00	**$3.98** Value $5.00	**$4.98** Value $7.50	**$5.98** Value $8.50

GRAFTON'S GREAT JUNE SALE IN MEN'S FURNISHINGS

It wouldn't be Grafton's if there weren't wonderful values offered in Furnishings. Space permits us to mention only a few, but rest assured this department is full of June Bargains, such as only a house like Grafton's can give. Spend a short time in looking them over and you'll simply be amazed at the variety and low prices.

WOOL TAFFETA AND SILK SHIRTS

Sizes 14 to 16. $8.50 Shirts. June Sale price **$4.98**

$10.00 and $12.00 Shirts. June price. **$6.98**

FINE DRESS SHIRTS

In all the best materials and wanted colors. Values up to $6.00. June Sale price..... **$2.48**

SILK SOX

Plain brown, navy, black and white. $1.50 value. June Sale price..... **95c**

JUNE SALE TUB TIES

50c value. June Sale price..... **25c**

$1.00 value. June Sale price..... **48c**

JUNE SALE SOFT COLLARS

Plain silks and fancy self stripes. 50c value. June Sale price, 35c ..... 3 for **$1.00**

JUNE SALE MEN'S BELTS

$1.00 value. June Sale price..... **75c**

$1.50 value. June Sale price..... **$1.00**

MEN'S OUTING SHIRTS

Collar attached, in fine fancy [illegible], $1.75 value. June Sale price..... **$1.18**

Fancy and plain shades. $2.00 value. June Sale price..... **$1.48**

Fine soisette, delaines, chambrays, Russian cords, etc., collar attached, in plain, white or fancy colors. $3.50 value. June Sale price..... **$2.48**

BALBRIGGAN UNDERWEAR

Separate garments, fine Egyptian yarn. 85c value. June Sale price..... **59c**

JUNE SALE OF STRAW AND PANAMA HATS

At price we know can't be duplicated anywhere—and you'll know it if you will look. June Sale price.....

$1.98 TO $5.00

Owning and Operating Stores at London, Hamilton, Woodstock, Brantford, Dundas, Peterborough and Owen Sound.

Owning and Operating Factories at Hamilton and Dundas.

Warehouse and Head Office: Dundas.

GRAFTON & CO. LIMITED

High Grade Clothing Manufacturers

THE DOUBLE STORE

GEORGE ST. PETERBORO

BOTNICKS GREEN TAG SALE

CLEARING THE DECKS FOR BOTNICK BROS.

COMPULSORY

GREEN TAG SALE

$30,000 Stock to be Sacrificed Regardless of Cost, consisting of Dry Goods, Millinery, Wearing Apparel and Boots and Shoes

Breaking The Backbone of High-Prices

We must get back to old-time conditions. High Prices must get their Knock-out Blow, and the sooner the better. We're out to wreck all Present Price Marks — to say Farewell to Inflated Values — to Clear the Decks for Future Brisk Business.

It's Compulsory, this Downward Slide in Prices. It's not a question of how much or how little we must Lose — it's how can we Dispose of an Overload in the Shortest Possible Time? It's to be a Month of Whirlwind Selling at Amazing Price Reductions.

ITS LIKE BUYING RIGHT AT THE FACTORY DOOR

Here are some of the Wonderful Prices to Start This Sale Friday Morning

LADIES WEAR

LADIES' NAVY BLUE AND BLACK TAILORED SERGE SUITS, silk lined, nicely trimmed. Regular $37.50. Sale price..... **$19.50**

LADIES' SAMPLE SERGE TAILORED SUITS, latest styles, silk lined, nicely trimmed with braid and buttons. Regular $55.00. Sale price. **$24.98**

COATS

LADIES' BEAUTIFUL STYLED DUVETYNE COATS, two only left. Regular $45.00. Sale price..... **$19.50**

ANOTHER LINE OF LONG SERGE SPRING COATS, nicely trimmed with braid, buttons and belt, in different shades. Regular $31.00. Sale price **$17.50**

LADIES' TWEED WATERPROOF COATS, in dark grey shades, belt all round, large collar, cuffs and pockets. Regular $15.00. Sale price..... **$9.50**

ANOTHER LINE OF SILK POPLIN WATERPROOF COATS. Regular $10.00. Sale price..... **$4.98**

Lot One—
SIX ONLY TAFFETA SILK SAMPLE DRESSES, in blue and taupe. Regular $18.00. Sale price..... **$6.98**

Lot Two—
CHARMUESE, TAFFETA AND MESSOLINE DRESSES, in beautiful styles. Regular $25.00 and $35.00. Sale price, $14.98 and **$17.50**

Lot Three—
LADIES' SERGE DRESSES, nicely trimmed. Regular $20.00 to $25.00. Sale price.. $9.98 and **$11.98**

LADIES' VOILE AND ORGANDIE DRESSES, beautiful styles. Regular $15.00 to $18.00. Sale price **$9.98**

ONE LINE OF LADIES' SWISS GINGHAM STREET DRESSES. Regular $6.50. Sale price **$3.98**

ANOTHER LINE OF LADIES' SWISS GINGHAM DRESSES, in middy style, with black patent belt. Regular $10.50. Sale price..... **$6.98**

ONE LINE OF AMERICAN GINGHAM HOUSE DRESSES, in different shades, nicely trimmed, belt all around, pockets. Regular $3.50. Sale price..... **$1.98**

ANOTHER LINE OF LADIES' PRINT HOUSE DRESSES, in dark shades. Regular $3.00. Sale price..... **$1.98**

LADIES' BUNGALOW HOUSE DRESSES, in a nice assortment, different shades, good heavy print. Regular $2.50. Sale price..... **$1.49**

ONE LINE OF LADIES' ALL-OVER APRONS. Regular $1.00. Sale price..... **59c**

ANOTHER LINE OF LADIES' SHORT KITCHEN APRONS. Regular 55c Aprons. Sale price **29c**

LADIES' POPLIN AND LINEN WASH SKIRTS, in a nice assortment. Regular $3.00. Sale price **$1.98**

ANOTHER LINE OF WHITE GABARDINE SKIRTS. These were regularly $4.00. Sale price is **$1.98**

LADIES' WEAR

SILK STRIPE SKIRTS. Regular $10.50. Sale price..... **$4.98**

ANOTHER LINE OF SILK POPLIN SKIRTS that were selling regularly for $8.50. Sale price **$3.98**

ONE LINE OF LADIES' AND MISSES' ALL-WOOL TAILORED SERGE SKIRTS, made with two pockets and fancy stitching, beautiful style. Regular $7.50. Sale price..... **$3.98**

STOUT WOMEN'S SERGE SKIRTS, large sizes. The regular price of these Skirts was $9.50. Sale price..... **$4.98**

LADIES' GEORGETTE WAISTS, high class, in a fine assortment, in black, white, pink, maize, grey and brown, in different styles, long and short sleeves. Regular $10 to $16. Your choice..... **$4.98**

ANOTHER LINE OF LADIES' HABUTAI SILK AND CREPE DE CHINE WAISTS. Regular $4.50. Sale **$2.98**

ONE LINE OF LADIES' SILK SMOCKS. Regular $3.50. Sale price..... **$1.98**

LADIES' WASH SATIN, CREPE DE CHINE AND TRICOLETTE SMOCKS, in different shades and all sizes. A great variety. Regular $6.50 to $8.50. Sale price..... $3.98 and **$4.98**

LADIES' WHITE VOILE AND LAWN WAISTS The regular price of these Waists is $2.00. Sale price **98c**

LADIES' WHITE JEAN CLOTH MIDDIES, best quality, made with navy blue serge detachable collars. Regular $4.50. Sale price..... **$2.98**

ANOTHER LINE OF LADIES' AND MISSES' WHITE JEAN CLOTH BALKAN MIDDIES, large blue sailor collars, trimmed with braid. Regular $3.00 and $3.75. Sale price..... $2.39 and **$2.59**

ONE LINE OF LADIES' PLAIN WHITE MIDDIES, sailor collar, long sleeve, good quality. Regular $2.50. Sale price..... **$1.59**

LADIES' WHITEWEAR

LADIES' NIGHT DRESSES. Regular $1.50. Sale price..... **98c**

ANOTHER LINE OF NIGHT DRESSES, which were regularly $2.00. Sale Price.... **$1.29**

LADIES' ENVELOPE CHEMISE. Regular $2.00. Sale price..... **$1.25**

ANOTHER LINE OF CHEMISE, envelope. Regular $2.50. Sale price..... **$1.49**

LADIES' PINK MULL BLOOMERS. Regular $1.75. Sale price..... **$1.19**

LADIES' WHITE UNDERSKIRTS, with embroidery and lace frills. Regular $2.00. Sale price **$1.29**

LADIES' CORSET COVERS. Regular 75c. Sale price..... **49c**

LADIES' SUMMER VESTS. Regular 50c. Sale price..... **29c**

ANOTHER LINE OF LADIES' SUMMER VESTS —regularly 75c. Sale Price **49c**

A LARGE VARIETY OF LADIES' HOSIERY to select from in cotton, lisle and silk. All shades and all colors.

MILLINERY

LADIES' SAILOR HATS, in colors of black, navy and brown. Regular $3.00 Hats. Sale price **98c**

LADIES' AND MISSES' WHITE MILAN HATS, Sailors and Chin-Chins. Regular $7.00. Sale price..... **$2.98**

30 ONLY LADIES' READY-TO-WEAR AND DRESS HATS. These are traveller's samples. In newest colors and latest styles. Regular up to $10.00. Sale price..... $1.98 and **$2.49**

HAND-MADE HATS, of mohair, milan and silk braid, trimmed with lire, flowers or feathers. Styles to suit everyone. Regular $10.00 and $12.00. Sale price..... $4.98 and **$5.98**

UNTRIMMED SHAPES, for ladies and misses, in Panama, tagel, milan. All colors among this lot. Regular up to $4.00. Sale prices, 19c, 29c and **49c**

HATS FOR MISSES AND CHIDREN will be greatly reduced during this Sale. Positively no reserve. **FLOWERS, FEATHERS, RIBBONS** and all Trimmings will be sold regardless of cost.

LADIES COTTON HOSE, ranging from ..... UP **19c**

LISLE HOSE, good quality, ranging from ..... UP **29c**

SILK HOSE, in all the wanted shade, from ..... UP **49c**

OTHER LINES OF BLACK AND WHITE STOCKINGS, two and one ribbed. They are ranging in price from..... UP **25c**

CHILDREN'S SOX, white with colored turned tops, ranging from..... UP **29c**

LADIES' "ZIMMER-KNIT" BATHING SUITS, in shades of rose and blue, green and yellow, blue and white, and many other shades. Made with skirts. Regular $2.75. Sale price..... **$1.49**

LADIES' COTTON GLOVES, in black, white and cream. Regular $35.00. Sale price..... **19c**

LADIES' LONG SILK GLOVES, in black and blue and different shades. Regular $2.00. Sale price **95c**

LADIES' SHORT SILK GLOVES, in black and white. Regular $1.00. Sale price..... **49c**

LADIES' WHITE LISLE GLOVES, with two fastners. Regular 50c. Sale price..... **29c**

LADIES', MISSES' AND CHILDREN'S SWEATERS, in a large variety, to clear at less than to-day's market price of raw material.

LADIES' CORSETS

LADIES' D. & A. GUARANTEED CORSETS. Regular $2.00. Sale price..... **98c**

ANOTHER LINE OF LADIES' CORSETS — Front laced Super-bone Goddess Corset. Regular $3.00. Sale Price **$1.98**

LARGE VARIETY OF LADIES' D. & A. CORSETS we are offering at this Sale for less than half price. You'll be sure to get the style you want.

FACE TOWELS, in good quality. Regular 50c. Sale price..... 2 for **25c**

CHILDREN'S WHITE MIDDIES. Regular $1.50. Sale price..... **98c**

A NICE LINE OF MISSES' GINGHAM DRESSES, trimmed with blue and white collars, pockets and belt. Regular $3.50. Sale price.... **$1.98**

ANOTHER LINE OF CHILDREN'S GINGHAM DRESSES, made and trimmed in good style. Sizes 4 to 10. Regular $2.75. Sale price..... **$1.69**

BOYS' WASH SUITS, made of heavy stripe prints with all-around belts. Regular $2.00. Sale price..... **98c**

CHILDREN'S CHAMBRAY DRESSES. Sale price..... **59c**

CHILDREN'S ROMPERS. The Sale price is **49c**

MEN'S CLOTHING

WE HAVE DIVIDED OUR MEN'S SUITS IN FOUR DIFFERENT LOTS

Lot One—
MEN'S BROWN AND BLUE STRIPE WORSTED SUITS. Real nice summer Suits for young men. Regular $22.00. Sale price..... **$12.98**

Lot Two—
MEN'S TAILOR-MADE BLUE SERGE SUITS, made in good style and guaranteed to fit. Regular $25.00. Sale price..... **$14.98**

Lot Three—
MEN'S LIGHT BLUE AND BROWN SUITS, tailor made from a good worsted. Regular $35.00. Sale price..... **$1798**

Lot Four—
MEN'S BLUE SERGE TAILOR-MADE SUITS, with extra pair of Pants free. Regular $42.50. Sale price..... **$22.50**

MEN'S KHAKI PANTS, made with cuffs and belt all around. Regular $3.00. Sale price.... **$1.98**

ANOTHER LINE OF MEN'S HEAVY STRIPED TWEED PANTS, good for dress or working, well made. Regular $3.00. Sale price. **$1.98**

ANOTHER LINE OF MEN'S WORSTED AND TWEED PANTS, tailor made with cuffs. Regular $4.50. Sale price..... **$2.98**

MEN'S GOOD BLUE SERGE PANTS, tailor made. Regular $6.50. Sale price..... **$3.98**

MEN'S BLACK COTTONADE WORKING PANTS, heavy, the best make and material on the market of this kind. Regular price $3.00. Sale price **$1.98**

MEN'S "STAR" BRAND OVERALLS, in black, blue and stripe blue, best make, large and heavy elastic braces attached. Regular $3.00. Sale price **$1.98**

ANOTHER LINE OF UNION MADE OVERALLS, in blue and white stripe. Regular $2.50. Sale price..... **$1.49**

BOYS' "STAR" BRAND OVERALLS. Regular $1.75. Sale price..... **$1.39**

CHILDREN'S OVERALLS. Regular $1.00. Sale price..... **79c**

MEN'S WORKING SHIRTS, good material and well made. Regular $1.50. Sale price..... **98c**

ANOTHER LINE OF SHIRTS that sold regularly for $2.25. Sale price..... **$1.39**

MEN'S DRESS SHIRTS, in different stripes. Regular $2.00. Sale price..... **$1.29**

ANOTHER LINE OF DRESS SHIRTS that sold regularly for $3.00. Sale price..... **$1.79**

MEN'S "ZIMMER-KNIT" BATHING SUITS, in blue and white and blue and red, guaranteed first quality. Regular $1.75. Sale price.... **$1.19**

ANOTHER LINE OF BATHING SUITS. Regular $1.20. Sale price..... **69c**

MEN'S SUMMER SOX, in black and brown. Sale price..... **25c**

ANOTHER LINE OF SILK AND SILK LISLE SOX, in black, white, grey and brown. Regular 75c. Sale price..... **49c**

MEN'S BRACES. The regular price is $1.00. Sale price..... **49c**

MEN'S UNDERWEAR, in summer weight. Regular 85c. Sale price..... **59c**

MEN'S COMBINATIONS. Regular $2.00. Sale price..... **$1.19**

MEN'S HANDKERCHIEFS. Regular 20c. Sale price..... 2 for **25c**

OVER SIZES IN MEN'S COMBINATIONS. Regular $2.50. Sale price..... **$1.49**

MEN'S COMBINATION OVERALLS. Regular $5.00. Sale price..... **$3.69**

TABLE OILCLOTH, different patterns, 50 inches wide. Regular 75c. Sale price..... **39c**

FOUR EXPERIENCED SALESLADIES WANTED AT ONCE.

BOTNICK BROS., 432 GEORGE STREET

Look for the Green Signs and Come Straight to 432 GEORGE STREET.

(CONTINUED ON PAGE 13)

(CONTINUED FROM PAGE 12)

BOTNICK BROS.

SLASHING PRICES TO THE VERY BONE

BOOTS AND SHOES

MEN'S FINE BLACK AND BROWN DRESS BOOTS. English and round toes. Regular $6.50. Sale price..... **$3.98**

ANOTHER LINE OF BLACK AND BROWN CALF BOOTS, Goodyear welt. Regular $8.00. Sale price..... **$4.98**

ONE LINE OF MEN'S GENUINE CALF BROGUE BOOTS AND STRAIGHT LAST, Goodyear welt, mahogany calf, made by Ames, Holden & McCready. Reg. $12.00. Sale Price.... **$6.98**

ONE LINE OF MEN'S BLACK AND BROWN OXFORDS, Goodyear welt, with rubbed heel. A fine easy summer shoe. Regular $9.00. Sale price..... **$4.98**

ONE LINE OF MEN'S BLACK AND BROWN BOOTS, Goodyear welt, round toes. Regular $10.00. Sale price..... **$5.98**

MEN'S WORKING BOOTS. Regular $5.00. Sale price..... **$2.98**

ANOTHER LINE OF OIL TANNED CALF BOOTS, waterproof throughout. Regular $7.50. Sale price..... **$4.98**

ONE LINE OF MEN'S MULE SKIN HARVEST BOOTS, good heavy soles. Regular $4.50. Sale price..... **$2.98**

MEN'S "FLEET FOOT" OUTING BOOTS, in black, brown and white. Regular $2.50. Sale price..... **$1.79**

BOYS' OUTING SHOES, in black, brown and white. Sizes 1 to 5. Regular $2.00. Sale price..... **$1.59**

YOUTHS' DRESS BOOTS, sizes 11 to 13. Regular $4.50. Sale price..... **$2.69**

BOYS' AND GIRLS' BOOTS, sizes 8 to 10½. Regular $3.00. Sale price..... **$1.98**

TWO-IN-ONE WHITE, BLACK AND BROWN SHOE POLISH, large tins. Regular 15c, for..... **10c**

BOYS' BOX CALF BOOTS—Sizes 1 to 5. Regular $4.50. Sale price..... **$2.98**

ANOTHER LINE OF BOYS' BLACK AND BROWN CALF BOOTS, Goodyear welt. Sizes 1 to 5. Regular $5.00 to $6.50. Sale price. **$3.49 and** **$3.98**

BOYS' HEAVY WORK BOOTS, sizes 1 to 5. Regular $5.00. Sale price..... **$3.49**

LADIES' AND MISSES' FOOTWEAR

LADIES' COLONIAL PATENT LEATHER PUMPS, made with buckle, steel plate heel. Regular $4.50. Sale price..... **$1.98**

ABOUT 50 PAIRS OF LADIES' OXFORDS AND PUMPS, high and low heel. Sizes 2½ to 4½. Regular $4.50 to $6.50. ..... **$2.98** Sale Price .....

LADIES' CROSS-STRAP PUMPS, in patent and kid, also Tie Pumps in patent and kid. Regular $7.50. Sale price..... **$3.98**

ANOTHER LINE OF LADIES' 3-STRAP PUMPS, in black and brown, made from fine Vici kid. Regular $7.50. Sale price..... **$3.98**

ONE LINE OF LADIES' VICI KID AND CALF LOW HEEL BROGUE OXFORD, in black and brown. Regular $7.50. Sale price..... **$3.98**

LADIES' HIGH TOP AND HIGH HEEL BOX CALF BOOTS, in black only. Regular $5.50. Sale price..... **$2.98**

ANOTHER LINE OF LADIES' HIGH TOP VICI KID BOOTS. They sold regularly at $7.50. Sale price..... **$3.98**

LADIES' CUSHION SOLE BUTTON BOOTS, sizes 2½ to 4½. Sold regularly at $6.50. Sale price..... **$2.98**

LADIES' GREY KID BOOTS, in medium and high heel. These Boots sold regularly for $10.00. Sale price..... **$4.98**

WOMEN'S HEAVY FARM BOOTS. Regular $5.50. Sale price..... **$3.49**

LADIES' MARY JANE SLIPPERS. Regular $5.00. Sale price..... **$3.49**

LADIES' CUSHION SOLE OXFORDS, rubber heel. Regular $6.50. Sale price..... **$3.98**

LADIES' HIGH HEEL BROWN KID OXFORDS, Goodyear welt Regular $9.00 ..... **$4.98** Sale price.....

LADIES' STRAPED BLACK KID HOUSE SLIPPERS, with leather sole and heel. Regular $3.00. Sale price..... **$1.98**

LADIES' SATIN HOUSE SLIPPERS, in different shades. They have heel. Regular $2.00. Sale price..... **98c**

LADIES' CARPET SLIPPERS. Regular $1.00. Sale price..... **49c**

LADIES' HIGH TOP WHITE CANVAS BOOTS, OXFORDS AND PUMPS, leather heel and sole, high and low heel. Regular $3.50. Sale price..... **$1.98**

ONE LINE OF LADIES' WHITE CANVAS PUMPS, Cuban heel. Regular $2.00. ..... **98c** Sale Price .....

LADIES' OUTING BOOTS AND PUMPS, in brown and white, made with rubber heel and sole. Regular $3.00. Sale price..... **$1.98**

MISSES' MARY JANE AND STRAP SLIPPERS, in sizes 11 to 2. Regular $3.25. Sale price..... **$1.98**

MISSES' BOOTS, in sizes 11 to 2. Sale price **$1.98 and** **$2.49**

MISSES' SPORT CANVAS SHOES, BOOTS AND STRAP SLIPPERS, sizes 11 to 2, in white, brown and blue. Regular $2.25. Sale price. **$1.49**

Girls' sizes, from 8 to 10½. Sale price..... **$1.39**

Children's sizes, from 4 to 7½. Sale price..... **$1.19**

CHILDREN'S CANVAS FOUR-STRAP SLIPPERS. Regular $1.75 Slippers. The Sale price is **98c**

MISSES' WHITE MARY JANE SLIPPERS, in leather sole and heel. Regular $2.50. Sale price **$1.79**

Girls' sizes, from 8 to 10½. Sale price **$1.49**

Children's sizes, from 4 to 7½. Sale price **$1.39**

CHILDREN'S PATENT MARY JANES, leather sole and heel. Regular price $1.65. Sale price **$1.19**

BOYS' WEAR

BOYS' SUITS, made with belt all round and buckle, latest style, good quality. Sizes 26 to 34. Regular $15.00. Sale price..... **$7.98**

ANOTHER LINE OF BOYS' SUITS that sold regularly for $10.00. Sale price..... **$6.98**

BOYS' FINE BLUE SERGE SUITS, made in latest style, belt all around, bloomers, lined and Governor fastners. Sizes 26 to 34. Regular $15.50. Sale price..... **$8.75**

BOYS' BLOOMERS, all sizes. Regular $2.00. Sale price..... **$1.29**

BOYS' COMBINATION SUMMER UNDERWEAR. Regular $1.50. Sale price..... **98c**

BOYS' SMALL SIZE SUMMER WEIGHT DRAWERS. Regular 50c. Sale price..... **25c**

BOYS' 2 AND 1 BLACK RIBBED HOSE. Regular 50c. Sale price..... **25c**

ANOTHER LINE OF BOYS' HEAVY RIB ROCK HOSE, the kind you have been paying $1.00 for. Sale price..... **49c**

DEFENDS ORIGINAL PURCHASE OF THE CENTRAL ONTARIO POWER SYSTEM

J. E. MIDDLETON CONTENDS THAT THE SAVING TO THE PUBLIC BALANCES THE LOSS OF $2,700,000 ON UNPROFITABLE UTILITIES THAT WERE CAUGHT IN BECK'S BIG GRAB.

(J. E. Middleton, the writer of the following letter, is a propagandist or publicity agent for the Hydro-Electric Commission).

Sir,—Because the Hydro-Electric System is a public institution, any critic feels free to attack it by fair means or foul. So far the system and the Hydro-Electric Power Commission of Ontario, which has the duty of administration, have withstood successfully a whole series of frontal and flank attacks. If one-tenth of the reckless statements made by malignant critics had been true even in part, the Commission long ago would have lost the confidence of the public, the system would be no better than a tangle of industrial and financial wreckage, and the private exploiters of the people would have a free hand.

Recently the status of The Central Ontario System, controlled and administered by the Hydro-Electric Power Commission on behalf of the Provincial Government, was examined by that independant, judicial authority, The Farmers' Sun. The result of the inquiry appears under a two-column heading:

"Central Ontario Power System a Huge White Elephant Hydro paid $2,700,000 too much. No assets to show for money. Bonds mature in Four Years and No Sinking Fund Provided, etc., etc.,"

The conclusion of the article is as follows: "Sir Adam Beck and the Hydro-Electric Commission take the people's money, spend it as they see fit, get in the hole and adopt methods of financing that would *bankrupt any ordinary concern."

All this is very terrifying. One is surprised that the Hydro-Electric Commissioners have not put up the shutters and given up the ghost. They still venture, however, to walk in the light of day—possibly owing to the fact that The Central Ontario System has accumulated in four years renewal and contingency reserves of $823,273.65. For some odd reason The Farmers' Sun overlooked this trifling sum and made no reference to it whatsoever. Because of that omission the whole article becomes a half-truth, which according to the poverb is always more mischievous than a lie.

Other systems under the control of the Hydro-Electric Power Commission are owned by the participating municipalities. The Central Ontario is on an entirely different basis. It is owned by the Province and is administered by the Commission at the request of the Provincial Government.

Durng the war, while the Hydro-Electric service was stretching to every portion of Western Ontario, there was a measure of discontent in the district east of Oshawa. There seemed to be little possibility of securing for the people a better electrical service or more reasonable rates since most of the sources of energy were in the hands of private companies. The Dominion Government had alienated water rights along the route of the Trent Canal, and the leases were jealously guarded by the holders. The Electric Power Company, under the direction of certain interests in Montreal, had gradually obtained control of some 22 public service companies operating in the region, and had a firm grip on the development rights at the various waterfalls.

Since the Ontario Government favored the policy of recovering, as far as possible, all water-power rights within the Province, negotiations looking towards the purchase of the Electric Power Company's assets were begun. In due course the company named a price of $8,350,000. This was to cover all the property, franchises and rights of the 22 going concerns in the merger.

The original understanding was that the company would take in payment 40-year Provincial bonds bearing interest at 4 per cent. On this basis the purchase was recommended by the Hydro-Electric Power Commission. Later the Government consented to a variation of the agreement and undertook to issue 10-year bonds in place of the 40-year securities proposed. The Government took the responsibility, and validated the amended agreement by legislation.

The responsibility of management was laid upon the Hydro-Electric Power Commission. A survey was made. Betterments and extensions of various sorts were recommended and approved, and new development plants were projected to meet the growing demand for power. The Commission takes full responsibility for everything it recommends. Today the Central Ontario system is electrically efficient and reliable from end to end. Its assets are $13,244,480.11. Its reserve for renewals and contingencies, as above stated, are $823,273.65, and experience has shown that the basis of assessment for renewals is unduly conservative. In addition, there is a sinking fund reserve of $21,216.36. At the end of 1920 the system had in reserve, therefore, $844,490.01. So far there is a surplus on operation of some $82,418.93, which reduces the net operating deficits since 1916 to $85,112.51, only about 10 per cent. of the sum held in reserve. Meanwhile the output and sale of energy has increased from an average of about 16,000 horse-power to over 30,000 horse-power.

Complaint is made by the Farmers Sun that $2,700,000 of the original purchase price went for "water rights, franchises, and other assets of an intangible nature, and therefore that the Province paid that money for a gold brick of no value.

Such a criticism is interesting, because in the past the Hydro has been fiercely assailed for alleged unfairness to private capital. The legend is that the Commission bludgeons private investors into parting with their property at a ridiculously low price. These water rights and franchises of Central Ontario were held by a private corporation, having been acquired in good faith from private holders competent to sell them. The theory that they are of no value seems to set the Farmers' Sun on the same bench with the extreme Socialists.

Ordinary folks, jealous for the rights of private capital, and considering the justice of rewarding private enterprise before establishing a public electrical service, will probably consider that the recovery of all rights in falling streams throughout Eastern Ontario is worth $2,700,000, since it frees the public from the incubus of paying dividends to private individuals in perpetuity.

Yours, etc.,
J. E. Middleton.

Toronto, 2nd June, 1921.

PRETTY NELSON SISTERS LEAD.

In John Robinson Women Offerings.

The Nelson Sisters, of the John Robinson Circus, are credited with being the greatest wire dancers in the world. Suspended in the air on a fine thread of wire, they perform intricate terpsichorean steps that are the envy of many clever dancers on the solid stage. In the finals of one of their dances they execute a 'split," not with the deliberation that one would think absolutely necessary with such a slender support and with the constant necessity of recovering their equilibrium, but with a rapidity that is said to fairly startle the spectators. The Nelson Sisters are among the ton-line features in the big show and the John Robinson Circus is, indeed, credited with many notable novelties. In the big cities recently played, the features that attracted especial attention, in addition to those already mentioned, were the aerial butterfly ballet, in which a score of young women give a startling exhibition of posing while suspended in mid-air by their teeth; the wonderful Nelson Family of acrobatic somersaulters; the Hanley and Fisher troupes of flying folks; Beatrice Joy, who whirls 120 times in a minute while hanging by her teeth; Mme. Bedini, Irene Montgomery, Cecil Lowanda, the Dills and the Hodgins, all noted riders; the trained elephants and other animals, and the great number and cleverness of the clowns, led by Johnny Lowlow, Jr., the famous droll, son of the beloved Johnny Lowlow, the singing "joey," and there will be a picturesque two-mile-long parade to introduce circus day in Peterborough on Thursday, June 16th.

The coming of this big show will have an especial interest from the fact that it offers as special attraction the noted Robinson animal acts.

South Americans use corn husks as cigaret wrappers.

Mendelssohn began studying music at the age of eight.

The Original Route
TO THE
Highlands of Ontario

PLAYGROUNDS OF CANADA

Algonquin Park	Lake of Bays
Muskoka Lakes	Maganetewan River
Georgian Bay	Lake Nipigon
Kawartha Lakes	Timagami

All within comfortable reach via the

GRAND TRUNK RAILWAY

Ask any Canadian National-Grand Trunk Agent, or write for free illustrated literature.

C. E. HORNING, District Passenger Agent,
New Union Station, Toronto, Ont.

A PIANO'S PLACE in YOUR LIFE

All work and no play developes a one sided man or woman, capable only of enjoying or doing the one thing. Music, given a place in the home, educates the musical part of ones nature, and we are better able to appreciate the bright side of life.

A GREENE PIANO

Can be placed in your home at a very moderate price and on very easy terms—
Don't deprive the family of the educational feature of music
when it is placed within easy reach,

THE J. M. GREENE MUSIC CO., LTD.

The Home of Good Music — Charlotte Street, Peterborough, Ont.

NEW FRUIT COMING IN

Many new fruits have appeared in the fruit stores this week. California must truly be the "Sunshine" State, for she has sent some fine examples of Mother Nature's genius to Peterborough.

Cherries are selling at a very high figure—$1.00 a pound; but peaches, apricots, and plums are not much advanced over other years. Peaches are 40 and 50 cents and plums 30 to 40 cents a dozen.

The productive soil of the Pacific Coast has also produced splendid cantaloupes that have recently arrived on the Canadian market, and are selling for 40 and 45 cents.

Lemons are Dearer.

Of interest not only to fruit men, but to restaurants and the army of lemonade devotees, is the rise in the price of lemons. For a case of 270 lemons, a local dealer advised The Examiner that he paid $10.50, laid down in Peterborough — almost 4 cents per lemon! To meet overhead expenses and make a reasonable profit, he has to sell these at 60 cents a dozen, although the smaller ones can be picked out out and sold at 50 cents a dozen This dealer stated that there seemed no possibility of any reduction.

Cardboard Berry Boxes.

Niagara-grown strawberries are selling in the city at 35 to 40 cents a quart box or 20 cents a pint. Only an occasional patch around the city has produced any berries yet, but next week it is expected local growers will have some for the market. The scarcity and high prices of the wooden berry boxes has been felt so severely by the fruit men that the berries are now being put up in stiff cardboard containers. "I never saw anything like them before,' one dealer told The Examiner. The boxes are made of a heavy brown grade of cardboard, well ventilated by holes in the sides of the box; and it is possible that if the prices of the wooden containers remain high cardboard boxes for fruit may come into wider use in this country.

SUGGESTIONS RE WAGES SOLICITED BY ONTARIO BOARD

MINIMUM WAGE OFFICIALS ARE EXTENDING THEIR INVESTIGATIONS.

There are few subjects in which a keener or wider interest is taken than the matter of wages, probably because 90 per cent. of the men and women in this country are dependent directly or indirectly upon their own or someone else's earnings. Realizing that there is a point below which wages for women should not be allowed to fall, the Minimum Wage Board was established by Act of Ontario Legislature in 1920. It has now spent some months in ascertaining just how much a girl must spend in order to obtain the necessities of life. One of the results of their investigating has been the establishing of an order governing the minimum wage which may be paid to women workers in the laundries of Toronto. Under the terms of this ruling experienced female workers employed in such laundries may not be paid wages at a less rate than $12.00 per week.

A survey is now being made of the following industries: Chocolate, biscuit, confectionery and allied industries, paper box, paper bag, stationery and allied industries, retail stores, grocery specialties, gum and jam, with a view to establishing wage rates for girls in these occupations. These orders will first apply to Toronto, but, together with the laundry order, will later be extended to the whole Province. As the cost of living is lower in the smaller towns and cities of the Province, the orders for the Province generally will fix lower minimum than for the larger cities.

Dr. Macmillan, chairman of the Minimum Wage Board, Spadina Crescent, Toronto, has announced that he will gladly furnish information to any employer or employee who may care to write to him with regard to the terms of the Board's orders.

Employers throughout the Province, with whom the Board has come in contact, have invariably not only given their assistance but, upon learning the methods and results of the Board's actions, have also given their approval.

— BIG REDUCTION IN PRICE OF —

T-I-R-E-S

We are now Selling Tires at the **Reduced Prices,** and solicit your business. It will not pay you to try to get along with the Old Tires now—so come in and we will supply you with a New Set.

Largest Stock of Parts and Accessories in Eastern Ontario, and our Prices are Close.

"Use Only Genuine Ford Parts."

When buying Parts for your Ford Car, be sure you get Genuine Ford Parts, made by the Ford Motor Co., and ensure Satisfaction.

Duffus Motor Sales

Cor. Charlotte and Water Sts.

Phones:---Office 1760. - Service and Supply 1761

Y.W.C.A. SWIMMERS GAVE EXHIBITION OF THEIR SKILL

EVEN THE YOUNGEST GIRLS WERE AS GRACEFUL AND AS ACCLIMATED TO THE WATER AS MERMAIDS—A CREDIT TO THEIR INSTRUCTOR.

An enthusiastic crowd at the Y.W.C.A. swimming pool last evening witnessed a fine exhibition of the swimmer's art from Miss Emma Carroll, the new instructress, and some of her pupils. Miss Carroll opened the programme with a wonderful series of 19 difficult strokes, including sculling, trudgeon (with racer's turn), propeller, crawl, spinning toy, pendulum, rolling log, bicycle and porpoise, going through her trying numbers with no perceptible effort, and seeming to be absolutely at home in the water, whether treading lightly or swimming almost absolutely submerged for minutes at a time. The excellence of her training abilities was manifested to a marked degree in the performance of her pupils, the majority of whom were small, and have learned many of their strokes since the beginning of the present season.

Little Misses Mollie Wood and Mary Brooke, six-year-old ladies, gave examples of diving, with the breast stroke and the deadman's float, in a most matter-of-fact and efficient manner; Miss Phyllis Young did some good fancy diving, including the twist and half twist, the jack-knife, front and back, and the back somersault; Miss Carroll and Miss Grace Sharpe showed three methods of life-saving work, the release, the rescue and the tired swimmer; and Miss Sharpe did a fine underwater swim for the length of the pool, forty feet. The Misses Eleanor Hiland, Dorothy Clark, Grace Sharpe and Helen Huff had three pretty little races, the hoop, the egg and spoon and the lighted candle, which were very much appreciated, and little 12-year-old Eleanor Hiland gave a most surprising exhibition of diving work, with the straight, running, swan, side, front jack-knife, Annette Kellerman, Peterborough Special (a fine splashy effect), watermelon, Charlie Chaplin, which received uproarious applause, and in which the small maiden, twirling an imaginary cane, walked off the board in the most negligent manner, the hoop, and the backward flip all executed in the neatest possible manner. The small performers, instead of being tired by their exertions, all piled into the water at the conclusion of the programme, and were left swimming and diving and apparently enjoying themselves immensely.

Mr. H. B. Cowan made a very satisfactory chairman, announcing and explaining the different numbers on the programme.

Cement Lime

Hard Wall Plaster	Plaster Paris
White Rock Finish	Mortar Colour
Plasterers' Hair	Plaster Board

FOR SALE BY

THOS. A. REHILL

210 WOLFE STREET
(Near C. P. R. Station)
PHONES: Office, 245: House, 665w

London Domestics

LONDON, June 7.—For six cents a week London domestic servants exclusive West-end club. The entrance fee is fifty cents.

Under the auspices of the National Alliance of Employers and Employed, an organisation seeking to promote industrial harmony and to raise the status of labour, the club has rapidly filled its membership and is now seeking new and additional quarters in various parts of London. At present it is located in St. James' Square, in the heart of aristocratic London.

Books and flowers, comfortable chairs, pianos and games are features of the club arrangements, and light lunches and teas will be served.

Members may bring their friends of either sex as guests.

FAMOUS BOW-MAKER DIES.

Many Noted Violinists Clients of "Tubbs of Soho".

LONDON, June 9.—(Canadian Press).— Recent announcement of the death of James Tubbs of Soho, conveyed little to the average citizen, but it meant much to players of violins, Tubbs was a past master in the art of violin bow making and numbered among his clients such celebreties as Kreisler, Paganini, Bottesini, Sivoni, Gompertz and Strauss. In fact everyone in the violin world knew "Tubbs of Soho", who toiled in his small house in the heart of that district of London. Some years ago Tubbs retired and was succeeded by his son, but the latter died and Tubbs emerged again to his bow-making, which he worked to the time of his death.

BUILDING

OVER 200 BUNGALOW PLANS.

Choice Lots, corner George and Wescott Streets, George Street front (Paved) $12 per foot. Wescott street front $10 per foot. Get a price on house and lot complete.

A. B. CUNNINGHAM

331 Reid Street Phone 1261w

"BLOW OUTS"

I can prevent them, and save expense of Repairs. Call and let me show you at Reliable Tire Shop.
Tire—Tube Work—Vulcanizing.

—W. JUNIPER—
Cor Charlotte and Aylmer Streets.

PETERBORO AUTO AND TAXI LIVERY

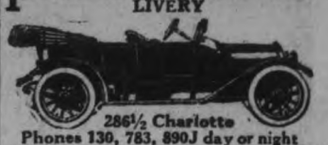

286½ Charlotte
Phones 130, 783, 890J day or night

Drivers—W. J. Clancy, H. Stinson, M. Dutch Pammott, J. Drummond

CARS WASHED AND STORED

Capitol

he Theatre Beautiful
Always Cool

To-Night at 8 o'clock

A CROOK DRAMA
WITH 1000 LAUGHS

Famous Players-Lasky Corporation *presents*

"STRAIGHT IS THE WAY"

A Cosmopolitan Production

Personally Directed by Robert G. Vignola. Scenario by Frances Marion. From a Story by Ethel Watts Mumford Grant.

A Ouija Romance of "Spirits" and Buried Gold. And a couple of Crooks who set out to lift silver and lifted a mortgage instead.
All warm with Love and Kindly Hearts, and set, with its thousand thrills, in city underworld and country lanes.

— With MATT MOORE and GLADYS LESLIE —

BALANCE OF PROGRAM — CAPITOL QUALITY — THAT MEANS THE BEST

VAUDEVILLE
GENE PEARSON
FEMALE IMPERSONATOR

MURRAY STREET ROAMERS WIN FROM LAKEFIELD

Murray street defeated Lakefield last night at the Oval 14 to 2. Hall was notched for 6 runs in the first innings and Sabatino was called upon to finish the game. Murray street played well behind Baptie's pitching.

Batteries:—Lakefield, Hull, Sabatino and Redpath; Murray street, Baptie and Stacey.

Murray street line-up—J. Wade, 1b.; H. Baptie, p.; S. Stacey, c.; C. Yelland, s.s.; C. Doughy, 2b.; A. Miller, l.f.; A. Johnstone, r.f.; R. Doughty, 3b.; J. Tewsley, c.f.

Smoke
T&B
For best results, buy in large packages

NICKEL LOAF

Its Return in United States Is Predicted

WASHINGTON, June 7.—Return of the five-cent loaf of bread is a near possibility throughout the United States, Secretary of Agriculture Wallace said to-day.

"The average value of the wheat needed to make a one-pound loaf of bread now is one and seven-tenths cents," said Wallace. "The average retail price of a pound loaf throughout the country is 10 and 3-10 cents.

"Farmers are receiving for their wheat only slightly more than in pre-war days, when bread customarily sold for five cents a loaf. Flour prices are largely deflated.

"The big difficulties in the way of the five-cent loaf now are high freight rates and high wages. When these factors are reduced and the labor cost of transportation, milling and baking deflated, there will be no justification for failure of the five-cent loaf to reappear.

PETERBORO
ONE DAY ONLY
Thur. June 16

JOHN ROBINSON'S CIRCUS

43 PENS WILD BEASTS 43 Herds of "PERFORMING ELEPHANTS" DROVES OF CAMELS
$1,000,000.00 BIG FREE STREET PARADE DAILY AT 11 A.M.

SEE THE BIGGEST "BABY" CONGO THE HIPPOPOTAMUS
DOORS OPEN AT 1-7 P.M. PERFORMANCE STARTS 2-8 P.M.

PRE WAR PRICES
Down Town Tickets Sale Show Day at BOND'S DRUG STORE
Reserved Seat and Admission Tickets.
Same Price as on the Show Grounds.

The Sporting Page

PETES WIN OUT IN THE TENTH INNINGS BY BEATING LINDSAY 7-5 YESTERDAY

LOOSE FIELDING IN NINTH ALLOWED GRAY BIRDS TO TIE THE SCORE, BUT M'ELROY WON HIS OWN GAME BY DRIVING IN TWO RUNS IN THE TENTH AND PETES ARE OUT IN FRONT IN LEAGUE RACE.

After as hard fought and exciting a ball game as the most rabid fan would desire to see, the Peterborough team sailed out in front in the Central Ontario League race yesterday by beating the Lindsay Graybirds, the famous Oulette and all, on their own diamond, by 7 runs to 5 in a ten innings battle. It was a hair raising struggle, and the result was in doubt until the final Lindsay out was registered in the tenth frame. In fact the Scugog crew had the ticing runs on the bases waiting for a hit to sew up the game, when Cherrett and Rose forced Williamson at second on McMahon's roller and the game was over.

Manager Solomon nominated Lefty McElroy for the job of stopping his old team mates and the southpaw came through in grand style. In fact he was the hero of the engagement, and with airtight support he would have breezed home an easy winner. But the Petes' fielding, which was of big league calibre in the Cobourg and Oshawa games, fell to pieces yesterday and the error column shows them credited with eight boots, the result being that McElroy's task was rendered much more difficult than it should have been. In the ninth, with the score 5 to 2 in favour of the Petes and two men down, the usually reliable Murray fumbled a grounder, giving the batter a life, and on top of this made a wild heave to first which put runners on second and third and the fat was in the fire. Carew scored the two with a single and Pinch-hitter Bates came through with another safety, sending in the tieing run.

That was a mighty unlucky innings for McElroy, but the little southpaw showed the old fighting spirit, getting the third out on an easy roller to Rose and then in the tenth, with two Petes on the sacks he won his own game by combing a crashing single to right centre that sent a pair of runs in and put the game on ice for the second time after his team mates had tried to throw it away for him.

McElroy held Lindsay to eight hits, several of them very scratchy, and the last three coming after the game should have been over. His curve was breaking nicely and he worked steadily and confidently all through the piece and incidentally came through with three clean hits and a walk in five trips to the plate. It was a fine all round performance for "Lefty" and he is entitled to all the credit that is going.

Jack Oulette, the Fenelon Falls' phenom, who conquered Freddy Goyer in Belleville, and who had seventeen strike-outs against Port Hope, was on the rubber for Lindsay, and although he showed a lot of speed and a wide breaking curve, the Petes did not find him a mystery for they nicked his delivery for thirteen hits and worked him for four bases on balls. Oulette is a right hander with a peculiar wind-up and seemed to have a lot of confidence in himself, especially in the early stages of yesterday's game.

The batting heroes for the Petes were Stan Lowe, who had four hits and a sacrifice in five times up, McElroy with three singles and a walk, Ross with a triple and a single, and Swanston with two timely singles. This quartette were the big four in the onslaught on Oulette, and their clouting was responsible for practically all the Peterborough runs. Lowe drove in the first run after Swanston had singled; Swanston supplied the hit that brought Ross home after the latter had tripled; Ross's single chased in two runs in the seventh, and McElroy's clout was good for the winning pair in the tenth.

The fielding features were supplied by Tubby Williamson, the Lindsay right gardener, and Pinnette in left field for the Petes. Williamson tore off a grand running catch of Rose's mighty smash to deep right centre, a drive with "triple" marked all over it, while Pinnette tore in on a fly from Stark and grabbed the ball with his gloved hand in spectacular style. Lowe was in the limelight with a beautiful throw to the plate in the fourth that killed off a Lindsay run and Murray and Rose grabbed screaming liners that looked like sure hits.

Umpire Wilson, of Oshawa, was late in arriving and for the first half of the first innings Dick Butler took his place behind the plate, while Frank Carew of Lindsay, gave the decisions on the bases. When Wilson made his appearance he acted as chief umpire, while Butler worked on the bases. And incidentally the same Dicky was impartial and accurate in his decisions, and the Petes got a square deal all the way.

A big crowd saw the battle, Peterborough fandom being represented by many enthusiasts who motored over to Lindsay for the fixture and who were in high glee when it was all over. It was a nice win and gives the Petes the edge in the first half of the schedule, although every game will be a battle, and the Solomon crew will have to be on their toes all the time.

BY INNINGS.

First Innings.

Peterborough— Cherrett rolled to Oulette. Murray fouled to Logan. Ray Rose thrown out by McDonald. No runs, hits or errors.

Lindsay—Stark walked and went to second on Williamson's sacrifice, Swanston to Ross. McMahon scratched a hit on a roller down the third base line, McElroy slipping as he fielded the ball. Coombs rolled to Cherrett, who threw to second to force McMahon, but the runner got the decision, Stark scoring. Carew hoisted to Rose. McMahon went to third on Swanston's low heave to second. McElroy tossed out Logan. One run, one hit, one error.

Second Innings.

Peterborough—Ross grounded to Workman. Swanston singled to right and stole second, going on to third on Logan's wild heave. Lowe shot a single over second, scoring Swanston. Pinnette fanned. Coombs pulled down McCarney's liner. One run, two hits, one error.

Lindsay.— Ray Rose tossed out Workman. McDonald fanned. Oulette was safe on McElroy's low throw to first, but Stark struck out. No runs or hits, one error.

Third Innings.

Peterborough — McElroy walked and went to second on a passed ball. Cherrett and Murray whiffed. Williamson made a beautiful running catch of Ray Rose's long drive to deep centre. No runs, hits or errors.

Lindsay—Wiliamson flied to McCarney. Rose made a nice grab of McMahon's sizzling liner. Coombs missed three. No runs, hits or errors.

Fourth Innings.

Peterborough. — Ross rolled to Workman. McDonald threw out Swanston. Lowe beat out a roller past the box, but was caught off first on the old hidden ball trick. No runs, one hit, no errors.

Lindsay—Carew singled over second and stole second. Logan walked. Carew stole third. Workman's single to left scored Carew. McDonald scratched a hit on a fast one to Rose, which bounced over the second baseman's head and Logan was out at the plate trying to score on the play. Lowe making a perfect throw. Oulette hit to McElroy, who threw Workman out at the plate. Oulette stole second. McElroy tossed out Stark. One run, three hits, no errors.

Fifth Innings.

Peterborough — Pinnette singled past third and went to second on McCarney's out. Oulette to Coombs. McElroy singled to short, Pinnette going to third. McElroy stole second. Cherrett walked, filling the bases. Murray and Rose fanned. No runs, two hits, no errors.

Lindsay— Williamson rolled to McElroy. McMahon cracked a liner to Murray. Coombs hit to Murray and got a life when Ross missed the throw. Carew was hit. Logan grounded to Murray. No runs or hits, one error.

Sixth Innings.

Peterborough — Ross tripled to deep right. Swanston singled to second, Ross scoring with the tieing run. Lowe sacrificed Swanston to second. Pinnette hoisted to McDonald. Workman threw out McCarney. One run, two hits no errors.

Lindsay—Workman was safe on Rose's miss. McDonald popped to Cherrett. Rose let Oulette's roller get away, losing a good chance for a double. Pinnette made a sensational one-handed catch of Stark's fly to left. Swanston got Williamson at first on a roller in front of the late. No hits or runs, two errors.

Seventh Innings.

Peterborough— McElroy rifled a single over second. Cherrett sacrificed. Murray drew a walk. Rose rolled to Coombs, advancing the base runners. Ross's smash bounced over Oulette's head and went for a single. McElroy and Murray scoring. McDonald threw out Swanston. Two runs, two hits, no errors.

Lindsay—McMahon rolled to McElroy. Coombs singled through short, but was forced at second, Rose to Cherrett. Logan fanned. No runs, one hit, no errors.

Eighth Innings.

Peterborough — Lowe swung a bunt past Oulette and easily beat it out. He stole second and went to third on a passed ball, but Pinnette fanned. McCarney hunted a fly to Stark and McElroy missed three. No runs, one hit, no errors.

Lindsay — Cherrett threw out Workman. McDonald popped to Cherrett. Murray tossed out Oulette. No runs, hits or errors.

Ninth Innings.

Peterborough — Cherrett singled through short and stole second and third. Murray fanned. Rose flied to short left. Ross hit to McDonald, who threw low to first. Cherrett scoring and Ross going to second. Swanston grounded to Workman. One run, one hit, one error.

Lindsay — Cherrett tossed out Stark. Wiliamson died, McElroy to Ross. McMahon was safe on Murray's fumble. Coombs hit to Murray, who threw high to first, McMahon going to third and the batter to second. Carew singled to centre, scoring McMahon and Coombs and taking second on the throw to the plate. Bates, batting for Logan, singled between short and third, sending Carew in with the tieing run. Workman rolled to Rose. Three runs, two hits, two errors.

Tenth Innings.

Peterborough— Lowe beat out a roller to short and stole second. Pinnette was tossed out by McDonald, Lowe going to third when Coombs threw wide to second. Jackson batted for McCarney and drew a pass. Jackson stole second. McElroy won his own game with a slashing single to right centre, scoring Lowe and Jackson. Cherrett lined to McDonald. Murray fanned. Two runs, two hits, one error.

Lindsay—McDonald fanned. Oulette rolled to Murray. Stark got a life on Cherrett's miss. Williamson singled to centre. McMahon forced Williamson, Cherrett to Rose, and the game was over. No runs, one hit, one error.

The box score:

Peterborough	AB.	R	H	PO	A	E
Cherrett, s.s.	4	1	1	3	3	1
Murray, 3b.	5	1	0	1	4	2
R. Rose, 2b.	5	0	0	3	3	2
Ross, 1b.	5	1	2	15	0	1
Swanston, c.	5	1	2	6	3	1
Lowe, r.f.	4	1	4	0	1	0
Pinnette, l.f.	5	0	1	1	0	0
McCarney, m.	4	0	0	1	0	0
*Jackson, m.	0	1	0	0	0	0
McElroy, p.	4	1	3	0	6	1
	41	7	13	30	20	8

*Batted for McCarney in the tenth.

Lindsay	AB	R	H	PO	A	E
Stark, 3b.	5	1	0	1	0	0
Williamson, l.f.	5	0	1	1	0	0
McMahon, m.	6	1	1	0	0	0
Coombs, 1b.	5	1	1	15	0	1
Carew, l.f.	4	2	2	1	0	0
Logan, c.	3	0	0	9	0	1
Bates, c*	1	0	1	1	0	0
Workman, 2b.	5	0	1	0	5	0
McDonald, s.s.	5	0	1	2	4	1
Oulette, p.	5	0	0	0	4	0
Richman**	0	0	0	0	0	0
	40	5	8	30	13	3

*Batted for Logan in the ninth.
**Ran for Stark in the tenth.

By innings:— R.H.E.
Peterborough. .0100012012—7 13 8
Lindsay . . . .1001000030—5 8 3

Three base hit— Ross. Sacrifice hits— Cherrett, Lowe, Williamson. Struck out—By McElroy 5, by Oulette 9. Bases on balls—Off McElroy 2, off Oulette 4. Left on bases—Peterborough 10, Lindsay 13. Stolen bases—Lowe 2, Cherrett 2, Swanston, McElroy, Jackson, Carew 2, Oulette. Passed ball—Logan 2. Hit by pitcher—By McElroy 1 (Carew). Umpires—Wilson, Oshawa, at the plate; Butler, Lindsay, on the bases.

AS M.P.'S WALK OUT WORKMEN WALK IN.

No Time is Lost in Resuming Operations on New Parliament Buildings.

OTTAWA, June 9. — (Canadian Press).—In spite of the fact that Parliament only prorogued on Saturday last, workmen are already employed in completing the interior of the new building. Work has been resumed at the Senate end of the structure. Promptly following the end of the session the green carpet in the Commons Chamber, and the red one in the Senate, were rolled up and put away in preparation for the contractors.

Pensylvania leads the United States in the production of glass.

Large sagebrush, even in desert places, gives indication of rich soil.

We have received a Shipment of Nut and Stove Coal, which we will deliver direct from Cars, and so save you Cost of Unloading and Storing. Order at once if you wish to Save Money.

A Small Quantity of Kindling Wood left for Sale.

A. LOW & CO.
Temp. Office: 377 Bethune Street.
'Phone 697.

COMMENCING TO-DAY **ALLEN** MAT. 2.15 EVENING— 6.45—9.00

—"The Home Where Pictures and Music of Quality Rule"—

Lewis J. Selznick presents

Constance Talmadge
—in—
"THE SHUTTLE"

From the Novel of the Same Name by F. Hodgson Burnett
DIRECTED BY ROLLIN STURGEON

OTHER ATTRACTIONS
NATIONAL FILM CORPORATION PRESENT
"THE SON OF TARZAN"
The Thrilling Super Serial Film Pictures from the Amazing Jungle Romance by EDGAR RICE BURROUGHS
"THE CALL OF THE JUNGLE" - EPISODE NO. 1

SAMUEL GOLDWYN Presents BOOTH TARKINGTON'S The Adventures and Emotions of Edgar Pommery
"EDGAR CAMPS OUT"
A Picture for Children and Grown-Ups Alike.

GET THE ALLEN HABIT

OVERTURE
Musical Comedy Selection: "Mary."
ALLEN ORCHESTRA
W. F. Leader Directing
The Final Episode of "THE PHANTOM FOE"
Don't Miss It!

SPECIAL CHILDREN'S MATINEE SATURDAY AT 1 O'CLOCK. MATRON IN ATTENDANCE.
ADMISSION 10c, TAX INCLUDED.

MATINEE: 11c, 22c EVENING: 16c, 22c, 32c

LINDSAY TEAM EXPECT TO WIN HERE ON SATURDAY

CLAIM PETES WERE LUCKY YESTERDAY AND THAT THEY WILL BEVERSE THE DECISION AT RIVERSIDE PARK—IT WILL BE A REAL BATTLE.

SOME BASEBALL GOSSIP

The Lindsay Graybirds will be the attraction at Riverside Park Saturday when they meet the Petes in a Central Ontario League fixture that promises to be one of the best battles of the year. The Solomon crew just managed to nose out the Scugog outfit in Lindsay yesterday after an extra innings, and the scrappy Graybirds are confident of reversing the decision here. They claim the Petes were crowded with horseshoes in yesterday's game, and that they will prove it by winning right in Peterborough Saturday. The League leadership is at stake and it will be a scrap from the first ball Saturday. Lindsay will send Oulette back at the Petes, and the Fenelon Falls twirler says he'll come through with a win. The Peterboro pitching selection has not yet been announced. The game is called for 3 o'clock with Jack Rosevear, of Port Hope, officiating.

The Peterboro Central Ontario League team will practice at the Riverside Park at 5 o'clock to-morrow (Friday) afternoon, in preparation for Saturday's game with Lindsay.

The Central League standing is as follows:

	Won.	Lost.	%
Peterboro.	3	0	1000
Lindsay	2	1	.667
Oshawa	2	1	.667
Belleville	2	2	.500
Cobourg	1	3	.250
Port Hope	0	3	.000

Games on Saturday:
Oshawa at Port Hope.
Lindsay at Peterboro.

Lindsay pulled the hidden ball trick on Stan Lowe in yesterday's game and incidentally got away with a beautiful balk. Oulette stepped on the rubber without having the ball in his possession and when Lowe took a lead off he was tagged out. Evidently Umpire Wilson is not conversant with Rule 34, Section 7, which declares a balk shall be "making any motion to pitch while standing in his position without having the ball in his possession; or regardless of whether he makes any motion to pitch or not, the pitcher takes a legal position on the rubber without the ball in his possession."

It was a great day for Lefty McElroy and the Peterboro gang were all delighted to see him come through with a win.

It was a scrappy battle. Manager Solomon was in half a dozen arguments, and usually succeeded in collecting the whole Lindsay team around him.

Jack Stark the Lindsay third baseman, broke a bone in his ankle sliding into first base in the tenth innings.

Jack Nott of Oshawa, secretary of the Central Ontario League, was a spectator at yesterday's battle.

The potato is one of ancient Peru's gifts to civilization.

Sixteen per cent. of the vast forest area of the caucases is oak.

FREE!—FREE!

Another big Candy Special of Home-made Candies of different kinds.
Regular 30c to 40c lb. for 25c
Regular 50c to 60c lb. for 40c
HIGH-GRADE CHOCOLATES
Regular 60c lb. 40c
Regular 70c to 75c lb. 50c
Maple Buds and Medallions 60c
Marashino Cherries 80c
All these Candies are home made.
With every pound of Candy you buy you get a numbered ticket which entitles you to a chance to win a 5-lb. Box of Chocolates free.
We can also serve you with Neilson's Ice Cream in all flavors; bricks, cones or dishes.

DEAN & BEATON
301 GEORGE STREET
Opposite the Capitol Theatre
6d 137

To-Day **REGENT THEATRE** *HUNTER STREET*

"PARTNERS OF FATE" WILLIAM FOX PRODUCTION

FINAL EPISODE — IN THE
Clutches of the Hindu

Sunshine Comedy
A Riot of Fun.

Matrimonial Misdeals are Common. You have seen them often, perhaps, but you'ue never seen one so Startling in Development as presented in

PARTNERS OF FATE

A Wm. Fox production starring—— **LOUISE LOVELY**

PATHE REVIEW & POLLARD COMEDY

First Episode of Georgeous Serial Sensation
"KING OF THE CIRCUS"

POPUAR PRICES:
Matinees 10c and 20c — Evenings 25c and 30c (War Tax Extra)

Sports

SPORT COMMENT

When the Hon. Mr. Raney, Attorney-General for Ontario, assailed the race tracks a few days ago, he charged that not a race track owner was in any way interested in the breeding of horses. This is practically true. Very few, if any, of those people interested in the race courses of this country have ever attempted to invest their fat earnings in the breeding game. In addition, they put high fences around the courses, and even refused the use of the parks for any other purpose than the regular series of races conducted each year. The selfish spirit of those behind the clubs is something which everybody in this city is familiar with.

The use of American labour on Canadian tracks is another point on which there has been much talk but little action. The point is well covered by a Chicago publication which says:

Uncalled for disregard of Canadian immigration laws has once again ruffled the feathers of the good people "over 'ome." This time John Madigan, the Buffalo turf mogul, who controls the destinies of the Fort Erie race track, which is located on the Canadian side of the Niagara River, is being blamed for the present "jam," which is likely to cause a lot of hard feeling between labour factions on both sides of the international "line."

It is alleged that Madigan, or whoever is responsible for the official acts of the Niagara Racing Association, attempted to send a crew of American painters across the border in order to renovate the Fort Erie grand stand. Naturally, the Canucks resented such a bold-faced slam; the immigration officials turning the American painters back, and indicating that if there is to be any work done at Fort Erie this spring, the track management had better see to it that only Canadians are employed.

Now, that's as it should be. The Canadians have been mighty "gentle' in their treatment of American turfites. If they want to make the most of the Niagara Racing Assiciation's most recent "bobble" they'll put the bars up against the DROVE of American race followers who cross the international line each summer in order to WORK in the mutuel machines at the CANADIAN tracks. Maybe the Niagara Racing Association has started something it will be unable to stop this side of legislation against the "foreign" race track owners now doing a thriving business in Canada.

LACROSSE MOGULS ISSUE WARNING

ROUGH PLAY WILL NOT BE TOLERATED—REFEREES MUST REPORT.

President Leonard Smith, of the Ontario Amateur Lacrosse Association, is out to curb those players who spend a great deal of their time with the penalty timekeepers. He has instructed all referees to file a complete report of every game, giving the list of penalties and also particulars of any incidents more than ordinary. "A player may get one penalty in a game and still not play rough lacrosse. But when a player's name is mentioned two or three times in a game and often in every game, then it is time to remind him that the playing field is the place and not the penalty bench. There is no occasion for a man to jab the ball-carrier in the body when he has no chance to reach the stick. It does no good and only causes hard feeling. We are out to keep lacrosse as clean as possible, and it is only by strict work of the officials that this can be accomplished," remarked the hustling lacrosse leader.

Warning to All.

Following up his policy of keeping play clean, President Smith has sent out the following notice to all managers and referees:

"Two or three instances have been reported already this season of players being struck over the head either accidentally or deliberately, and in order to clean up the situation we are instructing referees that the penalty for such be not less than ten minutes, or as much more as the offence warrants. Striking at the head of an opponent will not give one possession of the ball.

Uphold Officials.

"In the case of players being deliberately struck down and forced to leave the play, referees are instructed that under such circumstances the player committing the foul shall be banished from the match entirely, or until such time as the player who has been injured may be able to resume. Referees can be assured that they will receive the wholehearted support of every member of the executive in carrying this order into effect at all times. The placing of a five or ten-minute penalty on a player who puts his opponent out of the game by dirty tactics is a joke, and it is high time that such conduct was curbed, otherwise the game is bound to deteriorate.

Public Demand It.

"Referees are also instructed to see that a complete list of penalties is furnished him by his timekeeper at the end of each match, and same sent on to the secretary with his report of the match, as strict record is being kept of the men who are constantly being sent to the fence.

"Club managers are also reminded that any player who makes a practice of visiting the penalty bench two or three times each game, or continues his rough work, will be banished from the league, and the sooner some of the players realize this the better for all concerned.

"We ask for the co-operation of club managers and referees for the bringing about of the above improvements, now sadly lacking in some quarters. The public demand clean lacrosse and we intend to see that they get it."

FOOTBALL

ONTARIO CUP FINAL SERIES

RIVERSIDE PARK

SATURDAY, JUNE 11, 1921

KICK OFF 6.00 P.M.

St. CATHERINE

(MERRITON)

versus

PETERBORO

(C. G. E.)

ADMISSION .....25 CTS.
RIVER STAND .....25 CTS.
NORTH STAND .....15 CTS.
Ladies Free to Grand Stands

FAST ST. KIT'S TEAM IS HERE SATURDAY

The fast C.G.E. soccer eleven meets the St. Kits outfit at Riverside Park at 6 p.m. Saturday. The winners will play off with either Brantford or Ottawa and if winners: Peterboro will have won honour in the football world. The game is the biggest thing of its kind here in years and there should be several thousand people on the grounds and plenty of support should be given the locals by the fans.

CRANEY IS GOING GREAT GUNS NOW.

Ed. Bang writes in the Detroit News, concerning the Cleveland Indians:

"Whether Speaker will get back in the game immediately depends largely upon his mental attitude toward the club and its future. His injured wrist is practically okeh again, but like most ball players, Spoke entertains a superstition against doing anything that might have a tendency to affect a winning combination. And right now the Indians, as crippled as they are, certainly represent a winning combination.

"Whether they can keep on winning ball games with Speaker and O'Neill out remains to be seen. What with his pitchers not going any too well as it is, Jim Bagby having been knocked out of the box the last two times out, for one, this eastern invasion, tough enough to begin with, takes on additional difficulties now that the team isn't able to present its strongest front to the enemy.

"However, it's encouraging to note that the men Speaker called upon to act in emergencies have risen to the occasion admirably. Old Irish Jack Graney is playing a pip of a game in left and is hitting the ball as hard as any man on the ball club.

"Jack got off to a rather bad start in centre but as soon as Spoke shifted him back to left, his old position, J. Gladstone began to show the boys that he is far from a has-been."

DIES, LEAVING FIFTY LIVING DESCENDANTS

TACOMA, Wm. June 9.—(Canadian Press).—William Pollan, 85 years old is dead. He leaves forty grand-children and ten great grand children. He had five living sons and nine living daughters.

Beauty is only skin deep, and lot of wisdom is in the same class.

MAY NOT WIN CHAMPIONSHIP BUT HAS WON HEARTS OF PEOPLE

GEORGES CARPENTIER HAS GIVEN A CERTAIN DISTINCTION TO THE FIGHTING GAME, SAYS THE CLEVELAND PLAIN DEALER.

(Cleveland Plain Dealer)

One reason why we like Georges Carpentier is because he does more smiling than bragging. That smile of his is a wonderful asset. It is perennial and unerasable. If Mr. Dempsey rocks him to sleep on July 2 we may be sure that Georges will wake up smiling. It is his way. And he will squeal. A man with Carpentier's general all-round likableness is no more of a squawker than he is a braggart.

The natty French athlete has arrived in America for a certain very definite purpose. He is here to lick our own Jack Dempsey. Probably most of us imagine that he will not succeed. Nevertheless, we are glad to see him. And if this very definite purpose is fulfilled very few financially disinterested Americans are going to take it to heart.

The amazing young Gaul is a departure from type. He is not hard-boiled. All professional pugilists are not pluguglies or roughnecks, not by any means. We have had our notably refined fistic gentlemen. But all of the genius, whether refined or unrefined, have been distinctly hard-boiled. Carpentier is sauve, modest and affable. Of our own pugilistic bred we have not seen one like this slim, trim, genial invader.

Some of those who admire Monsieur Georges are just a little sorry for him. They have sized him up, and they have sized up Mr. Dempsey. On the basis of pulchritude the comparison is all in favor of Georges But pulchritude does not win prize fights, and in qualities purely pugilistic Mr. Dempsey seems to loom immense. If Georges can contemplate Mr. Dempsey and still smile we may well pocket our pity and be assured that this quietly confident Frenchman is not going to be minced or hashed by Mr. Dempsey or anyone like him.

Americans differ widely as to the desirability of pugilism, but even those of us who most deplore the "manly sport" and the pecuniary adjuncts thereof can be glad that Carpentier has come. If we must have prize fighting let us have as many Carpentiers as possible. A gentleman, a soldier, a fellow of many fine points, Georges Carpentier gives a certain distinction of the "fistic game."

Of course comparatively few hope that the world's heavyweight championship will be taken away from this land of many firsts and bests. But if the great battle of "Boyle's Thirty Acres" results in a French victory there will be no prolonged moaning at the soft drink bars when the triumphant Georges puts out to sea.

NEW STYMIE RULE WAS RESCINDED.

R. C. G. A. Goes Back to Former Style.

At a meeting of the executive committee of the Royal Canadian Golf Association, held the other day, it was decided to rescind the new Stylmie rule as approved and adopted by the United States Golf Association and revert to the old Stymie rule used by the Royal and Ancient Club, of St. Andrew's, Scotland.

A great deal of discussion has taken place throughout Canada in regard to the new rules. When the committee adopted the new rules, they were under the impression that the Royal and Ancient Club of St. Andrew's had approved and adopted the new Stymie rule, as well as the out of bounds rule, the lost ball rule, and others, affecting the weight and size of te ball, etc.

Since this meeting, however, the committee has been in touch with the secretary of the Royal and Ancient Club by cable, and have learned that there has been no change in the Stymie rule by the Royal and Ancient Club, so that the committee decided to follow the Royal and Ancient Club rules in all particulars.

The resolution adopting the new Stymie rule having been rescinded, the old rule automatically comes into force at once, so that all tournaments played after 1st June will play the old Stymie rule.

The secretary reported to the committee that upon investigation, and after consulting a number of clubs and players, the general opinion seemed to be in favour of the new rule, but, at the same time, practically all of the clubs and players felt that the Royal Canadian Golf Association should have all of its competitions played in accordance with the rules adopted by the Royal and Ancient Club of St. Andrew's, Scotland.

It is quite possible that an endeavour may be made to take a vote by every player in Canada, members of clubs recognised by the Royal Canadian Gold Association, but in the meantime, no departure will be made from the rules of the Royal and Ancient Club of St. Andrew's, Scotland.

The open championship of Canada will take place at the Toronto Golf Club on Monday and Tuesday, 1st and 2nd of August, instead of on 28th and 29th July, as previously announced.

CHILDREN'S AID SOCIETY
—of—
PETERBORO CITY AND COUNTY

For the Care of Neglected and Ill-Treated Children.

CHILDREN FOR ADOPTION.

G. W. POWELL.

Assistant Secretary and Inspector, 553 George street. Phone 1044W. Office Hours, 12 to 2 and 6 to 8 p.m.

HOW THEY STAND

INTERNATIONAL LEAGUE.

	Won.	Lost.	P.C.
Baltimore	35	10	.778
Buffalo	28	20	.583
Rochester	24	21	.533
Newark	24	24	.500
Toronto	22	25	.468
Jersey City	21	26	.447
Syracuse	17	27	.386
Reading	14	32	.304

AMERICAN LEAGUE.

	Won.	Lost.	P.C.
Cleveland	30	19	.612
New York	28	20	.583
Washington	28	22	.560
Detroit	28	24	.538
Boston	20	22	.476
St. Louis	23	26	.469
Chicago	19	28	.404
Philadelphia	16	31	.340

NATIONAL LEAGUE.

	Won.	Lost.	P.C.
Pittsburg	31	15	.674
New York	32	16	.667
Boston	23	22	.511
Brooklyn	25	25	.500
St. Louis	22	22	.500
Chicago	18	25	.429
Cincinnati	18	31	.367
Philadelphia	16	29	.356

WESTCLOX AND LOCK WORKS AT 6

GOOD GAME IN MERCANTILE AT RIVERSIDE THIS EVENING

Al. Doughty having ben given his release by Barrie's will play with Westclox against Lock Works this evening.

Barrie's have been out of luck in their league games, and they do not wish to hold Doughty when he has the opportunity of playing in faster company This is good sportsmanship by Barrie's, the club having made the initial move, and not at the suggestion of the Westclox Club or the pitcher concerned.

Westclox and Lock Works should provide a fast game of ball this evening. Alex. Kay and Edgar LeBarr will umpire at the bat and on bases, respectively.

WALL ST. BANKERS STIRRED BY RUMORS

To Aid Stock Exchange Police Committee in Campaign Against False Reports.

NEW YORK, June 9.—Responsible bankers, it was learned yesterday, have decided to aid the Police Committee of the New York Stock Exchange in running down false rumors in Wall street and in counteracting the unrest caused by such baseless reports.

Several bankers explained that despite the improvement in general conditions, there has not been a time in this year when rumors of impending financial disaster have not been circulated about the street. They are heard in banks, in brokerage offices and frequently trickle into the financial district from uptown.

Bankers are emphatic in saying that there is no large corporation or institution in serious financial trouble; that all those for whom aid has been necessary have been helped and that in most cases, the slow thawing of frozen credits will find the others on their feet.

The head of one large bank heard, as did all Wall street last week, of financial difficulties in which a big concern was said to be entangled. He decided to run the reports down.

"I examined the books of this corporation and its assets from top to bottom," he said. "It is sound as a nut, and a going concern. Of course, most of its assets are tied up at the present time, but these are being slowly liquidated. I would be willing to stake everything I have that it is sound and solvent."

Bankers conferred recently with the Police Committee of the Stock Exchange on means of scotching the rumors. A drastic rule of the Exchange on means of scotching the rumors. A drastic rule of the Exchange provides expulsion for violation of its provisions, but most of the rumors, however, originate in brokerage offices and from men ever whom the Governors of the Ex change have no control.

Bankers with a financial interest in some of the institutions about which rumors are now in circulation say that every effort will be made to ascertain the names of those who started the reports. They propose to prosecute these persons for criminal libel.

"One such good administering of justice, with a heavy fine and jail sentence, would have a sound effect on the whole district and would teach the idle gossipers to hold their tongues in these difficult days.' said one banker.

C.G.E. PAY DAY

Very Low Cash Prices this Week.

Coates' Thread ..... 8c a Spool
$5 Shoes for $1.99
Men's Work Boots, $6, for $3.95
Ladies' White Canvas Shoes pr 99c
90c Floor Oilcloth for 67c
$1.25 Fine Voiles only 79c
75c Plain Voiles 49c
Men's $3.25 Overalls for $1.59
2 pair of these for $3.00
Men's Work Shirts $2.50 for $1.19

Odd lines of wall paper, very cheap.

R. C. BRAUND

U. S. CARTOONED BY HER DEBTORS.

Nations This Country Aided Represent Uncle Sam as Profiteer.

PARIS, June 9.—Cartoons in Paris, London, Rome, Bucharest and Belgrade newspapers represent Uncle Sam as a bloated giant bursting with gold wrung from impoverished war countries, or, as Gil Blas of Paris suggested, "fattening off billions reeking from the blood of the slain."

An anti-American campaign is sweeping Europe—with the exception of Germany—to such an extent that Universal Service deputised a staff correspondent to discover the principal cause or causes.

His field of inquiry covered investigation of the work done by the American Red Cross, the Hoover Commission, the American Committee for the Devastated Regions, the Joint Distribution Committee and individual Americans and American companies.

From this inquiry we found that an approximate total of one billion dollars is being spent by Americans annually in direct aid to Europe. Every man, woman and child in America, therefore, is contributing ten dollars annually to the relief work of various descriptions in Europe, without counting foreign missions. The father of a family of five contributes, directly or indirectly, fifty dollars annually to this cause.

People Ungrateful.

What is causing some alarm among American economists and financiers is not only that a billion dollars annually is being thus sent abroad in aid of people whose leaders do not hesitate to express their dislike and hatred of America and everything American.

The following official statement was made to Universal Service by Major C. D. Morris, chief in Paris of the American Red Cross News Bureau which handles Red Cross propaganda in America:

"The Red Cross has frequently declined to furnish medical or sanitary assistance to European Governments or armies. It has uniformly insisted that its province is to relieve suffering, and that it cannot take any part of furnishing any supplies which will have a political use in assisting a belligerent or organized force.

"The Red Cross is not a food-distributing organization; its function has been rather the assistance of hospitals and institutions, more especially those dealing with women and children. None of the armies mentioned (Youdenitch, Wrangel, Denekine, Koltchak) has received food supplies from the Red Cross."

Red Cross Aided Russia.

The last line was not considered sufficiently clarifying. "Was any assistance of any kind given those generals or their armies?" he was asked.

"Red Cross units certainly followed the armies mentioned," returned the Major. "and gave medical assistance to sick and wounded. Our province was particularly to look after the women and children who follow the Russian armies."

Such medical assistance was undoubtedly furnished to members of the revolutionary Russian armies, headed by such ex-Tsarist officers as Denekine or Wrangel, all of which campaigns ended in absolute defeat and rout But no Red Cross money has been spent within the borders of Soviet Russia

This is explained by the Red Cross as follows:

"The Red Cross has been ready at all times to extend its work into Russia whenever an arrangement could be made with the Russian authorities which would cable it to ensure the propor distribution of its supplies. Operations have been conducted on various fringes of Russia during the past two years but no operations have been carried on within Soviet Russia.

PARENTS SUING BOARD OF EDUCATION

Interesting Case Arising Out of Smallpox.

SMITHS FALLS, June 9.—Several residents of this town have entered action for $1,000 damages against the Board of Education of the town, claiming that the board did not permit their children to attend school.

The action arose over a compulsory vaccination order issued by the Medical Officer of Health of Smiths Falls. The plaintiffs allege that, wthout lawful excuse or justification, their children, aged 8 to 14 years were excluded from the schools until March, 1921, and that they were forced to provide private tuition.

The Board of Education says that Messrs. Bastien, Cameron and Harrington are not ratepayers or public school supporters, and, that in the case of the others, if their children were excluded it was in the interests of the public for the prevention of the spread of smallpox, and in conformity with the orders of the M. O. H. The board says it was willing to permit the attendance of the children if they were able to produce certificates of successful vacination within the last seven years.

Chicory, grown in Bavaria, is used all over Europe as a substitute for coffee.

I Can Save You Blow Outs and Punctures

The time to provide against accidents is before they happen.
Don't wait until you have a "blow-out"—prevent them.
I put inside linings in your Tires, which quadruples protection; and saves a lot of repair money.
Let Me Show You.

W. JUNIPER

225 Charlotte Street, corner Aylmer.
12dtts-4

From Cave Man to Super Man

This wonderful race of men loved artistic things including banquets and wine. These beautifully chiselled stone vessels were found in a tomb in Upper Egypt and were no doubt made to hold food and wine.

From the rude flint hammerheads, lashed to wooden handles with rawhide thongs, which were found in the caves of te Palaeolithic Age of 5,000 years ago to these symetrically shaped and polished stone vessels is truly a wonderful stride forward. The long period that intervened between that and the wiser men of Egypt of 5000 B.C. shows how tedious and difficult must have been the task of building up the foundation of our present day culture. All the marvellous inventions that followed would have been impossible without this cruder groundwork. The beautiful aluminum-equipped kitchens of to-day would have remained undeveloped but for the foundation laid previously by the cruder but yet excellent vessels in iron, tin, and granite.

So also was thought developed. Plato and Aristotle, over two thousand years ago, thought we saw things through the human eye illuminating the objects around us. Working from this faulty but yet constructive idea, Newton 2,000 years later got the vague idea that though our inferior eyesight failed to perceive it, everything around us was alive—and that so-calied dead matter like stones, etc., had the power to vibrate and hurl particles into space—some of which would strike our eye—which in turn vibrated according to the speed of the impact—and reflected the same to the brain—registering there the velocities into colours and the number and arrangement of the particles into shapes and sizes. Later scientists made further startling discoveries.

So runs the story of the development of our present-day culture. The sixth number of this interesting and educational series on the "Evolution of Cooking Utensils" will appear on this page to-morrow. The picture is a photographic cut of the originals in the Royal Ontario Museum. Get your Kitchen equipped with 'Wellworth" Better Quality Aluminum Ware and measure up to the standards of progressive refinement laid down by these wonderful predecessors.

SPECIAL SALE and DEMONSTRATION NOW GOING ON IN TURNBULL'S ECONOMY BASEMENT.

AT THE THEATRES

AT THE ALLEN.

"SON OF TARZAN" VILLAIN HATES HIMSELF WHEN PORTRAYING CRUELTY EFFECTS IN FILMS

"Why a naturally mild-mannered man like myself should cast his lot among the film villians is one of the greatest enigmas of my life," declared Eugene Burr, the actor who portrays the role of "Ivan Paulvitch, the villain, in "The Son of Tarzan," feature serial, which will be shown exclusively at the Allen Theatre, commencing Friday and Saturday. "The Son of Tarzan" is the fourth of the Edgar Rice Burroughs' "Tarzan of the Apes" jungle romances to be filmed.

"When I'm not at the studio," continued Mr. Burr while discussing his life's work, I'm mild as a lamb, but once I get before a motion picture camera my face becomes revolting and my acting seems to unleash some hidden 'Mr. Hydes' who seems to have a power over me until the director says 'cut!' My only desire is that the Dr. Jekyll side of me will remain the controlling force—at least, while I'm with my wife."

AT THE ALLEN

JUST THINK! THESE BOYS GET PAID FOR PLAYING!

Johnny Jones, Lucille Rickson, Buddy Messenger and the other kids who take part in the "Edgar" comedies which Booth Tarkington wrote and which are produced by Goldwyn, have about the best "jobs of any youngsters this side of paradise. For their work really isn't work at all; it's the doing of things which boys and girls all over the country do of their own accord.

And what is more, the "Edgar" children have all the facilities of a great motion picture company to provide them with the playthings which children crave. Several property men are kept busy supplying them with merry-go-rounds, tents, waggons and other things which Mr. Tarkington's scenarios call for.

In "Edgar Camps Out", the sixth of the series, which will be shown at the Allen Theatre to-day.

AT THE CAPITOL.

TREASURE HIDDEN IN OLD HOUSE SHOWN IN FEATURE "STRAIGHT IS THE WAY"

Author of Story Tells of Romantic History of Homestead Which is the Scene of Fine Paramont-Cosmopolitan Picture.

Real hidden treasure which has eluded searches for generations is the material motive of "Straight is the Way," the new Paramount-Cosmopolitan picture, which comes to the Capitol Theatre for three days, beginning to-night. The treasure is concealed somewhere about the old Sands Homestead, at Sands Point, Long Island, which is the location of the story.

This old homestead, which is owned by Mrs. Mumford, the author, and used as a summer home, was built in 1668—more than 250 years ago—and has been the scene of many romantic and thrilling incidents. But none is more interesting than the known presence of hidden treasure thereabouts. Every means of locating this has been tried in vain—including clairvoyants, divining rods and tipping tables, but no treasure.

Mrs. Mumford has taken advantage of ths concealed treasure in her story. She makes it the property of one "Uncle Henry" Ort—the ancestor of Aunt Mehitable and her orphaned niece, Dorcas, who live in the old homestead. They consult a ouija board to ascertain its location, and two warm-hearted crooks hearing them questioning ouija decide to bury a quantity of valuables and answer throuyh ouija, telling them the location thereof. It is their idea of justice; also of practical sympathy, because the women need the money to satisfy a mortgage which threatens them with the loss of their home. Matt Moore and Gladys Leslie have the leading roles.

A very funny two-reel Jimmy Aubrey Comedy, entitled "The Blizzard," and many other excellent pictures will complete a splendid show for this week-end. Cool as a woodland glen is the Capitol. Comfortable cozy and always spotless sanitary and service to the public at all times makes this theatre a popular resort.

AT THE REGENT.

LOUISE LOVELY IN A LOVELY MIX-UP

A new William Fox picture, "Partners of Fate," which has recorded success elsewhere, is to be seen at the Regent Theatre this evening with Louise Lovely, the new star, as its central figure.

The story, which is by Stephen Chalmers, deals with the trials and tribulations that visit two young couples who discover shortly after marriage that fate has paired them off wrongly and dealt them mates with whom they never can be happy. Then, through the agency of a shipwreck, the two mismated pairs find that Fate has reshuffled and redealt the cards, each husband finding himself the companion of the other fellow's wife on a lonely tropical island. From this situation the plot develops in earnest.

Moncur's Double Strength

LUNG SYRUP

Is a Remarkable Remedy for Obstinate and Racking Coughs, Colds, Congested Lungs, Bronchitis. People who have used this Remedy do not believe there is a better.

PRICE - - - - 35c, 65c and $1.25

Moncur's Drug Store

407 George St. Lowest Price in the City on Patent Medicine

B. D. HALL'S SON INJURED.

The ten year old son of Mr. Basil D. Hall sustained a severe shaking up and several painful bruises yesterday, when a motor car knocked him off his bicycle at the cgorner of Park and Charlotte streets.

JUNE WEDDINGS
Perfect
DIAMONDS
Quite Within
Your Means
F. R. Clarke
Goldsmith's Hall 170 Charlotte

YOU will readily find that the chiropractic method eliminates all of the unpleasantness attending most illnesses and includes the natural adjustment of conditions in a manner that will bring speedy and gratifying results.

We Succeed where Others Fail.

DR. T. PETTERSONE
CHIROPRACTOR
435 George St. Phone 86J
Hours: 10.30-12, 2-4, 7-8

Exclusive Styles and Moderate Prices

The Vanity

212 Barrie Building
Phone 1736J
Miss S. E. McKinnon Miss L. A. Jobbitt

American Hat Store Bulletin

Having secured help we can now give, two to six day service. Reblocking and Cleaning Hats, Gents' Felt Hats included, which is the shortest time possible that satisfactory work can be done in. We are now Clearing all Ladies' Summer Hats at Reduced Prices.

Special Little Chaps "Ra-Ra" hats **50c**

Lakefield and Stoney Lake Service

Until further notice Steamer will leave Lakefield on arrival of the Morning Train.

Returning will connect with 4.40 Afternoon Train for Peterborough same day.

For Excursion Rates and other information, 'phone 548, or write

F. G. YOUNG, Mgr.,
434 Park Street.

Amateur Photographers Have You Seen Them?

The New Amateur Prints with the **Professional Finish.** Bring us your next Roll of Film, and ask for the new "Quality Finish." They are better Prints. They cost no more.

The Troy Studio

This is the 25th Anniversary Year 1896 —1921 **140½ Hunter St.**

CITY AND GENERAL

DR. T. P. McCULLOUGH,
Eye, Ear, Nose and Throat Specialist. 166 Brock street. Phone 36W.

GEORGE SLOANE,
Carpenter and Contractor.
518 Chamberlain St. 'Phone 1043J.
26d-142-1518

METAL POLISHING, Grinding and Buffing, Knives Sharpened, Lawn Mowers, Axes, etc. Brass Work a specialty. P. Anderson, 316 Aylmer street. 3d135 1903

AUTO FOR HIRE.

'Phone 1766W for R. Reid's auto service. Weddings, pleasure driving, funerals or country trips. Day or night, or leave orders at Minicola's Store, 410 George Street. dtf

MORE NEW MUSIC

Several new lots of sheet music just received. Latest song hits and instrumentals. Greene Music tSore, Charlotte street. 4d 137

DR. N. H. SUTTON.

Surgery—Room 113 Barrie Bldg, 312 George Street. Hours: 9-11 a.m., 2-4 p.m. Evenings and Sundays, by appointment. Phone 131. Residence, 543 Park street. Phone 1111J. dtf

OPTOMETRY.

Martin J. Roche, Consulting Optometrist and Manufacturing Optician, Graduate Canadian Ophthalmic College. Eyes Examined. Glasses Fitted. 188 Charlotte street. 'Phone 422; r 950. t-t-s

HOUSE WIRING.

For a competent man to do house wiring and electrical repairing at reasonable cost, call on George Gagnon, 711 Harvey Street, City. 3d136 1049

NEW BLUE AMBEROL RECORDS

The new list of Blue Amberol Records is extra good. Now on sale at Greene Music Store, Charlotte street. 4d 137

GENERAL REPAIRS

All kinds of repairs, Electrical or Mechanical, Stationery and Marine Gasoline Engines, Household Appliances, Farmers' Machinery, or anything that needs repairs. First class workmanship and lowest rates. W. Warren, 8 Brown Street, Brownton. 26d154 936

LAWN MOWERS GROUND — $1. EACH.

Phone 109M. Will call for and deliver all for $1.00. Highest class workmanship, umbrellas repaired and re-covered; cutlery grinding, saws filed and set. Wm. Taylor & Son, the Sheffield Cutlers, 219 Hunter west. 6d137

DON'T DELAY.

We can give you better attention now than when the season's rush begins. Have your Furniture re-upholstered better than new, with Finest Selections of Tapestries at Reasonable Prices. The American Upholstering Co., 221 Hunter Street. Phone 697—Nights and holidays. 396dtf

AUCTION SALE

Household furnishing and etc., on Friday, June 24th at the home of Archie Moore's, 260 Aylmer street: Bed room suites, springs and mattresses, 5 rugs, solid walnut sofa, and walnut chairs, one other new sofa, hall rack, one dining room suite, gas stove, cook range, pictures curtains, blinds, dishes, pots, pans, pails, and etc. All entire furnishings. Sale at 1.30. F. J. Bullied, Auctioneer. 3d 135

NOTICE.

Dr. J. J. Craig wishes to announce that the dental practice heretotore conducted by Drs. Wightman & Craig, at 146 Hunter street, will henceforth be carried on at the same place by Dr. Craig, with the assistance of Dr. A. A. Cameron.

The general public may be assured of the same careful and courteous treatment that characterized the former partners, Drs. Wightman & Craig. 26d-141-1495

DOES MONEY COUNT?

The battle rages fierce and strong,
To the stout hearted, victory'll belong;
Not always are conflicts won with the gun,
Advertise in the "Zaminer," see business hum.

This we have proven by the increased business in Records each week. We carry the largest assortment of the different makes of Records — BRUNSWICKS, Columbias, Victors, Gennett, Phonola, Sun and others.

CUT THIS OUT and bring it to us and it will give you a credit of TEN PER CENT. of any NEW Record bought.—Nelson's Record Exchange, 332½ George street.

The Flowery Path of Springtime Lead Now To

The June Bride

These are HER DAYS in the "Warne" Jewelry Store. Gifts are here for all who wish to do her honor. Prices are so much lower now that shopping is a pleasure.

Very suitable ones are these:--

Diamond Ring or Lavalliere
Birth Stone or Friendship Ring
Brooches or Bar Pins
A String of Pearls
A Bracelet Watch
Cut Glass Set
Anniversary or Chimes Clock

WARNE'S
DIAMOND HALL 349 GEORGE ST.

WOOD FOR SALE.

Good summer wood, cut 16 inches long, $5.00 team load, delivered. E. H. Mann. 'Phone 650. 6d-140-1936

W. J. GRADY

Headquarters for Campers supplies. Neilson's Ice Cream always on hand. Telephone 735 Delivery Free. Corner Lock and Lansdowne.

DRY MILL WOOD FOR SALE.

Cut in short lengths. Prompt delivery. The Peterborough Lumber Co., Ltd., 136 Hunter street. 'Phone 545. 3d-136-1949

AUTO AND TAXI LIVERY.

Drive any place, any time. Charges moderate. A trial solicited. Geo. Foster, 64 Aylmer street. 'Phone 619W. 6d-140-1073

ST. ANDREW'S CHOIR.

St. Andrew's Choir will rehearse after preparatory service on Friday night instead of to-night.

LOOK, LADIES, READ!

$10.00 and $12.00 Black and Chocolate Kid, also Patent Leather Oxfords, Goodyear Welt Soles, shaped heels, at Smith's, $5.95. 2d-136

ALL SAINTS' CHOIR.

All Saints' Choir will practice tonight at 8 o'clock. In view of the service Sunday evening, every member is requested to be present.

AUTO AND TAXI LIVERY.

Drive any place, any time. Charges moderate. A trial solicited. Geo. Foster, 64 Aylmer Street. 'Phone 619W. 6d-140-1073

AUCTION SALE

Friday afternoon at Hancock's Auction Rooms, Furniture, etc., as usual of all kinds. Range, gas stove, also quantity of plain white dishes; new wicker baby carriage, Singer sewing machine, rugs, etc. Parties having anything to sell should send same in for this sale. 2d-135-1940

CARD OF THANKS.

Mr. Ted Pilling wishes to thank the Sisters and nurses of St. Joseph's Hospital, the Canadian Packing Co., also his friends and relatives for their kindness during his recent bereavement.

ST. JOHN'S CHOIR.

St. John's Choir meet for practice in the Church to-night at 8. Boys at 7.30. Important business to follow practice.

ROOFING.

British Columbia Cedar Shingles. "Eastlake" Steel Shingles and Corrugated Iron. Asphalt Slate and Ready Roofings for sale by Fred H. Rowan, 271 McGill Street. Phone 851. dtf

WHY PAY MORE

For cleaing and re-blocking your old hat, when our prices are only from 35c to 75c per hat, according to the work. If you want a shoeshine to carry you through the day, drop in to the Dominion Billiard and Tobacco Company's store, 408 George street. tts tf

PEAT.

I have just learned that a limited quantity of peat will be available this year.

It will be necessary for those who have already inquired and those desiring to procure peat to place their orders as soon as possible, so that we can deliver from the cars, as we have no storage room at present. Besides, in this way you will save money. 3d-137

TENDERS.

Sealed Tenders, plainly marked as to contents, and addressed to the undersigned, for the erection of a Cow Barn for the Peterborough Industrial Exhibition Board, will be received up to 4 p.m., Tuesday, June the 14th, 1921.

Plans may be seen at the Office of W. H. Barry, Architect, Gilmour Street.

The lowest or any tender not necessarily accepted.

R. H. TURNER,
2d-135 Vice-Pres.

Y.W.C.A. CAMP SHOWER.

Tuesday afternoon and evening next, there will be a Camp Shower at the Young Women's Christian Association, which you are urgently invited to attend. You may bring anything that you think will be useful at camp, from a boat down to a bottle of pickles. Kitchen utensils, including large-sized pots and pans, will be especially welcome. A further list of things needed will be published later. There will be a tea-room and in the evening a programme will be rendered. Because you are a man is no reason why you should not come. Everyone is invited.

Busy Men

Need good Eyes. If Glasses are needed get the Best. Quality remains after Price is forgotten. "Shelltex Shuron" are the Best. Quality beyond question.

M. J. ROCHE
Optometrist
188 CHARLOTTE ST.

WEDDING BELLS

McWILLIAMS—McCAGUE.

On Tuesday, June 7th, at Trinity Parsonage, the Rev. F. E. Malott solemnized the marriage of Mrs. Matilda McCague of Smith Township to Mr. Adam J. McWilliams, of Peterborough. Mr. and Mrs. McWilliams will live at 304 Elias Avenue, Peterborough.

KENNETH PROFIT.

The death occurred at Nicholls Hospital this morning of Kenneth Elton Profit, 12-year-old son of Mr. and Mrs. F. G. Profit, of Douro Township. The funeral will take place Saturday to Trent Valley Cemetery, Hastings, Rev. Bonsfield

MONCRIEF—WARD.

On Wednesday, June 8th, the marriage was quietly celebrated at the Trinity Church parsonage, by Rev. F. E. Malott, of Miss Mary C. Ward, of Peterboro, to Mr. William Moncrief of Cavan. The bride was attended by her sister, Miss Verta M. Ward, and Mr. P. C. Moncrief, the brother of the groom, acted as the groomsman.

Mr. and Mrs. Moncrief will live in Cavan.

HENDLEY—McFADDEN.

A quiet wedding was solemnized at Trinity Parsonage, on Wednesday, June 8th, when Miss Agatha A. McFadden and Mr. Dennis P. Hendley, both of Burleigh, were united in marriage by the Rev. F. E. Malott. The bride's cousin, Miss R. V. McIlmoyle, of Young's Point, was bridesmaid, while the groom was supported by Mr. E. A. Hales, of Burleigh.

Mr. and Mrs. Hendley left on t' 3:50 train for Toronto, and on their return will reside in Burleigh.

ADAMSON—HASTIE.

A very pretty wedding took place on Wednesday evening, at 6 o'clock, at the home of Mr. Joseph; Hastie, Villiers, when his eldest daughter, Bessie May, became the bride of Mr. Ralph Adamson, son of Mr. Robt. Adamson, of Otonabee, the Rev. Mr. McEachern officiating.

The bride, who was given away by her father, wore a gown of white silk crepe de chine, and carried a lovely bouquet of Ophelia roses.

The briesmaid, Miss Isabel Hastie, of Toronto, sister of the bride, was dressed in a pale blue silk crepe de chine with a corsage bouquet of lily of the valley, and wearing a gold bar pin, the gift of the groom. Mr. Elmer Adamson, brother of the groom, was the best man. The groom's gift to the bride was a sunburst set with pearls.

After the ceremony (which was held on the lawn under an evergreen arch, erected for the occasion) the bride led the way to the dining room where supper was served to about 30 guests, the immediate relatives of the young couple. Among the guests was the bride's grandfather, Mr. William Hastie, of Lang, who has entered his 90th year, and is still hale and hearty.

The happy couple left later for a trip to Toronto and Niagara, the bride travelling in a navy blue suit, with hat to match. On their return they will reside on their farm in Otonabee, south of Mathers' Corners.

FLYNN—DALTON.

A very pretty June wedding was solemnized at St. Joseph's Church in Douro, when Ellen Gertrude, daughter of Mr. and Mrs. John Dalton, and Thomas Leonard Flynn, son of Mr. and Mrs. Jas. Flynn, of Erinville, were united in marriage, Rev. Father McGuire performing the ceremony. The bride was charmingly attired in white crepe de chine, with black mohair hat and seal cape. She carried a shower bouquet of Onhelia and sweetheart roses. Miss Mae Flynn, sister of the groom, acted as bridesmaid wearing a gown of blue crepe de chine and black mohair hat and carrying pink carnations and sweet peas. Mr. David Crowley, a cousin of the bride, supported the groom. Miss Mabel Allen played the Wedding March. After the ceremony a luncheon was served to about fifty guests at the home of the bride's parents. Mr. and Mrs. Flynn left to spend a brief honeymoon in Toronto and Buffalo, the bride travelling in a navy suit with hat to match and seal neckpiece. On their return, they will reside at Chinnewa.

Among the guests were Mr. and Mrs. Leo Flynn and daughter Frances, of Tamworth; Mrs. James Flynn and Miss Mae Flynn, of Erinville; Mr. and Mrs. M. Cassidy and son Thomas; Mr. and Mrs. T. Murphy, Mrs. Bridget Murphy and son John, all of Stoco; Mr. J. Flynn of Tweed; Mrs. J. Foster and Miss V. Mulroney, of Chippewa.

Coming Events

THURSDAY, JUNE 16 — John Robinson's Circus.

MONDAY, JUNE 13 — Fourth Battery, C.F.A., go into camp at Exhibition grounds.

SATURDAY—On Riverside Park, at 3 o'clock, Central Ontario League baseball game, Lindsay vs. Peterborough.

TO-NIGHT —Stationary Engineers' meeting in Labor Hall. Election of officers. 1d-135-1937.

SATURDAY EVENING — On Riverside park, at 6 o'clock, Football, St. Catharines vs. C.G.E.

TO-NIGHT —At the Exhibition grounds, Father Phelan's picnic.

Forests of the United States cover 550,000,000 square miles.

Society

Mrs. Thos. Taylor and son Louis, of Bobcaygeon, have been visiting at the home of Mr. and Mrs. R. Waram, 589 Gilmour Street.

Miss L. V. Sarginson spent Sunday in Toronto.

Mss. James Kendry is spending a few days in Napanee.

Mrs. W. S. Merrell, Homewood Avenue, and Mrs. Fitzgerald, Roswell Avenue, left yesterday for a trip to Victoria, B.C. They will be absent for some months.

On her return from the convention of the Catholic Women's League in Toronto, Miss Lottie J. O'Boyle, president of the Catholic Girls' Club, Ottawa, was the guest of her aunt, Mrs. J. F. Crowley, 788 Water Street.

Mrs. Harris, who is at present visiting her mother, Mrs. F. E. Kerr, of Gilmour Street, is removing shortly to London, where Mr. Harris will take charge of the educational work in St. Andrew's Church there a very important part of the Church work programme.

Miss Anetta Peever, of London, is the guest of Mrs. G. C. Carruthers, 201 Brock Street, while in the city.

Mrs. McDonald, of Montreal, formerly of Peterborough, is visiting Mrs. Walter Oke, Reid street.

Between 30 and 40 of the members of the George Street Methodist Church Tennis Club gathered at Nicholls Oval last evening, and enjoyed a very pleasant evening. Tea was served at 6.30, and tennis was played both before and after, until dark.

Mr. and Mrs. H. W. Cressman entertained at tea yesterday at the Golf Club for the guests at the Cressman-Huycke wedding. Among the out-of-town people here for the ceremony were: Mr. and Mrs. J. H. Henderson, of Toronto; Miss Henderson and Mr. A. Henderson, of Norwich; Mrs. Atchison, of Toronto; Mrs. Mills, of Calgary; Mr. Madill and Mr. Smith, of St. Catharines; Mr. and Mrs. Kenneth Hamilton, of Toronto; Miss Annette Peever, of London; Mrs. Acton and Miss Mary Adelaide Acton, of Toronto.

Miss Grainger of London, Miss Ruth Field of Cobourg, and Miss Gurd of Sarnia are guests of Miss Rosamond Huycke.

Miss Audrey Huycke of Bishop Strachan School, Toronto, is home for the holidays.

Judge and Mrs. E. C. S. Huycke entertained about 150 guests last night at a very pleasant dance. The whole of the lower floor was used for dancing, and in the halls upstairs those who did not care to dance played bridge. The house was beautifully decorated with cedar boughs and orange blossoms, the bridal bouquet caught by Miss Rosamond Huycke at the Cressman-Huycke wedding yesterday occupying the place of honor on the mantelpiece. The Syncopated Three provided excellent music for dancing. Mrs. Huycke wore black tulle with jet, Miss Rosamond Huycke was in pink, Miss Grainger of London wore rose tulle, Miss Ruth Field of Cobourg apple green and Miss Gurd of Sarnia, brown tulle over cloth of gold. Among those present were: Mr. and Mrs. Maurice Park, Mr. McLaren, Mr. W. Stevenson, Mr. and Mrs. C. H. Thompson, Mr. and Mrs. A. H. Stratton, Mr. and Mrs. J. W. McDermid, Mrs. Aylmer, Mr. and Mrs. B. F. Strickland, Mr. and Mrs. F. Hills, Miss Rosamund Mulholland, Mrs. John Birnie, Mr. Meredith Huycke of Toronto, and Mr. Wilfred Huycke, Messrs. Douglas Lawrie, Robin Haultain and James Blaiklock, Miss Clare Mason, Miss Esme Aylmer, Miss Agnes Carmichael, Mr. Hugh Carmichael, Miss Phyllis Young, Miss Morrow, Mr. G. W. Morrow, Mr. and Mrs. D. Walker, Miss Florence Scott, Mr. and Mrs. Jas. Hamilton, Miss G. Stevenson, Miss Robina Cummings Miss Margaret Turner, Miss Celia Dunsford, Miss Dorothy Hill, Miss Gladman, Mrs. Birks, Mr. Fitzgerald of Lakefield, Mr. Roberts, Mr. Heber Rogers, Mr. Abbott, Mr. Bob Neill, Mr. Hal Crane, Mr. Alex. Fortye, Mr. H. Tudhope, Mr. Herbert Young, Mr. Reg. Dixon, Mr. Herbert Bradburn, Mr. B. Mowat, Mr. W. Perks, Mr. Fred Case, Miss Cavanah, Miss L. Rush, Mr. H. Rush, Mr. and Mrs. J. Henderson, Norwich, Mr. A. Henderson of Toronto, Mr. and Mrs. Harrison, Toronto, Mr. and Mrs. E. Birdsall, Kingston, Mr. and Mrs. F. L. Roy, Mr. Schroder of Toronto, Mr. and Mrs. R. Denne, Mr. Robt. Dobie, Miss Lennard of Dundas, Mr. and Mrs. A. W. Cressman, Mr. and Mrs. H. W. Cressman, Mr. and Mrs. Chas Ackerman, Mr. and Mrs. Gordon Matthews, Miss Jean Eastwood, Miss Jessie Matthews of Toronto, Mr. and Mrs. C. E. Jamieson, Mr. and Mrs. V. J. McElderry, Mr. and Mrs Claude Rogers, Mr. Donald Cameron, Mr. Jack Harstone, Misses Mary and Marion Harstone, Dr. Frank Bradburn, Mr. Leslie Stevens and Mr. Sam Whitehouse.

CAPITOL THEATRE, VAUDEVILLE TO-NIGHT.

HOLSTEIN SALE.

WOODSTOCK, Ont., June 9. — annual summer sale of the Oxford Holstein Breeders' Association was held here yesterday afternoon.

There was a large attendance of buyers present and while the prices were not nearly as good as former sales, still the average price paid was good, considering the prices prevailing at the present time. The highest priced cow to-day was Lady Roberts Beauty II., consigned by Haley and Sons, of Springford, which sold for $365. The total sum received from the sale was $9,410.34.

NOTICE OF PRIVATE SALE

As I expect to leave for an extended Tour of California, and possibly Japan, I intend to Discontinue Medical Practice in Peterborough about 1st July, 1921, and have for Sale the following:

Building lot on Mark Street, opposite Methodist Church.
Water Lot, Engleburn Park — the most beautiful Building Lot in the City, 52x 210.
Ford Sedan, excellent condition; recently completely overhauled.
Double House, corner Charlotte and Rubidge Streets; Lot, 84 x 104.
Heintman 65 and 88 Note Player Piano, pre-war quality, their best model; valued by an expert recently at more than a modern new one.
Household Furniture, Elastic Book Cases, Office Furniture, &c., &c.

Apply E. V. Frederick..... 6d-140

Take Stock of Your Physical Assets

Take a mental inventory of yourself. Are there any weak points? In nine cases out of ten, if you are 100 per cent. efficient elsewhere there's a weakness in your eyes. Don't neglect the first sign of failure of the eyesight. It's the most prevalent but least necessary failing. Fowler's will look after your eyes, make them efficient and guarantee their work.

Consultation Free.

FOWLER'S
Registered Optometrists: Eyesight Specialists.
A. A. FOWLER Phm.B., I. E. FOWLER
373 George Street

Butter 29c.

Campbell's Creamery — fresh-made. This butter is exceptionally good this week — well made from fresh cream, and is easily the best shipment we have had this year.

Cooked Ham ..... 60c lb.
Roast Pork ..... 60c lb.
Jellied Hock ..... 35c lb.

CASH AND CARRY
SELF SERVE GROCERY
168 CHARLOTTE STREET.

BIRTH.

RORABECK. — To Mr. and Mrs. Henary E. Rorabeck a son (still born), on June 6th, nee Miss Margaret Blodgett.

DR. M. C. GOODWIN
Chiropractor
PALMER SCHOOL GRADUATE
Suite 106-108, Barrie Building
Phone 431, Peterborough
LADY ATTENDANT
Office Hours 10 to 12 a.m. 2 to 7 p.m.
Office Closed Thursday Evenings

DR. W. A. SETTLE OSTOEPATH

124 Hunter St. Phone 519
Hours 9 a.m. to 9 p.m.

"It's Confidence That Does It"

BUTTER! BUTTER!!

Fresh Creamery lb. - - - - 30c
Choice Dairy lb. - - - - - 30c

LARD AND SHORTENING
Rose Brand Lard, lb. 19c
3 and 5-lb. pails, lb. 18c
Pure Lard, lb. 17c
3 and 5-lb. pails, lb. 15c
Shortening, lb. 16c
3 and 5-lb. pails, lb. 14c
Crisco, 1, 3, 6 and 9 ..... 25c

BOWE'S BUTTER
Extra Choice Creamery
Every Lb. Guaranteed, Lb.
38c

FRUITS AND VEGETABLES
Oranges, doz., 30c, 40c, 45c, 55c
Grape Fruit ....15c each, 3 for 25c
Lemons, doz. 60c
Bananas, doz. ..... 50c and 60c
Pineapples, 30c, 40c, 50c and 60c
Rhubarb, 5c bunch, or 6 for 25c
Tomatoes, lb. 30c
Spring Onions, Fresh Carrots, Cabbage, Asparagus, Spinnach, Lettuce, Parsley, Hot-House Cucumbers.

SUGAR
St. Lawrence Pure Cane
5 Lbs.
55c

DRIED FRUITS
Currants, lb. 19c
Dates, lb. 18c
Prunes ..... 3 lbs. 25c
Lb. ..... 15c and 25c
Figs, eating, lb. 35c
Seeded Raisins, pkg. 29c
Sultana Raisins, lb. 29c

BLACK TEA
3 Lbs.
$1.00

CANNED FRUITS AND VEGETABLES
Pears, large tin 40c
Pineapples, tin 20c
Greengages, tin 30c
Lombards, tin 20c
Standard Peas and Corn, 4 tins 54c
Standard Tomatoes ....4 tins 58c
Pumpkin ..... 2 tins 25c

PASTRY FLOUR
24
Lbs. Best Pastry
$1.35

CEREALS
Kellogg's Corn Flakes, green pkg. ..... 9 for $1.00
Shredded Wheat .....6 for 82c
Rolled Oats ..... 10 lbs.

TRY OSCAR TOMATO SAUCE
For Meats and Fish, Bottle
25c

PLANTS
Geraniums, large healthy plants .....15c each, 6 for 75c
Asters, the large beautiful strain in lombard, rose and purple .....20c box, or 3 boxes 50c
Multiplier Onions .....2 lbs 25c

SUNDRIES
Matches ..... 2 pkgs. 25c
Panshine ..... 2 pkgs. 25c
Babbitt's Cleanser ....3 pkgs. 25c
Ammonia Powder ....3 pkgs. 25c
Caniflush pkg. 30c
Cocoanut, good, lb. 28c
Cocoa, lb. 15c
Salmon, pink, half pounds, 3 tins 27c
Sockeye Salmon, lb. 50c

TRY WAGSTAFF'S BRAMBLE JELLY
In Jars
55c

SUMMER DRINKS
Raspberry Vinegar, bot. 35c
Orangeade Cordial, bot. 38c
Raspberryade Cordial, bot. 38c
Lemonade, bot. 38c
Familyade pkg. 15c
tin ..... 15c and 25c

PORTER S. WHITE CO.
PHONE 208 334 GEORGE ST.

For June Weddings

Superb showing of Fox Wear, in the new shades — Pearl Grey, Metallic Grey, Georgette, Yvette and Lucille, also— Silver, Black and White.

Barrie's Limited
Phone 340

PREPARE YOUR ADVERTISING COPY A DAY AHEAD.

The Evening Examiner

PROBABILITIES.
Light to moderate winds, fair and warm to-day. Saturday, light to moderate southerly winds, quite warm, but becoming unsettled.

VOL. XLIX No. 135 PETERBOROUGH, FRIDAY, JUNE 10, 1921 PRICE THREE CENTS

June Shipment, 500 Pairs Women's Holeproof Silk Hose, Seconds, Saturday at Cressman's - 79c Pair, 2 Pairs for $1.50

SASKATCHEWAN REJECTED THE GROUP SYSTEM

LIBERAL VICTORY LESS SWEEPING THAN IN LAST ELECTION, BUT GOVERNMENT IS INDEPENDENT OF OPPOSITION.

4 SEATS ARE DOUBTFUL

REGINA, Jan. 10. — (Canadian Press.)—Saskatchewan decided yesterday not to experiment with group government and returned Premier Martin's Liberal government to office, giving him a majority less sweeping than the one which preceded his leadership during the last Legislature, but sufficiently large to make him independent of all opposition.

The Government supporters will number about 45 in a Legislature of 63 when the three deferred elections have been held, in the view of political authorities. The latest figures are: Government 41, Independent 12, Labor 1, doubtful 4.

FINAL RESULTS.

REGINA, June 10. — Hon. George Langley, Minister of Municipal Affairs in the Saskatchewan government ,was defeated in Redberry by George Cockburn, an Independent. This is now conceded. Cockburn has more than 200 majority with 1 poll to come. Langley was the only one to meet defeat. It is thought he may be a candidate in one of the deferred elections.

Completed figures this afternoon are as follows:
Government, 42.
Independent, 15.
Conservative, 2.
Labour, 1.
Deferred, 3.

REV. J. R. WEBB IS CHAIRMAN HOME MISSION, BAPTISTS

ANNUAL MEETING OF ASSOCIATION IN BELLEVILLE CLOSED YESTERDAY.

At the annual meeting of the Peterborough Baptist Association at Belleville, which closed yesterday, the following officers and committees for the ensuing year were elected and appointed:

Moderator—Rev. H. Wood, B.A., of Port Hope.
Clerk of Treasury—Rev. J. P. McKennan, Cobourg.
Ass't. Clerk—Rev. H. S. Bennett, Campbellford.
Preacher of Annual Sermon—Rev. J. R. Webb, Peterborough.
Alternate—Rev. E. Butches, of Brighton.
Association Representatives:
Home Mission—Rev. J. R. Webb.
Foreign—Rev. L. H. Coles.
Western—Rev. T. J. Rich.
Grande Ligne—Mr. T. L. White.
B.Y.P.U.—Mrs. James Young.
S. S. Board—Rev. R. M. Fraser, B.A.
Education—Rev. W. H. Wallace.
Executive of Convention:
Rev. H. Wood, Rev. J. P. McLennan and the pastor of the inviting church for next year's gathering.
Home Mission—Rev. J. R. Webb, chairman: L. J. Pettit, T. H. Graham, Rev. R. M. Fraser, R. C. Weston.
Finance Committee—F. M. Somerville, Rev. H. S. Bennett, Chas. Moore.

TOOLMAKERS OF C.G.E. ANNUAL MOONLIGHT, JUNE 13, 1921. STR. STONEY LAKE LEAVES GEORGE STREET WHARF AT 8 O'CLOCK. GOOD MUSIC FOR DANCING SEGAR'S ORCHESTRA. REFRESHMENTS ON BOARD. TICKETS 25c.
3d 138

WHAT IS PETERBORO'S GREATEST NEED?

J. S. Bell: Peterborough's greatest need, in the words of Horatius at the Bridge,

"Then none were for a party,
"Then all were for the State."

Each for all and all for each. Can we measure up to these standards in Peterborough? Nature has provided us with a healthy situation, in climate, soil, and topography.

Dividing intermittent absences, I have seen America from Halifax to Victoria and the Gulf of Mexico to Prince Rupert. Few inland situations can equal Peterborough in diversified advantages. Thousands of your best have heeded the call, "Go West," because you have been a shrinking wayside flower, while the great plains and the Western gateway hid not their light, and fully exemplified—"It pays to advertise."

Let the press associations hear very much more of Peterborough. This city needs a lusty confidence and faith in itself, in its people, and in its products, and in our part in a virile Canadianism. Canada's proud share in the war impels this of each one of us.

Real democracy means personal, individual responsibility. Municipally it means that you and I will thoroughly acquaint ourselves with the advantages of Peterborough, and will let this light shine.

Buy local products and Canadian products.
Squelch the knockers.
Invest your money here—fields are green far away.
You control fully your own action. Be alert for the collective interest, and you will serve your own.

ICE-BATTERED SHIP IN PORT

FOUNDERING SEEMED IMMINENT AS CHARLOT ENTERED ST. JOHN'S HARBOR, STAGGERING FROM ICEBERG'S BLOW.

WATER IN FIRE ROOM

ST. JOHNS, Nfld., June 10.—(Canadian Press.) — The United States Shipping Board freight steamer Charlot, still staggering from the effects of a collision with an iceberg yesterday, reached this port to-day. Captain Ricca and his crew had made a hard fight through the night to stay afloat. When the crippled ship slipped through the Narrows her decks were awash and her boats swung out board ready for launching in event of the foundering that apeared imminent.

The Charlot, bound from Philadelphia for London and Hamburg, was two hundred miles from this port when she encountered the ice yesterday. She had left here several days ago, after affecting engine repairs. Captain Ricca reported that the steamer's bow was stove in by the bow. Water reached the fire room last night and he found it necessary to send out a call for help.

WE HAVE WITH US TODAY

At the Empress; G. W. Curtis, Montreal, W. L. Burnie, R. H. Kaye G. C. Kirkpatrick R. Collins, J. L. Brown, Thos. H. Scott, H. S. Shannon, R. F. Cramer, J. S. Hall, P. L. Fraser, W. T. McGill R. Bayley, W. A. Harstone, S. G. Pratt, F. Rankin, T. W. Lane, W. S. Kennan, R. Marsh, Jas. Lefrey, W. A. Garvie, Toronto, S. J. Edmundson, O. Martin, Ottawa, Douglas Chisholm, Cleveland, G. W. Thornton, Smiths Falls, D. D. McColl, Trenton, G. L. Lander, Oshawa, F. Tapping, Welland, E. R. Coones and A. J. Machin Montreal, Mrs. J. O. Rourke, Mrs. J. H. Jones, Gary, Ind. Mrs. Newby, Rochester, G. A. Aylesworth, Newburgh.

At the White House S. E. Andersen, Lindsay, J. C. Darlow, Geo. Crosue ,J. P. Hughes, T. P. O'Toole M. McDonald, Mr. and Mrs. E. R. Hughes, Toronto, Mrs. S. L. McLaughlin, Listowel, Mrs. J. G. Hamilton, Melverton, A. Johnston, Listowel J. W. Johnston, Stockton, California C. E. Fraser, Brantford, Mrs. D. Moran, North Bay, Mrs. R. F. Moran, Schreiber, R. Wells, Niagara Falls.

A Meeting of the Liberal-Conservatives
WILL BE HELD IN
Victoria Hall on Friday, June 10th, at 8 o'clock
A First Class Musical Programme by some of Peterborough's Leading Talent
Admission Free The Committee of One Hundred

LANTERN TIPS, BARN IS RAZED

FIRE IN EAST WARD LAST NIGHT CAUSED BY SPILLING OF AN OIL LAMP.

STOCK IS DESTROYED

Fire, caused by the spilling of an oil lantern, totally destroyed a fine barn and adjoining buildings owed by James Healey, 338 Cameron St., East City, at ten p.m., last night.

Burning like a huge torch, the roaring barn, which faces on Woodbine avenue, and stands in an open space, cast a ruddy glow over the eastern sky and in a few minutes after the fire started there were hundreds of people at the scene.

The entire district was lighted up, and showers of sparks sailing skywards provided a beacon visible for miles.

Lost in the barn was a five year old horse, seven brood sows, one valuable boar, 22 chickens and a good buggy with harness, new plow, set of double harness, and a sulky, and other implements Mr. Healey could not remember.

Mr. Healey stated to the Examiner he had just returned from being over town. The mare he was driving he put on pasture and then put the buggy away in one of the leantos. Before he went up to throw down some bedding and hay for the horse he set the lantern on a box. A second later roaring flames met him as he went to throw down a forkful of hay. Unless the cat tipped over the lantern, Mr. Healey could not explain how it fell off the box.

There was straw and hay littered around and the fire started so quickly that the owner was unable to go down the trap and had to jump out of the window at the front of the barn. The barn was then a seething mass of flames, he declared, and by reason of the smoke and flames he was unable to save any of the animals. No one was near except a young boy, Clarence Bacon, living near, and he sounded the alarm.

The alarm went in from Box 57 but when the firemen arrived the buildings had fallen in, said Mr. Healey, and they could do nothing. Several lines of hose were laid up Woodbine avenue but the part of the road the barn is on is cut off by the creek, and the hose were of no use.

Mr. Healey complained bitterly of the fire protection in that section of East City last night but stated that the firemen could have done no more without the fire engine. Had they had the fire engine water could hav been jumped from the canal or creek, but even so, the barn would be so far gone as impossible to save. The barn was constructed of matched lumber and had been up for about 12 years. Several of the neighbors said that it was a very good barn. It had a stone foundation; two well-built lean-tos were built against it, with the pig pen and hen house continguous. The wood was dry and there were two loads of straw and about 1800 ot hay in the barn, accounting for the rapidity with which the barn was consumed by the flames. The loss, includidn gthe animals who died in the flames, the supplies and machinery, the owner placed conservatively at about $1500. The fire burned long into the night and this morning a smouldering pile of grain, straw and blackened lumber, were all that was left on the ground.

Mr. Healey stated that he had joint insurance on the house and barn and would receive some insurance, but of what amount he could not say.

ADMIRAL SIMS SAYS ADDRESS BEEN GARBLED

REPLIES TO DENBY THAT THERE WAS NOTHING IN SPEECH HE HAD NOT SAID IN U.S. AND IN HIS BOOK.

LEARNED UNOFFICIALLY

LONDON, June 10. — Canadian Press. The reply of Rear Admiral Sims to the request of Secretary of the Navy Denby, for an explanation of his speech here Tuesday, expresses the opinion of Admiral Sims that some parts of the speech to which objection had been taken, had been garbled. This was learned unofficially but on good authority here to-day. In his answer Admiral Sims declares he said nothing which he had not said before in speeches in the United States and in his book.

UNDER ARREST FOR SHOOTING HIS DAUGHTER

CANNIS TYRON OF KALADAR HELD AT NAPANEE—GIRL CRITICALLY ILL BUT HAS EVEN CHANCE TO RECOVER.

HAS LOST MUCH BLOOD

KINGSTON, June 10 (Canadian Press).—Cannis Tryon, of Kaladar, is under arrest in Napanee Jail, charged with shooting his daughter, Cecily Tryon, aged seventeen, yesterday with intent to do grievous bodily harm.

The girl is at present in the General Hospital, critically ill, although physicians state that she has an even chance for recovery.

She is suffering considerably from loss of blood from a wound in the left breast.

(For further particulars of shooting, see page 3.)

FINANCIAL AND MARKETS

WALL STREET.

NEW YORK, June 10.— (Canadian Press.)— Selling pressure was resumed at the opening of to-day's stock market. A few leaders, particularly high priced oils, showed slight recoveries from yesterdays' recessions. On its reduced dividend Utah Copper made a further decline of one point and Atlantic Gulf lost 1 1-2. Bethlehem Crucible and Vanadium and U. S. Steels were fractionally lower with American Smelting. Rails and Equipments made nominal gains and losses. Prices steadied within the first half hour on buying of Mexican and Pan-American Petroleums and Baldwin Locomotive, together with a brisk rally in Utah Copper. Exchange on London forfeited part of yesterday's recovery.

Momentum was given to the early rally by 6 per cent. opening rate for call money. Oils, including General Asphalt, California Petroleum, Associated Oil, and Pacific Oil improved their position, and motor and tire issues also strengthened. American and Baldwin Locomotives, American Car and Pullman were among the stronger equipments. Shippins., leathers, and tobaccos made moderate gains, offsetting the features embracing Atlantic Gulf, New York Air Brake, Montana Power, Famous Players, common and preferred, and several gas shares, which declined 1 to 4 points.

In the bond market, Liberty 3 1-2's showed exceptional strength.

Sterling exchange was steady — Demand 3.72 3-4; Canadian dollar, 10 9-16 per cent. discount.

CHICAGO GRAIN.

CHICAGO, June 10 (Canadian Press).—Wheat prices scored material advance to-day as a result of free buying on the part of houses with seaboard connections. Further unwelcome rains in the southwest counted in favour of the bulls, besides there were adverse crop advices from the Ohio Valley.

Opening quotations, which ranged from 1 1-2 to 3 1-2 higher were followed by moderate additional upturns.

Corn lacked support. After opening at a 1-2 decline to a shade advance, the market underwent a general sag. Oats were weak, in sympathy with corn, starting a shade to 3-8 off, and then declining still more.

Strength in the hog market gave a life to provisions.

TORONTO.

TORONTO, June 10 (Canadian Press).—Following the activity of the past few days, the market on the Toronto Exchange this morning again lapsed into quietness, and the trading was light, with unimportant price changes.

Spanish River recovered slightly after the recent serious depression, selling at 64, a gain of 3-4. Brazilian was the most active stock, losing 1-2 during the session, with the noon quotation standing at 23 3-4. A similar loss was sustained by Abitibi at 34. Canada Steamship Preferred declined one point to 50

MONTREAL.

MONTREAL, June 10. — Canadian Press.—Market closed for the morning with more important issues down. Brazilian closed at 28 1-4; Riordon at 16 1-4, and Steamships at 21.

LARGE CATTLE SHIPMENTS TO BRITAIN.

OTTAWA, June 10.— (Canadian Press.)—Large shipments of Canadian cattle are being made to Great Britain. More than 1,256 head have been shipped from Montreal so far this week. Quotations on the London market for the best Canadian cattle on June 7 were 13 1-2 cents a pound, with later advices showing a slight advance.

PORT HOPE'S M.O.H. GETS $600 SALARY.

Alderman Crowe states that the salary of the Medical Officer of Health in Port Hope is only $600 a year, and not $1000, as reported in the Examiner. This figure was set by the County Judge.

KNOX CHURCH NOTICES.

Preparatory service will be held at Knox church to-night at 8 o'clock. Session meets at 7.30 and thechoir practices at 9 o'clock.

BANKERS TROUNCE KEENE BY 7 TO 5

Louis Yeotes' Bankers nosed Keene out in the last innings of a hard fought ball game yesterday afternoon at Father Phelan's picnic, when Jimmie Hall doubled with the score tied and two Bankers on bases.

Keene got away to a good start, and in the fifth innings were leading by one run, when Hall singled for the Bankers and brought in the tally that evened the score. Scates, who was on the mound for the Bankers, was in great form, striking out 13. Barraclough did the hurling for Keene. Both pitchers received poor support.

Batteries — Bankers, Scates and Wilgar; Keene, Barraclough and O'Dette.

Umpire—Jake Soloman.

Persian women are not allowed to wear hats.

COAL MINERS DECIDE TO TAKE BALLOT IN COAL FIELDS, THUS TAKING LONG STEP FOR PEACE

UNIONISTS SAY RIOT ATTEMPT TO PREVENT KING OPENING HOUSE

BELFAST, June 10.—(Canadian Press.)—A police sergeant and two constables were shot on the street here this afternoon an dare reported to have been gravely wounded. The shooting is attributed in Unionist quarters here to an attempt on the part of the Sinn Fein to create such conditions as would prevent King George from coming to attennd the opening in State of the Ulster Parliament on June 22.

PROPOSALS OF MINE OWNERS TO BE SUBMITTED TO ALL BRITISH MINERS, THEIR DELEGATES DECIDE.

72ND DAY OF STRIKE

LONDON, June 10. —(Canadian Press.)— A conference of the coal miners' delegates, held here to-day, decided that a ballot should be taken in all coal fields on the proposal of the mine owners for settlement of the coal strike. This is generally considered a long step towards peace in the coal industry. The strike of the miners has been in progress since April 1.

The decision of the Miners' Executive to hold a ballot of the miners in the coal fields, it is confidently expected, will be followed by the men voting in favour of dropping the wage pool scheme which has been the principal bone of contention.

The precise nature of the new terms submitted to the men by the owners are expected to include a 20 per cent .advance in wages on the 1914 scale, including additions and percentages since made ,and also guarantees to the lower ranks of surface workers. This will mean a 40% rise over 1914.

SHIP FOUNDERS, MANY ARE LOST

GREEK MAIL PACKET STRIKES MINE IN AEGEAN SEA—ONLY TWO OF 265 PASSENGERS ACCOUNTED FOR.

DETAILS ARE LACKING

ATHENS June 10. — (Canadian Press.)—Many lives are believed to have been lost in the sinking of the Greek steamship Bouboulina, which has struck a mine and foundered in the Aegaen Sea. The Greek battleship Lemnos has arrived at Piraeus from Smyrna with two passengers who were picked up. Details of the disaster are lacking. The mail packet carried 265 persons all told.

BLACK'S ODDS AND ENDS SALE

An unusual opportunity to secure clean and good Summer Wearing Apparel and other goods, at a big bargain, is open to shoppers just now at the busy store of Mr. P. Black, corner of George and King streets. Customers who have been attending this sale of odds and ends declare that it seems almost impossible that first class goods could be sold for the prices quoted. Ladies who are wanting dresses, suits, skirts, millinery, and the many other articles of wearing apparel, should visit Mr. Black's store, and see for themselves what saving is in store for them. It is a real clean-up of all odd lots of lines left over from regular goods—not damaged or soiled, but clean samples of regular lines. There are many chances to save half on seasonable goods, including men's, women's and children's wear.
1d

FRED H. SOWARD

Graduate of the Peterboro Collegiate Institute who is the first winner of the Edward Kylie scholarship of the Toronto University, where Mr. Soward has just completed a brilliant course in Modern History. This scholarship entitles him to post graduate work at Oxford University, England.

THIEVES PAID VISIT FIRST NIGHT HOME

PORT HOPE, June 10.—Senator Mulholland's home has been locked up the last five months during his absence in Ottawa ,and not even his garden was disturbed. But on his first night home thieves gained entrance to the garage and removed a clock from the Senator's car. Nothing else was disturbed and the thieves locked up the garage and left.

LET US HELP YOUR EYES

We do all that can be done in the way of proper glasses—do it carefully, conscientiously and reasonably. Never advise glasses unless a sure benefit will result. See W. H. Lacey, Optometrist, 410 George St

At The Theatres

ALLEN—Constance Talmadge in "The Shuttle." Also opening the greatest serial of the year, "The Son of Tarzan."

REGENT—Fox's new star, Louise Lovely, in "Partners of Fate," a thrilling adventure on the high seas.

CAPITOL—"Straight is the Way" in which real flesh and blood spooks and an ouija board form the basis of this new Paramount cosmopolitan picture.

NOTICE.
WILLIAM HAMILTON ATHLETIC ASSOCIATION ANNUAL OUTING TO IDYL WYLD, SATURDAY, JUNE 11TH. BOAT LEAVES AT 8.30. 2d-136

I.O.F. AND W.O.W.
LADIES AND GENTLEMEN MEMBERS OF SHERWOOD FOREST CAMP 50 W.O.W., AND COURT CHEMONG 530 I.O.F., ARE REQUESTED TO MEET IN THE W.O.W. HALL ON SUNDAY, JUNE 12TH, AT 6 P.M., FOR THE PURPOSE OF ATTENDING DIVINE WORSHIP AT ALL SAINTS' CHURCH AT 7 P.M.
A. A. HASKILL, CLERK. J. W. BUYERS, REC.-SEC.
3d-8-10-11.

NOTICE
To Every Mother and Father:
We feel sure that you want your children to enjoy real, clean fun. So why not give them a treat by sending them to see the greatest animal story, "THE SON OF TARZAN," and also on the same program "EDGAR CAMPS OUT," a comedy of boy life by the famous BOOTH TARKINGTON, at the ALLEN THEATRE, TO-DAY, FRIDAY and SATURDAY?

FOOTBALL
ADMISSION - - - - 25c
River Stand 25c - North Stand 15c
ONTARIO CUP FINAL SERIES
Riverside Park, Saturday, June 11
Kick Off 6 p.m. Ladies Free to Grand Stands
ST. CATHERINES v. PETERBORO
(MERRITON) *(CANADIAN GENERAL)*

FOR SALE

13-ROOM HOUSE, IN GOOD repair, electric light, gas, furnace, barn and lane. A bargain.

2 HOUSES IN EAST CITY, $2,500. Good repair.

1 8-ROOMED SOLID BRICK, large verandah, all conveniences; best view in city.

2 BEAUTIFUL LOTS ON HARVey street.

1 HOUSE AND STORE. THIS is a good chance for somebody to get in business. Good reason for selling.

ONE HUNDRED ACRES— Fifty cleared, balance good bush; could take two thousand cords of wood from it. Will exchange for city property or sell above at a bargain for quick sale.

B. B. MORDEN
242 DUBLIN STREET

AN UNEQUALLED OPPORTUNITY
Never will you have a better chance of getting your Furniture re-upholstered as cheaply as now. We have received a fresh line of Sample Tapestries at the most reasonable prices. By giving us your work you get all the material used at wholesale price. We also manufacture Chesterfield Sets to order.
THE AMERICAN UPHOLSTERING CO'Y.
221 HUNTER STREET.
Phone 697. Nights and Holidays 398

MONEY TO LOAN.

We have funds to loan on Real Estate Security at the lowest rates. GORDON & O'BRIEN. Phone 219.

DENTISTRY.

DR. J. F. O'BRIEN, Dentist. Office, formerly occupied by Dr McKenty, No. 370 George street. Open evenings by appointment.

OSTEOPATHY.

DR. BRUCE E. MARSHALL—Osteopathic Physician. Office, 242 Hunter Street. Hours, 9 to 11, 2 to 4 p.m., 7 to 8 p.m. Telephone 116W.

DRS. WALMSLEY & SETTLE—Osteopathic Physicians Office in Sun Life Building, corner of Hunter and Water streets. Entrance, 124 Hunter street. Phone 649 Office hours, 9 a.m., to 9 p.m.

MEDICAL.

DR. BUCHANAN, F.R.C.S., Edinburgh, M.R.C., Eng., L.R.C.P. London. Eye, Ear, Nose and Throat Specialist. Hours: 9-11, 2-4 p.m. and 7-8 p.m. Phone 519 Office corner of Water and Murray Streets.

DR. E. E. HARVEY, silver Medalist, University of Toronto. Special attention to Diseases of Women and Children. Office hours, 1.30 to 6 p.m., 7 to 8 p.m. Phone 222. Office, 212 Brock street.

BARRISTERS AND SOLICITORS.

GORDON & O'BRIEN—Barristers, Solicitors Notaries. Money to loan on easy terms. Special attention to Patents and Trade Marks. Phone 219. G. N. Gordon. J. A. O'Brien.

S. T. MEDD, Barrister, Solicitor, Notary. Office over the Dominion Bank, corner of George and Simcoe Streets. Telephone No. 22. Private funds to loan at current rates upon easy terms.

C. R. WIDDIFIELD, B.A., Barrister, etc., and Solicitor for the City of Peterboro. Money to loan. Office, over the Bank of Commerce. Phone 550.

PECK, KERR & McELDERRY, Barristers, Solicitors, and Notaries. Office, Water street, Peterboro. Money to loan at the lowest current rates of interest on easy terms of payment. E. A. Peck, F. D. Kerr, V. J. McElderry

O'CONNELL & CORKERY—Barristers Solicitors and Notaries. Money to loan at the lowest current rates of interest. Daniel O'Connell, John R. Corkery. Hunter street, two doors west of the Post Office.

DUMBLE & JOHNSTON—Barristers, Solicitors, etc. Office, over the Toronto Savings and Loan Company, George street. D. W. Dumble, K.C., W. Johnston.

A. E. DIXON, Barrister, Solicitor, etc. Office, corner Hunter and George streets. Entrance next to Madill's drug store.

HALL & HALL—Barristers, Solicitors, and Notaries Public. Hunter street, Peterborough, next to St. John's Church. Money to loan at the lowest rates of interest. E. H. D. Hall, Basil D. Hall.

MOORE & WEARING—Barristers and Solicitors, 403 Water street, opposite the Post Office. Money to loan at the lowest current rates of interest. Jos. Wearing, M.A.

R. R. HALL—Barrister, Solicitor, etc., Peterboro, Ont., Office corner of Hunter and Water streets, over the Canadian Bank of Commerce. Trust funds to loan on easy terms of payment.

JAMES FORDYCE STRICKLAND—Barrister, Solicitor, Notary Public. Money to loan. 124 Hunter street Peterboro. Phone 151.

ARCHITECTS.

W. & WALTER R. L. BLACKWELL—Architects. Office, Bank of Commerce Building, corner of Hunter and Water streets. Telephones, Office, 1300J, Residence, 1272.

W. H. BARRY—Architect. Plans prepared for Monumental, Commercial and Domestic Buildings. Office, 539 Gilmour street. Phone 557

Railway Time Tables

GRAND TRUNK RAILWAY.
(Corrected to Date.)

No. 96—8.10 a.m., for Port Hope and Toronto.
No. 95—8.20 a.m., for Lindsay, Blackwater Junction, Orillia, Midland, North Bay and Toronto.
No. 98—8.25 a.m., for Hastings, Campbellford, Belleville, and points on the Main Line east.
No. 371—8.30 a.m., for Lakefield.
No. 371—12.15 p.m., for Lakefield.
No. 92—12.04 p.m., for Lindsay, Port Hope, Toronto, Buffalo, making connection with International Limited, for London, Detroit and Chicago.
No 100—12.00 p.m, for Hastings, Campbellford and Belleville.
No. 95—5.40 p.m., for Lindsay, Orillia, Midland, North Bay and Toronto.
No. 94—9.10 p.m., for Port Hope, Montreal and Boston.
No. 99—8.19 p.m., for Lindsay.

CANADIAN PACIFIC RAILWAY.
(Corrected to Date.)

GOING EAST—
11.59 a.m.—Norwood, Havelock, Bonarlaw, Tweed, Perth, Smith's Falls, Kingston, Ottawa, Montreal and intermediate points daily. On Sunday this train proceeds east only as far as Havelock.
8.20 p.m.—Indian River Norwood, Havelock, and Tweed Daily except Sunday.
12.05 a.m.—Havelock, Tweed, Kingston, Perth Smith's Falls, Montreal, St. John, Boston and New York Daily except Saturday.
00 a.m.—Havelock, Tweed, Kingston Perth Smith's Falls and Ottawa. Daily.
GOING WEST—
4.16 a.m.—Myrtle, Toronto, Guelph, Goderich, Hamilton, Galt, Woodstock, St. Thomas, London, Chatham, Detroit, Chicago and New York. Daily.
44 3 a.m.—Toronto, (Yonge street), Hamilton Owen Sound, Treswater and intermediate points. Daily except Sunday.
7.35 a.m. — Toronto Hamilton, Brantford, Buffalo, Rochester, Boston, New York, Galt, Woodstock, London, Chatham, Detroit and intermediate points between Peterboro and Toronto Daily, except Sunday.
9.35 a.m.—Bethany, Lindsay, Orillia, Port McNicoll and intermediate points Daily except Sunday.
3.50 p.m.—Toronto, Hamilton, Brantford, Buffalo, New York, Guelph, Galt Woodstock, London, Windsor, Detroit, Chicago and intermediate points between Peterboro and Toronto. Daily.
6.50 p.m.—Lindsay, Toronto (Yonge Street), and intermediate points. Daily except

WORK WANTED

A WOMAN DESIRES TO TAKE in washings in her own home. Apply Examiner for address.
3d 136 1063

PAINTING AND PAPER HANGing also window cleaning and vacuum cleaner to rent. 'Phone 1477F. 3d 137 1969

WORK WANTED — OFFICE cleaning done by experienced woman. Apply Box 1967 Examiner
3d 137 1967

OFFICE CLEANING WANTED AND 2 OR 3 HOURS IN AFternoon by respectable woman. Apply Box 1043 Examiner.
3d 136 1043

POULTRY AND EGGS

FOR SALE—THIRTEEN PURE bred Columbia Wyandotte hens. Apply Examiner for address.
6d 130 1038

FOR SALE—1 PEN S.C.W. LEGhorns; Owens' farm bred-to-lay strain. Apply evenings after 5 o'clock. 573 Patterson street.
3d 138 1987

BABY CHICKS FOR SALE— Barred Rocks bred-to-lay S. C. White Leghorns and Anconas. A. O. Kidd, 39 Lock street.
3d 133 1092

LOST

LOST—A DOZ. BOOMS BEtween Peterboro and Buckhorn. Finder notify E. F. Mason, grocer. 3d 138 1091

HOUSES, REAL ESTATE

FOR SALE — A GOOD BUILDing lot west end $215. Apply 575 Patterson street. 3d 138 1094

HELP WANTED—Male

WANTED — COMMERCIAL ARtist to work part time for local concern. Apply stating experience to Box 1970 Examiner.
3d 137 1970

Labourers Wanted, Filtration Plant.
Yates Construction Co.
3d-138-1991

AUTOS FOR SALE

FOR SALE — FORD COUPE without starter first class condition. Apply 558 Gilmour street.
3d 136 1932

SNAP FOR QUICK SALE—ONE 1920 Six Cylinder Reo Car. Good as new. One 3 Cylinder Motor Boat. Apply Moore's Garage, corner Hunter and Queen streets.
3d 138 1002

FOR SALE — McLAUGHLIN Roadster in good condition. $300 for quick sale. Apply Examiner for address. 3d 136 1933

FOR SALE—ONE McLAUGHlin-Buick Truck, one Ford Touring Car, both in good order. Apply to 183 Lock street. 'Phone 1008J. 6d 139 1044

SITUATIONS VACANT

MAKE MONEY AT HOME—$15 to $60 paid weekly for your spare time writing showcards for us. No canvassing. We instruct and supply you with work West-Angus Showcard Service. 57K Colborne street., Toronto. dtf 730

NOTICE

FOR ALL KINDS OF TRUCKing Express, etc., Call Warde Bros Telephone 1755W. House address 350 Aylmer street. 6d 140 1069

HOUSECLEANING DONE, CAR pets cleaned by electric vacuum upholstered furniture, hanging curtains mattresses, etc. Rates reasonable. 'Phone 1748W.
9d 136 905

WANTED

COMPOSITORS AND PRESSman, liberal wages. 150 Simcoe street, Toronto. 6d 139 1917

WANTED—HOUSE WITH GARage by the 20th of July or sooner would not object to buying some contents. Prefer renting with option of buying give full details Box 1078, Smith Falls.
3d 138 1984

WANTED — A MARRIED couple or 2 young men to room together, with board. Central. All conveniences. Apply Examiner for address. 3d 138 1089

WANTED—TO RENT BY SEPT 1 Apartment furnished or unfurnished; or rooms suitable for light house keeping. Central. Apply Box 1090 Examiner office. 3d 138 1090

WANTED — LIVE POULTRY Highest market prices paid. Apply 520 Elm street or 'Phone 771 and we will call. 26d 144 723

WANTED—BY YOUNG BUSIness man, room with breakfast and midday meal. Central. Apply Box 1086 Examiner. 2d 136 1086

WANTED—ROOM AND BOARD with private family, west end preferred. Apply Box 1931 Examiner.
3d 136 1931

BOOKBINDERS AND BLANK book sewers, also ruler, liberal wages, give experience. Lovell Company, Toronto. 6d 139 1916

WANTED—A MOTOR BOAT 4 or 6 H.P. engine. Must be in first class condition and a first class boat. Apply Box 1080 Examined.
2d 136 1080

SITUATIONS WANTED

POSITION WANTED— YOUNG lady with second year University education would like a position of trust. Address Box 1046 Examiner Office. 4d 137 1046

YOUNG WOMAN WOULD take a position in shoe store or department (temporary or permanent. Apply Box 1096 Examiner. 3d 138 1096

YOUNG LADY DESIRES POSItion in office. Previous experience with books and typewriting, would accept position as store clerk. Apply Examiner for address
3d 136 1053

FOR SALE

FOR SALE — NEW SCALE Williams Piano, slightly used $300 Apply 207 Dublin. 3d 136 1041

FARMS AND HOUSES FOR sale. For particulars apply to 95 Hunter street. 26d 159 1056

FOR SALE — 1 PAIR OF ANconas. Apply at 174 Douro street, East city. 3d 136 1057

FOR SALE—GOOD GENERAL purpose mare about 1300 lbs. 'Phone 1363W. 3d 138 1095

FOR SALE—ONE NEW MILCH cow and calf. Lot 14., Con. 6, Douro. 6d 140 1070

FOR SALE—REED BABY CARriage in good condition. Apply 257 Romaine stret. 6d 140 1075

FOR SALE — FURNITURE INcluding, 3 piece parlor suite solid oak rolled top writing desk and other articles also a tent. Apply Examiner for address.
3d 138 1071

CHILD'S GO-CART FOR SALE— Apply Mr. Juniper, corner Charlotte and Aylmer streets.
2d 137 1989

25 FOOT CEDAR MOTOR BOAT hull in first class condition. 'phone 1719W. 2d 137 1101

MARINE ENGINE 3 CYLINDER 9 H. P. with complete fittings. 'phone 1719W. 2d 137 1100

FOR SALE — A FIRST CLASS taxi cab business well established with a turn over of about $20,000 best of reasons for selling. write Box 1093 Examiner office for particulars. 3d 138 1093

FOR SALE—20 FOOT LAUNCH 6 H. P. St. Lawrence engine; family boat. Can be seen at Rye's between 6 and 8 p.m. 3d 137 1078

FOR SALE—IRON BED, COUCH washstand and rocking and kitchen chairs, Sewing machine, ice cream freezer and scythe. Apply 257 Wolfe. 3d 137 1953

FOR SALE—LADY GLEN NEWfoundland dog, pedigree, good watch or water dog. Apply C.P.R. bridge, Concession street south. 2d 136 1081

FOR SALE—ONE GOOD DROP head Singer sewing machine. Apply 172 Brock street. 3d 137 1076.

FOR SALE—CANOE IN FIRST class condition. Price reasonable. Apply between 6 and 8 p.m. to 655 Rogers street. 3d 137 1067

FOR SALE—DRY WOOD FOR sale mill cutting. Peterboro Canoe Co. 'Phone 62. 3d 136 1047

FOR SALE — CREAM WICKER go-cart in good condition. Apply 206 Westcott. 3d 136 1048

FOR SALE—25 PAIR LADIES one strap pumps, rubber soles and heels $1.35 pair. 169 Hunter street west. 3d 136 1060

FOR SALE—2 GENT'S BICYCLE and 1 girls bicycle. In good running order. Apply 223 Euclid Ave 3d 136 1038

FOR SALE — SPECIAL TIRE sale, at reliable tire shop, 220 Charlotte. Bring your old tire with you. 6d 139 1945

FOR SALE — FURNITURE, bedroom suite, cook stove and heater, quantity of chairs. Apply 569 Bolivar street. 3d 136 1050

FOR SALE — 1 GOOD DELIVery horse, 7 years old. City broke. A. Tinney, Cavan, P.O.
6d 137 1004

FOR SALE—ONE GOOD PLATform waggon or would make good dray to carry 30 cwt. Mr. Pullyblank blacksmith, Aylmer street.
6d 137 1005

FOR SALE — QUANTITY OF household furniture and two cook stoves in good condition. Apply 319 Burnham, 'Phone 1078W.
4d 136 1019

FOR SALE — VICTOR GRAMAphone, with 28 records. Apply 50 Ware street. 3d151 935

FOR SALE—DRY SLAB WOOD cut 12 inches, $5.00 per one horse load. 'Phone 1574W. 500 Gilchrist street. Prompt delivery.
26d 148 1631

CREAMERY FOR SALE IN good running order; good buildings and plant; up-to-date instalment. Apply at 217 1-2 Charlotte street for information.
1w 3d 137 1971

FOR SALE — 1 SPIRAL IRON stair, 20 treads, Complete; 1 Cashier's Cage, 3' x 1' 9" x 2" 6"; 1 Letter Press, 9 x 12". Apply The Bell Telephone Co., 194 Hunter street, Peterboro or telephone 12002. 3d 137 1950

FOR SALE — DRIVER PART Green Mountain Morgan anyone can drive ;light harness, British Royal Oak Tan; buggy, well wheeled, top new 3 years ago: serviceable road-waggon, well wheeled, well upholstered cutter. Sold separately or together. cheap. Rev. S. F. [illegible]n, Lakefield.
-d 136 1w 24 1959

MUST GIVE AND BEAR IT.

(New York Times.)

Open slander can, of course, be met and refuted. But secret backbiting, the narratives that pass from mouth to mouth in clubs and at dinner parties, there is no way of bringing to book. A public man can scarcely do more than grin and bear them.

FOR HIRE

FOR HIRE—AUTO W. H. PEEL. 'Phone 1288J. 26d 154 926

AGENTS WANTED

AGENTS—BRAND NEW SELles—rubberized aprons and other household necessities ;big profits: no competition. Write Anderson Manufacturing Co., London, Ont.

BOARDERS WANTED

DOUBLE AND SINGLE ROOMS with board. 14 Murray street, (north end of Quaker Oats.) Phone 1630W. 6d136 976

FOR RENT

WANTED TO RENT—A SMALL house. Apply 574 Aylmer street.
3d 136 1039

TO RENT — STORE NO. 217 Charlotte street. Apply on premises. 6d-137.

TO RENT—SUMMER COTTAGE at Chemong for information. Apply 210J 'Phone 3d 138 1983

TO RENT—2 FURNISHED OR unfurnished rooms for light house keeping. Apply 471 Rubidge street
3d 138 1088

TO RENT — FURNISHED rooms to rent. Centrally located. 'Phone 879W. 2d 137 1990

TO RENT—ROOMS OR FLAT all conveniences. Apply Examiner for address. 3d 138 1976

FOR RENT OR SALE—A GOOD 7 roomed brick house hardwood floors down stairs, good garden, stable and hen house in south end of city handy to factories. Immediate possession. Good terms for particulars. Apply 293 Dalhousie or 'phone 273J. 3d 138 1099

TWO UNFURNISHED ROOMS —All conveniences. Apply Examiner for address. 3d 137 1065

TO RENT — NEW BRICK house seven rooms Ayll conveniences in desirable locality. Apply 492 George street south.
3d 138 1074

TO RENT— GARAGE ON WAter street near Antrim $2.00 per month. Apply 183 Antrim.
3d 137 1079

TO RENT — A COTTAGE AT Chemong just outside the park. Apply at 301 Bethune street.
3d 137 1955

HOUSE TO RENT ON VICtoria avenue, 7 rooms. All conveniences in it. Apply to 317 Smith stret. d3 137 1077

TO LET—TWO UNFURNISHED front rooms, with all conveniences in good location. Apply Examiner for address. 3d 137 1064

TO RENT—ONE LARGE ROOM with board, suitable or two, in residential part and very central. Apply 273 Rubidge. 3d 136 1054

FOR RENT—HEATED OFFICE on George street. Immediate possession. Apply 437 George street

FOR RENT—HEATED ROOMS in Bank of Commerce Building Suitable for a bachelor. Apply 437 George street. dtf 3686

FOR RENT—HEATED OFFICE in Bank of Commerce Building Immediate possession. Apply 437 George street. tf 2801

FOR RENT—FURNISHED AND unfurnished rooms. All conveniences use of 'phone. Central. Apply Examiner for address.
4d 137 1946

TO RENT — 2 UNFURNISHED rooms, young married couple preferred and 1 furnished bedroom with use of dining room for 2 girls All conveniences. Apply 301 Townsend. 3d 136 1042

HELP WANTED--Female

WANTED—A GOOD MAID FOR general housework. Apply 565 Water. 3d 137 1964

GOOD COOK WANTED FOR summer resort, also dining room girls. Apply Examiner for address.
2d 137 1907

WANTED—SEWING MACHINE operators on whitewear Gemmel-Sherwood Ltd., 210 Charlotte street. 2d 137 1908

WANTED — STRONG MIDDLE aged woman, who is a competent housekeper and can care for Invalid lady, good wages to right party. Apply by letter to E. Singer, Young's Point, Ont.
2d 137 1907

WANTED—A WOMAN FOR general at Glenwood, Stoney Lake Ont. Address Mt. Julian, P.O.
3d 136 1040

WANTED—A GOOD MAID TO go to Orillia good home. Fare paid. Apply 418 Rubidge street, city. 3d 136 1048

WANTED—A WOMAN TO ASsist stewardess at the Golf Club Apply to the Steward 'Phone 437
6d 138 1005

WANTED — A GIRL WITH some experience in housework. Apply 483 Water street.
6d 139 1925

WORK TO SPEED UP ON BIGGEST LINER.

The Bismarck, to Be Renamed Majestic, Taking Shape for White Star Line.

HAMBURG.—A thousand men are working on the giant liner Bismarck, which is to be renamed the Majestic when she hoists the White Star flag. By the end of this month the number will be increased to 2,500.

Three huge funnels are alongside her on the dock of the Blohm & Voss shipyard and will be hoisted into position about the first of the week. The liner is 956 feet over all, ten feet longer than the Vaterland; 100 feet beam, of 73 feet depth and 56,000 gross tonnage. Her four propellers will be driven by four turbines on each side, one reverse, three ahead. Her horsepower, it is expected, will develop a speed of 26 knots on her trial trip.

The Majestic will carry a crew of 850. She is an oil burner with seventy engineers. The great ship will be ready to enter the New York-Southampton service in the spring of 1922.

Her boilers were being tested last Saturday when I went over the ship. She is constructed on the same lines as the Vaterland with improvements, including an elevator to the bottom of the engine room. The decoration scheme is more elaborate, the builders say. There are eight decks for passengers, carrying 4,000 of all classes.

There will be a restaurant on the upper deck, a gymnasium, winter garden, swimming pool, ball-room and a stage for theatricals on a deck with an arched roof. The Florentine iron work is very artistic. The rooms on the deck are larger than those on any previous ship, including the Olympic. There is a large passage in the centre of the ship, with bed-rooms opening off each side as in a hotel. The ship has side companion ways instead of the large one in the centre, customary on ships, giving more space between the E and F decks, 12 feet 3 inches. Others average 10 feet between decks in every direction.

Gives Idea of Great Space.

The Majestic gives the observer an idea of great space. The Captain's bridge is 100 feet above the water and the masthead 250 feet high.

Blohm & Voss say that she will be better than the Vaterland, as they have learned by experience. The Harland and White Star representatives are satisfied with what is being done. P. A. S. Franklin, President of the International Mercantile Marine, with other Directors, visited the ship recently and was greatly impressed with her. After the liner leaves her Hamburg dock she will be towed to Southampton

BOY SCOUTS' BRAVERY SAVED FIVE IN FLOOD

Two of Them Manned a Boat and Rescued Persons Trapped in Blazing Building Amid Waters.

By FRED. E. CUNNINGHAM, Editor of the Pueblo Chieftain

PUEBLO, Col., June 10.—Of all the quick-thinking heroes of the flood which swept the Arkansas Valley in the greatest disaster in its history two Boy Scouts deserve most credit, perhaps.

After the city was thrown into terror Friday night by the flood several fires started in the business section. Boy Scouts brought boats from Lake Clara in Mineral Palace Park.

At 10 o'clock fire blazed out in the King Investment Company's plant. George King, the owner, his young son, Francis, and three employees were trapped in the burning building, which was surrounded by onrushing water.

Charles Hopkins and George White, Boy Scouts, faced death as they manned a rowboat and pulled through the dangerous current three blocks to the blazing structure.

On their first trip they brought back King and his son. They battled desperately and it seemed as if they were going to be swept away into the river. Several explosions in the building, which was filled with lime, came as they were pulling away. Hearing shouts of the men left in the building, they returned after taking King and his son to safety. On the second trip the Scouts became exhausted before reaching safety and the men took the oars. Shortly after they landed terrific explosions were heard, and the walls of the building crumbled and fell into the water.

Near the spot where the Scouts manned the boats three colored women and a colored man were drowned when their boat tipped over.

Dr. E. R. Cary tried to save and lost his life. Dr. Cary came from his place of business near Fourth and Main streets with his son, Robert, in a rowboat. After leaving the boy in safety he returned to a store near his office to rescue a woman, but his boat was swept against a building by the current and overturned and he was drowned.

WILL LEARN IN TIME.

(Cleveland Plain Dealer.)

A New York girl fifteen years of age has got herself into trouble by having two husbands. Poor thing—too young to know any better. By the time she's sixteen she will have learned to take her husbands consecutively.

WANTED
Waitress and Kitchen Girl.
J. CASSIDY
Kawartha Park
Stoney Lake
5d 136

IF HAIR IS TURNING GRAY, USE SAGE TEA

HERE'S GRANDMOTHER'S RECIPE TO DARKEN AND BEAUTIFY FADED HAIR.

That beautiful, even shade of dark, glossy hair can only be had by brewing a mixture of Sage Tea and Sulphur. Your hair is your charm. It makes or mars the face. When it fades, turns gray or streaked, just an application or two of Sage and Sulphur enhances its apearance a hundredfold.

Don't bother to prepare the mixture; you can get the famous old recipe improved by the addition of other ingredients at small cost, all ready for use. It is called Wyeth's Sage and Sulphur Compound. This can always be depended upon to bring back the natural color and the lustre of your hair.

Everybody uses "Wyeth's" Sage and Sulphur Compond now because it darkens so naturally and evenly that nobody can tell it has been applied. You simply dampen a sponge or a soft brush with it and draw this through the hair, taking one small strand at a time; by morning the gray hair has disappeared, and after another application it becomes beautifully dark and appears glossy and lustrous.

TENDERS WANTED

Tenders will be received by the Rev. J. J. O'Brien, 227 Wescott street, Peterborough, on Saturday, the 25th inst., for the erection of a Rectory building for the Church of the Sacred Heart, Peterborough. Plans and specifications may be seen at Peterborough and also at the office of the Architect, Arhtur W. Holmes, 79 St. Joseph street, Toronto. Bulk tenders are required, but not necessarily including the heating, plumbing and wiring, which may be given separately. The lowest or any tender not necessarily accepted.
3d-138.

EDWIN ELCOME.
TAXIDERMIST.
692 Harvey Street, Peterboro, Ont.
HEADS, BIRDS, FISH, ETC.
Mounted Artistically and Permanently.
No other Birds than Owls, Hawks, Crows can be mounted at this season, unless they are accompanied by the number of the Permit, or an affidavit made out before a Justice of the Peace, stating the nature of the accident which killed them.
RUSTIC BIRD HOUSES FOR SALE.

CHILDREN'S AID SOCIETY
of
PETERBORO CITY AND COUNTY
For the Care of Neglected nad Ill-Treated Children.
CHILDREN FOR ADOPTION.
G. W. POWELL,
Assistant Secretary and Inspector, 553 George street. Phone 1644W. Office Hours, 12 to 2 and 6 to 8 p.m.

TELEPHONE 790
WHEN YOU WANT YOUR
PIANO & ORGAN TUNED
Player-Pianos a Speciality
ALL WORK GUARANTEED
W. H. Cunningham, 560 Weller St.

CHINA PAINTING
Mrs. Langley McCarthy
TEACHES BISCOFF'S NEW AND BEAUTIFUL WORK IN CHINA PAINTING.

WHITEFISH AND TROUT
I Sell Government Fish at Government Prices per lb. 15c
Delivered - - - - - 17c
J. NASIMOK
466 George Street :: 'Phone 1105W

BARBEAU'S CARTAGE
All kinds of moving and carting by careful and experienced men. A new Motor Truck has been added to our equipment, which will enable us to give better service than ever to our patrons. Satisfaction guaranteed. No distance too far. New Furniture Van. Largest in the City Household Effects moved with care.
A. BARBEAU

BUILDING LOTS
ARE AT THEIR LOWEST. BUY NOW BEFORE THEY ADVANCE. We have several in various parts of the city and suburbs. Price from $150 to $4,000. Cash or Easy Terms.
A FIRST-CLASS ROOM TO RENT on George street; suitable for a Doctor, Dentist, or office, between Hunter and Simcoe streets.
T. WALKER & CO.
163 HUNTER STREET W.
'Phone 1002

FOR SALE
$3500.00 buys a good Two-Storey Brick House, modern, situated in south end. Possession can be had immediately. Will sell on reasonable terms.
$3200.00 buys a good Two-Storey House, situated in the north end, modern. Possession can be had in two weeks time. Owner will sell with good payment down and balance on terms.
For inspection and particulars, apply J. T. O'CONNELL & CO., 136 Hunter Street W., Peterborough, Ont.

Acme Taxi and Gasoline Station
We Deliver Gasoline or Tires etc. anywhere, anytime.
For service call 1774, day or night.
GRAY & SMITH
184 Charlotte Street
We do not want all the business; but would like yours.
90 d— 2)

JUNK
HIGHEST PRICE PAID for all kinds of Junk, Second-hand Clothes, Boots and Shoes; also Live Poultry.
PETERBOROUGH RAG AND METAL CO., 433 Chambers St. 'Phone 49W and We Will Call.

PAINTING
AUTOMOBILES AND CARRIAGES is my specialty. Experienced wookmanship guaranteed at reasonable Prices E M GREER., Cor. Charlotte and Aylmer Sts.

Look up the
DeLaval Sign
344 Water St.
MILKERS, SEPARATORS AND Engine, also motor and Engine oils The milker that pleases the cow also three second hand De Laval Cream Separators for sale.

If You Want a Suit of Clothes
SEE ME—I have a Dozen Suits made up and if there is one you like, I will make the price suit you.
J. L. WYATT HUNTER STREET EAST CITY

Reliable Auto Repairing
Thorough work on all cars guaranteed. Specialties carbureter and ignition.
GRIMISON & WYLIE.
Curling Rink, - Charlotte St.
'Phone 832,

SUMMER WOOD
½ Cord 4ft. Hardwood $6.50
½ Cord 4ft. Mixed Wood, $5.00
½ Cord 4ft. Hemlock Slabs, ... $4.50
½ Cord 4ft. Pine Slabs $4.00
CUT SHORT.
½ Cord 12in. Hardwood.... $7.50
½ Cord 12in. Mixed Wood, $6.00
1 Load 12in. Hemlock Slabs $5.50
1 Load 12in. Pine Slabs.... $5.00
1 Load 12in. Cedar $4.00
H. H. DINSDALE
—'Phone 153—
Office and Yard:
191 CHARLOTTE STREET
263-140

TORONTO SAVINGS & LOAN CO. PETERBOROUGH

SAVING

Spending is a habit easily acquired but difficult to overcome. The Saving habit is easy to acquire and once formed is not readily given up.

Our Savings Department will make your Progress Easy in this direction.

TORONTO SAVINGS & LOAN COMPANY
437 George Street, Peterborough

Office Hours— 9 a.m. to 4 p.m.
Saturdays— 9 a.m. to 5 p.m.

MAIL EDITION

The Evening Examiner

Use the Condensed Columns of The Examiner They Give Excellent Results.

PRICE THREE CENTS — PETERBOROUGH, FRIDAY, JUNE 10, 1921 — PRICE THREE CENTS

TORONTO GIVES DEGREES TO 10 PROMINENT MEN

PREMIERS OF CANADA, QUEBEC, ONTARIO AND SOUTH AFRICA ARE AMONG RECIPIENTS OF HONORARY DEGREES.

TASCHEREAU SPEAKS

TORONTO, June 10.—(Canadian Press.)—At a special convocation last night by Toronto University, many prominent men were awarded honorary degrees.

The degrees were conferred by Chancellor Sir William Meredith, and their recipients were: Doctors of Law, Right Hon. Arhtur Meighen, K.C., B.A. (in absenia); Right Hon. Jan Christian Smutz, P.C. (in absenia); Hon. Erenest Charles Drury, B.S.A.; Hon. Louis Alexandre Taschereau; Hon. Newton Wesley Rowell, K.C.; Francis Walter Merchant, Ma., Ph.D.; Doctors of Letters, Wilfrid Hirt Mustard, M.A., Ph.D., Duncan Campbell Scott, F.R.S.C.; Doctor of Science, John Morrice Roger Fairbairn, Chief Engineer of the C. P.R., Robert Alexander Ross, E.E.

An address of more than ordinary interest was given by Premier Taschereau of Quebec, in which he dealt with an issue frequently raised, namely, the advisability of doing away with appeals from Canadian courts to the Privy Council. Hon. Mr. Taschereau said that while he considered too many appeals were carried to the Privy Council, and that some restriction was necessary, he was of the opinion that the Privy Council was necessary as affording protection to minorities. He hoped that this tie between Canada and the Mother Country would not be broken and it certainly would not be broken through any action on the part of Quebec.

UNVEIL MONUMENT IN MILLBROOK NEXT THURSDAY, JUNE 23.

Miss Fisher Gets Military Medal of Brother Who Fell in Great War — Millbrook Happenings.

Social and Personal.

MILLBROOK, June 10.—In the Town Hall square on Thursday, June 23, at 3 p.m., the monument in memory of soldiers from Millbrook and vicinity who made the supreme sacrifice in the Great War, will be unveiled. After a military parade Brigadier Young will inspect the troops.

Off To Scotland.

Absent from his fatherland ten years, Rev. McConnachie of Springville leaves next week for Scotland for a holiday.

Gets Military Medal.

The Military Medal has been received by Miss Fisher of Anne street in recognition of the services of her brother, Bruce, in the Great War, who gave his life in the battle near Van Guard, France.

Strawberry Festival.

The C.S.E.T. band concert and strawberry festival will be held on the Millbrook bowling green on Thursday, June 23.

Successful Pupils.

Having obtained the necessary marks on the non-departmental subjects and in the test examinations, the following pupils are recommended to write in the departmental lower school examinations:—Edith Deyell, Marguerite Russell, Kathleen Lancashire, Jean Russell, Frances Turner, Allen Pitt, Dorothy Armstrong, Florence Deyell.

For III. recommendations for Normal entrance (60 per cent. to 62 per cent. only obtained)—Kenneth Syer, Myrtle Brock, Olive Foster, Ruth Keegan, Roy McCann, Irene Patton, Ronald Hutchison.

For matriculation—Kenneth Syer, Myrtle Brock.

Sold Fair Farm.

After being 70 years in his family, Mr. J. L. Fair of Cavan has sold his farm on the 4th line to Mr. Stewart Hall.

Personal Mention.

Mrs. Harry Armstrong is visiting her mother, Mrs. S. Eakins.

Messrs. Walter and John Coulter of Hamilton spent the week-end with their father, Mr. John Coulter, Zion line. They motored down.

Messrs. A. A. Smith, J. R. Eakins, L. R. Atkinson and W. T. Wood of Toronto spent the King's birthday at the Golf Club House.

Mr. and Mrs. Herb Lough and Mr. and Mrs. Percy Lough of Toronto were guests of Mr. and Mrs. Harry Hubbeard on Saturday.

Dr. Lawrence Fallis and Mr. Harold Fallis of Toronto were week-end guests at their homes on the Fallis line.

Mr. W. A. Buchanan, M.P., of Lethbridge was a visitor with Mrs. Archer last week.

ALL KINDS OF
Grain Grinding
AND OAT CRUSHING
AT ROBSON'S MILL
(Metherall's Shop, 464 Aylmer St.)
m w f 137

WHAT ORGANIC UNION OF THREE OF PROTESTANT CHURCHES WILL EFFECT

(Written for The Examiner by REV. ROBERT POGUE, Pastor of St. Paul's Presbyterian Church.)

I have been asked to state in a few words what is meant by the Organic Union of the three churches which have been negotiating to that end, namely, the Methodist, Congregational and Presbyterian. It means that when the Union is consummated these churches cease to function as individual organizations, or denominations, and that they shall become one denomination, or organization, and shall function under a new name and a new form of church government, namely, the form drawn up by the Union Committee, which was composed of representatives of all three churches and which was adopted as "The Basis of Union." The "Basis" is neither Presbyterian, Methodist or Congregational. It embodies the best in each of the three churches and what is acceptable to the three. The "Basis" contains the doctrinal statement as well as matters of church government and the rules under which the new church shall do its work.

A concrete illustration may help to make the matter clear. When Organic Union is consummated and the new church under a new name has taken the place of the Methodist, Presbyterian and Congregational Churches, there will be no St. Paul's Presbyterian Church and there will be no George Street Methodist Church, and yet each of these churches will continue its work as at present. The only difference will be that each will be a congregation in the one united church of Canada, each will belong to the same denomination. The form of government, of course, will then become the same, and yet, it will be different to either form now in operation in the individual congregations.

CAMPBELLFORD IN NEED OF SWIMMING PLACE FOR PUBLIC

WATER, WATER EVERYWHERE BUT NO BATHING PLACE AVAILABLE.

CAMPBELLFORD, June 9.—"Let's go swimming"!

How often this call may be heard about any town where there is such a large and beautiful river as the Trent! And yet, stop to consider: Where are the young people of Compbellford to go bathing?

This is one of the best and healthiest of summer sports ,and yet there is no proper place where bathing may be safely indulged in. There is plenty of clear, swiftly-flowing water, and many good sites where with a little work and expense a fine bathing place could be built.

There should be places for dressing and proper protection for the bathers. Strangers who, when they learn of the ideal location of our town, would be seriously disappointed if they were expecting normal bathing facilities. Is this correct and is it right and safe to have youngsters going in bathing in improper places. Our city fathers are now considering playgrounds, etc., could they not also consider this?

BRITISH COLUMBIA VETS NON-POLITICAL

CHILLIWACK, B. C., June 10.—The Provincial Command, G. W. V. A., in session here, went on record Saturday as being in favor of the amalgamation of all veteran bodies on an absolutely non-political basis. Delegates from other veteran organizations will be invited to attend the Dominion convention to discuss the question. T. M. Harnett, Vancouver, was re-elected President and Ian McKenzie, M. L. A., Vancouver, was elected Provincial Representative on the Dominion Executive.

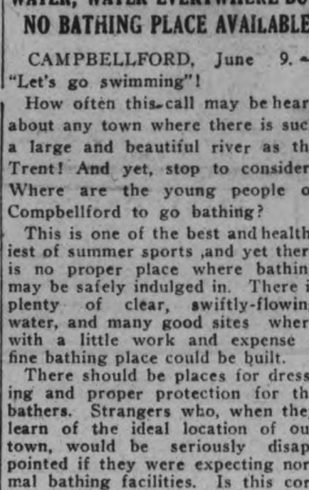

C. E. WRAGG,

Chairman of Campbellford's Light and Power Commission which at its meeting for June on Thursday night, recommended to the town council, the extension of the new street lighting system. The total cost with the additional section which it is proposed to be lighted would be approximately $4,000 and would serve the entire community.

THREE PREMIERS WHO WERE RECIPIENTS OF DEGREES.

Left to Right—General Jan Christian Smuts, Premier of the Union of South Africa; Rt. Hon. Arthur Meighen, Premier of Canada; Hon. E. C. Drury, Premier of Ontario, upon whom honorary degrees were conferred by the University of Toronto yesterday

YOUNG FARMERS' BRIGHT MEETING

U.F.Y.P.O. HAD PRIVILEGE OF HEARING MR. E. N. MACDONALD

The Peterborough branch of the United Farm Young People of Ontario held their regular monthly meeting in the U.F.O. rooms, Simcoe street, on Wednesday evening, June 8th.

The response to the roll call took the form of impromptu speeches on given topics. Some of these speeches proved quite humprous and were enjoyed by all.

In his usual interesting manner Mr. E. N. Macdonald, M.P.P of East Peterborough, addressed the meeting outlining recent legislation. His sympathetic dealing with the problems of the farmer and his interesting stories of earlier days on the farm well merited the hearty applause they received. A hearty vote of thanks was tendered to Mr. Macdonald, who was also assured that he would always find a warm welcome at Peterborough U.F.Y.P.O. This was followed by a most enthusiastic rendering of the old song, "For He's a Jolly Good Fellow."

The social part of the programme included a lively old-fashioned geography match, with Messrs. S. Cann and Forster as leaders, Mrs. W. R. Shields as referee and Mr. E. N. Macdonald, M.P.P., as timekeeper.

Arrangements were completed for a strawberry festival to be held at Mr. Hancock's, second line of Smith, on Tuesday evening, June 21st. Splendid talent has been engaged for a humorous and entertaining programme and Dr. Grant, Minister of Education, has also been asked to give an address. Early next week tickets will be for sale at the Farmers' Cooperative Store or from club members.

The next meeting of the Peterborough U.F.Y.P.O. will be held on the first Tuesday in July, (July 5th), at 8.15 p.m. The programme for the July meeting will include a solo, a paper on "Morals," an address on "Economics" by Mr. Harry McKee, their teacher in that study, a game to be arranged by Mr. Roy Sanderson, and a debate, "Resolved, that country life is more beneficial to the individual than city life," with Mr. V. Milburn and Miss A. Fowler on the affirmative and Mr. Pat Lynch and Mr. Stanley Grant on the negative.

PRESBYTERIAN ASSEMBLY HAS ENDED LABORS

CLOSED YESTERDAY AFTER AUTHORIZING LOCAL CONFERENCES ON PROPOSALS OF LAMBETH CONFERENCE.

RACETRACK GAMBLING

TORONTO, June 10.—(Canadian Press.)— After a momentous convention the forty-seventh Presbyterian General Assembly concluded its labors yesterday. The moderator, in his closing speech, predicted that the Toronto General Assembly would, in after years, be regarded as an historic one.

One of the most important reports passed upon during the day was that of the committee on the Lambeth Conference appeal on church union. The Assembly authorized the holding of local conferences with the Anglican and other churches on the question of the reunion of Christendom and more articularly on the proposals of the Lambeth conference.

The Assembly adopted a strongly worded resolution condemning race track gambling and declaring that the Federal government was responsible for the continuance of this by refusing to make it an offence against the Criminal Code.

DAVID ARMSTRONG OTONABEE SUNDAY SCHOOL PRESIDENT

KEENE, June 9.—Report of Otonabee Sabbath School on May 25th the Otonabee Sabbath School Association held its annual convention at Cold Springs.

Two sessions were held afternoon and evening conducted by the President, Mr. S. Armstrong.

A general survey of the work followed Secretary Treasurer's report: Addresses were given on S.S. Work by Rev. Tirres of Toronto and Rev. Mr. Vose of Indian River. An excellent supper was given by the ladies of cold springs between sessions.

A Nominating Committee was appointed and the following officers were elected for the coming year.

President—Mr. David Armstrong.
1st Vice —Mr. E. Kent.
2nd Vice—Mrs. S. Matchett.
Supt. of Children's Division—Mrs. Rose.
Supt of Teen age for girls— Mrs. B. Kindred.
Supt. of teen age for boys—Rev. Mr. Vose.
Adult Bible Class—Mr. Pollard.
Home Department—Miss Bennett
Teacher Training —Mr. Barnes.
Missionary —Miss M. Hanbridge
Temperance—Mrs. H. Borland.
Secretary Treasurer—Mr. David Edwards.

The executive will meet at Keene in the near future. The next convention will be held at Lang. The Sunday School work in this township is in good positon and are looking forward for greater success in the future.

Personals

Mrs. Richard Lane of Lakefield, is visiting her sister, Mrs. William Nelson.

Mr. and Mrs. Gordon Taylor motored to Baltimore on Wednesday.

Messers Barnes and Burlay were in Peterborough Wednesday, on business.

Mrs. Alex Anderson of Peterborough is visiting her sister, Mrs. Z. Renwick.

L. O. L. 494 will hold their annual excursion to Gore's Landing on Friday, June 17., via Steamer Geneva. A good programme of sports is being prepared also a baseball match between Keene and Cold Springs.

Mr. Joseph Taylor was in Peterborough Wednesday on business.

The Presbyterian Church are holding their annual anniversary next Sunday. The services in the Methodist church are withdrawn on that day.

FIND COMMUNITY STILL.

Booze Factory on Wheels Served Whole Neighborhood.

PHILADELPHIA, June 10.—A community still, set upon wheels and which ran up and down the alley in which it was operated, delivering its illegal product wherever mash awaited it, was discovered in full operation here, prohibition enforcements agents reported to-day. Barrels of mash were found in different houses along the alley, they added.

The man who happened to be using the still at the time the detectives visited the alley, was arrested and the still was confiscated.

BASEBALL SCORES

INTERNATIONAL LEAGUE.

	R.	H.	E.
Newark	2	5	1
Jersey City	6	12	1

Perryman and Withrow; Tecarr and Freitag.

	R.	H.	E.
Toronto	2	8	1
Syracuse	5	10	1

Thompson and Devine; Dodson and Prediger.

	R.	H.	E.
Reading	0	5	0
Baltimore	3	8	2

Fisher and Johnson; Ogden and Egan.

AMERICAN LEAGUE.

	R.	H.	E.
St. Louis	9	13	1
Boston	3	7	5

Vangilder and Collins; Thormahlen and Ruel.

	R.	H.	E.
Detroit	10	17	2
Washington	6	9	3

Ehmke and Brassler; Johnson and Gharrity.

	R.	H.	E.
Chicago	4	8	0
Philadelphia	5	12	2

McWeeney and Schalk; Moore and Perkins.

	R.	H.	E.
Cleveland	14	16	0
New York	4	5	5

Caldwell and Nunamaker; Quinn and Schang.

NATIONAL LEAGUE.

	R.	H.	E.
Philadelphia	2	8	1
Chicago	4	9	0

Smith and Peters; Cheeves and Daly.

	R.	H.	E.
Boston	2	9	2
Pittsburg	5	9	0

Filligim and Gowdy; Cooper and Smchmidt.

	R.	H.	E.
Brooklyn	9	13	2
St. Louis	8	9	0

Cadore and Miller; Haines and Clemons.

SAYS MARRIED WORKERS ARE LESS DEPENDABLE

Dr. Quinby Tells Industrial Physicians They Are Absent Oftener Than the Unmarried.

BOSTON, June 10.—Married men employed in industrial establishments are less dependable than single men, Dr. R. S. Quinby of Newton told the American Association of Industrial Physicians and Surgeons yesterday. He supported his views by statistics.

A study of employment records at one plant showed, he said, that unmarried employes were absent from work much less than those with families. The causes for the absence of married persons ranged from sickness to helping with the family wash, other speakers said.

MARTIN GOVERNMENT RETURNED TO POWER; COMMANDS FROM 40 TO 45 SEATS OUT OF THE 63

AT MIDNIGHT LIBERALS HAD SECURED 40 SEATS TO THEIR OPPONENTS' 10, LEAVING ONLY 10 SEATS IN DOUBT.

3 CONTESTS DELAYED

REGINA, June 10. — Canadian Press. — The Martin Government was returned to power yesterday in Saskatchewan, and its supporters claimed at midnight that the administration would command from 40 to 45 votes out of the 63 in the new Legislature.

All the members of the cabinet (with the exception of Hon. George Langley, who was defeated in Redberry) were in the safe column at that time.

At midnight the Regina Leader sent home its street crowd with the announcement that there had been returnedd 40 government supporters and ten opposition candidates, leaving ten constituencies in the uncertain list.

Premier Martin's election in Regina, a two member constituency, with a vote of 7,301 out of 10,376 votes cast, was a personal triumph.

Elections for three of the 63 seats have been postponed.

PROBABILITIES.

Light to moderate winds; fair and warm.

WORMS ON TRACKS IMPEDE TRAFFIC

ST. JOHN, June 10.—(Canadian Press).—Train men report million of caterpillars or army worms between Fredericton Junction and Harvey on the Canadian Pacific Railway lines and that train travel has been greatly impeded. An official said that for miles the forest had been stripped of foliage and the tracks are covered with these worms which grease the rails so badly that freight trains are having a hard time getting over this section and passenger trains have to double or cut and be conveyed in two sections. All of the C.P.R. trains have been equipped with special steam jets which are placed in front of the wheels and two hundred pounds pressure of steam is used to help clear the worms off the rails. The condition arising from this invasion is said to be the worst ever experienced by the C.P.R. in this district.

GIRL IS SHOT, FATHER HELD

KALADAR GIRL IN PRECARIOUS CONDITION — ALLEGED RIFLE WAS IN HANDS OF FATHER.

KINGSTON, June 10.—(Canadian Press.)—Cecilia Tryon, 17 year old daughter of Kenneth Tryon, Kaladar ,was brought to the General Hospital last night, shot through the right breast and in a precarious condition. The occurrence took place yesterday morning, and after receiving medical treatment from Dr. Kindall, of Flinton, the girl was brought here on a C.P.R. train, accompanied by two Kaladar residents and was immediately operated upon. The rifle which caused the wound was in the hands of her father, who was placed under arrest by Constable Sedorand and removed to Northbrooke for a preliminary hearing. The girl has been living with a first cousin in Kaladar, but there was no evidence, according to the villagers, of any disagreement between the father and daughter. Mr. Tryon has been a resident of Kaladar for over a quarter of a century except for a short residence in Napanee.

Best for babies
Free booklet on the care and feeding of babies Send for it.
Borden's
EAGLE BRAND
Condensed Milk
The Borden Co., Limited
MONTREAL

Leave Your Widow An Income That Cannot Be Lost

LEAVE your insurance money in such a way that she will be protected against the schemes of the promoter of speculative enterprises or the kindly but unreliable financial advice of well-meaning relatives and friends!

Have it paid to her in the form of monthly cheques from the Mutual Life Assurance Company *as long as she lives.*

Then she will have a sure, safe, steady income that cannot be lost.

If she should die before she has received 240 monthly cheques the payments will continue to the estate until 240 monthly cheques have been paid.

If you desire you can have the Mutual Life Monthly Income Policy paid to you in monthly installments as long as you or your wife live after you have paid twenty annual premiums, 240 consecutive monthly payments being absolutely guaranteed to your estate.

There are other advantages of Mutual Monthly Income Policies, which are explained in a booklet entitled: "A Guaranteed Monthly Income." Write for it. Learn all about this modern and best form of life insurance protection for the home.

Remember, also, that the Mutual Life of Canada is the only Canadian Life insurance company that sells insurance on the *Mutual profit-sharing* plan. All profits to the policyholders. No stockholders to share in them.

THE MUTUAL LIFE
of Canada: Waterloo, Ontario

"W. Henry Irvine, General Agent, Toronto, Ont.
A. C. Gray, District Agent, 375 Water St., Peterboro, Ont."

37

Evening Examiner

PHONES—Editorial, 1401. Business Office, 1600. Private Branch Exchange to all Departments.

The Examiner is a Member of the Audit Bureau of Circulation.

The Daily Examiner, published every lawful evening by The Peterborough Examiner, Limited. Office, 419 George Street.

The Weekly Examiner, published Thursday Morning.

Daily Examiner by mail, $4.00 per year.

The subscription price of The Daily Examiner is $4.00 per annum; that of The Weekly Examiner, $1.50.

U. S. REPRESENTATIVES

Special U. S. Representatives, W. H. Stockwell, 629 People's Gas Building, Chicago, Ill. New York—Chas. F. Miller, 225 Fifth Avenue. Advertising rates on application.

R. M. GLOVER, Managing Director

FRIDAY, JUNE 10, 1921

TO-NIGHT'S MEETING.

The meeting of the Liberal Conservatives of West Peterborough called for to-night by the "committee of one hundred," is naturally causing considerable speculation, and the result of the gathering will be awaited with much interest. The officers of the West Peterborough Liberal Conservative Association announce that they are not responsible in any way for the calling of to-night's meeting, a fact that scarcely required advertising. It is assumed that among the developments to-night will be a resolution calling for a return of the old party lines and for the dissolution of the present government. There is certain to be plenty of oratory, and a few resolutions, but the net result of the whole affair is likely to be a further widening of the gap between the two wings of the Liberal-Conservative party in this constituency.

THE PARKING PROBLEM.

In a letter to the Examiner last evening "Motorist" referred to the dangerous practice of parking cars near the corner of Charlotte and George streets, and citizens who have observed the conditions there will thoroughly agree with our correspondent. It is the busiest corner from a traffic standpoint, in the city, and with the roadway necessarily contracted by the street railway there is no questioning the fact that motor cars should not be allowed to stop alongside the curb, even momentarily, let alone to park there as a meance to traffic. In fact the whole question of parking cars in the business section should be taken up by the Council, and a more business-like policy adopted. On one occasion yesterday there was an unbroken chain of cars parked along the west side of George street taking up the whole block from Hunter street to Brock street, and that condition of affairs is by no means a novelty. The time has come to deal with the parking problem, for it is obvious that the use of the main streets as a storage place for cars cannot be allowed to continue, without being a detriment to business and a factor in increasing the danger of accidents.

THE PPEMIER'S DILEMMA.

The position taken by the Farmers' Sun in regard to the Hydro Electric Commission and its plans, must be a thorn in the side of Premier Drury, who realizes that a policy antagonistic to the public ownership and operation of the province's water powers will destroy the confidence of a very large proportion of the people in the U.F.O. government. It is evident that a powerful section of the United Farmers' organization is behind the Sun in its attacks upon Sir Adam Beck and the Hydro Electric scheme, so that the Premier is between two fires. So far he has handled the situation skilfully and has kept the government ship from disaster by refusing to countenace the proposal that city power users be taxed to provide cheaper power for the rural sections and at the same time bringing down legislation to lessen the expense of rural transmission lines. It is true he did not succeed in pleasing the Sun, but the majority of the United Farmers are apparently satisfied, while the course adopted did not result in the corns of the urban power users being trampled upon and they are not complaining. The germs of trouble are still prevalent, but the Premier is so far master of the situation.

THAT TROUBLESOME CONFERENCE.

There have been from time to time, conferences of representatives of the Mother Country and the overseas Dominions, generally with no particular purpose, but nevertheless useful in bringing the statesmen of the Empire together. Such a conference is to be held in London this summer, and very properly Canada is to be represented by her Prime Minister. The only thing remarkable about this conference is the difficulty that some of the parties concerned are having in understanding its object, and even in giving it a name. When first talked of, the proposed gathering was described as an Imperial Conference, for the consideration of necessary constitutional changes in the Imperial relations. Announcements of this character caused alarm in some quarters, and the authorities in Britain hastened to say that a real Imperial Conference of that kind had at one time been contemplated, but that it could not be held before 1922. In the meantime the proposed meeting of the present year was described as a conference of Prime Ministers." Just what these Prime Ministers were to talk of was not very plain; but pains are taken to make it clear that no constitutional change was to be considered. Then Mr. Winston Churchill, fresh to his new duties as Secretary of State for the Colonies, spoke of the meeting as one of an "Imperial Cabinet." This in turn alarmed some suspicious people and explanations were asked in the British Parliament.

The latest phase of the matter is the answer of the British Prime Minister, Mr. Lloyd-George, to an inquiring member. Asked to state just what was the character of the conference and how it should be described, Mr. Lloyd-George replied that he proposed to consult the other Premiers as to how the conference should be designated.

The assembling of the Premiers of the Empire to talk of things generally is all right. It should serve a good purpose, or at all events do no harm. All the difficulty that has arisen springs from the disposition in some quarters to magnify its importance. The truth is that, with constitutional changes excluded, there is really very little for the conference of this year to do.

EDITORIAL NOTES.

It is evident that Admral Sims is not a politician—he speaks his mind with no fear of the effect upon a portion of the electorate.

Mr. Patterson thinks too many ice cream cones is the cause of malnutrition among school children. But the small boy will tell him there is no such thing as "too many ice cream cones."

It is a short street that parks no automobiles.

Sometimes one wonders how Mack Sennet's bathing girls can stand the competition the 1921 street costumes provide.

It is a fact worthy of note that while many articles are going down in price, skirts still remain high.

Al Plunkett of the Dumbells, who told us about the "Wild Wild Women" and also "Where the Flies Go," is to appear at the Winter Garden in New York. Thousands of Canadians will wish him luck.

WISE AND OTHERWISE

It used to be said that long hair was a sign of genius. Now it may be a sign of bankruptcy.

The owl, like a number of people, has attained a reputation for wisdom by keeping its mouth shut.

A Missouri court has ruled that you may cuss a telephone operator once, but you mustn't do it again. Most people will now wonder whether the Missouri climate has an enervating and softening effect on operators.

"Oh, Henry," exclaimed the wife as she threw her arms rapturously around his neck, "I do love you so. And don't forget to leave me a couple of fives when you go downtown this morning, dear."

Among the damlis you hear every day is that told by the men who had to get up early and who raves about the sunrise which he got up to see.

"My time," said the magnate, "is worth $100 a minute."

"Well, then," replied the friend casually, "let's go out this afternoon and play about $10,000 worth of golf."

We have no objections to women serving on juries. But we would like to know what chance a beautiful young thing would have with a jury composed of homely elders.

"What sort of time is your friend having on his motor trip?"

"I've only received two letters from him, one from a police station and the other from a hospital."

Did you ever see the look of contempt on a thin girl's face when she sees a thin one crossing a muddy street?—Ottawa Journal.

Mr. Edison can ask questions that college men can't answer, and so far that matter, can little Willie.—Providence Journal.

LAKEFIELD PERSONALS

LAKEFIELD, June 9.—Mrs. Wm. Webdale and Miss Mary of Peterborough, are guests of Mrs Isaac Watson.

Mrs. Leadingham and family, of Regina, are visiting Mrs. (Dr.) Smith.

Mr. Donald Fitzgerald was in Peterborough on Wednesday evening attending a dance given by Miss Rosmond Huycke.

Mrs. Leighton, of Avonmore, is visiting her daughter, Mrs. J. C. Smith.

Mr. and Mrs. G. G. Connell were in Peterborough on Tuesday.

Miss Lilian Moore was at "Viamede" on Thursday.

Miss Irene Thompson of Mount Julian and Miss Dobbin, of Peterborough, were in the village on Thursday.

Mr. R. Harrison of Peterborough, is in the village on business this week.

Mrs. G. E. Donaldson was in Peterborough on Tuesday.

Miss Lilian Dixon went to "Viamede" on Wednesday. Miss Dixon will take charge of the store for the season.

Mr. Walter Madill went to Stoney Lake on Wednesday on business.

Mr. Wm. Batten of Hall's Glen, was in the village on Tuesday.

Miss Rita Hamilton went to Stoney Lake on Thursday.

Mr. Bartlett of Toronto, was in the village on Wednesday on business.

Mrs. Gillman was in Peterborough on Wednesday.

Mrs. J. H. Chant left on Thursday for Toronto to attend the graduation of her nephew, Mr. Havelock Graham.

Mr. J. Blewett and Mr. Harry Blewett were in Peterborough on Thursday.

Mr. W. G. Ferguson and Mr. Alex. Gibson of Peterborough, were in the village on Thursday to attend the business men's excursion.

Mr. T. H. Adams, of Peterborough, was in the village on Thursday.

Mr. John Blewett and Mr. Harry Blewett weer at Burleigh Falls on Wednesday.

Mr. and Mrs. R. J. Lennox and Miss Lennox have gone to "Belvidere," Crowes Landing, for the season.

Mrs. Israel Church, of Burleigh Falls, is visiting Mr. and Mrs. John Blewett for a few days.

Mrs. B. Moore was called to Omemee on Tnesday by the illness of her sister.

Mr. J. Walton of Toronto, is visiting relatives in the village.

Mrs. H. J. Sutton entertained a few lady friends on Wednesday evening in honor of Mrs. Leighton and Mrs. Leadingham.

Mrs. Webster Blewett entertained about twenty ladies at the tea hour on Tuesday.

Mrs. B. O. Dench gave a jolly little tea on Wednesday afternoon at "North Douro Lodge."

Business Men's Picnic.

The annual excursion of the Lakefield business men left the Lakefield dock at 1.30 per steamer "Stoney Stoney Lake" on Thursday. There were about one hundred present and the men all looked as though they anticipated a good time. A stop was made at Sandy Point for sports and the annual ball game, after which they proceeded to "Viamede" for dinner.

It is really a misnomer to call it the business men's excursion, as it really is a community excursion, as all men, whether business men or not, look forward to the day's outing. This has been a custom of years in Lakefield and is more and more popular. There seems to be no age limit, as veterans of over seventy made their way to the wharf, with lads of eighten. The only restriction seems to be one of sex, as no ladies are taken on this day of days. The weather was very warm and they had a wonderful time.

The "Stoney Lake" carrying the business men's excursion, had hardly reached the Three Islands, when the dock once more became a rendezvous for pleasure seekers, also with the sex restriction. The wives of the business men had a picnic of their own to Miller's Bay and had a good time. The ladies had laid their plans well and spent an afternoon enjoying the scenery and partaking of a supper, which was indeed a feast of good things. "When the cat's away the mice will play" was the motto of the ladies as they treated themselves to one of the jolliest picnics of the season.

MEN!
READ THIS
1912 PRICES IN 1921

Like a Thunderbolt from the Bargain Sky, this Store will Commence to-morrow Morning a Sensational Sale

For One Day Only

Men's and Young Men's Summer Suits, Formerly $40 and $45, to your measure and to your order, and to your fit, for only . . .

$23.50

And take it from us, Men, they are some suits; the season's stylish models, made of the most wanted fabrics and colors in the season's perfect styles.

An unrestricted choice of Fine Worsteds, Fine Tweeds, All-Wool Indigo Serges and Cassimires. This means that you will absolutely get your new suit at production price. It will remind you of 1912-1914 days, when you used to get 20 pounds of sugar for 95 cents.

We will have a designer direct from the clothing house, who is an expert in his work, and who will take care of you to the King's taste

A Good Belt given Free with the first 25. See that you get one.

Only Two Suits or One Suit and One Overcoat to any customer.

DON'T FORGET—This price is good for One Day Only—Saturday, June 11th.

THORNTON BROS.
337 GEORGE STREET
The Semi-ready Clothiers and Furnishers - - Peterborough

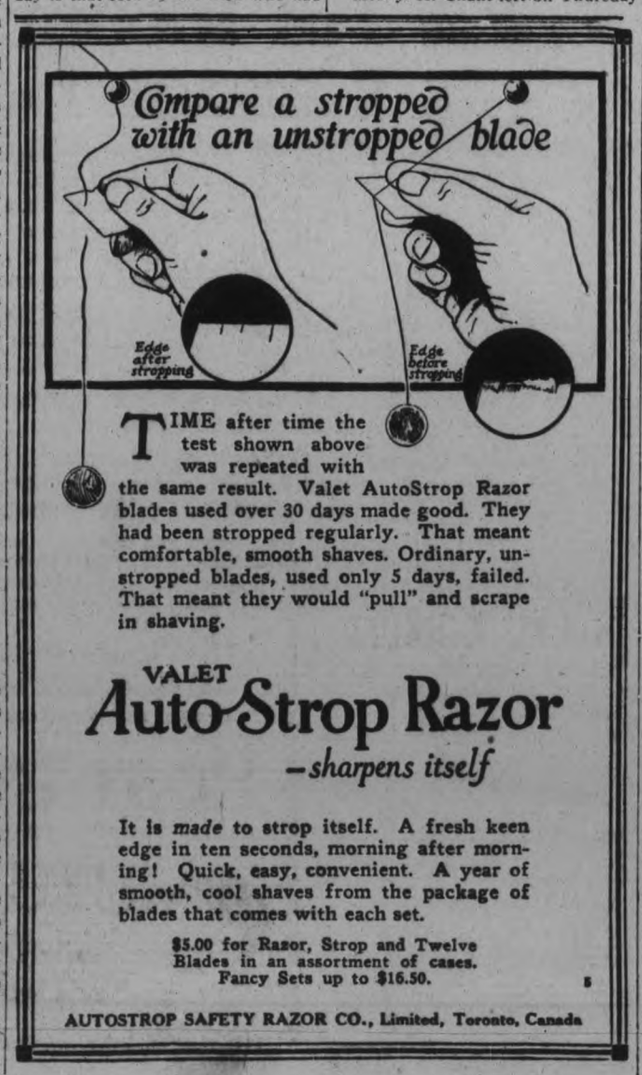

TIME after time the test shown above was repeated with the same result. Valet AutoStrop Razor blades used over 30 days made good. They had been stropped regularly. That meant comfortable, smooth shaves. Ordinary, unstropped blades, used only 5 days, failed. That meant they would "pull" and scrape in shaving.

VALET
Auto-Strop Razor
—sharpens itself

It is *made* to strop itself. A fresh keen edge in ten seconds, morning after morning! Quick, easy, convenient. A year of smooth, cool shaves from the package of blades that comes with each set.

$5.00 for Razor, Strop and Twelve Blades in an assortment of cases. Fancy Sets up to $16.50.

5

AUTOSTROP SAFETY RAZOR CO., Limited, Toronto, Canada

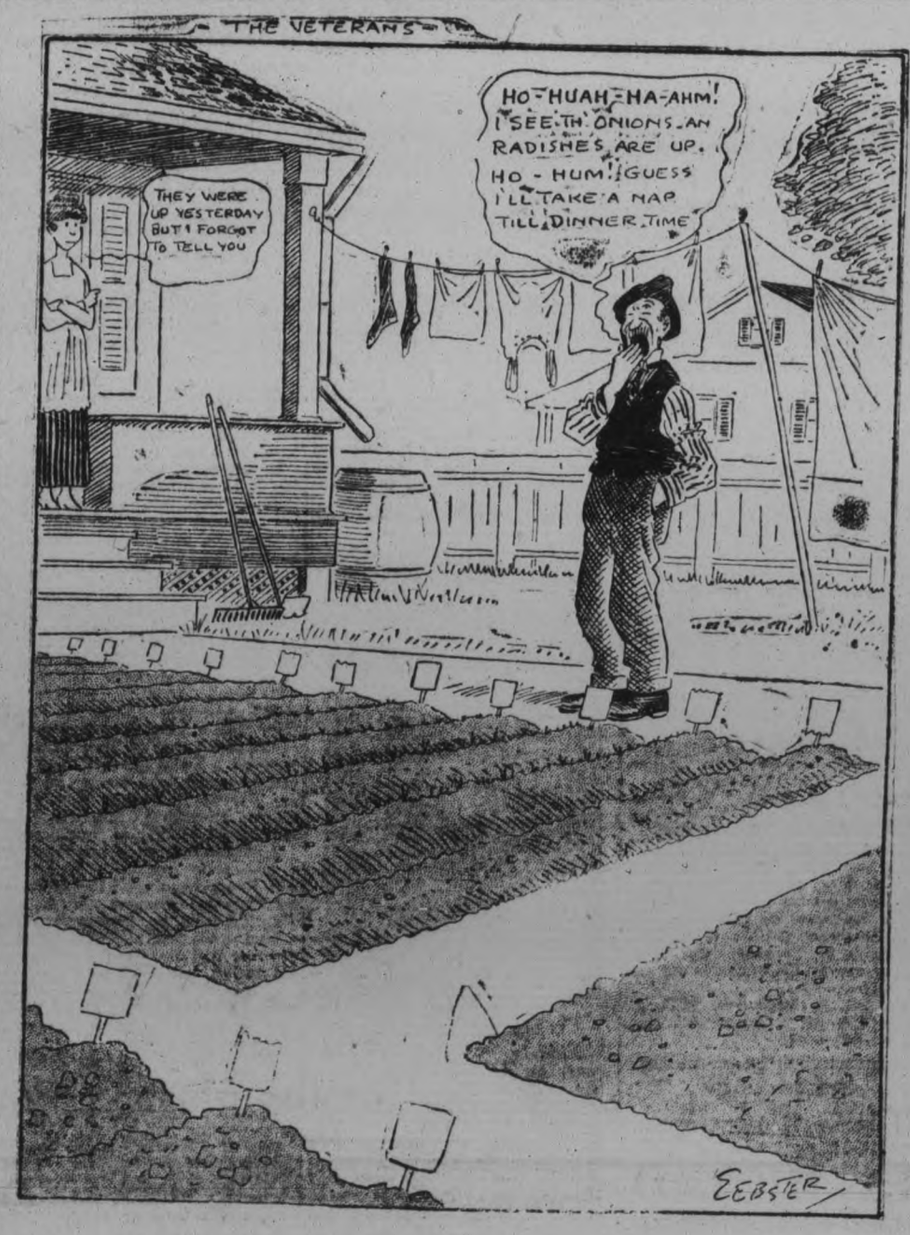

Good home made bread is the most palatable, wholesome and nourishing food in the world. It is far more economical than any other staple food. If people would eat less meat and other heavy foods they would feel better and help to keep down the cost of living. Bread made in the home with Royal Yeast Cakes is more nourishing and appetizing than any other. Nothing healthier for children and grown ups.

A fresh, rosy complexion indicates perfect health. To secure this in most cases all that is necessary is to take one to three Royal Yeast Cakes a day for a few weeks.

Yeast is a food. It supplies the water soluble vitamine which the diet may lack. Scientists tell us that this vitamine is essential to good health. Yeast is highly beneficial in many cases in which the system seems to be run down. The yeast cakes simply add to the diet.

Dissolve a Royal Yeast Cake in fruit juices or mix it with cereal and milk, and take it at meal time. The chances are in a few weeks the complexion will be clear. Constipation and other ills will be relieved. For children reduce the amount to one-half or one-quarter of a cake with each meal.

Send name and address for free booklet "Royal Yeast Cakes for Better Health."

E. W. Gillett Company Limited
Winnipeg Toronto, Canada Montreal

Made in Canada

LOVE!

By KATHERINE MOORE

LEONARD COMES

Chapter 72.

When that taxicab had rushed up and stopped suddenly with a jerk in front of the house, I knew instinctively that the time of waiting was very near an end.

At first I had felt panic, and had been imbued with the one thought of getting away. I wanted to run from Leonard. I knew the climax of all those terrible months was at hand, and I did not have the nerve or courage to face it. I dreaded it, horribly.

Then, as suddenly, I had realized that I must face it and that I wanted to. It had been the one fundamental longing of my heart. Whatever it meant, whatever the outcome, I wanted it quickly. Leonard and I were both terribly worn and exhausted with the nerve-racking suspense. It was well that now, at last, the end was near.

I sat in the dark by the window in my room and waited.

Leonard came over nearer to me. He must have seen my silhouette against the reflection from the street lamp where it shone through the window. Yet he came softly and touched my shoulder ever so lightly with his hand, as if he wanted to locate me, wanted to feel that I was there.

I didn't speak, I was numb all over.

"Noreen?" Leonard's voice sounded terrible. I clutched at my throat, but still I could not speak. There seemed to be nothing to say.

He turned and I heard his feet shuffle across the soft rug, back and forth.

Then he came near to me again. He was speaking. I wished for a light so I could see his face. Yet the darkness seemed merciful, too.

"You must listen to me—do you hear me, Noreen?" he spoke as if it cost him a terrible effort, and yet his words had the sting of a whip lash. His voice held a desperate pleading note.

He went on without waiting for me to answer.

"When I finish what I am going to say, what I must say, you will hate me. You will never touch me again. I only ask that you let me finish. You must hear not half, but all that I have to tell—that is all I can ask of you."

His voice came to me out of the darkness, dry and lifeless, and as from far off. I had stopped trembling, but I felt as though my body belonged to someone else, and when I put one hand over the other they were cold and without feeling.

My eyes had become accustomed to the darkness and I could see him now, though indistinctly. He pressed his hand to his throat and pulled at his collar. Then he turned and walked away from me and stood somewhere back in the shadow.

"A woman, another woman has come into my life." He stopped a minute. The silence of the house was deadly. Only the metallic ticking of the hall clock broke the stillness. "I did not know that such a thing could happen to me. I did not think it possible. But it has—she has held me for months as in a vice. She has brought out a weakness in me that all my strength could not overcome. I don't know why. I can't understand or explain it. Perhaps some would call it a fascination—if so, her fascination held the power of a deadly siren over me."

As he paused and packed back and forth across the room, I leaned back listlessly in my chair and closed my eyes as if I hoped to be able to shut out the ghastly words that Leonard was saying.

(To be Continued.)

REPORT ON CAMPBELLFORD'S NEW STREET LIFHTING SYSTEM

LIGHT AND POWER COMMISSION WILL MAKE DETAILED STATEMENT TO COUNCIL AND URGE EXTENSION OF THE SERVICE—FINAL COST WOULD BE $4,000.

BIG CHEESE SALE

CAMPBELLFORD, June 10. — Campbellford had a rather large cheese board on Thursday morning when 685 cheese were sold. The factories selling were:

Factory.	White.	Colored.
Brae	45	....
Empire	90	....
Forest	30	....
Ideal	45	....
I. X. L.	30	....
Kimberley	30	....
Meyersburg	....	30
New Model	....	40
Prince of Wales	45	....
Rylstone	70	....
Stanwood	50	....
Trent Bridge	45	....
Trent Valley	40	....
West Seymour	35	....
Woodlands	40	....
Total	615	70

Price paid, 13 3-5c for colored, and 13 15-16c for white.

Cook bought Brae, Empire, Ideal, Kimberley, Rylstone.

Ibey took Forest, I.X.L., Prince of Wales and Trent Valley.

Bird purchased New Model.

Thompson took Stanwood, Trent Bridge, West Seymour and Woodlands.

Messrs. L. Simpson and son, of Brighton and R. Smith of Toronto, were in town on Thursday.

Mr. and Mrs. Charles Davidson and Mr. and Mrs. T. L. Diamond, returned on Thursday afternoon from Cobourg from whence they had gone to Rochester on the Warden's excursion.

Mr. and Mrs. C. H. Harris celebrated their tin wedding on Tuesday evening. About 20 guests assembled to congratulate Mr. and Mrs. Harris on their anniversary, and presented them with many useful gifts. The Masonic Lodge presented Mr. Harris with a beautiful pipe as a token of their respect and good wishes.

A very pleasant evening was spent in song, dancing, amusing contests, and the party broke up by singing ing Auld Lang Syne.

Kerr is Captain.

At a special meeting of the Intermediate Lacrosse, held on Wednesday evening, H. Townsend was appointed assistant manager, and Jas. Kerr was made Captain.

The regular meeting of the Water and Light Commission was held on Thursday evening with Commissioners Wragg, Meyers and Abernethy present; also Engineer B. A. McLean. Mr. Wragg presided.

Mr. Benor addressed the commission re power for his mill. Mr. Benor has been buying power at a fixed rate per horse power. He claimed that he had been paying more than he should have. The matter was thoroughly discussed, and his mill was changed from a connected load to a maximum demand metre system, plus a metre reading charge. The commission decided to purchase two maximum demand metres and install one in Weston's factory and one in Benor's.

An Interesting Item.

A communication was also read from the Hydro-Electric Power Commission saying a representative would be in Campbellford in the near future and would discuss any matters with the Commission.

Mr. McLean made verbal communication from Mr. Killaly, Supt. of Trent Canal, re the lighting of the Lower Bridge.

He considered that it would be a great improvement but said that lights might be installed much more quickly if the commission were to string wires across to supply customers on the opposite side. Mr. Wragg opposed this plan because he thought that the expense would be far too great for the returns which they might receive.

Mr. Wragg made a motion which Mr. Abernethy seconded, that the council as a whole request the government to place lights on both the highway bridge and on Dam No. 10.

Report on Lights.

The progress of the installation of the new street lighting system was next discussed. The commission was authorized to spend $3000 in lighting the streets from the G. T. R. station to the Baptist church, all of Bridge street and Front street, from the opera house to the intersection of Rear and Front streets. They have spent approximately $3,590.47 in installing 97 lights of the 104 which were purchased, which leaves seven lights to be still put up. If about 40 more lights were put up at an approximate cost of $1500 the entire town would be relighted for about $4000 where a small part was to be done for $3000. The reason that some of the lights were not giving good satisfaction was apparently because of the number of short circuits caused by the limbs of trees ,etc. Mr. Meyers favored the presenting of a written report to the council with a recommendation to complete the system. It was also decided to ask all the citizens to immediately report any light which is not burning to the commissoiners' office.

Mr. McLean reported that 24 of the 60 metres not installed at the last meeting have since been installed.

Mr. Wragg favored the dividing of the town into sections so that if any fire occurrs in one section the others might still have light and power. The following accounts were paid:

Grant and Thorpe	$ 10.05
J. Birmingham	31.60
J. W. Frederick	2.50
D. W. Douglas	.65
Elec .and gas insp., Dept. of Trade and Commerce	24.60
Cam. Herald	12.36
Standard Underground Cable	79.67
T. S. Tait and Son	17.41
Lambard Governor Co.	70.00
Can. Gen. Elec. Co.	26.70
Can .Westinghouse Co.	35.10
W. A. Diamond	48.50
Can. Express Co.	6.27
W. A. Abernethy	7.96
Northern Electric Co.	99.66
Mr. Carr	95.00
A. Abernthy	95.00
A. Philips	95.00
I. Boyd	95.00
W. Davidson	95.00
G. Ashton	125.00
J. McMullen	93.60
H. Bailey	94.40
R. Blakley	67.50
Miss Arnold	75.00
J. T. McGregor	70.00
B. A. McLean	175.00
Water Works Bills	
Canadian Express Co.	1.76
Jas. Robertson Co.	99.50
Canadian Brass Co.	22.10
E. E. Plummer	100.00
J. J. McGregor	35.00
B. A. McLean	95.00

—Carried

A bylaw concerning the construction and maintenance of surface pipes received the third reading and was adopted.

On motion the meting adjourned.

Anniversary Service

Rev. F. H. McIntosh, M. A. of Lindsay will be the preacher for the anniversary services to be held in St Andrew's church on Sunday.

Mr. and Mrs. Wesley Brady and daughter also Mrs. Riddell of Paris spent last Sunday at Trent River with Miss and Mrs. French.

The first home grown strawberries were offered for sale in town on Wednesday. The crop promises to be very good in this locality.

Deputy Reeve Stone went to Cobourg yesterday to attend the session of the Counties Council.

Mr. and Mrs. George Haig and family are now occupying their new home on Ranney street.

Miss Myrtle Forde leaves to-morrow to spend her vacation in Toronto.

The Union Bank Inspector visited the local branch of the Union Bank on Monday and Tuesday and found the Bank in a most satisfactory condition.

Mr. and Mrs. Harry Blake of Toronto motored to town and spent the week end with the former's parents, Mr. and Mrs. William Blake, Maple street.

Rev. H. B. Kenney leaves on Monday for Whitby, where he will attend the stationing committee meetings of the Bay of Quinte Conference, previous to the General Conference sessions.

U. S. SUBMARINE N-3 UP THE ST. LAWRENCE

The U. S. submarine N-3, which arrived at Halifax, N.S., Saturday morning from New England, Conn., left there yesterday for Toledo, Ohio, by way of the St. Lawrence and Great Lakes, where she will remain until after the Fourth of July celebrations. The N-3 is commanded by Lieut. J. P. Compton and has two other officers and nineteen men. The submarine will pass here en route.

LOCAL MARKETS

GRAIN.		
Fall wheat, bush	$1 53	
Marquis wheat, bush	1 45	
Spring wheat, bush	1 45	
Bran, wholesale	31 25	
Shorts, wholesale	33 25	
Peas, bush	1 75	
Pastry flour, wholesale	5 00	
Bread flour, wholesale	5 25	
Bread flour, retail	5 50	
Flour, retail	5 75	
Oats	40	
Barley, per bush	70	
Buckwheat	70	
VEGETABLES.		
Turnips, peck	20	
Potatoes, wholesale	25	
Potatoes, bag	45	60
Potatoes, peck	10	25
New potatoes, peck	70	1 00
Beets, peck	25	30
New beets, bunch	10	15
Parsnips, peck	30	35
Celery	15	30
Lettuce	05	
New cabbage, pound	10	
Beans, bush	4 00	
String beans, lb	40	
Onions, 4 to 6 lbs. for	25	
Tomatoes, lb	20	25
Cucumbers	15	25
Horse radish, bunch	10	
Green peppers, each	15	
Head lettuce	10	
Sweet potatoes, lb	15	
Carrots, new, bunch	10	15
Cooking onions, lb	05	
Bermuda onions, lb	10	
Radishes	05	
Parsley	05	
Spinach, lb	10	
Asparagus, bunch	15	
Watermelons	1 75	2 25
Cantaloupes	40	45
HIDES AND WOOL		
Cow hides, heavy	05	
Cow hides, light	05	
Horse hides	2 00	2 50
Calf skins, veal	13	
Calf skins, kips	10	
Sheep skins	50	70
Lamb skins	40	55
Fine wool	15	
Medium wool	12	
Coarse wool	08	
DAIRY PRODUCTS.		
Creamery butter	30	35
Dairy butter, lb	32	
Oleomargarine	35	
Eggs, wholesale	24	28
Eggs, retail	30	33
Shortening, lb	16	19
Lard, per lb	19	25
Cheese, lb	38	40
New Cheese	25	40
FRUIT.		
Bananas, dozen	40	60
Navel seedless oranges, doz	25	
Valincio oranges, dozen	30	80
Lemons, dozen	50	60
Grapefruit, 3 and 4 for	15	20
Cocoanuts	15	
Apples, peck	50	1 00
Winesap Apples Box	4 00	4 00
Smyrna figs, per lb	30	
Cooking figs, lb	18	
Dates, lb	18	
Mixed nuts	30	
Strawberries, pint box	30	35
Strawberries, quart box	35	40
Pineapples	25	50
Cherries lb	1 00	
Peaches doz	40	50
Apricots doz	40	50
Plums doz	30	45
FISH.		
Steak cod, lb	15	
Salmon snacks, lb	15	
Salmon snacks, lb	35	
Pink Salmon	18	
Oysters, quart	1 50	
Boaters, each	05	
HAY.		
Hay, ton	27 00	
Hay, baled	36 00	
MEATS.		
Geese	40	
Veal lb	20	40
Beef, lb	10	40
Chicken, lb	40	45
Live hogs	8 25	
Dressed hogs	18 00	
Lamb	35	40
Bacon	55	65
Pork	25	40
Mutton	10	35
Sausages		24
HONEY.		
Comb honey, lb	30	40
White clover honey, lb	28	30
Honey, buckwheat lb	23	26
WOOD.		
Mixed wood, cut, cord	13 00	
Hardwood cut, split cord	15 00	17 00

"His Master's Voice"

"Underneath Hawaiian Skies"

HERE is one of the finest Fox Trots released for some time, played by Paul Whiteman and His Orchestra from the Palais Royal, New York City, who are new and exclusive "His Master's Voice" artists.

"Sip Sip Sippy Shore" on the reverse side is a dashing, snappy, vigorous One Step, with too many effects to be crowded into description, also played by the same Artists on

"His Master's Voice Record" 18744 10-inch $1.00

All these new selections are on

"His Master's Voice" Records

DANCE NUMBERS

		Number	Size	Price
Teach Me—Fox Trot / Round the Town—Fox Trot	All Star Trio and Their Orchestra / All Star Trio	18750	10	$1.00
Wild Rose—One Step / Do Another Break—Fox Trot	Diamond Trio / Harry Thomas Trio	216300	10	1.00
Mazie—Fox Trot / Answer—Fox Trot	All Star Trio assisted by Their Orchestra / All Star Trio assisted by Their Orchestra	18738	10	1.00
Make Believe—Fox Trot / Now and Then—Fox Trot	Rega Orchestra / Rega Orchestra	216272	10	1.00
All For You—Happiness—Medley Fox Trot / Moonbeams—Pining—Medley Fox Trot	Paul Whiteman and His Orchestra / All Star Trio and Their Orchestra	35768	12	1.65
Sally—Medley Fox Trot / Lady Billy—Medley Fox Trot	Jos. C. Smith's Orchestra / Jos. C. Smith's Orchestra	35706	12	1.65
Why Don't You?—Marimba—Medley Fox Trot / Siren of a Southern Sea—Medley Fox Trot	All Star Trio and Their Orchestra / All Star Trio and Their Orchestra	35707	12	1.65

VOCAL SELECTIONS

Absent (Tenor) / A Rose, a Kiss and You (Tenor)	Hughes Macklin / Hughes Macklin	216301	10	1.00
Somebody's Mother (Male Quartet) / I Found a Rose in the Devil's Garden	Peerless Quartet / Sterling Trio	18746	10	1.00
Nestle in Your Daddy's Arms (Male Qt.) / I'm Missin' Mammy's Kissin' (Male Qt.)	American Qt. / Peerless Qt.	18751	10	1.00

Ask to hear them played on the

Victrola

at Any "His Master's Voice" dealers

Manufactured by Berliner Gram-o-phone Co., Limited, Montreal

21254

Perfect Service in Victrolas and Records at the Finest Victrola Parlours in Peterboro

Heintzman Hall

Royal Bank Building - Hunter Street

Visit the New Victor Service Parlours, with

Weber's Drug Store, 220 Charlotte St.

Victrolas and Complete Stock of Victor Records

OPEN EVERY EVENING

E. V. Warne, Jeweller

325 George St., Near Charlotte

Is the Authorized George St. Agent for "His Master's Voice" Victor Records.

New and Direct the Factory.

LIGHTING-STARTING-IGNITION

Call SPECIALISTS Phone 566

EAST CITY GARAGE DRISCOLL TERRACE HUNTER STREET

WHITE ROSE GASOLINE FREE AIR

LET US QUOTE YOU ON

METAL GARAGES

PORTABLE.

Designs and Particulars on Applications.

F. R. J. MacPherson and Company, Limited

450 George Street. Phone 386.

26d158

VETERAN GROCERY

53 Hunter St., East

Everything that is BEST in GROCERIES and PROVISIONS, served at Prices as low as posible, on the Cash-and-Delivery Plan.

Call, send or phone ,and your orders will be promptly filled and delivered.

Leave name and address and we will call every morning for your order, if desired.

Children receive as careful attention as adults. Call phone 887.

B. W. SLOANE.

Positive Clearing Sale of

New and Used Cream Separators

AND OTHER MACHINERY

Two No. 4 Sharpless Separators, new—were $125.00—now $100.00
One No. 3 Sharpless Separator, New—was $110.00—now $85.00
One Second-hand Simplex Separator (75lb. capacity $40.00
One Second-hand Melor Separator (72lb. capacity) $40.00
One Second-hand De Laval Engine 1½ horse-power), nearly new $90.00
One New Furrow Plough, with Rolling Colters $55.00
One No. 5 Manure Spreader, good as new. Will be Sold at a Good Reduction.
One Lawn Mower — was $18.00 — now $14.00

R.C.HEARD

379 Water St. Phone 1221

AUTUMN MAY SEE CUT IN STEEL PRICES

Such is the Opinion Prevalent Among Pittsburg Buyers.

PITTSBURGH, June 8.—The opinion seems to have become general among buyers of steel that prices will be lower in two or three months Steel producers do not admit it, but they do not argue that they will not. The common view probaly is that a revival could be started in August, provided that meanwhile the readjustment in commodity prices and wage rates continues to make progress. Without a further reduction in cost of consuming steel, of conversion to actual employment, there cannot be any widespread demand for steel for no matter how cheaply the steel mills sells the steel it costs too much to put the steel into use.

Early Spanish explorers fould people in California.

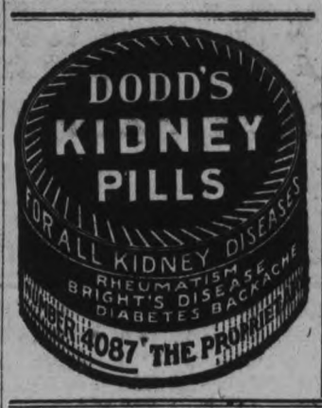

"THE HOME OF BETTER SHOES"

For Saturday Selling

Men's Dark Brown Calf Oxfords—This shoe is made of a good quality of calf leather and on a very smart last. A very pleasing shoe for young men. Saturday selling at..... **$7.25**

Women's White Canvas Oxfords—With medium walking heels. For Saturday selling..... **$2.75**

Women's White Canvas Pumps—With medium heels. For Saturday selling..... **$2.95**

Ladies' First Quality Juliet Silk Hosiery—Can be had in Russian calf, cordovan, white or black. For Saturday selling at..... **$1.75**

D. C. GRANT, LTD.

330 GEORGE ST. PHONE 367

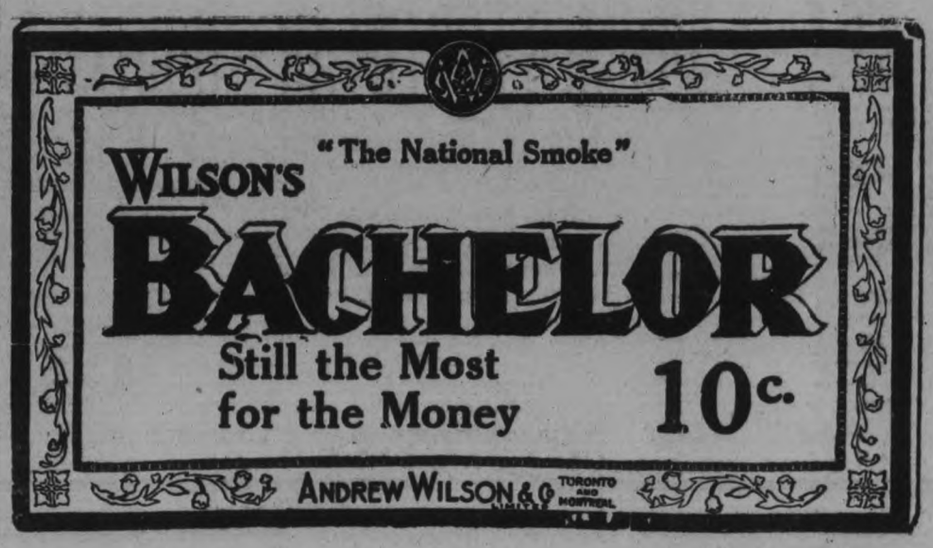

Teacher said to name three principal resources of Canada, and I said three dishes of

POST TOASTIES

best corn flakes—

Bobby

The Utter Daintiness and cleanliness at every operation from the picking to the packing of Seal Brand Tea, and the freshness and beauty of the surroundings, are a combination which play an important part in the exclusive flavor of the tea itself. In

SEAL BRAND TEA

you will find your affinity, a tea that you will stay with, a rare and precious beverage that will scatter a thirst, renew your energy, stimulate and cheer—a champagne amongst teas in all its native purity. *In pound and half-pound cartons.*

CHASE & SANBORN, Montreal, Que.

PESSIMISM, SAYS FORBES

Business Man's Mental Attitude Partly to Blame for Hard Times, Editor Says.

NEW YORK, JUNE — "Too much pessimism,"—this was the brief description of the present-day business man's mental attitude given by B. C. Forbes, edditor of Forbes Magazine, who recently addressed the National Paper Box Manufacturers' Association at their annual convention here. This point of view, he said, was a reaction from an over-optimistic attitude adopted a year ago when wages and prices were at their peak.

"We were headed for disaster then as plain as a pikestafff," said Mr. Forbes, "but today we are headed in the right direction, and there is no reason for deep discouragement. There is not one pillar of modern business which is not strong—I mean by these pillars money, labor, agriculture, transportation, politics, international affairs, and last but not least, our mental attitude.

"On the first subject, everything points to easier money. Prices are coming down, frozen credits are thawing out, and much less capital and credit is needed for running the business of the country. Labor was too cocky and arrogant a year ago, but now it is not only plentiful, but is rather rapidly becoming efficient. Wages are caming down, as was inevitable, for they must come to the same level in this country as in other parts of the world. Labor is headed in the right direction.

"As to the farmers, those who live in the larger cities do not realize that these "hayseeds", as they call them, are the most important element in our population, and constitute one third of it. Whether the farmers suffer, whether their crops are large or small it is of fundamental importance to business. And they are now meeting prices 33 per cent. higher than they were in 1913, while in the industries, such as coal, steel, building materials, furniture, and so forth, they are 50 to 150 per cent. higher than in that year. But happily the prices of the farmer's supplies are coming down, and the price of his products is rising, although it should do so a little more still.

Volcanoes are most thickly grouped in Gautemala and Java.

HAVELOCK OPENED LACROSSE SEASON BY DEFEATING PETERBORO 8 TO 5

CLEAN, FAST GAME YESTERDAY FOUND PETERBORO WITHOUT A DEFENSE—FRED GOODFELLOW IN GOAL GAVE A BRILLIANT EXHIBITION—ONLY TWO PENALTIES.

Before a fairly large crowd in Havelock on Thursday afternoon, Peterboro's intermediate lacrosse team was defeated by the score of 8 to 5 in the first scheduled game of the local group. Fresh from their exhibition matches with Campbellford, Havelock was in fine condition and played a fast and flashy game, getting two goals in the first period, while Peterboro was held scoreless. They added two more in the second frame, but Peterboro came through with three, leaving the half time figures 4 to 3. It was clean lacrosse all the way, occasionally a bit loose due to indifferent checking, but always interesting. Jack Creighton of Peterboro, was referee, and gave entire satisfaction to both teams. The only penalties in fact were drawn by the visitors, Lawson getting five minutes for what looked like a fair body check, and Fred Goodfellow ten minutes for slashing Brinkman over the shoulder in what appeared from the side lines to be a stiff check, but was interpreted by Creighton as being unwarranted.

Excuses and alibis should have no place in the telling of how it happened, but in extention of the result it may be mentioned that Peterboro was minus two or three defense men. In their absence Jim Skinner had to use players who had been practicing on the home, and were unaccustomed to the positions and style of play in front of their own nets. The result was a weakness that handicapped the whole team.

Goodfellow's Great Game.

It might as well be admitted that the score would have been much larger except for the splendid work of Fred Goodfellow in the Peterboro goal. He was easily the outstanding player of both teams. Time after time the tricky and skilful Havelock home players broke through, but Goodfellow turned back all but eight of their fusilade of shots. And two of their goals were rather fluky. Pete King got a mighty easy one after intercepting Goodfellow's pass and flipping it into the open goal. Goodfellow stopped another but, in clearing, side-swiped it into his own net. In referring to these incidents there is no desire to minimize Havelock's game. Their snipers bored in often, but missed many shots that went either wide or high. They got through the defence so often, and bothered Goodfellow so much that his hard check of Brinkman, who went close in on the goal, might have been due to the fact that he had been hard pressed throughout most of the game. Goodfellow invariably plays a clean game, and although he did not question the referee's decision he felt that a penalty of ten minutes was too much for a check that stopped the ball, and saved a goal. However, to preclude anything that might tend to roughness creeping in, the O. A. L. A. gives the arbiters considerable latitude in the use of their discretion.

Personnel of the Teams.

The teams lined up as follows:

Havelock: Goal, E. Powers; point, J. Hooper; cover, W. H. Rose; 1st defence, D. Wright; 2nd defence, R. O'Brien; centre, C. Brennan; 2nd home, C. Holmes; 1st home, D. Brennan; outside, Pete King; inside G. Wright; Spares, W. Brinkman and F. Owens.

Peterboro: Goal, F. Goodfellow; point, H. Webb; cover, Gene Donovan; 1st defence, J. Lawson; 2nd defence, E. Brown; centre, J. Thirnbeck; 2nd home, H. Tudhope ;1st home, C. Nattress; outside, G. Halpin; inside, B. Todd, Substitute, C. Nolan.

The Goal Getting.

Goodfellow stopped a string of shots before Holmes beat him from a face off. He stopped another from Holmes' stick, but this was booted in. Doug. Brennan got the third at the opening of the second quarter, going right through the defence. Grover Halpin scored Peterboro's first on a nice play from Tudhope to Todd. Todd made it two from a scramble in front of the Havelock goal, and Elmer Brown tied it up with a shot he followed from a Peterboro rush. Pete King intercepted a pass out from Goodfellow and lobbed an easy goal into the open net.

Opening the second half King flashed again with a beautiful catch he had to reach for and a quick shot that scored. He got the next in a fast combination started by Charlie Brennan. In the last quarter King bounced Havelock's seventh goal past Goodfellow in a nice team play, in which Doug. Brennan and Glen Wright figured prominently. Thirnbeck scored for Peterboro from a face off. Lawson, replacing Goodfellow, stopped several bullets that were right on the nets, but Holmes beat him with a fast roller. Todd took a long pass from Lawson, edged his way through the Havelock defence for a nice goal.

This summary does not give any idea of the fine exhibition Goodfellow gave in goal. Powers, too, was called upon to stop a bunch of them but they were not nearly so numerous. Webb was playing his first game of lacrosse. He has been practicing all spring and takes to the game well. He tried hard but needed a veteran or two alongside him against that Havelock home crowd. Elmer Brown, who swtiched to centre, played his first full game. His only other experience was at Norwood. His lacrosse form is not as finished as it will be, but he is a hard and willing plugger, and proved decidedly useful yesterday. On the home Bert Todd and Grover Halpin worked well together, and Thirnbeck and Lawson in the centre field gave their checks a real battle. For the most part the checking was nothing to write about. Todd's influence on the home was shown by the fact that when he went on at the second quarter Peterboro immediately began to take a hand in the scoring. Jim Skinner's team had a good share of the handling of the ball but they were facing a strong tlefence, and first and second homes, who followed the play down the field.

Give Peterboro a defence and a different story will be told in the return game. Some of the players are reluctant to ask their employers for the time off to accompany the team, and in these days, when conditions are the reverse of the period when you had to work or fight, or go to jail, the man who has a job has no intention of jeopardizing it for the sake of lacrosse. Of course, in Campbellford, and some other towns, there are employers who encourage sports as a community interest.

For Havelock, Holmes had a big day. King was as neat and fast as usual but missed too many chances, especially had the score being going against his team. The Brennan and Wright boys played well, Glen Wright having a big hand in the Havelock home's field day. Powers made quite a number of clean, difficult stops, but he had a comparativel ylight session.

CHILDREN'S OWN CIRCUS COMING.

One of John Robinson's Big Features.

All the kiddies won't be in the crowds of youngsters who will flock out to the show grounds, Thursday, June 16, to see the John Robinson Circus tents put up, to swarm through the cook tents and the horse tents and the menagerie, to feed peanuts to the ostriches and to offer their services to carry water for the elephants. Lord love you, no. Behind the scenes of the big show, chaperoned by circus daddies and petted by circus mommies, there will be a small army of kiddies—clever kiddies, acrobatic kiddies, kiddies who can "throw somersaults" or "skin the cat" without half trying; kiddies who were figuratively born in the circus and who would have been peeved if they had been born anywhere else. And it is because of this element of youth and joy that goes with the spring-time of life that the John Robinson show is often called "The Circus of Childhood," despite the fact that it is on its ninety-eighth annual tour. For the oldest circus—John Robinson's—boasts a heart aff youth.

But, after all, the children of the circus are much like other children, and the kiddies of the big outside world are just as interesting to them as they are to the youngsters who see in the circus a mysterious world of wonders, into which the are rarely permitted to enter. Be now and again the children of th circus hold impromptu receptions i the dressing tent, and their litt town visitors are regaled with bit of circus dexterity that these tin tots of the circus world will o day, when they are old enough, pre sent in the "big top," and they depart after this fleeting glimpse of the strange world behind the scenes feeling that they have been favored beyond all the kids that were born or ever will be.

The Robinson Circus has its appeal for the children as well as for their elders. For the children there are trained monkeys, and acting dogs, and dancing, whirling ponies, and baby elephants, and a number of funny little bucking burros. For the grown-ups there are thrilling acts in profusion, in the rings, on the stages and in the air.

There are stimulating riding acts; there are flying performances by daredevil air-acrobats; there is an aerial ballet in which a score of comely young women do the most wonderful posturing while suspended in the air by their teeth; there are startling exhibition on swaying wires and on balancing ladders; there are twenty-five trained elephants, and, finally, fifty clowns ave been engaged to provide a contant stream of burlesque fun.

The performances begin at 2 and p.m. The street parade will take lace at 10 in the morning.

LUX

for Voiles, Linens, Batistes, Cottons

Do not think of LUX as a cleanser for only georgettes, chiffons, tricolettes, crepe-de-chines. The bubbly LUX lather means double life to anything you can wash—anything that pure water will not harm. Chiffon or linen, it's all the same—use LUX.

LUX free booklet, "The Care of Dainty Clothes" sent on request.

Lever Brothers Limited, Toronto

209

LADIES' HATS $3.95

To Clear at

We are offering at this price, the balance of our Ladies' and Misses' Sport & Tailored Hats These are in Milans, Panamas, Leghorns, etc., and were priced up to $11.00. These are all Snaps.

W. E. LECH

Headquarters for Misses' and Childrens' Wear

366 George Street, 3rd Door from Simcoe St.

ORDAINED 36 YEARS AGO.

KINGSTON, June 10.—Thirty-six ears ago yesterday Rev. Mr. Green, of Belleville, was ordained to the Ministry of the Church of England, in St Paul's. Church, this city, by His Grace, Archbishop Lewis, first Bishop of the Diocese of Ontario. Only two clergymen in the Belleville part of the Diocese have been so long ordained, Rev. Mr. Harris and Rev. Mr. Radcliffe. At different times Mr .Green has had temporary charge of nearly every parish in the Belleville part of the Diocese and for years travelled 4,000 to 5,000 miles annually on clerical duty.

ECZEMA You are not experimenting when you use Dr. Chase's Ointment for Eczema and skin Irritations. It relieves at once and gradually heals the skin. Sample box Dr. Chase's Ointment free if you mention this paper and send 2c. stamp for postage. 60c. a box; all dealers or Edmanson, Bates & Co., Limited, Toronto.

The Place To Buy Your Bike *Is At*

ASHBY'S

200 Rubidge Street.

Exclusive Dealer for the "RED BIRD." It's the wheel that needs no coaxing. Bicycle Accessories and Repairs. Lawn Mowers Sharpened. Fill your car at Ashby's New Gasoline Tank. Phone 1206J.

RIDE A BRANTFORD RED BIRD

It Is Ready to Eat

The whole wheat is the most perfect food given to man. But the whole wheat must be thoroughly cooked: The ordinary loaf of whole-wheat bread is coarse and indigestible. In making

Shredded Wheat

the whole wheat grains are steam-cooked, shredded and baked a crisp golden brown. No soggy, uncooked dough—just the pure whole wheat.

Two biscuits with berries or other fruits make a wholesome, satisfying meal.

TRISCUIT is the shredded wheat cracker, a crisp whole-wheat toast, eaten with butter or soft cheese.

MADE IN CANADA

SPECIAL CASH PRICES FOR FRIDAY AND SATURDAY

PATTERSON & WALTON

COR. GEORGE AND SMITH STS. TWO 'PHONES 324—1790

Choice Dairy Butter 28c	Creamery Butter 32c	Toilet Paper 5 Large ..... Rolls 29c
Rolled Oats 10lb. .... for 40c	BlackTea 4lb. for $1.00	Shredded Wheat 2 pkgs. ..... for 28c
Soap Chips Best — 3lb. for 50c	Old Dutch 2 for 21c	Bulk Cocoa 1 lb. .... for 19c
Canned Fruit each 21c	Sugar— 10 lbs. for $1.05	

Order your Meat from our High-class Meat Shop, where Tender Meats Come From. Anything in Meats you want, we have it in Stock :: :: :: ::

Mild Bacon Sliced .... per lb. 40c	New Cheese 25c	Fresh Eggs 28c
Shoulder Roasts 19c	Boiling Beef 15c	Shortening 3 lbs. 47c
Round .... Steak 32c	Veal Roasts 20c TO Lb. 30c	Cottage Rolls 34c
Best Lard— 3 lbs. 52c	Pork Cuts— 22c TO Lb. 35c	Choice Chopped Steak .... per lb 20c

We are giving some Splendid Bargains not Listed here. The Big, Busy General Store, where Cash Buys the Most :: :: Dry Goods, Hardware, Groceries, Meats, and Everything You Need

There is only one-

JELL-O

"Canada's Most Famous Dessert"

Made at Bridgeburg, Ontario

BIGGEST

Used Car Bargains

EVER OFFERED

Owing to Reduction in Prices of New Cars, we will Sell our Stock of USED CARS THIS WEEK at Special Prices:

No. 104	Ford 1917 Touring	$400.00
No. 96	Ford 1916 Touring	$275.00
No. 89	Ford 1918 Touring	$400.00
No. 88	Ford 1918 Touring	$335.00
No. 82	Ford 1918 Coupe	$650.00
No. 79	Ford 1917 Touring	$350.00
No. 77	Ford 1915 Touring	$300.00
No. 76	Ford Touring, with new 1921 Body Complete	$450.00
No. 68	Ford 1919 Touring	$450.00
No. 65	Ford 1917 Touring	$375.00
No. 56	Ford 1916 Touring, Remodelled	$375.00
No. 47	Ford Touring	$225.00
No. 27	Ford Ton Truck 1918, complete with Body	$550.00
No. 9	Smith Form Two-Ton. Make us an offer.	
No. N.S.	Brand New Columbia Special Sport Model at Big Reduction from List Price.	

This is a Partial List of what we have on hand. Besides those, we have a List of different makes, but being used by Owner till Sold.

Call This Week. Ask for Free Demonstration in Cars of your choice. We Teach you to Drive, Free of Charge.

DUFFUS MOTOR SALES

Cor. Charlotte & Water Streets

—'PHONES: OFFICE 1760—SERVICE AND SUPPLY 1761—

BIG SALE OF . . . SUMMER FOOTWEAR AT ROUTLY-BRAUND SHOE STORE

Bargains for Friday and Saturday

SPECIAL BARGAINS EVERY WEDNESDAY

WORK BOOTS — for hard wear for Men .... A Bargain $3.95

DRESS BOOTS — with snap and style in Brown Calf .... A Bargain $5.95

WHITE DUCK OXFORDS —for Ladies, with low heels, on new models .... Price $3.15

GIRLS' WHITE OXFORDS and STRAP SHOES in Duck $2.65

LADIES' WHITE PUMPS — A limited quantity at $1.95

Extra Value in BOYS' BOOTS—Heavy Kip upper for hard wear .... Our Price $2.95

Big Assortment of STRAP SHOES and OXFORDS on Sale at $3.98

See Our Windows — ROUTLY-BRAUND SHOE STORE, CHARLOTTE STREET — Opp. White House

PRICES MUST BE LOWERED

1/3 OFF FURNITURE CLEARANCE

IT HAS BECOME NECESSARY, OWING TO PRESENT CONDITIONS, TO ADJUST OUR STOCKS TO HARMONIZE WITH THE DEMAND FOR LOWER PRICES. WE HAVE DETERMINED TO LOWER EVERY PRICE. EVERY ARTICLE IN OUR SHOWROOMS HAS BEEN CUT ONE-THIRD OFF THE PRICE. BY BUYING NOW YOU REAP THE BENEFIT OF THESE SENSATIONAL PRICES, AND SAVE AT LEAST ONE-THIRD ON EVERY PURCHASE YOU MAKE. IF YOU DO NOT HAVE THE READY CASH—OPEN A CHARGE ACCOUNT AND PAY AS YOU CAN.

DRESSERS

Surface oak dresser, has three long drawers and large mirror. Reg. $28. Sale price, $16.50

WALNUT DRESSERS

Has three long drawers, good large case, and large bevel mirror. Regular $36.00. Sale price $26.50

Buffets $49.00

In solid quarter cut oak, has two small drawers, long linen drawer and plenty of cupboard space. Reg. price $89.00. In golden or fumed finish. Sale price .. $49.00

Surface Oak Buffet $32.50

Has two small drawers, one long linen drawer and plenty of cupboard space, bevel mirror. Reg. price $55.00. Sale price $32.50

Solid Quarter-Cut Oak $32.50

Round tops and heavy round or square pedestals; extends to six feet. Reg. price $55.00. Sale price $32.50

Surface Golden Oak Extension

Round tops and square pedestals; extends to six feet. Regular price $29.00. Sale price $16.50

Parlour Sets $38.00

In mahogany finish, upholstered in silk or tapestry. Has settee, one arm rocker and one arm chair. Reg. price up to $110.00. From $38.00

$24 Sliding Couches $13.90

Made of double woven wire, upholstered in green Denim; makes a couch by day and a double bed by night. Regular price $24. Sale price $13.90

8-Piece Dining Room Suite $79.50

Consists of buffet, table and six chairs. Buffet is 48 in. long, two small drawers and one long linen drawer, and plenty of cupboard space. Table has round top and square pedestals. Chairs are upholstered in black leather. Regular price $140. Sale price $79.50

(Three sets only)

$6.00 Springs for $4.50

These are double woven wire, heavy centre supports and hardwood frames. Regular price $6.00. Sale price $4.50

All-Iron Springs $6.75

Double woven wire, strongly reinforced in the centre, rape edge, and guaranteed not to sag. Regr price $12.00. Sale price, $6.75

Iron Beds $5.98

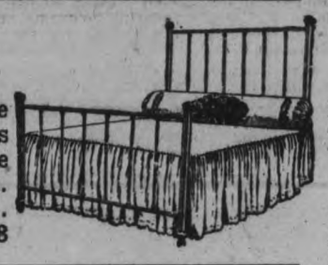

Of snow white enamel, brass caps, and fine upright fillers. Reg. price $11. Sale price, $5.98

Brass Beds $16.50

Satin ribbon finish, heavy two-inch posts and fine upright fillers. Guaranteed not to change its color. The famous Simmons make. Reg. price $28.50 Sale price $16.50

Large Print Mattress Less Than Half-Price

Here is one of the best values in mattresses that you have ever been offered, made of all pure felt, heavy ticking, imperial roll edge and side straps. Regular price $14.00. Less than half-price $6.95

$22 Easy Rockers for $11.50

So comfortable, and upholstered in strong brown or black leather; nice high back. Regular price $22.00. Sale price .. $11.50

Special in Window Blinds

All shades, white, green or cream. Regular price $1.25. Sale price 89c

Feather Pillows 99c

One lot of pure feather pillows, put up in good strong sanitary art ticking. Regular $1.75 for, each 99c

English Tapestry Rugs

Well assorted stock and plenty of patterns to choose from, in the following sizes:

3 x 2¼.	Reg. price $28.	Sale price, $18.50
3 x 3.	Reg. price $35.	Sale price, $23.00
3 x 3½.	Reg. price $42.	Sale price, $28.00
3 x 4.	Reg. price $50.	Sale price, $32.50

Congolium Rugs

Many different patterns to choose from at Greatly Reduced Prices.

THE HOME FURNISHING COMPANY

208 CHARLOTTE STREET - *H. Florence Manager* - - PHONE 1428w

TO CROWN ROUMANIAN SOVEREIGNS AFTER A DELAY OF 7 YEARS

ACCEDED TO THRONE IN 1914 BUT WAR DELAYED CORONATION

ALBA JULIA, Transylvania, June 10.—(Associated Press).—King Ferdinand and Queen Marie of Rumania will be crowned here September 24. Plans are now being made for the erection of a church for use in the religious service of the coronation and in memory of the great battles which brought Greater Rumania into being. The church, it is expected, will serve for the crowning of all future kings of Rumania.

On the outskirts of this little Saxon town, where five hundred years ago Michael the Grave, Rumania's Great Washington, scored a victory over the Hungarians, a monumental arch, with reliefs commemorating events in Rumanian history, will be erected.

On the coronation day, after a service at the new church, at which all the Rumanian Bishops will be present, the King and Queen, crowned, will proceed to the new triumphal arch, where there will be a great military pageant.

In the afternoon and evening there will be gala entertainments, including a banquet in the hall in which the union of Transylvania with Rumania was proclaimed in December, 1918.

The next day the sovereigns will arrive in Bucharest and make a triumphal entry into the Rumanian capital. Here also an arch will be erected to commemorate the day for future generations.

King Ferdinand and Queen Marie have occupied the Rumanian throne nearly seven years, having succeeded the late King Carol in October of 1914; but on account of the war they never were formally crowned.

It is expected that soon after the coronation, the King and Queen will visit the United States.

UPHOLDS MAIL BAN ON RADICAL PRESS.

Court of Appeals Reverses Hitz Decision Ordering The Call Restored to Privileges.

WASHINGTON, June 9. — The Court of Appeals of the District of Columbia put in the hands of the Attorney-General and the Post Office Department an effective weapon against Bolshevism and similar radical doctrines by placing utterances and writings of this character in the same category with "indecent and obscene literature," thereby making the former unmailable and rendering the publishers of such matter not only liable to loss of mailing privileges, but liable to punishment under Section 211 of the Penal Code.

The decision was given in the case of The New York Call, a Socialist newspaper, which was deprived of second-class mailing privileges by former Postmaster General Burleson. The Call won its case in the District Supreme Court in an opinion by Justice William Hitz, who directed that a writ of mandamus issue compelling the Postmaster General to restore the mailing privilege.

The mail privileges of The Call were revoked in November, 1917, after it had, it was alleged, published certain articles and editorials tending to obstruct the selective service draft and otherwise hinder the Government in the war against Germany. Mr. Burleson acted under the provisions of the Espionage Act.

Recently Postmaster General Hays issued a statement in which he declared his intention of restoring those privileges not only to The New York Call and The Milwaukee Leader, both Socialist newspapers, but to The Liberator, an anarchist publication.

The decision of the Appellate Court takes an opposite view to that of Mr. Hays, though it does not mention his statement.

UNVEIL STATUE TO ICELANDIC PATRIOT, JUNE 17.

Preparing For Interesting Ceremony in Winnipeg.

WINNIPEG, June 10.—The statue of Jon Sigurdsson, the Icelandic patriot and statesman, will be unveiled at the new Parliament Buildings, June 17, and will be the chief event of the annual celebration of the Icelandic national festival. The statue, which is life-sized and in bronze, has just been presented to the Province by a committee representing the Icelandic people. It will be erected on the east side of the grounds, facing Kennedy street, between the old Parliament Buildings and Broadway.

Workmen are to-day busy preparing the site for the statue of Queen Victoria, which will be transferred from its position in front of the old Parliament Buildings to a prominent position on the central approach to the new capitol.

The statue of Jacques Etienne Cartier, the French statesman, which was presented some time ago by the Province of Quebec, will be erected as soon as possible.

HAS NO PAIN NOW

What Lydia E. Pinkham's Vegetable Compound Did for Mrs. Baker and Mrs. Kiever.

Vancouver, B.C.—"I am pleased to say that Lydia E. Pinkham's Vegetable Compound has done me a lot of good. I can now walk about without the aid of a support and feel real strong again. A nurse advised me to take the Vegetable Compound and it is certainly helping me. It seems like Heaven to be relieved after months of pain."—Mrs. H. W. Baker, 3874 10th Ave. West, Vancouver, B.C.

Albert Co., N. B.—"I have taken Lydia E. Pinkham's medicines and they have done me a lot of good. Since then I have been able to do my housework and I have a lot of work to do as we live on a farm. Seeing your advertisement in the papers was what made me think of writing to you. I hope this may help some one else."—Mrs. Wm. B. Keiver, Upper New Horton, Albert Co., N. B.

The reason women write such letters to the Lydia E. Pinkham Medicine Co. and tell their friends how they are helped is that Lydia E. Pinkham's Vegetable Compound has brought health and happiness into their lives. Freed from their illness they want to pass the good news along to other suffering women that they also may be relieved.

If there are any complications you do not understand write to Lydia E. Pinkham Medicine Co., Lynn, Mass.

Conscience is a critic or it is atrophied.

CANADIAN PACIFIC OCEAN SERVICES

TO EUROPE

MAKE RESERVATIONS NOW

Montreal to Liverpool

June 16	July 15	Metagama
June 24	July 22	Victorian
July 1	July 29	Melita
July 8	Aug. 5	Minnedosa

Quebec to Liverpool

June 21	July 19	Emp. of France
July 5	July 30	Emp. of Britain

Montreal to Glasgow

July 2	Aug 6	Tunisian
July 24	Aug 30	Pretorian

Montreal to Havre-Antwerp

June 18		Montreal

Montreal-Havre-London

July 9	Aug 19	Sept 30	Sicilian
July 30	Sept 1	Oct 6	Scotian

Montreal-Southampton-Antwerp

June 17	July 23	Scandinavian
June 30	Aug 6	Corsican

FREIGHT ONLY
Approximate Sailing Dates.
MONTREAL—LONDON

June 18 July 30	Bosworth
June 30	Dunbridge
July 14	Bolingbroke

MONTREAL - AVONMOUTH

July 15	Bothwell

Freight Dept. Phone Main 6580

Apply to Agents Everywhere or
H. B. Beaumont General Agent Pass Dept.
1 King St. E., TORONTO
Adelaide 2105, Passenger Dept.
Main 6580 Freight Dept.,
Canadian Pacific Railway,
Traffic Agents

We have received a Shipment of Nut and Stove Coal, which we will deliver direct from Cars, and so save you Cost of Unloading and Storing. Order at once if you wish to Save Money.

A Small Quantity of Kindling Wood left for Sale.

A. LOW & CO.

Temp. Office: 377 Bethune Street.
'Phone 697.

PETERBORO AUTO AND TAXI LIVERY

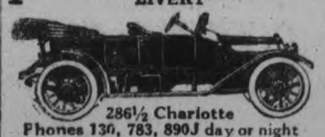

286½ Charlotte
Phones 136, 783, 890J day or night

Drivers—W. J. Clancy, H. Stinson, M. Dutch Pammott, J. Drummond

CARS WASHED AND STORED

RUSSIAN PAPERS SHOW STRUGGLE UNDER THE BOLSHEVIK

RIGA, June 9.—(Canadian Press.)—Newspapers now appearing in Moscow give some inkling of the struggle in Russia during the first two months of the attempt to restore something like normal civillzation, along the line of Lenine's new policy of freedmo of trade, and at the same time retain power in the hands of the Communists.

Reform after reform has been announced, but the Moscow papers say that difficulties are arising at every turn.

Lenine, hopeful of success, is keeping his pen busy day and night writing article after article explaining why the reforms were necessary and urging the peasants to support him.

Secklov and other more radical writers, however, are filling the Pravda and Izvestia with arguments in which they attempt to show that free trade already has proved an utter failure. They are also adopting the "I told you so" attitude and suggesting a return to ironclad Communism.

During the period of transition no American or other foreign news correspondents were admitted into Russia and only occasional news admissions or editorial controversy is printed in the Moscow press.

The Moscow Economic Life of May 5 displays hopefully an account of a peasants' conference which agreed on the necessity of the non-partisans working with the Communists to restore Russia; but other papers editorially bemoan the fact that "the peasants are not interested and won't do anything at all."

Information from independent sources, however, indicates that Lenine has no real opposition that he could not sweep away quickly and that the situation is now entirely up to him. He is being guarded more closely than ever in view of the rumors in Moscow of a new plot to assassinate him and other commisaries.

A Car in which Quality is never Sacrificed for price—a car that, whether it be a trip of 5 or 500 miles you have the assurance of getting there without trouble.

THE "REO" IS

The Gold Standard of Values

Let us demonstrate its qualiies. Four Models.

Moore's Garage

Cor. HUNTER & QUEEN STS
Phones: Day 125; Night 1825J

"BLOW OUTS"

I can prevent them, and save expense of Repairs. Call and let me show you at Reliable Tire Shop.

Tire—Tube Work—Vulcanizing.

—W. JUNIPER—

Cor Charlotte and Aylmer Streets.

HEAVY COST STREET WORK IN PORT HOPE

PORT HOPE, June 10. —With the half year not ended yet, Port Hope's street and bridge committee have accounts aggregating $8,500, according to Reeve Smith, who declares that if the municipality is to escape a 43 mill rate then a halt must be called on the committee's expenditures, which do not include work on county roads.

AT 70 WANTS JOB AS BATHING GRILS' CENSOR

ATLANTIC CITY, N.J., June 9. —A new angle was injected to-day into the situation at Somers Point, where Mayor Robert Crissye has decreed that girl bathers may go bare-legged and wear one-piece bathing suits. Commodore William Tanguy, a retired Philadelphia manufacturer, who owns the "Chateau," a fine estate near the bathing district, asked to be appointed official censor without pay. The Commodore, who is 70, and limps about with a cane, believes there should be a real censor, and the Mayor has his application under consideration.

"Although I'm 70 years old," said the Commodore to-day, "I'm still able to see right well without the aid of glasses. I understand the city has no funds available to pay for the services of a censor for the beach. I'll take the job for nothing. The people seem to want a censor right bad, so why not please 'em. I have my own ideas about what should be allowed on the beaches here, and I'll say I'm not in favor of restricting the girls too much in their swimming togs."

The Rev. T. D. Stulz, pastor of the Methodist Protestant Church at the Point, believes the question is one for the women to settle themselves. "The women have the right of franchise," he said. "They are citizens and can express themselves. I think it entirely within their province to make it plain to the Mayor what their desires may be. It has been my experience to close to fifty years in the ministry that they are quite capable of handling such situations as this without any other assistance."

C.G.E. PAY DAY

Very Low Cash Prices this Week.

Coates' Thread	8c a Spool
$5 Shoes for	$1.99
Men's Work Boots, $6, for	$3.95
Ladies' White Canvas Shoes pr	99c
90c Floor Oilcloth for	67c
$1.25 Fine Voiles only	79c
75c Plain Voiles	49c
Men's $3.25 Overalls for	$1.59
2 pair of these for	$3.00
Men's Work Shirts $2.50 for	$1.19

Odd lines of wall paper, very cheap.

R. C. BRAUND

— BIG REDUCTION IN PRICE OF —

T-I-R-E-S

We are now Selling Tires at the **Reduced Prices,** and solicit your business. It will not pay you to try to get along with the Old Tires now—so come in and we will supply you with a New Set.

Largest Stock of Parts and Accessories in Eastern Ontario, and our Prices are Close.

"Use Only Genuine Ford Parts."

When buying Parts for your Ford Car, be sure you get Genuine Ford Parts, made by the Ford Motor Co., and ensure Satisfaction.

Duffus Motor Sales

Cor. Charlotte and Water Sts.

Phones:---Office 1760. - Service and Supply 1761

SATURDAY IS THE LAST DAY OF THE

Special Purchase Sale
OF NEW WASH GOODS

French Wilton Rugs

Two only of these very fine Wilton Rugs. One size is 9 ft. by 12 ft. and the other 9 ft. by 10 ft. 6 in. Both are exactly the same except in size. They have a jospi stripe, French grey ground. The pattern is worked out in soft shades of blue, rose and gold. They are very handsome Rugs and quite out of the ordinary in design and color combinations. Regular $187.50. Saturday bargain for..... **$132.50**

Regular $167.50. Saturday bargain for..... **$117.50**

36 inch Tussah Silks 98c yard
In colors of navy blue, grey, amethyst and pale blue. Used for ladies' and children's skirts, waists and dresses; also for kimonas. Great wearing fabric. Worth $1.50. Saturday special, yard **98c**

36 inch Wash Satin $1.89 yard
So much in demand for smocks, skirts and lingerie. All pure silk and good firm weight. In colors of pink, mais, orchid, turquoise and ivory. Worth $2.50. Saturday special, yard..... **$1.89**

32 inch Sateen Foulard 75c yard
For ladies' dresses and skirts. In a nice range of patterns in colors of black and white, navy and white, Copenhagen and white, brown and white, amethyst and white. Perfect dyes. Saturday special..... **75c**

33 inch Natural Pongee Silk 89c
An all pure quality, and fine even finish, and free from any dressing. Used for ladies' and children's wear; also for men's shirts and pyjamas. Worth $1.50. Saturday special..... **89c**

27 inch Habutai Silk 59c yard
In a large range of colorings to choose from. An all pure Silk that is used for smocks and dresses for children and lingerie, linings, lamp shades, and many other purposes. Worth 75c. Saturday special..... **59c**

25c Bleached Cotton 18c yard
This Cotton is snow white. Splendidly woven and free from stiffening. Saturday bargain, yard..... **18c**

90c Bleached Sheeting 69c yard
2 yards wide. A desirable quality. Saturday bargain, yard..... **69c**

50c Steel Clad Falatea 27c yard
Splendid range of colorings and patterns. Saturday bargain, yard..... **27c**

45c Factory Cotton 22c yard
This Cotton has an extra fine weave and is very firm and strong. Saturday bargain, yard..... **22c**

75c Pillow Slips 39c each
42-inch high-grade Cotton Pillow Slips, hemstitched ends. Specially priced for a Saturday bargain at, each **39c**

40c Crash Roller Towelling 25c yard
18 inches wide. Good serviceable Roller Towels. Extra value. Saturday bargain, yard..... **25c**

35c Prints 22½c yard
Splendid range of Dark and Light Colored Prints. Fast colors. Saturday bargain, yard..... **22½c**

40c and 45c Ginghams 29c yard
Large and small check; also stripe. Splendid assortment of colors. Saturday bargain, yard..... **29c**

Heavy Vestibule Rugs $1.95
Reversible and made of strong cocoa fibre in neat patterns. Regular $2.50 each. Size 27 by 54 inches. Saturday bargain, each..... **$1.95**

Slightly Damaged Matting 35c yard
Heavy Twine Matting, 36 inches wide. Some has crimson border on each side, others plain. Regular $1.00 yard. Saturday bargain..... **35c**

$1.50 Scotch Madras $1.10 yard
You have choice of white, cream, rose, tan or green. Regular $1.50 yard. Saturday bargain, yard **$1.10**

Cushions All-Ready To Use
They are filled with Kopock and covered in good variety of pretty chintzes. Saturday bargain, each **98c**

75c & 85c English Curtain Nets 59c
There are plain, fancy and scalloped edges in white, ivory or ecru and a good choice of patterns. Regular 75c and 85c. Saturday bargain, yard, **59c**

Silkoline Muslin and Colored Scrim
Suitable for curtains and draperies. Regular 50c yard. Saturday bargain, yard..... **29c**

Bath Rugs and Rag Rugs $2.95
The Rag Rugs are sized 36 by 63 inches and the Bath Rugs are 26 by 60 inches. Regular $3.50 and $4.38 each. Saturday bargain, each..... **$2.95**

Half-Price Saturday for Beautiful Sateen
62½c yard

They are all new patterns and beautiful color combinations. They are all the best English make. 30 and 31 inches wide. Suitable for draperies, comforters, and used extensively for underskirts. Regular $1.25 yard. Saturday bargain, exactly half price, yard **62½c**

$3.50 Taffeta Silk $2.19
The colors are navy blue and black. The one Silk that is most in demand for this season and used for garments for ladies and children. Perfect dye and soft finish that will give good wear. Worth $3.50. Saturday special..... **$2.19**

— GRASTEX RUGS —
Size 6 Ft. by 9 Ft.
SATURDAY BARGAIN
There is a good choice of designs and colourings. Saturday Bargain, each **$4.98**

VERANDAH, SUMMER COTTAGE, OR LIVING-ROOM
These Seagrass Chairs will look well any place. They are also strong, durable, and comfortable. Saturday ..... Bargain, each **$13.50**

Gingham Dresses
for Women, Small Women and Large Women
$6.00

They are all new and very smart looking Dresses that you can put on and wear any place. Saturday bargain, each, **$6.00**

Beautiful, Bright Hued Voiles for Fashioning Lovely Summer Frocks, 98c yard

The weaves are unusually attractive and so broad in scope that it is a very simple matter for every woman to select the fabric that best meets with her individual requirements.
This is a special purchase made a few days ago by our wash goods buyer, and by the people who know.
These Voiles are considered excellent value at their regular prices, which were $1.50 and $1.75 yard.

To-Morrow, Saturday, your choice, 98c yard

Seagrass Tables $13.75 & $15.00
Very attractive looking for living-room, verandah or sun-room. They are strong and durable. Saturday bargain, each..... $13.75 and **$15.00**

Taffetta Silk Skirts
REDUCED IN PRICE FROM $12.50 AND $13.50 EACH
SATURDAY BARGAIN, EACH
$9.50

Navy blue and black are the colors. They have novelty pockets and girdle. Regular $12.50 and $13.50. Saturday bargain, each..... **$9.50**

Balkan Middies $2.00 each
The colors are rose, navy, Copenhagen blue and white. They are very new and smart looking. Saturday bargain, each..... **$2.00**

$5.00 Boys' Bathing Suits $3.25
There are just three in the lot. Made of wool Jersey. Regular $5.00. Saturday bargain, each..... **$3.25**

Nightgowns $1.50 each
Made in slip-over style. Nicely trimmed with embroidery around the neck and sleeves. Saturday, each..... **$1.25**

Cotton Drawers $1.00 pair
In extra large sizes. Made of good quality cotton with hemstitched tuck frill in open style. Saturday bargain, pair..... **$1.00**

Tailored Waists $7.50 each
They are made of a striped silk with convertable collar and cuffs. Saturday bargain, each..... **$7.50**

Boy's Pull-Over Jerseys $2.39
There are just 18 in the lot in plain and combination colors. Saturday bargain, each **$2.39**

Bathing Suits for Women & Misses
They are made of all-wool Jersey in popular style. Saturday bargain, each, **$6.00**

Drapery Chintz 98c yard
REDUCED IN PRICE FROM $1.25, $1.50, $1.75 AND $2.00 YARD
There's a wonderful choice of patterns and color combinations to choose from. 31 and 36 inches wide. Some exceedingly fine designs and qualities for covering furniture, slip covers, boxes, etc. Regular $1.25 to $2.00 yard. Saturday bargain, yard..... **98c**

Half Price Sale of Silk Hose
Saturday $1.00 pr.
The regular price was $2.00 pair. They are all pure silk. Better get a good supply Saturday at this low price. Saturday bargain, pair..... **$1.00**

Women's Cotton Vests 22c each
Less than half price. The regular price was 50c a garment. They are great value, **22c each, 2 for** **40c**

RICHARD HALL & SON LIMITED

SECRET HISTORY OF ALLIED SUPREME COUNCIL HOLDS REMARKABLE INTRIGUE

BACKSTAIRS DIPLOMACY SUCH AS WERE THE DELIGHT OF CHANCELLERIES OF EUROPE IN PRE-WAR DAYS.

(By Alfred J. West).

LONDON.—When the secret history of the Allied Supreme Council is written—if ever—it will reveal a remarkable series of backstairs intrigues such as were the delight of the chancelleries of Europe in the old pre-war days of diplomacy.

Machiavellianism is still the dominant factor in European politics. There is still harbored in the breasts of European statesmen the same old war-breeding spirit of graft and gain. The conferences of the Supreme Council have proved this to the hilt, despite the issued reports of "solidarity and goodwill."

Like others of a flock of foreign correspondents who were daily fed by Lord Riddell, the official reporter, with a highly restricted diet of news, I penetrated into the inner circles and satisfied my appetite with liberal scraps from the hands, or tongues, of the various foreign delegates. I discovered much that was interesting.

Breach Widening.

The discovery was made that since the first Paris Conference there has been an ever-widening breach between the preaching and the practice of the Great Powers, until the relapse into the old order of interational politics has become so marked that we can only regard the League of Nations, and all it stands for, as the costly dustbin of the Supreme Council, or the whited sepulchre wherein lies buried the crushed ideal for which our heroes died.

This may seem a rather strong statement to all but close students of European affairs, and especially to the mass of Canadians who read in their reports of the "wonderful harmony" that existed. But there is much to learn about the conversations at the conferences, and the more we learn the more we are convinced that the Machiavellian spirit is still rampant in the councils of Europe.

The fact that another meeting of the Supreme Council is to be held to discuss the Near Eastern question brings vividly back to mind the last conference on this question held at St. James' Palace, when the Greeks and Turks laid their respective claims before the Allied Powers.

French Intriguing.

Were the discussions distinguished by Allied unanimity or a plain, straightforward determination to settle the Eastern question in the general interest? By no means. France was mainly concerned in ridding herself of her obligation to protect the Cilician Christians, weakening Britain's position at Constantinople, obtaining valuable concessions, and spiting the Greeks for recalling Constantine. Italy joined her in seeking first the friendship of the Osmanli for what financial and economic profit could be obtained thereby. With the promised friendship of France and Italy in his pocket, even the stoical Turk must have found it difficult to keep a straight face while Mr. Lloyd George was playing a lone hand for principle and reading out the Allies' proposals, which purported to be a serious and unanimous effort on the part of the Supreme Council to reach a Near Eastern settlement, but which, of course, were nothing of the kind.

What moral and practical chances the so-called compromise ever possessed were destroyed by the negotiations which were carried on without the conference walls. While we fondly imagined that Count Sforza was burning the midnight oil at the Savoy Hotel in an endeavour to persuade the Angora delegation to be reasonable, and that M. Briand was laudably seconding his efforts, these two statesmen appear to have been engaged upon negotiations which satisfied their own particular aspirations and deliberately encouraged the Turks to continue their resistance to the establishment of peace.

Sevres Treaty Defied.

Both France and Italy formally recognized the Kemalist Government, and virtually concluded separate treaties with it, in defiance of the Treaty of Sevres, and apparently behind the back of Mr. Lloyd George and over the head of the Supreme Council. The so-called compromise proposals that were agreed upon were merely dope for Downing Street.

The upshot of all this is that the progress made towards a settlement of the Eastern question has been ruthlessly torpedoed, and we are reduced to the pitiable expedient of looking on to see what another war will bring forth. So far there are no signs of the struggle between the Greeks and the Turks coming to an end, despite all the Leagues of Nations and the Supreme Councils.

The Near Eastern question is fascinating to the students of European politics, and I well imagine that it cannot interest Canadians a great deal. But a little closer study will show them that the bad old brand of diplomacy is still triumphant. We see its inevitable consequences in renewed warfare precipitated in Asia Minor. In such fashion is peace established! Small wonder that America seeks to wash her hands of old Europe, and that in many quarters the League of Nations is regarded as an extravagant farce, and that some men in the higher councils are returning to the belief that if Might is not Right, it is a sight more reliable.

Struggle Behind Scenes.

At the recent "Make Germany Pay" conference we had another instance of the policy of force. As the foreign correspondents sat in the famous "Room 49" of the foreign office and received the scraps of news doled out to them they would have been convinced that all was going "merrily and peacefully" had they not foraged for themselves. For behind the scenes in No. 10 Downing Street there was a tremendous struggle being waged between the forces of peace and force. The French delegation came to London to force the conference to acquiesce in the forcible occupation of the rich Ruhr, but the forces of peace, which saw that if Germany were deprived of this territory there would be no reparations to collect, finally triumphed.

This does not suggest for one moment that the imperialism of France is of the same vicious breed as the Teuton policy, which plunged the world into bloodshed in 1914. There is an essential and obvious difference. But that does not alter the fact that Europe has returned to a situation where the nations look to force rather than justice and goodwill as their means of defence, and if, as may be alleged, this was inevitable, it is all the more unfortunate, and demonstrates conclusively that humanity is incapable of working out its own salvation. In any case, it shows us how far we have departed from the principles which statesmen shrieked from the housetops in Paris during the opening sessions of the great Conference.

Nervous People

That haggard, care-worn, depressed look will disappear and nervous, thin eople will gain in weight and strength when Bitro-Phosphate is taken for a short time. McDermid & Jury guarantees it.

RURAL WOMEN WILL HOLD GREAT CONVENTION IN WEST

Program of Federated Women's Institutes Meeting Contains Noted Names.

EDMONTON, June 8.—(Canadian Press).—The second biennial convention of the Federated Women's Institutes of Canada will be held here June 20-25. Speakers will include Hon. Chas. Stewart, Premier of Albert; Miss Annie Stuart, of Nova Scotia; Judge Emily Murphy, Hon. Mary Ellen Smith, Mrs. Jean Robson, of the Federal Department of Immigration, and Mrs. Nellie L. McClung. A feature of the convention will be assembly singing. This will be led by Mrs. Rose Morgan, of Columbia University, New York. It is expected that this will be the largest convention of rural women ever assembled in Canada.

All apple trees are descendents of the wild crab-aple.

Now Beautify Your Home

Your floors, furniture, woodwork can be finished quickly, easily and attractively if you use

Kyanize FLOOR FINISH

Especially made to resist the scuff and tread of grinding heels on floors, it is for that very reason the best finish for

FURNITURE and ALL WOODWORK

Either the clear varnish or eight beautiful colors from Light Oak to Dark Mahogany. Come in—let us show you what *Kyanize* will do.

C. B. Routley, Peterboro
A. E. Saunders, Brownton

IS YOUR PIANO IN TUNE? IF NOT, WHY NOT
W. C. MORTON
EXPERT PIANO AND PLAYER PIANO TUNER
Heintzman Hall, Hunter Street
PHON 258

Before Buying a Wheel Get My Prices on

Full Line of Bicycle Accessories, Baby Carriages and Bicycle Repairs
Reliable Bicycle Shop
217½ Charlotte Street

JAP EXPLORER OFF AGAIN

Jujrio Wada, on his way north to lead new expedition.

EDMONTON, Alta., June 8.—(Canadian Press).—Jujrio Wada, intrepid Japanese explorer, who holds the distinction of having made the fastest return trip from Edmonton to the Fort Norman oil fields by dog-team, is again on his way north on an expedition to the Arctic which may prove even more eventful than that made in the dead of winter this year. He expects to return here by fall.

The little Jap who has been continuously exploring Canadian Arctic regions since the year 1893, is convinced wthat there are minerals including gold on the far northern slope and plans to spend the next four or five months exploring the region of the Canoe river from the Arctic Ocean inland.

GEORGE SLOANE,
Carpenter and Contractor.
518 Chamberlain St. 'Phone 1043J.
26d-142-1518

STORE OPENS - - - 9 a.m.
CLOSES SATURDAY - 9.30 p.m.

The GRESSMAN Company Limited

A 50c Mid-day Lunch Served in Our Tea-Room from 11.30 a.m. to 2 p.m.

Kindling Your Enthusiasm with Pretty Goods and Low Prices!

At the Toilet Goods Counter, Saturday

"Lily of the Valley" Talcum, 2 tins **19c.**

"Cumfy" Hair Nets (6 to a box), **43c** box.

Colgate's "Cashmere Bouquet" Toilet Water, large size, **89c.**

"Djer Kiss" Talcum, tin **29c.**

"Mum," a Deodorant, **39c** jar.

Colgate's Tooth Paste, **24c** tube.

"Exelloid" Tooth Brushes, **29c.**

Campanas Italian Balm, **39c.**

Pond's Cold and Vanishing Cream, **37c** jar.

"Safetee" Shaving Cream, **39c** tube.

"Cambria" Linen Writing Paper, 29c Package, 4 Quires

This price is just a fraction of a cent over 7c a quire. A nice quality Linen Paper, with a good writing surface.

"St. Lawrence" Toilet Paper, 6 Rolls 54c

This is a new, large, eight-ounce Roll, made from a fine White Crepe Paper. The price is very low when you consider the size of the Roll.

At the Soap and Notion Counter

"Rinso," 3 for 23c.

Large Bars Castile Soap, 19c.

"Tropical" Panama Hat Cleaner, 19c bottle.

"Hat Brite" will make Old Hats New, 19c bottle.

The First Saturday of the Sale of Floor Coverings

All Our Rugs, Carpets, Linoleums and Oilcloths Are Selling at from 25% to 38% Less

A wonderful opportunity for anyone who contemplates furnishing or refurnishing, but, remember, it is only a nine-day chance. It is not a permanent drop in price, for you cannot purchase at the same price on the tenth, eleventh or twelfth day, but until Saturday, June 18th.

You Can Just Step In

to the department and demand any floor covering of any sort, and you will get it at from 25 to 38 per cent. less than regularly.

There are so many prices to quote and pieces to describe—and one is as worthy as the other—that we cannot go into detail here. A few of the values are displayed in the George Street Show Window.

Women's $1.50 Double Tipped Gloves, $1.23 Pair

No finer Gloves can be bought at $1.50, and we do not ask even that little for them on Saturday. Some are plain, and others have contrasting coloured points. The colours are Black, White, Navy, Sand, Grey, Brown, Smoke, and Pongee.

50c, 75c, 85c, $1, Wide Net Laces, 39c Yard

The widths are from three to eight inches, and the colours are White, Cream, Ecru, and Black. Extensively used for Vestees or Collars and Trimming on Organdie Dresses.

(Third Circle, Street Floor.)

Come and Hear These New Songs At the Music Counter

"Darling."
"I'm Nobody's Baby."
"Just Keep a Thought for Me."
"My Mammy."
"I Love the Land of Old Black Joe."
"The Love a Gypsy Knows."

Women's White Canvas Oxfords, $3.45 Pair

These are excellent shoes for outing or street wear, or for the house during hot weather. They have a low Cuban heel and medium toe. The price is certainly a moderate one.

Scores of Other Bargain Annex Registered Lines Will Be on Sale To-morrow

A CLEARAWAY LOT

Men's Balbriggan Underwear, 55c Garment

ALL SIZES

This is a collection of several makers' lines of balbriggan underwear. First buyers will find every size in shirts from 34 to 46, and drawers from 32 to 44. Mostly natural color, but a few white. The drawers are ankle length and the brands are Penman's, Zimmerknit and Superfine. Come early for the complete selection of sizes.

Boys' and Girls' Ribbed Cotton Hose, 19c Pair, 3 Pairs 55c

This is another shipment. We sell them as fast as we receive them. You can have black, brown or white. The same good quality that we have sold three hundred dozen of in the last ten weeks. They are 1/1 ribb, a good weight, and fast dye. In black and brown, there is a complete range of sizes from 6 to 9½, and about five sizes in the white.

Japanese Habutai Wash Silks, A New Range of Colors, 47c Yard

Splendid quality Wash Silks, in 27-inch width. The colour range is made up of White, Black, Yellow, Orchid, Emerald, Rose, Turquoise, Pink, Taupe, Sand, etc. Suitable for Women's Blouses and Dresses and Children's dainty Party Frocks.

Boys' Button-Shoulder Summer Jerseys, 49c

Forty dozen of Boys' Navy Blue Summer Jerseys. They have long sleeves, and are the popular button shoulder style. Cardinal trimming at the neck and cuffs. All sizes from 24 to 32. An inexpensive garment for Boys' Holiday Wear.

Plaid and Striped Dress Ginghams, **19c** yard.
Mill Remnants of Yard-wide Prints, **19c** yard.
White Wash Goods, many varieties, **19c** yard.
Half-Price Sale, All-Wool Dress Serge, **98c** yard.
75c Natural Shantung Raw Silk, **49c** yard.
"Grastex" Floor Rugs. Size 36 x 70 inches, **$1.29.**
Full Bleached Table Damask, **79c.**
55c to 79c Values, Art Sateens and Drapery Cretonnes, **39c** yard.
Extra Heavy Factory Cotton, **23c** yard.
11/4 Double Bed Size Flannelette Blankets, **$1.98.**
Women's Black Cotton Hose, **3 pairs 49c.**
Women's House Dresses, to clear, **$1.39.**

Saturday's Mid-Day Lunch, 50c

11.30 a.m. to 2 p.m.
In Our Tea Room, 3rd Floor

SOUPS
Vegetable or Tomato
HOT MEATS
Dressed Tenderloin
COLD MEATS
Roast Beef or Ham
VEGETABLE
Creamed Potatoes
DESSERT
Date Pie Fruit Salad or Ice-cream

Bread and Butter
Pot of Tea or Coffee

Women's $2.75 Voile Blouses, $1.98

There are two styles—one shows a tuxedo collar with a filet lace vestee and lace edging on collar and the other has a Peter Pan collar and abounds with tucks. Sizes 36 to 46. They are really wonderful values at $1.98.

Women's and Misses' $3.50 Wash Skirts, $2.89

They are made of white gabardine and have gathered backs and prettily arranged pockets and belts. Neat fitting and good looking Skirts, and obtainable in all sizes.

Women's $5.50 Gingham Dresses, $4.25

These Dresses are just as lovely as Dresses can be at $5.50. At $4.25 they are excellent value, and any woman who is in need of such a garment should not miss this opportunity to fill her need.

You have choice of blue, pink or tan plaids. One is in one-piece style with a tuxedo collar and vestee of white gabardine and organdie; pearl button trimming and three-quarter sleeves with white cuffs. The other is much the same except that there is no vestee, but there is a wide girdle of the material. Obtainable in all sizes.

Stamped Goods

Stamped Gowns, 89c

They are made of a good quality Cotton, and the stamped designs are floral, with choice of round or V shaped necks. They are hemmed and ready for Embroidering. Three Skeins of Floss for finishing are included.

Stamped Centres, 59c

They are all-Linen, and wonderful value at this price. Twenty-inch size, and not long ago they sold at $1.25. Conventional or floral designs.

Metal Purse Tops, 98c

These Purse Tops formerly sold at $1.25. Now they are 98c, because we can buy them for less. They are strongly made, and are finished in Silver Grey. A variety of styles.

Stamped Turkish Bath Towels, 98c each

Good, generous sizes—39 x 22 inches. Pure White, and they are a good weight. The stamped design is scalloped with floral sprays.

Women's 75c Black Lisle Hose, 49c Pair, 2 Pairs 95c

We have only Twenty Dozen, but most sizes are represented—8½, 9, 9½, and 10. They are fashioned to form without seams, and are a fast dye. We have sold hundreds of pairs, and expect this Twenty Dozen Pair Lot to sell rapidly.

Women's Summer Undervests, 37c, 3 for $1

A fine lot of Vests at a remarkably low price. They are the same high-grade qualities we formerly sold at 59c, 65c, and 75c. There are sleeveless and short sleeve styles, and also the popular "Opera Strap" Vest. This price makes it worth while to buy a season's supply.

JUNE SHIPMENT

500 Pairs Women's "Holeproof" Silk Hose, (Factory Seconds) 79c Pair, 2 Pairs $1.50

This month's shipment from the Holeproof Hosiery Mills is an especially good lot. In most cases any imperfections are very slight, and do not in any way impair their wearing qualities.

Nine o'clock buyers will find black, white, navy blue and brown, and each color in all sizes.

Street Floor—Third Circle

Dotted Swisses and Plain Color Organdies

We believe we have the finest assortment of these fabrics to be seen anywhere. Especially the Swisses—their popularity has reached such proportions, and so little of it is to be had, that we consider ourselves fortunate to have this comprehensive assortment.

At **$1.95** they are obtainable in Alice Blue with White, Pink and White, Orchid and White, Mrs. Harding Blue with White, Navy and White, and Black and White.

At **$1.75** you can have White grounds with Dots, in the following colours Pale Blue, Pink, Orchid, Navy, or Black.

700 YARDS

Yard-Wide Lonsdale Dress Percales, 29c Yard

A new lot of these fine lonsdale finished percales. They are 36 inches wide and come in light grounds in a splendid assortment of patterns. Especially suitable for women's house dresses and picnic frocks and children's wear. The former retail price was 50c yard.

Street Floor—Rear Arcade Entrance

NEW SHIPMENT

600 Yards Dress Voiles, 49c Yd.

Our last shipment of the same quality Voile sold at 98c yard. Saturday we offer this lot, in a series of new patterns, at just Half their Former Values.

Light and dark colourings in Greys, Browns, Fawns, Blues, and Mauves. Mostly floral and neat figure patterns. The widths are 38 to 40 inches.

(Street Floor, Rear Arcade Entrance.)

JUST ARRIVED.

All-White Organdie, $1.25 Yd.

It is "Stoffell's"—the kind with the permanent finish. It is 45 inches wide. A suitable quality for beautiful Organdie Frocks.

(Arcade Entrance—Rear.)

FRED SOWARD FIRST WINNER

Of the Edward Kylie Scholarship

FORMER PETERBORO BOY HAS COMPLETED A BRILLIANT COURSE AT TORONTO UNIVERSITY AND BROUGHT NEW HONORS TO THE PETERBORO COLLEGIATE INSTITUTE

Fred H. Soward, a graduate of the Peterboro Collegiate Institute, has gained new laurels for himself and reflected honor for the P.C.I. by winning the Edward Kylie scholarship at Toronto University, where he has completed a brilliant course in modern history. While attending the Collegiate Institute Mr. Soward was the first student to be awarded the Riddell scholarship. He continued his studies at the University and as soon as he was of age to enlist for military service, he joined the 15th battalion with which he served in France. Overseas he took advantage of the educational facilities offered by what was known as the Khaki University from which he was sent to the University of Edinburgh. Demobilized in August 1919 he returned to Toronto University and continued his course in Modern History obtaining first place in his final examinations which concluded the term recently brought to a close Mr. Soward was the only student in his course to secure first class honours throughout the whole four years.

It is especially fitting that a soldier student was the first candidate to win the Edward Kylie scholarship. Professor Kylie was on the staff of the University of Toronto, when he enlisted in the Canadian army and died before going overseas It was in his memory that this scholarship has been established. It enables the winner to take up post graduate work at Oxford University England, an opportunity of which Mr. Soward will doubtless avail himself.

In the honor roll of the Peterboro Collegiate Institute Fred Soward's name deserves place among its most briliant students and graduates. He came to Peterboro from Kinmount where his father conducted a general store until several years ago, when he moved to Toronto. While in Peterboro Fred Soward lived with his grandfather, the late Reverend Edward Soward, who in his youth was a gold medallist at college and afterwards a distinguished member of the Anglican clergy. The talents of the grandsire have been handed down undiminished to this scion of the second generation. Fred Soward is only in his early twenties full of spendid promise, which his Peterboro friends feel confident will be fully realized in a highly successful career.

"NEVER HEARD ITS EQUAL"

This is no unusual remark, the reference being to a Heintzman & Co., art piano to be seen in different styles at the warerooms of the firm, George and Hunter streets Peterboro. One has only to see and hear this piano to be at once charmed with its great excellence.

LINDSAY TEACHERS ASK MORE SALARY.

Cite Peterborough in Their Request to Board of Education.

LINDSAY, June 10. — Lower school teachers in the Collegiate Institute here are requesting of the Board of Education a yearly salary increase of $125 up to a sum commensurate with their qualifications and with the work involved.

In making this request these teachers cited Peterborough, where teachers of junior work, starting with no experience, received $1,800 this year, and next year, beginning with September, 1921, they are to receive $2,000.

SAYS A SPIRIT GUIDED HAND IN PAINTING.

Extravagant Statement By Parisian Woman.

PEORIA, Ill., June 10.—Peoria was stirred to-day over an announcement by Benjamin H. Serkowich of the Peoria Art League that a canvas painted by a woman in her dream, with the hand of the long since departed Whistler guiding her brush, was on display in a local theatre which gave space to the annual exhibit of the league.

Mrs. William Hawley Smith, wife of Dr. Smith of Peoria, is the woman referred to. She and her husband are among the wealthiest and most prominent residents here. Dr. Smith is known as a student and writer on sociological problems. Both he and Mrs. Smith say they have frequently received spirit messages.

Several weeks ago Mrs. Smith says she was sleeping soundly when Whistler appeared in a dream, commanded her to arise, don her artist's smock and get her brushes, paints and palette. Then she transferred to canvas, she says, the instructions he imparted and frequently his hand guided her brush. She worked feverishly all night, she declares, and in the morning awoke fatigued, but the picture was finished.

Local artists say that the painting is a remarkable one, and they believe implicitly the story.

TURNBULL'S | Telephone 1650 | Store Hours: 8.30 to 5.30 Daily, Saturday 8.30 to 9.30 p.m. | Telephone 1650 | TURNBULL'S

Beautiful Silk Summer Dresses, Reg. $59.75. On Sale Sat. $24.50

Sale Starts at $8.30 sharp

ONE RACK—40 DRESSES IN ALL. THEY ARE TRAVELLERS' SAMPLES, TO BE CLEARED OUT IN ONE DAY, AT THIS ASTONISHINGLY LOW PRICE.

MATERIALS—

SWISS, TAFFETAS, MESSALINES, SATINS & GEORGETTES

COLORS—

BROWN, COPEN, NAVY, SAND, GREY AND BLACK.

Such a smart, good looking and up-to-date lot of dresses have never been priced so moderately for many a long day. These are all travellers' samples, and are representatives of a better and higher class of merchandise, than the price would indicate. Charming little styles with the new circular skirt effect, loose panel skirt with underskirt of contrasting color, semi and full panniers, round and "V" shaped necks, short and long sleeves. Trimmings are of ruffles of same material in many cases, contrasting colored embroidered medallions of beads and wool, also large bows of self at back, choice of season's favored styles, and are absolutely new merchandise just received on Thursday. There are no two dresses alike, giving you choice of about 40 dresses, each one an exclusive style. Sizes are from 16 to 38. Regular values up to $59.75. Saturday $24.50

1600 Balls Belding Corticelli Sportlene Wool Reg. 25c Ball for 17c Ball

This is a nice weight 2-ply wool, made from selected qualities of long fibre wool, warranted pure and will knit soft and evenly into sweaters, pull-overs, etc. There are twenty different shades to select from, and there are lots of the popular ones, such as daffodil, beauty, mauve, peacock, flame, brown, grey, black, white, etc. The Sportlene Brand is very well known and they are clean, fresh stock just opened up. Full ounce balls that sell regularly at 25c each. On Saturday we offer these 1,600 balls at 17c each ..... 3 for 50c

Two Lines of Travellers' Samp- Priced Astonishingly Low

Gingham Dresses

Another large shipment of pretty little Gingham Dresses. You could not help but like them. They are made up into such smart and neat styles, and the colorings are very new and good washing. The prices on these gingham dresses may be seen in our George Street Windows to-night. They are only about half the regular price of such high quality dresses. The reduced prices are for one day only, Saturday. See George Street Windows to-night.

Voile Dresses

One of the largest shipments of Voile Dresses we have had for a long time. The reason for this large shipment of dresses at this time is, a traveller from one of the best and most reliable dress houses offered us his samples at such a price concession that we purchased the lot, knowing that the women of Peterborough would appreciate a sale of beautiful voile dresses in all the very newest and up-to-date styles, at a price that represents about half the regular selling price. This is an opportunity seldom witnessed so early in the season. For prices of these Voile Dresses, see our George Street Windows to-night.

Dress Sale starts at 8.30 sharp on Saturday Morning.

Linen Department

Damask Table Napkins $3.98 doz.

These Napkins are made from a high-grade cotton with a linen-like finish. When they are laundered they look very good. For every-day use they are splendid and will give good service. Two patterns to choose from—the fleur de lis and rose patterns. Saturday, dozen $3.98

Ladies' Long Black Silk Gloves, Reg. $2.25 pair for $1.39 pair

The reason for these Long Silk Gloves being priced so low is that there is only the one size, 6, left, and for anyone wearing a size 6 Glove, this is an opportune time to purchase a pair. Best quality Silk Gloves in elbow length. Regular $2.25. Saturday, pair $1.39

Best Quality Canadian Ginghams, 27 inches wide, at 39c yard

Good washing Ginghams in attractive patterns and colorings. A quality that will give long wear. 27 inches wide. Yard, 39c

10 Pieces of Flowered Voiles, 36 inches wide, at 89c yard

A fine even-threaded Voile with pretty allover flower design. An excellent quality at a very moderate price. The colors are dark or light and are shown in new and much favored designs. 10 pieces only to clear on Saturday at, yard 89c

Factory Cotton 19c yard

Heavy quality Factory Cotton, suitable for making into sheets, pillow covers, etc. A make that will bleach into a pure white. No specks and free from dressing. 36 inches wide. Yard 19c

Linen Suiting Material, 36 inches wide, at $1.50 yard

Specially made for linen suits, rompers and children's dresses, etc. A material that will wash well and is bound to give unlimited service. The colors are helio, pink and blue. 36 inches wide. On Sale Saturday at, yard $1.50

Stamped Pillow Covers, Reg. $1.50 each for 79c each

Excellent quality of English pillow cotton is used in making. They have a deep hem at one end and are already stamped with neat easily-worked designs. Three designs to choose from. Regular $1.50 each, for, each 79c

Stamped Envelope Chemise, Reg. $2.75 for $1.49

A very good English nainsook is used in making, and each garment is stamped in pretty designs ready to be worked. The price on these garments is away less than regular, as you can see. An extra special offer. Regular $2.75. On Sale Saturday for $1.49

Fancy Silks Values up to $6.00 Sat. Only -:- $1.97 Yd.

This is a collection of plaids, stripes and foulards in excellent quality taffetas, messalines, etc. The color combinations are good, navy and sand, black and white, navy and grey, as well as some of the shot effects. Undoubtedly one of the best silk bargains offered yet. There is only a limited quantity of each pattern, so that they will be fairly exclusive. The regular prices ranged as high as $6.00 yard; many sold at $4.50. All go on sale in one grand Clean-up on Saturday for ..... $1.97 yard

FOR THE CAMP OR COTTAGE — NEW PERFECTION COAL OIL HEATERS

Are just the ideal Stove for the summer camp, cottage, or even in the kitchen of your home. They are economical on fuel, odorless and does not give off any heat. It is concentrated underneath the article cooking. It is the ideal summer Stove—in fact, numbers of people use them the year round. See these in our Economy Basement.

FOR THE HOME OR SUMMER COTTAGE — KASEMENT SCREEN DOORS

If you need a new Screen Door for either cottage or home, come in and see these Kasement Screen Doors. No planing, no bother whatever—they fit against the casement, rather than inside of it, thus eliminating all unnecessary trouble of fitting. Come in and see these in our Basement.

BUTTER CROCKS

Specially priced for Saturday—
No. 3. Regular $1.19, for 95c
No. 5. Regular $1.95, for $1.50

SOAP SPECIAL

17 bars of Turnbull's Special Laundry Soap for $1.00
6 bars of Mother Hubbard Laundry Soap, manufactured by the Palmolive Soap Co., and 1 package of Lux for 55c

ROASTERS, FLOOR WAX AND O'CEDAR MOPS

60 Granite Roasters, medium size for 59c
Turnbull's Economy Floor Wax, lb. 59c
O'Cedar Mops, junior size, complete with handles $1.59

200 CUPS AND SAUCERS AT 25c EACH

Made of a good strong semi-porcelain. They come in very neat designs, including the clover leaf. Saturday at, each 25c

OUR BIG CANDY SPECIAL FOR SAT. IS CREAM DIPPED DATES, REG. 60c, FOR 29c LB.

They have a date centre heavily coated with cream. This is a high-grade line that sold formerly at 60c lb. On Saturday we will sell them for, lb. 29c

Four Specials in Summer Underwear, Values Unprecedented

LADIES' "CUMFY CUT" SUMMER VESTS, REG. 65c EACH, ON SALE AT 43c EACH, 2 FOR 80c

Genuine "Cumfy Cut" Style Vests—every garment is stamped. They have a neat crochet edge asound top and tape drawstring. Just the proper weight for summer wear. This grade sold formerly at 65c each. On Sale Saturday at **43c, 2 for 80c**

MISSES' SUMMER WEIGHT VESTS, 19c EACH, 3 FOR 55c

A light weight Vest, suitable for misses or small women. Neatly trimmed around top, either short sleeves or sleeveless. A splendid bargain. Saturday at ..... **19c each, or 3 for 55c**

LADIES' PINK BLOOMERS WITH GUSSET, 59c PAIR

Made of best material and reinforced with gusset, a special wanted feature; elastic waist-band and elastic knee. Extra special value. On Sale Saturday at, pair 59c

GIRLS' AND MISSES' BLOOMERS, 33c PAIR

These may be had in either pink or white. Splendid quality of material used in making. Elastic at waist and knee. On Sale Saturday at, pair 33c

Kiddies' Socks, for Summer Wear

We have just placed into stock a new shipment of Kiddies' Socks in a mercerized cotton quality. They may be had in fancy stripes and heather mixtures, in short or three-quarter length, in plain or drop stitch knit. The new roll top is prominently featured in this shipment. See these at the Hosiery Counter.

$8.50 to $15.00 Trimmed Hats for $4.69

Sailors and Trimmed Hats

All at the one price for Saturday. A large variety of dainty Sailors, Chin-Chin Sailors, Large Drooping Brim Sailors in colors of Copen and black, navy, sand, etc. Made of the very newest straws. The Trimmed Hats are very pretty, some being made from mohair, the popular Transparent Trimmed Hat and tulle; others are smart Suit Hats, not quite so fussy, yet not too tailored. The colors are grey, brown, sand, Copen, black, navy. Trimmings of wreaths of flowers, ribbon and fruits. Regular values up to $15.00, for $4.69

CRASH ROLLER TOWELLING, 27c YARD

In fawn and white, even stripe, 16 inches wide. Splendid quality for kitchen use. Will make good dish towels. Regular 35c, for 27c

THE J.C. Turnbull CO. LTD

Big Sale of Talcum Powder, Reg. 25c Tin, on Saturday at 3 for 25c

This is an excellent quality Talcum with a velvety feel and the odors are rose or violet. One of the best 25c lines on the market to-day. We were fortunate in securing a large quantity at a low figure. We felt it was our opportunity, and, of course, this makes it your opportunity to stock up with a real high-grade Talcum at one-third the actual price. Regular 25c. On Saturday at ..... 3 for 25c

BOTNICKS GREEN TAG SALE

The Downward Slide

The Downward Slide in Prices which started this Morning at Botnick Bros. GREEN TAG SALE will continue All Day To-Morrow and To-Morrow Evening.

You have read our 9 column startling Announcement. Keep your Price Lists, and bring them with you. Every statement is the truth and will be carried out to the letter. It's a mighty Whole-Store Reduction Sale.

The Place
432 GEORGE STREET

FATHER PHELAN'S SUMMER FAIR

Father Phelan's Summer Fair, held at the Exhibition grounds yesterday, was a success from every point of view. The fine weather attracted large crowds to the grounds, which were patronized last evening by a jolly throng. The men and women of the parish did splendid work in connection with every item on the programme, and their efforts were well repaid by the success of the undertaking. The dining room, held in the Manufacturers' Building, was well patronized at noon and did a land-office business for supper. The booths where ice-cream, gum, home-made candy, pop-corn and soft drinks were dispensed, were furiously busy all through the afternoon and evening. The country store, prettily decorated in black and orange, where Messrs. Turcotte and Hourigan spun the wheel of fortune all evening, was a centre of interested spenders. Here everything from a sewing-machine in fine condition to a gorgeous yellow silk sofa cushion might be won for the expenditure of a dime or a quarter. There were bags of flour, and of sugar, and of potatoes, cases of oranges, sides of bacon, a set of mink furs, children's dresses of new material, pictures for den or living room and millinery of all shapes and sizes.

The fish-pond was as usual, the haven for the children. Here they clustered all afternoon and evening, until the interior of the little tent was stripped of every one of the hundreds of articles made with such painstaking care and attention through many long weeks. Mrs. Anna Dunn, Miss Annie Simons, Mrs. Thos. Cronin and Miss Hannah Fraser did great work here all day, in the stuffy little enclosure or handling the long poles from the outside, with requests for "a nice little girl" or "a good little boy." The small men who came early and could make selections to suit themselves were evidently struck with a desire for feminine apparel. Many wanted tea arons and sun-bonnets, to parade in, and Japanese umbrellas were in great demand. The little lad who came late and wanted a doll's house appeared to be quite satisfied with a fancy dish, however, which he at once placed upon his head and marched off with, while a tiny baby in arms received a portrait of the Prince of Wales with great apparent affection. The baby doll donated to the fish-pond by Mrs. L. LeBarr, for which Miss Josie Brisbois sold tickets with indefatigable vigor, was won by Mrs. Jack McCabe of East City.

Miss Florence Leahy and Miss Anna Gallagher had charge of the "little horses," and had a crowd around them all evening, the 57th Regimental Band, under Mr. Gliddon's leadership, rendered some fine music, and the open-air concert was enthusiastically applauded. A splendid programme was given, with vocal selections by the male quartette, Messrs. J. Minicolo, C. Legendre, K. Picard and J. Fitzpatrick, accompanied by Miss Doherty, a fine banjo solo from Mr. F. Clarke, and some black-face comedy from Messrs. E. V. Morphet and Geo. Wesley. These gentlemen were the hit of the evening, with a line of good jokes, rendered in their own inimitable style, and some excellent vocal solos, "Marjorie," "I Never Knew," and "George Street Blues," accompanied by Mr. Alex. Seger.

The sports programme for the day was thoroughly enjoyed. The children had races, baseball in the afternoon between Keene and Peterborough Bankers, in which the Peterborough team won by a score of 7-5, and football between the Canadian Woollens and the G.W.V.A. team, won by the score of 3-0 for the Woollens, were well patronized. The spectators in the baseball game were many and various, and spent part of their time in dodging foul balls. A group of little boys, resting quietly in the shade of a small building, discussing the latest purchases at the fish-pond, narrowly escaped annihilation at one point of the game, when a wild ball crashed into their midst.

The workers were so busy and so numerous most of the time that it was impossible to get a complete list of their number. Mr. W. S. Campbell and Mr. J. J. Lynch sold tickets at the gate, Mr. P. S. Scollard and Mr. P. Kenny looked after the automobiles, while Mr. Thos. Lane and Mr. Jack Sullivan took tickets. Mr. A. Doris and his assistants toiled all day above a roaring stove outside the dining hall, while Messrs. E. Hickey, S. Anglesey, W. S. Merrell, F. McFadden, Quinlan and McAuley looked after the general work of this department, Mr. Geo. H. Giroux labored all day in the ice cream booth, Mrs. Daley had charge of the country store, assisted by Mrs. Jas. V. Gallivan, Mrs. J. W. Fitzgerald, Mrs. N. Phelan, Mrs. R. Sheehy, Sr., Miss Croft and Miss Gallivan, the ice-cream, soft drinks and candies were looked after by Miss Amy Halpin, Miss L. Hurley, Miss N. Simons, Miss Mamie McCarthy, Miss L. Pope, Miss M. Burns, Miss C. Cahill, Miss D. Welsh, Miss N. Shevlin, Miss A. Rudkins, Miss K. Rudkins, Miss A. Scully, Mis A. Kelly, Miss Sarginson, Miss M. Gorham, Miss G. McFadden, Miss M. Lonergan, while in the dining room, under the supervision of Mrs. G. White, some of the assistants were: Mrs. T. McQuillan, Mrs. Jno. Coughlin, Mr. Ed. Hickey, Mrs. E. Leahy, Mrs. Fitzpatrick, Mrs. M. C. Tooley, Mrs. Jno. Grisdale, Mrs. Conners, Mrs. Green, Mrs. Anglesey, Mrs. Colton, Mrs. Torpey, Mrs. Riley, Mrs. Donovan, Mrs. J. Condon, Mrs. Frank Lynch, Mrs. Fontaine, Mrs. Saunders, Mrs. V. Scully, Mrs. F. Overend, Mrs. F. Shannon, Mrs. A. Sharpe, Mrs. C. Rutherford, Mrs. J. K. Sheehy, Mrs. Jno. Lynch, Mrs. F. Fairen, Mrs. N. Tobin, Mrs. Whaley, Mrs. McQuaid, Mrs. Roche and the Misses O. Leahy, Nevin, M. Merrell, M. J. Girard, M. O'Brien, K. Sharpe, L. Kelly and M. Thompson.

Amongst those who did excellent work in selling tickets for the Fair were Misses Margaret Hanlon, Rose Noonan, B. Phelan, E. Grisdale, M. Murphy, M. Green, M. Lapointe and Eileen McCabe.

The drawing for the prizes given in connection with the Fair will be held at St. Peter's school grounds on Monday evening, June 13th.

Extra! Extra!

150 PAIRS PERFECTLY NEW

Soldiers' Boots

Bought from the Government

FORMER PRICE .... $7.00 — NOW **$3.98**

Splendid Strong Brown Leather — No Toecaps.

— Also Big Assortment of — NEW AND SECOND-HAND

TOOLS

Bought from the Government —Will Be Sold at HALF-PRICE—

G. SMITH

Second-Hand Store

390 AYLMER STREET

6d-141.

American Hat Store Bulletin

Having secured help we can now give, two to six day service. Reblocking and Cleaning Hats, Gents' Felt Hats included, which is the shortest time possible that satisfactory work can be done in. We are now Clearing all Ladies' Summer Hats at Reduced Prices.

Special Little Chaps "Ra-Ra" hats **50c**

Lakefield and Stoney Lake Service

Until further notice Steamer will leave Lakefield on arrival of the Morning Train.

Returning will connect with 4.40 Afternoon Train for Peterborough same day.

For Excursion Rates and other information, 'phone 548, or write

F. G. YOUNG, Mgr., 434 Park Street.

Let us do your Developing and Printing, work done by an Expert

E. L. PAYNE

CHEMIST Opp. Turnbull's DRUGGIST

GAS IN THE STOMACH IS DANGEROUS

Recommends Daily Use of Magnesia to Overcome Trouble, Caused by Fermenting Food and Acid Indigestion.

Gas and wind in the stomach accompanied by that full, bloated feeling after eating are almost certain evidence of the presence of excessive hydrochloric acid in the stomach, creating so-called "acid" indigestion.

Acid stomachs are dangerous because too much irritates the delicate lining of the stomach, often leading to gastritis accompanied by serious stomach ulcers. Food ferments and sours, creating the distressing gas which distends the stomach and hampers the normal functions of the vital internal organs, often affecting the heart.

It is the worst of folly to neglect such a serious condition or to treat with ordinary digestive aids which have no neutralizing effect on the stomach acids. Instead get from any druggist a few ounces of Bisurated Magnesia and take a teaspoonful in a quarter glass of water right after eating. This will drive the gas, wind and bloat right out of the body, sweeten the stomach, neutralize the excess acid and prevent its formation and there is no sourness or pain. Bisurated Magnesia (in powder or tablet form—never liquid or milk) is harmless to the stomach, inexpensive to take and the best form of magnesia for stomach purposes. It is used by thousands of people who enjoy their meals with no more fear of indigestion.

GETTING COMMON.

(News of the World.)

A young, smart and pretty woman openly smoked a pipe in Bond street the other day. She was in a motor car, and comparatively few passers-by threw her a second glance.

C.G.E. PAY DAY

CASH BARGAINS

Dom. Shortening 3 & 5lb. pails 14½c
Pure Lard, bulk, 3 lbs at .....16c.
New Cheese .....25c.
Good Quality B. Tea, 4 lbs ....99c.
24 lb. Flour $1.32, 7 lb. .....42c.
8c Soaps, all kinds, 13 for 99c
Pink Salmon, ½ lb tins 11 for $1.00
Jam Butter.....20c.
Pork & Beans, 15c size for ....10c.
All 15c Starches, 3 for .....34c.
Eagles, 16 oz. jars Pure Home made Marmalade, all flavors 75c jar for .....42c.
Gran. or Br. Sugar 11c with an order

MENDELL BRAUND

'Phones 348 and 890W.
Corner Park and Albert Sts.

INTIMATE GLIMPSES OF MOVIE LAND

Burning Lake Of Oil Big Scene In Get-Rich-Quick Wallingford

A big scene in George Randolph Chester's Vitagraph super-feature, "The Son of Wallingford", shows a real lake of oil, with the hero and the heroine of the story trapped in the of it in a small boat. The scene is a most fascinating one to watch on the screen, and weeks were required for its preparation. Young Wallingford and his fiance, Mary, are seen rowing in the distance on the lake, as the blaze is started hundreds of yards from them. Foot by foot the fiery tongues lick along the surface of the lake with its deep film of oil, until it is a bare fifty yards from the occupants of the small craft. Escape seems impossible as the two principals of the story are cut off by a veritable wall of fire on every side.

The brilliant flames illuminated al sides of the lake which was especially constructed for this production at Balboa, California, and its rays are thrown into all corners so that the elaborate dam with its concrete wall and tide locks shows up wonderfully and gives some real and detailed idea of just how great an engineering feat has been accomplished to get one big scene for "The Son of Wallingford." The general effect has proved most startling, and the taking of it proved most exciting too, more especially for Tom Gallery and Priscilla Bonner, the individuals in the small boat less than fifty yards from the raging furnace.

Stardom Through Our Telescope

Will Rogers and his director, Clarence Badger, have established a record. "A Poor Relation", the picture on which they are now working, is their twelfth consecutive production together. It is believed that no other star and director have ever been associated in so many consecutive pictures.

May Collins, the young leading woman in Goldwyn's picture, "All's Fair in Love", who was recently reported as engaged to Charlie Chaplin, made her first stage appearance with Grace George in "She Would and She did". "All's Fair in Love" is only the second picture she has appeared in.

Viola Dana has given up the pleasures of fashionable resorts for the questionable joys of the desert On completing work in her latest Metro picture, "Life's Darn Funny" she departed for Mojave, where she will spend two weeks in absolute rest.

Alice Joyce's latest production is entitled "The Scarab Ring," and the plot has to do with a scarab ring which was supposed to be the only one of its kind in existence. When the heroine is hopelessly enmeshed in the web of her enemies, through the fact that her guilt seems to be proved through the possession of the distinctive ring, a duplicate bobs up unexpectedly, and frees her. The Vitagraph star received a package last week from a San Francisco admirer in which was enclosed a small scarab with most usual inscriptions and markings. A brief note said: "You won't find any duplicate of this trophy, I marked this one myself. No one can duplicate, and I myself couldn't do the same thing again."

When the Goldwyn company making "Snowblind" was in Canada, Cullen Landis, who has the part of Pete in the picture, served as fireman on the special train that took the company every day from Banff to Lake Louise, where the snow scenes were taken.

Ann Hastings has been engaged to play the feminine heavy role in Charles Hutchison's next serial, at present called "One Chance in a Million," which is being produced in the East, instead of on the Pacific Coast, which supplied the locations for "Double Adventure". Aside from her youth, beauty and acting ability Miss Hastings' vital temperament and her many outdoor accomplishments, such as riding and swimming peculairly fit her for the vigorous physical action demanded in serial work. Miss Hastings' screen experience includes principal roles on "Her First Elopment", with Wanda Hawley; "Merely a Maid, with Beatrice LaPlante; "Half a Chance," with Mahlon Hamilton; "Help Wanted: Male," with Blanche Sweet and "The Virtuous Model," with Dolores Cassinelli. She is a New York girl.

E. Mason Hopper will become a near train-wrecker through the exigencies of his profession as a motion picture director. He is scheduled to wreck a Los Angeles street car for the Mary Roberts Rinehart original screen story tentatively called "The Glorious Fool." Richard Dix, who plays the leading male role, will ride in the ill-fated car and Helene Chadwick, who plays opposite him, has promised to be on hand with her first aid kit.

Canadian-Born Actor Is Dead

News has just been received from Culver City of the death, on Tuesday, April 26th., of Andrew Robson, veteran actor, in the Methodist Hospital, Los Angeles.

Mr. Robson, who was 55 years old, had been on the stage since 1889, during the past seven years in motion pictures. He was born in Toronto, Can., and began his stage career with a Canadian stock company. Later, coming to the United tates, he starred in "Richard Carvel," a role he played a thousand times: "Pretty Peggy", and "The Royal Box". He played lead to Nance O'Neill, James O'Neill and Virginia Harned.

Mr. Robson's first screen role was that of Lothario in "Mignon" in 1914. The latest picture in which he took part was "All's Fair in Love", recently made at the Goldwyn studios, Richard Dix, who has the leading role in the photoplay, was the only visitor allowed to see Mr. Robson in the week before his death.

Carter de Haven's Frog Pond Tempts Scenario Editor

There's a little dining room at the Louis B. Mayer Studio, where the executive of the producing companies take their tiffin.

The other day at luncheon Mrs. Carter de Haven was telling about the trouble they were having with frogs about the swimming pool of the de Haven estate and she remarked how strange it was that they didn't seme able to eradicate the frogs no matter how many they caught.

She added that they were about fed-up on frog legs and still the jazzbo-ukulele-bullfrog troubadours kept up their nocturnal concerts.

R. R. Rockett, of the Rockett Company, sympathized with Mrs. de Haven and suggested that they drain the pool and let the drought drive the frogs away..

To this Phil Hurn, editor-in-chief of the Rockett scenario department, strongly objected. He championed the cause of the frogs and advised Mrs. de Haven to let them alone, casting doubt upon her efforts to eradicate them.

"But they make so much noise we can't sleep," said Mrs. de H.

And she won't know until she reads this that Phil Hurn lives right back of her frog pond and that he puts new frogs pond into it as fast as Carter de Haven fishes them out. The reason is, not only that Hurn likes frog legs, but that he has gotten so used to the nocturnal racket of the amphibians that when they stop yelling he can't sleep, hence his surreptitious replenishing of the pond.

Mary Garden In Movies Again?

Is Mary Garden to be won over to the movies again?

That question arose following Miss Garden's recent visit to the Goldwyn studios at Culver City. When asked by a reporter if she intended to return to screen work, she said:

"I should love to. This studio thrills me. When I made 'Thais' for Goldwyn the art had not developed to the point it has now reached We worked on little stages, chilly and uncomfortabe. But now," she added, waving her long walking stick toward the big glass stages, "you have more facilities to work with than any other of the arts."

Miss Garden was the guest of Rupert Hughes when she visited the studio. Upon meting Reginald Barker and Frank Lloyd, featured Goldwyn directors she entered into a long discussion with them about the present state of motion pictures. She even went to the studio theatre and looked at scenes from "Mr. Barnes of New York," starring Tom Moore, and "The Grim Comedian."

Of Pheobe Hunt, playing the feminine lead in the latter picture, Miss Garden said: "She has the most marvelous hair I have ever seen."

Duncan In What He Thinks Most Strenous Bout

What William Duncan believes the greatest fight scene he has ever staged was made at Vitagraph's California studios this week, when he had for his opponent Tom Wilson, playing the villain in his new feature production, "Where Men are Men." There was no protecting the hero in this fight, as Duncan takes a personal pride in his ability to handle his fists. Wilson is a bigger man than Duncan and in his youth was known as "Sailor Tom Wilson", sparring partner and trainer for Bob Fitzsimmons when the renowned freckled one was heavyweight champion of the world.

OBITUARY

ALBERT THROOP.

Albert Throop, father of Ken. Throop, of this city, died in Cobourg on Tuesday following a stroke at the ball game in Cobourg last Saturday, from which he did not regain consciousness. Mr. Throop was 64 years of age and had lived in Cobourg all his life. He is survived by his wife, two sons, Ernest of Cobourg and Ken. of Peterborough, and one daughter, Edith of Cobourg. One brother, George, resides in Peterborough. The funeral took place yesterday afternoon in Cobourg.

FINED FOR ASSAULT.

Workman on Filtration Plant Before County Magistrate.

Patrick Fritz, a red-headed, red-bearded labourer of German descent, but one of Uncle Sam's doughboys in the big scrap, was fined $5 and costs, totalling $15.11, by Magistrate O. A. Langley, in the County Police Court to-day, for assaulting Mrs. Mary White, his landlady.

The house wheer Fritz lived is near the filtration plant. Mrs. White told accused not to throw the dishwater out of the front door. A wordy argument ensued in which Mrs. White was struck upon the face. Magistrate Langley decided that Fritz did not conduct himself in a gentlemanly manner, and made him pay for his hasty action.

PRICES OF FURNITURE LOWERED

Prices of merchandise is coming down. The original price tags must be removed. Furniture is on the downward trend, as will be seen by the large advertisement of the Home Furnishing Company, Charlotte street. To those who are earnestly endeavoring to put living on a better basis, the public will extend the heartist co-operation. An opportunity is now being afforded to buy furniture at one-third off former pries. Read the Home Furnishing Company's changed prices, which appears on another page, and satisfy yourself how you can save money during this important furniture clearance sale.

MONKEYS SHOW GREAT CLEVERNESS

WASHINGTON. — "The Orang-utan, when he is captured young, soon becomes friendly with man, and attached to those who feed and care for him," W. H. Sheak, of Philadelphia, said at the meeting of the American society of Mammalogists here.

This monkey also has a very human-like smile, and when the young animals play they smile often. But when the Orang-utan grows older, he is inclined to become mean and cross, said Mr. Sheak.

"The Orang-utan is almost, if not altogether, as intelligent as the chimpanzee," declared Mr. Sheak. "But, as he is less active, he does not show up to as good advantage. Mr. Orang-utan spends much of his time sitting silent in one corner of his cage. He does not weep as easily as the chimpanzee, nor laugh aloud as often.

"One Orang-utan wanted a walnut that lay just beyond his reach outside his cage. He tried to roll some straw into a wand, but this was too much broken. After deliberating for some time, he took off a red sweater he was wearing, pushed it between the bars of the cage, dropped it over the nut and pulled the nut within reach. This same animal pushed his keeper toward a lantern that was turned too high, because he had previously been burned by one that took fire and exploded.

LADIES' READY-TO-WEAR DEPT. (Exclusive but Inexpensive)

Dresses

In pretty Pattern Voiles, Lovely Colored Combinations, and black and white specially designed for larger sizes.

One Smart Model, made in grey and blue combinations, arranged with flat panels, at the sides, medium long waisted, and finished at the back with sash ends. A dainty touch is given, with Swiss embroidered organdie collar and vestee.

The Price $16.50

New arrivals in Organdies and Swiss dots, in the smartest colour combinations.

PRICES $16.50 UP.

Barrie's LIMITED

Phone 340

SATURDAY

Is the Day for

BEDS and BEDDING

At Lowest Prices on Second Floor

$22.00 Kapock Mattresses, 5 lb. for **$14.98**

$14.00 All-Felt Mattresses, good ticking, for **$6.98**

$5.50 Camp Bed Mattresses, extra special, for **$2.98**

RUSH SALE

of New Summer Goods—Clothing, Millinery, etc. Great Values all over the store.

M. FINE

427 George Street

GET THE HABIT

Of buying your Drugs, Toilet Articles, Cameras and Camera Supplies, Flashlights, Chocolates, Fountain Pens, Toilet Soaps, Etc., at

WARNE'S DRUG STORE

They save you money and offer you the largest assortment in the city to choose from.

Two Qualified Chemists in Charge of the Prescription Department

Here are a Few of Our Extra Specials for June

50c Veloute Face Powder for ...22c
10c Nylo Toilet Paper .....4 for 25c
25c Mimosa Talc Powder for ...12c
$2 Ivory Finish Hair Brushes ..95c
50c Nail Buffers for 24c
25c Nail Polish, cake form, for .10c
25c Satinette Hand Cleaner for .10c
50c Bot. Pyroine Antiseptic Solution for 28c
25c Wall Paper Cleaner for 15c
$2.00 Fountain Pens for 97c
35c Shaving Brushes for 18c
30c Tin Baking Powder for 20c
25c Cleanall Hand Soap for 13c
15c Glycerine Soap for 9c
35c Thymoline Tooth Paste for .18c
35c Tooth Brushes for 20c
25c Rat Annihilator for 10c

50c Hair Brushes for 27c
50c Razor Strops for 29c
20c Canned Heat (Theroz) for ..10c
$5.00 Gillette Razors for $3.50
25c Harness Dressing for 10c
25c Parrot Silver Polish for 15c
25c Anti-Vermin Destroyer for .12c
25c Ammonia Cleaning Soap for 10c
5c Vim Hand Cleaner for 10c
10c Bot. Blue Black Ink for 5c
25c Tin Rose Talc Powder for ..10c
25c Box Toilet Soap (3 Cakes) ..12c
15c Absorbo Toilet Paper ..2 for 15c
$2.00 Fountain Syringe for ..$1.15
25c Baby's Own Tablets for 20c
50c Dodd's Kidney Pills for 40c
50c Dr. Williams' Pink Pills for .40c
50c Box Fruitatives for 40c

WARNE DRUG CO., Limited

THE CUT-RATE STORE

Phone 527 *351 GEORGE STREET, PETERBORO*

CHIEF CORONER OF TORONTO IS DEAD

DR. ARTHUR JUKES JOHNSON, CROWN MEDICAL EXPERT FOR MANY YEARS.

TORONTO, June 10.—(Canadian Press).—Dr. Arthur Jukes Johnson, Chief Coroner for Toronto and for years Crown Medical expert at famous trials, passed away yesterday afternoon at his home. Dr. Johnson had been confined to his bed for the past three months. It is three weeks since he became critically ill and from that time no hope was held out for his recovery.

RIFLE PRACTICE AT RANGES ON SATURDAY

The rifle ranges will be used on Saturday for the first time in years. Men of the regiment who turning out for this practice are reminded that busses will leave the armouries at 1.30 p.m. Shooting will be at 200 yards and the marksmen of the 57th will have an opportunity of testing their skill again. It is expected that there will be a good turnout and all the men are requested to report promptly at the armouries.

MANUFACTURERS END CONVENTION

BANQUET ATTENDED BY PROMINENT SPEAKERS LAST NIGHT.

QUEBEC, June 10. — (Canadian Press.)—The fiftieth annual convention of the Canadian Manufacturers' Association came to a conclusion last night with a banquet in the Chateau Frontenac. The chair was taken by the new preisdent, W. S. Fisher, Sr. John, N.B., and the speakers were Sir Charles Fitzpatrick, Lieut. Governor of the Province of Quebec, Sir George Foster, Acting Prime Minister of Canada, and Minister of Trade and Commerce, and James E. Emery, Washington Counsel of the National Association of Manufacturers of the United States.

A LITTLE WATER ON THE HUNTER STREET BRIDGE, PLEASE!

Ashburnman residents crossing the river three or four times a day look down at the millions of gallons of water lapping the feet of the new bridge and wonder why some of it, just a sprinkle or two at regular intervals, cannot be splashed on the dust that seems never at rest. Now and then, they say, a cart rolls over and forgets to go back until away on in the dav when pedestrians are becoming suffocated.

DOMINION STORES LTD.

163 SIMCOE STREET

PURE CANE **SUGAR** PER 100 lbs. **$10.40** or 10 lbs. $1.04

Kellogg's Corn Flakes 9½c
3-Lb. Pail Pure Lard 47c
Machine Sliced Bacon 39c
ALL KINDS LAUNDRY SOAPS 10 BARS 66c
6 ROLLS TOILET PAPER 29c
PALMOLIVE SOAP 3 for 23 cents
AYLMER PEAS, CORN, AND TOMATOES 15c
BEST BREAD FLOUR 24LB. SACK $1.44
JELL-O Sherriff's Pure Gold Powders — 2 for 23c
All Kinds NO. 4 TINS OF JAM 77c
POST TOASTIES 2 for 21c
NO. 3 PAIL SHORTENING 43c
MAGIC BAKING POWDER 33c
SPECIAL BLEND TEA — 3 LBs. 94c

OUR BARGAINS FOR SATURDAY DEFY COMPETITION

Read the List of Bargains Below. Come in and see the quality and we guarantee you can not buy equally good shoes at such low prices. Come early as we have not a large quanity of these shoes.

MEN'S BLACK AND BROWN CALF BOOTS — $4.75

Made of fine Calf on a recede toe last of Black or Brown Calf. The soles are of solid leather and are welted. Sizes 6 to 10. Regular $7.00 and $7.50.... **$4.75**
SALE PRICE .....

MEN'S HIGH-GRADE OXFORDS — ONLY $5.35

These high-grade Shoes are worth from $7.00 to $9.00. Made of Black or Brown Calf and of Black and Brown Kidskin, on all the new lasts. The soles are of solid leather and are Goodyear welted. Sizes 5 to 10. Regular $7.00 to $9.00 ..... **$5.35**
SALE PRICE .....

REGAL SHOES AT REDUCED PRICES.

THE STERLING is a fine Black Vici Kid Oxford on a medium toe lost. Best grade leather throughout. Sizes 5½ to 10. Widths A to D. Regular $9.00. INTRODUCTION **$7.00**
PRICE .....

THE PALL MALL is a fine Calf Saddle Strap Boot in the new Brown shade. This is the newest style of the season. Sizes 5½ to 10. INTRODUCTION PRICE **$8.50**
Same in Oxford **$7.50**

Announcement

We take great pleasure in announcing to the men of Peterborough that we have secured the EXCLUSIVE AGENCY FOR REGAL SHOES in this city.

Regal Shoes are made by expert shoemakers, who always keep Regal traditions before them, and no shoes leave the Regal factory that are not perfect in every detail. No shoes enjoy greater popularity than Regals, because none are more popular in style and fit, and none are more generous in their value return.

Regals are known everywhere as leaders in style, and are the first to introduce the new lasts in their large range of styles.

In introducing Regals to the men of Peterborough, we have set low prices on them — in fact lower prices than you would expect to pay for inferior shoes.

D. Zacks

Exclusive Agency for Regal Shoes For Men.

LADIES' BROWN CALF SADDLE STRAP SHOES, $4.95

Successors to the popular Brogue are these Saddle Strap Shoes of Brown Calf. They fasten at the instep with two straps. Sizes 2½ to 7. Regular $7.00 ..... **$4.95**
SALE PRICE .....

LADIES' GREY SUEDE STRAP SHOES — $5.45

Made on the Imitation Brogue style, of fine quality Grey Suede, with two straps, and walking heels. These Shoes are the newest for Spring and Summer wear. Sizes 2½ to 7. Reg. $8.00. SALE PRICE.. **$5.45**

LADIES' BLACK AND BROWN STRAP SHOES — $3.95

Your choice of Black or Brown Kid, in the popular One-strap style, with medium low heels. Sizes 2½ to 7 .. **$3.95**
SALE PRICE .....

White Shoes For The Warm Days

LADIES' WHITE CANVAS OXFORDS — $2.49

Made of fine White Canvas, with high, medium, or low heels. The soles and heels are of solid leather. Sizes 2½ to 7. **$2.49**
SALE PRICE .....

THE BROGUE is fine Brogue, made of fine Calfskin, in Dark Brown. Sizes 6 to 10 ..... **$7.50**
INTRODUCTION PRICE .....

THE BANKER is a fine Black American Kid Boot, on a neat last . Sizes 5½ to 10½ **$8.50**
INTRODUCTION PRICE .....

LADIES' ITALIAN SILK HOSE — 45c

These are guaranteed first quality. The colours are Black, Brown, Navy, and White. Sizes 8½ to 10. Worth 85c. SALE PRICE **45c**

LADIES' WHITE POPLIN TIE AND STRAP SHOES AT $2.95

Made of very fine Poplin in the Tie or Strap style, with high or low heels **$2.95**
Sizes 2½ to 7. SALE PRICE .....

LADIES' SAMPLE HOSE OF SILK, IN HEATHER AND SOLID COLOURS — $1.49

Another lot of these Pure Thread Silk Stockings, in Black, Brown, and pretty Heather Mixtures. Sizes 9 to 10. Regular $3.50 ..... **$1.49**
SALE PRICE .....

D. Zacks

424 GEORGE STREET

Agents For Regal Shoes For Men

TRENT RIVER

TRENT RIVER, June 9.— Yesterday was Havelock's weekly half holiday, and many from there enjoyed the time with friends here.

Mr. and Mrs. C. A. Ghent of Havelock, spent a few days this week at their summer home, "Bide-a-wee."

Dr. and Mrs. McLean, accompanied by the latter's mother, Mrs. Mathison, of Havelock, have taken Mr. Jas. Irwin's cottage for the summer, moving in yesterday.

Mrs. A. H. McKee and son Ernest, of Campbellford, are holidaying at "Waterside."

Mr. Scully of Ohio, U.S., has taken the Lloyd cottage for his holiday and expects to take possession in the near fuutre.

Wednesday night was another big night at White Hall Gardens dancing pavilion.

The Salvation Army of Campbellford visited here this evening (Thursday(and conducted an open air meeting.

THE WHITE-SCOTT GOLDEN WEDDING.

Anniversary Function in Lindsay a Delightful One.

LINDSAY, June 10—On June 10.—On June 7th, 1871, in the pretty little Anglican church at Bergervil, Quebec, the wedding was solemnized by Rev. George Vernon Houseman, assisted by Rev. C. W. Rawson, of Col. George Rolt White and Mary Frances Scott.

After fifty years of happy wedded life the venerable couple celebrated their golden wedding anniversary at the home of their son, Lieut.-Col. B. C. White, Superintendent of Lindsay arsenal, Arsenal Park, Lindsay street south, on Tuesday.

The function was a delightful one.

The honoured couple with relatives first attended a service of thanksgiving, and also received hoy communion at St. Paul's church, Lindsay. The Rev. Canon Marsh officiated, assisted by Rev. Mr. McConnachie. The wedding march was played by Mrs. A. Palen. Rev. Canon Marsh took advantage of the occasion to refer to the significance of the anniversary and expressed the hope and prayer that God would bless the honored couple with many more years of happiness.

In the afternoon a reception was held at the home of Col. White, when a large number of invited guests tendered congratulations and partook of a dainty luncheon. The venerable couple seemed to have renewed the spirit of youth and entered heartily into the gladsome festivities. They were the recipients of a great many beautiful presents as well as congratulatory messages from all parts of the world.

Col. and Mrs. White, who intend spending the summer with their son, were both born in Canada. Col. White was for a number of years commanding officer of Quebec and commanding officer of Third Special Battalion, Royal Canadian Regiment at the time of the South African war.

Among the relatives present at the anniversary was a sister-in-law, Mrs. (Major-General) Wilson of Quebec. An incident of note in connection with the anniversary was the fact that a son of Col. and Mrs. White, (Harold B.) of Philadelphia, was blessed with the arrival of a young son on Tuesday.

MEN! YOU CAN SAVE MONEY ON YOUR CLOTHES.

AT ROCKWELL'S. There's a Verdict. Men's and Boys' Suits, Overcoats, Trousers and Bloomers. ROCKWELL'S —Ye Upstairs Clothes Shoppe, 332 1-2 George Street, over P. S. White's Grocery store. mwf

ROOFING AND SUPPLIES Ready Roofing and Tar Products, and Slate Tile Felt and Gravel.
Roofing Supply Stores
440 Water St. Phone 775
A. McLEOD M-W-F

East City Confectionery
Neilson's Ice Cream and Bricks always on hand,
Bring in your films for developing and printing. We also sell the Vulcan film.
Prompt service is given to our patrons.
VICTOR BOORMAN

BEGIN HOT WATER DRINKING IF YOU DON'T FEEL RIGHT

Says glass of hot water with phosphate before breakfast washes out poisons

If you wake up with a bad taste, bad breath and tongue is coated; if your head is aching; if what you eat sours and forms acid in stomach, or you are bilious, constipated, nervous, sallow and can't get feeling just right, begin inside bathing. Drink before breakfast, a glass of hot water with a teaspoonful of limestone phosphate in it. This will flush the poisons and toxins from stomach, liver, kidneys and bowels and cleanse, sweeten and purify the entire alimentary tract. Do your inside bathing immediately upon arising in the morning to wash out of the system all the previous day's poisonous waste, gases and sour bile before eating more food.

To feel like young folks feel; like you felt before your blood and muscles became loaded with body impurities, get from your pharmacist a quarter pound of limestone phosphate, which is inexpensive and almost tasteless.

Men and women who are usually constipated, bilious, headachy or have any stomach disorder should begin this inside bathing before breakfast.

Cold blooded creatures always have tough hides.

WIFE SUFFERED SIXTEEN YEARS

RESTORED BY TANLAC TORONTO MAN SAYS HE EATS HEARTY, SLEEPS GOOD AND FEELS FINE NOW.

"I am now enjoying good health for the first time in years, and I owe it all to Tanlac," said Robert Lorne Wise, a well-known iron moulder, living at 105 Caledonia Road, Toronto, Ont.

"Sixteen years ago I began to have trouble with my stomach. I didn't pay much attention to it at first, but it kept getting worse, until during the past year or two I just had to sit up and take notice. My appetite was poor, and after meals I suffered from sour stomach and griping pains. I also suffered from constipation, and had frequent spells of dizziness, when I came near falling over. During the past summer I had an awful time from these attacks of indigestion. My kidneys were out of order, and every time I bent over it looked like my back would break in two.

"But when I finished my last bottle of Tanlac, my stomach had quit hurting, and I felt better in every way. I kept right on taking it, and kept on improving, until now I am as well as I ever was in my life. My aches and pains are things of the past. I eat hearty, sleep good, and feel fine all the time. After what Tanlac has done for me, I couldn't help speaking up for it."

Tanlac is sold in Peterborough by The Warne Drug Co., Ltd., and all leading druggists.

CONFIDENCE IN HATFIELD IS BEGINNING TO WANE

District in Which he Operates is Driest in the Province.

MEDICINE HAT, Alta., June 9.—Confidence in Rainmaker Charles M. Hatfield in beginning to wane. Hatfield's contract calls for him to supply four inches of rain in three months (May, June and July). Although he arrived in a blaze of glory (plenty of rain) his record of "production" still remains at the inch and a half mark. The district in which Hatfield guarantees to supply the rain is the driest portion of the province and while there have been splendid rains outside this area Medicine Hat is sweltering in 92 degrees in the shade and the sky is cloudless.

Meanwhile out in Chappice Lake Hatfield and his brother continue their strange operations undismayed by the hot dry weather. They state that they expected this dry period, explaining that dry periods are necessary in order to create the proper etheric disturbances, so that this hot wave is in their opinion perfectly all right.

From Cave Man to Super Man

The dawn of the bronze age, 1,800 to 3,000 years before Christ, kindled a new fire in the brain of man. The casting of copper and bronze into shapes for food containers and weapons for hunting food brought into his reach tremendous possibilities—wonders that the crude mind of that day could only hazily perceive.

Alongside of this practical development in early man, there must have been also an interesting development of early thought. At first he was busy think, "I am hungry. How can I kill that bear for food," etc. In due course, perhaps one hundred thousand to thirty-five thousand years before the bronze age, a concrete thinking power far above the dream level of the animal must have developed, as evidenced first by the rough stone implements of the Neanderthal men, and later by the highly polished flint hammer heads, and the carving of animals, etc., of no mean quality on bones and rocks in the caves of the Reindeer men. Whether they had any speech or language then to communicate thought or ideas, no one knows definitely, but the intelligent paintings rather indicate that they had some form of direct speech. They seemed to be preoccupied with animals and men, and were not interested in theology or philosophy, or superstitions or speculations of the past or the future. The carvings are of a fearless natural character. All of these crude developments in domestic science, art and thought were necessary to the final discovery of the complex metal with which our kitchens are so beautifully equipped to-day.

The above picture of old bronze vessels was taken from the original in the Royal Ontario Museum, Toronto.

The seventh number of this series will appear on this page in to-morrow night's issue.

A special "Well-Worth" Aluminum Demonstration and Sale is now going on in Turnbull's Economy Basement.

"Well-Worth" Better Quality Aluminum Ware is not spun, but is stamped in powerful 100 and 200-ton presses. Spinning leaves thin spots. Always look for the 'Well-Worth" trade mark.

HELD A BIRTHDAY PARTY

A delightful birthday party was held at the home of Mrs. J. Price, Patterson street, last evening in honor of Miss H. Cooke and Mr. F. Darwin. About twenty young people sat down to supper and certainly did justice to the good things on the table. Later in the evening fruit and ice ceam were served. Piano solos were given by Miss H. Cook and Miss E. Darwin. Mr. Price and Mrs. Darwin rendered a duet in fine style Mrs. Price gave a splendid recitation and Mr. Darwin kept everyone laughing at his comic songs. The party broke up at a late hour, everyone declaring they had spent a fine evening.

Thirty-six per cent of European Russia is wooded.

FLEET FOOT

For Every-Day Wear

ENJOY the restful ease and comfort of FLEET FOOT shoes right through the summer. Wear FLEET FOOT every day and all day—morning, noon and night.

Rest your feet, as you work about the house, in FLEET FOOT.

There are roomy, easy models, with broad, flat heels for ordinary wear, as well as trim, graceful Pumps and Oxfords for afternoon and evening wear.

FLEET FOOT are the most sensible footwear for summer, and the most economical.

Put the whole family in FLEET FOOT. There are styles for men, women and children, for home and business, for work and play, sports and holiday time.

Get the genuine FLEET FOOT, the name is stamped on every shoe.

Ask your Shoe Dealer for Fleet Foot and make sure you get Fleet Foot

DOMINION RUBBER SYSTEM

84

STOP

and think for a moment what your loss would be should Fire destroy your buildings, business, home or contents.

Without *Fire Insurance* your loss is a total one.

With *Fire Insurance* you suffer no loss whatever—and a few dollars a year gives you this protection. All branches of Insurance represented.

See us about policy to-day.

Davis-Thompson Co., Ltd.

Insurance and General Agency

433 George Street, - - Peterborough, Ont.

TEN "THOU SHALT NOTS"

The following ten business commandments carry a timely message:

1. Thou shalt not be dilatory nor wait for something to turn up, but shalt diligently gird up thy loins and hasten to turn up something lest it be not inverted.

2. Thou shalt not go about thy business adorned as the advance agent of a horse-race, nor shalt thou be garbed in the dress of the old-clothes man, for, verily, thy personal appearance is of more value than many letters.

3. Thou shalt not have thy mouth and thy mind filled with reasons why thou didst not do it; nor, when thou art chided, shalt thou say "I did not think."

4. Thou shalt not use up the time or the patience of thy employer awating a diagram of they duties, nor a calendar of when and how they shall be performed, if thy days are to be many in the job which thou holdest.

5. Thou shalt not fail to remember that, if thou art a disciple of Gillette, thou must gaze upon thyself in the mirror, and shouldst see therein a man of integrity, who commandeth thy respect..

6. Thou shalt not covet thy neighbor's job, nor the salary which appertaineth thereto, but thou shalt cast thine eyes about thee and lay hold of a position that maketh his look like thirty pence.

7. Thou shalt not fail to be frugal, nor shouldst thou forget that there are in each simoleon but one hundred units, and thou shouldst of a certainty be the possessor thereof ere thou spendest it.

8. Thou shalt not be afraid to raise thy voice in the market-place, nor to acquaint the people with thy name and thy deeds, nor neglect to call aloud thy wares, which thou hast for barter, lest thou and thy goods be not heard of.

9. Thou shalt not hesitate to say "Nay" when, peradventure, thy friends would 'touch' thee, nor when thou art entreated to place the name of the son of thy father upon a writing which beareth the legend "I promise to pay," for in this there lieth much trouble.

10. Thou shalt not spurn Opportunity, nor drive her from thy habitation, nor fail to call upon her when she is near, but thou shalt open wide thy doors ,yea, invite her to enter and take up her abode with thee.

Summary.

Thou shalt not refrain from giving to thy fellow man a square deal, nor shalt thou make unto thyself enemies; neither say we unto thee shalt thou fear them, but thou shalt live and act so that thou mayest look the inhabitants of the earth in the face and say "Go to."

Upon these commandments hang all the law and the protfis.

VOICE OF THE PEOPLE

Sir: Will you allow me space in your column, The Voice of the People, to let our citizens know the destruction some of the boys will do. Now, Mr. Editor, two or three weeks ago myself and my neighbor thought of the safety of others who use the water above the dam to the Smith street bridge. In that water there are several piers just under the water. We took advantage of the low water and worked there and built up the three piers so that the cittzens who use the water for boating could see that there was danger there. In the centre of one of the piers we planted a post so that it would be above water at high water mark as a danger signal, which we thouhgt would probably avoid a drowning accident by running upon the jier that was just under water.

Now ,Mr. Editor, last night we went down to the water. To our surprise we saw two boys in a punt (whose names and addresses are known) wilfully destroying the pier that was built up, for the sake of a post about 4 feet long.

Now, Mr. Editor, is there no protection for such work, when our citizens give their time doing something that is for the protection of others. We want to make that body of water safe so that it can be used with fear of an accident, but of what avail if it is to be destroyed for the sake of a stic kof firewood. I hope that such work as I refer to can be stamped out—not for myself but for the sake of others. "Safety first." Thanking you, Mr. Editor, for your past favors, I remain,

F. J. Tuggey, 578 Harvey Street.

U. S. PUBLIC MEN TO SEE NEW ROUTE.

Tidewater Association Has Arranged Tour Starting July 11.

DULUTH, Minn., June 10.—Date of an inspection tour over the proposed St. Lawrence waterways route by United States Cabinet members, Governors, Senators and others has been set for July 11 to 15.

Prominent men invited to make the trip include Secretary of Commerce Hoover, Secretary of Agriculture Wallace, Secretary of the Navy Deuby, the Governors, Senators and Representatives from the Council of States—an organization of sixteen States interested in the project—and a delegation of officials from New England States. Secretaries Hoover and Wallace already have accepted the invitation.

The journey has been arranged to provide Cabinet heads and others having a direct concern in the proposed waterway, with first-hand knowledge of problems involved.

Engineers and economists who have made surveys of the route will accompany the delegation to explain the various phases.

The party will assemble at Niagara Falls on July 9 and 10, according to present plans. The tour will open July 11 with an inspection of the new Welland Canal and conclude July 15 at Montreal.

The Tidewater Association has accented an invitation of the Canadian Government, which "signified its wish to extend its hospitalities to the official party as long as they may be in Canadian territory or upon boundary waters."

States in the Council of States which will be represented in the party are Illinois, Michigan, Wisconsin, Minnesota, Indiana, Ohio, Iowa, North Dakota, South Dakota, Montana, Idaho, Wyoming, Colorado, Nebraska, Missouri and Kansas.

REGENT TAILORS

326 GEORGE STREET, ARCADE

DISSOLUTION SALE

Compelled to Raise Money Quickly the Price of Suits to Order Has Been Cut to a Fraction of Their Value

A SENSATIONAL MONEY-SAVING OPPORTUNITY FOR THE NEXT FEW DAYS

The withdrawal from the firm of one of the partners of The Regent Tailors compels us to raise a large sum of money at once to buy his interest. This must be done within the next few days. No matter at what loss to us, a large quantity of materials must be made up into suits at the earliest possible moment. The one thought in our minds is to get the money quickly.

In order to raise these funds, it has been decided to cut the price of our suits to measure to a point where the public will be compelled to buy because of the extraordinary saving.

So, For The Next Few Days We Offer You A Regular $25 to $30 Suit Made To Your Individual Measure for Only

$15.

The regular prices of these suits has been reduced from $25 and $30 to $15, virtually cut in two. You have a choice from a superb line of worsteds, tweeds, homespuns, and fancy mixtures, all-wool imported goods, right up to the minute in color and design, as fine a lot of fabrics as can be found in any tailoring establishment in Canada.

This Dissolution Sale begins Saturday morning at 8.30 o'clock, and will continue until just enough suits are sold to realize the sum of money required. It will be stopped as soon as we raise sufficient money. We lose money on every suit we sell, and naturally do not wish the loss to be greater than necessary. So if you would be sure of getting a suit at this special price, come to our store as soon as you can.

Remember, that the tailoring and finish of these suits will not be skimped in any way. You get the regular, well-known, high-grade Regent Clothes, a suit made to your order in any style desired, for only FIFTEEN DOLLARS. It is the Wonder Offer of To-day.

Extra clerks will be on hand to give you prompt service. We strongly advise our friends not to miss this extraordinary opportunity.

The Regent Tailors

Canada's Leading Popular-Priced Tailors

326 GEORGE STREET, ARCADE

A CORRESPONDENT'S TRIAL.

(Ciol Hill Correspondence Russellville Courier-Democrat.)

News is scarce, as every one worked themselves down last week and are too tired to half tell the truth.

MUST HAVE THEIR SAY.

(Toronto Star.)

A census enumerator complains that if people would tell him only what they know and quit telling him what they think, he would get along faster with his work.

The Sporting Page

LOCKWORKS' SLIPS HELP WESTCLOX TO WIN IN MERCANTILE BY 9 TO 7

Lock Works failed to hold a four-run lead gain early in the game, and Westclox won the Mercantile League attraction at Riverside last evening. The score was 9 to 7. Lapses on the part of the lockmakers in the seventh lost to them the chance to tie it up and win. A runner at third failed to move on a play to first and a batsman did not run on a grounder down first that looked to be foul but rolled inside the line. At that time, with two gone on strike-outs, Lock Work were hitting Doughty's shoots. Two runners were in and there were two on.

A pair of passes by C. Wolff and Hill's single back of first, gave Lock Works two runs in the first. Westclox errors gave them two more in the second, two fast fielding plays by Al. Doughty, at short, stopping other runners at third. Huffman was nailed at the plate on a nice play by Powell. The two innings had seen Westclox retired in order.

Lock Works were halted in the third. Westclox sent three runs across when Neary lost control, one of his passes forcing a runner in. Prosser's single scored two.

A pass, steal, Doughty' error and Neary's hit gave Lock Works another run in the fourth. Legros' hit, his two thefts and Liddell's error allowed Legros to score in Westclox half.

With Doughty pitching for Westclox and Conners for Lock Works, the latter were retired, but Westclox got three. Walker's double driving in the runs.

Two strike-outs and an out at first stopped Lock Works in the sixth. With one down, Doughty singled and stole, and was hit home by Prosser. Herb Wolff hit for three bases, but was called out for not touching second base. The hit scored Prosser. Powell fanned for the third out.

In Lock Works' last half, Conners and Neary fanned, Hill, Margrove, Thorndyke and Huffman singled for two runs, the latter beating out his hit. Black hit down first and he did not run it out. The ball went foul and rolled back over the line, making it fair, giving LeGros an easy out that ended the game.

The box score:

Lock Works	AB	R	H	PO	A	E
Liddell, s.s.	3	2	0	1	2	1
Jobbitt, c.	3	0	0	5	0	0
Conners, c.f., p.	3	1	0	1	1	0
Neary, p., c.f.	4	0	1	0	2	0
Hill, 2b.	4	1	3	0	1	0
Hargrove, 3b.	4	1	1	2	0	1
Thorndyke, 1.f.	4	1	2	0	0	0
Huffman, r.f.	4	0	1	0	0	0
Black, 1b.	4	0	0	7	0	0
	33	6	8	*16	6	2

*Legros out infield fly.

H. Wolff out failing to touch second base.

Westclox.	AB	R	H	PO	A	E
Lundy, 2b., c.f.	4	0	0	0.	3	1
C. Wolff, p., s.s.	2	1	0	2	1	1
Doughty, s.s., p.	3	1	1	2	3	1
Prosser, c.	4	1	2	6	1	0
H. Wolff, c.f., 2b.	3	1	2	0	1	0
Powell, 3b.	3	1	0	3	1	0
Henry, l.f.	3	1	0	0	0	1
Legros, 1b.	2	2	1	7	0	1
Walker, r.f.	3	1	2	0	0	0
	27	9	8	*20	10	5

*Thorndyke out bunting third strike.

By innings:

Lock Works.....2201002—7
Westclox.....003132x—9

Two-base hit—H. Wolff, Walker. Struck out—By Neary 2, by Conners 2, by Doughty 5. Base on balls—Off Neary 4, off Conners 2, off C. Wolff 3. Left on bases—Lock Works 8, Westclox 5. Umpires—Kay and LeBar.

ZION SCORES SIX IN LAST FRAME, DEFEATING LAKEFIELD BY 13 TO 12

Local fans received their first baptism of East Peterborough League baseball at Riverside Park yesterday afternoon, when Zion came from behind and defeated Lakefield by the score of 13 to 12. It was an afternoon of wallops, some of them never being out-distanced at the ball lot. There was also some smart fielding, a brace of double plays being thrown in for good measure. Hull, playing middle field for Lakefield, made a nifty catch of George Close's long fly in the fourth, and doubled B. Crowley at first. Fitzgerald took a drive from Connors and made it a double killing by throwing to Greer and getting Shaughnessy.

The fielding honors, however, went to Coughlin, at first base for Zion. He took eleven chances without a slip, five of them coming on throws from Rice, who handled as many grounders in faultless style. Rice also gave a good exhibition of pitching.

That which adds interest to the games of ("Jake") Solomon's circuit was present throughout the game. Everybody was doing it yesterday. Lakefield would get away to what looked to be a comfortable lead when Zion would come back with a series of wallops that would keep them in the race. At the fifth Lakefield had a two-run lead. They added four more in th sixth, Zion retaliated by scoring a quartet of runs. Then in the seventh Lakefield got three runs, giving them a lead of five. Clancy led in the seventh for Zion's last chance with a single. Jackson fanned. Greer, at second base, knocked down a hard drive from B. Crowley, but the throw was a bit high and the runner was safe. Then followed five consecutive clouts in all directions. With the score tied and a runner at third, Erskine took a grounder and threw wildly at first, allowing the winning run to score.

It was hot work for Zion in the seventh, but it brought victory.

Game Next Wednesday.

Another league game will be played at Riverside Park next Wednesday evening at six o'clock, when Zion will play Douro. The game will be a hummer, and local fans should reserve the date.

The box score:

Lakefield.	AB	R	H	O	A	E
Hull, cf	5	3	3	1	1	0
Crawford, rf	5	3	2	0	0	0
Fitzgerald, 3b	4	0	2	4	2	1
Fiefield, 1b	5	0	1	6	0	1
Simpson, c	4	0	0	7	2	0
Sabatino, ss	4	1	1	0	0	0
Sherin, rf	4	1	0	0	0*	0
Erskine, p	4	2	1	0	2	1
Greer, 2b	3	2	1	1	1	2
	38	12	11	x19	8	5

xOne out when winning run scored.

By innings:

Lakefield.....1 0 2 2 0 4 3—12
Zion.....0 1 1 0 1 4 6—13

Zion.	AB	R	H	O	A	E
Shaughnessy, cf	5	1	2	0	0	0
Connors, 2b	4	1	3	1	3	3
H. Crowley, c	4	0	0	6	0	2
Clancy, rf	4	2	3	0	0	0
Jackson, ss	4	1	1	1	1	2
B. Crowley, lf	4	3	3	1	0	1
Close, 3b	3	2	2	1	0	1
Coughlin, 1b	4	2	2	11	0	0
Rice, p	4	1	1	0	5	0
	36	13	17	21	9	9

Two-base hit—Connors, Crawford. Struck out—By Rice, 7; by Erskine, 4.

Base on balls—Off Rice, 1; off Erskine 2.

Double play—Fitzgerald to Greer, Hull to Fiefield.

Left on bases—Zion, 6; Lakefield, 5.

Umpire—Solomon.

MIDGETS CAPTURE SHIELD; WIN THE GAME BY DEFAULT

O nTuesday night the G. T. Midgets defeated the Hungry Nine by the score of 21 -12. They won by default from Patterson's street on Thursday night thus capturing the shield.

Batteries for the Midgets were Chambers and Coheen; Miller and Robertson.

BASEBALL NOTES

The scorer for the Lindsay Post should spend his next half holiday in a quiet study of the sections of the baseball rules that deal with scoring. The Post box score credits the pitcher with an assist for each strike-out he is responsible for, gives the batter a sacrfiice hit whenever a base-runner advances on an out, whether a sacrifice is intended or not, fails to take off a time at bat or a sacrifice hit, calls a single to the outfield a double when the batter goes to second on a throw to the plate to catch a runner, and in general violates half the rules in the book.

The Lindsay Post complains about Manager Solomon's crabbing in a ball game. How about Coombs, who was kicking all through Wednesday's game and who, unike the Petes' manager, did not know what he was kicking about.

The Post describes Micky Murray's wild heave to first in the ninth innings Wednesday as a clean hit for Coombs. Some hit!

LAWN BOWLING

The Inter-Rink games to be played next week are as follows:—

Monday 13th.

Allen vs Cairns; Brightman vs. Read; Hammond vs. Mayneord; Pratt vs. Oke; Bowes vs. McCusker.

Friday 17th

Oke vs. Cairns; Bowes vs. Mayneord; Read vs. Hammond; McCusker; vs. Pratt; Brightman vs. Allen.

The McKone cup is now down to the finals the survivors being J. E. A. Fitzgerald and H. McCusker. The Clarke cup series for doubles will commence on Tuesday night next 14th. Draw will be announced in Saturday's Examiner. Particulars as to personnel of teams etc., is already posted in the Club House.

YES, MOONSHINE WILL DO IT.

(Detroit Free Press.)

The New Orleans Times-Picayune calls attention to a rare disorder of the human balancing apparatus known as Meniere's disease which exhiliarates the eighth cranial nerve so that a man takes a revolving on his toes, or perhaps on his ear, if he happens to lose his footing. Moonshine!

GROVE SCHOOL CRICKETERS WON FROM OLD TIMERS

Grove School cricketers defeated a time-worn eleven from Peterborough yesterday afternoon by 73 to 67. he match was arranged by Rev. McKenzie, and was enojyed by the old Peterborough cricketers, even if they were somewhat rusty in their fielding and batting. It was a case of youth versus middle age. Youth triumphed, but the veterans put up a batle that made the youngsters call in all their reserves. The match provided great comedy, and no opportunities were lost amongst the Peterborough ranks to make sport of their parboiled comrades, some of whom had not had a bat in their hands for thirty years. The effect was to somewhat distract their attention from the game. Jack Stratton used a baseball arm that made the catcher's hands tingle, and more than once Walter Stocker had to remind him to throw them easy.

Jack got two runs, however.

The Peterborough team was made up of Walter Stocker (captain), Frank Whitehouse, C. R. Widdifield, Albert Stratton, Jack Stratton, Dr. Young, J. E. Bates, George Boucher G. A. Macdonald, Eldridge of the Quaker Oats, A. E. Dawson, and O. A. Langley.

Following the strenuous game, the Peterborough team were the guests of the boys at supper at the School. The Grove students proved to be as hospitable hosts as they were good and fair players, and the kindness of the School was fully appreciated by the Peterborough cricketers.

A return match is being arranged for next week.

Several exceptional players are on the Grove team, Ald. Frank Whitehouse said to-day, and he predicted a stellar cricket career for the boys if they followed up the game.

WOOLLENS TOP THE CITY SOCCER LEAGUE

DEFEATED G.W.V.A. BY 3 TO 0 LAST NIGHT.

In a fast, clean soccer game played at Rev. C. J. Phelan's Fair at the Exhibition Grounds last night, the Canadian Woollens put themselves at the head of the City League by winning from the War Vets 3-0. The game was a good exhibition of football, and what tickled the soccer enthusiasts more than anything was the clean play. In the first ten minutes of play E. Jones scored for the Woollens. M. Shaw got the second goal, and in the second period J. Shaw secured the third tally on a penalty kick. The War Vets had a penalty kick in the last ten minutes of the game but failed to score. A week from Saturday the two teams will clash again; on Tuesday they play the Comrades, and to close their schedule, have one game with the De Laval.

J. L. Howarth was referee.

The line-ups were:

Canadian Woollens—Goal, Fenner; full backs, Cridland and Chambers; half-backs, Frost, McMillan and Roberts; forwards, Beard, H. Jones, M. Shaw, J. Shaw and E. Jones.

G.W.V.A. — Goal, Jones; full backs, Perry and Gamble; half-backs, Hurle, Haycock and Peel; forwards, Burrows, Monks, Dwyer, Willis and Sharman.

C.G.E. LINE UP FOR BIG GAME TO-MORROW

The C.G.E. team will line up as follows against the St. Kits' soccer eleven at Riverside Park to-morrow night:

Goal, Griffin; full backs, Mason and McDonald; half-backs, Williams, Turner and Ninn; forwards, Manders, Hotston, Parkins, Gash and Bartley.

The C.G.E. players are requested to meet at the G.W.V.A. Rooms at five o'clock.

HIDES AND SHOES FREE

Changes Predicted in U.S. Permanent Tariff by N.Y. Paper.

NEW YORK, June 9. — The "Journal of Commerce" says that free hides free leather and free boots and shoes will be the feature of the free list of the new permannt tariff bill. This result has been brought about by the unyielding fight made by the Western and especially the agricultural interests against the old formula of putting hides on the free list and protecting leather and manufactures of leather.

In a conference of the majority member of the Ways and Means Committee the final vote on the situation stood 9 to 8 for free hides. Then the western members, who have the cattle interests in their districts, and representatives from farming districts, revolted and declared that if there must be, as heretofore, free hides there should be free leather and free boots and shoes.

AT THE THEATRES

FEMALE IMPERSONATOR PLEASES AT CAPITOL

With a resplendent head of yellow curly hair, a black satin wrap, and a couple of beautiful evening gowns in the latest mode, Gene Pearson, the female impersonator at the Capitol Theatre, received a rousing welcome last evening. He possesses a sweet voice with an extraordinarily high range, and when he doffed his ear-rings and his wig, sang "Peggy O'Neil" in a fine baritone voice that was just as pleasing.

The picture, "Straight is the Way," with Matt Moore and Gladys Leslie, is a heart-interest drama, with two soft-hearted burglars and a sweet and winsome country maiden. The old constable, who remembers when he was a boy; Jonathan Squoggs, the villain, and the mythical Uncle Henry, who comes to visit through the medium of the ouija board, are funny notes in the picture, and the burglars who live in the deserted half of the old Peabody mansion, and burst into righteous indignation at the "dirty, low-down crook" who comes to rob the two defenceless ladies, are very far from being master villains. In fact, there are no real villains in this pretty picture, and it ends as peacefully as the old-time dramas.

AT THE REGENT.

LOUISE LOVELY A HIT IN EMOTIONAL ROLE

Louise Lovely, whom William Fox recently elevated to stardom, scored a sensational success in "Partners of Fate" at the Regent Theatre last night.

As the loyal wife of a man with whom she had nothing in common, and through the trying experiences of an enforced sojourn on a lonely island in the South Seas with the man she idolized and who she knew loved her, Miss Lovely rose to dramatic heights that made her characterization a constant delight.

The story itself is an unusual one. It deals with the troubles that beset an oddly paired quartette of friends, each of whom is married to a life partner with whom happiness is impossible. Then, as the result of a shipwreck, the young people, cast upon two uninhabited islands, find themselves paired as they should have been earlier—and with each couple in ignorance of the other's fate. How all the strength and weakness of their respective natures are brought to the surface in these circumstances, forms a most absorbing narrative—unique in treatment and puzzling as to what the outcome will be.

AT THE ALLEN.

AUTHOR FINDS EDGAR COMEDIES RING TRUE

Cleves Kinkead, noted playwright author of "Common Clay", has been interestingly watching production at the Goldwyn Studios of the "Edgar" pictures, the two-reel comedies in which Booth Tarkington takes his school boy hero through a series of youthful adventures. "Edgar Camps Out", the sixth of there episodes, will be shown at the Allen Theatre for 3 days commencing Thursday.

"I have been studying these "Edgar" pictures with an unusual interest", said Mr. Kinkead, 'because they prove that the only things worth while in literature are the real true things, no matter how simple they are, and how easy they may appear to be to portray. But they are a lot easier to look at than they are to do, as any one who tries to write will know."

COMMENCING TO-DAY

ALLEN

MAT. 2.15 EVENING— 6.45—9.00

—"The Home Where Pictures and Music of Quality Rule"—

Lewis J. Selznick presents

Constance Talmadge

—in—

"THE SHUTTLE"

From the Novel of the Same Name by F. Hodgson Burnett
DIRECTED BY ROLLIN STURGEON

OTHER ATTRACTIONS

NATIONAL FILM CORPORATION PRESENT

"THE SON OF TARZAN"

The Thrilling Super Serial Film Pictures from the Amazing Jungle Romance by EDGAR RICE BURROUGHS

"THE CALL OF THE JUNGLE" - EPISODE NO. 1

SAMUEL GOLDWYN Presents BOOTH TARKINGTON'S The Adventures and Emotions of Edgar Pommery "EDGAR CAMPS OUT" A Picture for Children and Grown-Ups Alike.

GET THE ALLEN HABIT

OVERTURE Musical Comedy Selection: "Mary." ALLEN ORCHESTRA W. F. Leader Directing

The Final Episode of "THE PHANTOM FOE" Don't Miss It!

SPECIAL CHILDREN'S MATINEE SATURDAY AT 1 O'CLOCK. MATRON IN ATTENDANCE. ADMISSION 10c, TAX INCLUDED.

MATINEE: 11c, 22c EVENING: 16c, 22c, 32c

Capitol

The Theatre Beautiful Always Cool

To-Night at 8 o'clock

MATINEE TO-MORROW AT 2.30 P.M.

"STRAIGHT IS THE WAY"

PRESENTED BY FAMOUS PLAYERS-LASKY CORP.

A Cosmopolitan Production

A Paramount Picture

The heart - stirring tale of a couple of crooks and a village that treated them square.

WITH MATT MOORE

EXTRA

THE BLIZZARD, A TWO-REEL COMEDY THAT WILL KEEP YOU LAUGHING ALL THIS MONTH.

WE DRAW YOUR SPECIAL ATTENTION TO THE FACT THAT THE COOLING AND VENTILATING SYSTEM AT THIS THEATRE IS THE MOST PERFECT IN CANADA, BAR NONE

JUNE WEDDINGS Perfect DIAMONDS Quite Within Your Means

F. R. Clarke

Goldsmith's Hall 170 Charlotte

3 days of Good Music~ FREE!

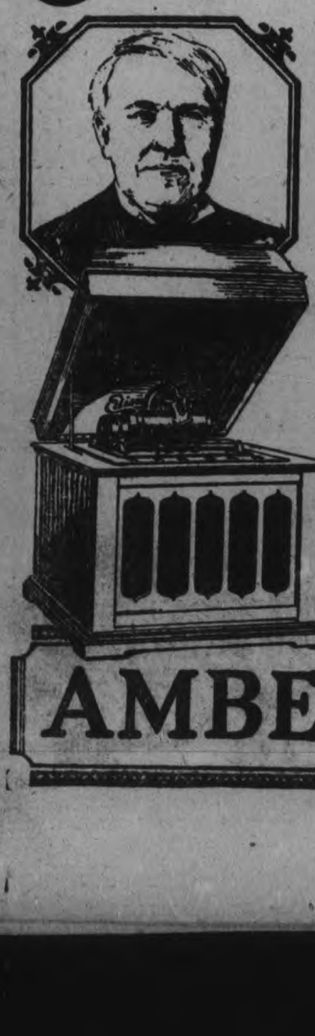

MR. EDISON has said that there should be good music in every home—and this three-day trial offer is our way of introducing good music into *your* home. *Take advantage of it!*

Absolutely no strings connected with this offer—no obligations of any kind. Come in today—select your Amberola and any twelve records. We will deliver them to you at *our expense*. If, after three days of good music, you decide not to keep the Amberola, we will call for it and thank you for your courtesy in giving it a trial.

J. M. GREENE MUSIC CO., Ltd
Greene Music Building, Charlotte Street.

AMBEROLA

FREE!—FREE!

Another big Candy Special of Home-made Candies of different kinds.

Regular 30c to 40c lb. for 25c
Regular 50c to 60c lb. for 40c

HIGH-GRADE CHOCOLATES

Regular 60c lb. 40c
Regular 70c to 75c lb. 50c
Maple Buds and Medallions 60c
Marashino Cherries 80c

All these Candies are home made.

With every pound of Candy you buy you get a numbered ticket which entitles you to a chance to win a 5-lb. Box of Chocolates free.

We can also serve you with Neilson's Ice Cream in all flavors; bricks, cones or dishes.

DEAN & BEATON
301 GEORGE STREET
Opposite the Capitol Theatre
6d 173

Your Sunday Dinner

Without any worry or work getting up a Sunday Dinner you can get an excellent Full Course Dinner at the LAKEFIELD HOUSE EACH SUNDAY From 12.30 to 2 o'clock

J. A. LAWLESS, Prop.

8d-10-11-17-18-24-25-30-1.

To-Day REGENT THEATRE HUNTER STREET

"Coolest and Breeziest Spot In the City"

"PARTNERS OF FATE" WILLIAM FOX PRODUCTION

FINAL EPISODE— IN THE Clutches of the Hindu

Sunshine Comedy A Riot of Fun.

Showing how Fate shuffles the cards in the game of life

PARTNERS OF FATE

A Wm. Fox production starring——— LOUISE LOVELY

EDDIE POLO in First Episode of Georgeous Serial Sensation "KING OF THE CIRCUS"

POPUAR PRICES:

Matinees 10c and 20c — Evenings 25c and 30c (War Tax Extra)

SPECIAL MATINEE SATURDAY CHILDREN 10c ONLY

Sports

LINDSAY CONFIDENT OF BEATING THE PETES HERE TO-MORROW

TO-MORROW'S CENTRAL ONTARIO LEAGUE GAME AT RIVERSIDE PARK PROMISES TO BE BATTLE ROYAL.

SOME BASEBALL GOSSIP

With good weather to-morrow a record crowd is certain for the Lindsay-Peterborough Central League clash at Riverside Park, which will either put the Petes further out in front in the League race or pull Lindsay up on even terms with them once more. Lindsay expect to turn the trick. They are discounting Wednesday's victory by the Petes by declaring that the Solomon crew got all the breaks and that Oulette was not on edge for the battle. They are a fighting gang that Lindsay crew and the fact that the Petes beat them Wednesday will only make them work harder to reverse the decision to-morrow. The Peterborough squad confine themselves to saying that Lindsay will know there has been a ball game. Oulette, of course, will do the heaving for the visitors, while Manager Solomon, as usual, is not giving out any advance information as to his gunner. All the Petes pitchers are in form and anxious to draw the assignment to-morrow.

The Peterborough squad will be as follows: L. Rose, Kirn, McElory, Harrison, Swanston, Ross, R. Rose, Holyman, Cherrett, Murray, Lowe, Jackson, Pinnette, McCarney and Manager Solomon.

To-morrow's game is the last home game for two weeks, for the Petes are on the road twice next week, playing in Port Hope Wednesday and in Oshawa Saturday.

Umpire Jack Rosevear, of Port Hope, will be in charge to-morrow, and will get the teams away at 3 o'clock sharp.

CARPENTIER CONTINUES HEAVY TRAINING BHIND CLOSED DOORS

(By JACK McAULIFFE, Undefeated Lightweight Champion.)

MANHASSET, L. I., June 10.—We need X-ray eyes and spy-glasses to get a look at the Frenchman now. Outside of the road work that he takes through the woods, he is keeping himself under cover.

When Carpentier goes on the road now he has an advance guard to clear the path of photographers since an occurrence the other day. A movie man hid his camera in some weeds along the "line of march" and got about five hundred feet of the champion and his party coming down the road before they heard the click of the machine. They made a dash for him, but he was too fast and got away with the film. Since then they're watching all the time.

The Frenchman is working. From the road where the brave newshounds gather to annoy the motorcycle cop on guard, we can hear the pounding of the punching bag in the barn and the occasional thump of the glove. Beyond learning that much, we might as well be in Podunk. Carpentier even hides behind the bushes when he is ducking to and from the cow pasture.

Gus Wilson, who hands out news when he is not rubbing the Frenchman, pressing his clothes, etc., handed us a hot one. The other day Carpentier saw a rabbit in the woods and decided he would be a nice souvenir. So he ran down the cottontail after a long chase and grabbed him by the ears on the fly. The Frenchman sure is an all-around athlete.

We haven't seen a thing of the new sparring partners. Italian Joe Gans told us in a pinochle game that some more were coming, but he's getting as tight-mouthed as Descamps, the famous "no, no—get out" man.

We asked Descamps if Carpentier would go after Dempsey's bad eye. "You be in Jersey City, July 2, and you see what we do. We not see or you not see before," he answered.

We're watching the butcher's cart and the milk wagon to see if Dempsey is not sneaked into the camp. Dempsey is a dummy that is said to be on its way. The dummy is the exact size of the champion with all his vital marks outlined with bright paint. According to the rumor, Dempsey will be hung by a rope from a rafter in the barn and the Frenchman will take target practice on him. Maybe the bad eye will be fixed up with a bag of red ink, to burst when Carpentier hits the mark.

This camp sure does make me think of the old days—it's so different. I used to have the cops running me down, instead of keeping the people away from me.

NEILL'S

Summer Shoes

SPECIALLY PRICED

WEEK-END SPECIALS

LADIES' KID OXFORD
Made of fine durable stock in plain toe style and Louis heel. All sizes, and exceptional value for **$3.48**

Ladies' White Canvas Pumps $2.49

This assortment of 17 pairs only comes in two styles, though both are made of white Eve cloth and with covered heels. The sizes, mostly small, are assorted and will warrant an early call. Saturday..... **$2.49**

WHITE SHOE SUGGESTIONS

This is the time for White Footwear, and from our vast assortment you may see them in smart Oxfords, ties or strap models. We have them priced from.....

$2.25 TO $4.25

in women'slines, and we carry both Oxfords and blucher bals formen

SPORTING AND TENNIS GOODS

Our most complete range in these Rubber Soled Shoes warrants your inspection. Such styles as white, black or brown bals for men, boys or children at very reasonable prices. Ladies' Sport Shoes, Children's Outing Shoes and Sandals—all are warm weather essentials.

VACATION TRAVEL

WARDROBE TRUNKS
STEAMER TRUNKS
SUIT CASES
and
CLUB BAGS
at
POPULAR PRICES

BLACK CLUB BAG
$8.50

This attractive Bag is made of split cowhide leather. Fancy lining and strongly made. Six of these at..... **$8.50**

R. NEILL LIMITED
350-4 George St.

You Men Who Want Clothing Value—Get Value Like This

Now at the very Start of Summer We Again Lead in Offering Our Entire Summer Selection at Sale Prices

These Suits at $20,00 Are Big Values

THESE SUITS AT $20, consisting of LIGHT and DARK TWEEDS, for business wear, are big values, because at the present high buying power of the dollar, they offer an exceptional amount of quality in service, in fabric and in tailoring at

$20.00

A Splendid Range of Men's Suits at $30.00

An excellent assortment of patterns from which to choose. MEN'S and YOUNG MEN'S STYLES, in Browns, Stripes and Checks. Any of these suits would be an excellent buy at $40. We are offering for Saturday, your choice,

$30.00

$50 Suits Saturday Only $35

They are all new styles in excellent variety of fabrics, patterns and colorings for every preference. Well tailored, stylish and durable, including a special line of 2-button, double-breasted young men's blues. To fully appreciate these suits you must see them. They are a wonderful buy at **$35**

How About a New Straw Hat

SNAPPY NEW STRAWS, FANCY STRAWS OR BASKET WEAVES

Every type of straw hat to appeal to a young man is here. All the reliable old blocks that are good from year to year, and all the up-to-the-minute new styles too at

$2.50, $3.00, $3.50, and $4.00

Every Man Needs Some Summer Shirts

You can wear them for sports and outings, but these won't be the only times. There is nothing like these striped summer shirts for spick and span neatness and clean dressy appearance. Saturday

Your Choice $1.50

Underwear Luxury

A cool saving too. You know how comfortable our Union Suits are, how thin and cool are the materials from which they are made, and how well they fit. You can get some now at a saving. We are selling them in all sizes at

Your Choice $1.50

H. LeBRUN & CO.

Cor- George & Hunter Sts. **Entrance—Hunter Street**

ST. CATHARINE'S ARE IN SHAPE FOR BATTLE

The St. Catharines Peterboro Ontario Cup game starts at 6.o'clock tomorrow evening at Riverside Park, and everything is in readiness for the biggest thing ever pulled off in Football in this city.

Both teams will leave the G.W.V.A. Hall at 5.30 headed by the Veterans Band and proceed to Riverside Park Come and boost the Peterboro boys all kinds of support will accompany the visitors.

The local secretary of the Peterboro Football Association received word yesterday that Merriton F. C. are the winners of the St. Catharines and District Football Association and this team has a splendid record winning nine losing one drawing one this season.

The Canadian Generals will have to be on their best form to pull off a victory against the St. Catharines representatives.

Mr. Fred Sutcliffe, secretary of the local Association, has received the following letter from the St. Kitts Secretary.

St. Catharines June 8, 1021

Dear Sir—Yours of the 7th to hand, and pleased to know that all [illegible] for our game on Saturday June 11th.

I may say that owing to the late kick off, Merriton will leave St. Catharines at 7:15 Saturday morning not Friday evening, as previously stated. The train party, number about 25 including the president, vice president, treasurer and myself of the Association. Several autos and speed waggons are leaving on Friday and early Saturday morning, so you will notice the Merriton boys will not lack support. Thanks for the information received and accommodation provided. Hoping the weather is favorable and a good crowd on hand to witness the King of Sport and the best team win. Tell the Generals the Merriton boys are in fine shape and are looking forward to Saturday with a great deal of pleasure.

Hoping to have the opportunity of meeting you, I remain

Yours for Soccer,

(Sgd) O. Hill, Secy.

The St. Cartharines team will line up as follows:

Goal —Scott; Backs—Barry, J. Douro; Half Backs— Obee, Gullen, Cummings, Forwards — R. Douro, Mitter, Jackson, Ruddeford Craig. Reserves, Brown Referees — Capt. Dunn of Ottawa.

KINGSTON BALL GAMES LACKING IN SUPPORT.

May Stop Them Unless Receipts Grow.

KINGSTON, June 9.— It is announced that unless the gate receipts for baseball games at the cricket field increase, it would be almost impossible to continue the games being played there.

Mr. Stanley Trotter points out the collections have been smaller this year than usual, and with the expenses of bringing in teams as great, and in some cases greater than before, the club could not be expected to continue furnishing baseball with outside teams, working at a loss.

Everybody Smokes OLD CHUM

There's a world of satisfaction in a pipeful of Old Chum Tobacco.

"The Tobacco of Quality"

Robert Fair & Co. Limited

BIGGER, BETTER AND GREATER THAN USUAL ARE THE SPECIALS IN THIS

Saturday Bargain List

NEW McCall Pattern 2062

$6.50 and $7.50 Gingham & Chambray DRESSES FOR $3.85 EACH

12 only. You'll need to be here when the doors open at 9 a.m., to get one. They are new, only arrived yesterday, a bargain from the maker passed on to you. They come in fancy plaids, small checks, stripes and plain shades. See Window Display.

COTTON NIGHTGOWNS SPECIAL AT 89c EACH

Kimona style, lace trimmed, perfectly made by a blind Canadian Girl. See them.

$ALE OF VOILE DRESS, $11.50 FOR $8.50 AND $12.00 FOR $9.75

A rare chance to procure a new smart Summer dress in light or dark colorings. See them to-morrow.

$18.00 ORGANDIE DRESSES, $15.00

They come in all the wanted light shades. Special price for to-morrow.

$5.00 VOILE BLOUSES, $1.98 EACH

Here's a bargain for early shoppers to-morrow. White with round neck and short sleeves.

SEE THE BIG SPECIAL IN A WHITE POPLIN WASH SKIRT AT $1.00 EACH

85c FLOOR OILCLOTH 59c SQ. YARD

2 yards wide, best quality of Canadian and English makes. Designs and colors for every room.

$1.50 SILK NINON 75c YARD

A one day special. Shades are white, green, browns, maize, purple grey, blues, flesh. 40 inches wide.

$6.00 MARQUISE SATIN $4.50 YARD

Black and navy only. A very high class dress silk at a special price for Saturday. 40 inches wide.

$3.50 NAVY TAFFETA SILK $2.75 YARD

37 inches wide in a lovely shade of navy, a chiffon finished taffeta that can be relied upon for wear.

Housefurnishings

85c FILET CURTAIN NETS 49c YARD.
White only, suitable for any window. 36 and 40 inches wide.

85c FANCY CRETONNE FOR 35c YARD.
15 choice floral designs suitable for curtains or covering boxes, etc. 36 inches wide.

$1.75 WINDOW SHADES 98c EACH.
A one day special, cream only; best opaque cloth used to make them. 36 x 72 inches.

85c CREAM MADRAS 59c YARD.
Floral and conventional designs. 36 inches wide.

$1.50 UPHOLSTERING LEATHERETTE FOR $1.25 YARD.
45 inches wide in the dull finish. Black or brown—for covering desks, chairs, sofas, etc.

$4.75 VERANDAH RUGS $3.50 EACH.
4 ft. 6 inches x 7 ft. 6 inches size. Specially suitable for verandahs. Stencilled designs.

$75.00 WILTON RUGS $49.00.
1 only, size 2 1-4 x 3 yards, dark colorings. Specially suitable for living room.

75c AND 85c DRESS VOILES, 50c YARD
Another big Saturday Special in all this season's new designs of Printed Voiles. Light, dark and medium colorings, to suit everyone. 36 and 38 ins. wide.

65c PLAID GINGHAMS 45c YARD.
"Anderson's" Scotch Ginghams in large and medium plaids. 27 inches wide. 27 pieces in the lot.

85c POPLIN AND PIQUE FOR 69c YARD.
Both lines come in white and are specailly for Wash Skirts. 36 inches wide.

$1.25 COLORED ORGANDIE $1.00 YARD.
Shades are white, pink, Nile, lavender. 38 inches wide.

$22.00, $24.00, $25.00, $26.00 SALE OF SAMPLE DRESSES AT $15.00, $15.75, $15.95, $16.50
All Navy shades in Messaline Sillk, Tricotine and all wool Serges, very handsomely trimmed with Embroidery, beads, some with wide silk sash, and scalloped at the bottom of skirt. SEE WINDOW.

Hosiery Counter

COTTON HOSE.
Dark brown and black, in a fine quality but good weight. All sizes. Regular 65c. Saturday, pair 50c

40c BLACK COTTON HOSE FOR 29c PAIR.

CHILDREN'S VESTS
for 1, 2, 3 years. Each 25c

$3.00 CORSETS $2.25 PAIR SIZES 20 TO 30.

75c SUMMER VESTS 59c
LADIES' SIZE, SLEEVELESS

MEN'S COTTON SOCKS
Black and colors that sell at 35c. To clear Saturday at pair 25c

TWO SPECIALS IN SOAPS
Palmolive Soap .... 3 cakes 25c
Castile Soap, 5c bar, 7 for 25c

35c 40-INCH FACTORY COTTON 20c YARD
A big special for to-morrow — a real good quality, in the extra width.

50c ART TICKING 29c YARD
Very special one day price, for this blue art striped Ticking, 34 inches wide.

UNBLEACHED SHEETING
2 yards wide. Good quality, regular price 90c. Saturday special at yard 65c

MEN'S SOCKS.
Grey union socks for summer wear. Sell at 50c, regularly. Saturday pair 35c
or 3 pair for $1.00

LONGCLOTH COTTON
A fine underwear cloth with a cambric finish. 36 inches wide. Regular 35c. Sale price yd 25c

ROLLER TOWELLING.
All pure linen, plain, grey or stripe, white with red border. 17, 18 inches wide. Reg. 50c. Saturday yard 35c

PILLOW COTTON.
Circular in 40, 42 inch. Best quality at 75c. Saturday per yd 59c

FANCY CRETONNES
4 pieces of fancy floral cretonnes that sell at 50c. Saturday yard 35c

Busy Men

Need good Eyes. If Glasses are needed get the Best. Quality remains after Price is forgotten. "Shelltex Shur-on" are the Best. Quality beyond question.

M. J. ROCHE
Optometrist
188 CHARLOTTE ST.

YOU will readily find that the chiropractic method eliminates all of the unpleasantness attending most illnesses and includes the natural adjustment of conditions in a manner that will bring speedy and gratifying results.

We Succeed where Others Fail.

DR. T. PETTERSONE
CHIROPRACTOR
435 George St. Phone 86J
Hours: 10.30-12, 2-4, 7-8

Society

Mr. and Mrs. George Tremain, announce the engagement of their daughter ,Eva Mary, to Mr. William A. Zeihr, son of Mr .and Mrs. A. Zeihr, Barrie, Ont., wedding to take place the latter part of this month.

The Governor-General's medal, presented by His Excellency the Duke of Devonshire, for English literature, was awarded to Miss Mary Coughlin, of Toronto, at the closing exercises of St. Joseph's College and Academy in Toronto on Thursday last. Miss Coughlin is a niece of Mr. John Coughlin, of Rubidge Street, and spent her early school years in Peterborough.

Miss Kathleen O'Brien, daughter of Mr. Michael O'Brien, former Inspector of Separate Schools here, has been awarded the degree of Bachelor of Arts in Household Science.

A very pleasant time was spent at Jackson Park yesterday afternoon, when the ladies of the Welcome Bible class of George street church entertained the men of the Social Bible Class. About 100 people were present and spent a very jolly time in games and the enjoyment of the excellent lunch provided by the ladies. Much credit is due the president of the Welcome Bible Class, Miss L. Middleton, for the success o the affair.

Rev. C. J. Phelan, rector of St. Peter's Cathedral, will be the delegate from St. Peter's Court, Peterborough, to the convention of the Catholic Order of Foresters, which takes place at Ottawa on Tuesday and Wednesday of next week, June 14th and 15th.

Mr. John Mayberry of Ingersoll, is visiting Mrs. McDonald, Stewart street.

Miss Mamie Ross of Toronto, is spending a few days with Miss Betty McDonald, Stewart street.

After having attended the hospital and specialist conventions in New York, Dr. Buchanan returned home to-day.

Mrs. Sterndale Murphy returned Monday, after spending the last month in Washington and New York. Mr. Ewart O'Shea accompanied his sister from New York and will spend his holidays at his home.

Mrs. Spratt, of Lindsay, is visiting friends in the city.

Mr. Schroeder, of Toronto, is spending a few days in the city.

Miss Jessie Matthews, of Toronto, is in town for a short visit.

Mr. Fitzgerald, of Lakefield, is in the city for a few days.

Miss Bessie Mather has charge of the Peter Robinson Charter dance at Chemong Pavilion this evening.

NOTICE OF PRIVATE SALE

As I expect to leave for an extended Tour of California, and possibly Japan, I intend to Discontinue Medical Practice in Peterborough about 1st July, 1921, and have for Sale the following:

Building lot on Mark Street, opposite Methodist Church.

Water Lot, Engleburn Park — the most beautiful Building Lot in the City, 52x210.

Ford Sedan, excellent condition; recently completely overhauled.

Double House, corner Charlotte and Rubidge Streets; Lot, 84 x 104.

Heintman 65 and 88 Note Player Piano, pre-war quality, their best model; valued by an expert recently at more than a modern new one.

Household Furniture, Elastic Book Cases, Office Furniture, &c., &c.

Apply E. V. Frederick..... 6d-136

The Flowery Path of Springtime Lead Now To

The June Bride

These are HER DAYS in the "Warne" Jewelry Store. Gifts are here for all who wish to do her honor. Prices are so much lower now that shopping is a pleasure.

Very suitable ones are these:--

Diamond Ring or Lavalliere
Birth Stone or Friendship Ring
Brooches or Bar Pins
A String of Pearls
A Bracelet Watch
Cut Glass Set
Anniversary or Chimes Clock

WARNE'S
DIAMOND HALL 349 GEORGE ST.

CITY AND GENERAL

DR. T. P. McCULLOUGH,
Eye, Ear, Nose and Throat Specialist. 166 Brock street. Phone 36W.

WOOD FOR SALE.
Good summer wood, cut 16 inches long, $5.00 team load, delivered. E. H. Mann. 'Phone 650. 6d-140-1933

DRY MILL WOOD FOR SALE.
Cut in short lengths. Prompt delivery. The Peterborough Lumber Co., Ltd., 136 Hunter street. 'Phone 545. 3d-136-1949

AUTO FOR HIRE.
'Phone 1766W for R. Reid's auto service. Weddings, pleasure driving, funerals or country trips. Day or night, or leave orders at Minicola's Store, 410 George Street. dtf

MORE NEW MUSIC
Several new lots of sheet music just received. Latest song hits and instrumentals. Greene Music tSore, Charlotte street. 4d 137

HOUSEWIVES ATTENTION.
Guard your home from all contagious diseases. Use (DeOx'de) the cheapest and handiest disinfectant in powdered form.

SHOES DYED
Black, Tan or any other shade at the Dominion Bill ard and Tobacco Co., 408 George street. 1d 136

DR. N. H. SUTTON.
Surgery—Room 113 Barrie Bldg, 312 George Street. Hours: 9-11 a.m., 2-4 p.m. Evenings and Sundays, by appointment. Phone 131. Residence, 543 Park street. Phone 1111J. dtf

HOUSE WIRING.
For a competent man to do house wiring, and electrical repairing at reasonable cost, call on George Gagnon, 711 Harvey Street, City. 3d136 1049

NEW BLUE AMBEROL RECORDS
The new list of Blue Amberol Records is extra good. Now on sale at Greene Music Store, Charlotte street. 4d 137

P.A.A.A. EXECUTIVE TONIGHT
The Executive of the Peterborough Amateur Athletic Association will meet at the Y.M.C.A. at 7 o'clock this evening.

GENERAL REPAIRS
All kinds of repairs, Electrical or Mechanical, Stationery and Marine Gasoline Engines, Household Appliances, Farmers' Machinery, or anything that needs repairs. First class workmanship and lowest rates. W. Warren, 8 Brown Street, Brownton. 26d154 936

LAWN MOWERS GROUND — $1. EACH.
Phone 109M. Will call for and deliver all for $1.00. Highest class workmanship, umbrellas repaired and re-covered; cutlery grinding, saws filed and set. Wm. Taylor & Son, the Sheffield Cutlers, 219 Hunter west. 6d137

DON'T DELAY.
We can give you better attention now than when the season's rush begins. Have your Furniture re-upholstered better than new, with Finest Selections of Tapestries at Reasonable Prices. The American Upholstering Co., 221 Hunter Street. Phone 697—Nights and holidays. 396dtf

NOTICE.
Dr. J. J. Craig wishes to announce that the dental practice heretofore conducted by Drs. Wightman & Craig at 146 Hunter street, will henceforth be carried on at the same place by Dr. Craig, with the assistance of Dr. A. A. Cameron.

The general public may be assured of the same careful and courteous treatment that characterized the former partners, Drs. Wightman & Craig. 26d-141-1495

PEAT.
I have just learned that a limited quantity of peat will be available this year.

It will be necessary for those who have already inquired and those desiring to procure peat to place their orders as soon as possible with **J. E. A. FITZGERALD,** so that we can deliver from the cars, as we we can deliver from the cars, as we have no storage room at present. Besides, in this way you will save money. 3d 138

LOOK! STOP! READ!
At WHITREN'S Second Hand Store facing the Market Square, Water street, Cook Stoves, Gas Stoves, Oil Stoves, Parlour Furniture, Beds, Springs, New Mattresses, Library and Dining Tables, Bedroom Furniture, Oilcolths, Rugs, Carpets, Stair Carpet, Blinds, Curtains, Dishes, Glassware, Kitchen Utensils, Quarter-cut Oak Dining Chairs, Kitchen Chairs and Rockers, Leather Couch, Arm Chair, Mantle Clocks, Singer Sewing Machine, Reading Lamp and Electric Fixtures; also a large quantity of necessary articles. Everything in perfect condition and guaranteed clean. 2d-137

SMART SHOE SHINE.
Up-to-date by new method, at the Dominion Billiard and Tobacco Co., 408 George Street. 1d-136

AUTO AND TAXI LIVERY.
Drive any place, any time. Charges moderate. A trial solicited. Geo. Foster, 64 Aylmer street. 'Phone 619W. 6d-140-1073

LOOK, LADIES, READ!
$10.00 and $12.00 Black and Chocolate Kid, also Patent Leather Oxfords, Goodyear Welt Soles, shaped heels, at Smith's, $5.95. 2d-136

AUTO AND TAXI LIVERY.
Drive any place, any time. Charges moderate. A trial solicited Geo. Foster, 64 Aylmer Street. 'Phone 619W. 6d-140-1073

NOTICE.
The residence of Mr. and Mrs. R. B. Copping, is for sale. A seven-roomed brick house. Apply 788 Aylmer street. Phone 896W. 3d138 1979

LUMBER FOR SALE.
(1920 Sawing.)
Spruce, Pine or Hemlock — all sizes — Rough or Dressed. It will pay you to get our prices. The Kawartha Lumber Co., Lakefield. mwf-159 1859

NOTICE
Auto Owners please be advised that Mr. Claude L. Enson, of the East City Garage, is not now, nor has not at any time, sold Premier More Miles Per Gallon Gasoline, which is sold by all the leading garages in the city.
1d135 **IMPERIAL OIL, Limited.**

SNAP IN RECORDS.
We will sell to-morrow (Saturday) Victor, Columbia and Phonola Records, slightly used, at 35c. About 300 to clear. Call and look them over. The Royal Music Co., corner Brock and George street. 1d136

REV. W. HAROLD YOUNG AT ST. ANDREW'S
Service preparatory to communion will be held in St. Andrew's church to-night at 8 o'clock, at which Rev. W. Harold Young will be the speaker. New members will be received and a large attendance is looked for.

The choir will practice at the close of the service.

ATTENTION—CAMP SHOWER.
Are you puzzled over what to take to the camp shower at the Y.W.C.A. next Tuesday afternoon and evening? Then perhaps this list will help you:

Large tea kettle, large pudding dishes, large pot, meat grinder, large tea pot, muffin tins, broom, hammer, bell, sauce dishes, large plates (dinner), soup plates, large oil can, pails, blankets, cushions, gramophone records, preserves, pickles, canned goods, cereals, dish towels.

WE HAVE THEM ALL HERE NOW.
BRUNSWICK RECORDS
To hear them is convincing
COLUMBIAS
These are the standard make.
VICTORS
Everyone knows th's quality
GENNETT
This is a good disc record.
PHONOLA
There are both Lat. and Vertical.
THE SUN
Identical to the Victor & are A. 1.
Saturday at Nelson's, Open 9-10 p.m
TEN PERCENT REDUCTION.

MOVIES SEEKING MRS. BOUCK WHITE.

Ill-Treated Wife of Radical Leader May Accept Offer.

PLOUGHKEEPSIE, N. Y., June 10.—Andree Emilie Simon White, wife of Bouck White, will probably blossom forth soon as a film star, as she has had many offers to enter the pictures. Her attorney, Barnard F. Cecire, admits that she has already refused several offers, but says that representatives of well-known concerns have been here to see her and had even taken pictures of her to test whether her picture on the screen would show up the beauty which is hers.

Mrs. White says that it will be necessary for her to work. She worked as a chemist in France. Since her first refusals to become a movie star she has thought the matter over and is less reluctant than before.

An attempt at romance has entered the situation, for Mrs. White has received daily letters proposing marriage to her after she has secured her freedom, and promising that she will come to realize that there are husbands who can be tender and kind. Her lawyer says that he does not think she will consider any of the offers, however, after her recent trouble.

Letters offering her positions in from a woman who "feels sorry for her" and will give her a position assisting with the housework and who adds that she has only one baby, which is cutting teeth.

Get Out Your Old Panama

and have it cleaned and re-blocked by Yeotes—the old reliable and experienced Hat Cleaner in the City.

It would be a shame to throw that old hat away. Leave it in with us and we'll save you the price of a new one.

We will call for and deliver it if you say so.

Your Shoes Shined or Dyed another shade promptly.

LOUIS YEOTES
339 George St. Phone 768

ARE NOT GOING INTO HARD TIMES.

Fact Is Canada Is Merging From Pretty Soft Times.

"We are not going into hard times. The fact of the matter is, we are emerging from pretty soft times, and must realize that we must give an honest day's work for an honest day's pay. The cause of the unrest has been selfishness and greed. We have not been giving the other fellow a chance, but think of 'Me' always."

Such were the utterances of J. A. Zeomans, Industrial Speakers' Bureau, N. Y., at a meeting of the Kiwanis Club in Kingston.

Non-Production.

Mr. Zeomans declared the high cost of living to be result of non-production, and "it is a fact," he said, "that in the last three years the United States has not produced 50 per cent. of what it could. The consumer will lay the blame on the retailer, the retailer on the wholesaler, and so on down to the farmer. Let us then start at the farmer. Go out in the country and buy produce, and you will pay the top prices, the same as you would in the city.

'Farm implements are needed, and in the United States not enough farm implements are being made to furnish 2 per cent. of the farms of the nation. We have got to produce more, for we have been living too long on substitutes. Millions to-day are trying to find a substitute for work, and it simply cannot be done."

Have Always Fought.

Turning to labor unrest, he said: "Capital and labor have always fought, and legislation won't stop them. Legislation never performed anything great that I know of. Till 1914 capital had the upper hand and used it. During the past seven years labor had the upper hand and fought with it at every stage. Before their fight can stop they have to come together. Manufacturers had overlooked their biggest bets. They had sold their products, but had failed to sell themselves to the workmen who made it possible for them to sell their products."

MILITARY CAMPS.

Next week will see the Prince of Wales' Canadian Dragoons and the 4th Battery C.F.A. in camp at Peterborough. The heavy battery went into camp at Cobourg on Monday. The 4th Hussars and the 34th Battery go in camp at Barriefield on Monday of next week. Belleville camp opens on the 20th.

Take Stock of Your Physical Assets

Take a mental inventory of yourself. Are there any weak points? In nine cases out of ten, if you are 100 per cent. efficient elsewhere there's a weakness in your eyes. Don't neglect the first sign of failure of the eyesight. It's the most prevalent but least necessary failing. Fowler's will look after your eyes, make them efficient and guarantee their work.

Consultation Free.

FOWLER'S
Registered Optometrists: Eyesight Specialists.
A. A. FOWLER Phm.B., J. E. FOWLER
373 George Street

Coming Events

TO-NIGHT BOY'S WORK Board at Y.M.C.A. 7.45 p.m. 1d 136

SATURDAY—On Riverside Park, at 3 o'clock, Central Ontario League baseball game, Lindsay vs. Peterborough.

SATURDAY EVENING — On Riverside park, at 6 o'clock, Football, St. Catharines vs. C.G.E.

MONDAY, JUNE 13 — Fourth Battery, C.F.A., go into camp at Exhibition grounds.

THURSDAY, JUNE 16 — John Robinson's Circus.

HATS CLEANED.
And Re-blocked for 35c, 50c, 75c. Money refunded if not satisfactory. By the Dominion Billiard and Tobacco Co., 408 George Street. 1d-136

DR. M. C. GOODWIN
Chiropractor
PALMER SCHOOL GRADUATE
Suite 106-108, Barrie Building
Phone 431, Peterborough
LADY ATTENDANT
Office Hours: 10 to 12 a.m. 2 to 4 to 7 to 8 p.m.
Office Closed Thursday Evenings

DR. W. A. SETTLE OSTEOPATH
124 Hunter St. Phone 649
Hours 9 a.m. to 9 p.m.

"It's Confidence That Wins It"

BUTTER! BUTTER!!

Fresh Creamery lb. - - - - 30c
Choice Dairy lb. - - - - - 30c

LARD AND SHORTENING
Rose Brand Lard, lb. 19c
3 and 5-lb. pails, lb. 18c
Pure Lard, lb. 17c
3 and 5-lb. pails, lb. 15c
Shortening, lb. 16c
3 and 5-lb. pails, lb. 14c
Crisco, 1, 3, 6 and 9 ..... 25c

BOWE'S BUTTER
Extra Choice Creamery
Every Lb. Guaranteed, Lb.
38c

FRUITS AND VEGETABLES
Oranges, doz., 30c, 40c, 45c, 55c
Grape Fruit ....15c each, 3 for 25c
Lemons, doz. 60c
Bananas, doz. ..... 50c and 60c
Pineapples, 30c, 40c, 50c and 60c
Rhubarb, 5c bunch, or 6 for 25c
Tomatoes, lb. 30c
Spring Onions, Fresh Carrots, Cabbage, Asparagus, Spinnach, Lettuce, Parsley, Hot-House Cucumbers.

SUGAR
St. Lawrence Pure Cane
5 Lbs.
55c

DRIED FRUITS
Currants, lb. 10c
Dates, lb. 18c
Prunes ..... 3 lbs. 25c
Lb. ..... 15c and 25c
Figs, eating, lb. 35c
Seeded Raisins, pkg. 29c
Sultana Raisins, lb. 20c

BLACK TEA
3 Lbs.
$1.00

CANNED FRUITS AND VEGETABLES
Pears, large tin 40c
Pineapples, tin 20c
Greengages, tin 30c
Lombards, tin 20c
Standard Peas and Corn, 4 tins 54c
Standard Tomatoes ....4 tins 58c
Pumpkin ..... 2 tins 25c

PASTRY FLOUR
24
Lbs. Best Pastry
$1.35

CEREALS
Kellogg's Corn Flakes, green pkg. ..... 9 for $1.00
Shredded Wheat ..... 6 for 85c
Rolled Oats ..... 10 lbs. 45c

TRY OSCAR TOMATO SAUCE
For Meats and Fish, Bottle
25c

PLANTS
Geraniums, large healthy plants ..... 15c each, 6 for 75c
Asters, the large beautiful strain in lavender, rose and purple ..... 20c box, or 3 boxes 50c
Multiplier Onions ..... 2 lbs 25c

SUNDRIES
Matches ..... 2 pkgs. 25c
Panshine ..... 2 pkgs. 25c
Babbitt's Cleanser ....3 pkgs. 25c
Ammonia Powder ....3 pkgs. 25c
Saniflush, pkg. 30c
Cocoanut, good, lb. 28c
Cocoa, lb. 15c
Salmon, pink, half pounds, 3 tins 27c
Sockeye Salmon, lb. 50c

TRY WAGSTAFF'S BRAMBLE JELLY
In Jars
55c

SUMMER DRINKS
Raspberry Vinegar, bot. 35c
Orangeade Cordial, bot. 38c
Raspberryade Cordial, bot. 38c
Lemonade, bot. 38c
Familyade pkg. 15c
tin ..... 15c and 25c

PORTER S. WHITE CO.
PHONE 208 334 GEORGE ST.

PREPARE YOUR ADVERTISING COPY A DAY AHEAD.

The Evening Examiner

PROBABILITIES.
Moderate to fresh south-west winds, warm, with occasional showers to-day clearing late to-night.
Sunday — Westerly winds; fine and warm.

VOL. XLIX No. 136 PETERBOROUGH, SATURDAY, JUNE 11, 1921 PRICE THREE CENTS

GREEKS LAUNCH NEW OFFENSIVE AGAINST KEMAL

NATIONALISTS CLAIM THEY EXECUTED BRITISH AGENT BECAUSE HE PLOTTED KEMAL'S ASSASSINATION.

SHIPS BOMBARD COAST

CONSTANTINOPLE, June 11.—(Canadian Press).—Greek destroyers bombarded Karamursal village, on the southern shore of the Gulf of Ismid, and there have been several skirmishes along the Turkish front in Asia Minor. Coast towns along the Black Sea, the Sea of Marmora and the Aegean Sea are filled with refugees, who have fled from the interior because of the imminence of the Greek offensive against the Turkish Nationalists.

The Angora Government has replied to the British note relative to the execution of Mustapha Sachir, Indian British subject, declaring he was tried by court martial and convicted of plotting the assassination of Mustapha Kemal Pasha, the Nationalist leader.

STANLEY HALLAM IS ACQUITTED IN NORTH

EX-SPRACKLIN SQUAD MEMBER CHARGED WITH UNLAWFULLY WOUNDING.

HAILEYBURY, June 11. — (Canadian Press).—Stanley Hallam, former member of the Spracklin liquor license squad, was to-day acquitted by Judge Hartman on a charge of unlawfully wounding Telesphore Lebrun, of Cochrane. Hallam was accused of having shot Lebrun in the knee when the latter broke away after having been placed under arrest. Lebrun was found not guilty by the jury of escaping from custody and also of having resisted arrest.

CANADIAN GROUP TO NOMINATE JURISTS TO LEAGUE'S COURT

EXPECTED CANADA WILL SOON ANNOUNCE GROUP'S PERSONNEL.

OTTAWA, June 11.—(Canadian Press).—Very shortly the Dominion Government will announce the personnel of the Canadian group which will nominate, on behalf of this country, four persons as candidates for positions as Judges on the High Permanent Court of International Justice. On that Court there are to be 11 Judges and 4 Deputy Judges, but the number may later be raised to 15 Judges and 6 Deputy Judges. Each of the 50 nations of the League chooses a national group whose duty it is to choose four nominees on behalf of the nation, two chosen from within the nation, and two outstanding figures outside the nation.

AUTO AND TAXI LIVERY.
Drive any place, any time. Charges moderate. A trial solicited. Geo. Foster, 64 Aylmer Street. 'Phone 619W. 6d-140-1073

CAPITOL TO-NIGHT
VAUDEVILLE, GENE PEARSON.

MOONLIGHT.
PARK STREET BAPTIST S.S. TUESDAY EVENING, JUNE 14TH. 8 P.M. STEAMER STONEY LAKE. FULL ORCHESTRA AND BOOTH ON BOARD. TICKETS 25 CTS. COME ALONG.
2d-2-11.

4TH BATTERY C.F.A.
ANY MEN WISHING TO GO TO CAMP ON THE 13TH OF JUNE TILL THE 18TH JUNE, WILL THEY REPORT TO THE ARMOURIES 7 O'CLOCK MONDAY MORNING; ALSO ANY MEN WITH HORSES. 1d137

KNOX BROTHERHOOD EXCURSION TO GORE'S LANDING ON SATURDAY, JUNE 18TH. STEAMER STONEY LAKE FROM GEORGE STREET WHARF AT 1:30 P.M. TICKETS FOR ADULTS AND CHILDREN, 50c AND 25c. MUSIC, REFRESHMENTS. PUBLIC PATRONAGE SOLICITED.
3d 11 15 17

TOOLMAKERS OF C.G.E. ANNUAL MOONLIGHT, JUNE 13, 1921, STR. STONEY LAKE LEAVES GEORGE STREET WHARF AT 8 O'CLOCK. GOOD MUSIC FOR DANCING SEGAR'S ORCHESTRA. REFRESHMENTS ON BOARD. TICKETS 25c MAY BE HAD AT DOMINION BILLIARD PARLOURS AND TOBACCO STORE. 3d138

WHAT IS PETERBORO'S GREATEST NEED?

L. Florence: I would like to see the city put away a few thousand dollars a year to engage one industrial man exclusively, to come in contact with industries thinking of locating in Canada and induce them to come to Peterborough. I note in other cities and towns factories are coming in faster than in Peterborough. Peterborough considers if it gets one important industry in five years it does well. I think a few thousand dollars spent towards this end would benefit the city greatly.

I would also have the city print all envelopes the merchants and manufacturers are sending out through the country, bearing on the back of them the important things manufactured in Peterborough, for instance: Motors manufactured by the Canadian General will keep factories running steadily, locks manufactured in Peterborough will keep the burglars out, Canoes manufactured in Peterborough will always keep you afloat, Woollens manufactured in Peterborough never wear out, and Agricultural implements and ploughs manufactured in Peterborough make roots move fast. Such advertising is cheap, and would not only advertise Peterborough goods, but those receiving these envelopes would greatly appreciate what Peterborough is doing for the manufacturer.

I would also give the manufacturer wanting to locate in Canada free land, if necessary, reasonable help and financing, fixed taxes, etc. This would enable them to compete with the world's market. I believe in helping our industries as much as possible, as by helping them we are helping ourselves, because the more orders they can procure the bigger the pay-roll will be, more steady work and more labour employed, while their money is spent in Peterborough in necessities and rents, and by increasing the population of Peterborough we not only reduce the taxes individually, but also increase the selling value greatly. This is where the city will benefit.

I would also, for the interest of Peterborough, help advertise our city by asking the railway companies to advertise our lakes and induce tourists to come to Peterborough, as the railways advertise Muskoka and other lakes. You never see the Kawartha or Stoney Lakes advertised.

I would like to see the city arrange with the County to have the road between Lakefield and Peterborough on the east side repaired, and trees planted where necessary. This would make one of the most picturesque river drives any city could possess, for a stretch of eight or ten miles.

"SPURIOUS AND MISLEADING," SAYS BIGGS OF CRITICISMS OF ROAD POLICY BY WILSON

ACCORDING TO MINISTER'S STATEMENT, ROADS "BETWEEN BIGGS' HOUSE AND BIGGS' BARN" WERE NOT BUILT BY PROVINCE—HAS SOME HOT SHOTS FOR M.P. HE CALLS "UNCROWNED KING."

(Special despatch to The Examiner)

HAMILTON, June 11.—Hon. F. C. Biggs, Minister of Public Works for Ontario, whose roads policy has been under fire during the past few weeks, comes back to-day with a vigorous reply to the charges made in the House of Commons by Gordon Wilson, M.P. for Wentworth. Mr. Wilson quoted Tennyson in his attack on Mr. Biggs, declaring the latter had "roads to the right of him, roads to the left of him" etc. Here are some of the hot shots in the Biggs reply.

"The Wilson charges are spurious and his pictures misleading.

"The Roads and Bridges he claims were built by the Province were really built by the County of Wentworth.

"The blind concession, running beside my farm, is a county roadway, first designated in 1792.

"Gordon Wilson, M.P., is playing petty politics. He is only one of the many in Wentworth County who is out of step.

"The Cattle Bridge, Wilson says I built, was constructed by the county before I was an M.P.P.

"Engineers disagreed with Mr. Wilson but that is a minor point with 'the uncrowned king.'

"I am one of the heaviest tax payers in Wentworth. Mr. Wilson is not even a property owner. He enjoys privileges and does not pay for them.

"The Road that skirts my farm is part of a main thoroughfare —the policy was framed by the late government."

WILSON COUNTERS BIGGS' DENIAL AND SAYS HIS CHARGES ARE NOT SPURIOUS

WENTWORTH M.P. ROARS WHEN TOLD OF MINISTER OF PUBLIC WORKS' STATEMENT IN REPLY TO CHARGES OF EXTRAVAGANCE IN BUILDING ONTARIO ROADS.

DUNDAS, Ont., June 11. — (Special Despatch to The Examiner) —Gordon Wilson, M.P. for Wentworth, just roared when told Hon. Mr. Biggs called him the "Uncrowned King of Wentworth County."

"I had an idea what he would say," laughed Mr. Wilson. "His charge that I am not even a property owner in the county and do not pay for the privileges I enjoy is easily explained. We sold our house recently to the Anglican Church, and they are going to build a church there. That is the only reason I am not a property owner at present.

"But is not that really an argument in my favor? If I am not a property owner, it means that no matter how recklessly Mr. Biggs spends money, I will have no taxes to pay. It shows too that I am criticizing his policy without prejudice, because he takes nothing out of my pocket."

Mr. Wilson thought the answer to his charge that Biggs had built roads skirting his own property rather inadequate. "If the road adjacent to his own farm is part of the Provincial system, that makes my contention all the stronger, because Mr. Biggs said some time ago that there was not a Provincial road within seven miles of his farm. The fact remains that Mr. Biggs has got a city road built right up to his farm gate—and he cannot get away from it.

"The charges I made against him are not spurious. They can be proved and will be proved to the hilt. I intend to make a detailed reply to the Drury Minister and will also call a public meeting within the next thirty days, right in his own bailiwick, at which he will get a chance to state his case."

Mr. Wilson says that so far as he is concerned, there is nothing in the inference of Premier Drury at Richmond Hill yesterday, that attacks on the Biggs road policy are inspired by the "cement barons," because Mr. Biggs is starting a Government-owned cement plant. "I never owned a share of cement stock in my life. I don't know any one connected with any cement company, and have never spoken to anyone remotely connected with the industry so far as I know," declared Mr. Wilson. "The fact that I am known as 'Hydro Wilson' shows that I am a public ownership man. I went all over the Province with Sir Adam Beck, stumping for the Hydro power system, though I disagree with him on certain details of the radials. I object to duplication. This talk about cement is all nonsense."

TRINITY CHURCH: FLOWER SUNDAY.

To-morrow will be Flower Sunday at Trinity Church. The speaker for the day will be Rev. Dr. J. P. Wilson, a former pastor, whose many friends in the city will no doubt be glad to hear him again. The teachers and officers of the school are requested to meet with their classes at 10.45 a.m. in the basement of the church.

FLOODED AREAS BEGIN TO TAKE DAMAGE COUNT

LATEST ESTIMATES PLACE KNOWN DEAD AT 95, PROPERTY DAMAGE AT TEN TO TWENTY MILLIONS, CROP LOSS AT $500,000.

AND STILL INCOMPLETE

DENVER, Colo., June 11.—(Canadian Press.)— Incomplete reports from the flooded Colorado areas in response to inquiries from the Associated Press, show that ninety-five persons have lost their lives according to the latest counts. The Pueblo death list is given as forty-nine. Property damage in Pueblo is variously estimated at from ten to twenty million dollars. Damage to crops in the flood area is put at half a million.

OUTLOOK GOOD FOR DEBATING OF DISARMING

WASHINGTON HOPEFUL TO-DAY THAT SOMETHING DEFINITE WILL RESULT FROM RESPONSES OF POWERS.

PRELIMINARY STEPS

WASHINGTON, June 11.—(Canadian Press.)—Prospects for an International Conference on Disarmament were considered bright in administration and diplomatic circles to-day following the announcement yesterday that responses of an informal nature had been received from several of the governments to whic hthe United States recently addressed preliminary suggestions for such a conference.

Nothing definite in the way of actual diplomatic discussion has so far transpired, it was said, but it is understood that preliminary steps are well under way.

G. A. HELSON ALLEGES PATENT OF HIS INVENTION IS INFRINGED

ASKS FOR AN INJUNCTION RESTRAINING THE DUSTLESS SWEEPER COMPANY, LIMITED, FROM USING GERTAIN PATENT --CLAIM IS DENIED BY THE COMPANY—SEVERAL AUTOMOBILE ACCIDENTS FIGURE IN COUNTY COURT DOCKET.

Albert H. Stratton claims $150 damages to his automobile, $20 for medical attendance for himself and unstated amounts for personal injuries and the depreciated value of his car in an action against the Hydro-Electric Commission as owners of the Peterborough street railway, to be tried by jury before Judge Huycke in the County Court next week The court opens on Tuesday afternoon at 1 o'clock. The plaintiff alleges that the driver of the street car was to blame for a collision with his automobile at the corner of Park and Hunter streets on October 8, 1919.

In their reply the company say that the "plaintiff was guilty of negligence by recklessly attempting to cross the car tracks in front of the approaching street car and in bringing his automobile to a sudden standstill upon the tracks in front of the approaching car, and the collision was due entirely to his own negligence."

Florence vs Cole

This is also set down for hearing by a jury and centres upon a motor accident. Louis Florence brings action against Archie C. Cole, general merchant at Bailieboro, for $218.60 and costs. He claims that while driving southward on Park street on June 22, 1920, at 11.15 p.m. he was crossing the intersection of Charlotte street. When completely over the north rail of the street car tracks, the defendant's car collided with plaintiff's, carrying it to the south-west corner of Park and Charlotte streets and bringing up at a large iron hydrant. Negligence on Cole's part is alleged by Florence. Defendant denies the statements of plaintiff and makes a counterclaim of $75.

Helson Vs. The Dominion Dustless Sweepers Company, Limited, and W. T. Blaney.

George A. Helson, salesman, Peterborough, asserts that the invention used by the Dominion Dustless Sweepers Company, Limited, was discovered and patented by himself. He alleges that on September 23, 1913, he applied for a patent in Canada for improvements in street cleaning and sweeping apparatus, and received it on January 12th, 1915. He says that he is the sole proprietor of the said letters patent of invention, entitled to all the benefits arising from them.

Continuing his statement is: "The plaintiff has recently discovered for the first time that the defendants without the permission of the plaintiff have caused to be constructed machines constructed according to the plaintiff's invention, or upon the principle or process of the same, or only colorably differing from the plaintiff's said invention." He asks for an injunction restraining the defendants from using the patents and $500 for alleged intringement.

The defendant's deny the whole statement of claim and say that nothing was invented by the alleged inventor of the devices described in the re-issued patents dated March 2, 1920. They also declare that there was nothing new or useful in the re-issued patents and that the said invention had been described in Canadian or foreign patents, or otherwise described to the public prior to the date of the alleged invention thereof.

Defendants also say that they had a practical working machine produced when the re-issue of the patent was applied for on January 7, 1919, and August 2, 1920, although the patent of the plaintiff was dated January 12th, 1915.

Patterson Vs. Burnham.

William Patterson, a farmer formerly residing in Douro, alleges that on April 1st, 1920, he agreed with Mark S. Burnham to work the defendant's farm on shares, that he did work the farm but received no accounting of the money which the produce bought. He claimed a share of the assets of the partnership and costs.

Defendant replies that Patterson omitted to plow nine acres and allowed 8 barrels of apples to become frozen, failed to feed cows and caused other losses. Mr. Burnham asks by way of counterclaim $500 damages for non-performance and negligent performance of duties.

McQuigge Vs. Hunter.

Mrs. Cora McQuigge of Havelock claims $2,000 for injuries suffered in an automobile accident in Asphodel Township on October 13, 1920, which, she alleges, was caused by too speedy driving by the defendant, Bradford Simpson.

SCHOOL OVER AT THE COLLEGIATE

EXCEPT FOR THE STUDENTS WHO FACE DEPARTMENTAL EXAMINATIONS.

Students at the Collegiate Institute, excepting those who write on their Matriculation or Departmental examinations, are free from academic care, or are supposed to be, till autumn.

When they completed their examinations yesterday afternoon, the school doors closed behind them, some for the last time, some till they resume their studies in September.

Joy and sadness were mingled in the hearts of those who drifted out of the Collegiate yesterday afternoon—joy that the examinations were over, was unconcealed, but the sadness was deeper and not so apparent, yet it was there.

The Matriculation and Departmental examinations commence next week and run into the following week.

Collegiate youths this year will feel the unemployment situation. In other years the boys readily obtained jobs in factories and on the farms, and in two months work made enough money to furnish a luxurious holiday somewhere, and keep them in pocket money for a period. The work to those boys, less fortunate in worldly goods, came as a God-send, and this year they will be the ones to feel the pinch. A few will obtain work on the farm but from the present outlook most of the youths will from force of circumstances remain idle. One effect of the situation will be that boys who in recent summers found a new joy in earning money, will spend their summer on the river or at the lakes.

"PETERBOROUGH AND ITS NEED"

Will be the subject of the addresses Sunday night in Central Park. The songs will include a solo and quartette by the Hartshorn Quartette, Mr. Wallace Mulligan taking the solo. Mrs. Gordon Hartshorn will also sing a solo. Mr. G. W. Mulligan will sing as usual. The various organizations that are interested in a better Peterborough are invited to be present and take to heart the vital truths, without any varnish or color. Meeting will open at 8.15.

PROPOSED RE-ORGANIZATION OF CONSERVATIVES HERE DEFERRED AT MEETING HELD LAST NIGHT

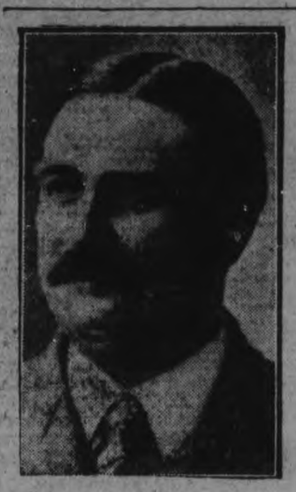

J. HA. BURNHAM, ex-M.P.,
Who was the chief speaker at the Conservative meeting last night, at which an attempt to form a new West Peterborough Liberal-Conservative Association, ended in action being deferred.

DISSATISFACTION OF SOME WITH CONDUCT OF ASSOCIATION'S AFFAIRS BY EXISTING EXECUTIVE LED TO NEAR BREACH AT MEETING.

DELEGATION SECURED DEFERMENT OF ACTION

With less than one hundred persons at the meeting the Burnham faction of the local Conserative party failed in their attempt last night to re-organize the Conservative Association. In spite of the stifling heat it was expected that there would be at least several hundred Conservatives at the meeting, and it was surprising to some that after so many signing the petition for the meeting there was not a larger attendance.

William Croft was chairman. He read the proposed constitution for the new association, following which J. H. Burnham, ex-M.P., made a strong attack upon the Meighen government and warmly criticized the Liberal-Conservatives in this riding for their lethargy before and since the by-election. After Mr. Burnham had spoken everything was set, for the adoption of the constitution, but J. F. Strickland and J. W. Worth, representing the Liberal-Conservatives with excellent tact, had the meeting, because of its momentous nature, adjourned for a larger attendance, a view of the situation in which Mr. Burnham concurred.

The meeting in Victoria Hall was called after every attempt had been made to have the party come together and a rejuvenation take place. Mr. Croft declared. There was virtually no other course to take. The Conservative party could not be allowed to fall by the wayside. The chiarman said there had been a petition of several hundred names that a meeting be called and he went on to read the motion of Fred C. Miller and Samuel Jordan that an association of Liberal-Conservatives be formed and that the following be the constitution of the Association:

A Constitution.

Moved by Fred C. Miller, seconded by Sam Jordan: That an Association of Liberal-Conseratives be hereby formed. That the following be the constitution of this Association:

1. The name of the Association shall be "The Liberal-Conservative Association of West Peterborough.

2. The membership of the Association shall consist of those electors who subscribe their names in the official book of the Association as Liberal-Conservatives.

3. Only those who are members shall be eligble to vote or take part in any of the proceedings of the Association.

4. The officers of the Association shall consist of one president, two vice-presidents, a secretary and a treasurer, and these officers shall alone constitute the Executive committee of the Association. Three to constitute a quorum.

5. The duties of the Executive committee shall be to carry out matters of routine and directions given to it from time to time by the Association.

6. A general meeting of the Association shall be called at any time on two weeks' notice published in the newspapers, by the president, either by his own wish or on the written request of twenty-five members who shall guarantee the expenses of the same, twenty-five to constitute a quorum.

7. A general meeting of the Association shall be held for the selection of candidates for parliamentary or legislative purposes and said candidates shall be chosen by the Association at such general meetings by the votes of the members and if more than one nomination, then by ballot.

8. And this general meeting of June 10th, 1921, shall constitute a

(Continued on page 10)

ASK FACULTIES OF JOURNALISM

WEEKLY NEWSPAPERS ASSOCIATION URGES PROVINCIAL GOVERNMENTS TO ADD THIS COURSE TO CURRICULUMS.

OPPOSE CUT IN HOURS

VANCOUVER, June 11.—(Canadian Press).—Recommending that Faculties of Journalism be established in the Provincial Universities throughout Canada, the Canadian Weekly Newspaper Association adopted a resolution at the closing session of the convention here yesterday, urging that Provincial Governments take steps to add journalism to the curriculum of Universities.

Other resolutions oppose any move at present for the reduction of hours of labor; urge the necessity for better publicity campaigns, and urge members of the association to pay their license fees as job printers and collect a sales tax as manufacturers.

DUMBELLS STAR HAS VAUDEVILLE OFFER

RED NEWMAN, WHO SANG "OH IT'S A LOVELY WAR," HAS REFUSED.

NEW YORK, June 11. — (By Canadian Press.)—"Red" Newman, of the Dumbells, who sings "Oh, Oh, Oh, It's a Lovely War" in "Biff, Bing, Bang" at the Ambassador theatre, has been offered three propositions to appear in musical comedy and one to play in vaudeville. He has refused them all and will go back to Canada with the Dumbells when they end their engagement here. New York producing managers made the offers.

TRENT RIVER HAPPENINGS

TRENT RIVER, June 11. — Mr. and Mrs. D. Walterhouse, of Toronto, arrived yesterday to spend the summer at "Riverview."

Mr. and Mrs. Goodman, of Toronto, arrived yesterday to spend the summer at the McCleary cottage, which resort they have leased for the season.

Mr. Oscar Harris, of Flint, Mich., arrived Thursday to remain some time finishing the work on Mrs. Hallowell's cottage.

Mrs. Hallowell, of Toronto, arrived yesterday at her new summer home.

Mr. Bloucher, of Cobourg, who travels for lightning rods, was a guest at the Sedgewick House on Thursday.

CAMPERS' SERVICE AT JACKSON PARK.

There will be a short out-of-door service at Jackson Park to-morrow afternoon at 4.30 under the auspices of the Campers' League of the Y.W.C.A. Miss Layton will give a short, informal talk, and there will be music. The meeting is open to any one who cares to come. If it rains, the service will be held the following Sunday.

CAPITOL TO-NIGHT
VAUDEVILLE, GENE PEARSON.

At The Theatres

ALLEN—Constance Talmadge in "The Shuttle." Also opening the greatest serial of the year, "The Son of Tarzan."

REGENT—Fox's new star, Louise Lovely, in "Partners of Fate," a thrilling adventure on the high seas.

CAPITOL—"Straight is the Way" in which real flesh and blood spooks and an ouija board form the basis of this new Paramount cosmopolitan picture.

I.O.F. AND W.O.W.
LADIES AND GENTLEMEN MEMBERS OF SHERWOOD FOREST CAMP 50 W.O.W., AND COURT CHEMONG 530 I.O.F., ARE REQUESTED TO MEET IN THE W.O.W. HALL ON SUNDAY, JUNE 12TH, AT 6 P.M., FOR THE PURPOSE OF ATTENDING DIVINE WORSHIP AT ALL SAINTS' CHURCH AT 7 P.M.
A. A. HASKILL, CLERK. J. W. BUYERS REC.-SEC.
3d-8-10-11.

—A FEW HOUSES LEFT WE CAN SELL ON EASY TERMS— with Plumbing, situated in North, West, South, and East. See us at once, as these will not last long.

TAYLOR & HOWDEN

144 HUNTER STREET REAL ESTATE 'PHONE 1460

FOR SALE

13-ROOM HOUSE, IN GOOD repair, electric light, gas, furnace, barn and lane. A bargain.

2 HOUSES IN EAST CITY. $2,500. Good repair.

1 8-ROOMED SOLID BRICK, large verandah, all conveniences; best view in city.

2 BEAUTIFUL LOTS ON HARVey street.

1 HOUSE AND STORE. THIS is a good chance for somebody to get in business. Good reason for selling.

ONE HUNDRED ACRES— Fifty cleared, balance good bush; could take two thousand cords of wood from it. Will exchange for city property or sell above at a bargain for quick sale.

B. B. MORDEN
242 DUBLIN STREET

MONEY TO LOAN.

We have funds to loan on Real Estate Security at the lowest rates. GORDON & O'BRIEN, Phone 219.

DENTISTRY.

DR. J. F. O'BRIEN, Dentist. Office, formerly occupied by Dr McKenty, No. 370 George street. Open evenings by appointment.

OSTEOPATHY.

DR. BRUCE E. MARSHALL—Osteopathic Physician. Office, 242 Hunter Street. Hours, 9 to 11, 2 to 4 p.m., 7 to 8 p.m. Telephone 116W.

DRS. WALMSLEY & SETTLE—Osteopathic Physicians. Office in Sun Life Building, corner of Hunter and Water streets. Entrance, 124 Hunter street. Phone 649. Office hours, 9 a.m., to 9 p.m.

MEDICAL.

DR. BUCHANAN, F.R.C.S., Edinburgh, M.R.C., Eng., L.R.C.P. London. Eye, Ear, Nose and Throat Specialist. Hours: 9-11, 2-4 p.m., and 7-8 p.m. Phone 519 Office corner of Water and Murray Streets.

DR. E. E. HARVEY, silver Medalist, University of Toronto. Special attention to Diseases of Women and Children. Office hours, 1.30 to 6 p.m., 7 to 8 p.m. Phone 222. Office, 212 Brock street.

BARRISTERS AND SOLICITORS.

GORDON & O'BRIEN—Barristers, Solicitors Notaries. Money to loan on easy terms. Special attention to Patents and Trade Marks. Phone 219. G. N. Gordon. T. A. O'Brien.

S. T. MEDD, Barrister, Solicitor, Notary. Office over the Dominion Bank, corner of George and Simcoe Streets. Telephone No. 22. Private funds to loan at current rates upon easy terms.

C. R. WIDDIFIELD, B.A., Barrister, etc., and Solicitor for the City of Peterboro. Money to loan. Office, over the Bank of Commerce. Phone 350.

PECK, KERR & McELDERRY, Barristers, Solicitors, and Notaries. Office, Water street, Peterboro. Money to loan at the lowest current rates of interest on easy terms of payment. E. A. Peck; F. D. Kerr, V. J. McElderry

O'CONNELL & CORKERY—Barristers Solicitors and Notaries. Money to loan at the lowest current rates of interest. Daniel O'Connell, John R. Corkery. Hunter street, two doors west of the Post Office.

DUMBLE & JOHNSTON—Barristers, Solicitors, etc. Office, over the Toronto Savings and Loan Company, George street. D. W. Dumble, K.C., W. Johnston.

A. E. DIXON, Barrister, Solicitor, etc. Office, corner Hunter and George streets. Entrance next to Madill's drug store.

HALL & HALL—Barristers, Solicitors, and Notaries Public, Hunter street, Peterborough, next to St. John's Church. Money to loan at the lowest rates of interest. E. H. D. Hall, Basil D. Hall.

MOORE & WEARING—Barristers and Solicitors, 403 Water street, opposite the Post Office. Money to loan at the lowest current rates of interest. Jos. Wearing, M.A.

R. R. HALL—Barrister, Solicitor, etc., Peterboro, Ont., Office corner of Hunter and Water streets, over the Canadian Bank of Commerce. Trust funds to loan on easy terms of payment.

JAMES FORDYCE STRICKLAND—Barrister, Solicitor, Notary Public. Money to loan. 124 Hunter street Peterboro. Phone 151.

ARCHITECTS.

W. & WALTER R. L. BLACKWELL—Architects. Office, Bank of Commerce Building, corner of Hunter and Water streets. Telephones, Office, 1300J, Residence, 1272.

W. H. BARRY—Architect. Plans prepared for Monumental, Commercial and Domestic Buildings. Office, 539 Gilmour street. Phone 557

Railway Time Tables

GRAND TRUNK RAILWAY.

(Corrected to Date.)

No. 96—8.10 a.m., for Port Hope and Toronto.
No. 95—8.20 a.m., for Lindsay, Blackwater Junction, Orillia, Midland, North Bay and Toronto.
No. 98—8.25 a.m., for Hastings, Campbellford, Belleville, and points on the Main Line east.
No. 371—8.30 a.m., for Lakefield.
No. 371—12.15 p.m., for Lakefield.
No. 92—12.04 p.m., for Lindsay, Port Hope, Toronto, Buffalo, making connection with International Limited, for London, Detroit and Chicago.
No 100—12.00 p.m, for Hastings, Campbellford and Belleville.
No. 95—5.40 p.m., for Lindsay, Orillia, Midland, North Bay and Toronto.
No. 94—9.10 p.m., for Port Hope, Montreal and Boston.
No. 99—8.19 p.m., for Lindsay.

CANADIAN PACIFIC RAILWAY.

(Corrected to Date.)

GOING EAST—
11.39 a.m.—Norwood, Havelock, Bonarlaw, Tweed, Perth, Smith's Falls, Kingston, Ottawa, Montreal and intermediate points daily. On Sunday this train proceeds east only as far as Havelock.
8.20 p.m.—Indian River Norwood, Havelock, and Tweed Daily except Sunday.
12.03 a.m.—Haverock, Tweed, Kingston, Perth Smith's Falls, Montreal, St. John, Boston and New York Daily except Saturday.
00 a.m.—Havelock, Tweed, Kineston Perth Smith's Falls and Ottawa. Daily.

GOING WEST—
4.16 a.m.—Myrtle, Toronto, Guelph, Goderich, Hamilton, Galt, Woodstock, St. Thomas, London, Chatham, Detroit, Chicago and New York. Daily.
44 3 a.m.—Toronto, (Yonge street), Hamilton Owen Sound. Teeswater and intermediate points. Daily except Sunday.
7.35 a.m. — Toronto Hamilton, Brantford, Buffalo, Rochester, Boston, New York, Galt, Woodstock, London, Chatham, Detroit and intermediate points between Peterboro and Toronto Daily, except Sunday.
9.35 a.m.—Bethany, Lindsay, Orillia, Port McNicoll and intermediate points Daily except Sunday.
3.50 p.m.—Toronto, Hamilton, Brantford, Buffalo, New York, Guelph, Galt Woodstock, London, Windsor, Detroit, Chicago and intermediate points between Peterboro and Toronto. Daily.
6.30 p.m.—Lindsay, Toronto (Yonge Street), and intermediate points. Daily except Sunday.

WORK WANTED

PAINTING AND PAPER HANGing also window cleaning and vacuum cleaner to rent 'Phone 1477F. 3d 137 1960

WORK WANTED — OFFICE cleaning done by experienced woman. Apply Box 1967 Examiner 3d 137 1967

POULTRY AND EGGS

FOR SALE — BARRED ROCK Cockerell, prize bird. Apply 299 Rubidge street. 3d 139 1106

FOR SALE—THIRTEEN PURE bred Columbia Wyandotte hens. Apply Examiner for address. 6d 139 1038

FOR SALE—1 PEN S.C.W. LEGhorns; Owens' farm bred-to-lay strain. Apply evenings after 5 o'clock. 573 Patterson street. 3d 138 1987

BABY CHICKS FOR SALE— Barred Rocks bred-to-lay S. C. White Leghorns and Anconas. A. O. Kidd, 39 Lock street. 3d 138 1092

LOST

LOST—A DOZ. BOOMS BEtween Peterboro and Buckhorn. Finder notify E. F. Mason, grocer. 3d 138 1091

LOST—BLACK PURSE ON McDonnel street containing small sum of money. Finder please leave at Examiner. 2d 138 1111

LOST — GENTLEMAN'S UMbrella in Victoria Park, last evening. Finder please leave at Examiner. 3d 139 2007

HOUSES, REAL ESTATE

FOR SALE — A GOOD BUILDing lot west end $225. Apply 575 Patterson street. 3d 138 1094

HELP WANTED—Male

MALE HELP WANTED FIREmen brakemen, beginners $200, later $300; no reduction. Railway Box 347 Examiner. 4ds 4dm 4dt 347

FOREMAN FOR MAILING DEpartment also one mailing clerk on "Dick" machine. Permanent positions to competent and reliable men. No discrimination against either union or non-union employees. Excellent working conditions; good salary; applications confidential. Apply, stating experience, Saturday Night Press, Toronto. 1d 136 1982

Labourers Wanted, Filtration Plant.
Yates Construction Co.
3d-138-1991

AUTOS FOR SALE

SNAP FOR QUICK SALE—ONE 1920 Six Cylinder Reo Car. Good as new. One 3 Cylinder Motor Boat. Apply Moore's Garage, corner Hunter and Queen streets. 3d 138 1002

FOR SALE—ONE McLAUGHlin-Buick Truck, one Ford Touring Car, both in good order. Apply to 183 Lock street. 'Phone 1008J. 6d 139 1044

SITUATIONS VACANT

MAKE MONEY AT HOME—$15 to $60 paid weekly for your spare time writing showcards for us. No canvassing. We instruct and supply you with work West-Angus Showcard Service, 57K Colborne street., Toronto. dtf 730

NOTICE

FOR ALL KINDS OF TRUCKing Express, etc., Call Warde Bros Telephone 1755W. House address 350 Aylmer street. 6d 140 1060

WANTED

COMPOSITORS AND PRESSman, liberal wages. 150 Simcoe street, Toronto. 6d 139 1917

WANT TO HEAR FROM OWNer having farm for sale, state cash price and full description. John J. Black, Canada street, Chippewa Falls, Wisconsin. 2d 4 11 18 954

WANTED—HOUSE WITH GARage by the 20th of July or sooner would not object to buying some contents. Prefer renting with option of buying give full details Box 1078, Smith Falls. 3d 138 1984

WANTED — A MARRIED couple or 2 young men to room together, with board. Central. All conveniences. Apply Examiner for address. 3d 138 1080

WANTED—TO RENT BY SEPT 1 Apartment furnished or unfurnished; or rooms suitable for light house keeping. Central. Apply Box 1090 Examiner office. 3d 138 1090

WANTED — LIVE POULTRY Highest market prices paid. Apply 520 Elm street or 'Phone 771 and we will call. 6d 144 723

BOOKBINDERS AND BLANK book sewers, also ruler, liberal wages, give experience. Lovell Company, Toronto. 6d 139 1916

BOARDERS WANTED

WANTED — BOARDERS. Apply 328 Downie street. 3d 139 1103

AGENTS WANTED

MEN AND WOMEN, NOT TO canvass, but to travel and appoint local representatives, $25 a week good chance to make $50 a week and expenses guaranteed, with and expenses. State age and qualifications. Experience unnecessary. Winston Co. Dept. C, Toronto. 9d w s 138 1609

AGENTS—BRAND NEW SELLes—rubberized aprons and other household necessities big profits; no competition. Write Anderson Manufacturing Co., London, Ont.

SITUATIONS WANTED

POSITION WANTED— YOUNG lady with second year University education would like a position of trust. Address Box 1046 Examiner Office. 4d 137 1046

WANTED — SITUATION AS housekeeper, where little boy can be kept. References exchanged. Country preferred. Apply Examiner for address. 3d 139 1110

COLLEGIATE STUDENT DEsires position as mother's help or care of children. No objection to summer resort or could sleep at home. Through school. Address at Examiner Office. 2d 138 2010

YOUNG WOMAN WOULD take a position in shoe store or department (temporary or permanent. Apply Box 1096 Examiner. 3d 138 1096

FOR SALE

FARMS AND HOUSES FOR sale. For particulars apply to 95 Hunter street. 26d 159 1050

FOR SALE — TWO MOOSE heads, in good condition. Apply Box 2011 Examiner Office. 6d 142 2011

FOR SALE — A WOOD-STOVE suitable for a kitchen or for canning. Apply 21 Crescent street. 3d 139 2005

FOR SALE — TWO SMOOTH Good Year tires, run 1,000 miles. Apply 'phone 1369J. 1d 137 2003

FOR SALE—1 VIOLIN WITH case complete with cross electric viber. Apply Box 1104 Examiner 1d 137 1104

FOR SALE—GOOD GENERAL purpose mare about 1300 lbs. 'Phone 1363W. 3d 138 1095

FOR SALE—ONE NEW MILCH cow and calf. Lot 14, Con. 6, Douro. 6d 140 1070

FOR SALE—REED BABY CARriage in good condition. Apply 257 Romaine stret. 6d 140 1075

FOR SALE — FURNITURE INcluding, 3 piece parlor suite solid oak rolled top writing desk and other articles also a tent. Apply Examiner for address. 3d 138 1071

CHILD'S GO-CART FOR SALE— Apply Mr. Juniper, corner Charlotte and Aylmer streets. 2d 137 1089

25 FOOT CEDAR MOTOR BOAT hull in first class condition. 'phone 1719W. 2d 137 1101

MARINE ENGINE 3 CYLINDER 9 H. P. with complete fittings. 'phone 1719W. 2d 137 1100

FOR SALE — A FIRST CLASS taxi cab business well established with a turn over of about $20,000 best of reasons for selling. write Box 1093 Examiner office for particulars. 3d 138 1093

FOR SALE—20 FOOT LAUNCH 6 H. P. St. Lawrence engine; family boat. Can be seen at Rye's between 6 and 8 p.m. 3d 137 1078

FOR SALE—IRON BED, COUCH washstand and rocking and kitchen chairs, Sewing machine, ice cream freezer and scythe. Apply 257 Wolfe. 3d 137 1053

FOR SALE—ONE GOOD DROP head Singer sewing machine. Apply 172 Brock street. 3d 137 1076

FOR SALE — SPECIAL TIRE sale, at reliable tire shop. 220 Charlotte. Bring your old tire with you. 6d 139 1045

FOR SALE — 1 GOOD DELIVery horse, 7 years old. City broke. A. Tinney, Cavan, P.O. 6d 137 1004

FOR SALE—ONE GOOD PLATform waggon or would make good dray to carry 30 cwt. Mr. Pullyblank blacksmith, Aylmer street. 6d 137 1005

FOR SALE — VICTOR GRAMAphone, with 28 records. Apply 10 Ware street. 3d151 935

FOR SALE—DRY SLAB WOOD cut 12 inches, $5.00 per one horse load. 'Phone 1574W. 500 Gilchrist street. Prompt delivery. 26d 148 1631

FOR SALE—THREE YEAR OLD driving colt, blood Maxwell Cromie, 3rd line Smith, near City Water Works. 1d 137 1105
oEd b 3do o2leilfz

CREAMERY FOR SALE IN good running order; good buildings and plant; up-to-date instalment. Apply at 217 1-2 Charlotte street for information. 1w 3d 137 1071

FOR SALE — 1 SPIRAL IRON stair, 20 treads, Complete; 1 Cashier's Cage, 3' x 1' 9" x 2" 6"; 1 Letter Press, 9 x 12". Apply The Bell Telephone Co., 194 Hunter street, Peterboro or telephone 12002. 3d 137 1060

H. P. LINDSAY AGENCY CO.

Insurance and Real Estate
392 Water Street

PERSONAL

MARRY FOR WEALTH, HAPpiness—Hundreds rich, attractive congenial, willing to wed. Photos free. 25 years' experience. Mrs. Warn, 507 Lankershim Bldg., Los Angeles, Cal. 4d 28 4 11 18 798

FOR HIRE

FOR HIRE—AUTO W. H. PEEL. 'Phone 1288J. 26d 154 926

FOR RENT

TO RENT — STORE NO. 217 Charlotte street. Apply on premises. 6d-137.

WANTED TO RENT — SMALL grocery business, living rooms in connection. Apply Box 1102 Examiner 3d 139 1102

TO RENT—SUMMER COTTAGE at Chemong for information, apply 210J 'Phone 3d 138 1983

TO RENT—2 FURNISHED OR unfurnished rooms for light house keeping. Apply 471 Rubidge street 3d 138 1088

TO RENT — FURNISHED rooms to rent. Centrally located. 'Phone 879W. 2d 137 1990

TO RENT—ROOMS OR FLAT all conveniences. Apply Examiner for address. 3d 138 1976

FOR RENT OR SALE—A GOOD 7 roomed brick house hardwood floors down stairs, good garden, stable and hen house in south end of city handy to factories. Immediate possession. Good terms for particulars. Apply 293 Dalhousie or 'phone 273J. 3d 138 1099

TWO UNFURNISHED ROOMS —All conveniences. Apply Examiner for address. 3d 137 1065

TO RENT — NEW BRICK house seven rooms, Ayll conveniences in desirable locality. Apply 492 George street south. 3d 138 1074

TO RENT— GARAGE ON WAter street near Antrim $2.00 per month. Apply 183 Antrim. 3d 137 1079

TO RENT — A COTTAGE AT Chemong just outside the park. Apply at 301 Bethune street. 3d 137 1055

HOUSE TO RENT ON VICtoria avenue, 7 rooms. All conveniences in it. Apply to 317 Smith stret. d3 137 1077

TO LET—TWO UNFURNISHED front rooms, with all conveniences in good location. Apply Examiner for address. 3d 137 1064

FOR RENT—HEATED OFFICE on George street. Immediate possession. Apply 417 George street

FOR RENT—HEATED ROOMS in Bank of Commerce Building Suitable for a bachelor. Apply 417 George street. dtf 3686

FOR RENT—HEATED OFFICE in Bank of Commerce Building. Immediate possession. Apply 417 George street. tf 2801

FOR RENT—FURNISHED AND unfurnished rooms. All conveniences use of 'phone. Central. Apply Examiner for address. 4d 137 1946

HELP WANTED—Female

WANTED—A GOOD MAID FOR general housework. Apply 565 Water. 3d 137 1064

WANTED— AT ONCE A RELIable woman to do house work and nursing. Apply at Examiner office for address. 3d 139 1107

GOOD COOK WANTED FOR summer resort, also dining room girls. Apply Examiner for address. 2d 137 1007

WANTED—SEWING MACHINE operators on whitewear Gemmel-Sherwood Ltd., 210 Charlotte street. 2d 137 1098

WANTED — STRONG MIDDLE aged woman, who is a competent housekeper and can care for Invalid lady, good wages to right party. Apply by letter to E. Singer, Young's Point, Ont. 2d 137 1097

WANTED—A WOMAN TO ASsist stewardess at the Golf Club. Apply to the Steward 'Phone 437 6d 138 1005

WANTED — A GIRL WITH some experience in housework. Apply 483 Water street. 6d 139 1025

AN UNEQUALLED OPPORTUNITY
Never will you have a better chance of getting your Furniture re-upholstered as cheaply as now. We have received a fresh line of Sample Tapestries at the most reasonable prices. By giving us your work you get all the material used at wholesale price. We also manufacture Chesterfield Sets to order.
THE AMERICAN UPHOLSTERING CO'Y. 221 HUNTER STREET.
Phone 697. Nights and Holidays 398

JUNK — HIGHEST PRICE PAID for all kinds of Junk, Second-hand Clothes, Boots and Shoes; also Live Poultry. PETERBOROUGH RAG AND METAL CO., 433 Chambers St. 'Phone 49W and We Will Call. 5d 136

30 CENT BUTTER ON MARKET TO-DAY

FARM PRODUCE PLENTIFUL IN SPITE OF THE RAIN.

Eggs, butter, and chickens — the three staples in the basket market—all sold around the same figure today. There was a big crowd of farmers' wives in the basket section, and consequently a plentitude of those things city folks want.

Eggs were 30 and 32 cents dozen, butter 32 and 33 cents a pound generally but if one whispered 30 cents below the hearing range of the next lady, an acquiescing nod was generally received.

Chickens sold as low as 30 cents a pound.

The Outside Market.

The drenching rain spoiled the outside market. Potatoes were 50 cents a bag. Native lettuce rhubarb, onions, and radiches sold at 5 cents, asparagus at 10 cents.

There were fine tomato and cabbage plants at 15 cnts or two for 25 cents, and asters well started were only 10 cents.

Young pigs were $10.00 to $14.00 a pair. There were only a few pairs on to-day.

The rain put a damper on the activities of the auctioneers and only one of the artistes was making any attempt to dispose of goods. Tools of various descriptions were being knocked down by him, despite the showers, and there was a gleam in his eye as he thought of his getting a lead on his contemporaries.

NEGRO WANTED IN CONNECTION WITH MURDER OF CHILD

SEVEN-YEAR-OLD'S BODY FOUND BADLY MUTILATED.

MOORESTOWN, N. J. —June 11 (Canadian Press).—Particularly atrocious crime was revealed here today by the Burlington County authorities when they announced the finding of the badly mutilated body of seven-year-old Matilda Russo, who had been missing since Saturday. Police are searching for 35 year-old negro in connection with the killing of the child.

MR BURNHAM QUOTES KINGSTON STANDARD ON UNION GOVERNMENT

In addressing the Conservatives in Victoria Hall last night, Mr. Burnham in his stand for a return to old-line politics, made use of the following editorial from the Kingston Standard, a Conservative paper in Sir Henry Drayton's riding:

Kingston Standard.— Under the circumstances it is not surprising that almost everywhere one hears desire expressed that we should get back to real party Government again, and that mongrelism in politics shall be ended. Unionism in politics shall be ended. Unionism, necessary in war time, has served its purpose, these people say; and they add—and cirmustances it is not surprising that now has come for positivism in party—for the positivism that characterized the Government of Sir John A. Macdonald, than whom Canada has never had a greater statesman, nor one with a larger and loftier vision or a surer faith in the future of his country.

MAY'S SCHOOL AND HOME ASSOCIATION.

The ladies of the May's School and Home Association held a meeting yesterday. After a pleasant social hour in the grounds, a business meeting was held, with Mrs. Anderton in the chair. A report of the last year's work was read by the secretary, Mrs. K. M. Denoon, and the election of officers for the coming year resulted as follows: President, Mrs. W. Moore; 1st Vice-President, Mrs. Lambden; 2nd Vice-President, Mrs. Stilson; 3rd Vice-President, Mrs. Porter; 4th Vice-President, Mrs. Yardley; Secretary-Treasurer, Mrs. K. M. Denoon; Convenor Social Committee, Mrs. McCormick; of the Programme Committee, Mrs. Knox, and of the Visiting Committee, Mrs. J. Burns.

An interesting talk was given by Mrs. Jackson, Principal of May's School, on the work done in the winter months in connection with the serving of hot drinks and soup to the school children, and some discussion took place with regard to arrangements for the coming bazaar and picnic to be given by the teachers on the 25th of June. At the conclusion of business, refreshments were served.

NEW USE FOR CHURCH.

The steeple of the old Methodist Episcopal Church on Dibble Street, Prescott, the property of the Davis Estate, was taken down on Wednesday. The building, which was erected some forty-five years ago, is being remodelled and will be used as an amusement hall. The galleries have been removed, a new ceiling will be built.

WANTED

Waitress and Kitchen Girl.

J. CASSIDY

Kawartha Park Stoney Lake

YOUR CHOICE OF THE FOLLOWING:
SIX-ROOMED FRAME HOUSE, partly modern. Lot 52 feet x 250 feet $1800.00
BRICK COTTAGE, 6 Rooms, partly modern. Lot 50 feet x 160 feet $2600.00
LARGE BRICK HOUSE, 9 Rooms all modern; furnace. About ½ Acre Lot $5500.00
DUPLEX HOUSE to Rent—50.00 per Month.
—Full particulars at 140 Simcoe Street — 'Phone 46J—Residence 772—
H. J. McCANNAM & CO., SIMCOE ST. EET.

TENDERS WANTED

Tenders will be received by the Rev. J. J. O'Brien, 227 Wescott street, Peterborough, on Saturday, the 25th inst. for the erection of a Rectory building for the Church of the Sacred Heart, Peterborough. Plans and specifications may be seen at Peterborough and also at the office of the Architect, Arhtur W. Holmes. 79 St. Joseph street, Toronto. Bulk tenders are required, but not necessarily including the heating, plumbing and wiring, which may be given separately. The lowest or any tender not necessarily accepted. 3d-138.

FOR SALE

100 acres close to city, on one of leading roads; good buildings. Can be purchased with stock and implements.

Red Brick House, 6 rooms, central. Fully modern $4,500

Double House, 6 rooms in each, 3-piece bath, water, lights and gas. Good location $4,500

5-Roomed Brick House, bath, lights and toilet. South side ... $2,950

7-Roomed Brick House, fully modern, hardwood floors. Garage. Good lot. West side.

7-Roomed Brick House, fully modern. Very Central $5,000

6-Roomed Brick House, south, with double lot on corner. A very desirable location $4,000

McINTOSH & STOREY

190 Charlotte Street. Main Entrance Charlebond Apartments. Phone 1623J.

Catch On!

FOR SALE.

Seven-roomed Solid Red Brick House on Water street. All modern improvements. Deep lot. Price $4500

FOR RENT

6 Roomed House, furnished $25.00 per month

W. H. McILMOYLE CO.

354 Water St. Opposite Market Phone 320J.

CHILDREN'S AID SOCIETY of PETERBORO CITY AND COUNTY
For the Care of Neglected and Ill-Treated Children.
CHILDREN FOR ADOPTION.
G. W. POWELL,
Assistant Secretary and Inspector, 588 George street. Phone 1044W. Office Hours, 12 to 2 and 6 to 8 p.m.

TELEPHONE 790
WHEN YOU WANT YOUR
PIANO & ORGAN TUNED
Player-Pianos a Speciality
ALL WORK GUARANTEED
W. H. Cunningham, 560 Weller St.

CHINA PAINTING
Mrs. Langley McCarthy
TEACHES BISCOFF'S NEW AND BEAUTIFUL WORK IN CHINA PAINTING.

ROOFING AND SUPPLIES Ready Roofing and Tar Products, and Slate Tile Felt and Gravel.
Roofing Supply Stores
440 Water St. Phone 775
A. McLEOD M-W-F

Advertise in the Examiner

BUILDING LOTS

ARE AT THEIR LOWEST. BUY NOW BEFORE THEY ADVANCE. We have several in various parts of the city and suburbs. Price from $150 to $4,000. Cash or Easy Terms.

A FIRST-CLASS ROOM TO RENT on George street; suitable for a Doctor, Dentist, or office, between Hunter and Simcoe streets.

T. WALKER & CO.

163 HUNTER STREET W. 'Phone 1002

FOR SALE

$3500.00 buys a good Two-Storey Brick House, modern, situated in south end. Possession can be had immediately. Will sell on reasonable terms.

$3200.00 buys a good Two-Storey House, situated in the north end, modern. Possession can be had in two weeks time. Owner will sell with good payment down and balance on terms.

For inspection and particulars, apply T. O'CONNELL & CO., 136 Hunter Street W., Peterborough, Ont.

Acme Taxi and Gasoline Station

We Deliver Gasoline or Tires etc. anywhere, anytime. For service call 1774, day or night.

GRAY & SMITH

184 Charlotte Street

We do not want all the business; but would like yours.

90 d— 23

PAINTING

AUTOMOBILES AND CARRIAGES is my specialty. Experienced wookmanship guaranteed at reasonable Prices E M GREER., Cor. Charlotte and Aylmer Sts.

Look up the
DeLaval Sign
344 Water St.

MILKERS, SEPARATORS AND Engine, also motor and Engine oils. The milker that pleases the cow also three second hand De Laval Cream Separators for sale.

If You Want a Suit of Clothes

SEE ME—I have a Dozen Suits made up and if there is one you like, I will make the price suit you.

J. L. WYATT HUNTER STREET EAST CITY

Reliable Auto Repairing

Thorough work on all cars guaranteed. Specialties carbureter and ignition.

GRIMISON & WYLIE.
Curling Rink - Charlotte St.
'Phone 832.

SUMMER WOOD

½ Cord 4ft. Hardwood $6.50
½ Cord 4ft. Mixed Wood, $5.00
½ Cord 4ft. Hemlock Slabs, ... $4.50
½ Cord 4ft. Pine Slabs $4.00
CUT SHORT.
½ Cord 12in. Hardwood.... $7.50
½ Cord 12in. Mixed Wood, $6.00
1 Load 12in. Hemlock Slabs $5.50
1 Load 12in. Pine Slabs.... $5.00
1 Load 12in. Cedar $4.00

H. H. DINSDALE
—'Phone 153—
Office and Yard:
191 CHARLOTTE STREET

263-140

SAVINGS & LOAN CO. PETERBOROUGH

SAVING

Spending is a habit easily acquired but difficult to overcome. The Saving habit is easy to acquire and once formed is not readily given up.

Our Savings Department will make your Progress Easy in this direction.

TORONTO SAVINGS & LOAN COMPANY
437 George Street, Peterborough

Office Hours— 9 a.m. to 4 p.m.
Saturdays— a.m. to 5 p.m.

MAIL EDITION

The Evening Examiner

Use the Condensed Columns of The Examiner They Give Excellent Results.

PRICE THREE CENTS — PETERBOROUGH, SATURDAY, JUNE 11, 1921 — PRICE THREE CENTS

EXPECT MINERS TO RETURN TO WORK JUNE 20

BELIEVED BALLOT WILL SHOW LESS THAN NECESSARY TWO-THIRDS FAVOR CONTINUANCE OF STRIKE.

BEGINNING TO WEAKEN

COPENHAGEN, June 11.—(Canadian Press).—The police of Stockholm have discovered documents showing that it was intended to start a simultaneous Bolshevist revolution in Sweden, Finland and Norway, according to information received yesterday concerning an alleged revolutionary plot uncovered on Thursday as a result of the arrest of a widely known Bolshevist leader in Kiruna, in the iron mining district of Sweden. Paners also were found, implicating 400 foreign Bolshevists staying in Sweden who will be arrested and expelled from the country, it is said. The records of the Stockholm police show the arrest of five Finlanders, former members of the Finnish Red Guard, and one Swede in connection with the movement.

HASTINGS MAY GET FACTORY

NEGOTIATIONS WITH A COMPANY FOR THE MANUFACTURE OF TOYS—CREEK NEAR BRICKLEY RESTOCKED WITH TROUT.

HASTINGS, June 10.—Anniversary services will be held in the Presbyterian Church on Sunday, June 12th. Rev. Capt. Fred Anderson will occupy the pulpit at both services.

A little daughter has come to cheer the hearts and brighten the home of Mr. and Mrs. Fred. McKee.

Mr. Harold Richardson has been promoted from accountant in the Shaunavon branch of the Union Bank to the management of the Hazemore branch of the bank. Mr. Richardson is the son of Mrs. J. Richardson, Hastings, and his many friends here extend congratulations to him on his promotion.

Mr. Henry Lye, of Vancouver, a one-time resident of Hastings, has been visiting Col. and Mrs. Birdsall. He also called on old friends of the past. He owned the first planing mill in Hastings, some 60 years ago, and was at one time an employee of the Fowlds Co.

A consignment of speckled trout from the Government fish hatchery arrived this week and was promptly transferred to the trout creek, near Brickley.

A special meeting of the Town Council was held in the office of the Reeve, to draw up a contract with the Hastings Toyland Co. It is expected that a by-law will be submitted to the electors in the near future.

At the regular meeting of the Council it was moved by Mr. McGrail, seconded by Mr. Chapman, that this Council would submit a loan of $4,000 to the Hastings Toyland Co., as follows: $3,000 on equipment to that amount and $1,000 on stock. The $3,000 to be paid on installation of plant and $1,000 on manufactured stock and raw material. Loan to be repaid as follows: $500 on principal on July 1st, 1922; $500 on July 1st, 1923; $1,000 on July 1st, 1924; $1,000 in July, 1925, and $1,000 in July, 1926; interest at 6 per cent. To have free rent for a period of five years, and exemption from taxes for ten years, with the exception of the school tax. Option of purchasing building at $2,500, any time up to five years. Expenses of by-law to be paid by the company if carried, by the village if defeated. Company to employ 10 men continuously, yearly, on the manufacture of toys. Security for village, lean on equipment and stock. Council adjourned.

Mr. and Mrs. Hall, of Cavan; Mr. and Mrs. Pue, South Monaghan; Mr. and Mrs. S. Johnston, Campbellford; Mr. and Mrs. Rhoddy, South Monaghan; Mr. and Mrs. S. Robinson, South Monaghan, and Mrs. S. Stickles, town, spent Tuesday at the home of Mr. and Mrs. Duncan Fife. Congratulations were offered to the host and hostess, upon the fifth anniversary of their wedding.

Mr. L. W. Hess motored to Oshawa on Thursday.

Mr. and Mrs. Perrault are improving their property on Front Street, which is a credit to themselves and a benefit to the town.

Miss Gladys Stevenson is holidaying with friends in Oshawa.

Mr. Stevens, of Peterborough, paid Hastings a visit on Friday.

Miss Mary Shaughnessy, of Toronto, is visiting friends here.

Mr. Stanley Stevenson took a trip to Oshawa on Thursday.

Mr. Wattins, of Peterborough, was in town on Friday on a business trip.

Mrs. A. Brooks is spending a few days with friends in Peterborough.

Mrs. (Rev.) Hinton has returned from Napanee, where she attended the branch meeting as a delegate from the Hastings Auxiliary of the Methodist Church.

Mr. and Mrs. Braund, of Detroit, are guests of Mr. and Mrs. H. Puffer.

The senior division of the Public School was closed on Friday owing to the illness of the Principal, Mr. E. C. Prentice.

The many friends of Master Everett Hess are pleased to see him out after his recent serious illness.

Pistols came into use early in the sixteenth century.

OXFORD COUNTY COUNCIL ASKS CENTRAL PLACE OF EXECUTION

WOODSTOCK, June 11.—(Canadian Press).—As an aftermath to the Garfield execution, Oxford County Council has gone on record as favoring some central place for the detention and execution of convicted murderers. Part of the petition to be forwarded to the Attorney-General reads:

"And above all that the great nerve strain upon the inhabitants of small places and upon those persons living in the neighborhood of county jails be spared." Also the Council trusted that such action would minimize the bad effect of vulgar curiosity while the salutary effect of such an execution would still be preserved. A copy of the resolution was forwarded to various county councils of the Province for their co-operation.

U.S. REPUBLICANS FEAR THAT BRITAIN MAY RENEW ALLIANCE WITH JAPAN; WAIT ANXIOUSLY

CAUCASIAN RACE CANNOT AFFORD TO BE DIVIDED AGAINST ITSELF AND GROWTH IN ORIENTAL POWER IS A MENACE TO OCCIDENTAL PEOPLES, PRESIDENT OF REPUBLICAN PUBLICITY ASSOCIATION DECLARES.

U.S. AND BRITAIN MUST UNITE AGAINST YELLOW RACE

WASHINGTON, June 11.—(Canadian Press).—In view of the importance of the Japanese question to the people of the United States, the action of the Dominions' conference in London on the question of the Anglo-Japanese alliance is being awaited eagerly by officials here. With the conflicting interests of Japan and the United States in the Far East, especially China, the island of Yap problem, the California question, and a score of other disputed points that may cause trouble between the United States and the Nippon Government remaining to be settled, there seems to be strong hope here that the British Dominions, especially Canada, Australia and New Zealand, will take a hand at the conference to prevent Great Britain from tying herself up too closely with Japan.

The trend of thought in Washington on this question is indicated in a statement just issued by the Republican National Publicity Association through the president, former Senator Jonathan Bourne. Dealing with the coming conference in London, Mr. Bourne says:

"One of the principal subjects to come before the meeting will be the renewal of the Anglo-Japanese treaty of alliance. In the action taken on that matter the United States has more than a passing interest, in view of the points now in dispute between this country and Japan. The Premiers of Canada, Australia and New Zealand, and the Union of South Africa have already signified their intention of opposing a continuance of the treaty if they see in it anything unacceptable to the United States. The first three of these Dominions in particular are faced with much the same Japanese problems as is the United States, and are determined that they shall never be placed in opposition to a nation that maintains their own viewpoint.

"The British home government, on the other hand, is embarrassed by its desire not to raise the race question while there is danger of an uprising in India. Likewise it cannot lose sight of the fact that Japan was an ally in the war and rendered considerable assistance to the Allied cause. An eye must also be kept on the possibility of a future compact between Japan, Russia and Germany as a menace to world peace, which a present Anglo-Japanese understanding might forestall.

"There are two sides to the question when considered from the angle of present-day world politics, but it is likely that its final solution will be guided by reasons more far-reaching and fundamental. The Caucasian race cannot afford to be divided against itself. If the next half century sees as rapid a growth in Oriental power and influence as the last, the white nations will have to take council among themselves on how to meet a common danger. Even now, if she chose to do so, Japan could extend her boundary almost indefinitely northward into Siberia, and the means she has adopted in the last few years to overawe the Chinese and Koreans are notorious. Although there is an antagonism at present between China and Japan, fifty years hence may well see the huge man power of China molded into a Japanese weapon of war and the natural resources of Siberia transformed under Japanese direction into an inexhaustible source of munitions.

"Treaties of alliance could never prevent the conflict that such a menace would portend. They would merely delay precautionary measures that Great Britain and other nations might otherwise take. When that time comes both the United States and Great Britain will be equally endangered, and they must both be free to consider a mutual defence. British control over India might be effected to some extent in refusing a renewal of the Japanese alliance by reason of race, but when the propitious moment comes Japan will find it just as easy to foment trouble with the natives of India with a treaty as without. In any case, that is the natural course her intrigues would take, and Great Britain would better provide against it now than delude herself into a false sense of security through a treaty of alliance with Japan.

"The American people, as well as the British, should be alive to the possibilities of the next fifty years. Should war come between the United States and Japan, we would find it very convenient to have British moral and material sympathy behind us. The presence in London of the Japanese Crown Prince is evidence of the anxiety of the Orientals to keep on a friendly footing with the British, but such bandishments must not blind Caucasian eyes to the need for the closest racial ties."

UNEARTH PLOT OF SOVIET TO START REVOLT

THE SWEDISH POLICE DISCOVER PLANS FOR SIMULTANEOUS RED UPRISING THROUGHOUT SCANDINAVIA.

ARREST MANY RADICALS

LONDON, June 11.—(Canadian Press).—The resumption of work in the British coal mines on Monday, June 20, it is generally assumed here, will result from the decision reached yesterday at the conference of the miners' delegates to take a ballot on the proposals made by the coal mine owners looking to a settlement of the strike. This assumption is said to be based less on the idea that the miners regard the latest terms offered by the mine owners as acceptable than on the belief that there will not be a two-thirds majority in favor of the continuance of the strike.

OMEMEE PERSONALS

OMEMEE, June 10. — Mrs. Luxden, of Toronto, is the guest of her friend, Mrs. Harry Lamb.

Mr. George Graham of Peterboro was a visitor to town this week.

Mrs. Yelland is the guest of her son, Mr. Albert Yelland, of Lindsay.

Mr. and Mrs. Newton Thurston of Dunsford, were the guests of Mr. and Mrs. Albert Ford this week.

Miss Doris Sandy of Lindsay, is at home with her parents, Mr. and Mrs. F. G. Sandy, this week.

Mrs. Joseph Knight has returned to her home in Markham after an ertended visit with her parents, Mr. and Mrs. Paul.

Miss A. Rutherford was a visitor to Peterborough, on Wednesday.

Mr. and Mrs. L. A. Mahood and son, Master Donald, accompanied by Mr. and Mrs. Henry Nugent, paid a short visit with Janetville friends on Sunday.

Mr. and Mrs. Stanley Sluggett and children visited Mr. and Mrs. Ward Deyell of Peterborough, on Sunday.

Mr. E. Gregory and party of Lindsay, motored to town on business on Thursday.

Mr .and Mrs. Armstrong Windrim have returned home after a very pleasant trip to Midland. Penetang, and up the lakes.

Mrs. C. L. Morcombe and daughter, Miss Evelyn, were in Lindsay on business this week.

Mr J. M. McCrea of Toronto, is visiting his mother and sister in town.

Mr. Max Thornton and sister of Janetville, were the guests of Mr. adn Mrs. F. G. Sandy on Wednesday.

Mr. and Mrs. Thomas Wilson of Dunsford visited their daughter, Mrs. Albert Ford, this week.

Miss Leona Wilkinson and Miss Hazel Cuthbert of Lindsay, were visitors in town on Thursday.

Mr. John Knight of Markham, was in town on business this week.

Mr .and Mrs. Melville Earl were visitors to Lindsay, on Wednesday.

Mrs. Ira Rehill is in Napanee this week attending the Bay of Quinte branch meeting of the Women's Missionary Society of the Methodist church.

Dr. A. R. Younie is mourning the loss of about 25 chickens taken by some light fingered party on Wednesday evening at a late hour. This is a warning to others to lock up, as several small thefts have been reported in the west end of the town.

The cement sidewalk has been completed on King street west and work has commenced on the east, beginning at Mr. Davis' blacksmith shop.

Quite a number of young people from here attended the picnic at the Orange Corners on Thursday afternoon.

Miss Margaret Sanderson is visiting friends in Toronto.

Mrs. J. Magee was a business visitor to Peterboro on Friday.

Mr. S. Abbott of Orillia, called on him many old friends in town this week.

Mr. Reuben Bradley motored to Peterboro on business on Friday.

Captain Pace, Rev. Mr. Limbert, and the Salvation Army band of Lindsay, journeyed to town on Thursday evening and held an open-air meeting in front of the temperance House. Short addresses were given by several of the gentlemen and a varied musical programme was enjoyed by quite a large gathering.

Your Sunday Dinner

Without any worry or work getting up a Sunday Dinner you can get an excellent Full Course Dinner at the LAKEFIELD HOUSE EACH SUNDAY From 12.30 to 2 o'clock

J. A. LAWLESS, Prop.

BASEBALL SCORES

INTERNATIONAL LEAGUE.

	R.	H.	E.
Toronto	3	8	1
Syracuse	4	11	2

Winters and Devine; May and Prediger.

	R.	H.	E.
Newark	7	11	1
Jersey City	5	8	1

Barnes and Withrow; Clifford and Freitag.

NATIONAL LEAGUE.

	R.	H.	E.
Boston	4	12	1
Pittsburg	1	10	1

Scott and Gibson; Glazner and Schmidt.

	R.	H.	E.
New York	1	4	0
Cincinatti	3	12	2

Toney and Synder; Rixey and Wingo.

AMERICAN LEAGUE.

	R.	H.	E.
St. Louis	3	7	5
Boston	7	12	0

Davis and Severoid; Meyers and Ruel.

	R.	H.	E.
Cleveland	8	20	1
New York	6	18	1

Bagby and Nunamaker; Mays and Schang.

	R.	H.	E.
Chicago	5	7	1
Philadelphia	0	5	1

Kerr and Schalk; Rommell and Perkins.

THE WEATHER

In another column in this issue, "Quintus," who provides an interesting and educative article each Saturday, says that Canadians are noted the world over for their proneness to discuss the weather, and matters relating thereto, and that with them at least it is the universal topic. However that may be, I have noticed that when the weather is pursuing the even tenor of its way, and I neglect to chronicle some startling event in the weather line (when there is none) it is gently hint that something at least would be acceptable. For several days we have had some very warm weather, warm in the sense of bodily discomfort and a feeling of oppressiveness. The thermometer each day has gone to about 83 degrees, but the air being moist the heat has been greatly felt. All around the horizon last evening there were signs of approaching rain, but it failed to materialize to any great extent, although much needed. The total that fell during the night was but .02 of an inch—barely sufficient to lay the dust. However this morning the prospects are bright for more. There is a slowly falling barometer and a humid atmosphere, and the combination should bring rain before long. There is an old proverb, however, which says that "all signs fail in dry weather."—W. P.

INTERNATIONAL CONFERENCE ON DISARMAMENT MAY BE CONVENED AS GREAT POWERS ARE WILLING

WASHINGTON HAS RECEIVED INFORMATION TO THIS EFFECT, FOLLOWING FEELERS PUT OUT TWO MONTHS AGO.

WASHINGTON, June 11.—(Canadian Press).—An international disarmament conference, in which the United States would take an active part now may be regarded as a probability. It became known for the first time yesterday that this government has received information of readiness to talk on the subject of disarmament from some of the great Powers.

This is the first tangible result of the informal feelers put out in the last two months by the administration.

The opinions of other governments were sounded by Ambassador George Harvey at the meeting of the Supreme Council in London. Their willingness to co-operate, it is believed, has been communicated directly by Ambassador Harvey to President Harding. The result will be to expedite the calling of an international conference which probably will be held in Washington, and at which representatives of all interested Powers will be present.

LAKE OF THE WOODS CONTROL FIGHT IS STARTED BY DRURY

RICHMOND HILL, June 11.—(Canadian Press).—In an address at the U.F.O. demonstration and picnic here yesterday, Hon. E. C. Drury, Premier of Ontario, devoted most of his time to a discussion of the control of the Lake of the Woods and the action of the Dominion Government in regard to the matter. He described it as the "great emergent question of the day," and having pointed out that the problem is in no sense a political one, insisted that the people of the Province should line up and fight against (any infringement of the rights of the Province.

ACCOUNTS PASSED BY CAMPBELLFORD COUNCIL MONDAY

CAMPBELLFORD, June 11. — The accounts passed by the Council at their regular meeting were as follows:

Telephone	$4.72
Thos. McManus	215.00
Can. Express Co.	1.20
W. J. Meiklejohn for gas	2.15
Dr. Buchanan	50.00
G. T. Railway	3.00
Imperial Oil Co.	1423.55
Chas. Davidson	9.80
T. S. Tait & Son	18.90
A. W. Robertson	2.75
P. J. Sarginson	431.50
P. Lavell	7.85
Campbellford Herald	17.48
Harris Flour and Feed	40.40
H. M. Foulds	75.00
E. Skitch	.50
R. H. Cole	8.00
J. W. Wood	35.00
J. A. Irwin	3.50
R. T. Cowell	50.00
Chas. Duncalf	127.00
J. D. Cumming	165.00
Pay Sheet 9	682.10
Pay Sheet 10	595.90

Mover by C. W. Palliser, seconded by R. S. Southwath, that these accounts be paid.—Carried.

PROBABILITIES.

Light to moderate winds; mostly fair and very warm. Local thunderstorms.

BITTER FIGHT CONTINUES ON LUMBER DUTY

MINNESOTA REPUBLICANS MAY DRAW HARDING INTO FRAY IN CANADA'S FAVOR.

WASHINGTON, June 11.—(Canadian Press).—The fight to prevent a tariff on lumber entering the United States from Canada continued yesterday. The Minnesota Republicans have taken steps to bring the President into it. They are urging him to oppose the lumber duty in the interest of agriculture and the public in general because free lumber would encourage building.

Kansas City has decided to allow spooners to have a kiss or two in public without arresting them. This is advertised as a concession to lovers; actually, what smitten man or maid would not risk arrest for a kiss?—N. Y. Herald.

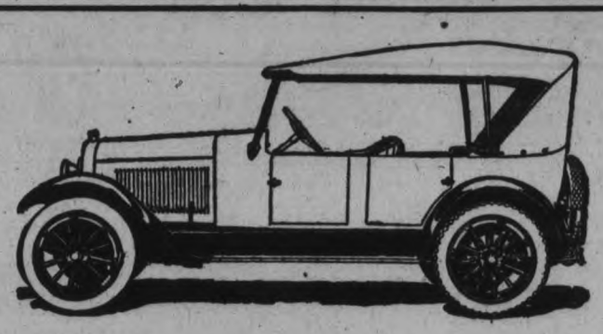

A Car as Fine As Its Wonderful Motor

Everywhere you hear the Chalmers motor spoken of with real enthusiasm by its owners.

It is due the Chalmers motor that it should be praised. For it is truly a wonderful car.

Its Great Performance

It is wonderful in the efficiency it gets from to-day's poor gasoline. In the added miles it returns. In the way it performs and stands up.

These things are largely due to preheating the fuel by the hot-spot before it enters the cylinders.

As a direct result of this fine performance, upkeep and replacement costs on the Chalmers are surprisingly low.

Motor Not Only Feature

But Chalmers excellence is far from beginning and ending with its motor. It is a car that is finely built in every detail.

It affords consummate riding comfort, drives with a minimum of effort, and is beautiful in design and finish. We invite you to look into Chalmers records and Chalmers standing without delay.

Chalmers Motor Co. of Canada, Limited, Windsor, Ont.

5-Pass. Touring Car	$2245	Sport Car	$2445
Roadster	2195	Coupe	3345
7-Pass. Touring Car	2545	Sedan	3445

All Prices f.o.b. Windsor, subject to current Government Tax.

Gillespie Garage, 378 Aylmer Street
Phone 950

CHALMERS

MASTER MASON

PLUG SMOKING

It's Good Tobacco

HOLDING its freshness and full flavor to the last pipeful, Master Mason in the big plug is the tobacco for the man who knows a good smoke. Satisfying, honest tobacco at the rock bottom price.

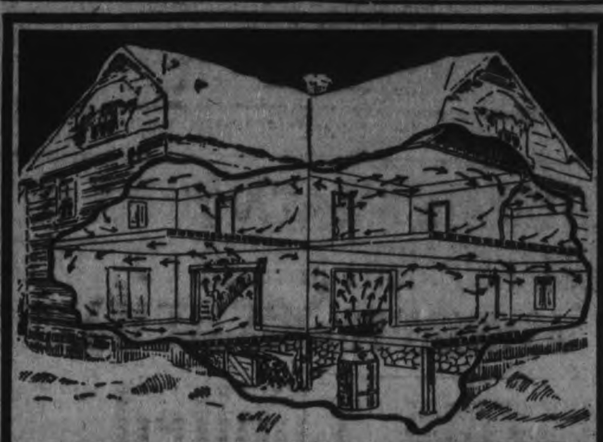

NEW IDEA PIPELESS FURNACE

Ventilates and Heats Every Room

It makes no difference whether your home is large or small, old or new, the "New Idea" Pipeless Furnace will afford you complete satisfaction. It ventilates and heats every room, imparting June-like warmth in the coldest days of winter. The "New Idea" principle of heating is scientific and fundamental—it circulates heat the natural way and insures constant purity and health protection.

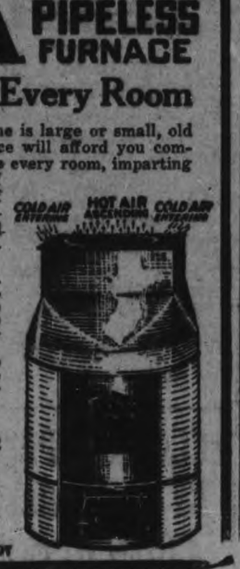

The "New Idea" Pipeless Furnace can be installed almost as easily as a heating stove—no cutting through walls and floors all over the house. No cellar too small to accommodate this compact furnace. A size to meet every requirement.

There is a dealer near you who will gladly give you further particulars. If you cannot locate him write us for his name, also descriptive literature.

Made in Canada by

THE HAMILTON STOVE & HEATER CO., LIMITED.

Successors to the Gurney Tilden Co., Limited, Hamilton, Ont.

75 years successful manufacturing "Souvenir" Stoves and Ranges, and "New Idea" Furnaces.

Sold by F. R. J. MacPherson Co., Ltd. George Street

Evening Examiner

PHONES—Editorial, 1601. Business Office, 1600. Private Branch Exchange to all Departments.

The Examiner is a Member of the Audit Bureau of Circulation.

The Daily Examiner, published every lawful evening by The Peterborough Examiner, Limited. Office, 419 George Street.

The Weekly Examiner, published Thursday Morning.

Daily Examiner by mail, $4.50 per year.

The subscription price of The Daily Examiner is $6.00 per annum; that of The Weekly Examiner, $1.50.

U. S. REPRESENTATIVES

Special U. S. Representatives, W. H. Stockwell, 1720 People's Gas Building, Chicago, Ill.

New York—Chas. P. Miller, 225 Fifth Avenue.

Advertising rates on application.

R. M. GLOVER, Managing Director

SATURDAY, JUNE 11TH, 1921.

SPLENDID NEWS.

The announcement that the conference of British coal miners delegates had decided to take a ballot in all the coal fields on the proposals made by the mine owners for a settlement of the strike, is the best news that the cable has brought us in many a day. There is every confidence that the striking miners will vote strongly in favour of dropping the wage pool scheme and in this way remove the chief obstacle to an amicable settlement. The insistence of the men upon the pool plan has been a stumbling block in the negotiations, and once this proposal is definitely out of the way the settlement of the strike should be speedily accomplished. It is thought likely that the men will get a forty per cent. increase over the wages page in 1914. All Canadians will hope that yesterday's cables were not too optimistic and that the end is near. This country has already begun to feel to some extent the result of the strike, and were the disruption of industry in Britain to be prolonged indefintely, many of Canada's manufacturers and producers would be severely hit as a result.

SOLDIER FARMERS.

War veterans in the eastern part of Canada who have for the most part ignored the Federal land settlement scheme, must begin to wonder whether or not they have not made a mistake in not paying more attention to the opportunities offered them of becoming farmers with estates of their own. The ex-service men, the great majority of them westerners, although many eastern veterans took advantage of the scheme, have done surprisingly well as farmers. A recent report shows that 25,443 veterans took up land on their return from the front and 19,771 were loaned $80,371,750 by the government for the purchase of land, implements or stock. Many of these loans have been paid back, and last year the soldier farmers produced crops valued at $13,953,178. Altogether they undertook the cultivation of nearly five million acres of ground and broke nearly 200,000 acres of virgin soil. These are figures upon which the ex-service men and the country generally are to be congratulated. Every soldier who has taken up land and made good is an asset to Canada, the value of which cannot be over-estimated, and the prosperity of the veteran-farmers is a matter for general rejoicing.

THE BEST LIFE.

Is it the strenuous life or the simple life that is most conducive to longevity? A New York medical research expert is asking the question and seeking answers from leading business and professional men. If the answers are at all representative of human life, they will probably leave the inquirer where he was at the beginning. Strenuous living agrees with some people; the simple life agrees better with others. The majority of people who live to be very old probably do not live the strenuous life as it is understood these days; althought it may be strenuous enough to them. The stories of the lives of old people seem to indicate that there is no simple rule for growing old. The secret of old age seems to be different with different people. The New York expert is himself an advocate of the strenuous life; but he is careful to add the provision that strenuous living should be accomplished by intense interest in the work, and that every man should have a hobby which will serve as a change rather than a rest.

"The proviso," comments the Woodstock Sentinel-Review, "is all important. Too little attention is given, perhaps, to the value of a harmless hobby as a factor in the problem of successful living. Everybody should have something to fall back on. There are few more pathetic spectacles than that of the man who salves and toils through the years of his active life, promising himself rest and enjoyment when his work is done, and who finds in the end that he does not know how to rest and has no capacity for enjoyment. Fortunate is the man who can derive satisfaction from his work while he is working and who has a hobby to keep up his interest when he needs a change."

THE VOGUE OF SPORT.

Never at any time in Peterborough's history has there been such general and widespread interest in the various seasonal sports as exists here at present and while some people depreciate the sport craze as overdone and carried to too great a length, there seems no reason why the enthusiasm over athletic games should not be regarded as a very health sign. The Toronto Star puts it neatly:

"This interest in games is part of our Anglo-Saxon heritage. You remember the game of bowls Sir Francis Drake finished in Plymouth Home before he set out to smash the Spaniard. You remember the archery tournaments in a glade of the green wood when William the Conqueror ruled England. You remember the jousting of the Middle Ages. Games and combats are in your blood and that's why you flock to lacrosse matches, ball games, hockey matches and all the rest of them."

The interest that Peterborough people are showing in baseball and football means a better community spirit. It means that hundreds of people get out into the open air at least once a week and forget their worries and the little problems of every day life in the excitement of the game. For the players themselves the contests mean stronger bodies and bigger muscles and the development of character. The differences of religion and social position fade away in the brotherhood of sport, and men get to know each other better and understand each other better and like each other better when they play side by side for the honour of their team. It is a great training and the British love of sport which we Canadians have inherited, has carried the Empire through many an awkward moment.

CAPITAL, LABOUR, AND THE PUBLIC.

A healthy relationship between capital and labour is largely a question of balance. This involves the mutual interests of the workers and of the employer and of the public—including all workers and employers—in order that there may be a fair return in interest for capital and wages for labour from a product which can be successfully marketed. In the maintenance of this balance there must be continual adjustments. Economic conditions do not stay fixed.

Through the organisation of labour unions the status of many of the workers has been greatly improved. A few old-fashioned autocrats helped to give the movement impetus. The unions greatly increased their control of the labour situation during the period of great demand occasioned by the war and marked by the employment of millions in military activities. Now we are experiencing a period of readjustment. Prices of agricultural products have descended to pre-war levels. Basic materials of all kinds have been drawn into the downward movement. Labour, in many cases, is endeavouring to hold to wartime price levels. But labour is, after all, a commodity, and it seems inevitable that the labour cost factor in production must also come down whether by lower wages, greater efficiency or better organisation.

In such a situation the labour leaders must carefully consider the danger of abusing their powers to the detriment of the interests of the union workers themselves as well as of capital and the public. Apart from the question of wages and of hours one weakness in the policy of some unions is the desire to put all member workers on a similar level, no matter what their ability, capacity, or willingness may be. This leads to inefficiency and provides a very important, though not apparent, factor in relation to the cost of production, thus upsetting the balance as between capital and labour on the one hand and producer and consumer on the other.

During the past twenty years or so — and particularly since 1914 — unions have been an important factor in raising the wage standards and securing other favours for their members in regard to hours and conditions. To-day labour leaders must consider how best the labour cost factor in production can be reduced in order that the benefits of lower prices for materials may become general and cut down the cost of living. To ignor this phase of the question will only mean that the real benefits of the labour movement may be lost.—Financial Post.

EDITORIAL NOTES.

The news from Saskatchewan must have made Premier Meighen forget his sea sickness.

Admiral Sims says the peace and progress of the world depend upon the co-operation of the English-speaking people. Will Senator McCormick contradict that statement.

The Irish question is to be brought before the convention of the American Federation of Labour next week. Surely the Federation has enough troubles of its own.

An Eastern report says the army worm is invading Canada. That's bad enough, but suppose it was the hook worm that was coming in.

An article on the conference of British Premiers which appeared in these columns yesterday should have been credited to the Journal of Commerce.

WISE AND OTHERWISE

Some people sleep until ten o'clock or later. Others arise much earlier and finish their sleep downtown.

Although it is bad newspaper usage to write on both sides of a piece of paper, we never object to a cheque with an endorsement on the back.

The Dempsey-Carpentier Fight to Date.

Dempsey lands the freedom of Atlantic City on Carpentier's jaw. Carpentier recovers and leads a two-column interview for Dempsey's solar plexus.

Dempsey counters neatly with a two-column wheel-chair ride on the boardwalk, which is a staggering blow. Carpentier replies weakly with five-column layout of pictures on shipboard. Dempsey comes back strong with picture of training quarters.

Carpentier makes a strong bid for a knockout with pictures of five sparring partners in rotogravure section of Sunday papers. Dempsey appears groggy at end of round.

Carpentier opens with five-column story of his life in France. This jars Jack considerably, but he recuperates and comes back with a crushing blow to the point of the jaw in shape of a new motion picture.

Those at the ringside believed this would end the Frenchman's chances, but he still showed signs of life and tapped Dempsey lightly on the left shoulder blade with a new picture of his pompadour. He followed this with a three-column interview on French salads.

Dempsey was staggered, but, gathering himself quickly, he struck Carpentier a vicious wallop with a three-column picture of the freight car on which he used to be brakeman out west. Carpentier clinched to end the round.

Carpentier assumed the aggressive with one column and pictures of himself standing under the Eiffel Tower. Caption: "The Eiffel Tower is the Tall One of the Two." Dempsey came back weakly with pictures of himself in airplane. — Roy Moulton.

Zutoo Tablets Do Three Things

—stop Headache in 20 minutes
—break up a Cold over night
—stop Monthly pains of women.

There is one thing they will not do—they won't hurt you.

WE

—Sell Foreign Drafts and Money Orders payable in all parts of the world.

—issue Letters of Credit.

—make Remittances by Telegraph.

THE MERCHANTS BANK OF CANADA

Head Office: Montreal. Established 1864.

PETERBORO BRANCH, - - C. S. CUMMER, Manager.

Sub-Agency at Fraserville open Mondays and Thursdays.

The earth worm hibernates. Skunks never utter cries.

The family which desires to make the most of its time finds the good Maxwell invaluable in increasing the worth of each hour. It adds to both pleasure and profit.

Maxwell Motor Co. of Canada, Limited, Windsor, Ont.

Touring Car - $1,185 Coupe - - $2,050
Roadster - - 1,185 Sedan - - 2,200

All prices f.o.b. Windsor, subject to current Government Tax

GILLESPIE GARAGE

378 AYLMER STREET PHONE 950

MAXWELL

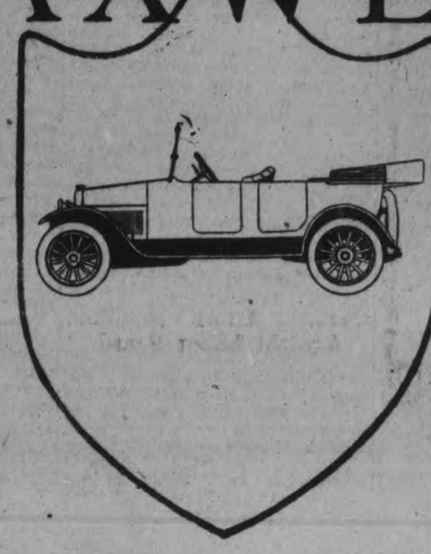

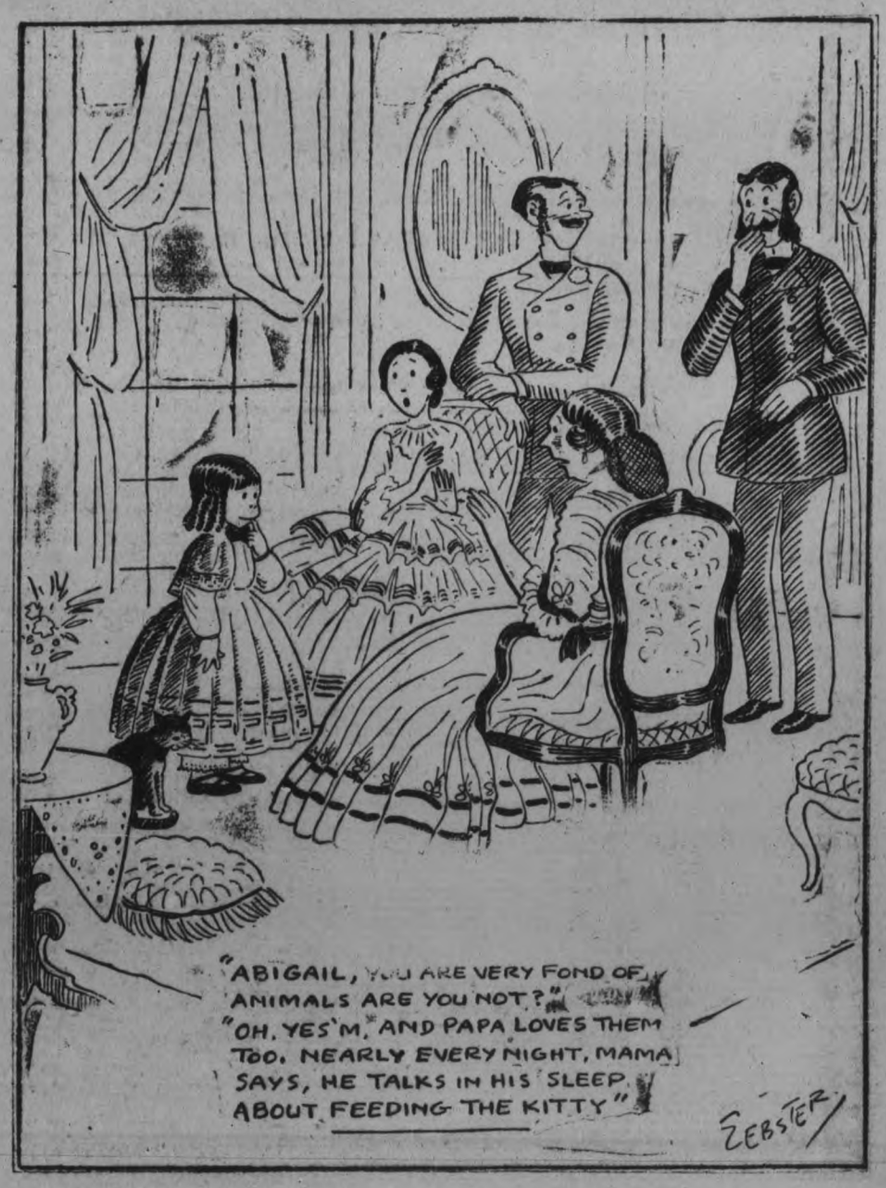

Genuine

BAYER

Aspirin

Nothing Else is Aspirin

Warning! Unless you see the name "Bayer" on tablets, you are not getting Aspirin at all.

Accept only an "unbroken package" of "Bayer Tablets of Aspirin," which contains directions and dose worked out by physicians during 21 years and proved safe by millions for Headache, Earache, Toothache, Neuralgia, Colds, Rheumatism, Neuritis, Lumbago, and pain generally. Made in Canada.

Handy tin boxes of 12 tablets cost but a few cents—Larger packages.

Aspirin is the trade mark (registered in Canada) of Bayer Manufacture of Monoaceticacidester of Salicylicacid. While it is well known that Aspirin means Bayer manufacture, to assist the public against imitations, the Tablets of Bayer Company will be stamped with their general trade mark, the "Bayer Cross."

WOULD BAR WOMEN FROM BEING ON A JURY

Chicago Lawyer Argues They Are Not in Law Peers of Men.

CHICAGO, June 10.—Are women, even if they are enfranchised, the "peers" of men?

Levy Mayer, special counsel retained by the Cook County Jury Commissioners, does not think so.

The question was argued to-day before Judge Kavanagh, Mrs. Margaret L. Fay appearing on behalf of Mrs. Ebba R. Eckberg, a club woman and suffragette, who in a petition filed recently asks that the County Clerk and the Jury Commissioners be made to show cause why the names of women should not be drawn from jury panels on the same basis as the names of men.

Attorney Mayer went back to the days of the Norman conquerors to prove his contention that women never were and are not now qualified as jurors.

"Under our Constitution and Government," he said, "a man has a right to be tried by his peers. Women jurors would hardly be his peers."

"For 1,000 years," continued Mr. Mayer, "the laws of England and the United States have specified trials by juries of twelve men. There never has been any modification of this rule. It is as hide-bound as the code of the Medes and Persians.

"I have in my library volumes containing manuscript of English law back to the time of William the Conqueror, and in none of these can I find any authority for the impanelling of woman jurors.

"Not that I deny woman's fitness to serve in the role of juror in Cook County. I only wish to point out the legal barriers against such service."

for sprains

aching muscles or stiffness which so often follow the exertion of outdoor sports, prompt relief may be had by applying Absorbine, Jr.

Stimulating to overtaxed muscles, soothing to aching joints, healing to sprains

Antiseptic, too, eliminating possible infection from cuts or scratches.

$1.25 a bottle at most druggists'

W. F. YOUNG, Inc.
344 St. Paul St., Montreal

Absorbine, J.

U. S. RAIL MEN MAY ACCEPT CUT.

Cannot Afford to Vote Against Labor Board.

NEW YORK, June 10.—It is the opinion of many railroad officials that the railway employes of the country will not reject the 12 per cent. reduction due July 1, in accordance with the decision by the United States Labor Board last week. This will be determined by a referendum of the workers.

Sentiment is that the unions cannot afford, at present, to vote against this decision of the Labor Board. In view of the extent of unemployment, the railroads would have little to gain by a strike.

Newspaper men found that Woodstock jail was much harder to get into than it was for some people to get out.—Peterborough Examiner.

New Firestone Prices

Give Mileage Costs a New Meaning

Now is the time to purchase Firestones.

The new prices for Firestone Cord and Fabric Tires combine quality with low cost in a manner that will appeal to the most careful purchaser.

Never before have Canadian car owners been able to buy so many miles with their dollar.

By putting these prices into effect now without waiting until our Canadian plant is actually in operation, Firestone gives "Mileage costs" a new meaning.

Ask your dealer.

FIRESTONE TIRE AND RUBBER CO. OF CANADA, LIMITED
HAMILTON - CANADA

These prices show how far your dollar will go in buying Firestones:	Size	Price
Fabric Tire Non-Skid Tread	30 x 3½	$20.00
Grey Tube	30 x 3½	2.60
Cord Tire	33 x 4	58.75
Non-Skid Tread		
Red Tube	33 x 4	5.20

Firestone

LOVE!

By KATHERINE MOORE

CONFESSION

Chapter 73.

I opened my eyes again and stared into the darkness of my room. Leonard was still pacing back and forth across the rug. I wondered how long we had been there. It seemed ages.

He stopped again, and went on speaking, chcosing his words with an effort and as if each one caused him deadly pain. Still I did not believe the pain of them could be any worse for him than for me.

"I am not trying to defend myself. I only want you to understand things as they are. What I have done is bad enough. I only want you to know—know the truth. The fact that for months and months I have been able to put you aside and be susceptible to the subtle power of another woman, is beastly—I—I loathe myself for it! But before God, you must believe me when I say it is this, and only this. And now before it is too late, too late to even come and tell you that I have come to my senses now before I have defiled my manhood, does not excuse the rest—does not make it much easier to bear the shame of my neglect as a husband."

He came toward me slowly. I gripped the arms of my chair and the wicker creaked and groaned under the strain of my grasp. It was easier when he did not stand so close.

"I am thankful that I have been able to come to you and tell you. I have tried to hide it, to keep it from you, long enough. I have only contempt for myself when I think that I have been glad you did not know—that I have been able to deceive you. I could not come back to you and take again that which, if you knew, you would not care to give me. The only way I could bring peace or honor to myself was to tell you—tell you everything—and—and then give you your release—your—your freedom from me." His voice broke and the dreadful words came in heart-rending sobs.

I felt him brush against my knees and then sink to the floor as he tried to reach the couch. His head and shoulders lay across it and his arms reached out and clung to the covering. His shoulders rose and fell with the exhausting strength of his sobs. All the strain of the past months gave way and surged over him

I did not feel any to strong myself. But my long suffering had given me poise. I slipped down on my knees beside him. I was trembling again terribly.

I laid my hand gently on his shoulder. He moved a little, but did not raise his head.

"Don't touch me, Noreen—don't! I don't ask it," he said, brokenly. "Only believe that the best—the best of me was true to you."

"I know—I know!" I said softly, trying to steady my voice. "Don't try to tell me. I am thankful, oh so thankful," I sobbed, my voice giving way to the tumult of my heart.

We stayed like that, very still, for a few minutes. Then I raised my hand and caressed the back of Leonard's head, stroking his hair ever so lightly.

"I knew that you would surely come to yourself again," I said, and all the answered longing of my soul went into those words.

"You knew! You knew all the time?" he asked, and when I whispered to him that I did—"You knew and still care?" he asked, turning quickly and catching me by the shoulders, trying eagerly in the darkness to search my face.

Tomorrow—Reconciliation.

Ouch! Lame Back

Rub backache, Lumbago, Soreness and stiffness away—Try this!

Back hurt you? Can't straighten up without feeling sudden pains, sharp aches and twinges? Now listen! That's lumbago, sciatica or maybe from a strain, and you'll get blessed relief the moment you rub your back with soothing, penetrating "St. Jacobs Oil." Nothing else takes out soreness, lameness and stiffness so quickly. You simply rub it on and out comes the pain. It is perfectly harmless and doesn't burn or discolor the skin.

Limber up! Don't suffer! Get a small trial bottle from any drug store, and after using it just once, you'll forget that you ever had backache, lumbago or sciatica, because your back will never hurt or cause any more misery. It never disappoints and has been recommended for 60 years.

When a hurrying male looks at a pretty girl and gives a violent start, it doesn't mean that he is charmed. It means that he has just remembered to get that paint for the porch furniture.—Robert Quiller.

LOCAL MARKETS

GRAIN.		
Fall wheat, bush	$1 53	
Marquis wheat, bush	1 45	
Spring wheat, bush	1 40	
Bran, wholesale	31 25	
Shorts, wholesale	33 25	
Peas, bush	1 75	
Pastry flour, wholesale	5 00	
Bread flour, wholesale	5 25	
Bread flour, retail	5 50	
Flour, retail	5 75	
Oats	40	
Barley, per bush	70	
Buckwheat	70	
VEGETABLES.		
Turnips, peck	20	
Potatoes, wholesale	25	
Potatoes, bag	40	60
Potatoes, peck	10	25
New potatoes, peck	70	1 00
Beets, peck	25	30
New beets, bunch	10	15
Parsnips, peck	30	35
Celery	15	30
Lettuce	05	
New cabbage, pound	10	
Beans, bush	4 00	
String beans, lb	40	
Onions, 4 to 6 lbs. for	25	
Tomatoes, lb	25	30
Cucumbers	15	25
Horse radish, bunch	10	
Green peppers, each	15	
Head lettuce	10	
Sweet potatoes, lb	15	
Carrots, new, bunch	10	15
Cooking onions, lb	05	
Bermuda onions, lb	10	
Radishes	05	
Parsley	05	
Spinach, lb	10	
Asparagus, bunch	15	
Watermelons	1 75	2 50
Cantaloupes	40	45
HIDES AND WOOL		
Cow hides, heavy	05	
Cow hides, light	05	
Horse hides	2 00	2 50
Calf skins, veal	13	
Calf skins, kips	10	
Sheep skins	50	70
Lamb skins	40	55
Fine wool	15	
Medium wool	12	
Coarse wool	08	
DAIRY PRODUCTS.		
Creamery butter	30	35
Whey Butter	25	
Dairy butter, lb	30	
Oleomargarine	35	
Eggs, wholesale	24	28
Eggs, retail	28	30
Shortening, lb	16	19
Lard, per lb	19	20
Cheese, lb	38	40
New Cheese	25	30
FRUIT.		
Bananas, dozen	40	60
Navel seedless oranges, doz	25	
Valincia oranges, dozen	30	80
Lemons, dozen	50	60
Grapefruit, 3 and 4 for	15	20
Cocoanuts	15	
Apples, peck	50	1 00
Winesap Apples Box	4 00	4 00
Smyrna figs, per lb	30	
Cooking figs, lb	18	
Dates, lb	18	
Mixed nuts	30	
Strawberries, pint box	20	35
Strawberries, quart box	35	40
Pineapples	24	40
Cherries lb	1 00	
Peaches doz	40	50
Apricots doz	40	50
Plums doz	30	45
FISH.		
Steak cod, lb	15	
Salmon snacks, lb	15	
Salmon snacks, lb	35	
Pink Salmon	18	
Oysters, quart	1 50	
Bloaters, each	05	
HAY.		
Hay, ton	27 00	
Hay, baled	30 00	
MEATS.		
Geese	40	
Veal lb	30	40
Beef, lb	10	40
Chicken, lb	30	40
Live hogs	8 25	
Dressed hogs	18 00	
Lamb	35	40
Bacon	40	65
Pork	25	40
Mutton	10	35
Sausages	22	24
HONEY.		
Comb honey, lb	30	40
White clover honey, lb	28	30
Honey, buckwheat lb	23	26
WOOD.		
Mixed wood, cut, cord	13 00	
Hardwood cut, split, cord	15 00	17 00

A copy of this announcement has been filed for registration pursuant to Section 43 (a) of the Companies Act Amendment Act, 1917, Dominion of Canada, and a copy has been filed with the Provincial Secretary of Ontario before its issue.

ANNOUNCEMENT

Greater Canada Security Corporation, Limited

Greater Canada Security Corporation, Limited, has been incorporated under the Companies Act of the Dominion of Canada, with power to carry on the business of buying, selling, and otherwise dealing in stocks, bonds, mortgages, and investments generally, but it is especially intended to purchase existing mortgage investments, particularly existing second mortgages on improved real estate.

The Corporation has been organized after a thorough investigation of the mortgage and housing conditions in several Canadian cities. This investigation brought out the following facts:

(a) There is a real scarcity in Canada of funds for mortgage investment.
(b) There is a serious shortage of houses in nearly every Canadian city and town.
(c) There is a close relation between the scarcity of mortgage funds and the lack of houses.
(d) The shortage of funds for mortgage investment is due to a combination of circumstances, among which are: the lack, owing to war conditions, of funds coming into Canada as formerly for investment, the rate of English exchange, the large investment of private and company funds in Victory Bonds, and the higher rate of interest obtainable in recent years on bonds and debentures.
(e) That only one home purchaser in seven is ready to pay in cash the balance of price above the ordinary first mortgage.
(f) That while material and labor costs are contributing factors to the housing shortage, the real key to the situation in every city is that the majority of builders have their working capital tied up in second mortgages or sale agreements.
(g) That insurance and loan companies are largely prevented by statutory or other limitation from dealing in second mortgages or sale agreements.

After this investigation, and in view of these facts, it was concluded that it was possible to organize at this time a corporation that would specialize in purchasing existing second mortgages, and that such a business, while affording relief to the builder and relieving the housing shortage, would at the same time be profitable, and Greater Canada Security Corporation, Limited, has been formed on the following basis:

(a) Authorized capital stock divided into 50,000 8% cumulative preference shares of $100.00 each and 75,000 ordinary shares without nominal or par value.
(b) The preference shares are entitled to a cumulative preferential dividend at the rate of 8% per annum, but not to further participation in the profits of the Company. They are also entitled to repayment of capital in priority to the ordinary shares. Preference shareholders are entitled to attend and vote at all meetings.
(c) The common or ordinary shares have no declared nominal or par value, but for the purpose of Sections Nos. 70 and 82 of the Companies Act, the capital of the Company shall be deemed to be the amount of the allotted preferred shares issued, and in addition a sum equal to $5.00 for each allotted common or ordinary share.
(d) No amount has been paid or is intended to be paid to any promoter.
(e) There are no founders or management or deferred shares.

To obtain the capital necessary for this business at this time, it was necessary either to organize and train a sales force for the marketing of these shares, and to make substantial outlays for advertising, etc., or to obtain some reliable and competent sales organization, which would assume all expenditures. The following arrangement was affected:

(a) The Smoot Service Corporation, Limited, a company incorporated under the Dominion of Canada Companies Act and having its head office in Toronto with branch offices in other Canadian cities, and with organized sales forces, has undertaken the selling of the Company's preferred and common shares.
(b) Greater Canada Security Corporation, Limited, has given an option on shares of its unissued capital stock to The Smoot Service Corporation, Limited, and is to receive in cash, the full par value ($100.00) to each preferred share and $5.00 per share for each common or ordinary share which is issued thereunder.
(c) The Smoot Service Corporation, Limited, has undertaken all costs in connection with selling the shares, including the costs of branch offices, sales managers salesmen, advertising, literature, etc., and is selling to the public in units of one preferred and one ordinary share, the 8% preferred shares at par ($100.00) and the common shares at $35.00 per share, thus securing a margin above the option price sufficient to cover expenses incident to the marketing of the shares, and to leave a margin of profit for The Smoot Service Corporation, Limited.
(d) The Smoot Service Corporation, Limited, assumes all risk in the undertaking and receives no remuneration, except as shares are sold and paid for, and its ultimate profit is dependent on the success of Great Canada Security Corporation, Limited, creating an increased value for the ordinary shares.

Greater Canada Security Corporation, Limited, is organized and doing business. The experience of a few weeks' operations indicates that the Corporation can earn, in addition to the 8% dividend on its Preferred shares, an amount sufficient to give a substantial dividend and value to the ordinary shares.

The Directors, in addition to investigating the Canadian situation, have had before them the experience of private individuals, and of similar institutions in other countries in this class of business, and are confident that a very large business, rendering a real service in Canada at this time can be transacted with safety, and with profit in this class of mortgage investments.

The solicitors of the Company are: BLAKE, LASH, ANGLIN & CASSELS.
The auditors of the Company are: A. C. NEFF & CO., F.C.A.
The bankers are: IMPERIAL BANK OF CANADA, corner Queen and Yonge Streets, Toronto.
The Head Offices are at No. 97 Bay Street, Toronto.

The Prospectus of the Company dated April 22nd, 1921, has been filed with the Secretary of State of Canada and with the Provincial Secretary of Ontario, and copies are available at the Head Office of the Company, 97 Bay Street, Toronto.

This announcement is prepared by, and the advertising of it paid for by Greater Canada Security Corporation, Limited.

The Officers and Directors of the Company are as follows:—

President—JESSE O. McCARTHY, ESQ.
Vice-President Security Life Insurance Co., Toronto.
Ex-Controller City of Toronto.
Vice-President—GEO. E. SCROGGIE, ESQ.
Secretary & Advertising Manager, Mail Printing Co., Toronto
Secretary and Treasurer—C. B. MORGAN, ESQ.
Director—VICTOR MORIN, ESQ., K.C., Montreal.
President St. Jean Baptiste Society.
Director—THOS. M. BIRKETT, ESQ., Ottawa.
Wholesale Hardware Merchant.
Director—WELLINGTON O. MACTAGGART, ESQ.
Real Estate and Insurance Broker.
Ex-Chairman Board of Education, Toronto.
Director—BRIG.-GEN. SIR HENRY M. PELLATT, C.V.O.
Pellatt & Pellatt, Toronto.
Director—J. F. BROWN, ESQ.
President, Brown Brass & Copper Mills, Limited, Toronto.
Director—WILLIAM H. SHAW, ESQ.
President Shaw Business Schools.
Ex-Controller, City of Toronto.

Greater Canada Security Corporation, Limited - - - 97 Bay Street, Toronto

STRAWBERRIES AND TOMATOES BEGIN TO DROP IN PRICE

LOCAL BERRIES ONLY BEGINNING TO ARRIVE AND ARE COMPARATILELY FEW AT PRESENT—FRUIT AND VEGETABLE SEASON SHOWING NEW LIFE.

That there will not be a very large crop of strawberries is the opinion of Walter J. Oke. The frost is responsible for this and high prices will likely prevail, it is believed. There are no local berries of any account on the Peterborough market yet. In the wholesale fruit market they are steady. Canadian berries sell to the trade at 30 and 35 cents a quart, so the retail price is generally 40 cents, or of poorer grade 35 cents. Imported strawberries are practically off the market. Pint boxes are selling in the shops at 20 and 25 cents.

Lemons are high and likely to be higher say fruit men. California lemons are quoted by one jobber, F.O.B. Toronto, $10 per case of 300 or $900 per case of 240. Only the smaller variety are selling at 40 and 50 cents. All of the good ones are 60 cents, and 10-cent lemonade is not improbable at the summer attractions this year. Tomatoes are selling as low as 25 cents in the shops. All are hot-house. A reduction in the price is anticipated shortly. Watermelons are high. Only an occasional small one is selling under $2. Most of them are figured about $2.50, and for 30 cents you get one-eight, about the smallest possible division that can be made. There is some complaining over cantaloupe prices. A small one costs 40 or 45 cents, but then see how far they come. New potatoes are selling at 70 or 80 cents a peck. Wholesale they are quoted at $5.50 to $6.75 a barrel, a low price when it is recalled that old potatoes sold at about the same price a year ago per bag.

The charge against profanity is that when it isn't necessary it is superfluous, and when it is necessary it is inadequate.—British Whig.

The Original Route TO THE
Highlands of Ontario
PLAYGROUNDS OF CANADA

Algonquin Park — Lake of Bays
Muskoka Lakes — Maganetewan River
Georgian Bay — Lake Nipigon
Kawartha Lakes — Timagami

All within comfortable reach via the
GRAND TRUNK RAILWAY
Ask any Canadian National-Grand Trunk Agent, or write for free illustrated literature.
C. E. HORNING, District Passenger Agent, New Union Station, Toronto, Ont.

BIGGEST
Used Car Bargains
EVER OFFERED

Owing to Reduction in Prices of New Cars, we will Sell our Stock of USED CARS THIS WEEK at Special Prices:

No. 104	Ford 1917 Touring	$400.00
No. 96	Ford 1916 Touring	$275.00
No. 89	Ford 1918 Touring	$400.00
No. 88	Ford 1918 Touring	$335.00
No. 82	Ford 1918 Coupe	$650.00
No. 79	Ford 1917 Touring	$350.00
No. 77	Ford 1915 Touring	$300.00
No. 76	Ford Touring, with new 1921 Body Complete	$450.00
No. 68	Ford 1919 Touring	$450.00
No. 65	Ford 1917 Touring	$375.00
No. 56	Ford 1916 Touring, Remodelled	$375.00
No. 47	Ford Touring	$225.00
No. 27	Ford Ton Truck 1918, complete with Body	$550.00
No. 9	Smith Form Two-Ton. Make us an offer.	
No. N.S.	Brand New Columbia Special Sport Model at Big Reduction from List Price.	

This is a Partial List of what we have on hand. Besides those, we have a List of different makes, but being used by Owner till Sold.
Call This Week. Ask for Free Demonstration in Cars of your choice. We Teach you to Drive, Free of Charge.

DUFFUS MOTOR SALES
Cor. Charlotte & Water Streets
—'PHONES: OFFICE 1760—SERVICE AND SUPPLY 1761—

STOCKS AND BONDS
Orders Executed on
TORONTO STOCK EXCHANGE
MONTREAL STOCK EXCHANGE
NEW YORK STOCK EXCHANGE
For Cash, or carried on conservative margins
Campbell, Stratton & Co.
MEMBERS TORONTO STOCK EXCHANGE
402 DOMINION BANK BUILDING, TORONTO
Telephone Main 6311

Sun Life's Jubilee Year

1871, an Idea—
1921, a World-wide Institution!
Fifty years of service to the assuring public.
Fifty years of progressive methods.
Fifty years of fair dealing.
For information as to Policies, communicate with THE SUN LIFE ASSURANCE COMPANY OF CANADA, 402 Water Street, Peterborough, Ont.
W. H. HILL
'Phone 14 MANAGER, CENTRAL ONTARIO.

SAY LENINE MOST CHEERFUL SOVIET

LIVES SIMPLY IN CONTRAST TO OTHER RED OFFICIALS.

REVAL, Esthonia, June 11.—(Associated Press.) — Nikolai Lenine, head of the Russian Bolshevik government, has recently developed a liking for wolf-hunting. According to recent arrivals from Moscow, Lenine in company with Krilenko, one of the Red Army leaders, has just returned from a wolf drive at Zabidovo.

Those who know Lenine most intimately declare that despite the numerous crises through which he has had to lead the Bolshevik regime, he is still perhaps the "most cheerful man in Russia."

He preserves his continual good humor by shielding himself closely from detailed work when in his office at the Kremlin, devoting his time to the big problems of government and to the preparation of his speeches and pamphlets in which he advocates numerous changes from his old strict communistic policy.

Between labor hours when in his office he reads novels and socialistic works by foreign authors in the original French, English and German, and also keeps in touch with the principal works on other subjects.

It is said that he continues to live simply, in striking contrast to a number of minor Bolshevik officials who occupy luxurious quarters. Lenine and his wife have only a few rooms.

Mrs. Lenine, say those who know her, disagrees quite strongly with her husband on many political subjects, being more of the social revolutionist type, advocating slower changes than Lenine's Communism. However, it is said they get along splendidly.

MEXICAN VOLCANO IS CAUSING MUCH ALARM

Colima, Long Extinct, Begins to Emit Smoke and Steam.

MEXICO CITY, June 11.—(Associated Press.) — Mexico has another smoking mountain to worry its native inhabitants. The long-extinct volcano of Colima in the state of Jalisco, is said to be showing signs of life, emitting much smoke and steam similar to its larger relative, Popocatepetl, which, for several months, has caused alarm in the state of Puebla because of its activity.

Geologists who have examined both mountains declare there is small likelihood of either erupting.

Fishing Tackle

that meets with the approval of the most discriminating fisherman. Our stock is new and well selected.

White Bros.
76 HUNTER ST.
Phone 897

COMPOSITORS
LINOTYPE OPERATORS

We now have Permanent Openings for a Few Good Compositors and Linotype Operators to work on TORONTO SATURDAY NIGHT.

Wages and Terms are as follows:
Compositors $36.00
Linotype Operators $36.00

Men or Women same Wage.
Hours 7.45 to 5.30.
Saturday 7.45 to 12.
Positions Absolutely Guaranteed to Competent Men or Women for at least One Year.
$500.00 Free Insurance.
$5.00 Free Sick Benefits.
Ideal working conditions and surroundings.
Firm Guarantees NO DISCRIMINATION against either Union or Non-Union Employees.
Transportation Paid.
Liberal Allowance for Transportation of Family and Furniture in case of Married Men.
All applications Confidential.
Apply by wire (collect) or by mail to
SATURDAY NIGHT PRESS
TORONTO

GEORGE ST. METHODIST CHURCH
Rev. W. Harold Young, B.A., B.D., Pastor.
—THE PASTOR WILL PREACH AT BOTH SERVICES—
11 a.m. "THE NEW CHURCH AND THE NEW DAY"
7 p.m.— "LIFE'S LIMITATIONS"
Music Directed by J. H. Renwick
A CORDIAL WELCOME FOR ALL

Trinity Church
REV. F. E. MALOTT, B.A., B.D., PASTOR
Flower Sunday Services
REV. J. P. WILSON, B.A., D.D.
Will Preach Morning and Evening
Special Music by the Choir, School and Orchestra.
Teachers and Classes Will Meet in the Basement at 10.45 a.m.
A Cordial Welcome to All

GOSPEL HALL Sunday JUNE 12th
Sunday School 10 a.m. Lords Supper 11 a.m.
Gospel Meeting 7 p.m.
CENTRAL PARK 8.15 p.m.
Young Peoples Monday 8.00 p.m.
Prayer Meeting Wednesday 8.00 p.m.

REDS MAY ATTACK CONSTANTINOPLE

PREPARING LINES OF COMMUNICATION IN SOUTH RUSSIA.

CONSTANTINOPLE, June 11.—(Associated Press.) — "We are marching to Constantinople," the new war song of the Bolsheviki, is considered to be significant in connection with the Bolshevik propaganda, looking to the taking of the city.

All railways leading to the chief Black Sea ports are said to be undergoing repairs to prepare them for heavy traffic. Bela Kun, Bolshevik commissary in the Crimea, is said to be putting the Crimean ports in good condition, meantime arranging to get coal from the Donetz basin and encouraging the peasants to increase their crops.

Paris women don't want to wear corsets again. Which proves that Paris women are sensible. — Grand Rapids News.

A Bad Case
Eczema All Over His Body—His Legs—His Arms Covered

John Clark of Brookville, N. B., crowds a story of great suffering into a few words.
"I was tormented beyond words. I could not sleep. You could not put a pin on my whole body. I tried several doctors. They said it was scrofula. Three dollar bottles of D. D. D. is all I used. I have not had a sore for five months."
Each week we are selecting a letter from some Canadian sufferer to show what can be done to itching, burning skin disease by the clear, purifying liquid wash, D. D. D.
Stop that itch today. You are not asked to use D. D. D. for weeks before you receive results. If you don't get relief from the very first bottle we hand your money back. $1.00 a bottle. Try D. D. D. Soap, too.
D.D.D.
THE Lotion for Skin Disease
McDermid & Jury, Druggists, E. L. Payne, Druggist, Peterborough.

STRIKE LOSS IN ITALY IS HEAVY

55,000,000 WORKING DAYS LOST DURING PAST YEAR.

ROME, June 11. — (Associated Press.)—Italy lost 55,000,000 days of work last year because of strikes, according to figures just published by the Ministry of Labor. This figure includes labor disorders of every kind—wage disputes, loss occasioned by the occupation of the factories by workmen from last July to September and disorders in the farming districts.

Wage disputes caused the major part of the loss, with 16,500,000 days. The Communist agitations of last year when the factories were occupied are calculated to have resulted in 10,000,000 lost days. Political strikes and other suspensions not included in the other classes are said to have lost 15,500,000 days.

The textile workers engaged in 212 strikes, the largest number in any trade, throwing out of work nearly 150,000 workmen. The most costly dispute was that of the transportation workers who had 137 strikes, affecting 241,359 workmen and losing 2,523,057 days of work.

NORWOOD SCHOOLS PAY MORE MONEY

INCREASES TO PRINCIPAL AND ASSISTANT OF HIGH SCHOOL

NORWOOD, June 10.—Mrs. E. P. Cuffe was in Toronto this week.

Mr. and Mrs. Louis Fife motored to Belleville this week to attend the Baptist convention.

Mr .and Mrs. Arthur Nixon was in Warsaw on Friday attending attending the funeral of the late Mrs. Batten.

Mr. Fletcher of Keene, was in the village this week.

Mr. and Mrs. Hugh Robb were in Warsaw on Friday.

Mrs. Howson has returned from a visit near Keene.

The High school examinations have began and the H.S. teachers are released from their duties for the remainder of the term.

Miss Sangster, of the H. S. staff, purposes taking a six weeks' course in Art during the summer vacation.

Mrs. Walter Scott, of Guelph, is a guest at the home of her father-in-law, Mr. Robt. Scott, Hastings Road.

Mr. Andy McGee was in town this week.

Mrs. Hall has been in Belleville for the past few days.

Miss Florence Lovell has taken a position in Mr. E. P. Cuffe's store.

Mr. L. Duffield has engaged Miss Clarice McColl in his ice cream parlor.

The Young Women's Auxiliary of the Presbyterian church held their June meeting on Thursday evening at the home of Miss Elizabeth Douglas.

At the meeting of the Board of Education on Monday evening, the salary of the H. S. principal, Mr. Lawlor, was increased to $2,300, and that of the assistant, Miss Sangster, to $1,800.

HELEN ELIZABETH KENNEY
MASSAGE,
Graduate McGill School of Physical Education.
Tel. 1613W.
FRACTURES
t t s-123

MURRAY STREET BAPTIST CHURCH
Rev. J. R. Webb, Pastor
11 a.m. The Pastor. Sunday School 10 a.m.
7 p.m. The Pastor.
Evening Subject—
"THE BAPTIST CHURCH AND CHURCH UNION"

PRESBYTERIAN CHURCHES

KNOX
Corner Rubidge and Wolfe Streets
REV. JAS. A. MacKENZIE, MINISTER
SUNDAY SCHOOL, 9.45 a.m.
Evening Service—
COMMUNION SERVICE
"This do in remembrance of Me."
Morning Service—
Mr. F. E. Walden, Organist and Choirmaster
SEATS FREE GOOD MUSIC STRANGERS WELCOME

ST. PAUL'S
Corner of Water and Murray Streets
Services: 11 a.m. and 7 p.m. Sunday School 3 p.m.
REV. ROBERT POGUE, MINISTER
THE PASTOR WILL PREACH AT BOTH SERVICES
Morning---Communion.
Evening---Christain's Relation to The Outsider
— MR. FRANK TATERSALL, Organist and Choirmaster —

ST. ANDREW'S
Cor. Brock and Rubidge Streets
Services: 11 a.m. and 7 p.m.
REV. JAMES ROLLINS, B.A., MINISTER.
THE MINISTER WILL PREACH AT BOTH SERVICES
COMMUNION AT THE MORNING SERVICE
MRS. MAURICE PARK, Soloist
MR. JOHN CRANE, Music Director
Excellent Choir. A FRIENDLY CHURCH Great Organ

ANGLICAN

ST. JOHN'S CHURCH
REV. R. C. BLAGRAVE, D.D., Vicar
R. J. Devey, Organist.
8 a.m., Holy Communion.
11 a.m., Morning Prayer.
9.45 a.m., Sunday school.
7 p.m., Evensong.
The Vicar will preach at both services.

ST. GEORGE'S CHURCH.
South Peterborough — George and Braidwood.
Rev. W. R. Courage, Rector.
10 a.m., Sunday school.
11 a.m., Holy Communion.
7 p.m., Evensong.

ST. LUKE'S CHURCH
Ashburnham—Peterboro East.
REV. G. J. BOUSFIELD, B.A. RECTOR.
Services at 8 a.m., 11 a.m., and 7 p.m.
Sunday School and Bible Classes at 9:45 a.m.
Holy Baptism, by appointment.

PARK ST. BAPTIST CHURCH
Pastor Rev. W. E. Morrow, B. A.
188 Stewart Street. Phone 1759W.
9.45 a.m., Sunday School anniversary.
11 a.m., Special Service for Scholars and Parents.
7 p.m., Evening Service.
The pastor will preach.

ALL SAINTS' CHURCH
Corner Rubidge and Sherbrooke.
REV. R. B. GROBB, M.A., RECTOR
8.30 a.m., Holy Communion.
10 a.m., Sunday School.
11 a.m., Morning Service.
Preacher: THE RECTOR.
7 p.m., Evening Service.
Preacher, THE RECTOR.
The Independent Order of Foresters and the Woodmen of the World will attend the services.

ST. JAMES', METHODIST.
Rev. J. F. Chapman, B.A., Minister.
Morning subject, "The Way of Development."
2:30 p.m., Sunday school.
Evening subject, "Life's Lessons."
A. Nicholls, Organist.

MARK STREET METHODIST
Mark Street—East City.
Rev. G. E. Ross.
Services at 11 a.m. and 7 p.m.
Sunday school at 2.45 p.m.
Morning subject, "God's Ambassador and His Message."
Evening subject, "Wrestling with God."
Music in charge of Mr. V. Boorman.

Interdenominational
BETHANY TABERNACLE.
Branch of Christian and Missionary Alliance
Rev. Arch. Gormley Doner, Pastor.
Morning Services at 11 a.m.
Evening services at 7 p.m.
Sunday School at 10 a.m.
Mid-week service, Thursay at 8.

ROMAN CATHOLIC
ST. PETER'S CATHEDRAL.
There will be three masses celebrated. Low masses at 8 a.m. and 9.15 a.m.; High Mass at 10:30 a.m. At 7 p.m., Vespers and sermon.

MISCELLANEOUS

FREE METHODISTS.
(Aylmer Street, between Charlotte and King Streets.)
B. Reid and P. Rye, Pastors.
Sunday — 7 a.m., Prayer Meeting, 9.45 a.m., Sunday school; 11 a.m., Preaching; 7 p.m., Preaching.
Tuesday, 8 p.m., Prayer Meeting.
Friday, 8 p.m., Class Meeting.
Welcome to all.

ASSEMBLY HALL.
George St., First Floor Old Opera House Building.
"Christians gathered unto the Name of the Lord Jesus Christ."
Sunday school at 9.45 a.m.
Breaking of Bread, at 11 a.m.
Gospel Meeting at 7 p.m.
"While we were yet sinners Christ died for us."—Romans 5:8.
Welcome to all.

INTERNATIONAL BIBLE STUDENTS' ASSOCIATION.
Meetings are held on—
Sunday evening at 7.30 p.m.
All Welcome. No Collection.
384 1-2 George Street, Over Nugent's Drug Store. 5ds

TRUTH MISSION
Rev. R. J. Zimmerman, Pastor.
Residence, 256 McDonnel Street.
Meetings every Sunday at 11 a.m. and 7 p.m., and each Wednesday evening at 7:30 p.m.
Meetings are held in the Sons of England Hall, Hunter Street.
On Sunday Mark Black, who was wonderfully and instantly healed, and filled with the Holy Spirit, at the Bosworth meetings, in Toronto, will tell of his wonreful healing.

LAKEFIELD
ANGLICAN.
Sunday Visitors to Lakefield cordially invited to services at
ST. JOHN'S CHURCH.
8 a.m., Holy Communion.
11 a.m., Matins and sermon.
7 p.m., Evensong and sermon.
Rctor: Rev. Frank Vipond.
May to Sept., "1 hour" services at 11 a.m., and 7 p.m.
Worshippers may park their cars in the church grounds during service.

To the Truck Owners
We carry a full line of Goodyear Solid Tires which we can press on while you wait. Wheels shipped 8 a.m. will be returned 12 noon same day.
THOS. ARNOLD
McLaughlin Garage
Lindsay - Ontario

EDWIN ELCOME
TAXIDERMIST.
692 Harvey Street, Peterboro, Ont.
HEADS, BIRDS, FISH, ETC.
Mounted Artistically and Permanently.
No other Birds than Owls, Hawks, Crows can be mounted at this season, unless they are accompanied by the number of the Permit, or an affidavit made out before a Justice of the Peace, stating the nature of the accident which killed them.
RUSTIC BIRD HOUSES FOR SALE.

Everybody Enjoys
a fine cup of Tea.
"SALADA"
TEA
IF YOU DRINK JAPANS
TRY
"SALADA" GREEN TEA
Infinitely Superior to
the *best* of Japans.
is truly delicious at all times. 30 years' reputation for fine teas.

THE SATURDAY COLUMN

(By QUINTUS)

Whether it be that Canada has more weather than any other country or not it is certainly true that Canadians always fall back upon the weather as a source of conversation. In fact, they are celebrated almost the world over for the remarkable speed with which they will fly to a discussion of the weather even when there is nothing at all remarkable about it to discuss. This peculiarity is due of course to poverty of ideas and to the longing for some subject on which we can all agree. If there is going to be a united Canada it will be because the weather has produced a spirit of unity which nothing else, not even the politicians at Ottawa or Quebec, can produce. The truth is, that after all, we are not unlike the Chinese or the Mongols, in that we are a very simple people in many respects, and, like them, if left alone in the enjoyment of our simple pleasures we do not care who rules the state, and how much taxes we pay.

No long since the writer saw a man who knew a good deal about governments, and this man was laughing as if it was some good joke he was enjoying. I asked him what the joke was, whereupon he replied that no one ever yet had seen a statesman or a political leader governing a country for the benefit of that country.

"What!" I cried in horror. "Do you mean to say that Gladstone, Lincoln, Gambetta, Cavour and the like, were not true disinterested patriots, whose sole idea it was to see their country grow great and good?"

"I mean," he said, "that the average successful political leader is an agent of interests of one kind or another. Great men suddenly placed in great positions, like Lincoln, etc., are undoubtedly single minded and sincere ,but the so-called great ones are after all not one bit great, but simply scheming financial agents, or some other sort of agent of some interest, and are far from being single-minded. In fact to make a long story short I say without fear of contradiction that the readiness with which many of these people compromise on questions of great importance to their country for the sake of keeping in power, will be found to have its roots in selfish interests."

Reflecting upon the serious nature of this gentleman's statement, I looked more carefully into the matter and I found that most of the inconsistent and outrageous things that bear so hardly upon "the people," can easily be avoided if it were not that we wish to make something out of them in which event of course we must stick to them. At present there seems to be no other way of doing it. Take an example in the U.S. We had one like it here, but it is not so likely to produce friction if we abuse somebody else and far away. It was found that the private and corporate banks of the U. S. had forty millions of dollars invested in Cuban sugar and to make big dividends out of it of course it was necessary to keep up the price of sugar in the U. S., and that was done, and thus "the people" paid through their nose for one of the necessaries of life, and it is in this manner that they pay for a very great deal that they must have, or starve or freeze, and yet the "bloomin' idiots" are willing to go on year after year doing the same thing. Are not the leaders aware of these things? "You bet" they are, but they must uphold the hands of big business they say, or where will the country go to? It would go to the mass of the people, that's where it would go, and that is what speculative big business, otherwise known as Money, and Money only, does not want. And you must know, gentle reader, if you and I know anything at all, that the most welcome thing in the world to Money is a wreck. It is out of re-constructing and salvaging wrecks that the huge rake-offs are made. Empolyed capital is not money but a wholly different thing, which provides employment, and runs great risks. Money is unemployed capital. It does not seek direct employment. It lives on the good hard work of others employed and employer alike. It is like a man with the only well of water in town who sells the water to people and makes them pump it themselves. Is there anybody in the whole world green enough to think that the private business in Canada could exist here, or in any other country for that matter, if it were managed in the way public business is managed? It would go up the flue in a week. It takes all the inherited resources of a huge and naturally wealthy country like Canada or Russia ,to stand the strain. Public business is one wreck after another, and just as the people on a wild seashore welcome the storm that drives the wreck upon their coast, so do the wreckers welcome the continued mishandling of public business. Now ,it is an old maxim that nothing can be destroyed. Everything must go somewhere and to somebody and it does. If "the people" don't get it, and they usually do not (except in "the neck") somebody else does. And thus year after year, and day after day, governments and leaders spring up in the name of "the people," while as a matter of fact they are the agents of the money-makers. If you do not believe it just take a look and see how it works out. Strikes are probably, as a rule, an attempt to even up but they do not help the consumer. The consumer is not far short of being a fool, and of being treated like one, when he will consent to sit quietly down and see the country that he occupies and owns, feeding happily and amply everybody but himself, while he pays for the privilege of buying his own coal and using his own water power. What is the Public? It is something to make money out of. It is something like the countryman at the fair who was fooled with his own money.

"But what has that got to do with the weather?" you ask. It has a lot to do with it but whether it has or not it would be well for the Public to take a good square look at the facts that are staring him in the face, and see what they think of it. It is time to stop being fooled If Canada cannot support ten millions in health and happiness, as it does a portion of that ten millions, then let us write the rest of us down at once as slaves for that is what we are. Public control is one thing but public ownership is another. We have got nostrums enough on our hands without being put on the blink altogether. It is bad enough for the the general consumer to be the victim of a multitude of small combines of middlemen, but if the whole country is to be handed over to one huge ring he will be worse than the captured bandit, who was advertised as lying in the inner dungeon with shackles and manacles about his neck "weighing upwards of forty tons."

Rosy happy Children – real healthy children

Give them

CANADIAN CLUB ROOT BEER

and keep their little cheeks glowing. They will revel in its delightful tang.

CANADIAN CLUB ROOT BEER is made from the roots and barks of the forest and is as healthful as it is appetising.

In bottles for family use or at the soda fountains.

Bottled locally by

PETERBOROUGH AERATED WATER CO.
Peterborough, Ont.
Manufactured by
Dr. Swett Root Beer (Canada) Limited
Montreal

MEN! YOU CAN SAVE MONEY ON YOUR CLOTHES.
AT ROCKWELL'S. There's a Verdict. Men's and Boys' Suits, Overcoats, Trousers and Bloomers. ROCKWELL'S —Ye Upstairs Clothes Shoppe, 332 1-2 George Street, over P. S. White's Grocery store. mwf

Monuments

Now is the time to order Cemetery Work; and as we have the Most Modern Equipment and Facilities, we are able to turn out the Highest Class of Work at Lowest Prices.

We manufacture from the Rough Granite to the Finished Monument.

We invite inspection of our work in the different Cemeteries. Attention is called to the Soldiers Monuments erected in Keene, Frankford, and other Cemeteries.

Coughlin Monumental Works
216 Hunter Street. Peterborough

PENNED LIKE CATTLE IN HOLDS OF LINERS.

Thousands of Immigrants in Sorry Plight and Defenceless Against Typhus.

NEW YORK, June 10.—Jammed in the holds of twelve ships in New York harbor to-day were thousands of immigrants who must live for weeks like penned-up cattle, defenseless against threatening disease.

Feeble old women from Italy, half-clad children from Czecho-Slovakia, refugees from hunger-stricken Central Europe—all illkept and without a bath for months—are packed in ships where they must be held because of the new immigration tangle.

Commissioner Frederick A. Wallis appealed to-day to authorities in Washington for immediate assistance. He asked that Congress pass an amendment to the new immigration law, providing for care of these immigrants.

Failed in Race.

The congestion has been caused by ship companies, who have failed in the race for New York with

Borden's
ST. CHARLES
EVAPORATED
MILK
Serves the purpose of fresh milk and cream, for it's simply pure country milk—
With the cream left in.

thousands whom they hoped to push through before the new law restricting immigration to three per cent. of the resident population of the nationalities in the United States went into effect.

With the law only five days old, three nationalities already have overrun their quota. Ships are continuing to arrive, piling up the immigrants unable to land.

Thousands Unexamined.

Five thousand who have arrived since June 3, when the law went into effect, have not yet been examined. Most of them will be rejected. Meanwhile, they are held on ships, which they probably never will leave for weeks, until they arrive back in the port in Europe from which they embarked.

A woman and two little children, eaten by ring worm, were rejected to-day, and thrown back on the ships, where they must mingle with the others, many of whom have been found diseased and mentally defective.

An aged Italian woman, lugging only a bottle of water, fainted as she attempted to climb the steps to be inspected.

Must Go Back.

She had been weakened by the sea voyage. Immigration authorities carried her to a hospital. As soon as she recovers she must be tossed into the ship and taken to Europe. She is penniless.

As the ships ride at anchor the immigrants lay piled atop their luggage in the sun. They are so crowded that they cannot get up without stepping on each other. Many of them sleep huddled in little groups on the wooden floors of their quarters.

Rodolph Enzman, 17-year-old Czecho-Slovakian, who has made three attempts to pass the immigration line and who speaks English perfectly, declared he had lived for a week in a coal bunker on the ship coming over.

"I would rather go through hell than go back," he said. "I fought in the war and carried water to the soldiers, but I never saw such hardships as among these people. I am coming back to America."

Inspector James Hegan led a gang of fighting old Italians, jabbering with dirty old women, dressed in dirt-smeared gaudy shawls, back to the places where they were forced to embark upon their ships and return to Europe.

People Go Mad.

"These people go mad when they find they have to return," he said. "Four of these men hid in the hold of the ship when they came over and refused to come out. Inspectors with drawn pistols had to go in and drag them out."

Commissioner Wallis declared immediate Congressional action would probably save their lives.

"My hands are tied," he said. "But I cannot stand by and see these people die.

"You can see their condition. We need help. I would be willing to bet a large majority of them never see land again. God only knows how many bodies, wrapped in sheets, have been tossed overboard to sea and never heard of again."

BUY NO DYE BUT "DIAMOND DYES"

Unless you ask for "Diamond Dyes" you may get a poor dye that streaks, spots, fades and ruins your goods. Every package of Diamond Dyes contains simple directions for home dyeing or tinting any new, rich, fadeless color into garments or draperies of any material. No mistakes! No failures!

The Case for
Daily Newspaper Advertising

The question has been asked: What are the advantages of Daily Newspaper Advertising by contrast with other forms of advertising?

In setting out these advantages, Daily Newspaper Publishers do not discount supplementary forms of publicity. But the area of Canada and its distribution of population are such, that Daily Newspaper Advertising has been and must be the basis of all the pointedly successful Canadian advertising campaigns.

1. UNIVERSAL APPEAL.

(a) **Enters the home intimately.**
The newspaper enters the home and has a more intimate appeal to all members of the family than any other reading matter.

(b) **Reaches all classes.**
The newspaper appeals to all literate members of the community, without distinction of race, class, creed, sex, income or occupation.

(c) **Thorough distribution.**
The newspaper finds its readers, whether they are at home or not; if they are not at home, it reaches them when travelling, on trains and cars, in hotels, clubs and libraries.

(d) **Reaches the business man.**
The newspaper is to the business executive the most necessary medium of information

(e) **Minimum duplication.**
Because of the completeness of the service of each newspaper, there is a minimum of duplication between newspapers.

2. IMMEDIATE APPEARANCE.

(a) **Impulse to immediate action.**
Because the newspaper deals with the immediate fact and the opinion of the day, its columns give an impulse to immediate action; results are often felt even before the presses are silent.

(b) **Quick insertion.**
Through the newspaper the reader may be reached within a few hours after copy is prepared.

(c) **Quick change.**
Advertisements in a newspaper may be changed or even cancelled up to a few hours before going to press.

(d) **Quick repetition.**
A newspaper advertisement which proves successful can be repeated promptly before the conditions favoring success have altered.

(e) **Timely copy.**
Newspaper copy can be adapted to the day on which it appears, or to current events, and can avoid untimely references.

3. FREQUENCY OF APPEARANCE.

(a) **The choice of the day.**
The newspaper advertiser has his choice of the precise day of the week most suitable to his advertising.

(b) **Intensive campaigns.**
Newspaper advertising permits any intensity desired, up to daily insertions.

(c) **Serial campaigns.**
In the newspaper it is possible to use serial copy with any desired interval between insertions.

(d) **Cumulative effect.**
A newspaper campaign may be planned to obtain a maximum cumulative effect, through the flexibility of space and intervals.

4. LOCALIZED CIRCULATION.

(a) **Close to place of purchase.**
The reader of a newspaper advertisement can go directly to the place where the article advertised is on sale.

(b) **Spotty distribution.**
The advertiser with spotty distribution can, by using newspapers, advertise exclusively where his goods are on sale.

(c) **Concentrated territory.**
The newspaper offers the maximum conconcentration of circulation any community.

(d) **Strengthening weak territory.**
The newspaper may be used to strengthen weak spots in the distribution with the exact degree of force desired.

(e) **Progressive zone advertising.**
Newspaper advertising may be extended progressively by zones, hand-in-hand with and aiding the extension of distribution.

(f) **Seasonable by territory.**
Seasonable variations in the demand in different territories may be taken into account in newspaper advertising.

(g) **Price variations.**
When necessary, different prices may be quoted in different territories through newspaper advertising.

(h) **Localized copy.**
Newspaper copy and illustrations may be made to meet precisely, and take advantage of, local conditions.

(i) **Traceability.**
The effect of newspaper advertising may be traced by observing the course of sales in each community.

(j) **Try-out and test campaigns.**
At low cost, tests may be made of the medium, the product, the selling plan or the copy approach at typical points before embarking on a costly general campaign.

THE DAILY NEWSPAPER IS THE MEDIUM OF THE MOMENT—THE AXIS OF OPPORTUNITY; FLEXIBLE, POWERFUL AND INSTANTANEOUS IN ITS ABILITY TO CREATE SALES.

ADVICE AS TO THE BEST WAYS AND MEANS OF USING IT WILL BE GIVEN TO THOSE WHO INQUIRE OF US; OR, CONSULT ANY RECOGNIZED ADVERTISING AGENCY—A LIST SUPPLIED ON REQUEST.

Issued by the Canadian Daily Newspaper Association,
Head Office--Toronto

After Supper Sale

TO-NIGHT 7.30 to 9.30

What Do You Think of This After-Supper Sale Bargain. $2.00 Silk Hose 78c pair

They are pure silk in black or white. All sizes and all perfect in every respect. After-Supper Sale, to-night, pair..... **78c**

Percale 16c yd
REDUCED FROM 30c, SATURDAY AFTER-SUPPER SALE YARD

There are light, medium and dark colors to choose from. Saturday After-Supper Sale (7.30 to 9.30) your choice, yard..... **16c**

AFTER-SUPPER SALE, TO-NIGHT, OF
Gossard Bandeaus & Brassieres

Big assortment to choose from. Regular 75c each. After-Supper Sale (6, to-night), each, **48c**

AFTER-SUPPER SALE OF
Silk Gloves 92c pair

Two of our best makes—"Queen Quality" and "Kayser." Regular $1.25 and $1.50 pair. Saturday After-Supper Sale, pair..... **92c**

Half-Price Sale of Beautiful Light Coloured Voiles. Regular $1.25 yard. Saturday After-Supper Sale 62½c yard

There are plain white, white with rose, blue, tan or mauve stripes and figured mauve. After-Supper Sale, to-night, pair..... **62½c**

Habutai Silk 49c yard
REDUCED IN PRICE FROM 75c

There is a big choice of wanted colors to choose from. The After-Supper Sale (6, to-night)..... **49c**

Silk Dress
REDUCED IN PRICE FOR THE AFTER-SUPPER SALE FROM $22.50 AND $25.00 TO

$15.95

There are just 5 of these Silk Messaline Dresses, all new in style. Regular $22.50 and $25.00. After-Supper Sale (6, to-night), each..... **$15.95**

AFTER-SUPPER SALE, TO-NIGHT, IN THE
Millinery Department

One table Millinery reduced in price from $5.00 and $7.50 to After-Supper Sale price, each..... **$2.49**

BOUDOIR CAPS
Reduced in price from 85c and $1.25 to After-Supper Sale price, each..... **49c**

Complete Bed Outfit
THE FAMOUS SIMMONS "BUILT FOR SLEEP" BED, SPRINGS AND MATTRESS
HANDSOME BRASS BED, PURE COTTON FELT-LAYER MATTRESS

20 year guaranteed Coil Springs. You have choice of three-quarter or double bed size.

	Reg. Price
The Brass Bed	$22.50
The Cotton Felt Mattress	19.50
The Coil Springs, 20 years guaranteed	15.00
	$57.00

After-Supper Sale, to-night (7.30 to 9.30), complete Bed, Springs and Mattress..... **$37.95**

RICHARD HALL & SON LIMITED

PETERBORO VETERANS OF 1866

(By PATERFAMILIAS)

Of this patriotic body of men there are still a few left to answer the roll call at their annual session, as evidenced last Wednesday evening when a happy reunion of the Fenian Raid veterans resident in this city and who are members of the local Veterans' Association, took place. A jolly evening's entertainment was staged in the Foresters' Hall, George street, kindly offered by the management for this auspicious occasion, and those old-timers of 55 years ago present were: Col. J. W. Miller (President), R. Tivey, J. Kylie, H. Rush, W. C. Bourn, A. Fitzgerald, J. McComb, H. Nesbitt, G. Stenton and R. J. Sanderson (Secretary). Comrade J. D. Collins was absent on account of serious illness.

After a short session of business, the President gave a short address, and on behalf of the Association welcomed the following gentlemen as guests of the evening: G. N. Gordon, M.P., J. H. Burnham, ex-M.P., Capt. M. Park, Mr. Carlisle and Mr. J. Crane. Mr. S. Whatley, Secretary-Treasurer of the G.W.V.A., sent his regrets at not being at liberty to meet with the veterans of '66.

The addresses of Mr. Burnham and Mr. Gordon were of a very patriotic nature, and both gentlemen spoke in complimentary terms of the service rendered by the volunteers of 1866; both addresses were listened to with rapt attention. The solos and duets by Capt. M. Park and Mr. Carlisle were of high order, Mr. Crane kindly presiding at the piano. To all these gentlemen the veterans feel deeply grateful. After supper smokes and a free-for-all were indulged in for a short time.

The after speech by Col. Miller was much enjoyed by all present. The singing of the National Anthem brought to a close a most enjoyable reunion for the veterans of '66.

What 'Twas All About.

Fifty-five years is quite a span in the average man's life—five decades and a half of history making—and so, many readers may incline to query "who are the veterans of 1866 and what was the Fenian Raid all about?" Well, the Fenians were Irish—or supposed to be—who organized first as raiding parties in England in sympathy with the struggle in Ireland for Responsible Government and Home Rule. This Fenian movement spread to the United States, but their numbers were altogether insufficient for extensive operations, and the prevailing sentiment in the United States was opposed to them, for it was held that to invade Canadian farms and frighten farmers' wives and hired girls was simply contemptible brigandage.

In 1866 the Fenian Movement in the States became divided into two parties—one under James Stevenson, who wished to confine their operations to the proposed "freedom" of Ireland; the other, led by Sweeney, who advocated the crazy plan of advancing Irish interests by making a raid on Canada. In June, 1866, a body of 900 Fenians, well armed and many of them veterans of the American Civil War, crossed the Niagara River, landing a little below the humble village, and now ruinous earth-works of Fort Erie. They were commanded by Colonel O'Neil, took possession of Fort Erie, and played the dickens with provision stores and whiskey shops—licensed and unlicensed. They destroyed part of the Grand Trunk Railway tracks, cut telegraph wires, attempted to burn bridges and levied forced requisitions on the inhabitants for rations. The call to arms in Canada followed this invasion, to which her young men promptly responded with enthusiasm, and the volunteer authorities lost no time in hurrying their men to the front. And Peterborough sent to the post of danger one of the best equipped and most soldierly battalions of the day, the men of which stood uniformed and armed, ready for transportation the morning following the night the order to move to the front arrived. Credit for this quick response to the beat of the drum was due in no small measure to the activities of Lieutenant Strickland. In Toronto six hundred of its finest young men mustered under Lieut.-Col. Dennis and Major Gillmor of the Queen's Own, while Hamilton furnished her quota, the 13th Battalion. Major-General Napier also ordered out troops of the then regular British service in Toronto, Hamilton and districts near the Niagara frontier.

The Volunteer Corps.

The volunteer corps, under command of Lieut.-Col. Booker, was despatched to Port Colborne in protection of the Welland Canal, and there Booker learned that the Fenian force at Fort Erie was smaller than had been reported, was absolutely demoralized by drinking and plundering—in fact, a thoroughly undisciplined body offering tempting material for and easy victory. He, therefore, ignored his superior officer, Colonel George Peacocke, of the 16th Regiment of regulars and in command of the entire armament, who, history records, from his lack of knowledge of the country and his disdain for the counsels of colonials, seemed likely to make a mess of things and court disaster, which gave Lieut-Col. Booker excuse for taking on himself the responsibility for reconstructing the entire plans of the expedition. He, with his volunteer force, would proceed by rail and attack the enemy at Fort Erie and not join the troops under Peacocke's command at Stevensville, a village a short distance from Fort Erie, as instructed by the latter officer. Capt. Ain Akers, he said, might support this attack with the Welland garrison battery if Peacocke approved.

Premature Attack.

But Peacocke did not approve, and so Booker, altering his plans in deference to his superior officer, took his troops by train as far as Ridgeway station, from whence he marched toward Stevensville. His advance guard soon encountered the outposts, and O'Neil, having decided to destroy the locks at the Welland Canal before retiring to the States, Colonel Booker and Major Gibson resolved to attack the foe at once, thinking that Peacocke, with his regulars, must be close at hand in support. They did not, however, realize that by Booker's neglect of his superior officer's orders in leaving Port Colborne an hour before the arranged time, he had confused all Peacocke's plans for combining the movements of the troops. Meanwhile the order for advance was given; the Fenians came into view, some few on the road in front of our volunteers, others firing under the cover of fences of fields flanking the road. The volunteers were spirited in attack, repulsing the enemy's outposts and first line. Just at this moment an orderly reached Booker with a dispatch from Col. Peacocke ordering him to delay his departure from Port Colborne two hours from the time appointed. But as Booker had started an hour before the prearranged time, it was now evident that he could expect no support for three hours. Meantime the Fenians continued a hot fire on the gallant volunteers, who, without any hope of regular support, were opposed to a superior force of really veteran soldiers. A cooler head, it is said, might have saved the day by a brisk attack on either flank, but Booker is charged with having lost his presence of mind, and as a rumor reached him that a body of Fenian cavalry was approaching—although it was well known that at that time the United States army had but very little cavalry, and the Fenians none at all—Booker ordered Major Gillmor to form his men into square to "resist cavalry," which stupid blunder massed the volunteers into a pretty solid phlanx, easy targets for the enemy's rifles. On noticing the mistake, Gillmor attempted to form into line once more, but too late. History says that something like a panic ensued, the rear companies fell back in disorder and the word was given to retreat. No. 1 Company, Queen's Own, held the rear guard; the Trinity College and University Companies, Toronto, distinguished themselves by great gallantry, taking skirmishing under and firing on the enemy as calmly as though on parade. The Fenians pursued, but did not understand the full extent of their advantage, or that Booker's troops were without hope of reinforcement for at least two hours, otherwise they might have followed up their temporary success with more disastrous results. The Canadians' loss was one officer and eight men killed, six officers and twenty-six men wounded. The officer killed on the field was Ensign McEachren, who served in the Queen's Own, Toronto, and exchanged into the Sherbrooke Battalion shortly before this Fenian Raid.

This engagement practically ended the Raid, for O'Neill, awed by the pluck of the volunteers and near presence of regular forces, abandoned his attempt on the Welland Canal and withdrew to the States.

As Brave As They Make 'Em.

And so, it was Peterborough veterans of such intrepid Canadian volunteers as cited above who assembled in annual anniversary meeting last Wednesday, June 8th—men who in June, 1866, cheerfully endangered life and limb in patriotic support of loyalty to the British throne, against Fenians, whose raids on Canada were entirely premature and could not have gained the smallest measure of permanent success, because Canadians treated them as dangerous, if misguided, foes, against whom they were always ready to take up arms.

Had 75 Members.

The association of 1866 veterans was organized in or about 1877—eleven years after the Fenian Raid—with a membership of 75, which has been reduced, in the natural order of things, to 11 living members to-day. These remaining veterans of '66 are:

COL. J. W. MILLER,
R. TIVEY,
J. KYLIE,
H. RUSH,
W. C. BOURN,
ALEX. FITZGERALD,
J. McCOMB,
H. NESBITT,
G. STENTON,
R. J. SANDERSON,
J. D. Collins.

The first President of the Association was H. C. Rogers, afterwards commanding officer of "C" Troop, 3rd Regiment of Cavalry, and also Postmaster in Peterborough for many years. On his retirement from both the Postmastership and Presidency of the veterans of '66, to go West, where he died, Col. J. W. Miller was elected President of the Association, which honorable office he holds to-day.

J. W. Miller is an ex-Lieutenant-Colonel of the old 57th Regiment and also a veteran of the American Civil War, in which he fought with the North for the abolition of slavery, holding rank as Quartermast-Sergent. He is to-day head of Millers' high-grade shoe store on George street and Clerk of the Revision Court.

Richard J. Sanderson, the Association's Secretary-Treasurer, is the son of the late Rev. John Sanderson, one of the earliest Methodist ministers in Peterborough district. He is to-day Inspector over this section of the Trent Canal.

Alex. Fitzgerald was for many years Street Inspector for the municipality of Ashburnham, continuing in office as assistant under Street Commissioner Harry Evans after Ashburnham was annexed to Peterborough when incorporated as a city. Mr. Fitzgerald retired three or four years ago.

H. Rush enjoys the distinction of having served this city some years as Alderman, finishing his service on the Council Board as Mayor for two busy terms.

W. C. Bourn was for many years associated with Postmaster H. C. Rogers in the local Post Office.

John Kylie is a well-known figure here as the proprietor of a boot and shoe store of long standing on Hunter street.

Harry Nesbitt is Jailer at the County Jail, a position he has held for years.

Geo. Stenton is the popular caretaker of the Peterborough Post Office.

Two Hundred and Twenty Men.

The Peterborough veterans of '66 when they flew to arms to help quell the Fenian Raid, number 220 men, divided into four companies of 55 each as follows:

No. 1 Company—From the county, commanded by Capt. Poole.

No. 2 Company—Peterborough town, commanded by Capt. Kennedy.

No. 3 Company—Ashburnham, commanded by Capt. H. C. Rogers.

No. 4 Company—Lakefield, commanded by Capt. Ctrickland.

These four companies at Port Colborne were mobilized with companies from elsewhere into a Provisional Battalion, under the late Lieut.-Col. Williams of Port Hope, under whom they fought in the Raid.

Following the Fenian Raid these gallant Peterborough volunteers were mobilized in 1867 as the 57th Battalion (county) with three more companies added—from Bobcaygeon, Keene and Norwood—under the command of Lieut.-Col. Poole, Captain of No. 1 Company when it organized to repel the invaders.

In this same year, 1867, the ladies of Peterborough presented the battalion with its first standard colors, which are now in sanctuary in St. John's Anglican Church, Hunter street.

Unusual Service for Buyers of Machinery

OUR organization has been developed through many years of close study of the needs of machinery buyers. It is nothing but the plain truth to say that we are equipped, through stock carried, and through close connections with machinery manufacturers to give a service that is absolutely unrivalled in Canada.

Would you like to receive our regular monthly Machinery List? If so, write us, and we will see that you get it.

Mail the attached coupon or drop us a line mentioning this paper, if you need anything in machinery from a wrench to a locomotive.

THE A. R. WILLIAMS MACHINERY CO., LIMITED
64 Front Street West, Toronto
Halifax, St. John, Montreal, Winnipeg, Vancouver
If it's machinery—write "Williams"

MAIL THIS COUPON
The A. R. Williams Machinery Co., Ltd.
Dept. O 64 Front St. W., Toronto
Kindly send me information and prices on
Name.....
Address.....

Extra! Extra!
150 PAIRS PERFECTLY NEW
Soldiers' Boots
Bought from the Government
FORMER PRICE .... $7.00 — NOW **$3.98**
Splendid Strong Brown Leather — No Toecaps.

— Also Big Assortment of — NEW AND SECOND-HAND
TOOLS
Bought from the Government —Will Be Sold at HALF-PRICE—
G. SMITH
Second-Hand Store
390 AYLMER STREET
6d-141.

Lakefield and Stoney Lake Service

Until further notice Steamer will leave Lakefield on arrival of the Morning Train.

Returning will connect with 4.40 Afternoon Train for Peterborough same day.

For Excursion Rates and other information, 'phone 548, or write

F. G. YOUNG, Mgr.,
434 Park Street.

A PUZZLE PICTURE

The illustration may puzzle you, but don't puzzle over the problem of those old shoes of yours. We'll tell you whether or not they're worth soleing and heeling. There is no puzzle about our ability to save you money on your shoes. Our shoe repairing is one of the greatest offsets to H. C. L.—the high cost of living. Now the secret is out.

W. PETRIE
WITH J. W. MILLER & SONS
406 GEORGE ST.

WHY TOIL OVER A HOT STOVE
WHEN YOU CAN HAVE A COOL, CLEAN, COSY KITCHEN BY INSTALLING A
HUGHES ELECTRIC RANGE
The Breakfast you all enjoy is Electrically prepared. Every Home using Electric current should possess a HUGHES. You can run it far Cheaper than Coal, Wood, or Gas. It comes next to a Good Husband. Call and get posted.
THE COWAIN ELECTRIC COMPANY
188½ CHARLOTTE STREET :: 'PHONE 806

PLUMBING

KE P THE HOME SANITARY
Stop the Leaks and vile odours in the Interest of health and property.
Long experience, and modern skilful craftsmen, produce good results.
See our stock of White Enamelled Baths, Closets, Sinks, etc
ARCHIBALD & RICHMOND
389 WATER STREET
TELEPHONES: Store 1149J Residences. 1646W and 1077W

NEW EUROPEAN STATE IS TO BE MONARCHY

SINGLE LEGISLATIVE CHAMBER PROVIDED FOR IN CONSTITUTION

BELGRADE, June 11.—(Associated Press).—Jugoslavia's new constitution, recently adopted in principle by its parliament, sets up an hereditary, constitutional monarchy to be known as "The State of Serbs, Croats and Slovenians." Peter Karageorgevitch (King Peter of Serbia) is formally recognized as King Peter the First and Prince Alexander, the regent, as heir apparent. The crown will descend in the male line, with the princes' majorities fixed at 18 years.

A single chamber is provided in the constitution. Deputies are to be elected by direct, secret ballot for four years and by universal suffrage, with a deputy for each 50,000 inhabitants.

To co-ordinate the varied legislation and governments of the countries now grouped in a federation, a constitutional committee will sit for five years, empowered to offer codifying laws that must be either accepted or rejected by the Chamber.

Minorities and religious cults are protected, but the clergy is prohibited from using its offices in partisan politics.

The King's power is limited in several directions. He has the right of amnesty and pardon except in prosecutions by individuals. He is commander of the army and navy, but the ministers are responsible for his acts and the responsible minister must countersign his orders.

The King makes treaties subject to parliamentary ratification. He declares war, however, only with the consent of parliament, except in case of aggression against the state of a declaration of war against it.

The King's person is inviolable but suits may be brought against him where his private property is concerned. The King may not become the head of another state without the consent of the peoples' representatives.

AGAIN SEEK BURIAL PLACE OF REFORMER

MAN CLAIMING TO BE DESCENDANT OF CALVIN FURNISHES INFORMATION.

GENEVA, June 11. — (Canadian Press).—The spot where John Calvin, Protestant reformer and theologian, is buried, is being sought by the authorities on information furnished by a man who says he is a descendant of Calvin. The location of the grave has been handed down through the Calvin family under a pledge of secrecy, according to the man, who is 71 years of age. As he is without issue, he believed it his duty to divulge the location to the Ecclesiastical Consistory at Geneva. Tradition has it that John Calvin, who died on May 27, 1567, was buried in the common cemetery in Geneva called "Plain Palais," but the exact spot has not been identified.

FIRST CASUALTY OF BRITISH IN SILESIA

SERGT. OF BLACK WATCH SHOT BY UNKNOWN PERSON.

LONDON, June 11. — (Canadian Press).—The first casualty suffered by the British soldiers since their entry into Upper Silesia is reported by the Oppein correspondent of the London Times, who says that a Sergeant of the Black Watch was shot dead to-day by an unknown person. The shooting, adds the correspondent, cannot be laid with certainty to the account of either the Poles or Germans.

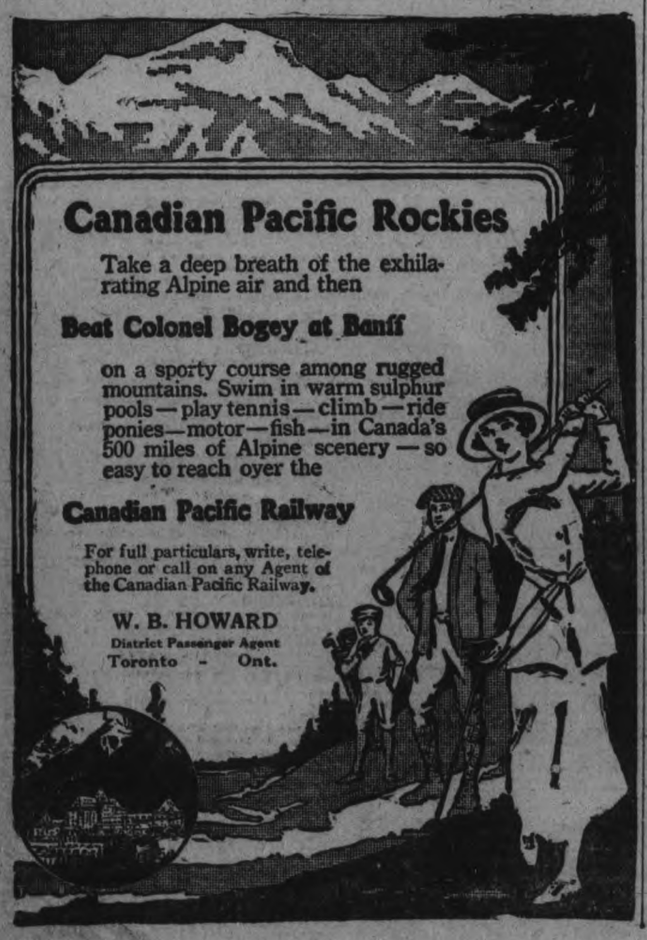

PREPARE YOUR ADVERTISING COPY A DAY AHEAD.

The Evening Examiner

PROBABILITIES. Light winds, fair; not much change in temperature to-day and most of Wednesday.

VOL. XLIX No. 32 PETERBOROUGH, TUESDAY, JUNE 7, 1921 PRICE THREE CENTS

FATHER PHELAN'S SUMMER FAIR, THURSDAY, JUNE 9th Great Day's Outing. Hot Dinner Served at Noon. Supper 5 p.m. Children's Sports 2 p.m. Baseball---Keene vs. Bankers, 3 p.m. Football--League Game--Canadian Woollens vs. G.W.V.A. 6 p.m. Salvation Army Band. *EVENING PROGRAMME*, Black Face Comedy---Morphet & Wesley, Quartette, Clog Dancing. Banjo and Band Concert. - - - - - - - - - - - ENTRANCE ON GEORGE STREET

ULSTER HOUSE OPENED TO-DAY; NAME CABINET

NONE OF THE NATIONALISTS OR SINN FEIN MEMBERS PRESENT —IMPRESSIVE SCENES.

HUGH O'NEILL SPEAKER

BELFAST, June 7. — (Canadian Press).—The Parliament of Northern Ireland, elected last month under the new Home Rule measure, was opened this morning amid impressive scenes in the Council Chamber of the City Hall here. None of the Nationalist or Sinn Fein members elected were present as the forty Unionists took their seats and proceeded to the organization of the House. The ceremony occurred in the presence of a distinguished gathering. Hugh O'Neill, son of Lord O'Neill, was unanimously elected Speaker.

Premier Sir James Craig announced the following Cabinet: Home Secretary, Sir Dawson Bates; Minister of Finance, H. M. Pollock; Minister of Education, the Marquis of Londonderry; Minister of Labor, J. M. Andrews; Minister of Agriculture, Hon. E. A. Archdale.

The City Hall, although architectually one of the finest buildings in Europe, was hardly adequate for the installation of Parliament. Nevertheless, a company which gathered to witness the opening ceremonial, appeared thoroughly representative of the northern province, Cardinal Logue being the only notable absentee. It was the first ceremony for Viscount Fitzalan, the new Viceroy. There was little outward display of public interest, as the shipyard men and the population in general were apparently reserving any demonstration of note for the expected coming of King George for the State opening of the Parliament on June 22.

THREE MEN EXECUTED.

DUBLIN, June 7. — (Canadian Press).—Three men convicted of participating in the recent disorders in Ireland were executed here this morning. Edward Foley and Patrick Maher went to their doom for the murder of a Royal Irish Constabulary Sergeant at Knocklong, while Constable William Mitchell was executed for the murder of Magistrate Dixon, of Dunlevin, County Wexford. For the first time since the executions began at Mount Joy Prison last year, the public was excluded from the inner square at the front entrance while the executions were being carried out. Crowds assembled in the outer part of the jail grounds, however, and sang hymns and recited prayers for Foley and Maher. After the hangings the warder placed a notice on the gate that the three men had been executed.

DR. MIDDLETON ADDRESSED HOME AND SCHOOL AUDIENCE

A meeting of the South Central Home and School Association took place last evening, with a good attendance. In the absence of the president, the chair was occupied by Miss Mabel Dorman. Dr. J. E. Middleton delivered an address on "The Care of the Teeth", and a good musical programme was rendered, the Misses Scott giving a pretty vocal duett, and the Misses O. Johnston and H. Moffat a splendid instrumental number.

An executive meeting of the Association will take place on Friday evening, to discuss arrangements for the opening of the new Prince of Wales School in September.

At The Theatres

ALLEN—A triumph above great drama of the screen—"The Oath." Added attraction, special Christie comedy, "Wedding Blues."

REGENT—"Homespun Folks," a mother story that hits the greatest target in all the world—the human heart.

CAPITOL — "The Saphead," by Winchell Smith Co., starring William H. Crane and Buster Keaton, supported by a brilliant cast.

WHAT IS PETERBORO'S GREATEST NEED?

J. A. Dodds, Secretary of the Trades and Labour Council:

Peterborough's greatest need certainly is "Righteousness," and if strictly adhered to, it will comply with the "Golden Rue." The employer will pay a fair wage to his servants; the employee will give an honest day's work, and act in the interest of his employer; the merchant will be satisfied with a fair profit, which will tend to prevent our citizens from buying out of town by Mail Order; the costly game of bootlegging will cease ,and immorality will be a thing of the past; the druggist will not take good money for a patent medicine that he knows is not worthless, but injurious; a citizen will get a position on his merits, instead of his "puil"; the fallen will be helped to rise, instead of being shunned.

Therefore, Miss Peterborough, get Righteousness, and all other things will be added unto you.

VACILLATION ENDS IN ACTION; CITY TO PAY THE BACK WAGES CLAIMED BY BRIDGE LABORERS

CITY ENGINEER PARSONS RECOMMENDS IMHOFF SYSTEM OF SEWAGE DISPOSAL AND CONSIDERATION IS DEFERRED

OLD COMPLAINT AGAIN

City Engineer Parsons recommended the Imhoff tank system of sewage disposal for Peterborough in a lengthy report to the City Council last night of the new sewage disposal situation as it stands at present..

Adl. Whitehouse, one of a committee who interivewed the Provincial Board of Health on this question, explained that that body had left to this city its choice of either the Imhoff or the Activated Sludge systems of sewage disposal for the new plant about to be installed. He also said engineering authorities had recommended the Imhoff system for Peterborough.

On motion of Ald. Gordon, this matter was sent to the committee of the whole for determination, when the whole sewage disposal will, it is expected, take up one entire evening in discussion.

War Against Dust.

Jno. Saddler and others, in a petition strongly objected to the continual cloud of dust hovering over Smith street, from George street across the bridge, and asked the service of a watering cart. As this thoroughfare has been oiled now, the communication was received.

Rate is O. K.

The Utilities Commission sent in an account totalling $372 for water used in the Hunter street bridge construction, which the contractors refused to pay on the ground of an excessive charge for so large a work. Russell Townsend said the charge was ten times what it should reasonably be expected. But Water Commissioner Robert Hicks contended that the water rates in Peterborough are not excessive; and, to Ald. Hamilton, declared the same rates had been in effect 20 years, wtihout any similar complaints from the many construction contractors they had served during that time.

Ald. Morrison moved, seconded by Ald. Gainey, that the account be referred to the Bridge committee with power to act.—Carried.

Change Horses.

Ald. Morrison was given authority to change a grey horse at the fire hall for a bay, at his discretion.

Pay Back Wages.

The five cents an hour claimed by laborers on the new bridge to be owing them since the end of the year till May 1st will be paid at last. This was the motion of Ald. Gordon and

(Continued on page 10)

TRIS SPEAKER,

Who piloted the Cleveland American team to victory in the World's Series last autumn. The cottage at Idyl Wyld, Rice Lake, at which he spends a vacation at the close of each baseball season, has been stripped of everything movable, even the sink having been cut away. No trace of the depredators has been found.

ANOTHER FIRE AT CHIPPEWA

MONTROSE SUB-STATION DESTROYED WITH LOSS OF $100,000 AND WORK ON CANAL MAY BE RETARDED.

MISHAP TO TRANSFORMER

NIAGARA FALLS, Ont., June 7. —(Canadian Press).—The Montrose sub-station on the Chippawa-Queenston Canal was destroyed by fire around ten o'clock last night. The fire was caused by a mishap to the transformer, and the building, of concrete, wood and galvanized iron, was completely destroyed. Company officials estimated the damage at a hundred thousand. The building houses the rotary converters which generate power for the trolley lines at the Chippawa end of the Canal. The equipment was also lost, but the compressor house was saved by the fire wall. It is feared work on the Canal will be retarded by the latest fire.

LANCASHIRE COTTON MILLS IDLE BUT TWO

IN CONSEQUENCE OF FAILURE OF OPERATIVES AND EMPLOYERS TO AGREE.

LONDON, June 7.—(Canadian Press).—In consequence of the failure of the cotton manufacturers and Cotton Operators' Union to reach the agreement regarding working conditions, all but two mills in Preston, the centre of the Lancashire cotton district, were idle yesterday. The two mills which continued only employed one thousand hands. The situation in Preston is said to be typical of the Lancashire cotton district.

AUTOMOBILE ASSOCIATION MEETING TO-NIGHT 7:45.

RAILWAY CAN'T BE CHARITABLE AND PAY ALSO

THUS DR. CLARK SUMS UP POSITION OF NATIONAL RAILWAYS—FAR TOO MUCH PILFERING GOING ON.

MUST STOP LEAKAGES

WINNIPEG, June 7.—(Canadian Press).—The problems of the Canadian railways were discussed here to-day by Dr. Michael Clark, M.P., of Red Deer, Alta., who is on his way home from Ottawa. Increased business and the stopping of "leakages" were set out by Dr. Clark as the important immediate objectives, and the railways would participate in "increased wealth and prosperity," which would be brought about by "freer trade and a moderate taxation of land values," according to the member for Red Deer.

Dr. Clark declared: "There is no royal road to the betterment of our railway situation. Conditions cannot be helped by the waving of a magic wand. The railway problem is part of the national problem, and can only be solved by steady adherence to those fundamental business qualities which invariably lead to success in any field of human endeavor. There is a demand, in the first place, on our courage. We must bravely face the facts. There are conditions in our national life, and in the life of men generally, which will permanently affect the incomes of railways adversely.

"A condition of more or less general prevalence is the increase of motor traffic. At the end of the Parliamentary session in Britain a large number of members of both Houses of Parliament, with their retinues, used to swell the receipts of the railways. Now it is quite commonly the case that these gentlemen motor from London to their shooting boxes in provincial England, and the Highlands of Scotland. Similarly, in our western provinces, to my knowledge, commercial travellers are saving time and gaining freedom and fresh air by substituting automobiles for the trains. Motor traction applied to freight is not so general here as it is becoming in the Old Country, but many shrewd observers are looking for its increase here also.

"Prohibition has adversely affected the income of railways. People who relieved the tedium of long journeys by a glass of wine to dinner, supplied by the railway companies, now carry the money to the end of the journey to help to pay their water rates. This may be bad or good, just as we look at things. But the fact is there, and must be faced. If we cease to malt barley, furthermore, less will be grown and less will be carried.

"A potent cause of present disaster is to be found in the inflation of wages and running expenses during the war period. Time will bring some readjustments in these matters, but these readjustments must be brought about carefully.

"Increase of immigration has been advocated as a help to the railways by Mr. Beatty, the able and popular president of the Canadian Pacific Railway. Free trade in labor easily commends itself to captains of industry for obvious reasons, and it may be readily conceded that Canada needs population. But there are considerations which should modify our enthusiasm along this line just at this time. Rapid increase of immigration at a time of prevalent unemployment would seem of doubtful expediency. If it be said that unemployment is in the cities, and the immigrants recommended are land workers, it needs to be pointed out in reply that our difficulty for a number of years has been to keep people on the land when placed there. They have been leaving th farm for th city, in many cases leaving Canada for the United States. Emigrants of the most desirable class and in the most satisfactory numbers will be best obtained if they are attracted and not urged to come. It has been truly said that the best immigration agent is a successful settler. The primary requisite for peopling our enormous areas of vacant land with successful producers is to make farming a remunerative occupation. This can only be done if we lessen the farmer's expenses and increase his markets. These changes can only be brought about by Federal action in fields other than an immigration policy. At best, increase of population is a very gradual and slow cure for a very acute trouble.

"What can be done at once along certain lines would bring immediate betterment in the condition. In the first place, management can be improved so as to save money, which is as good as making it. It is freely rumored that the Canadian Pacific Railway is carrying paying passengers over certain lines, while over corresponding lines the National Railway is carrying little but deadheads. This may or may not be an

(Continued on page 11.)

Open Hunter Street Bridge Civic Holiday

BRIDGE COMMITTEE AND EXHIBITION BOARD TO ARRANGE PROGRAMME.

That the new Hunter street bridge will be formally opened on Civic Holiday was decided by the City Council in committee of the whole, last night, when Ald. Turner and Jones moved that the Bridge committee act in conjunction with the exhibition board in arranging for the official opening of the Hunter street bridge on Civic Holiday, the second Monday in August, at 10 o'clock in the morning, to be followed by sports in the afternoon on the exhibition grounds. This carried.

An effort will be made to make this an auspicious occasion, to live long in the memory of citizens, and graced, perhaps, by "big guns" from either Ottawa or Toronto, or both seats of government. At least such a hope was casually expressed last evening.

500 KILLED IN PUEBLO FLOODS

55 KNOWN DEAD, BUT BELIEVED TOTAL WILL REACH 500--- PROPERTY LOSS AT LEAST $15,000,000.

DRASTIC ACTION TAKEN

PUEBLO, Colo., June 7.—(Canadian Press). - Known dead from Friday's flood in Pueblo totalled fifty-five to-day when three additional bodies were recovered. The chairman of the City Relief Committee said that the estimate of five hundred killed "was as good as any." The committee of the real estate men to-day estimated the property damage in Pueblo at between fifteen and twenty millions.

Systematic and drastic action to ascertain the number of dead and to clean the city of Pueblo, flood-stricken for three days, was begun yesterday afternoon. Acting under military authority, Lieut.-Col. Paul P. Newton ordered every able-bodied man to apply himself to the task of removing debris from the streets, as a measure to prevent danger from fire and pestilence. The order bar sight-seers from the city and makes work compulsory, either for the stipulated pay or under military guard without pay.

PETERBORO BANKERS HONOR C. C. ABBOT

BADE HIM FAREWELL YESTERDAY AND PRESENTED TABLE LAMPS

On the occasion of the retirement of Mr. C. C. Abbott from active service in the Bank of Montreal, the members of the Clearing House met yesterday afternoon to bid him farewell. Mr. John Crane referred to the kindly relations that always existed between the managers of the local banks, and to Mr. Abbott's constant desire to foster these relations. He then, on behalf of the bank managers of the city, presented Mr. Abbott with a set of table lamps. A bouquet of roses for Mrs. Abbott was also presented. Mr. Abbott made an appropriate reply.

Mr. Martin, the new manager of the Bank of Montreal, was present, and was welcomed by his brother bankers, to which he responded in a neat little speech.

CHAUTAUQUA

Has been called 'The People's University."

Why not have a Vacation during 22nd and 28th June, and attend these Series of Concerts and Lectures.

They are Interesting, Amusing, and Enjoyable to all.

Those who enjoy Music will listen to some of the Best—as, for example, "The Zedeler Symphonic Quintette."

No one should miss seeing and hearing Little Alice Louise Shrode, 12-year-old wonder, in her Entertainment of Stories, Songs, Imitations, Dances and Whstling—in all she attempts she is an Artiste and a Huge Success.

In Lectures we have Herbert Leon Cope, "Funniest Man Since Bill Nye."

As one man said, "I have heard him fifteen times, and shall go again at the first opportunity."

There are many other attractions, with something New at each Entertainment.

Be a Booster, and Buy a Season Ticket Now.

HEAVY TAXATION IS SCORED BY PRESIDENT M'KINNON, SPEAKING AT MANUFACTURERS' CONVENTION

J. S. McKINNON,

President of the Canadian Manufacturers' Association, who attacked heavy taxation in his address to the fiftieth convention of the association in Quebec to-day.

SAYS WAR DEBT MUST BE FACED BUT TAXATION SHOULD BE BROADLY APPLIED SO AS NOT TO CRIPPLE INDUSTRY.

ASKS CO-OPERATION

QUEBEC, June 7. — (Canadian Press). — Heavy and burdensome taxation of industry and capital was opposed by J. S. McKinnon, retiring president, in his address to the Fifteith Jubilee convention of the Canadian Manufacturers' Association here to-day. "We are paying for the war and must face heavy taxation for many years, but taxation should be broadly applied, so as not to cripple the productive machinery of the country," he declarled.

It is a mistake to tax capital out of a country, the President continued, and national financing should follow the same course as that of the prudent individual, who, when he is in debt, works hard, saves more money and endeavors to invest it wisely. He pointed to Great Britain as an example of an attempt to reduce taxation and to the advocacy of the same policy in the United States. While it might be necessary to spend money on public works for the alleviation of unemployment, he believed that this should be done without lavishness and only when the works were likely to prove productive. The spending of money for this purpose lavishly and uselessly was surely an ineffectual remedy which would ultimately only intensify the present unemployment.

He traced the growth of manufacturing in Canada, pointing out that at the time of Confederation the value of goods manufactured in Canada annually was one-quarter of a billion dollars, while to-day it is from three and a half to four billions. Per capita production has increased in the same period from $71 to $360. A great industry has been built up, he said, employing 700,000 persons, who, with their dependants, constitute about 2,000,000 people directly dependent upon manufacturing for their living.

"Co-operation is required, not disruption," he continued in proceeding from a consideration of the national character of the association to a plea for the avoidance of grouping in national affairs.

The tendency towards placing heavy burdens upon industry by the enactment of legislation with the intention of improving living conditions, but which only made living conditions worse by increasing the cost of the finished product was criticized. Capital, he said, must not be restricted too much, and in a new country like Canada it is necessary to encourage capital.

Turning to labor conditions, he declared that capital and labor are partners, and that one lesson learned by both during the past two or three years is that the public is master. Profits, wages, benefits, hours and all other factors in the cost of production are subject to the desire and will of the buyers and must be determined accordingly.

Referring to unemployment, he stated that purchasing in the United States was one of the big factors

(Continued on page 2)

LORD BYNG TO OPEN C.N.E.

HAS CONSENTED TO OFFICIALLY OPEN TORONTO EXHIBITION, SAYING HE IS PROUD TO DO SO.

TO BE "WARRIORS' DAY"

TORONTO, June 7.—(Canadian Press).—Lord Byng of Vimy, Canada's newly appointed Governor-General, will officially open the Canadian National Exhibition here on August 27th. A cable received this morning by John G. Kent, manager of the Exhibition, from Lord Byng said that he would be proud to perform the ceremony. The day will be called "Warriors' Day."

SEEK THE USE OF OLD PIGEON CREEK BRIDGE

FOR BRIDGING CHANNEL TO CURVE LAKE INDIAN RESERVE.

The Curve Lake Indian Reserve, near Chemong, are seeking the use of the old dismantled Pigeon Creek bridge with which to bridge the channel to their reserve. The County Council are willing, and last December, on motion, gave Chief Dan Whetung permission to use enough of this bridge for the purpose specified. A copy of this resolution was in the hands of the city council last night for endorsation and was referred to the Board of Works, who will look into the city's concern in this matter. There may, it is felt, be complications over the reserve being granted the use of a portion of this old structure, as the two counties — Peterborough and Victoria — together with the Dominion Government, are involved, and all apparently claim ownership. Should reconstruction of Pigeon Creek bridge be determined on, trouble might arise were part of the old structure found far away serving the needs of the Curve Lake Indian Reserve, who would certainly resent any attempt at reclaiming what had been granted them in the manner cited.

LET US HELP YOUR EYES

We do all that can be done in the way of proper glasses—do it carefully, conscientiously and reasonably. Never advise glasses unless a sure benefit will result. See W. H. Lacey, Optometrist, 410 George St

DANCE AT CHEMONG

THE SYNCOPATED THREE will hold their WEEKLY DANCE at CHEMONG on TUESDAY, JUNE 7th. 2d-133-1871

A MOONLIGHT!

Per Steamer "STONEY LAKE"

Wednesday Night, June 8th, 1921

UNDER THE AUSPICES OF R. K. O. T.

Orchestra—Refreshments—Dancing

Tickets Secured at Holly's Ice Cream Parlor, Charlotte Street, and Bond's Drug Store, George Street

Boat Leaves Wharf at 8 O'Clock

MOONLIGHT.

THE POULTRY ASSOCIATION'S FIRST MOONLIGHT DOWN THE RIVER, WEDNESDAY EVENING, JUNE 8TH. BOAT LEAVES GEORGE ST. WHARF AT 8 P.M. SHARP. ORCHESTRA IN ATTENDANCE. COME AND HELP BOOST THE ASSOCIATION. A GOOD TIME ASSURED. 3d-133-1831

K. OF C. NOTICE.

THE REGULAR MEETING OF THE COUNCIL WILL BE HELD TO-NIGHT, TUESDAY, 7TH JUNE, AT 8.15. 1d-132-1864

DANCE WENDESDAY NIGHT AT CHEMONG PARK. MELODY FIVE. 2d-133-1868

PLAYER PIANO FOR SALE. ONE SLIGHTLY USED GERHARD HEINTZMAN PLAYER PIANO WITH 50 ROLLS OF MUSIC, FOR A QUICK SALE, AT A BARGAIN. E. V. WARNE, 325 GEORGE STREET. 3d133 1847

4TH BATTERY, C.F.A.

THE 4TH BATTERY, C.F.A. WILL GO INTO CAMP AT THE EXHIBITION GROUNDS FOR THE WEEK BEGINNING THE 13TH INST. A FEW MEN AND HORSES ARE STILL REQUIRED, AND ANY MAN WISHING TO JOIN WILL APPLY AT THE ARMOURIES ANY EVENING BETWEEN 7 AND 8 O'CLOCK. 3d-134-1863.

GRADUATING EXERCISES.

THE GRADUATION EXERCISES OF THE NICHOLLS HOSPITAL TRAINING SCHOOL FOR NURSES WILL TAKE PLACE AT THE G.W.V.A. HALL, MURRAY STREET, ON TUESDAY EVENING, JUNE 7TH, AT 8 O'CLOCK. THE PUBLIC ARE CORDIALY INVITED TO BE PRESENT. 3d-133-1817

PREPARE YOUR ADVERTISING COPY A DAY AHEAD.

The Evening Examiner

PROBABILITIES. Light winds, fair; not much change in temperature to-day and most of Wednesday.

VOL. XLIX No. 32 PETERBOROUGH, TUESDAY, JUNE 7, 1921 PRICE THREE CENTS

FATHER PHELAN'S SUMMER FAIR, THURSDAY, JUNE 9th Great Day's Outing. Hot Dinner Served at Noon. Supper 5 p.m. Children's Sports 2 p.m. Baseball---Keene vs. Bankers, 3 p.m. Football--League Game--Canadian Woollens vs. G.W.V.A. 6 p.m. Salvation Army Band. *EVENING PROGRAMME*, Black Face Comedy---Morphet & Wesley, Quartette, Clog Dancing. Banjo and Band Concert. - - - - - - - - - - - - ENTRANCE ON GEORGE STREET

ULSTER HOUSE OPENED TO-DAY; NAME CABINET

NONE OF THE NATIONALISTS OR SINN FEIN MEMBERS PRESENT —IMPRESSIVE SCENES.

HUGH O'NEILL SPEAKER

BELFAST, June 7. — (Canadian Press).—The Parliament of Northern Ireland, elected last month under the new Home Rule measure, was opened this morning amid impressive scenes in the Council Chamber of the City Hall here. None of the Nationalist or Sinn Fein members elected were present as the forty Unionists took their seats and proceeded to the organization of the House. The ceremony occurred in the presence of a distinguished gathering. Hugh O'Neill, son of Lord O'Neill, was unanimously elected Speaker.

Premier Sir James Craig announced the following Cabinet: Home Secretary, Sir Dawson Bates; Minister of Finance, H. M. Pollock; Minister of Education, the Marquis of Londonderry; Minister of Labor, J. M. Andrews; Minister of Agriculture, Hon. E. A. Archdale.

The City Hall, although architectually one of the finest buildings in Europe, was hardly adequate for the installation of Parliament. Nevertheless, a company which gathered to witness the opening ceremonial, appeared thoroughly representative of the northern province, Cardinal Logue being the only notable absentee. It was the first ceremony for Viscount Fitzalan, the new Viceroy. There was little outward display of public interest, as the shipyard men and the population in general were apparently reserving any demonstration of note for the expected coming of King George for the State opening of the Parliament on June 22.

THREE MEN EXECUTED.

DUBLIN, June 7. — (Canadian Press).—Three men convicted of participating in the recent disorders in Ireland were executed here this morning. Edward Foley and Patrick Maher went to their doom for the murder of a Royal Irish Constabulary Sergeant at Knocklong, while Constable William Mitchell was executed for the murder of Magistrate Dixon, of Dunlevin, County Wexford. For the first time since the executions began at Mount Joy Prison last year, the public was excluded from the inner square at the front entrance while the executions were being carried out. Crowds assembled in the outer part of the jail grounds, however, and sang hymns and recited prayers for Foley and Maher. After the hangings the warder placed a notice on the gate that the three men had been executed.

DR. MIDDLETON ADDRESSED HOME AND SCHOOL AUDIENCE

A meeting of the South Central Home and School Association took place last evening, with a good attendance. In the absence of the president, the chair was occupied by Miss Mabel Dorman. Dr. J. E. Middleton delivered an address on "The Care of the Teeth", and a good musical programme was rendered, the Misses Scott giving a pretty vocal duett, and the Misses O. Johnston and H. Moffat a splendid instrumental number.

An executive meeting of the Association will take place on Friday evening, to discuss arrangements for the opening of the new Prince of Wales School in September.

At The Theatres

ALLEN—A triumph above great drama of the screen—"The Oath." Added attraction, special Christie comedy, "Wedding Blues."

REGENT—"Homespun Folks," a mother story that hits the greatest target in all the world—the human heart.

CAPITOL — "The Saphead," by Winchell Smith Co., starring William H. Crane and Buster Keaton, supported by a brilliant cast.

WHAT IS PETERBORO'S GREATEST NEED?

J. A. Dodds, Secretary of the Trades and Labour Council:

Peterborough's greatest need certainly is "Righteousness," and if strictly adhered to, it will comply with the "Golden Rue." The employer will pay a fair wage to his servants; the employee will give an honest day's work, and act in the interest of his employer; the merchant will be satisfied with a fair profit, which will tend to prevent our citizens from buying out of town by Mail Order; the costly game of bootlegging will cease ,and immorality will be a thing of the past; the druggist will not take good money for a patent medicine that he knows is not worthless, but injurious; a citizen will get a position on his merits, instead of his "pull"; the fallen will be helped to rise, instead of being shunned.

Therefore, Miss Peterborough, get Righteousness, and all other things will be added unto you.

VACILLATION ENDS IN ACTION; CITY TO PAY THE BACK WAGES CLAIMED BY BRIDGE LABORERS

CITY ENGINEER PARSONS RECOMMENDS IMHOFF SYSTEM OF SEWAGE DISPOSAL AND CONSIDERATION IS DEFERRED

OLD COMPLAINT AGAIN

City Engineer Parsons recommended the Imhoff tank system of sewage disposal for Peterborough in a lengthy report to the City Council last night of the new sewage disposal situation as it stands at present..

Adl. Whitehouse, one of a committee who interivewed the Provincial Board of Health on this question, explained that that body had left to this city its choice of either the Imhoff or the Activated Sludge systems of sewage disposal for the new plant about to be installed. He also said engineering authorities had recommended the Imhoff system for Peterborough.

On motion of Ald. Gordon, this matter was sent to the committee of the whole for determination, when the whole sewage disposal will, it is expected, take up one entire evening in discussion.

War Against Dust.

Jno. Saddler and others, in a petition strongly objected to the continal cloud of dust hovering over Smith street, from George street across the bridge, and asked the service of a watering cart. As this thoroughfare has been oiled now, the communication was received.

Rate is O. K.

The Utilities Commission sent in an account totalling $372 for water used in the Hunter street bridge construction, which the contractors refused to pay on the ground of an excessive charge for so large a work. Russell Townsend said the charge was ten times what it should reasonably be expected. But Water Commissioner Robert Hicks contended that the water rates in Peterborough are not excessive; and, to Ald. Hamilton, declared the same rates had been in effect 20 years, wtihout any similar complaints from the many construction contractors they had served during that time.

Ald. Morrison moved, seconded by Ald. Gainey, that the account be referred to the Bridge committee with power to act.—Carried.

Change Horses.

Ald. Morrison was given authority to change a grey horse at the fire hall for a bay, at his discretion.

Pay Back Wages.

The five cents an hour claimed by laborers on the new bridge to be owing them since the end of the year till May 1st will be paid at last. This was the motion of Ald. Gordon and

(Continued on page 10)

TRIS SPEAKER,

Who piloted the Cleveland American team to victory in the World's Series last autumn. The cottage at Idyl Wyld, Rice Lake, at which he spends a vacation at the close of each baseball season, has been stripped of everything movable, even the sink having been cut away. No trace of the depredators has been found.

ANOTHER FIRE AT CHIPPEWA

MONTROSE SUB-STATION DESTROYED WITH LOSS OF $100,000 AND WORK ON CANAL MAY BE RETARDED.

MISHAP TO TRANSFORMER

NIAGARA FALLS, Ont., June 7. —(Canadian Press).—The Montrose sub-station on the Chippawa-Queenston Canal was destroyed by fire around ten o'clock last night. The fire was caused by a mishap to the transformer, and the building, of concrete, wood and galvanized iron, was completely destroyed. Company officials estimated the damage at a hundred thousand. The building houses the rotary converters which generate power for the trolley lines at the Chippawa end of the Canal. The equipment was also lost, but the compressor house was saved by the fire wall. It is feared work on the Canal will be retarded by the latest fire.

LANCASHIRE COTTON MILLS IDLE BUT TWO

IN CONSEQUENCE OF FAILURE OF OPERATIVES AND EMPLOYERS TO AGREE.

LONDON, June 7.—(Canadian Press).—In consequence of the failure of the cotton manufacturers and Cotton Operators' Union to reach the agreement regarding working conditions, all but two mills in Preston, the centre of the Lancashire cotton district, were idle yesterday. The two mills which continued only employed one thousand hands. The situation in Preston is said to be typical of the Lancashire cotton district.

AUTOMOBILE ASSOCIATION MEETING TO-NIGHT 7:45.

RAILWAY CAN'T BE CHARITABLE AND PAY ALSO

THUS DR. CLARK SUMS UP POSITION OF NATIONAL RAILWAYS—FAR TOO MUCH PILFERING GOING ON.

MUST STOP LEAKAGES

WINNIPEG, June 7,—(Canadian Press).—The problems of the Canadian railways were discussed here to-day by Dr. Michael Clark, M.P., of Red Deer, Alta., who is on his way home from Ottawa. Increased business and the stopping of "leakages" were set out by Dr. Clark as the important immediate objectives, and the railways would participate in "increased wealth and prosperity," which would be brought about by "freer trade and a moderate taxation of land values," according to the member for Red Deer.

Dr. Clark declared: "There is no royal road to the betterment of our railway situation. Conditions cannot be helped by the waving of a magic wand. The railway problem is part of the national problem, and can only be solved by steady adherence to those fundamental business qualities which invariably lead to success in any field of human endeavor. There is a demand, in the first place, on our courage. We must bravely face the facts. There are conditions in our national life, and in the life of men generally, which will permanently affect the incomes of railways adversely.

"A condition of more or less general prevalence is the increase of motor traffic. At the end of the Parliamentary session in Britain a large number of members of both Houses of Parliament, with their retinues, used to swell the receipts of the railways. Now it is quite commonly the case that these gentlemen motor from London to their shooting boxes in provincial England, and the Highlands of Scotland. Similarly, in our western provinces, to my knowledge, commercial travellers are saving time and gaining freedom and fresh air by substituting automobiles for the trains. Motor traction applied to freight is not so general here as it is becoming in the Old Country, but many shrewd observers are looking for its increase here also.

"Prohibition has adversely affected the income of railways. People who relieved the tedium of long journeys by a glass of wine to dinner, supplied by the railway companies, now carry the money to the end of the journey to help to pay their water rates. This may be bad or good, just as we look at things. But the fact is there, and must be faced. If we cease to malt barley, furthermore, less will be grown and less will be carried.

"A potent cause of present disaster is to be found in the inflation of wages and running expenses during the war period. Time will bring some readjustments in these matters, but these readjustments must be brought about carefully.

"Increase of immigration has been advocated as a help to the railways by Mr. Beatty, the able and popular president of the Canadian Pacific Railway. Free trade in labor easily commends itself to captains of industry for obvious reasons, and it may be readily conceded that Canada needs population. But there are considerations which should modify our enthusiasm along this line just at this time. Rapid increase of immigration at a time of prevalent unemployment would seem of doubtful expediency. If it be said that unemployment is in the cities, and the immigrants recommended are land workers, it needs to be pointed out in reply that our difficulty for a number of years has been to keep people on the land when placed there. They have been leaving th farm for th city, in many cases leaving Canada for the United States. Emigrants of the most desirable class and in the most satisfactory numbers will be best obtained if they are attracted and not urged to come. It has been truly said that the best immigration agent is a successful settler. The primary requisite for peopling our enormous areas of vacant land with successful producers is to make farming a remunerative occupation. This can only be done if we lessen the farmer's expenses and increase his markets. These changes can only be brought about by Federal action in fields other than an immigration policy. At best, increase of population is a very gradual and slow cure for a very acute trouble.

"What can be done at once along certain lines would bring immediate betterment in the condition. In the first place, management can be improved so as to save money, which is as good as making it. It is freely rumored that the Canadian Pacific Railway is carrying paying passengers over certain lines, while over corresponding lines the National Railway is carrying little but deadheads. This may or may not be an

(Continued on page 11.)

Open Hunter Street Bridge Civic Holiday

BRIDGE COMMITTEE AND EXHIBITION BOARD TO ARRANGE PROGRAMME.

That the new Hunter street bridge will be formally opened on Civic Holiday was decided by the City Council in committee of the whole, last night, when Ald. Turner and Jones moved that the Bridge committee act in conjunction with the exhibition board in arranging for the official opening of the Hunter street bridge on Civic Holiday, the second Monday in August, at 10 o'clock in the morning, to be followed by sports in the afternoon on the exhibition grounds. This carried.

An effort will be made to make this an auspicious occasion, to live long in the memory of citizens, and graced, perhaps, by "big guns" from either Ottawa or Toronto, or both seats of government. At least such a hope was casually expressed last evening.

500 KILLED IN PUEBLO FLOODS

55 KNOWN DEAD, BUT BELIEVED TOTAL WILL REACH 500--- PROPERTY LOSS AT LEAST $15,000,000.

DRASTIC ACTION TAKEN

PUEBLO, Colo., June 7.—(Canadian Press).—Known dead from Friday's flood in Pueblo totalled fifty-five to-day when three additional bodies were recovered. The chairman of the City Relief Committee said that the estimate of five hundred killed "was as good as any." The committee of the real estate men to-day estimated the property damage in Pueblo at between fifteen and twenty millions.

Systematic and drastic action to ascertain the number of dead and to clean the city of Pueblo, flood-stricken for three days, was begun yesterday afternoon. Acting under military authority, Lieut.-Col. Paul P. Newton ordered every able-bodied man to apply himself to the task of removing debris from the streets, as a measure to prevent danger from fire and pestilence. The order bar sight-seers from the city and makes work compulsory, either for the stipulated pay or under military guard without pay.

PETERBORO BANKERS HONOR C. C. ABBOT

BADE HIM FAREWELL YESTERDAY AND PRESENTED TABLE LAMPS

On the occasion of the retirement of Mr. C. C. Abbott from active service in the Bank of Montreal, the members of the Clearing House met yesterday afternoon to bid him farewell. Mr. John Crane referred to the kindly relations that always existed between the managers of the local banks, and to Mr. Abbott's constant desire to foster these relations. He then, on behalf of the bank managers of the city, presented Mr. Abbott with a set of table lamps. A bouquet of roses for Mrs. Abbott was also presented. Mr. Abbott made an appropriate reply.

Mr. Martin, the new manager of the Bank of Montreal, was present, and was welcomed by his brother bankers, to which he responded in a neat little speech.

CHAUTAUQUA

Has been called 'The People's University."

Why not have a Vacation during 22nd and 28th June, and attend these Series of Concerts and Lectures.

They are Interesting, Amusing, and Enjoyable to all.

Those who enjoy Music will listen to some of the Best—as, for example, "The Zedeler Symphonic Quintette."

No one should miss seeing and hearing Little Alice Louise Shrode, 12-year-old wonder, in her Entertainment of Stories, Songs, Imitations, Dances and Whstling—in all the attempts she is an Artiste and a Huge Success.

In Lectures we have Herbert Leon Cope, "Funniest Man Since Bill Nye."

As one man said, "I have heard him fifteen times, and shall go again at the first opportunity."

There are many other attractions, with something New at each Entertainment.

Be a Booster, and Buy a Season Ticket Now.

HEAVY TAXATION IS SCORED BY PRESIDENT M'KINNON, SPEAKING AT MANUFACTURERS' CONVENTION

J. S. McKINNON,

President of the Canadian Manufacturers' Association, who attacked heavy taxation in his address to the fiftieth convention of the association in Quebec to-day.

SAYS WAR DEBT MUST BE FACED BUT TAXATION SHOULD BE BROADLY APPLIED SO AS NOT TO CRIPPLE INDUSTRY.

ASKS CO-OPERATION

QUEBEC, June 7. — (Canadian Press). — Heavy and burdensome taxation of industry and capital was opposed by J. S. McKinnon, retiring president, in his address to the Fifteith Jubilee convention of the Canadian Manufacturers' Association here to-day. "We are paying for the war and must face heavy taxation for many years, but taxation should be broadly applied, so as not to cripple the productive machinery of the country," he declarled.

It is a mistake to tax capital out of a country, the President continued, and national financing should follow the same course as that of the prudent individual, who, when he is in debt, works hard, saves more money and endeavors to invest it wisely. He pointed to Great Britain as an example of an attempt to reduce taxation and to the advocacy of the same policy in the United States. While it might be necessary to spend money on public works for the alleviation of unemployment, he believed that this should be done without lavishness and only when the works were likely to prove productive. The spending of money for this purpose lavishly and uselessly was surely an ineffectual remedy which would ultimately only intensify the present unemployment.

He traced the growth of manufacturing in Canada, pointing out that at the time of Confederation the value of goods manufactured in Canada annually was one-quarter of a billion dollars, while to-day it is from three and a half to four billions. Per capita production has increased in the same period from $71 to $360. A great industry has been built up, he said, employing 700,000 persons, who, with their dependants, constitute about 2,000,000 people directly dependent upon manufacturing for their living.

"Co-operation is required, not disruption," he continued in proceeding from a consideration of the national character of the association to a plea for the avoidance of grouping in national affairs.

The tendency toward placing heavy burdens upon industry by the enactment of legislation with the intention of improving living conditions, but which only made living conditions worse by increasing the cost of the finished product was criticized. Capital, he said, must not be restricted too much, and in a new country like Canada it is necessary to encourage capital.

Turning to labor conditions, he declared that capital and labor are partners, and that one lesson learned by both during the past two or three years is that the public is master. Profits, wages, benefits, hours and all other factors in the cost of production are subject to the desire and will of the buyers and must be determined accordingly.

Referring to unemployment, he stated that purchasing in the United States was one of the big factors

(Continued on page 2)

LORD BYNG TO OPEN C.N.E.

HAS CONSENTED TO OFFICIALLY OPEN TORONTO EXHIBITION, SAYING HE IS PROUD TO DO SO.

TO BE "WARRIORS' DAY"

TORONTO, June 7.—(Canadian Press).—Lord Byng of Vimy, Canada's newly appointed Governor-General, will officially open the Canadian National Exhibition here on August 27th. A cable received this morning by John G. Kent, manager of the Exhibition, from Lord Byng said that he would be proud to perform the ceremony. The day will be called "Warriors' Day."

SEEK THE USE OF OLD PIGEON CREEK BRIDGE

FOR BRIDGING CHANNEL TO CURVE LAKE INDIAN RESERVE.

The Curve Lake Indian Reserve, near Chemong, are seeking the use of the old dismantled Pigeon Creek bridge with which to bridge the channel to their reserve. The County Council are willing, and last December, on motion, gave Chief Dan Whetung permission to use enough of this bridge for the purpose specified. A copy of this resolution was in the hands of the city council last night for endorsation and was referred to the Board of Works, who will look into the city's concern in this matter. There may, it is felt, be complications over the reserve being granted the use of a portion of this old structure, as the two counties — Peterborough and Victoria — together with the Dominion Government, are involved, and all apparently claim ownership. Should reconstruction of Pigeon Creek bridge be determined on, trouble might arise were part of the old structure found far away serving the needs of the Curve Lake Indian Reserve, who would certainly resent any attempt at reclaiming what had been granted them in the manner cited.

LET US HELP YOUR EYES

We do all that can be done in the way of proper glasses—do it carefully, conscientiously and reasonably. Never advise glasses unless a sure benefit will result. See W. H. Lacey, Optometrist, 410 George St

DANCE AT CHEMONG

THE SYNCOPATED THREE will hold their WEEKLY DANCE at CHEMONG on TUESDAY, JUNE 7th.

2d-133-1871

DANCE WENDESDAY NIGHT AT CHEMONG PARK. MELODY FIVE. 2d-133-1868

PLAYER PIANO FOR SALE. ONE SLIGHTLY USED GERHARD HEINTZMAN PLAYER PIANO WITH 50 ROLLS OF MUSIC, FOR A QUICK SALE, AT A BARGAIN. E. V. WARNE, 325 GEORGE STREET. 3d133 1847

4TH BATTERY, C.F.A.

THE 4TH BATTERY, C.F.A. WILL GO INTO CAMP AT THE EXHIBITION GROUNDS FOR THE WEEK BEGINNING THE 13TH INST. A FEW MEN AND HORSES ARE STILL REQUIRED, AND ANY MAN WISHING TO JOIN WILL APPLY AT THE ARMOURIES ANY EVENING BETWEEN 7 AND 8 O'CLOCK. 3d-134-1863.

GRADUATING EXERCISES.

THE GRADUATION EXERCISES OF THE NICHOLLS HOSPITAL TRAINING SCHOOL FOR NURSES WILL TAKE PLACE AT THE G.W.V.A. HALL, MURRAY STREET, ON TUESDAY EVENING, JUNE 7TH, AT 8 O'CLOCK. THE PUBLIC ARE CORDIALY INVITED TO BE PRESENT. 3d-133-1817

MOONLIGHT.

THE POULTRY ASSOCIATION'S FIRST MOONLIGHT DOWN THE RIVER, WEDNESDAY EVENING, JUNE 8TH. BOAT LEAVES GEORGE ST. WHARF AT 8 P.M. SHARP. ORCHESTRA IN ATTENDANCE. COME AND HELP BOOST THE ASSOCIATION. A GOOD TIME ASSURED. 3d-133-1831

K. OF C. NOTICE.

THE REGULAR MEETING OF THE COUNCIL WILL BE HELD TO-NIGHT, TUESDAY, 7TH JUNE, AT 8.15. 1d-132-1864

A MOONLIGHT!

Per Steamer "STONEY LAKE"

Wednesday Night, June 8th, 1921

UNDER THE AUSPICES OF R. K. O. T.

Orchestra—Refreshments—Dancing

Tickets Secured at Holly's Ice Cream Parlor, Charlotte Street, and Bond's Drug Store, George Street

Boat Leaves Wharf at 8 O'Clock

—A FEW HOUSES LEFT WE CAN SELL ON EASY TERMS— with Plumbing, situated in North, West, South, and East. See us at once, as these will not last long.

TAYLOR & HOWDEN

144 HUNTER STREET REAL ESTATE 'PHONE 1462

A SNAP!

A 25-foot Motor Boat Hull, 60-inch beam, built for engine under deck, latest model; for sale with or without engine Apply A. H. McKEEL, Box 58, CAMPBELLFORD.
3d47 9 1844

MONEY TO LOAN.

We have funds to loan on Real Estate Security at the lowest rates. GORDON & O'BRIEN. Phone 219.

DENTISTRY.

DR. J. F. O'BRIEN, Dentist. Office, formerly occupied by Dr McKenty, No. 370 George street. Open evenings by appointment.

OSTEOPATHY.

DR. BRUCE E. MARSHALL—Osteopathic Physician. Office, 242 Hunter Street. Hours, 9 to 11, 2 to 4 p.m., 7 to 8 p.m. Telephone 116W.

DRS. WALMSLEY & SETTLE—Osteopathic Physicians Office in Sun Life Building, corner of Hunter and Water streets. Entrance, 124 Hunter street. Phone 649 Office hours, 9 a.m., to 6 p.m

MEDICAL.

DR. BUCHANAN, F.R.C.S., Edinburgh, M.R.C., Eng., L.R.C.P., London. Eye, Ear, Nose and Throat Specialist. Hours: 9-11, 2-4 p.m., and 7-8 p.m. Phone 519 Office corner of Water and Murray Streets.

DR. E E. HARVEY, silver Medalist, University of Toronto. Special attention to Diseases of Women and Children. Office hours, 1.30 to 6 p.m., 7 to 8 p.m. Phone 222. Office, 212 Brock street.

BARRISTERS AND SOLICITORS.

GORDON & O'BRIEN—Barristers, Solicitors Notaries, Money to loan on easy terms. Special attention to Patents and Trade Marks. Phone 219. G. N Gordon, J. A. O'Brien. Mr G. N. Gordon will be in his office every Saturday to meet clients from 9 till 5, and occasionally Monday mornings.

S. T. MEDD, Barrister, Solicitor, Notary. Office over the Dominion Bank, corner of George and Simcoe Streets. Telephone No. 22. Private funds to loan at current rates upon easy terms.

C. R. WIDDIFIELD, B.A., Barrister, etc., and Solicitor for the City of Peterboro. Money to loan. Office, over the Bank of Commerce. Phone 550.

PECK, KERR & McELDERRY, Barristers, Solicitors and Notaries. Office, Water street, Peterboro. Money to loan at the lowest current rates of interest on easy terms of payment. E. A. Peck, F. D. Kerr, V. J. McElderry

O'CONNELL & CORKERY—Barristers Solicitors and Notaries Money to loan at the lowest current rates of interest. Daniel O'Connell, John R. Corkery. Hunter street, two doors west of the Post Office.

DUMBLE & JOHNSTON—Barristers, Solicitors, etc. Office, over the Toronto Savings and Loan Company, George street. D. W. Dumble, K.C., W. Johnston.

A. E. DIXON, Barrister, Solicitor, etc. Office, corner Hunter and George streets. Entrance next to Madill's drug store.

HALL & HALL—Barristers, Solicitors, and Notaries Public. Hunter street, Peterborough, next to St. John's Church. Money to loan at the lowest rates of interest. E. H. D. Hall, Basil D. Hall.

MOORE & WEARING—Barristers and Solicitors, 403 Water street, opposite the Post Office. Money to loan at the lowest current rates of interest. Jos. Wearing, M.A.

R. R. HALL—Barrister, Solicitor, etc., Peterboro, Ont., Office corner of Hunter and Water streets, over the Canadian Bank of Commerce. Trust funds to loan on easy terms of payment.

JAMES FORDYCE STRICKLAND—Barrister, Solicitor, Notary Public. Money to loan. 124 Hunter street Peterboro. Phone 151.

ARCHITECTS.

W. & WALTER R. L. BLACKWELL—Architects. Office, Bank of Commerce Building, corner of Hunter and Water streets. Telephones, Office, 1300J, Residence, 1272.

W. H. BARRY—Architect. Plans prepared for Monumental, Commercial and Domestic Buildings. Office, 539 Gilmour street. Phone 557

Railway Time Tables

GRAND TRUNK RAILWAY.

(Corrected to Date.)

No. 96—8.10 a.m., for Port Hope and Toronto.
No. 95—8.20 a.m., for Lindsay, Blackwater Junction, Orillia, Midland, North Bay and Toronto.
No. 98—8.25 a.m., for Hastings, Campbellford, Belleville, and points on the Main Line east.
No. 371—8.30 a.m., for Lakefield.
No. 371—12.15 p.m., for Lakefield.
No. 92—12.04 p.m., for Lindsay, Port Hope, Toronto, Buffalo, making connection with International Limited, for London, Detroit and Chicago.
No 100—12.00 p.m, for Hastings, Campbellford and Belleville.
No. 95—5.40 p.m., for Lindsay, Orillia, Midland, North Bay and Toronto.
No. 94—9.10 p.m., for Port Hope, Montreal and Boston.
No. 99—8.19 p.m., for Lindsay.

CANADIAN PACIFIC RAILWAY.

(Corrected to Date.)

GOING EAST—
11.39 a.m.—Norwood, Havelock, Bonarlaw, Tweed, Perth, Smith's Falls, Kingston, Ottawa, Montreal and intermediate points daily On Sunday this train proceeds east only as far as Havelock.
8.20 p.m.—Indian River Norwood, Havelock, and Tweed Daily except Sunday.
12.03 a.m.—Haverock, Tweed, Kingston, Perth Smith's Falls, Montreal, St. John, Boston and New York Daily except Saturday.
.00 a.m.—Havelock, Tweed, Kingston Perth Smith's Falls and Ottawa. Daily.

GOING WEST—
4.16 a.m.—Myrtle, Toronto, Guelph, Goderich, Hamilton, Galt, Woodstock, St. Thomas, London, Chatham, Detroit, Chicago and New York. Daily.
44 3 a.m.—Toronto, (Yonge street), Hamilton Owen Sound, Teeswater and intermediate points. Daily except Sunday.
7.35 a.m. — Toronto Hamilton, Brantford, Buffalo, Rochester, Boston, New York, Galt, Woodstock, London, Chatham, Detroit and intermediate points between Peterboro and Toronto. Daily, except Sunday.
9.35 a.m.—Bethany, Lindsay, Orillia, Port McNicoll and intermediate points Daily except Sunday.
3.50 p.m.—Toronto, Hamilton, Brantford, Buffalo, New York, Guelph, Galt Woodstock, London, Windsor, Detroit, Chicago and intermediate points between Peterboro and Toronto, Daily.
6.50 p.m.—Lindsay, Toronto (Yonge Street), and intermediate points. Daily except Sunday

CHILDREN'S AID SOCIETY of PETERBORO CITY AND COUNTY

For the Care of Neglected and Ill-Treated Children.

CHILDREN FOR ADOPTION.

G. W. POWELL,
Assistant Secretary and Inspector, 588 George street. Phone 1044W. Office Hours, 12 to 2 and 6 to 8 p.m.

Advertise in the Examiner

WANTED

WANTED — A COMFORTABLE home by elderly gentleman. Apply Box 980 Examiner. 3d133 980

WANTED—A HALF SASH AND lath. 'Phone 537. 3d 134 993

WANTED TO RENT OR BUY skiff in good condition. Apply Examiner for address. 3d 134 1881

WANTED TO RENT — SMALL house, south end preferred. Couple without family. Apply 477 Bolivar street. 3d 134 1011

WANTED BY YOUNG LADY, room and board in private family. Central. Apply Box 984 Examiner. 3d 134 984

WANTED—HOUSE BY 1ST OF July or before. All convenience. Apply Box 982 Examiner. 2d 133 982

WANTED — A MARRIED couple or young girl to room and board. Apply 283 Townsend Street city. 6d 133 921

WANTED — LIVE POULTRY Highest market prices paid. Apply 520 Elm street or 'Phone 771 and we will call. 46d 144 723

BOARDERS WANTED

DOUBLE AND SINGLE ROOMS with board. 14 Murray street, (north end of Quaker Oats.) Phone 1630W. 6d136 976

BOARDERS WANTED —ROOM and board for two business girls in west end. Apply Examiner for address. d3 134 1857

WANTED — TWO BOARDERS, willing to room together, two blocks north of C.G.E. near car line. Apply Examiner for address 2d 133 994

FOR HIRE

FOR HIRE—AUTO W. H. PEEL, 'Phone 1288J. 26d 154 026

FOR ADOPTION

BABY BOY TWO MONTHS OF age. Healthy. Apply to Mrs. (Adjt.) Bunton, 515 King street. 3d 135 1841

AGENTS WANTED

AGENTS—BRAND NEW SELLes—rubberized aprons and other household necessities ;big profits no competition. Write Anderson Manufacturing Co., London, Ont

AUTOS FOR SALE

FOR SALE — CHEVROLET Baby Grand Special. Never been driven. A bargain for a quick sale. Apply Examiner for address. 3d 133 1016

FOR SALE—ONE MAXWELL and one Gray Dort. Apply 268 1-2 Charlotte street. 3d 135 1032

HOUSES, REAL ESTATE

FOR SALE—BRICK HOUSE—SIX rooms, every convenience; cement cellar, furnace. Apply at the Examiner for address. 6d134 934

FOR SALE — NEW COTTAGE on Kawartha Lake, furnished, all conveniences. Apply Box 822 Examiner Office. 6d 135 1822

FOR SALE—HOUSE ON WELler street with large garden and garage. Apply Box 1001 Examiner. 3d 134 1001

FOR SALE—TWO HOUSES IN East City. No 112 and 110 Sophia street. Apply within 3d 134 986

HOUSE CEMENT BLOCK hardwood floors, south end $2700. House, Brick, large lot, south end $2800.00. House, Brick, all conveniences, George street, south. $4,000. For inspection apply 156 London street. 'Phone 878. 2d 134 1023

FOR QUICK SALE—SEVEN room red brick bungalow oak flooring, wall cabinet in dinning room and kitchen, large cellar with outside entrance, pantry, attic lawn and good garden, with good well, fruit trees. Immediate possession. This is a snap. Owner in town for a few days. Apply 49 Smith street. 3d 134 989

NOTICE

FOR ALL KINDS OF TRUCKing, Express, etc. Call Warde Bros Telephone 1755W. House address 350 Aylmer street. 6d 134 1707

ADVERTISER RETURNING Northern Ontario on located land knowing several lots partly cleared invites enquiries Box 987 Examiner. d3 134 987

WILL THE PERSON, WHO picked the $10 bill up in the Dominion bank on Saturday morning kindly return same to Examiner. 3d 134 1856

PAINTING AND PAPER HANGing done by M. J. McGann, 473 Water street, 'Phone 1477F 6d 133 917

CAR WASHING

CARS LEFT WITH US WILL receive prompt attention. W. Chartren & W. cNoughton 268½ Charte 6D—109415

HOUSECLEANING DONE, CAR pets cleaned by electric vacuum upholstered furniture, hanging curtains mattresses, etc. Rates reasonable. 'Phone 1748W. 9d 126 005

SITUATIONS WANTED

SITUATION WANTED — POSITION as janitor or trust, or any other kind of work. References. Apply 450 Mark. 6d 134 932

WANTED — BOOK-KEEPING or other light work for aged man. References. Apply Box 968 Examiner. 3d 133 968

POULTRY AND EGGS

POULTRY FOR SALE—GOOSE and gander, 2 ducks and drake. 197 Mark street. 'Phone 1297W. 3d 134 1015

FOR SALE — 15 CHICKENS, good strain, 8 weeks old also gentleman's wheel in good condition. Apply Box 1031 Examiner. 3d 135 1031

FOR SALE—YEARLING HENS S. C. White Leghorn Ferris, 265-300 laying strain. Cheap Tamlin Incubator, 100 size $25.00, Wisconsin Incubator 120 size $10.00; Brooder $5.00. All good as new. F. Holmes. 116 Hilliard street, 'Phone 1494W

FOR SALE

FOR SALE — YOUNG JERSEY cow. 583 Park street. 3d 133 971

FOR SALE—KITCHEN CABINet. Apply 477 1-2 Bolivar street. d3 135 1017

FOR SALE — 2 BURNER GAS stove. Apply 379 Reid street. 3d 135 1025

FOR SALE—PAIR OF PATENT leather pumps size 3, 'Phone 1059J 3d 135 1028

FOR SALE—A MILCH COW. Apply Examiner for address. 3d 134 1010

FOR SALE—GO CART IN GOOD condition. Apply 239 Rink street. 3d 135 1030

FOR SALE—PIGS, 7 WEEKS old. Apply George Robertson, R. R. No. 11, Otonabee. 3d 135 1033

FOR SALE— 1 SPRING TRUCK 1 Democrat and harness, 1 good general purpose mare. 'Phone 1363W. 3d 135 1027

FOR SALE — 1 GOOD DELIVery horse, 7 years old. City broke. A. Tinney, Cavan, P.O. 6d 137 1004

FOR SALE — WHITE ENAMEL bedstead complete, also chest of drawers. Apply 512 Stewart. 3d 134 1006

FOR SALE—SMALL BUILDING suitable for summer camp; size 18 by 12. Apply 3rd house on New Chamberlain street. 3d 134 1009

FOR SALE—LAUNCH, 21 FT., reverse gear 4 H.P. Apply between 7 and 8. 134 Stanley Avenue. 2d 133 1002

FOR SALE—MOTOR BOAT, 18 feet, 4 h.p. engine. Apply 309 Burnham street after six evenings. 3d 135 1018

FOR SALE—FURNITURE INcluding 3 piece parlor suite, solid oak rolled top writing desk, and other articles. Apply Examiner for address. 3d 135 1899

FOR SALE—GOLDEN OAK DIN ing room suite, kitchen cupboard Oak Tropic heater. Archway curtains, Congoleum rug (3x4) yards, stove pipes, sealers etc. Apply to Examiner for address. 3d 134 999

FOR SALE—ONE GOOD PLATform waggon or would make good dray to carry 30 cwt. Mr. Pullyblank blacksmith, Aylmer street. 6d 137 1005

FOR SALE OR FOR RENT — Butcher shop, fully equipped also supply of ice, or would make a good fruit store. Immediate posession. Apply 90 Gladstone avenue for particulars. 3d 134 1009

FOR SALE — COOK STOVE with hot water front, bedroom dresser and stand. Apply Examiner for address. 3d 134 995

FOR SALE — QUANTITY OF household furniture and two cook stoves in good condition. Apply 319 Burnham, 'Phone 1078W. 4d 136 1019

FOR SALE—1 DRESSER, 1 BED complete, 1 Perfection coal oil stove, washing machine and wringer. A number of fruit sealers and other articles. 167 Adeline St. d3 134 1861

FOR SALE — ONE OLD ENGlish game, fine pen, five hens and one cock. Apply Box 983 Examiner. 2d 133 983

FOR SALE — PRETTY CEMENT lawn vases, medium size. Apply 677 Water street. 3d133 974

FOR SALE—MRS. R. LEONARD has full line first quality switches and puffs, very reasonable. 298 Mark street. 'Phone 1207J. 6d 134 943

FOR SALE — VICTOR GRAMAphone, with 38 records. Apply 50 Ware street. 3d151 935

FOR SALE — LARGE DOUBLE size Ideal bed springs, in first class condition. 535 King street. Phone 1640W. 3d133 1853

WINDMILL FOR SALE CHEAP —About 40 feet high. Complete with pump. Can be seen at Peterboro Golf Club. Apply C. H. Rogers, 'Phone 62. 6d 135 1820

FOR SALE—DRY SLAB WOOD cut 12 inches, $5.00 per one horse load. 'Phone 1574W. 500 Gilchrist street. Prompt delivery. 26d 148 1631

CHEAPER IMPLEMENTS than ours are dear at any price. We have for sale mowers, rakes, binders new or rebuilt, at prices to suit. T. H. Ruth, 184 Simcoe street. 3d 135 1021

H.P. LINDSAY AGENCY CO.

Insurance and Real Estate

392 Water Street

SITUATIONS VACANT

MAKE MONEY AT HOME—$15 to $60 paid weekly for your spare time writing showcards for us. No canvassing. We instruct and supply you with work West-Angus Showcard Service, 57K Colborne street, Toronto. dtf 730

FOR RENT

TWO UNFURNISHED ROOMS — all conveniences. Box 981 Examiner. 3d134 981

TO RENT — STORE NO. 217 Charlotte street. Apply on premises. 6d-137.

TO RENT— FURNISHED BEDroom with or without board. Apply at 485 Aylmer street. 3d 134 1012

FOR RENT — NICE FRONT room, central. Telephone. Apply at Examiner for address. 3d 134 1003

HOUSE TO RENT—7 ROOMS, light and water. Apply at Warne Drug Store. 3d 134 1875

TO RENT — FIVE ROOMED furnished apartment on George street for 3 months. 'Phone 424. 3d 135 1029

TO RENT — FURNISHED front room with all improvements. Apply 539 Harvey street. 3d 134 1866

FURNISHED COTTAGE FOR rent, one mile from Lakefield, on the lake. Apply to Roland Johnson, Lakefield. 3d 134 1858

TO RENT — AN APARTMENT — furnished or unfurnished. Apply Box 977 Examiner. 3d133 977

FOR RENT — ROOMS FOR light house keeping. All conveniences. 'Phone. Apply Examiner for address. 2d 135 1034

FOR RENT — A STABLE 261 Lake street. Apply 33 Stewart street. 3d 133 1835

TO RENT—TWO UNFURNISHed rooms for young couple with no children. Apply 207 Bethune street. 3d 135 1022

TO RENT—ONE LARGE ROOM with board, suitable for two, in residential part and very central. Apply 273 Rubidge. 6d 134 1795

FOR RENT—HEATED OFFICE on George street. Immediate possession. Apply 437 George street

FOR RENT—HEATED ROOMS in Bank of Commerce Building Suitable for a bachelor. Apply 437 George street dtf 2682

TO RENT — TWO FURNISHED or unfurnished rooms with balcony for light housekeeping. Phone and all conveniences. Apply Examiner for address. 3d133 978

FOR RENT—HEATED OFFICE in Bank of Commerce Building Immediate possession. Apply 437 George street. tf 2801

TO RENT — ROOM FOR TWO young men rooming together. board if required. Apply 163 Antrim street. 3d133 973

TO RENT — FURNISHED house with all conveniences in desirable locality. July to October Apply Examiner for address. 3d 135 1020

TO RENT — LARGE SEVEN room brick house, 2 piece bath, gas and range boiler ready for attachment, large garden. Apply 565 Weller street. 3d 135 1896

HELP WANTED—Male

MALE HELP WANTED FIREmen brakemen, beginners $200, later $300; no reduction. Railway Box 347 Examiner. 4ds 4dm 4dt 24?

HELP WANTED—Female

WANTED—GOOD PLAIN COOK— Apply at the American hotel. 3d133 972

WANTED — EXPERIENCED lady book-keeper, capable of taking charge. Apply Box 1014 Examiner. 3d 135 1914

WANTED — A PRACTICAL nurse. Apply Examiner for address. 3d 135 1024

WANTED—GENERAL WANTed. Apply Examiner for address. 3d 135 1895

WANTED—A LAUNDRY WOman and a plain cook. Apply King George Hotel. 3d 134 1883

WANTED—RELIABLE GENERal with experience; family of two. Highest wages. Apply 73 Lock street. 6d 135 1830

WANTED—A WOMAN TO ASsist stewardess at the Golf Club. Apply to the Steward 'Phone 437 6d 138 1905

WANTED—GIRL FOR HOUSE work on farm near city. Apply N. W. Stentson, Box 852, Peterboro. d3 134 999 1w 24

WANTED — A GOOD PLAIN cook to go to Stoney Lake for couple of months. Highest wages and other help kept. Apply Examiner for address. 3d 133 1834

WANTED — STRONG WOMAN to help with the housework, part time; north end of town. Address at Examiner. 3d133 975

Heavy Taxation Is Scored

(Continued from page 1)

in the creating unemployment in Canada.

In concluding, Mr. McKinnon pointed out the difficulties which face Canadian industry, due to a falling market and high production costs, in which wages and the transportation are big factors. He particularly deprecated increasing transportation costs.

Industrial Relations.

The report of the Committee on Industrial Relations advised vigorous opposition to the eight-hour day and unemployment insurance, and endorsed prohibition of unemployment of women six weeks before and six weeks after child birth, all reasonable restriction of night work for women, and the reservation of the execution of public works for periods of unemployment. The committee declared itself as believing that the extremists and radicals in the ranks of labor were disappearing.

The Insurance Committee reported its opposition to the proposal to tax unlicensed insurance and its success in having proposed amendments to the Ontario Insurance Act withdrawn. Group insurance for manufacturers has become a real factor in the business world through the efforts of the association's insurance department.

The reports of the Executive Committee and the treasurer both showed satisfactory progress.

W. R. Breyfogle, general manager of the De Laval Company, and James Hamilton, president of the Peter Hamilton Company, are representing the local branch of the Canadian Manufacturers' Association at the convention. Mr. Breyfogle is accompanied by Mrs. Breyfogle and Rev. J. R. Webb.

LADY BYNG, NIECE FORMER HAMILTON TITLED MINISTER.

HAMILTON, June 7.—The appointment of Lord Byng as Governor-General of Canada is of special interest to the many old friends in Hamilton of the late Hon. and Rev. R. Moreton, R.N., who was at one time pastor of St. John's Presbyterian Church. Lady Byng, it is stated by friends of the late Capt. Moreton, is a niece of the titled minister who occupied a Hamilton pulpit for a number of years, and a cousin of Reg. Moreton, who was a popular member of the smart set during the residence of his father here, and who entertained several Hamilton officers of the C. E. F. forces while they were in England. Hon. R. Moreton was a brother of Earl Ducie, father of the wife of the newly-appointed Governor-General.

LOST

LOST — ON THE CHEMONG Road on Friday evening, June 3, a gray tweed Fedora Hat. Finder please return to Examiner and receive reward. 1d 133 1910

LOST — AN AMETHYST brooch surrounded with pearls. Between Allen Theatre and Burnham street by way of Simcoe, Water and Hunter street. Finder please leave at Examiner and receive reward. 2d 133 991

LOST — GOLD-RIMMED SPECtacles. Double sight. Apply Examiner for address. 3d 133 976

LOST—A BLACK AND WHITE hound female with collar, on June 5th. Any person harbouring same notify Dales' Butcher shop or 'phone 538W. 3d 135 1035

LOST — ON SUNDAY, BEtween Burleigh Falls, and Lakefield, one Daytyon Airless Tire on Rim, size 30 x 3 1-2. Finder kindly communicate with Hendren, Hunter and Webster, Lakefield, and receive reward. 3d 134 1885

LOST — IF THE PARTY WHO picked up the Black Sailor Hat in Central Park on Sunday afternoon will return it to 305 Louis street and save further trouble. No questions asked. 1d 133 1894

FOUND

FOUND— ABOUT A YEAR AGO on George street a gold medal, dated 1905 for 1 1-2 mile foot race. Owner please apply 703 Water street. d3 134 992

FOUND—ON GEORGE ST. ON Saturday morning a ring. Owner may have same by applying at Routley-Braund Shoe Store and paying for advertisement. 3d 135 1913

WORK WANTED

YOUNG WOMAN WOULD like work by the day. Apply Examiner for address or 'phone 624W. 3d 135 1893

WANTED

Waitress and Kitchen Girl.

J. CASSIDY

Kawartha Park Stoney Lake

5d 136

AN UNEQUALLED OPPORTUNITY

Never will you have a better chance of getting your Furniture re-upholstered as cheaply as now. We have received a fresh line of Sample Tapestries at the most reasonable prices. By giving us your work you get all the material used at wholesale price. We also manufacture Chesterfield Sets to order.

THE AMERICAN UPHOLSTERING CO'Y. 221 HUNTER STREET.
Phone 607. Nights and Holidays 398

$2800.00—Takes 6-Roomed Brick, toilet, sink, electricity. $600.00 down. Fully modern House with furnace. At a bargain.
$4500.00—7-Roomed Brick. Two blocks from George street on Charlotte street. Soon be business property.
$2400.00—6-Roomed Frame, toilet and sink, gas, electricity. Terms.

H. J. McCANNAN & CO., SIMCOE STREET.

FOR SALE

100 acres close to city, on one of leading roads; good buildings. Can be purchased with stock and implements.

Red Brick House, 6 rooms, central. Fully modern $4,500

Double House, 6 rooms in each, 3-piece bath, water, lights and gas. Good location $4,500

5-Roomed Brick House, bath, lights and toilet. South side ... $2,950

7-Roomed Brick House, fully modern, hardwood floors. Garage. Good lot. West side.

7-Roomed Brick House, fully modern. Very Central $5,000

6-Roomed Brick House, south, with double lot on corner. A very desirable location $4,000

McINTOSH & STOREY

190 Charlotte Street. Main Entrance Charlebond Apartments. Phone 1623J.

Catch On!

FOR SALE.

Seven-roomed Solid Red Brick House on Water street. All modern improvements. Deep lot. Price $4500

W. H. McILMOYLE CO.

354 Water St. Opposite Market Phone 320J.

Notice To Creditors

IN THE SURROGATE COURT OF THE COUNTY OF PETERBOROUGH

In the Estate of James Fox and Rachel Clarissa Fox, both Deceased.

NOTICE is hereby given that all persons having any claims or demands against the Estate of James Fox, late of the City of Peterborough, in the said County of Peterborough, who died on or about the nineteenth day of March, 1921, at the said City, or against the Estate of Rachel Clarissa Fox, late of the said City of Peterborough, his wife, who died on or about the 22nd day of March, 1921, are required on or before the fifth day of July, A.D., 1921, to send by post prepaid, or to deliver to Gustavus Lorenzo Hay, of the said City of Peterborough, Accountant, one of the Executors of the last Will and Testament of the said James Fox, deceased, and the Administrator with the Will annexed of the Estate of the said Racel Clarissa Fox, deceased, their names and addresses and full particulars in writing, of their claims and statements of their accounts, and the nature of the securities (if any) held by them.

AND TAKE NOTICE that after the said last mentioned date the said Gustavus Lorenzo Hay will proceed to distribute the assets of the said James Fox, deceased, and Rachel Clarissa Fox, deceased, among the parties entitled thereto, having regard only to the claims of which he shall then have had notice; and that he will not be liable for the said assets, or any part thereof ,to any person of whose claim he shall not then have received notice.

DATED at Peterborough, the Sixth day of June, A. D., 1921.

A. E. DIXON,
397 1-2 George St.
Peterborough, Ont.
Solicitor for the said Gustavus Lorenzo Hay. 5d134 1880

SUMMER WOOD

½ Cord 4ft. Hardwood $6.50
½ Cord 4ft. Mixed Wood, $5.00
½ Cord 4ft. Hemlock Slabs, ... $4.50
½ Cord 4ft. Pine Slabs $4.00
CUT SHORT.
½ Cord 12in. Hardwood.... $7.50
½ Cord 12in. Mixed Wood, $6.00
1 Load 12in. Hemlock Slabs $5.50
1 Load 12in. Pine Slabs.... $5.00
1 Load 12in. Cedar $4.00

H. H. DINSDALE

—'Phone 153—
Office and Yard:
101 CHARLOTTE STREET
261-140

A spinster says that getting married is almost as serious as remaining single.

First-Class Lot

FOR SALE below DeLaval, on King George street, near Park St., at a low figure. Sewer is on this street.

T. WALKER & CO.

163 HUNTER STREET W. 'Phone 1002

FOR SALE

$3500.00 buys a good Two-Storey Brick House, modern, situated in south end. Possession can be had immediately. Will sell on reasonable terms.

$3200.00 buys a good Two-Storey House, situated in the north end, modern. Possession can be had in two weeks time. Owner will sell with good payment down and balance on terms.

For inspection and particulars, apply J. T. O'CONNELL & CO., 136 Hunter Street W., Peterborough, Ont.

FOR SALE

13-ROOM HOUSE, IN GOOD repair, electric light, gas, furnace, barn and lane. A bargain.

2 HOUSES IN EAST CITY. $2,500. Good repair.

1 8-ROOMED SOLID BRICK, large verandah, all conveniences; best view in city.

2 BEAUTIFUL LOTS ON HARVey street.

1 HOUSE AND STORE. THIS is a good chance for somebody to get in business. Good reason for selling.

ONE HUNDRED ACRES— Fifty cleared, balance good bush; could take two thousand cords of wood from it. Will exchange for city property or sell above at a bargain for quick sale.

B. B. MORDEN

242 DUBLIN STREET

Acme Taxi and Gasoline Station

We Deliver Gasoline or Tires etc. anywhere, anytime.
For service call 1774, day or night.

GRAY & SMITH

184 Charlotte Street

We do not want all the business; but would like yours.

Look up the *DeLaval Sign*

344 Water St.

MILKERS, SEPARATORS AND Engine, also motor and Engine oils. The milker that pleases the cow also three second hand De Laval Cream Separators for sale.

W. J. Cox, Agent
Phone 1088J

BARBEAU'S CARTAGE

All kinds of moving and carting by careful and experienced men. A new Motor Truck has been added to our equipment, which will enable us to give better service than ever to our patrons. Satisfaction guaranteed. No distance too far. New Furniture Van. Largest in the City. Household Effects moved with care.

A. BARBEAU

Reliable Auto Repairing

Thorough work on all cars guaranteed. Specialties carbureter and ignition.

GRIMISON & WYLIE.
Curling Rink - Charlotte St.
'Phone 832.

TORONTO SAVINGS & LOAN CO. PETERBOROUGH

SAVING

Spending is a habit easily acquired but difficult to overcome. The Saving habit is easy to acquire and once formed is not readily given up.

Our Savings Department will make your Progress Easy in this direction.

TORONTO SAVINGS & LOAN COMPANY

437 George Street, Peterborough

Office Hours— 9 a.m. to 4 p.m.
Saturdays— 9 a.m. to 5 p.m.

MAIL EDITION

The Evening Examiner

Use the Condensed Columns of The Examiner They Give Excellent Results.

PRICE THREE CENTS — PETERBOROUGH, TUESDAY, JUNE 7, 1921 — PRICE THREE CENTS

TENDERS FOR CAMPBELLFORD HIGH SCHOOL EXCEED $75,000; BOARD ASKS FOR $25,000 MORE

THE 1920 ROLL RETURNED SHOWING EXCEPTIONALLY SMALL BALANCE OF UNPAID TAXES—LIVERY MEN URGE COUNCIL TO FIX LICENSE FOR THEIR BUSINESS.

BANDSTAND ASKED FOR

CAMPBELLFORD, June 6.—A committee of the Board of Education informed the Council last night that the tenders for the new High School exceeded the estimated cost of $75,000 and reported that an additional sum of $25,000 in round numbers would have to be provided if the work was to be proceeded with. Mr. Douglas speaking for the deputation stated that the $75,000 debentures would not be sufficient for this undertaking. Altogether 26 tenders covering all details of the work had been received. One was for $92,000, and another for $85,700 was submitted by Norman McLeod Limited, of Toronto, on a cost plus basis. They guaranteed their estimated and also the time for the completion of the contract if the completion of the quired. They would assume half of the cost in excess of their tender, and claimed half of any surplus or saving they might make. The company would guarantee to finish the school within six months from the time they secured occupancy of the site, and offered to pay a penalty of $25 a day thereafter until the work was completed should they fail to complete it within the time limit.

Councillor Baker —You might be able to build it six or twelve months from now for $75,000. That sum was approved two years ago when costs were at the peak.

Councillor Southworth — Every month we delay this thing is time well spent in my opinion.

Councillor Wilkinson said he had no intention of hampering the work of the School Board but he wished to get full information.

"I don't think we should handle this tonight," Councillor Palliser advised. "Three of our members are away and this question has been sprung on us quickly."

Mayor Meyers agreed to call a special meeting for Tuesday, June 14th at 8 p.m. to enable the Board of Education to confer with the Council.

Mayor Meyers presided with the following members present:—Councillors R. S. Southworth, W. J. Meiklejohn, J. R. Wilkinson and T. S. Baker.

Reeve Davidson and Deputy-Reeve Stone are in Cobourg attending the sessions of the County Council.

Want Livery License

William Diamond and George Barnum asked the ouncil to impose a livery tax that would protect the regular livery men against "snipers" those occasionals who rent automobiles in the summer but who suspend business when winter comes. The petitioners have the only liveries in the town, but Mr. Barnum said there were probably thirty men renting cars. Mr. Diamond suggested a tax of $50 a year.

Councillor Baker said he was in sympathy with the livery man and while recognizing that they should have protection he believed that the people should be protected by a tariff for livery service.

Mr. Southworth moved seconded by Mr. Meiklejohn that the Mayor name a committee to go into the question of licensing liveries.

Mayor Meyers named Councillors Southworth and Baker and the solicitor I. A. Humphries to take up this matter and report.

Petition Satisfactory

According to the report of the clerk, J. F. McGregor, the petition for the extension of the sewer on Bridge street and Booth street was sufficiently signed. This petition was presented at the March meeting, and of the thirteen ratepayers affected eleven were in favour of the proposed extension and signed the petition and two opposed it. The owners of the properties and the assessments were as follows: —

St. Andrew's Church	$ 3,000
Mrs. Janet Wood	1,900
I. A. Humhries	1,850
Mrs. Alice Burbank	1,700
John Nancarrow	1,250
E. M. Brunelle	1,225
R. J. Allan	1,700
Misses Neills	1,700
G. A. Hay	2,000
J. A. Burke	1,200
St. Mary's Church	1,8000
Total	$36,675

Those Opposed

Wm. Hume	$2,600
Mrs. A. Casson	1,300
	3,900
Total	$40,575

The Clerk's report was received. No action will be taken until an estimate of the cost of the work is received.

Need a Band tSand

A communication from George T. Salter, band sergeant of the 40th Northumberland Regiment, asked that a band stand be erected from which concerts could be given to the public this summer. He suggested as a site the Government property adjacent to the wharf which he believed could be rented from the Department of Railways and Canals at a nominal sum.

Councillor Wilkinson expressing his support of this petition moved that a committee be appointed to investigate what the Council could do.

In seconding this motion Mr. Palliser proposed that the committee consider as a possible locatian the old market square which he said could be easily cleared up. Swings might be erected and the place made a playgrounds. Next year it could be still further improved with tennis courts. In the meantime it would be a good place for a band stand, said Mr. Palliser.

Mayor Meyers appointed Reve Davidson and Councillors Paliser and Wilkinson to deal with this question.

Instal Gas Pump.

R. N. Hall's request for permission to instal a gasoline pump in front of his shop was granted on motion of Mr. Meiklejohn seconded by Mr. Palliser, the work to be done according to the usual restrictions.

Asks About Road Work

"I'm sorry Deputy-Reeve Stone is not here to-night" said Mr. Wilkinson. "Since our last regular meeting there has been a lot of work done that was not authorized by the Roads and Bridges Committee, and there was some authorized work that was not proceeded with. It is high time that steps were taken to get this work completed. There were walks to be built and it is necessary that they should be attended to. I know the money is going pretty fast. The pay sheet for the last month was $1,200. Allow a week for oiling, it is three weeks since the mixer stopped. It is not right to go ahead with work that was not authdrized by the Committee."

Mayor Meyers—Mr. Stone told me that as soon as the street oiling is completed this week work will be gone on with on Rear street. That's the work you were thinking about?

Mr. Wilkinson said it was just one of a number of streets that should be attended.

Mayor Meyers—I don't think the money was wasted, but that it was well spent.

Mr. Wilkinson —Probably so sir, but I should like to know why the work which was ordered was not done.

Made a Saving

Replying to a question from Mr. Alf. McKeel, Mayor Meyers said that the cost of walks this year had ranged from 18 to 22 cents a square foot. Last year the cost was 25 cents.

"The saving we made on the Grand road sidewalk this year will nearly pay for the new mixer we bought" said His Worship, explaining that the mechanical mixing had made the saving by the elimination of mixing by hand.

Statement of Taxes

J. D. Cummings, tax collector, returned the 1920 roll showing as follows: —

Business and Property taxes	$54,709.04
Oil Tax	957.50
Sewer Tax	92.60
Oil tax not on roll	229.25
Property tax added to the Roll	50.40
Interest	114.16
Total	$56,152.05
Paid to Treasurer	$55,183.78
Unpaid Taxes	212.08
Discounts	747.09
Cash on hand	10.00
Total	$56,152.95

Mr. Cumming's statement referring to the unpaid taxes called for an abatement of $73.06 on the road oil tax, leaving the sum of $174.12. This was further reduced by abating $77.17 general taxes, every item of which was carefully explained to the Council, leaving $94.85 unpaid taxes. Mr. Cummings said that this was the smallest unpaid sum he could remember.

"You have the satisfaction of a man who knows his work has been well done" was Mayor Meyer's compliment.

The roll was accepted on Mr. Palliser's motion.

Fix Frontage Tax

The report of B. McLean, manager of the Light and Power Utilities, on the cost of a water main on Market and Oliver streets showed a reduction of $425 below his former estimate. This was obtained by using 4 inch pipes throughout instead of part 6 inch and the rest 4 inch as at first proposed. With this revision the estimated cost of 940 feet is $1,969 requiring a frontage tax of approximately 67 cents.

Mr. Baker moved seconded by Mr. Wilkinson that the frontage tax on this work be set at 70 cents a foot on the property affected.

COULDN'T HELP IT.

Mrs. Newrich — Suzanne, tell Robert, the butler, that if he must smoke in the kitchen to use better tobacco.

Suzanne—I did tell him, but he sez they're the best cigars master has.

CENSUS TAKERS ENCOUNTER FEW OBDURATE ONES

WORK IS PROGRESSING WELL HERE AND ONLY AN OCCASIONAL GROUCH PRESENTS AN OBSTACLE TO ENUMERATORS.

INTERESTING FIGURES

With but an occasional grouch encountered presenting a determined obstacle to the expeditious taking of the census, the enumerators report, both in the city and country, that the work is progressing well. Col. J. Mills, Commissioner for West Peterborough, states that the people are generally giving wholehearted co-operation, and he is very well satisfied with the progress made.

It is expected that the census figures when revealed will show an increase of several thousands in the city's population since the last census of 1911. North Monaghan Township should show a decided increase, for all the populous suburbs of the city, Claridy and Brownton, are in the township, and in 1911 these thriving communities were but in an embryo state.

Peterborough West gave a total population of 26,151 in 1911. Of this number 12,936 were males, 13,215 females. With a total area of 354,437 acres in the riding, the density of population figured out at 47.23 persons per square mile. The density of population in West Peterborough is almost three times as great as in East Peterborough, and as the east riding has been decreasing, amalgamation of both into one has been suggested and is possible if redistribution takes place. In 1901 East Peterborough had a population of 16,291, in 1911 only 15,490, while in the same period West Peterborough jumped from 20,704 to 26,151.

Peterborough City has been steadily increasing in population, and it is possible that the census will show a population of 22,500. The City Assessor's figures, which are fairly correct and a good indication of the population, gave the city alone 21,790 last year. How the suburbs are outstripping the city can be estimated from Vernon's Directory figures, which gave the city and suburbs 29,100 people. In getting these figures, the Vernon people used every precaution to be correct, and it may be that these figures will be substantiated by the census.

The growth of the city since 1852 is shown by the following figures from the yearly Assessor's rolls:

1852	2,191
1855	3,400
1855	4,620
1874	6,805
1899—Peterborough	9,284
Ashburnham	1,473
1890	9,337
1891	9,841
1892	10,375
1895	10,835
1900	10,879
1902	11,067
1903	11,807
1904—Union of Ashburnham and Peterborough	14,000
1906	14,962
1907	16,000
1911	19,300
1912	19,759
1913	20,150
1914	20,623
1920	21,790

BASEBALL SCORES

INTERNATIONAL LEAGUE.

	R.	H.	E.
Jersey City	7	11	6
Baltimore	8	10	2

Biemiller and Freitag; Thomas and Egan.

	R.	H.	E.
Newark	9	13	1
Reading	5	12	2

Finneran and Withrow; Karpp and Johnson.

	R.	H.	E.
Buffalo	12	9	3
Rochester	7	10	7

Gordoniner and Bengough; Blake and Mattox.

	R.	H.	E.
Syracuse	1	7	1
Toronto	8	9	1

Sella and Prediger; Fullerton and Devine.

AMERICAN LEAGUE.

	R.	H.	E.
St. Louis	5	7	0
New York	1	2	2

Davis and Severeid; Collins and Schang.

	R.	H.	E.
Detroit	12	19	3
Philadelphia	8	12	1

Dauss and Bassler; Keefe and Perkins.

	R.	H.	E.
Cleveland	6	13	0
Boston	7	9	3

Mails and Thomas; Pennock and Ruel.

	R.	H.	E.
Chicago	6	12	5
Washington	10	15	3

Kerr and Schalk; Courtenay and Gharrity.

NATIONAL LEAGUE.

	R.	H.	E.
New York	4	17	2
Pittsburg	5	12	1

Barnes and Smith; Glazner and Schmidt.

	R.	H.	E.
Brooklyn	7	16	1
Chicago	4	13	3

Ruether and Miller; Martin and Daly.

	R.	H.	E.
Boston	6	11	0
Cincinnati	1	4	2

Scott and Gibson; Rogge and Wingo.

	R.	H.	E.
Philadelphia	0	3	2
St. Louis	11	15	1

Keengan and Brugy; Doak and Clemons.

OPEN SHOP IN TORONTO NEXT

EMPLOYING PRINTERS DECIDE ON THIS AS ONLY SOLUTION OF THEIR DIFFICULTIES.

NEGOTIATIONS FAIL

TORONTO, June 7.— (Canadian Press.)—Decision to introduce definitely into operation in their printing plants the principle of the "open shop," was reached by the members of the Toronto Typothetae at a meeting yesterday afternoon. This action was taken, it was stated, after the whole situation in connection with the local strike had been considered, and it was felt that this was the only possible solution of the difficulty. During the afternoon negotiations in progress between the Employers' committee and representatives of the Pressmen's and Press Assistants' Unions were terminated indefintely, the two sides being unable to reach an agreement.

©B&B 1921

The New Day without corns

THE invention of Blue-jay offered the world a way to escape corn troubles.

Millions now employ it. At least 20 million corns a year are being ended by it.

To suffer corns now is a folly. One test will prove them needless.

Blue-jay comes in *liquid* form or *plaster*. You apply it by a touch. The pain ends then and you forget the corn.

In a little while it loosens and comes out.

The way is easy, gentle, sure. It is the modern way, the right way.

Blue-jay is scientific. It is made by a surgical dressing house of world-wide repute.

It is fast displacing treatments which were harsh and wrong.

One test will convince you. Try it tonight.

Plaster or Liquid

Blue-jay

The Scientific Corn Ender

BAUER & BLACK Limited TORONTO CANADA

Makers of B & B Sterile Surgical Dressings and Allied Products

BRITISH HELP IN COLLECTING FOREIGN DEBTS

INTEREST DUE CANADA ON BOTH GREEK AND ROUMANIAN BONDS IN DEFAULT AND BRITISH AID INVOKED

LOANS TO ASSIST TRADE

LONDON, June 7. — (Canadian Press.)—The collection of interest on the Greek Government bonds covering the credit of twenty-five million dollars granted by Canada to encourage trade has been placed by the Canadian High Commissioner here, Sir George Perley, in the hands of the British treasury for recovery in connection with the interest on British loans to the same country. The same course has been followed with regard to Roumanian bonds, interest on which is also in default. It is considered that, especially in view of the present European situation pressure from Great Britain, particularly in the case of Greece, would be more effective than from Canada, which is so much further away, and accordingly the co-operation of the British authorities has been invoked.

DIE FOLLOWING AUTO ACCIDENT

DELEGATE TO PRESBYTERIAN CONVENTION AND FARMER SUCCUMB TO INJURIES.

DRIVER IS BLAMED

BARRIE, Ont., June 7.—(Canadian Press.)— Deaths in the Royal Victoria Hospital here of Commissioner A. Murphy, of Cloverdale, B.C., who had been attending the sessions of the Presbyterian General Assembly ,and of David Boyce, prominent farmer, whose home was near Craigville, five miles from here, proved the sequel to the collision on Saturday morning at Craigville station between a gravel train which was backing up and the motor car driven by Boyce.

Yesterday the jury empaneled by Coroner Arnatt, after hearing the statements of eye-witnesses, decided that the fatal accident had been due to negligence on the part of the driver of the automobile and that the men in charge of the train were entirely free of blame. Mr. Murphy's skull was fractured in the collision, while Mr. Boyce's chest was badly crushed.

PROBABILITIES.

Fair, not much change in temperature.

ASSEMBLY COLLEGE FOR ULSTER HOUSE

BELFAST, June 6. — (Canadian Press.)—Negotiations are proceeding for the purchase of the Assembly College as the home of the new Ulster Parliament. The College at present is being used for the training of students of the Presbyterian Ministry.

HASTINGS AND DISTRICT NEWS

HASTINGS, June 6.— From a Weyburn paper the following item was taken:

"About a score of the friends of Mr. W. R. Learmouth gathered in the grill room of the Royal Hotel to do honor to the popular banker prior to his departure for Winnipeg. Dr. Eaglesham presided at the dinner which was served, and occupied the chair during the progress of the impromptu entertainment that followed, which included vocal solos by Messrs. R. Sharpe and J. S. Harris, with J. C. Clements at the piano. The majority of those present delivered brief speeches which were very complimentary to the guest of the evening. General regret was expressed at Mr. Learmouth's departure from town. Mr. Learmouth was then presented with a handsome solid brown leather suit case as a memento of the strong freeling of friendship which his friends in Weyburn entertain towards him."

Mr. Learmouth is the son of Mrs. Learmouth, town and is well and favorably known here, where he spent his boyhood days.

Rev. L. M. Hinton conducted union services yesterday, preaching in the Methodist church in the morning and in the Presbyterian church in the evening.

The schools were closed on Friday in honor of the King's birthday, also the banks and post office.

A number of our people motored to Westwood on Friday to witness the unveiling of the monument which has recently been erected by the township of Asphodel in honor of her fallen heroes.

Mrs. Howard Runnels of Toronto, has returned to Foxboro, after a two weeks' visit with her brother, Mr. E. C. Prentice, town.

Archdeacon Whittaker, late of Yukon, is occupying the pulpit in the Anglican church here.

The Fowlds Co. is erecting a new power house, which will be a great improvement to that section of the town.

Mrs. (Rev.) Hinton leaves on Tuesday morning for Napanee, where she will attend the annual branch meeting of the W.M.S. for the Methodist church as a delegate from the Hastings Auxiliary.

The many friends of Mr. Jas. Buck, of Norwood (late of Hastings), will be sorry to learn that he is seriously ill at his home.

Mrs. McCormack has returned to her home in Toronto after an extended visit with her daughter, Mrs. Sydney Spooner, Front street.

SENTIMENT IS NOW SWINGING TOWARD UNION

THOUGHT THAT HAD THE VOTE BEEN TAKEN YESTERDAY ASSEMBLY WOULD HAVE STRONGLY FAVORED UNION.

VOTE MAY COME TO-DAY

TORONTO, June 7.— (Canadian Press.)—Church union, while still a big problem to the Presbyterian Assembly, is not the mammoth one which it seemed to be just a few days ago. That is because oil has been poured upon the troubled waters and because the union debaters who took the platform yesterday and who treated the matter in a careful, kindly manner were able to create an atmosphere of applause which clearly indicated that the strength of union is gainig, while that of the antis is weakening.

It was Dr. Walter C. Murray of Saskatoon who started building up this atmosphere, and it was Rev. D. R. Drummond of St. Paul's church, Hamilton, who topped it off with such effect and in a dramatic manner that it is a safe thing to say that had the vote been taken at the close of his address, sentiment would have gone on record as strongly in favor of union. But there is still a long list of speakers to be heard, and in view of the number the church union debate will have precee-opening of this morning's sederunt. opening of thi smorning's sederunt. The speakers declared union would not result in loss of identity by the Presbyterians as had been thought. The vote is expected to-day.

TOURING SCOTS TROUNCE REGINA

REGINA, June. 7. — (Canadian Press.)— Regina's all star soccer team held the touring Scottish professionals to a score of 3 to nothing last night. One goal was scored in the first half and after the interval the visitors scored two more. All three were scored by Gentre Forward Wilson, whose shots gave the goalkeeper little or no chance to save. The visitors gave a dazzling display. Three thousand spectators were present.

THE HIGHLAND INN.

This popular summer resort, owned and operated by the Grand Trunk Railway System, is situated in Algonquin Park, one of the most attractive districts in the "Highlands of Ontario." The altitude is 2,000 feet above the level of the sea. Splendid fishing, boating, bathing, canoe cruising, and camping are found in this district. Tennis, clock golf, bowling on the green, and other amusements for guests at the hotel. For illustrated descriptive literature apply to any Grand Trunk Agents, or to C. E. Horning, D.P.A., Toronto, Ont.

WANTED

For Work Under Best Conditions in Various Shops at

$36.00 PER WEEK FOR 48 HOURS

MONOTYPE OPERATORS
LINOTYPE OPERATORS
COMPOSITORS
PRESSMEN
BINDERS
PRESS FEEDERS $28.00
Per Week For 48 Hours

APPLY

Toronto Typothetae

71 BAY ST. TORONTO

War Bond Coupons Cashed Free

The Merchants Bank will cash all War Loan coupons or interest cheques when due, on presentation, without making any charge whatever for the service. If you have not a Savings Account, why not use your interest money to open one with this Bank?

THE MERCHANTS BANK OF CANADA

Head Office: Montreal. Established 1864.

PETERBORO BRANCH, - - C. S. CUMMER, Manager.

Sub-Agency at Fraserville open Mondays and Thursdays.

Evening Examiner

PHONES—Editorial, 1601. Business Office, 1600. Private Branch Exchange to all Departments.

The Examiner is a Member of the Audit Bureau of Circulation.

The Daily Examiner, published every lawful evening by The Peterborough Examiner, Limited, Office, 419 George Street.

The Weekly Examiner, published Thursday Morning.

Daily Examiner by mail, $4.60 per year.

The subscription price of The Daily Examiner is $6.00 per annum; that of The Weekly Examiner, $1.50.

U. S. REPRESENTATIVES

Special U. S. Representatives, W. H. Stockwell, 629 People's Gas Building, Chicago, Ill.

New York—Chas. F. Miller, 225 Fifth Avenue.

Advertising rates on application.

R. M. GLOVER, Managing Director

RIVERSIDE PARK.

The decision of the City Council to expropriate Riverside Park for park purposes, a by-law to effect which was passed by the Council last night, will meet with popular approval. The ratepayers indicated their desire that this beautiful property should be preserved for the public a year ago last January, when the proposition was submitted to them, and they have been at a loss to know why the aldermen have been so slow in acting upon the mandate given them at that time. However, the project is well nuder way at last and before long Riverside Park will be the property of the city. Outside of Inverlea, it will be the only waterfront land that is owned by the people, and in the years to come its expropriation will be recognized as a most commendable step.

"HIS PROMISE UNBREAKABLE."

Will Crooks, famous English labour leader, who represented the workers in the British House of Commons, with distinction to himself and benefit to the cause for which he stood, is dead, and in his passing England has lost a public man whose counsel and judgment were always esteemed. Of Will Crooks it has been said that his word was always to be relied upon, that his promise was unbreakable. What greater tribute could be paid to any statesman? One labour leader of his calibre can do more for the cause of the workers than all the agitators that ever mounted soap boxes and tried to set one class in the community at the throats of another. During the war Will Crooks was one of the leaders of labour who put aside all petty differences of opinion in regard to the rights of the workers and who ever tried to advance England's war efforts and arouse his countrymen to the menace of Prussianism His memory will long be honoured in the Motherland, and rightly so, for he has earend the regard of the people of England.

A BIG PROBLEM.

The necessity for care and judgment in the selection of immigrants into Canada and for some better system of looking after the newcomers and making loyal Canadians of them, is made plain by Rev. John A. Cormie, Superintendent of Missions in Manitoba, who has given out some figures in regard to conditions in the west that are startling, to say the least, to easterners. It is a surprise to find that practically half the population of the three prairie provinces is foreign born. Forty different nationalities are represented and many of these foreign born westerners have been settled in huge blocks, so that it is possible to travel fifty or sixty miles without hearing the English language. The English people have been driven out of these colonies and the foreigners have been neglected and badly handled, with the result that they have made little progress towards becoming real Canadians. They form one of the big problems with which Canada has to deal. It has cost many millions to bring them here, and unless steps are taken to properly educate and take care of them, the investment is likely to be a costly one for this country.

ALL'S WELL.

The Examiner has received from Colaway Motors, Limited, Toronto, an optimisic little booklet with the above title. Its cheerful tone and encouraging information are in contrast to the blue ruin talk which too many of our people are prone to indulge in. Canada is better off to-day than any other country in the world, declares the message ,and then facts are given to substantiate the optimism of the statement. The Dominion has the agricultural products that the nations must buy and the raw materials of which half the world is in dire need. In addition Canada has proportionately fewer men out of employment than either Great Britain or the United States, while her wealth per capita is greater than any other nation on earth. Those are comforting facts. Cheering, too, are some of the figures quoted. For instance notice deposits in the banks increased by twenty million dollars in January, while since January of last year, saving deposits were increased by one hundred and forty-nine millions. During January, too, the net national debt was reduced by $5,495,000. Last year Canada exported 123,000,000 bushels of wheat as compared with 68,000,000 bushels in 1919. The adverse trade was lessened in the first month of the current year, for the exports totalled $80,822,806, while the imports were $72,252,233 .Canadians should remember these and other inspiring facts and realize, as the writer of the statement quoted does, that "better times come through hard work, through sustained, persistent effort, not through moaning about 'hard times' nor by earned the regard of the people of is no room for pessimists."

DRAWING TOGETHER.

The report that the British Government has suggested to Japan that the Anglo-Japanese Treaty be extended merely for one year reflects the difficulty, but also the urgency, which is felt in revising the terms of that instrument. The pressure for alteration comes from different sources. There is, first, the dominant motive of settled British policy to hold firm firmly to friendly relations with the United States. Anything which might even seem to rub America the wrong way will carefully be avoided by the Government in London. Yet it has to think also of the Governments in Cape Town and Melbourne. It was Imperial interest that led to the first framing of the treaty with Japan. To-day it is considerations of empire that also figure in its renewal, but they are at present making for delay and for re-shaping the treaty so as to make it perfectly agreeable to the United States. This question will be one of the chief matters to be brought up in the coming Imperial Conference.

Before leaving to attend it, Gen. Smuts made a noteworthy speech in the House of Assembly. He touched upon the Japanese alliance only to declare that the "paramount aim" of South Africa should be to secure a "complete understanding with the United States," and that there should be "no renewal" of the treaty with Japan 'unless we could satisfy the "United States that no jeopardy to American interests would follow."

Even more explicit was Premier Hughes of Australia in his address before setting out for London. He said of the Japanese question that "for all practical purposes" Australians and Western Americans "view this problem eye to eye." And he, too, demanded that the Japanese Treaty be so "modified" that it will be "acceptable to America."

These expressions come, it will be noted, from those very British Dominions which our excited opponents of the League of Nations assured us would always cast their votes and their influence against the United States. That artificial fear is now happily overpast. We are able at last to read calmly of the offers of Great Britain and her colonies to work together with America to secure the peace of the world.—New York Times.

EDITORIAL NOTES.

Sir Sam Hughes has been removed to his home at Lindsay. Canadans everywhere will wish the old warrior a speedy recovery.

Many mothers will be glad to learn that Peterborough's supervised playgrounds will be opened soon.

In the case of the sinking of hospital ships it looks as if the Allies will have to go after the "man higher up.

Backus may only be a bogey in the water power control controversy, but at least he furnishes a foundation for the Federal legislation to which Premier Drury objects.

Ontario's Premier threatens to "go to the country." That can hardly be called a new experience for him.

The Old Boys' re-union for the summer of 1921 seems to have just naturally faded away. It was a good proposal nevertheless.

WISE AND OTHERWISE

"Peterborough's greatest need," says J. Blackus Grouch, "is a place to park baby carriages and window shopping women on George street Saturday evenings."

Another crisis in the Balkans. Soon we will have to devote an entire filing case in the morgue to Balkan crises.

Rye is reported 29 inches high in Manitoba. But don't get excited. It will be sold by the bushel, not by the quart.

Look what Warren Harding did to our vocabulary by digging that word "normalcy" out of a geometry text book.

A motorist came upon another whose machine had broken down on the road. In the disabled car sat a woman.

"Need any assistance?" inquired the newcomer courteouly.

The other man lifted his flushed and grimy face from under the hood. "Yes," he replied, "I wish you'd answer my wife's questions while I'm fixing this infernal machine."

The Toronto Telegram published a full page of news and pictures of the hangin gof Garfield and added a column roasting its contemporary, The Star, for catering to "the morbid tastes of its readers" in this respect.

At Gilbert Chesterton's American debut the prince of paradoxes was out-paradoxed by a young lady in the audience who remarked to her escort afterward, "Whatever did you mean, he's intellectual? I didn't expect to understand a thing and I understood every word of it. You've wasted my whole evening."

CIRCUS COMES, PAPA LAUGHS.

Clowns Amuse Both Parents and Tots.

Only a few days now and the nimble clowns with their pink nosed poodles, the lovely ladies, with their spangles, the hippo with his wrinkled hide, the hooting, tooting calliopes, the gaily garbed bands—in fact, in a few days the vividly hued kaleidoscope of the circus will chase the glooms out of the city, for John Robinson's Circus comes to town on Thursday, June 16th.

This season the John Robinson Circus is said to be dedicated to the proposition that the public must be amused as well as thrilled. That, besides pep, vim and go, the circus should unfold a mile or so of chuckles; that things novel, stimulating and refreshing have their places under the domes of the big top; that papa should get as many laughs out of the drolleries of the clowns—fifty, count 'em—as little Freddie and little Alice.

Hence, this coming of the long, gaudily painted trains, promise the hundred men of the advance forces of the circus, means the banishment of dull care for a day. It means, they say, that novelty and freshness and fun are a sort of John Robinson trinity. Everything will be fresher—from the peanuts to the paint on the ring banks.

There will be a ladies' bugle corps on thoroughbred horses in the twenty-two blocks' lon gstreet parade and pretty girls will seat people in the grandstands. Seven bands and three calliopes will aid in keeping the air a-throbbing with rollicking circus day tunes, while the fine herds of elephants have learned to trumpet whenever the donkeys pulling the clown carts attempt to bray. Therefore, the medley of the sawdust and tanbark will be a bit more in evidence than ever before.

And one whole section will be made up of floats and novelties. The big show opens with "The Birth of the Rainbow," a beautiful spectacular pageant and extravaganza, employing 600 people and 400 animals.

SOLDIERS' OPINION OF BYNG APPOINTMENT.

OTTAWA, June 7. — Brigidier General C. H. Maclean, when informed of Lord Byng's appointment as Governor-General of Canada, said: "I am very glad to hear the news. It will be a fine appointment and very, very popular in my opinion, and if he makes as great a success in the post of Governor-General, as he did while in command of the Canadian Corps, the country is fortunate indeed. There is no question but that he will fill the office well in Canada."

LOCAL MARKETS

GRAIN.		
Fall wheat, bush	$1 50	
Marquis wheat, bush	1 45	
Spring wheat, bush	1 40	
Bran, wholesale	31 25	
Shorts, wholesale	33 25	
Peas, bush	1 75	
Pastry flour, wholesale	5 00	
Bread flour, wholesale	5 25	
Bread flour, retail	5 50	
Flour, retail	5 75	
Oats	40	
Barley, per bush	70	
Buckwheat	70	
VEGETABLES.		
Turnips, peck	20	
Potatoes, wholesale	25	
Potatoes, bag	40	60
Potatoes, peck	20	25
New potatoes, peck	80	
Beets, peck	25	30
New beets, bunch	10	20
Parsnips, peck	30	35
Celery	15	30
Lettuce	05	
New cabbage, pound	10	
Beans, bush	4 00	
String beans, lb	40	
Onions, 4 to 6 lbs. for	25	
Tomatoes, lb	30	40
Cucumbers	15	25
Horse radish, bunch	10	
Endive, lb	50	
Artichokes, each	25	
Green peppers, each	15	
Head lettuce	10	25
Sweet potatoes, lb	15	
Onions, peck	40	
Onions, bag	1 50	
Carrots, peck	30	
Carrots, new, bunch	10	20
Cooking onions, lb	05	
Bermuda onions, lb	15	
Radishes	10	
Parsley	05	
Egg plant	40	50
Spinach, lb	20	
Asparagus, bunch	15	
HIDES AND WOOL.		
Cow hides, heavy	05	
Cow hides, light	05	
Horse hides	2 00	2 50
Calf skins, veal	15	
Calf skins, kips	12	
Sheep skins	50	70
Lamb skins	40	55
Fine wool	15	
Medium wool	12	
Coarse wool	08	
DAIRY PRODUCTS.		
Creamery butter	30	35
Dairy butter, lb	32	
Oleomargarine	35	
Eggs, wholesale	24	28
Eggs, retail	30	33
Shortening, lb	16	19
Lard, per lb	19	25
Cheese, lb	38	40
New Cheese	25	40
FRUIT.		
Bananas, dozen	40	60
Navel seedless oranges, doz	25	
Florida oranges, dozen	30	60
Lemons, dozen	30	80
Grapefruit, 3 and 4 for	25	
rapefruit, large, each	20	
Cocoanuts	15	
Apples, peck	50	1 00
Ben Davis, bbl	5 00	
B.C. apples, box	4 25	4 50
Smyrna figs, per lb	30	
Cooking figs, lb	18	
Dates, lb	18	
Mixed nuts	30	
Strawberries, pint box	25	35
Strawberries, quart box	50	55
Pineapples	25	40
FISH.		
Steak cod, lb	15	
Salmon snacks, lb	15	
Salmon snacks, lb	35	
Pink Salmon	18	
Oysters, quart	1 50	
Bloaters, each	05	
HAY.		
Hay, ton	27 00	
Hay, baled	36 00	
MEATS.		
Geese	40	
Veal, lb	20	40
Beef, lb	10	40
Chicken, lb	40	45
Live hogs	8 10	
Dressed hogs	18 00	
Lamb	35	40
Bacon	35	65
Pork	25	40
Mutton	10	35
Sausages	20	24
HONEY.		
Comb honey, lb	30	40
White clover honey, lb	28	30
Honey, buckwheat lb	23	26
WOOD.		
Mixed wood, cut, cord	13 00	
Hardwood cut split cord	15 00	17 00

MAXWELL

The good Maxwell is a striking investment because it not only saves but earns. It saves by keeping down the cost of operation. It earns by extending the profitable activity of busy men and women.

Maxwell Motor Co. of Canada, Limited, Windsor, Ont.

Touring Car - $1,185 Coupe - - $2,050

Roadster - - 1,185 Sedan - - 2,200

All prices f.o.b. Windsor, subject to current Government Tax

GILLESPIE GARAGE

378 AYLMER STREET PHONE 950

TELEPHONE 790

WHEN YOU WANT YOUR

PIANO & ORGAN TUNED

Player-Pianos a Speciality

ALL WORK GUARANTEED

W. H. Cunningham, 560 Weller St.

The Original Route TO THE

Highlands of Ontario

PLAYGROUNDS OF CANADA

Algonquin Park — Lake of Bays

Muskoka Lakes — Maganetewan River

Georgian Bay — Lake Nipigon

Kawartha Lakes — Timagami

All within comfortable reach via the

GRAND TRUNK RAILWAY

Ask any Canadian National-Grand Trunk Agent, or write for free illustrated literature.

C. E. HORNING, District Passenger Agent, New Union Station, Toronto, Ont.

"The National Smoke"

WILSON'S BACHELOR

Still the Most for the Money 10c.

ANDREW WILSON & CO TORONTO AND MONTREAL

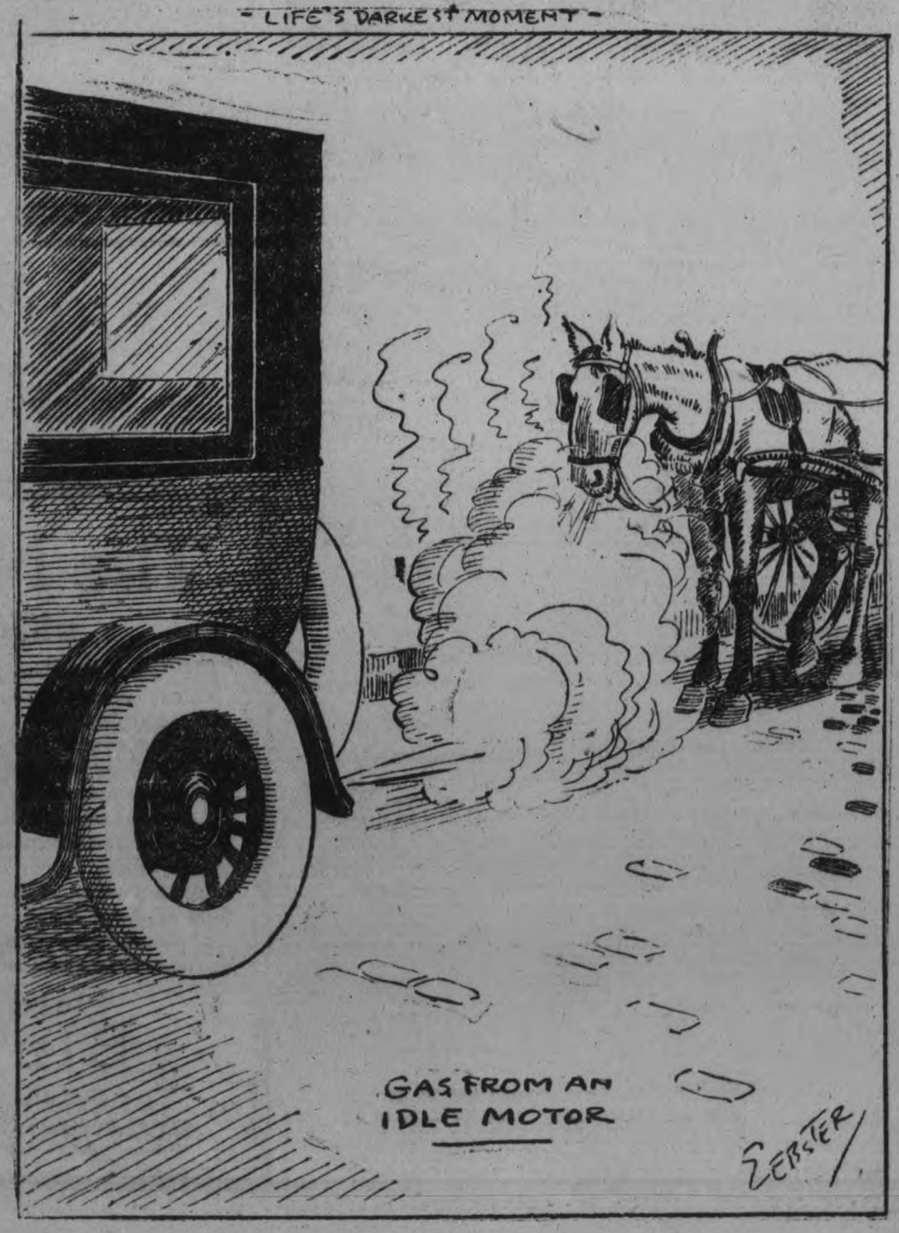

STANDARD OF QUALITY

It is estimated that there are nearly two hundred different brands of baking powder in Canada: and the fact that there is more Magic Baking Powder used than all the other brands combined, must show conclusively that it is eminently superior.

MAGIC BAKING POWDER

CONTAINS NO ALUM

It has always been the policy of the manufacturers to maintain the high quality of Magic Baking Powder—to make, and keep it, as near the point of perfection as possible.

Made in Canada

LOVE!

By KATHERINE MOORE

I RAISE EMMA'S WAGES.

Chapter 68.

As Mrs. Russell went down the stairs and out of my front gate, I stood looking after her, and all the half dead firey passions of hate rose up again within me. How could a woman be such a cat!

But I was not sorry she had come. She had roused and stirred me again to action. I had needed something like that.

No, I was not beaten yet. I set my lips firmly together, but as I passed by the hall mirror I got a glimpse of my face and I did not like the reflection. I wondered how many more months of this sort of thing it would take to make a sour-faced old woman of me.

Then I thought about Emma. Could it be true that she was going to leave and had not spoken to me of it?

I had a keen desire to wring Mrs. Russell's neck. I could remember years back of seeing my uncle do it to the chickens out on his farm and how they struggled and then suddenly went limp and stopped their shrieking. In Mrs. Russell's case it would prove effectual. I felt it was the only thing that would.

I would have to speak to Emma But I hardly knew what to say. I did not like to ask her if it were true in case it wasn't.

Perhaps she had heard things about Leonard—

"Not that—surely not that," I murmured half aloud, and the tears rushed to my eyes and welled up in my throat.

I seemed so much alone, so powerless to do anything. And every one seemed to be plotting against me—even life itself.

If Emma did know things and was going to leave me, she might talk, might repeat things that had happened between Leonard and me. I would have to do something at once.

I started for the kitchen. As I opened the door leading from the hall I was thankful to find it had been closed tightly. Perhaps Emma had not overheard our conversation.

"Emma," I said, sinking down on one of the kitchen chairs, "I want to talk to you a minute. If you are perfectly happy and satisfied here, and I have no reason to believe that you are not, I have decided to raise your wages $10 more each month. I will begin right now. I feel that you deserve it," I added warmly.

I watched Emma's face and waited for what she would say. "I hoped the $10 would influence her, in case she required any encouragement.

"Oh, thank you, Mrs. Allen," she responded eagerly. "I can find use for the extra $10, and thank you again—but I'm happy too and contented right here with you and Mr. Allen." Her genial face lighted with an honest smile. I think I might have hugged her if she had not been so very fat and had not at that minute had her hands dripping with soap and water.

She picked up an aluminum sauce pan from the water and wiped it dry and shining on a clean dish towel. It was as clear and bright as her own soul and quite as shining as the end of her own round nose. I was thankful for the bright and loyal spots somewhere, even if they were in the kitchen.

"Then we are both satisfied, Emma," I exclaimed, enthusiastically.

As I went out of the kitchen I was very careful to close the door firmly after me. If I could help it, no outside malice would penetrate to that one dependable source.

I had won one battle, and I felt decidedly better.

After all, Mrs. Russell's call had proved quite profitable and inspiring. It had cost me $10 a month, but it had been worth a great deal more to my spirits.

Tomorrow—I Am Aroused.

ROBT. WALKER DROWNED, CHANGING IN A BOAT

PERTH, June 6.—Robert Walker, proprietor of a shoe-repairing shop here, was drowned at Rideau Lake. He and James Graham were in a boat, and as they were exchanging seats the craft capsized, and both were thrown into the water. Mr. Graham hung to the boat, while Mr. Walker tried to swim to shore, but he became exhausted and sank. The body was recovered soon afterwards a short distance from the shore. Deceased was 56 years of age. A brother David, resides at Swansea.

HAPPENINGS IN OMEMEE

OMEMEE, June 6. — Mr. and Mrs Arthur McCrea and family of Toronto, are the guests of the former's mother, Mrs. J. McCrea, in town.

Mr. and Mrs. Reuben Bradley, were visitors to Buckhorn on Sunday.

Mr. John Spence of Millbrook renewed acquaintanship with many old friends in town last week.

Mr. Ivan Moore of Lindsay, was a visitor to town on Sunday.

Mr. Joseph Dowsley has returned to his home in Buffalo after a pleasant visit with his aunt, Mrs. T. J. Parsons.

Miss I. Deyell is spending a month's vacation at her home in Peterborough.

Mrs. Robert Wilson of Toronto, but an old resident of Omemee, was in town last week and visited many old acquaintances.

Dr. White of Lindsay motored through town last week.

The annual garden party of the A.Y.P.A. of the Anglican church, Omemee, will be held on the lawn of the church on July 1st. Reserve this date.

Miss Verna Windrum of Bewdley, was the guest of her parents, Mr. and Mrs. L. Windrum, over Sunday.

Miss Helen Mahood was the guest of Miss Mabel Shea of Fleetwood, over the week end.

Miss Florence Cummings, has returned to her home in Toronto, after a pleasant visit with the Misses Rutherford, of town.

Mr. and Mrs. J. Marlow of Blackstock, were the guests of the latter's sister, Mrs. Robert Williamson, on Sunday.

Mr. and Mrs. J. Courtney of Dunsford, were the guests of Mr. and Mrs. Bert Courtney, on Sunday.

Mrs. L. Windrum was a visitor to Peterborough on Saturday.

Mrs. P. Parsons was in Lindsay on business on Saturday.

Mr. Rogers of Winnipeg, a delegate from St. Paul's church, Winnipeg, to the Assembly in Toronto, was the guest of Mr. and Mrs. F. G. Sandy over Sunday.

Mrs. Mossom Germain and son arrived in town on Saturday from their home in Moosejaw, to spend their vacation with the former's parents, Mr. and Mrs. T. J. Parsons. Her many friends welcome them home.

Miss Olive McQuade of Toronto, visited her sister, Mrs. Robert Williamson, last week.

The many friends of Mr. F. G. Sandy, M. P. P., will be pleased to know that he arrived home on Saturday evening after a serious but successful operation in Toronto.

Mr. Charles Ivory was a visitor to Lindsay on Monday.

Mrs. E. Mitchell and daughter, Miss Emily, were visitors to Peterborough on Saturday.

The stork called at the home of Mr. James Magee on Sunday, and left a fine baby boy.

Gen. King, of the 32nd division, Ottawa, also Lieut. Moore and Col. Anderson of Lindsay, were in town on Monday, and reviewed the soldiers of the 45th regiment.

Mrs. Albert Ford was a visitor to Peterborough on Saturday.

W. M. S. Meeting.

The regular monthly meeting of the W.M.S. of the Presbyterian church was held at the home of Mrs. Thomas McConnell on Wednesday afternoon last. It being the annual sewing meeting a large attendance of members and visitors were present. Mrs. Scott and Mrs. Mackey were appointed as delegates to the Presbyterial at Port Hope this month. Six quilts were put together after which dainty refreshments were served by the hostess which were thoroughly enjoyed by the sewers and a social hour spent.

Held Annual Picnic.

The annual picnic of the E.V.W.I., was held at the home of Mrs. T. E. MacPherson, on Tuesday afternoon last, and although picnics always convey the idea of outside amusements, etc., yet this was an exception on account of the severe storm at noon but those who were present enjoyed the event.

Mrs. Cronk of Orillia, was the speaker and addressed the gathering on "The 20th Century Woman, Her Opportunities and Privileges," which left behind a very favorable impression. Mrs. Cronk, in opening her address, spoke of the advantages of the present day in comparison with the early settlers, illustrating by short narrations.

At the close of her address she congratulated the society on the work they are aiming at—that of medical inspection, and home dressmaking, etc., and urged the ladies not to be discouraged if either were prolonged. Before refreshments were served, Mrs. Widdis, who had been president for five years, was presented with an electric iron as an appreciation from the soceity for her services.

Windrim--Rose.

A very quiet wedding was solemnized at the manse on Wednesday afternoon last at 3 p.m., when Mr. Armstrong Windrim was united in mariage to Mrs. Francis J. Rose of Reaboro, by the Rev. R. S. Scott. The happy couple left on a honeymoon trip to Penetang, Midland and up the lakes and on their return will reside in Omemee.

TRENT BRIDGE CROPS ARE NOT HOLIDAYING

SPRING GRAINS ARE PROMISING BUT HAY IS LIGHT.

TRENT RIVER, June 6. — The orchestra at the White Hall Gardens was augmented Friday and Saturday nights by Mr. Cast, violinist from Toronto. His playing delighted everyone who came from far and near. Mr. Cast was a guest with Messrs. J. Townsend and E. Howse at the "Sedgewick House," and has decided to remain this week and will be playing every night till Saturday.

The stork called at the home of Mr. T. J. Brown and left a baby boy Sunday.

Crop Report.

The spring grain around this locality is first-class, but the hay crop will be light on account of being killed with the frost.

Potatoes promise good; in fact, everything is growing well, and couldn't be better.

The wild strawberries are ripening and there seems to be an abundant crop.

Mr. and Mrs. Wesley Brady and daughters, of Campbellford, accompanied by Mrs. Riddell, of Paris, were Sunday guests at 'Bean Sejour' with Mrs. Charles French.

Local anglers have been enjoying trout fishing, and some beauties have been landed.

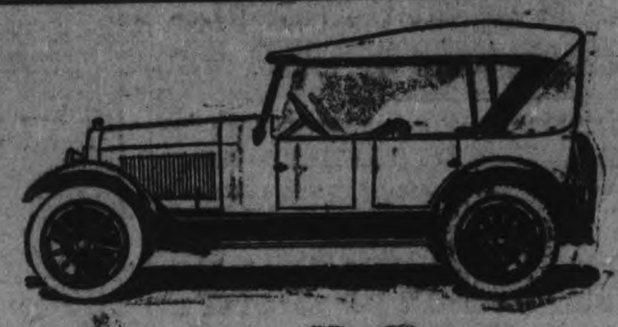

Buy a Chalmers As an Investment

Buying a Chalmers car is recognized as a sensible and sound investment. One that pays definite returns.

Because of its low upkeep and replacement costs, the Chalmers is economical to operate. It renders service more continuously. It is at your command when wanted.

Due to Careful Designing

The low maintenance of the Chalmers is due to careful designing. Chalmers' engineers developed the hot-spot. This device pre-heats the fuel before it enters the cylinders. This saves fuel. It reduces carbon. The motor runs more smoothly and accelerates more quickly. It renders better service, always.

Find Out for Yourself

The man who investigates, will easily find the truth of these statements. We will be glad to go into detail and explain just how fine a motor car investment the Chalmers is.

You owe it to yourself to make this investigation.

Chalmers Motor Co. of Canada, Limited, Windsor, Ont.

5-Pass. Touring Car	$2395	Sport Car	$2840
Roadster	2395	Coupe	3645
7-Pass. Touring Car	2645	Sedan	3840

All Prices f.o.b. Windsor, subject to current Government Tax.

Gillespie Garage, 378 Aylmer Street
Phone 950

CHALMERS

PLOWMEN TO ASK FOR LARGER GRANT

ALSO WANT WINNER OF BURNHAM CUP TO HAVE ACTUAL POSSESSION OF IT.

A meeting of the directors of the Plowmen's Association was held in Peterborough on Saturday, June 4, and was largely attended. It was decided to hold this year's annual match in Asphodel Township, and also to add three more classes to the competition and to increase the prizes by $100. On motion of Edwin Archer, seconded by C. Would, a committee to interview the County Council in regard to a grant was appointed as follows: Messrs. C. E. Moore, J. J. Duffus, W. Knox, D. Sullivan, E. N. McDonald, M.P.P., and H. B. Cowan. The association will ask for $200 for the match and tractor demonstration, and also that the winner of the Burnham Cup be allowed to have possession of it until won by another plowman.

MORE SUNSHINE FOR MOTHER EARTH

As a Result of Recent Solar Eruptions.

LONDON, June 4.—Recent solar eruptions, which caused brilliant auroras and disorganized cable and telegraph service throughout the world, may result in the earth receiving an increased quota of sunshine during the remainder of the year, says Sir Oliver Lodge, the noted scientist. He declares it is probable the monsoon will be strengthened and that in consequence the Indian harvest will be improved. He even ventures the opinion that the electrical particles thrown off by the sun during the disturbance may assist in the development of vegetation and reduce the amount of dust held suspended in the atmosphere.

Sir Oliver says the magnetic disturbances that attended the solar eruption were due to a torrent of electrified particles, which constituted a gigante electric current. This opinion is also held by Camille Flammarion, the veteran French astronomer, who has expressed surprise at a storm of such unusual violence occurring at this time.

CONCRETE HIGHWAYS.

An investigation requested by two of the largest automobile clubs in California regarding the condition of that State's highway system has resulted in a report from the Bureau of Public Roads of the United States Department of Agriculture that 87½ per cent., or 1,262 miles, of California's highway is paved with concrete and has been found to be in good condition or better than good condition. The Federal Bureau reports that only 12.5 per cent. of California's highway concrete is inferior.

FLEET FOOT

Wherever You Go

FLEET FOOT shoes are not made solely for sport.

They are still the easiest, lightest, sturdiest shoes for Bowling, Golf, Tennis, Baseball and Lacrosse.

They are still the neatest, dressiest Pumps, Oxfords and Shoes that can share the trunk with your holiday clothes.

But FLEET FOOT shoes now embrace all styles for every summer use—for business, home, work and play, for sports and holiday time—in perfect fitting sizes for men, women and children.

FLEET FOOT wherever you go this summer. Wear these attractive, comfortable shoes morning, noon and night. Put the whole family in FLEET FOOT, and save money on your summer footwear.

FLEET FOOT are Dominion Rubber System products, and the name FLEET FOOT is stamped on every shoe—look for it.

FLEET FOOT shoes are sold by the leading shoe dealers everywhere

DOMINION RUBBER SYSTEM AND ASSOCIATED COMPANIES

33

During the growing age—

care must be taken to provide young bodies with proper nourishment

Grape-Nuts

with milk or cream

furnishes just the food elements Nature requires for building health and strength. This wholesome, appetizing blend of wheat and malted barley builds strong and true, and children love it.

A favorite food for all the family

—Made by Canadian Postum Cereal Co., Ltd., Windsor, Ont.—

Everybody Praises

Beecham's Pills after a fair trial. Those praise loudest—who have used them longest. The great merit of Beecham's Pills has been proved all over the world.

There is nothing but praise everywhere for

BEECHAM'S PILLS

Sold everywhere in Canada. In boxes, 25c., 50c.

EDWIN ELCOME

TAXIDERMIST,
692 Harvey Street, Peterboro, Ont.
HEADS, BIRDS, FISH, ETC.
Mounted Artistically and Permanently.

No other birds than Owls, Hawks, Crows can be mounted at this season, unless they are accompanied by the number of the Permit, or an affidavit made out before a Justice of the Peace, stating the nature of the accident which killed them.

RUSTIC BIRD HOUSES FOR SALE.

JUNK

HIGHEST PRICE PAID for all kinds of Junk, Second-hand Clothes, Boots and Shoes; also Live Poultry.
PETERBOROUGH RAG AND METAL CO., 433 Chambers St.
'Phone 49W and We Will Call.

CHINA PAINTING

Mrs. Langley McCarthy
TEACHES BISCOFF'S NEW AND BEAUTIFUL WORK IN CHINA PAINTING.

If You Want a Suit of Clothes

SEE ME—I have a Dozen Suits made up and if there is one you like, I will make the price suit you.

J. L. WYATT HUNTER STREET EAST CITY

WHITEFISH AND TROUT

I Sell Government Fish at Government Prices per lb. 15c
Delivered - - - - - 17c

J. NASIMOK

466 George Street :: 'Phone 1105W

HEIRESS, CURED BY GREAT SURGEON, WILL WED AIR HERO OF GREAT WAR

ONLY DAUGHTER OF OGDEN ARMOUR, ONCE A CRIPPLE, WILL MARRY SON OF CHICAGO BANKER—FEE FOR OPERATION WAS $100,000.

CHICAGO, June 7.—Lolita Armour, the only child of J. Ogden Armour, the millionaire packer, and John J. Mitchell, Jr., son of the chairman of the board of directors of three of Chicago's largest banks, will be married here June 18. The wedding will unite two of Chicago's oldest and wealthiest families.

Behind that social announcement lies an intensely interesting and gripping story of a "poor little rich girl," crippled at birth, who with the aid of the world's greatest scientists, developed into a normal, healthy, sport-loving woman.

The bride-to-be, when a child, showed signs of a serious hip trouble. She was unable to walk and apparently was doomed to go through life an invalid. The best specialists of the country were consulted.

An operation was performed in 1900, when the child was three years of age, without benefit. Her parents sought throughout the world for someone to cure her. In 1902, the child's father went to Vienna to consult with Dr. Adolph Lorenz, the world's most noted orthopedic surgeon. Armour appealed to the scientist to make a trip to Chicago and attempt to cure the girl. Lorenz was loathe to leave his practice in Vienna. Armour offered to pay any amount if he would make the trip. It was finally agreed that the physician should receive $100,000 and all expenses for himself and staff to go to Chicago and try to cure the child.

The surgeon attended the child in the Armour home here. The surgeon discarded the knife and used the compelling strains of straps and weights as a substitute. The five-year-old girl was under an anaesthetic for two hours. Efforts of Lorenz and his staq were centered on forcing the hip bone mto the socket. After two hours' work there was a sharp "click." The surgeon released his grip on the tiny body. The bone had been forced into the socket. The operation was a success.

A plaster cast was placed on the hip and remained there six months. A year and a half later the girl was still unable to walk. However, surgeons were confident that the operation would be successful, if given time. In 1904, Lolita was taken to Vienna for the final treatment at the hands of the famous specialist. Her father carried her on board the ship as she was still unable to walk. During a short stay in Vienna, she learned how to walk and when the family returned to this country, she ran down the gangplank of the boat, and played as any healthy, normal child.

She later became an accomplished sportswoman and was noted as an equestrian. Lolita has taken a great interest in Chicago's charitable institutions, but her greatest efforts have been toward aiding institutions caring for crippled children.

Following her cure, her father built a two million dollar home for her at Lake Forest, a Chicago suburb, and called it "Melody Farm."

During the war she converted her home at Santa Barbara, Cal., into a hospital for crippled soldiers. When 20 years of age, she was elected a trustee of the Armour Tech Institute.

Mitchell was in the aviation service during the war. He was seriously injured when a plane which he was piloting collided with that of another flyer 100 feet above ground. The other aviator was killed.

Riding Hofferfords, with John Robinson Circus, Here Thursday, June 16

Do You Know
"SALADA"
GREEN TEA
has a far finer flavour than that of any Japan or China Green Tea? Send for a sample and be convinced. Address—Salada, Toronto.

LOSS BY LIGHTNING ON ONTARIO FARMS.

During 1919 there were 1,104 lightning fires in the Province of Ontario, causing a total loss of $506,007, Over 78 per cent. of the lightning fire losses occurred on the farms of this Province.

These figures are official, being given by Deputy Fire Marshal Lewis of Ontario. His views on the matter are summed up in the following extract from an address delivered by him: "It is perhaps somewhat difficult to make the ordinary person realize the unnecessary value of the products of the soil from fire caused year in and year out by lightning. I say unnecessary waste for it has been proved beyond a doubt that good lightning rods properly installed are more than 99 per cent. efficient."

This pronouncement of the Fire Marshal should be carefully read by every farmer in the Province. Particularly illuminating is the last sentence: 'Lightning rods properly installed are more than 99 per cent. efficient."

What does it avail a farmer to plough and harrow and seed and tend and harvest; put into barns the food on which the world depends and on the sale of which his own prosperity rests, to have the whole destroyed by a stroke of lightning—the fruits of a year's labor consumed in an hour?

"Lightning rods are over 99 per cent. efficient." The cost of material and installation of lightning rods for a sirty-foot barn and an eight-roomed house will not average more than seventy-five dollars. To-day when more than ever there is a need for economy, for production, for the elimination of waste, it is not only good business, but good citizenship—an imperative duty upon every farmer—to protect his house and barns and loved ones from the scourge of the fire fiend.

This protection costs so little is so certain, means so much to life and property, that it might properly be a subject for Government action. In the cities the Government compels the erection of fire escapes on certain buildings. The lightning rod is the farmers' fire escape.

"BLOW OUTS"
I can prevent them, and save expense of Repairs. Call and let me show you at Reliable Tire Shop.
Tire—Tube Work—Vulcanizing.
—W. JUNIPER—
Cor Charlotte and Aylmer Streets.

PETERBORO AUTO AND TAXI LIVERY
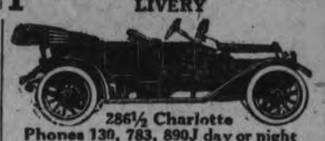
286½ Charlotte
Phones 130, 783, 890J day or night
Drivers—W. J. Clancy, H. Stinson, M. Dutch Pammott, J. Drummond
CARS WASHED AND STORED

A Car in which Quality is never Sacrificed for price—a car that, whether it be a trip of 5 or 500 miles you have the assurance of getting there without trouble.
THE "REO" IS
The Gold Standard of Values
Let us demonstrate its qualiies. Four Models.
Moore's Garage
Cor. HUNTER & QUEEN STS
Phones: Day 125; Night 1825J

PERIOD OF SUSPENSIONS IN DIVIDEND PAYMENTS.

NE WYORK, June 6. — A continuation of the downward trend in dividend declarations, which marked the closing days of 1920, has been observed throughout the five months of 1921. General dullness in industry as a result of credit tension, falling prices and the general failure of business to recuperate and readily adjust itself to new conditions has caused holders of the more important listed securities losses in dividend disbursements of over 17,000,000.

Prominent among the companies that have ceased dividend payments since Jan. 1, 1921, are Sears-Roebuck, Lackawanna Steel, Midvale Steel and Ordnance, Republic Iron and Steel, and New York Air Brake, representing outstanding capital of 280,108,500. Passing of Ajax and B. F. Goodrich dividends, indicate the failure of the rubber industry to resume normal business; while American Hide and Leather and Central Leather have joined the ranks of non-dividend payers in the leather industry.

In many cases the passing of dividends reflects a policy of retrenchment on the par of Boards of directors, the advisability of a conservative course, under present industrial conditions, prompting a deferment of dividend payments, although the funds for such payments were available.

SAGE TEA DARKENS HAIR TO ANY SHAED

Don't Stay Gray! Here's an Old-Time Recipe that Anybody can Apply.

The use of Sage and Sulphur for restoring faded, gray hair to its natural color dates back to grandmother's time. She used it to keep her hair beautifully dark, glossy and attractive. Whenever her hair took on that dull, faded or streaked appearance, this simple mixture was applied with wonderful effect.

But brewing at home is mussy and out-of-date. Nowadays, by asking at any drug store for a bottle of "Wyeth's Sage and Sulphur Compound," you will get this famous old preparation, improved by the addition of other ingredients, which can be depended upon to restore natural color and beauty to the hair.

A well-known downtown druggist says it darkens the hair so naturally and evenly that nobody can tell it has been applied. You simply dampen a sponge or soft brush with it and draw this through your hair, taking one strand at a time. By morning the gray hair disappears and after another application or two, it becomes beautifuly dark and glossy.

A certain Ohio mine produces both coal and sand.

NORWOOD CORRESPONDENCE

NORWOOD, June 6.—Mrs. Scott is visiting at Clarina at the home of her son, Mr. Ed. Scott.

Miss Jean Buck, of Peterborough, spent the week end at the home of her parents, Mr. and Mrs. Oliver Buck.

Mrs. Doxsee is visiting her daughter, Mrs. Robert Fennell.

Mr. and Mrs. Dinner were in Peterborough on Sunday.

Mr. Willon Wildman was in Havelock on Sunday.

Mr. R. Taylor of Keene, was in the village on Monday afternoon.

Mr. Maples of Tweed, was a week end guest at the home of Mr. and Mrs. Peacock.

Mr. and Mrs. W. Beckett were in Havelock on Sunday.

Mr. and Mrs. John Rogers and family spent the past few days in Belleville.

Several of the Oddfellows from Norwood motored over to Havelock on Sunday evening to attend a special service for the Oddfellows of that place.

Mrs. H. MacLachlan of Keene, was in town on Monday.

Dr. and Mrs. N. F. Sutton were in Madoc on Sunday.

Dr. Stoness of Peterborough is opening up an office over the Stirling Bank.

Miss Ellis of Keene, was in town on Monday.

Mrs. Lower of Columbus, Ohio, was in town this week.

Churches.

Rev. Girard Grahame of Warsaw, preached on Friday night at the preparatory service in the Presbyterian church.

Rev. Mr. Thomson of Stirling, preached in the Methodist church on Sunday morning.

A baptismal service will be held in the Methodist church next Sunday morning.

The Sacrament of the Lord's Supper was administered on Sunday morning in the Presbyterian church.

Births.

On Sunday, to Mr. and Mrs. George Cross, a daughter.

Property Changes Hands.

Mr. Dave Bongard has sold his property on King street to Mr. Henry Squires.

Mr. Harry Buck, of Detroit, has purchased Mr. Wm. Wilson's house on Belmont road.

Hymeneal.

Kempt-Baskin.— On Wednesday, June 1st, in Toronto, Mr. Fred Kempt, of Norwood, was married to Miss Annie Baskin, formerly of Norwood.

The ceremony was performed by Rev. Mr. Bushell, who, some years ago, was rector of St. John's church, Norwood.

Mr. and Mrs. Kempt arrived home on Friday evening and will reside in the house lately vacated by Mr. Coleman Elliott.

The Social Welfare Club of the Methodist church, Keene, have arranged to put on a comedy, 'No Trespassing, in the Town Hall, Norwood, on Wednesday evening, June 22nd.

McKIM'S DIRECTORY FOR 1921 ISSUED.

121 Canadian Daily Papers Issued.

The 1921 edition of the Canadian Newspaper Directory has been issued by A. McKim, Limited, Montreal, Toronto, Hamilton, Winnipeg and London, England.

To Messrs' McKim goes the distinction of being the oldest and largest advertising agents in Canada. They are authorities on the newspaper situation in every town and village throughout the Dominion, and their annual publication—the Canadian Newspaper Directory—is the one authentic record of the standing of Canada's various advertising media.

The 1921 edition is the 14th issue of this work. Throughout the thirty years that have ensued since the publication of the first edition, the agency of A. McKim, Limited, and the newspapers of Canada have been growing up side by side and the Canadiaa Newspaper Directory has built up amongst the publishers and advertisers a reputation for accuracy that causes it to be consulted with the same degree of finality as the standard dictionaries. A circulation rating in the Canadian Newspaper directory is to the publishers and advertisers of Canada what a rating in Dun's or Bradstreet's is to the financial world.

The Directory describes in detail every town and village in the Dominion which boasts a newspaper of any description; it gives also the surrounding towns and villages that have no papers of their own and are obliged to look to the towns listed for their news of the world's happenings. The Directory gives the exact location of each town in its relation to other centres of importance, the railroads and waterways by which it is served, the telegraph banking and express facilities, the public buildings, and the various industries in which the people of the town are engaged. It proceeds then to describe the various papers that are published, giving their periods of issue, dates of publication names of publishers, politics, subscription prices, number and sizes of pages, circulations, etc.

Another feature is the market survey maps, which have been issued as a supplement and which show each town or city in which a newspaper is published, the railways and distribution centres.

The Canadian Newspaper Directory shows that there are to-day 121 daily papers being issued, as compared with 130 last year; 981 weeklies and 218 monthlies. With the various publications issued at other intervals there are in all 1,500 publications being published and read by the Canadian public at the moment.

The 1921 edition of the Canadian Newspaper Directory is indispensable to everyone connected with publishing and advertising, and not to these field alone are its uses confined. It will be found invaluable to the salesman planning his itinerary and to the shipper routing his goods. It is a business publication with a thousand and one uses for business men everywhere. Price $3.00, from the publishers.

SLOW PROGRESS FOR CHURCH UNION

Difficulties in the Way — Advises Against Mixed Marriages.

HAMILTON, June 6.—Referring to Church Union and its feasibility, Rev. S. E. Marshall, retiring president of the Hamilton Conference, said:

"The bishops had a glorious vision—we all feel and admit it. But when it comes to practical plans for realising it, we fear the difficulties will long delay its consummation. We rejoice, however, in the marked change of attitude and the lofty and noble Christian spirit expressed toward the free churches. It has changed the ecclesiastical climate, and is bound permanently to sweeten the relations between the Episcopal and non-Episcopal churches."

Mixed Marriages.

Regarding mixed marriages, Rev. Mr. Marshall cited the decision of the Privy Council in the Tremblay marriage case, and expressed satisfaction in the fact that the canons of the Council of Trent shall have no validity in Canada, and that Canadian civil law shall prevail regardless of the marriage and divorce laws of any religious denomination.. "The legal authority of Protestant ministers to solemnise marriage, therefore, depends in no way upon the religious belief of the persons to be married. Henceforth, there are no special privileges given to any church," the speaker pointed out. "And yet our young people will do well to heed the counsel of those more experienced than they; and in the matter of so solemn and far-reaching a life-contract as that of marriage, to keep within our own Protestant faith. Much disappointment and heart-burning and open discord in home life may be thus avoided.

"This judgment of the Privy Council at the same time ends all divorce of legally constituted families merely on a religious technicalty — and in this we rejoice. Regarding the recent proposals of the state to the extending of the grounds for divorce, we as a religious communion are utterly opposed. The Christian conscience of Ontario should protest against such action."

Cuticura

Talcum
Is so soothing and cooling for baby's tender skin after a bath with Cuticura Soap.
Soap 25c. Ointment 25 and 50c. Talcum 25c. Sold throughout the Dominion. Canadian Depot: Lymans, Limited, 344 St. Paul St., W., Montreal.
Cuticura Soap shaves without mug.

COAL AND WOOD
We have now on hand a supply of Coal in all sizes at Lowest Prices.
Hardwood, 4 feet $15.00
(Cutting and Splitting Extra)
—Also Mixed Wood—
PETERBOROUGH FUEL & TRANSFER CO.
134 Aylmer St. Phones 270-362

Everything You Need
for the day's work or play is in the whole wheat. A loaf of whole-wheat flour bread is coarse and indigestible—only the crust is cooked. In making
Shredded Wheat
we don't use flour—we use the whole wheat grains and we make them digestible by steam-cooking, shredding and baking in the cleanest food factory in the world.
Two biscuits with milk make a nourishing meal at a cost of a few cents. Delicious with berries or other fruits.
TRISCUIT is the shredded wheat cracker, a real whole-wheat toast, eaten with butter or soft cheese.
MADE IN CANADA

A Danger Signal—Tender and Bleeding Gums
Healthy teeth cannot live in diseased tissue. Gums tainted with Pyorrhea are dangerously diseased. For not only the teeth are affected, but Pyorrhea germs seep into the body, lower its vitality and cause many ills.
Pyorrhea begins with tender and bleeding gums. Then the gums recede, the teeth decay, loosen and fall out, or must be extracted to rid the system of the poisonous germs that breed in pockets about them.
Four out of five people over forty have this disease. But you need not have it. Visit your dentist often for tooth and gum inspection. And keep Pyorrhea away by using Forhan's For the Gums.
Forhan's For the Gums will prevent Pyorrhea—or check its progress—if used in time and used consistently. Ordinary dentifrices cannot do this. Forhan's keeps the gums hard and healthy, the teeth white and clean. If you have tender or bleeding gums, start using it today. If gum-shrinkage has already set in, use Forhan's according to directions, and consult a dentist immediately for special treatment.
35c and 60c tubes in Canada and U. S. If your druggist cannot supply you, send price to us direct and we will mail tube postpaid.
Formula of R. J. Forhan, D. D. S.
Forhan's, Ltd., Montreal

Forhan's
FOR THE GUMS
Checks Pyorrhea

If you Had our Price for
NEW AWNINGS
or Veranda Curtains
You wouldn't Hesitate any Longer
Our Slogan—"A Living Profit"
CANADIAN TENT & AWNING CO. Ltd.
376 WATER STREET - - - Phone 1451

FOR THE JUNE BRIDE.
Make It An Electrical Gift
For a Present that will be Useful and Appreciated, choose something ELECTRICAL. Here are a Few Suggestions:
Electric Washing Machine, Vacuum Cleaner, Grill, Iron, Toaster, Curling-Iron, Percolator, Table Lamp, Boudoir Lamp Fixtures, and numerous other articles to choose from.
—Visit us and Save Unnecessary Worry—
GRANT & THORPE
Willard Service Station. 418 GEORGE ST.

Sun Life's Jubilee Year
1871, an Idea—
1921, a World-wide Institution!
Fifty years of service to the assuring public.
Fifty years of progressive methods.
Fifty years of fair dealing.
For information as to Policies, communicate with THE SUN LIFE ASSURANCE COMPANY OF CANADA, 402 Water Street, Peterborough, Ont.
W. H. HILL
'Phone 14 MANAGER, CENTRAL ONTARIO.

MERCHANTS BANK OF CANADA HOLDS 58TH ANNUAL MEETING

Sir Montagu Allen, the President, in Annual Report to Shareholders, Reviews Growth and Expansion of Bank During Reconstruction Period.

D. C. Macarow, General Manager, States That Now is the Time for Tempered Optimism in Canada.

Annual Statement Shows Increase of $7,000,000 fo rYear in Savings Deposits—Bank Handling Full Proportion of the Business of Country.

The fifty-eighth Annual Meeting of the Shareholders of The Merchants Bank of Canada marked the close of a satisfactory year for the Bank. The annual report indicated that business had been well maintained during the period of readjustment.

Sir H. Montagu Allan, the President, in his address on behalf of the Board of Directors, dealt particularly with the main features of the progress of the Bank during the past year and pointed out that there were now 400 branches. In addition, there was a steady increase in the number of shareholders of the Bank, the total number now being 2,997, as against 2,622 a year ago, an increase during the year of 375.

D. C. Macarow, the General Manager, in a constructive address, took the view that at this stage of Canada's development a certain optimism was not only warrantable and desirable, but, indeed, essential, for it begets that stimulating measure of constructive effort, energy and courage through the application of which the obstacles the country now has to face would in due course be more surely and readily overcome.

Mr. Macarow also referred to the general business of the Bank and pointed out the large measure of assistance which was given to the industries of the country, including support in full measure, to our largest individual source of production and wealth—agriculture. This is reflected by total current loans and discounts of $109,183,000.

At the moment special reports of the Bank indicated that crop conditions throughout the country were at the present excepionally promising.

President's Address.

The President, Sir H. Montagu Allan, in presenting the Annual Report, spoke in part:—

The general depression in business which has been felt to a greater or lesser degree in every country in the world for some months past, has effected the business of the Bank to some extent, but we hope the low point of the depression has been passed, and that there will soon be a change for the better. In the meantime, although we do not feel there is any cause for anxiety in regard to the future prosperity of this country, we feel called upon to advise our customers to be very cautious before undertaking new commitments. The coal strike in England, which will no doubt result in the loss of a great deal of trade, and the unrest and discontent which seems to prevail in nearly all the countries of Europe, give rise to serious financial problems, which have got to be reckoned with, but no man in this country, who is strong and healthy, can afford to be a pessimist for any length of time. The known and undeveloped resources are sufficient to ensure future prosperity.

Bank Has 400 Branches.

During the year we opened 12 new Branches and established 11 sub-Agencies on regular Branch basis. Three Branches were closed, while 12 sub-Agencies were opened and 8 closed. Our total number of Branches is now 400.

In order to provide for our growing business in the uptown district of Montreal and to prepare for future requirements, it was deemed advisable to acquire another uptown site on St. Catherine street, and we have accordingly purchased the northeast corner of St. Catherine and Drummond streets, a site probably unequalled in point of location. It is the intention to erect thereon a suitable building that will afford every modern banking facility for that busy district.

As mentioned in last year's report, a further issue of $2,100,000 of new stock was made, making the paid-up capital of the Bank $10,500,000, and by the transfer of the premium on the new stock to the Rest Account, the Rest now stands at $9,450,000.

The Shareholders of the Bank now number 2,997, as against 2,622 in 1920, being an increase of 375 during the year.

New Directors Appointed.

We have to record with deep regret the loss by death of three of our Directors, two of whom were Vice-Presidents, Mr. K. W. Blackwell, Mr. Andrew J. Dawes and Mr. Thomas Long. Mr. Blackwell had been a Director and then Vice-President of the Bank for some years, and was a man of very high character and a most lovable disposition. He acted in my place during the four years I was absent while the war lasted, and took an active and intelligent interest in the affairs of the Bank, and his loss was very greatly felt by all of us. Mr. Andrew J. Dawes was appointed Vice-President in his place, and during the few months he occupied that position his good judgment was of great assistance on many occasions, and his death was very deeply regretted. Mr. Thomas Long had been a Director and our Ontario Representative for many years. Our business in that Province has shown satisfactory progress, which in no small measure was due to Mr. Long's exertions on our behalf.

The position of Vice-President was filled by the appointment of Mr. F. Howard Wilson, and the vacancies on the Board were filled by the appointment of Mr. John Baillie, Mr. Ross H. McMaster and Mr. Norman J. Dawes. These gentlemen are all well-known business men of high character and standing in our community, and I am sure their advice and assistance will prove very valuable in the management of the affairs of the Bank.

The General Manager's Address.

The General Manager, Mr. D. C. Macarow, in rising to make his annual address, was received, with much applause by the Shareholders. He said in part:—

The trend of our interest-bearing deposits has been steadily upward, an increase in that Department of about $7,000,000 being shown, but this gain has been more than offset by the decline in the total ordinary deposits. A year ago, however, under the heading of Demand Deposits a sum of about $8,000,000 stood to the credit of the Government in connection with Victory Loan payments. This amount, which, of course, was of a purely temporary nature, was withdrawn during the year so that, after making allowance for it, the Total Deposits and Total Assets about held their own, a satisfactory achievement we have no doubt you will agree.

Current Loans and Discounts, apart from loans to cities, towns, municipalities and school districts, stand at $109,183,000, as against $113,198,000 last year, a reduction of $4,000,000 in the twelve months' period. It will be seen, therefore, that this Bank continues to extend its ample share of assistance to the industries of the country, including support, in full measure, to our largest individual source of production and wealth —agriculture.

In this latter connection it may be said that the situation in Canada suffered severely by the disappointing out-turn of last year's Western crops. Many of the farmers who suffered crop failure, or partial failure, were facing the adverse condition for the second and even, in numerous cases, the third year in succession, while those who reaped good yields saw their prospective profits largely swept away by the declining value of their products, with the result that "carry-overs" have been many. Advances, however, for legitimate agricultural purposes are inherently safe and in all deserving cases our support as it properly should be has been ungrudgingly continued to our large and growing clientele amongst the farming community.

Crop conditions throughout the country are at the present moment exceptionally promising. That this year's actual results may measure up to present expectations is "a consummation devoutly to be wished," for much depends upon it.

If I may say a word as to general conditions it will be one of tempered optimism, having a due comprehension of the many difficulties which require to be met but having, at the same time, a proper appreciation of the actual and potential riches of this country. At this particular stage in our development a certain optimism is, I venture to think, not only warrantable and desirable, but, indeed, essential, for it begets that stimulating measure of constructive effort, energy and courage through the practical application of which the obstacles we have to face will, in due course, be the more surely and readily overcome.

UNDERTAKERS' TRUST RULES IN CHICAGO.

CHICAGO, June 7.—Attempts to prevent the funerals of war heroes on Sunday has resulted in the discovery of an undertakers' trust in Chicago. Evidence which has been gathered by volunteer investigators has been turned over to the States' Attorney.

The bodies of Lieutenant Joseph B. Fast and Sergeant Hazen A. Vaughn, both killed in France, arrived here and the parents had made arrangements for services on Sunday. The "funeral trust", however, which has an agreement to hold no burials on Sunday, attempted to stop the funerals forbidding liverymen, member of the Chicago Motor Liverymen's Association, to supply cars. Neighbors and members of fraternal orders volunteerred the use of their cars, and the funerals were held. The hearses were furnished by an undertaker who long has fought the association. The establishment of this undertaker recently was bombed. The evidence shows that the "trust" sets the prices to be charged for funeral cars and hearses and demands rigid adherence to the schedule.

LINDSAY MAN FINED FOR CRUELTY TO HORSE.

LINDSAY, June 6.—Found guilty in the Police Court here on two charges of assault and cruelty to animals, a resident was fined $20.00, and costs, for assault, and $2.00, and costs, for ill-treating a horse.

COUNCIL INCREASES SALARY OF M.O.H. BUT NOT FROM JAN. 1ST

RESOLUTION TO MAKE THE INCREASE RETROACTIVE WAS DEFEATED—CHIEF GRANGE'S REPORT REGARDING DISMISSAL OF SAM. THOMAS.

TO EXPROPRIATE PARK

A by-law was passed by the Council last night authorizing the construction of a sewer on Lansdowne street from Park street to George streets as a local improvement.

A second by-law fixed the salary of Dr. Young as M.O.H. at $2,000 to date from July 1. When first submitted it read from January 1, but Ald. Turner objected to making the increase retroactive and he moved that the salary be fixed to date from July 1.

"I feel the same as Ald. Turner. I second his motion" said Ald. Hamilton. While the increase was being put through, Ald. Phelan suggested City Solicitor Widdifield might be given an addition to his salary but was informed a separate bylaw would be required. Ald. Turner's amendment that the increase date from July 1 carried when voted on. The vote was:

For amendment:—Turner, Hamilton, Phelan, Crowe, Gainey.

For motion:—Hay, Whitehouse, Jones, Morrison.

Authorizing the execution of a plan sub-dividing lots, 18 north of McDonnel street and south of London, and west of George street, was a by law passed last night. City Engineer Parsons said he had examined the plans and found the sub-division would be satisfactory.

Judge is Arbitrator

A by law was passed to expropriate the Riverside Park property for a public park and another bylaw appointing Judge Huycke sole arbitrator on behalf of the city over the claims for damages in connection with the Hunter street bridge was approved.

Fire Chief's Report.

The Fire Chief's report for May showed that in May 19 alarms were responded to with a total property loss of $1926.00 the apparatus travelled 26 1-2 miles, 4,600 feet of hose were used, 12 gallons of chemical extinguisher fluid and 128 feet of ladders.

"The horses were drilled twice daily and on the 28th I conducted hose drill and instructed the members in the use of the cellar nozzle and the life net" wrote the Chief.

"The greater portion of the month was used for inspection. The usual monthly inspection of the business section of the city was conducted by the officers and myself, and in addition all of the stores in the outlying parts of the city were inspected by myself. The Ontario Fire Marshal had sent Home Inspection blanks to be distributed to the schools, each blank containing 35 questions. These were to be filled in by one pupil from each home in the city. The blanks were then returned to me and summary reports of these inspections were to be sent to the Fire Marshal's office. This work occupied the time of two men for nearly two weeks.

On May 25, I found it necessary to discharge Fireman Samuel Thomas. When I engaged Fireman Thomas, I did so understanding that he was a competent driver of motor vehicles. When the holiday season came on and it was necessary for him to drive in place of men on vacation I found that he was extremely short sighted. Responding to his first alarm as a driver he failed to see a car coming from the opposite direction on Hunter street until within a very few feet of him and an accident was very narrowly averted. This, together with his disrespectful attitude towards the officer in charge of the platoon were reasons he was dismissed.

Ald. Crowe's tory

Ald. Crowe had a different story to tell than this claiming on the information he had that Thomas' discharge came about as the result of a frivolous remark to the assistant chief to which he took offense.

The Council received the chief's report as satisfactory.

Gets Two Weeks

Two weeks holidays the time fixed by the chairman of the Property Committee was granted to Plumbing Inspector Metheral by the Council If a substitute is required he will be secured.

Coal Purchased

Ald. Jones moved seconded by Ald. Whitehouse that 60 tons of egg coal for the city buildings be bought off the following five dealers:—R. Hicks and Co., H. B. Taylor and Son; W. Scott and Co., J. E. A. Fitzgerald, McCarthy and Johnston at $16.25 a ton and 2 tons of nut coal for the police station be bought at $15 a ton from A. Low and Co.—Carried.

TANATED CALOMEL

The Only Drug Known That Acts Upon the Liver

Persons who have used this new drug are finding almost instantaneous relief from Headaches, Indigestion, Rheumatism, Constipation, etc. The wonderful results from this new drug is due to the fact that it is the only drug known that acts upon the Liver. Doctors will tell you that 90 per cent. of all ills are due to the Liver. When the Liver becomes inactive the whole system becomes poisoned from the wastes in the bowels causing all sorts of complaints. Until this is relieved you cannot expect to get any relief whatever. Start to-day by taking one Tanated Calomel Tablet before each meal, or two at bedtime, and you soon feel bright, vigorous, vivacious again. No salts, seidlitz, or castor oil are necessary to take with Tanated Calomel, as it is self-eliminating. A poisoned system soon decays. That is why so many of us die 20 or 30 years before we should.

Tanated Calomel is sold by F. C. Weber, Charlotte Street.

HOUSEHOLD HINTS.

Washing Windows and Mirrors—Add one tablespoon of vinegar to each quart of clear warm water used. Wring out soft cloth and after washing glass thoroughly, dry immediately. They will not streak.

To Make Old Clothes White Again—When boiling white clothes that have turned yellow, add one-half cake of paraffin to the water. They will be as nice as new.

If a Rubber Tip, such as is used on the end of a crutch, be slipped over the end of broom, dust mop and brush handles, much marring of furniture may be avoided.

Over-Salted Food—A little sugar added to over-salted food results satisfactorily; or, if too sweet, add a little salt. Either will neutralize the other.

Wooden Breadbox—Put a coating of thick flour paste (boiled) on the inside of wooden breadbox and cover too; then when dry, put another coat of paste and line with heavy wax paper. The bread will not taste of the wood.

Cements—Enamelware may be cemented by using equal parts soft putty, sifted coal ashes and fine table salt; cover the hole on both sides, place the pan on the stove with a little water in, let boil for a few moments, set aside to dry, and do not use for a few days.

Glassware may be cemented by using five parts gelatin and one of solution of acid chromate of lime; cover the edges, press together, tie and set in sun to dry. x

FEW CANADIANS REACH LONDON YET.

A correspondent from London writes under the date May 24 that Americans are preparing to invade London this year, was the report received here a few weeks ago, and London in her usual hospitable way prepared to welcome them. The hotels rejoice and hurried on the spring cleaning, many of them opening this year for the first time since the war.

Now they are ready. The Ritz with its large cool rooms is simply asking to be filled, but alas! the only figure to be seen this morning was that of the manager wandering disconsolately round the reception rooms.

Americans and Canadians are not arriving in their hundreds, nor even their twenties. The bookings for this year are far below those of last. No doubt it is the coal strike that is scaring away the guests, but everyone optimistically hopes that it will be over soon and that the season may end more briskly than it has begun. Princes has great confidence that a fortnight will do wonders for them: "Why even to-day we had a cable from one of our Montreal clients asking for a suite of rooms—always a beginning!" the manager said cheerfully.

Last year over 5,000 contracts had to be cancelled owing to the impossibility of stretching accommodation beyond its capacity, but this year the situation is almost normal again, and there is no fear that there will not be room for all who wish to come.

SLICED OFF BEARD OF WIFE-BEATER.

AKRON, Ohio, June 7.—James F. Martin, eighty years old, of a wealthy family of Greensburg, a village near Akron, lost his silvery beard, the pride of his life, when a crowd of schoolboys sat in the case "Community vs. Martin, for wife beating."

Martin, according to reports to Domestic Court officials, frequently beat his forty-year-old wife. Sunday he came home in a bad temper and again he beat his wife and two small children. The schoolboys heard their screams and, masked and using a code language, met to give him a Ku-Klux Klan trial. He was convicted, lost his beard and later was arrested for wife beating. He is the oldest prisoner ever held in the Summit County jail.

ELEMENTS IN METEORITES.

More than 40 elements have been reported as found in meteorites, Prof. Geo. P. Merrill of the United States National Museum considers the presence of the following as fairly well established: Aluminum, argon, calcium, carbon, chlorine, chronium, cobalt, copper, helium, hydrogen, iridium, iron, magnesium, manganese, nickel, nitrogen, oxygen, palladium, phosphorus, platinum, potassium radium, ruthenium, silicon, sodieum, sulphur, titanium, and vanadium. These are all constituents of our sphere, though some of the minerals in which they are combined are very different. Both the iron and strong meteorites are of igneous origin, and it is estimated that the myriad fragments entering the atmosphere daily add 100,000 tons of matter to the earth each year. Most of these are doubtless entirely burned up. Few of those reaching the earth's surface are seen or recognized, but 815 cases have been recorded. The masses found have ranged in size from the 5 grams of the Muhla (Austria) meterotite to the 37½ tons of Peary's Greenland iron. Merrill believes that these bodies have played a greater part in world history than has been recognized, but the low proportion of silica, alumina, and lime suggests that they have been only accessory material in world building.

Sitka, Alaska, was settled by Russians in 1780.

KING GEORGE'S NAVY

and enjoy its lingering flavor

Now! 2 for 25 cts

CHOICE TOBACCO, CURED JUST RIGHT AND PRESSED TO KEEP ALL ITS ORIGINAL MELLOWNESS

A TEA YOU'LL ENJOY

In ½ and 1 pound cartons

TAXIS INVADE ROME.

Opposition of Cab Drivers Overcome After a Long Fight.

ROME, June 7. — (Canadian Press).—Taxicabs have just invaded Rome. New brightly painted vehicles similar to those of New York have just made their appearance, replacing as many horse-drawn cabs, which have held sway in the capital of the Caesars for centuries.

The taxicab, though welcomed with open arms by the general mass of Romans, has met for years a stonewall opposition for the right to circulate in Roman streets. The 5,000 cab drivers and livery men fought its use and warned the city administration they would be defeated at election if the taxicabs were admitted.

This opposition has in a measure been overcome but there still remains some cab drivers' prejudice against motor vehicles in their business. They have insisted that the chauffeurs be mainly recruited from the cab drivers.

BUILDING

OVER 200 BUNGALOW PLANS.

Choice Lots, corner George and Wescott Streets, George Street front (Paved) $12 per foot. Wescott street front $10 per foot. Get a price on house and lot complete.

A. B. CUNNINGHAM

331 Reid Street Phone 1261w

WHY TOIL OVER A HOT STOVE

WHEN YOU CAN HAVE A COOL, CLEAN, COSY KITCHEN BY INSTALLING A

HUGHES ELECTRIC RANGE

The Breakfast you all enjoy is Electrically prepared. Every Home using Electric current should possess a HUGHES. You can run it far Cheaper than Coal, Wood, or Gas. It comes next to a Good Husband. Call and get posted.

THE COWAIN ELECTRIC COMPANY

188½ CHARLOTTE STREET :: 'PHONE 806

PLUMBING

KEEP THE HOME SANITARY

Stop the Leaks and vile odours in the Interest of health and property.

Long experience, and modern skilful craftsmen, produce good results.

See our stock of White Enamelled Baths, Closets, Sinks, etc

ARCHIBALD & RICHMOND

389 WATER STREET

TELEPHONES: Store 1149J Residences. 1646W and 1077W

GREATEST SALE OF USED CARS

2-Ton Truck—Make offer This Week.
1 Chevrolet Touring 1920—$525.00.
2 Ford Touring—$225.00 This Week.
1 Overland—$500.00 This Week Only.
1 1916 Ford Touring, Remodelled—$400.00.
1 1919 Ford Touring, good—only $500.00.
1 Ford Touring—$300.00 This Week. All New Wheels, Two New Non-Skid Tires, on rear.
1 Ford One-Ton Worm Drive Truck—only $550.00 This Week. This Truck is complete.
1 1918 Coupe—only $650.00. Good Car, and Repainted like new.
1 Brand New Columbia, 6-cylinder Special at Big Reduction from price-list.

These Prices are Special for This Week.

We have many others in stock and on our List. We teach you to Drive, Free of Charge.

It is no trouble for us to show our Cars, and you are welcome to Free Demonstration in any Car you think may suit you.

DUFFUS MOTOR SALES

Cor. Charlotte & Water Streets

—'PHONES: OFFICE 1760—SERVICE AND SUPPLY 1761—

and think for a moment what your loss would be should Fire destroy your buildings, business, home or contents.

Without ***Fire Insurance*** your loss is a total one.

With ***Fire Insurance*** you suffer no loss whatever —and a few dollars a year gives you this protection. All branches of Insurance represented.

See us about policy to-day.

Davis-Thompson Co., Ltd.

Insurance and General Agency

433 George Street, - - Peterborough, Ont.

Pockets and Belts Lend a Touch of Novelty to These

White Wash Shirts

And since Fashion greatly favors "white" for the season's wear, we have assembled assortments varied enough to meet any and every requirement. They're priced so attractively, too, that you will certainly want to add one or two of these pleasing models to your summer wardrobe. Wednesday:

Gabardine, each	$6.50
Flannel, each	$19.85
Baronette Satin, each	$16.50
White Wash Satin, each	$13.50

There Are Many Worthy Values Here For You To Choose From

YOU'LL SAVE CONSIDERABLE BY PURCHASING

LINOLEUM RUGS
WEDNESDAY

Size 7' 6" x 9'. Wednesday, each $12.50
Size 9' x 10' 6". Wednesday, each $18.25
Size 9' x 12'. Wednesday, each $21.65
Size 10' 6" x 12'. Wednesday, each $24.85

They are all made in Canada with a canvas back and ground cork and oil body. The patterns are heavily printed to stand hard wear, and are also all thoroughly seasoned, which adds greatly to their wearing qualities.

33 inch Shanghai Silk $2.19
A rich all pure quality of raw silk that is so much in demand for the new wash skirts, dresses, smocks or suits. Good, firm weight. Worth $3.00 yard. Wednesday, yard **$2.19**

36 inch Wash Satin $1.89
In colors of ivory, pink, orchid, mais and turquoise blue. All pure silk and a good heavy weight and one of the much wanted fabrics for summer skirts, smocks and lingerie. Worth $2.50. Wednesday, yard **$1.89**

33 inch Kangaroo Silk $2.39
In colors of ivory and pink. A good heavy weight and used so extensively for smocks, skirts, dresses and lingerie. Just for one day's selling. Wednesday, yard **$2.39**

27 inch Spot Tokio Silk 49c
A rich finished fabric that will wear and wash perfectly. In colors of black, navy blue, ivory, pink, pale blue, rose, apricot and pearl grey. Used for smocks, dresses, lingerie and kimonas. Sold at 75c. Wednesday, yard **49c**

Simmon's Built for Sleep Mattress $12.95
In buying this Mattress you have the "Simmons" as well as our own guarantee that it is absolutely pure cotton layer felt and thoroughly sanitary. They are made with roll edge and shape retaining and covered with strong art ticking in pleasing colors. Three standard sizes to choose from — single, three-quarter and double bed sizes. Wednesday bargain, each **$12.95**

Children's Rompers
In white and colored chambray in Dutch style. Wednesday bargain, each **$2.50**

TaffatinePetticoats
In black only. Made with pleated flounce and elastic fitted waist-band. Wednesday, each .. **$1.98**

Chamisoles
In crepe de chine and wash satin. Several good styles to choose from. Regular $5.00. Wednesday bargain **$3.39**

Envelope Chemise
In flesh and white. Made of fine nainsook and lace trimmed. Wednesday, each **$2.00**

Silk Sweaters
A Bountiful Collection
The new Silk Sweaters for smart summer wear have just been received and we hasten to present them while assortments are fresh and complete, knowing that you will appreciate the advantages of choosing from such a bountiful collection of delightful new Sweater styles. Wednesday, each .....

$13.50

Newest Conceits in Dainty Neckwear
A well chosen piece of Neckwear adds a touch of daintiness and completeness as well as a measure of fastidiousness to the costume. In our new showing women will find many new, cleverly shaped Neckpieces which will satisfy every decorative requirement.

The Ohio Ince Electric Cleaner
Cleans without Beating and Pounding. Look for the Red Band. Demonstrations Daily on 2nd Floor. Telephone 1780 (Rug Department) for information.

Rock Fast Drills 29c yard
Light and dark colors. 5 to 10-yard pieces. Wednesday, yard .. **29c**

Unbleached Cotton 19c yd.
This Cotton has a fine weave and is firmly woven. 40 inches wide. Wednesday, yard **19c**

Bleached Sheets $1.29 ea.
2 x 2½ yards. Hemmed—ready for use. Wednesday bargain, each **$1.29**

Grey Cotton 10c yard
Unbleached Cotton, 32 to 34 inches wide. Suitable for pillow cases and general use. Wednesday, yard **10c**

Steel Clad Galatea 27cyd.
Light and dark colors. Wednesday, yard **27c**

Special Purchase Sale of Between 8000 to 10000 Yards of New Wash Fabrics, To-Morrow

Every yard new and shown yesterday for the first time. There is practically every fabric you would want to use for a Summer Dress or Skirt in the assortment and every yard at a big bargain. There's many worthy values here for you to choose from To-Morrow.

Sturgis Baby Carriage - Wednesday Special $22.95

One Day Sale of SILK GLOVES
The high quality and low price of these Gloves will be apparent to the women who will come to-morrow to take a good look at them. They are "Queen Quality" and "Kayser" makes in colors of black, white, grey and pongee. All sizes in the lot. Regular $1.25 and $1.50. Wednesday bargain, each **96c**

Hall Runners $15.00 and $17.50 each
Two sizes—3 yards and 3½ yards long by 27 inches wide. They are made of heavy quality Axminster carpet in mottled design with band border on each end. They also make excellent canoe carpets. Wednesday, each ..... $15.00 and **$17.50**

Japanese Rugs
In three sizes. All reversible.

Size 27" x 54". Wednesday, each	89c
Size 36" x 72". Wednesday, each	$1.19
Size 6' x 9'. Wednesday, each	$4.19

Green Window Shades 98c
You'll need an extra Dark Green Window shade these days to keep out the heat and the light. The Shades are all ready to hang. Size 37 inches wide by 70 inches long. Wednesday bargain, each **98c**

Grasstex Rugs $3.00 each
SIZE 4' 6" X 7'

An extra good verandah Rug. Several good patterns and colorings to choose from. Wednesday bargain, each **$3.00**

Seagrass Furniture Very Special $13.50
They are well made and will give excellent service, and as comfortable a Chair as you would wish to sit in. Chair and Rockers, Wednesday bargain, each, **$13.50**

$36.50 Floor Lamps $22.50 each
There are just two at this price—one in gold, the other in rose. Pedestal and silk shade. All complete. Wednesday bargain, each **$22.50**

$18.50 Wilton Rugs $14.95
They are mostly in fine Persian designs with fringed ends. Size 36 by 63 inches. Regular $18.50. Wednesday bargain, each **$14.95**

Bath Rugs 79c each
That were selling right along for $2.00 each. In blue and white only. Wednesday bargain, each **79c**

Mill Ends of Prints
A splendid range of colorings. Four Days' Sale, per yard **19c**

Bleached Pillow Cases
Hemmed. Size 40 inches. Four Days' Sale, each **29c**

50c Circular Pillow Cotton 39c yard
Bleached, with a fine weave, 40 and 42 in. width. Four Days' Sale a yard **39c**

50c Bleached Sheeting
Mill Ends of Bleached Sheeting, 2½ yards to 10 yards, 72 inches wide. For our Four Days' Sale, a yard **39c**

New Spring Suits
Reduced from $45, $47.50 and $50. Wednesday ea.

$32.50

They are all this season's smartest styles in navy blue, black and sand. Wednesday bargain, each **$32.50**

The Season's Prettiest Gingham Dresses
Wednesday $6.00 each
No woman need hesitate about buying these pretty attractive Gingham Dresses. Can you imagine anything more delightful or less expensive than a charming gingham frock at (come Wednesday) **$6.00**

Choose a Mary Pickford

Paris Gown Pattern

at the Pattern Counter To-Morrow

$6 Voile Waists
REDUCED FOR WEDNESDAY TO

$3.69

EACH

Embroidered and Plain Voile Waists in tailored style with tuxedo collar. Lace trimmed. Regular $6.00. Wednesday bargain, each **$3.69**

75c Art Linens 50c yard
All pure flax and made in Ireland in natural shade. 18 inches wide. Four Days' Sale, yard **50c**

$1.00 Art Linen 65c yard
Natural shade and 22 inches wide. Four Days' Sale, yard **65c**

45c Summer Shirting 29c
White ground with colored stripe. 36 inches wide. Four Days' Sale, yard **29c**

Palm Beach Suiting 69c
36 inches wide. Colors, mauve, green, medium blue, sky, pink and sand. Four Days' Sale, yard **69c**

Plain Chambray 20c yard
Colors, pink, green, blue, grey, mauve and tan. Four Days' Sale, yard **20c**

Stripe & Check Chambray
Nice fine weave. Dark and light colors. Four Days' Sale, yard **29c**

39c Large and Small Check Ginghams
Splendid assortment of colors. Four Days' Sale, yard **25c**

Women's Vests 49c
In best quality fine elastic rib and two-and-two ribbing, low neck, no sleeves, tubular finish, opera top and Vest lengths. Wednesday, each **49c**

Combination Suits 89c
Women's Combination Suits in fine quality cotton. All styles to choose from. Sizes 34, 36 and 39. Wednesday for, each **89c**

Childs Sleeveless Vests
In good quality cotton. All sizes. Wednesday, each **25c**

Finest of Silk Hosiery
All Perfect in Every Way
Such well-known makers as "Holeproof," "Radium" and "Venus." There is a complete range of sizes to choose from, also a good assortment of colors. One day only. Wednesday bargain, pair **$1.69**

RICHARD HALL & SON LIMITED

PETERBORO CITY COUNCIL TO CONTRIBUTE TO WAR MEMORIAL

TO PRESENT BY-LAW TO RATEPAYERS TO BORROW $5,000 BY ISSUE OF DEBENTURES FOR 10 YEARS.

MEMORIAL COSTS $30,000

As a result of the financial section of the Soldiers' Memorial Committee waiting upon the City Council last night, the City Solicitor was instructed to prepare a by-law authorizing the issue of ten years' debentures, bearing the rate of 6½ per cent. interest, to provide a grant of $5,000 toward a fitting monument in memory of the city's and county's soldiers who made the supreme sacrifice in the great war.

This was the motion of Ald. Gordon and Crowe, and it carried unanimously.

Mr. W. G. Morrow explained that $30,000 was needed for this memorial, and while the Red Cross had made a grant of $15,000, owing to considerable criticism of using that money, which was raised for patriotic purposes, it is hoped to accomplish the object in view without touching it. Hence, the deputation respectfully asked the City Council to contribute $5,000, and they would approach the County Council next week for a similar donation. It would take a year and a half to two years to complete the contemplated memorial from the time the contract was signed.

Father Phelan felt that Peterborough could not afford to be behind other municipalities in this respect. The memorial was to be a lasting one, to keep for ever green the memory of some 600 boys in this vicinity who had given their lives for their country and Empire. Keene had contributed $3,000 for a memorial, Brantford $40,000, and other municipalities—large and small—according to their status. He asked the Council to consider well this proposition.

Mr. G. O. Cameron spoke feelingly to this question, and asserted that having done our share in looking after the dependants of soldiers, this municipality must not forget those who had made the supreme sacrifice. It is for the good of Peterborough that this money be subscribed, he said—not for to-day, but for to-morrow. We have to maintain Peterborough's traditions by erecting a lasting memorial to go down through the ages, and thus influence the making of better boys and better girls. The names of all Peterborough City and County soldiers who fell overseas will be inscribed on the memorial, and, naturally, the county town should carry the biggest portion of the financial load. He felt that with the city's cooperation the committee could go out and readily raise the remainder of the $30,000 needed. The $5,000 would not have to be paid till another year; but unless the whole amount was guaranteed and the monument contracted for shortly, we might not get it for a number of years, he declared.

Mr. Roland Denne said the committee intended inaugurating a two weeks' campaign to collect the remainder of the money.

Mr. G. A. MacDonald remarked that a grant of $5,000 would be an endorsement of the scheme in encouragement of both collectors and other subscribers.

Judge Huycke—"It is a sacred duty and a privilege to be asked to contribute toward a fund for so worthy a cause. The project should not be overlooked; in fact, it has been delayed too long already."

Strawberry Cake.

Mix two-thirds of a cup of sugar, one cup flour, one beaten egg, two teaspoons of baking powder, and three tablespoons of milk. Bake in a round tin and when done split in half and spread with mashed and sweetened berries.

CAMPAIGN TO HELP THE BLIND.

The Canadian National Institute for the Blind, with head offices at 36 King street east, Toronto, has decided to institute a campaign in 19 cities in the Province of Ontario for contributions towards the support of the Institute, which is doing such a wonderful work in connection with ameliorating the condition of the blind in Canada.

At a meeting of the Executive Committee of the Institute, held in Toronto on June 1st, the following resolution was passed:

"On motion duly seconded, it was resolved that the plan of conducting a campaign in a newspaper in each of the 19 leading cities of the Province be approved by the committee, and that the sincere thanks of the committee be extended to the managements of the papers concerned for their pledges of support and cooperation.

"It was the opinion of the committee that, having regard for the previous records of these cities in matters of this kind, and anticipating a desire on the part of the citizens to participate and assist in the furthering of such a worthy work as that of the Institute, that an estimate based on 10 cents per capita would be a fair expectation of the amount to be realized."

The campaign has been endorsed for the following cities: Woodstock, St. Thomas, Cobalt, Peterborough, Kingston, Guelph, Kitchener, Owen Sound, Chatham, Oshawa, Sarnia, Stratford, Lindsay, Port Arthur, Sault Ste. Marie, Fort William, St. Catharines, Galt, Windsor, and will open on the 11th of June, closing on the 30th of June. At such a low figure per capita, Peterborough should be able to contribute its full quota to a cause which has helped many of its own citizens, there being more than 30 sightless people in the city at the present time.

DIVERTING.

Sunday Golfer — Something has put me off my game this morning, caddie.

Caddie—It's them church bells, mister; they hadn't ought to be allowed.

EDISON, JR., MAKES BIG PREDICTION.

Automobiles to Distill Own Fuel as They Go Along.

BOSTON, June 7.—A prediction that automobiles within a few years would carry individual stills to produce fuel for their operation was made by Thomas A. Edison, Jr., in an address here. He declared he had himself been seeking a substitute for gasoline for ten years. The problem would be solved, he said, by the manufacture of individual distilleries to be attached to cars, the stills to be operated by the heat and motion of the motor, and to produce from petroleum and other ingredients a combustible mixture supplied as constantly as current is generated by electric cars while in motion.

A car of average power in his opinion, could be equipped to produce sufficient fuel to run itself and enough by-products to pay for its maintenance.

808th Bargain Annex Event

Bargain Annex Registered

Wednesday, June 8th, 1921

Ladies' Shoe Shine Stand Adjoining Ladies' Shoe Dept., 2nd Floor.

A 50c Mid-Day Lunch is Served Daily in our Tea-Room from 11.30 a.m. to 2 p.m.

Far and Wide We Send the News of a Great Annex Sale!

300 Pairs Flannelette Blankets at Very Low Prices

All of these Blankets are perfect in every way—WE GUARANTEE THEM TO BE FIRST QUALITY. We want you to understand this, for the low price might lead you to believe that they are "seconds." Obtainable in white or grey, in the large size, and white only in the double bed size.

11/4, Regular Double Bed Size, Pair $1.98
12/4, Extra Large Double Bed Size, Pair $2.59

900 YARDS

Extra Heavy Factory Cotton, 23c Yard

We really believe this is the best Factory Cotton value the Annex has offered this year. It is a new line—just received—extra heavy weight, fine weave, full yard wide and will bleach perfectly. Only a short time ago the retail price on this same quality was 38c yard.

Full Bleach Table Damask, 79c Yard

A wonderfully good Damask that is sufficiently fine for every-day use. The width is 38 inches and it can be had in such desirable patterns as fleur de lis, pansy, floral, rose, etc. It has a linen-like finish.

Hundreds of Pairs of Odd Lines and Sample Towels at a Clearance

Until now they have been selling on our Main Floor for more than we will ask for them to-morrow. There are Bath Towels, Huckaback Towels, and Laundry Towels in a big assortment of sizes and qualities.

Marked Low for Quick Clearance

Feather-Proof Ticking, 44c Yard

It is guaranteed to be feather-proof. The pattern is a neat blue and white stripe and there are two widths—27/28 inches for pillows and 32/33 inches for ticks.

Women's Summer Undervests, 34c and 47c

We bought them at a 1/3 off the regular mill price and you can buy for less than 1/3 off the regular retail price. A splendid selection of styles, including "Opera Vests"—sleeveless and short-sleeve styles. Obtainable in pink or white. Divided into two lots.

LOT 1—Former 50c to 60c Values, 34c
LOT 2—Former 69c to 75c Values, 47c

Art Sateens and Drapery Cretonnes, 39c Yard

We have twenty pieces and all are different in color or pattern. They are a full yard in width and the selection includes floral and conventional designs. Many pieces are only half their former price—55c to 79c values.

45c White Dimity Underwear Cloth, 27c Yard

It is suitable for women's and children's fine undergarments. The patterns are dimity checks and the width is 36 inches.

An Unusually Large Annex Sale of Floor Coverings

FIFTY ONLY

Congoleum Rugs

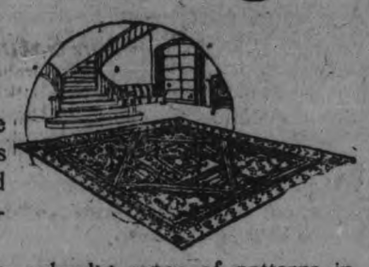

People who need floor covering will have cause to rejoice when they read the prices below. They are the lowest in years, and they are all the best quality "Gold Seal" Congoleums.

You will have choice of five sizes and a splendid range of patterns in each size. There is bound to be quick selling—come early.

Size 9' x 12'. Regular $23.50 value $17.85
Size 9' x 10' 6". Regular $20 value $15.85
Size 9' x 9'. Regular $17.50 value $13.85
Size 9' x 7' 6". Regular $14.50 value $11.85
Size 9' x 6'. Regular $12 for $9.35

"Feltol" Floor Covering, 55c Yard

It is a new shipment, of course, for we sold practically all we had in the last Annex sale. There is no cheaper floor covering to be had, and nowhere can you purchase it for less than in the Annex. Floral and block patterns in light and medium colors. Six hundred yards to sell.

Sturdy, Striped Cambric Shirtings, 33c Yard

The price has certainly come down on these; formerly they sold at 65c and 75c yard. They are just the same quality now as they were then. They are attractively patterned and make into excellent shirts for men, also pyjamas. Women make sport skirts, blouses and house dresses and aprons of them. Thirty-six inches wide.

HALF-PRICE SALE

98c Striped, All-White Dress Voiles, 49c Yard

A smart lot of goods neatly patterned with fancy self stripes. They are fine and sheer and suggest themselves for cool garments on warm days. The price is away down to half. 35/36 inches wide.

Yard-Wide Colored Dress Voiles, 39c Yard

The price is low and the quality and patterns are good. There is no reason why they should not make into excellent dresses. A yard wide and obtainable in medium and dark colorings in floral and conventional patterns.

1000 Yards, Yard-Wide Prints and Percales, Mill Remnants, 19c Yard

The mill had 1,000 yards of short ends from one to ten yards in length. We took them all, and offer them to you at 19c yard. Every piece is a full yard in width. An extensive selection of plain colors, stripes and figured patterns in medium, light and dark colored grounds.

"Hazel" Dress Ginghams, 19c Yard

Pretty morning dresses or porch frocks can be made of these Ginghams. There are many new colorings and patterns—mostly attractive plaids and neat checks. Besides looking well, they wash well.

"Grastex" Floor Rugs, $1.29

Cottages, verandahs, camps—every place that people are making comfortable and cool for the summer—require just such Rugs as these. They are cloth bound on all edges and are obtainable with brown, blue or green stencilled patterns.

Size, 36 x 70 Inches

75c Natural Shantung Silk, 49c Yard

Hundreds of people have found this quality at this very low price an economical purchase for women's and children's dresses and blouses and men's and boys' shirts, also many other purposes. It is 32/33 inches wide.

Time Limit Sales!

9 A.M. TO 10 A.M.

Women's Pink or White Balbriggan Bloomers, 29c

We can never remember offering these Balbriggan Bloomers at so low a price. They are the same good line that has been selling in the Annex for weeks past.

"Snug Fit" with an elastic band at the waist and knees. All regular sizes in each color.

NO 'PHONE ORDERS

TWO-HOUR RUSH SALE

11.30 A.M. TO 1.30 P.M.

Women's Overall Aprons, 59c

Most women like to have more than one or two of these Aprons. They are so convenient to slip on over the street frock when they have no time to change before doing some household task.

Made in bungalow style of light and medium colored prints. Strap belts, useful pockets and white piping at the neck.

4.30 P.M. TO 5.30 P.M.

75c, 8-4 Bleached Sheeting, 39c Yard

Almost down to half price. It will sell faster than ever now, and we had no trouble disposing of it before. This price is just for one hour, though.

Firmly woven with a fine thread and is the full 8/4 width.

Women's High or Low Sports Shoes, $1.59 Pair

FIRST QUALITY "MINER BRAND"

About two hundred pairs of these excellent Outing Shoes. Both Oxford and boot styles, and first buyers will find a complete range of sizes. We predict there will be rush selling on this line as soon as the doors open Wednesday morning.

Every Value in This Annex List Is Worthy of Your Attention

White and Ecru Curtain Nets, 29c yard.
Women's Black Cotton Stockings, 3 pairs 49c.
Women's $1.39 Nainsook Night Gowns, 89c.
Children's 50c to 60c White Cotton Drawers, 39c.
Women's Summer Knit Combinations, 59c.
Gray Granite Ware. Regular $1.25 and $1.50, for 98c.
Boys' White Jerseys, 43c.
Little Tots and Girls' All-Wool Sweaters, $1.59.
Men's $2.25 White Cotton Night Gowns, $1.39.
Children's 50c Colored Top Socks, 39c.
Canoe and Verandah Cushions, 69c.
Children's White Waists, 75c value, 39c.

200 YARDS

All-Wool Dress Serge, 98c Yd.

An All-Wool Serge at only half the price of six months ago. It is between 36 and 38 inches in width, and first buyers will have choice of navy blue, black, sand, Copenhagen and Havana brown. It has such excellent wearing qualities that we do not hesitate to recommend it.

The CRESSMAN Company Limited

WOULD WIPE OUT WITH ONE STROKE WHOLE MECHANISM OF GRAIN TRADE

POLITICIANS PLAN THE OVERTHROW OF LONG-ESTABLISHED SYSTEM OF WORLD'S GREATEST MARKET—THE FUNCTION OF HEDGING DESCRIBED BY ROYAL BANK OF CANADA.

Bills before Congress at Washington and the Illinois State Legislature at Springfield, threaten the existence of the grain markets and system of grain trading in the United States as at present constituted. The Tincher Bill which was under consideration at Washington several weeks ago, would as a federal act, practically prohibit option trading in every grain market in the country. The Tincher bill has apparently been laid aside for the time being, and the new menace to the grain trade which has arisen in the legislation now pending a Springfield threatens the Chicago wheat pit alone. If the State of Illinois passes legislation prohibiting option trading the grain trade of the United States, and to a large extent the grain trade of the whole world will pass from the Chicago Board of trade to the New York Produce Exchange, the Minneapolis and the Winnipeg grain exchanges, and other recognized centres where such business is now carried on.

Farmers are Opposed.

The present legislation attacking the grain exchanges is avowedly in the interests of the farmers. The farmers have seen their wheat fall from the dizzy heights of war time to well under half its former price, and they are represented as blaming the grain brokers and speculators for the present demoralized state of the market. They are reported to be laboring under the impression that the whole of the country or rather the whole of the grain trading community throughout the country, is leagued in a gigantic conspiracy to smash the prices of their product.

The remarkable feature about the bill now before the Illinois legislature is that the farmers are opposing it. Only a few days ago several trainloads of farmers came to Springfield to protest against a measure which they say does not originate with the farmer but with a group of politicians who are trying to do something that they believe should please the farmers.

There are rumors afloat that the Ilinois legislation is really backed by a few of the large grain dealers, like Armour and Company, into whose hands the great bulk of the grain trade would fall if the Chicago grain pit were destroyed. The board of trade is now the open market which affords protection for all brokers, large and small. If the system of option trading is eliminated, the banks would have no recourse but to refuse credit to the hundreds of smaller brokers, and the larger firms would survive by reason of their great financial strength.

Basis of Grain Credits.

This result would be inevitable from the very nature of the business as it is now carried on. At present when an elevator company, say, wishes to buy wheat from the farmer, it must go to the bank to obtain the credit to finance the transaction and pay the farmer. The first question the bank asks is: "Is the wheat hedged?" That means has the anticipated purchase been balanced beforehand by a sale for future delivery. Unless the bank is assured that the elevator company will be able to dispose of the wheat it wishes to buy little credit can naturally be advanced for the price of wheat fluctuates too rapidly to make ti a good security for a loan. The manner in which the elevator company therefore is enabled to give the bank the necessary security is to sell the wheat before actually becoming the owner of it, and then to go to the bank, stating definitely that such and such a definite price has been obtained for it, and will be paid by the purchaser upon the actual delivery of the wheat at a future date

Function of Hedging.

The function of option hedging in stabilizing the market, and in bringing buyers and sellers together from all over the world, is described as follows in the June letter of the Royal Bank of Canada. It may be said that the present legislation would prevent trading in options unless the trader actually owns the grain As pointed out above it is necessary for traders to sell the grain before becoming owners of it in order to get credit from the banks.

"At a certain time of each year the volume of grain offered for sale is greatly in excess of immediate requirements. If the producer is to have freedom to market the bulk of his crop soon after harvest, interests possessing extensive purchasing powers must be found that are prepared to carry the grain during the period when supply is out of balance with demand. The price of grain being subject to rapid fluctuations, this purchasing power will not be available unless there is reasonable security against the risk of loss. The necessary protection is supplied by future trading which enables purchases for immediate delivery to be offset by sales for immediate delivery. Apart from the period of seasonal surplus, some time must elapse between the purchase of grain in the country and its arival at a point where it can be sold on the exchange. The elevator company or track buyer trading on a narrow margin cannot afford with safety to take the risk of carrying the grain during this period, as a small decline in price in the interval would evolve the elmination of profit and probably a substantial loss."

Protects the Farmer.

Grain speculation may have its abuses but so has speculation on the stock, cotton and other produce exchanges. The principle which would justify the abolition of one, would justify the abolition of all the other markets. The whole support of the market for grain, cotton or any such commodity lies in the future demand and the destruction of the mechanism which balances present supply against this future demand would quickly produce prejudicial to the interests of the farmers themselves.

Nothing seems to please the relatives of a man's first wife like the troubles he has with his second.

Bordens ST. CHARLES EVAPORATED MILK

Makes fine cream soups, delicious creamed dishes, gravies and beverages—

With the cream left in.

LUMBER MARKET DISTINCTLY QUIET.

Saw Mills Operate With Reduced Wages.

So far as the sale of lumber is concerned, there is but little change in general conditions, says Canada Lumberman. The tone of the market is distinctly quiet, although a better feeling prevails on the part of both wholesalers and retailers than was evidenced some time ago. It is felt that the worst of the depression is now over, and, while the stagnant period may remain for some time, still the increasing number of building permits in the larger cities and the various housing schemes that are getting under way give evidence that 1921 will be a fair year in certain centres, and would be much better if it were not for the exactions of labor.

Sawmills in various parts of the country are now operating, although a number have been late in starting, due, it is said, to the fact that no great haste is urgent, as stocks on hand are ample to supply all requirements for some time. There is an abundance of labor and very few protests over the matter of wages. Ordinary unskilled labor around the mill and in the yards now receives from 30c. to 35c. an hour, whereas last year similar service was awarded by at least 20c. to 30c. more.

It is not likely that the cut in any district will be as large as last year unless there should be a radical change in conditions. Wages in the bush are likely to run from $30 to $40 during the coming season, and one concern, which has been conducting a summer operation in the woods in Northern Ontario has been obtaining all the men required for $30 to $40 a month and board. Last fall wages were just double this figure.

Porpoises are the greatest enemies of sardines.

THE CAPTAIN'S STORY

The tavern door was open to the Spring—
A stretch of shaded sward, heaven above;
Beyond the marshes rolled the whispering sea.
Thus did the captain tell the tale to me;

"A friend had I who knew my heart,
Whose heart was one with mine
We swore we'd never drift apart
And we clinked our pots of wine
To seal the pledge of our comradery—
I and this friend of mine.

"But ere we drank, the wind arose
And brought a breath of the sea;
The clean salt air was sweeter
Than the wine to me.

"My comrade heard a robin sing
A Spring song; he bethought him of
A pretty lass—and bought a ring
For the finger of his love.

"Yes, this is how a robin's song,
And a vagrant breath of the sea,
Gave a wife to this friend of mine
And a ship to me."

WATCH WORTH $99,000.

One of the native rulers in India, the Nawab of Rampur, is the possessor of a watch valued at over $99,000. The lower case is cut from a single topaz, the upper from an emerald, and a diamond, ground very thin, serves for the crystal. The watch shows seconds, minutes, days weeks, months, seasons, years and leap-years up to the year 9,999.

ACTUAL STARVATION NOW EXISTS IN MONTREAL.

MONTREAL, June 6.—That actual starvation is being experienced in Montreal to an extent which the public little dreams is the statement issued by the Family Welfare Association, formerly the Charity Organisation Society.

"Men come to us starving," said one official, "and it is impossible for us to help them. Men who were out of work during the winter months were also struggling against debt, since the relief given by the city consisted only of food and clothes and other necessities had to be obtained."

Cases of children being unable to attend school for lack of clothes are common. Malnutrition is becoming terribly frequent, said another official.

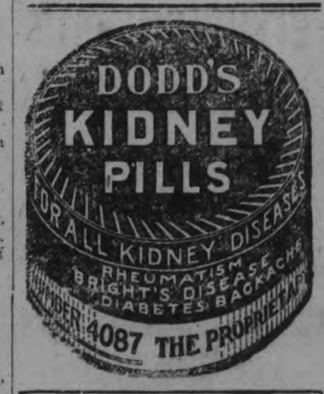

HELEN ELIZABETH KENNEY
MASSAGE,
Graduate McGill School of Physical Education.
Tel. 1613W.
SCIATICA.

tts-123

Hurlingham Coats (3rd Floor)

TURNBULL'S WEDNESDAY STORE NEWS

Hotpoint Electrical Appliances

Turnbull's 2nd Annual "Sellers" Kitchen Cabinet Club Ends on Wednesday

Factory Cotton 19c yard

In a heavy quality that bleaches into a pure white, suitable for sheets, pillow cases, etc.; free from specks and no dressing; 36" wide. Yard 19c

Cambric Longcloth, Reg. 40c yard for 25c yard

In a good quality, no dressing, much in favor for underwear, etc.; 36" wide. Reg. 40c yard for, yard 25c

Silk Faille for Sport Skirts $2.39 yard

A material specially made for sport wear, showing a fancy satin stripe in colors of sand, neptune, rose, seal, platinum and taupe. This sport material is wide enough, 42 inches, to cut the length of your skirt from the width of the goods making the stripes run up and down the skirt. The regular value is $5.00 yard. On Sale Wednesday at, yard $2.39

Two Stamped Goods Items that are Exceptionally Good Bargains for Wednesday

STAMPED ROMPERS— REG. $1.75 EACH, FOR 98c EACH

Made from a splendid quality of Indian Head, already stamped for to be worked in neat simple design. The sizes are 1, 2, 3 and 4. On Sale Wednesday at, each 98c

LADIES' STAMPED GOWNS, REG. $3.00 GARMENT FOR $1.89

Made from one of the best quality English nainsook, cut in newest style and stamped in very pretty but easily worked design. Regular $3.00 garment. Wednesday for, garment $1.89

Bungalow Aprons 89c each

In light and dark coloured prints, that are good washing colors. Half belted and all have handy pockets. For Wednesday only at, each 89c

Night Gowns $1.39 each

Good quality of cotton with front yoke of dotted embroidery and lace insertion. The neck and sleeves are edged with lace; round or square necks. Wednesday, each $1.39

Navy Chiffon Taffeta at $2.19 yard

One of the best Swiss makes, skein dyed. The best value offered this season. An excellent shade of navy. 36 inches wide. Regular $3.00 value, for, yard $2.19

NECKWEAR SPECIAL FOR WEDNESDAY

Vestees, Regular up to $2.00 each, Wednesday 95c each

A splendid opportunity to procure a fresh new vestee for your summer suit. Made of fine net and val. laces in rows of frills across front. There is white only, but a good assortment to choose from. Reg. up to $2.00 each. Wednesday, each 95c

Miss Jean Duncan of the Exclusive Wool Store, Toronto, is at our Wool Department. Come in and see her about your knitting problems.

SMALL WARES

Hair Pins .....3 pkgs. for 5c
Bone Hair Pins, 4 on card, card 15c
Narrow White Tape ....3 for 10c
Mercerized Mending, ball 10c
Waxed Lunch Rolls, roll 5c
Children's Hose Supporters, pair 25c
Hooks and Eyes ....2 cards for 5c
Hooks and Eyes in tubes, 2 tubes for 5c
Oxford Laces, pair 8c
Oxford Laces, silk, pair 25c
High Shoe Laces, pair 10c
White Sewing Machine Oil, bottle 10c

TOILET DEPARTMENT

Castile Soap, 2 large bars for 25c
Rose Geranium Transparents, regular 2 for 25c .....2 for 19c
Mennen's Dentifrice, tube 25c
Cutex Travelling Sets, large size, set $1.50
Wilson's Talc, rose and violet .....2 cans for 25c
Tooth Brushes, special 25c
Cloth Brushes .....19c and 39c
Turkish Face Cloths, special, 15c
Powder Puffs ....15c, 18c and 25c
Sunset Dyes, cake 15c
100% Pure Castile Soap, the bar that has sold at 20c, will sell Wednesday for .....2 for 25c

PRINTS AT 25c YARD

Light Colored Canadian Prints in an excellent quality. All good designs that will launder well. Special for Wednesday, yard 25c

COTTON CREPE, 49c YARD

In light colors for kimonas, dresses, etc., in pretty rose bud or conventional designs. White or light colored ground. 27 inches wide. Yard 49c

"CRUMBS" ENGLISH INDIGO PRINTS, 39c YARD

This is a splendid quality Print that sold for regularly at 55c yard. The patterns are neat and the colors are fast. Tomorrow's price is, yard 39c

SHOWER VOILE AT 75c YARD

This is an excellent quality Voile, shown in plain colors, and has a raised uneven flake effect. The colors are pink, sand, rose, saxe blue and tea rose. 36 inches wide. Yard 75c

LADIES' SUMMER VESTS, REG. 65c, FOR 37c EACH 3 FOR $1.00

A very good quality Vest in summer weight, knit in fine or wide rib, short or no sleeves. Specially priced for Wednesday at .....37c each, 3 for $1.00

MISSES' SUMMER VESTS, 19c EACH, 3 FOR 55c

For misses or small women. This is a splendid offer for anyone who can wear sizes 30 to 34. They come in 1/1 rib and either short or no sleeves .....37c each, 3 for 55c

PINK BLOOMERS WITH GUSSET, 59c PAIR

Splendid quality Pink Bloomers, with reinforced gusset, elastic band at waist and knee and large and medium sizes. Wednesday, pair 59c

FANCY COLORED BED SPREADS, $4.29 EACH

For summer cottages. White with blue, green or red design. Colors are absolutely fast. Size 72 x 90. Each $4.29

CROCHET BED SPREADS, $2.98 EACH

¾ bed size, that are excellent quality and easily laundered. A regular $4.50 line, for, each $2.98

BATH TOWELS, 79c PAIR

White Bath Towels in a good big size. A splendid quality Towel that is very absorbent. Pair 79c

HUCK TOWELS, 39c EACH

Huck Towels made of good quality cotton with fancy border and hemmed ends. 32 x 18. Regular 50c, for, each 39c

Thread Silk Heather Hose $2.25

We have just received this shipment of pure thread silk hose in heather shades, and featuring the all popular 4 in 1 rib weave. The colors are green or brown heather mixtures. These hose are fashioned and have no seams. The feet are of good quality lisle, while a deep ribbed lisle garter top makes these hose worth a considerable lot more than the price marked on them. All sizes at, pair $2.25

Pure Silk Hose, Regular $3 value, for Wednesday at $1.98 pair

A limited quantity of these splendid silk hose are marked for Wednesday's selling at this very low price. Colors are black, brown and white, with a ribbed lisle garter top and lisle heel and toe, high spliced ankle, a make that are fashioned and seamless. Priced for Wednesday at, pair $1.98

Cotton Lisle Hose, Reg. 75c for 47c pr.

Black, brown and grey are the colors. These are seconds, but all imperfections are factory repaired. Special for Wednesday at, pair 47c

Sample Blouses, 36 to 40 at $1.50

White Voile Blouses, embroidered and lace trimmed, high or round necks; also a few striped voiles and black sateens in the lot. These were traveller's samples and were purchased at a great price concession, therefore, the very moderate Wednesday Sale price of, each $1.50

A Fresh New Shipment Misses' Gingham Dresses $8.50

We have just placed in stock this wonderful new shipment of Gingham Dresses. They are wonderful value when you see the quality of material in making, and the styles are so smart and becoming, featuring belted models and large sashes. Colors are pink, blue and lavender. Misses' sizes only, and priced for Wednesday at, each $8.50

Women's Summery Voile Dresses $9.75

There is no doubt about it, Voile Dresses are the coolest and most summery-like Dresses we can show, and this lot or assortment at $9.75 is a wonderful bargain. Colors are dark and light blue, taupe, Copen, grey, green, pink and maize, and the designs are principally floral. Some of the trimmings are of self, in rows of frills or ruffles, while others are trimmed with organdie and lace yokes. Sizes 16 to 20. Wednesday's price is $9.75

Sport or Outing Coats

It would not be adviseable to start on your holidays without a new Sport Coat. They are always handy to slip on when on a motor trip, etc. These are a splendid quality in lovat cloth and cheviots. All are new numbers and values worth while. The special price for Wednesday is, each $17.50

The Well-Worth Aluminum Sale is making a great stride in winning well worth or worth while customers for our Economy Basement. See the extra specials that are being offered these days in our George Street Window.

1,000 CHINA EGG CUPS 6 FOR 29c

Plain white with neat gold band decoration. 1,000 only to clear at .....6 for 29c

Full-size tablets of Glycerine Soap, in rose, geranium and lilac rose brands. Our regular 15c size. On Sale Wednesday .....2 for 19c
Palm Olive Soap .....4 for 29c

A One-Day Special in "Easy to Hang" Kasement Doors

Complete with hardware fittings and black wire screening.

Size 2' 8" x 6' 8" $4.95
Size 8' 10" x 6' 10", $4.95
Size 3' x 7' $4.95

Galvanized wire screening in same sizes are priced at $5.90

The easiest manipulated Door and the strongest Door on the market. No planing to make it fit.

TURNBULL'S | Telephone 1650 | Store Hours: 8.30 to 5.30 Daily, Saturdays 8.30 to 9.30 p.m. | Telephone 1650 | TURNBULL'S

PROTESTS $2,000 SALARY FOR M.O.H.

BUT REPORT RECOMMENDING SAME PASSED COUNCIL.

Ald. Crowe took exception in Council last night to clause 3 of the Property Committee's report, recommending that the salary of M. O. H. Dr. T. W. H. Young be at the rate of $2,000 a year, dating from January, this year. In any event, he said, such a recommendation should come from the Board of Health, under whose jurisdiction the M.O.H. holds office. Personally, he (Ald. Crowe) was not in a position to say whether the salary of $2,000 was justified or not.

Ald. Gordon here pointed out that Council had to provide this salary.

Continuing, Ald. Crowe could not understand why Peterborough's M. O. H. should be paid $2,000 a year when other Health Officers in municipalities comparable with this city in importance only receive $1,000 or a little over. And he thought this salary increase business worth consideration, and referring to the Board of Health. He quoted Brantford as paying their M.O.H. $3,000 a year (for his whole time), St. Thomas $1,200, Kitchener $1,000, Kingston $1,000 (for part time)—all live centres—while Port Hope pays $1,000, fixed by the County Judge. Our M.O.H. should, in any event, pay his own substitute during holidays, the Alderman added.

Ald. Whitehouse: "That question has not arisen yet."

Ald. Phelan sympathized with Ald. Crowe's attitude, in that at the time of Dr. Young's appointment other physicians were willing to assume the office at the salary then accepted by Dr. Young—$1,800. Then there had been no provision in the estimates for this $200 increase.

Ald. Phelan here seconded Ald. Crowe's motion that this salary increase provision in the report be struck out. Lost.

Ald. Gainey spoke in favor of the M.O.H. devoting all his time to his duties at a commensurate salary. By this plan, he contended, the public would be better served and more generally satisfied. He moved in amendment to his effect, but received no seconder.

The report recommending $2,000 salary for Dr. Young was here adopted.

PILES Do not suffer another day with Itching, Bleeding, or Protruding Piles. No surgical operation required. Dr. Chase's Ointment will relieve you at once and afford lasting benefit. 60c. a box; all dealers, or Edmanson, Bates & Co., Limited, Toronto. Sample Box free if you mention this paper and enclose 2c. stamp to pay postage.

CANADA CAR HAS LITTLE WORK

MONTREAL, June 7.—Owing to the small amount of business in hand, the shops of Canadian Car and Foundry Co., have been in a semi-closed-down condition for some time, and although there was no question of closing down completely for any length of time, it is possible that they may close for a short time. Regarding a rumor that the Government had cancelled all its orders, a representative of the company replied "we haven't had any orders from the Government for over a year, so they cannot cancel any."

THE IONIC IN AN UPRIGHT PIANO

One of the most artistic designs in the beautiful art upright pianos manufactured by Ye Olde Firme Heintzman & Co., Limited, George and Hunter Streets, Peterborough, is the Ionic design in mahogany. This instrument is a handsome piece of furniture in any home, but best of all it is a complete musical instrument, possessing a rare and rich tone and touch that is characteristic of the pianos bearing the name of Heintzman & Co.

VACILLATION ENDS IN ACTION, ETC.

(Continued from page 1.)

Crowe, that they be paid individually by the City Treasurer when the payroll is certified to by the contractors; and it carried unanimouslq

The whole amount totals some $637.36.

While a resolution on Council's minutes of last year fixed the wages of laborers at 50c. an hour, Russell-Townsend Co., the bridge contractors, contended that as, when taking the contract they did so at a wage for laborers of 45c. an hour, for the whole work, subsequently raised by the Council to 50c. to meet inflated conditions, they were justified last December in cutting the wages to the original 45c. when conditions returned near normal again. Hence, personally, they refused to pay the 5c. an hour in dispute since January, although in a letter read last night admitted that the city might do so in its own discretion, although they advised agains tthe wisdom of such a course.

An Old Complaint.

R. C. Braund was present in support of a petition that the ditch on the west side of Park street, from his store to Lake street, a distance of 750 feet, be filled in and a sidewalk constructed. Se complained bitterly of his having asked seven years ago for this improvement but to no avail. While the assessment is high, he said, the properties are depreciated by reason of this deep ditch—a receptable for all kinds of rubbish, to say nothing of stagnant water.

City Engineer Parsons explained that there is no surface drainage at this point and a sidewalk cannot be built until drainage is provided and the ditch in question filled in.

Ald. Gordon—"As the ratepayers turned down the surface drainage by-law on a general plan, the only thing to do is to provide surface drainage in Mr. Braund's neighborhood and charge it up as a local improvement.

Ald. Gordon's and Crowe's motion to this effect carried.

Mr. Braund — "The assessment now is unreasonable. Below me there are 7 houses which have got storm drainage; why should I have had to wait seven years for the same privilege?

Ald. Whitehouse — "Conditions there are unique; there is a ditch seven or eight feet wide in front of Mr. Braund's property, and undoubtedly those lots were sold more reasonably than others level with the road." However, Ald. Whitehouse thought the matter will be adjusted.

Dangerous Precedent.

The fire, water and light report recommended a light placed on the lane south of Murray and west of George streets, but on motion of Ald. Turner and Crowe this was referred back to committee to see if arrangements to move the street light to suit requirements could not be made.

Ald. Turner, Jones, and Whitehouse contended that Council would be courting trouble by starting putting lights in private lanes such as this one in question.

A light on Brock street at the rear of St. John's church was added to committee's recommendations.

The members present were Mayor A. A. McIntyre, Aldermen H. Gainey, R. Morrison, J. Crowe, J. J. Turner, G. N. Gordon, Jas. Hamilton, R. Jones, F. Whitehouse, Hay and Nagle Phelan.

No Trouble to Keep Skin Free From Hairs

(The Modern Beauty).

There is no need for any woman to countenance superfluous hairs, because with a paste made of mixing some powdered delatone with water it is easy to get rid of them. The paste is applied for 2 to 3 minutes, then rubbed off and the skin washed. This treatment will rid the skin of hair without leaving a blemish, but care should be taken to see that you get real delatone. Mix fresh as wanted.

MILLIONAIRE HOBO CLAIMED AS FATHER.

CHICAGO, June 7.—James Eads How, the "millionaire hobo," has become the central figure in a domestic mystery. A woman who believes she is his long lost daughter is seeking him.

Chicago authorities have received a letter from her to be delivered to the noted tramp. She is Mrs. Amy Jagan, of Thompson, Iowa. She said her father's name is James Eads Howell, and that she had not heard of him since she was a little girl.

She read recently that How was in Chicago attending the hobo convention and immediately wrote him.

"If you long for a daughter, as I long for you," she wrote in her letter, "we will be happy together."

JUNE WEDDINGS
Perfect DIAMONDS
Quite Within Your Means
F. R. Clarke
Goldsmith's Hall 170 Charlotte

The New Fruit Store and Grocery

Solicits your Patronage. Fresh supplies of Finest Imported and Home-Grown Fruits, Vegetables, Groceries and Provisions, at very low prices. Money-Saving Prices Every Day.

NICHOLAS FEBBO
434 GEORGE STREET. PHONE 811

COAL STRIKE HAS CAUSED HOT WATER AND ICE SHORTAGE.

Call on National Kitchen and Holland to Meet Situation.

HULL, England, June 7.—(Associated Press).—The shortage of coal has been so serious here during the strike of the miners that the people were unable to obtain hot water. To meet this situation the National Kitchen, which happened to have a supply of coal, sold hot water to the working people at one-half pennya bucket.

The shortage of coal also produced a shortage of ice as it handicapped the artificial ice plants. To obviate this, trawlers were sent to holland to bring coal, which they exchanged here for ice.

TOASTS AT DINNER AND HOW THEY ORIGINATED.

When John Smith gets up at a banquet, and, lifting a glass of legitimate or illegitimate liquor, calls out: "The ladies, God bless 'em," or, "Robert Brown, our honored guest!" or whatever else comes to his mind, he doesn't realize that in thus proposing a toast he is only going through the relic of an ancient ceremony.

Originally, when the ancient Greeks or Romans were at a feast, the custom was to bow before the statue of Bacchus, the god of wine, exclaiming, "Be propitious, O Bacchus!" and pouring a little wine on the ground. This was also done to other gods. Emperors being deified, this honor was paid them. Then wealthy people and beautiful women were thus toasted, and the habit of toasting was established, and later, showing sense, people decided to drink the liquor instead of wasting it.

ASPIRIN

Only "Bayer" is Genuine

say BAYER

Warning! Take no chances with substitutes for genuine "Bayer Tablets of Aspirin." Unless you see the nam "Bayer" on package or on tablets you are not getting Aspirin at all. In every Bayer package are directions for Colds, Headache, Neuralgia, Rheumatism, Earache, Tooth ache, Lumbago and for pain. Handy tin boxes of 12 tablets cost few cents. Druggists also sell larger packages. Made in Canada. Aspirin is the trade mark—(registered in Canada)—of Bayer Manufacture of Monoaceticacidester of Salicylicacid.

Only nine per cent. of the population of Mexico knows how to read and write.

Three -cent currency was in vogue in the United States immediately after 1863.

INTIMATE GLIMPSES OF MOVIE LAND

The Music That Makes 'Em Cry

Nearly all motion picture actors make use of the studio orchestra to get into the mood of the scene which they are playing. Here are the selections that some players call for when they are required to weep, or express genuine sorrow:

Helene Chadwick	"To a Wild Rose"
Tom Moore	"My Wild Irish Rose"
Will Rogers	"Annie Laurie"
Lon Chaney	"Let the Rest of the World Go By"
Leatrice Joy	"Scented Violets"
Edythe Chapman	"Old Kentucky Home"
Mary Alden	"Dear Old Pal of Mine"
Cullen Landis	"Sleep, Baby, Sleep"
Molly Malone	"Muassenet's 'Elegie'"
John Bowers	Friml's "Melody"
Irene Rich	Aria from "Samson and Delila"
Sylvia Breamer	Shubert's "Ave Maria"
House Peters	Bohm's "Cavatina"
Johnny Jones	"Little Bunch of Lilacs"
Richard Tucker	Aria from "Madame Butterfly"

"Hoakum" Serial Is Doomed By Development Of Public Taste

Few and remote are the audiences left for cheap and sensational motion pictures. Fewer still are the "hoakum" serials that can be disposed of anywhere, at any price. Audiences, even in the small towns where patronage in drawn largely from the rural districts, have developed along lines of taste even more rapidly than picture production has. This significent statement represents the conviction of Edgar Oswald Brookes, Pathe Serial Sales Manager, after a tour of the southwestern territory and talks with exhibitors catering to all classes of audiences.

Mr. Brooks spent three weeks in visits to exhibitors in Indiana, Western Kentucky, Southern Illinois, Missouri and Iowa. He was pleased to discover that even in localities where present economic conditions are disturbing, and depressing for general business, no concessions are made in favor of cheap inferior pictures. Where coal mines are operating only one day in the week, and where the tobacco staple cannot be moved because the market abroad is not now available, all classes of motion picture theatres are well filled, but would not be, so exhibitors declare, if any lower quality of pictures were supplied.

Bad Pictures Rarely Found

The moving picture to-day is just as clean and often infinitely cleaner than its rivals of amusement—the stage, vaudeville, the book, magazine and even the big games in the world of sport, baseball and football. Considering that bad pictures have become a rarity, the censorship of films, as experience, has taught the National Board of Review to look on the matter, has become largely a constructive piece of work, not destructive, as suggested in Section 4 of the Act (Ohio) establishing the State Board of Censors.

"Only such films as are, in the judgment and discretion of the Board of Censorship," reads this Act, "of a moral, educational or amusing and harmless character, shall be passed and approved by such Board." It would seem that the idea is to encourage the State Board to condemn as many films as possible. —U. S. National Board of Review of Motion Pictures.

Have Movie Actors "Hit the Sawdust"?

Judging by the number of Bibles, Unity, New Thought, Christian Science, Theosophical, Psychological and other religious, scientific, metaphysical and philosophical books lying around in dressing rooms and on sets at the motion picture studios nowadays, the actor body of cameraland is passing through what amounts to a metempsychosis.

Stardom Through Our Telescope

"Extras' about motion picture studios aren't easily fooled. They know the "ropes"; yet a host of them at the Goldwn studios in Culver City, Cal., thought that they were destined to pay a few days' salary in fines when they were caught smoking by an imposing-looking fire inspector. The incident took place during the filming of Tom Moore's latest picture, "Maade in Heaven," which was shown in Peterborough last week. In the photoplay, Mr. Moore appears as a fireman; and when he made his first appearance on the set, he strutted in proudly for the director's approval of his costume. Upon his dramatic entrance, a number of extras immediately dropped their cigaretes or hid them in their plams. An electrician raised the hand of one of the extras and called to Mr. Moore:

"Hey, Inspector, look here!"

Mr. Moore approached the frightened "extra."

"Got a spare cigarette about you?" he said.

The "extra" handed Mr. Moore a pack.

Whenever Helen Chadwick is required to weep in a picture she weeps real tears. It is the task of her director to get her so thoroughly into the spirit of the story that the tears come naturally.

Mary Alden, who has the part of the mother in "The Old Nest," says the longest time she has ever spent in any one place is eleven months. She has globe-trotted ever since she was a child.

Judge Priest in "Boys Will Be Boys," the picture starring Will Rogers, is played by Ed. Kimball, father of Clara Kimball Young. He is an old school actor, with a long legitimate stage career, and is often seen on the screen in support of his daughter.

Larry Semon was laid up in a Los Angeles hospital for two days last week, as a result of minor injuries sustained in filming a scene for his newest comedy, "The Fall Guy." He was a fraction of a second late in leaping from the top of a garage which, in a comedy scene, was being caried over a cliff. He saved himself from serious injury, but another fraction of a second might have told an entirely different story.

Antonio Moreno's little racing car, in which he has been seen frequently on the boulevards of Hollywood, California, has been donated by the Vitagraph star to the Actors' Fund, and was to be sold at the Actors' Fund Festival to be staged by Daniel Frohman at the famous Beverly Hills auto speedway on June 4th.

The announcement that Will Rogers has decided to give Bacon part credit for the plays which bear Shakespeare's name is expected to stir up a tempest in academic circles, where the question of authorishp of the immortal dramas is always open for debate. In "Doubling for Romeo," the picture Rogers just completed at the Goldwyn studios, Shakespeare and Bacon are jointly credited for the ancient sub-titles—but the star defies anyone to separate them. Rogers himself takes credit for the modern sub-titles — which of course are the best, he adds modestly.

RAILWAYS CAN'T BE CHARITABLE AND PAY ALSO

(Continued from page 1)

exaggerated statement. We do know that special cars and passes to our legislators, Federal and Provincial, and their sisters and their cousins and their aunts, entail expense and curtail income. The duty of the management is clear. A bankrupt concern ought not to be, and cannot be for long, a charitable institution. With the exception of servants of the road, all passes should be cut out and special cars reduced to a minimum. If firm action were taken along this line, the management would be in a better position to deal with leakages of a graver nature. One would hesitate to mention these, if the Canadian Railroader, an organ of labor, had not plainly stated that serious pilferings are going on. These statements have been repeated in Parliament. One member went so far as to assert that freight had been shipped and disappeared in its entirety before the point of destination was reached. This is a blot on the national character as well as an insuperable obstacle to railway success. Every servant and every citizen should aid the management in putting an end to this state of affairs. Under the head of leakage, it may be added, in a sentence, that all railroad extensions should be suspended for the time being.

"The stoppage of leakages is not enough. Income must be increased, and here manifestly the welfare of the railways is only a branch of the welfare of the nation. And at this point an impregnable position can be occupied. There are two great obstacles to what might be the absolutely unparalleled progress of Canada. One is the restraint of trade by unwise methods of taxation. Our development and production can only be fostered to the uttermost by the gradual removal of artificial obstacles to trade. With even a comparatively limited population we could build up a practically unlimited foreign and internal trade by the simple process of removing obstacles, such are our resources, the greatest heritage ever descending to a young people. The other great obstacle to our development is restraint of production by speculation in land. It is at once a national loss and a gross injustice to individuals to drive settlers back forty, fifty and sixty miles to find homes and a livelihood, while speculators, without effort, grow into fortunes by the simple process of holding lands near the railway out of use for the inevitable rise in values. The same process is produring in our cities the enormous rise in house rents, which is a terrible burden on the backs of city dwellers. These lands, whether urban or rural, shodld be taxed into use.

"A freer trade and a moderate taxation of land values would thus combine to bring about greater production, wider commerce, and increased wealth and prosperity in which our railways would amply narticipate. Not only so, but running expenses would be lessened by cheaper supplies, which would benefit the railways along with the general consumer. To illustrate, coal carries a tariff of fifty-three cents a ton. This item alone means hundreds of thousands of dollars to our railways annually.

"When we have cheapened supplies and lessened the cost of living to individuals, it will be time enough to look into the wage situation. These are common-sense business roads to greater prosperity not only for railways but for the nation in all its varied activities.

"The reforms here briefly indicated would be facilitated and rendered more effective if we boldly faced the question of revaluation, which has received prominence from Mr. Crerar's advocacy. The national road has been built or bought by and belongs to the people of Canada. They gain nothing by attaching a fictitious capital value to the property. Indeed, they lose, for management and people are both depressed and dispirited by reports of annual deficits calculated on a false basis. So far as I understand Mr. Crerar's proposal, it is that we should relieve the management of the incubus of endeavoring to show good results under an inflated capital value.

"The important things, however, are to increase business and stop leakages. To do these things is a challenge to our patriotism. Canada needs a citizenship in some small degree worthy of those who gave their lives for her — a citizenship from parliament downwards of men and women who will resolutely set themselves to merge their own interests completely in the national interests. Canada is worth living for. And if we work incessantly for her in a spirit of unselfishness and devotion to the public good, he will rapidly become incomparably the country which is best worth living in."

TOWN MAY STOP ROOSTERS' SONG.

SAN JOSE, Cal., June 7.—A prolonged municipal controversy relative to the control of crowing roosters during the wee hours, Los Gatos, twelve miles west of here, is planning a test of the two most promising plans submitted by citizens of the community.

Zedd Riggs, real estate dealer, of the Gem City, contends that all roosters before they crow must first flap their wings for several seconds. By tying down their wings each night, he soliloquizes, the early morning crow of the rooster can be checked.

George Shaner, another disturbed member of the foothill community, however, sees a different solution, based on a different idea of cause. Shaner holds that the crow is always preceded by a stretching of the neck of the rooster. Therefore his contention is that the rooster should nightly be placed in an enclosure which would force him to lie down and which would cause him to receive a bump on the head if he endeavored to stretch.

A REAL SALE OF Odds and Ends

For Three Days Begins To-Morrow Morning

Only once or twice a year do we hold a Sale like this. On such occasions we find ourselves with only a few of each line. Naturally we cannot allow these Ends to accumulate, so in order to clear them out quickly, we place them on Sale at a Fraction of their Value.

These Specials are on Sale ONLY TILL FRIDAY NIGHT. They offer an Opportunity for Money-saving that is extraordinary. In your own interest you should miss it. Come Early for Best Selection. Read over this Attractive List.

ALL THESE LINES MUST BE CLEARED OUT

LADIES' COATS

LADIES' LONG COATS—6 Only, Fine Velour, in Navy and Grey; semi-fitting. Regular 30.00 each. While they last $14.98

MISSES' SPORT COATS—Just One of each kind, Velour, Polo Cloth, and fine Tweed; different colours. Regularly sold at $18.00 to $25.00. While they last .... $10.00 to $12.98

Just 2 Fawn Serge Three-quarter length Coats left. Sizes 15, 16. Regular $10.00 —for $4.98

All these Coats are Guaranteed Perfect Fit and in Best Order.

LADIES' SUITS

We have just One of each style left—made by the best manufacturers in Canada. Good styles and perfect fit.

Pleated COAT SUITS or Tailor-made, Black or Navy. Never sold less than $25.00—while they last $16.98

Tricotine or Gabardine or Botany Serge —beautifully made, in Navy, Fawn, and Grey. Regular $35.00 to $45.00 — while they last ..... $22.50 to $25.00

A Large Stock of Waterproof Coats—at least 4 Dozen to choose from—in Leatherette, Tweed Covers or Velour, rubber lined or Gabardine; guaranteed waterproof. Some made in long styles, others in three-quarter length. Will be sold at One-third of the value—from .... $4.98 up to $12.00

GIRLS' CAPES—Just One of each kind. Size 6 to 10; Navy or Burgundy Poplin. Reg. 8.00, for .... $3.50 and $4.50

BOYS' RAINCOATS—from 8 to 10 years. Regular $10.00. Sale Price $4.98

LADIES' VOILE DRESSES — A nice assortment, one of each kind; light and dark colours. Special Prices .... $4.98, $6.98, and $9.98

LADIES' SERGE AND SILK DRESSES—Navy, One-piece style or with Overskirts. Regularly sold at twice as much .... $9.50 to $12.98

LADIES' CREPE SMOCKS—in different colours; beautifully embroidered or Rose Voile Smocks, in loose make. Regular $2.75 — for $1.69

GIRLS' PIQUE SMOCKS OR MIDDIES — with Embroidered front or Blue collar and cuffs. Regular $2.50. Sizes 6 to 14—for $1.25

LADIES' WAISTS—in White Voile, Black, or White and Black 98c

LADIES' JAP SILK WAISTS—in Pink and Maize. Regular $2.75—for $1.75

LADIES' FANCY SMOCKS—of Georgette, Tricolette, or Crepe de Chine, in New Blue, Maize, Peach, Navy, and Black .... $3.98, $4.50 to $5.98

MISSES' WHITE SMOCKS—in Voile, embroidered with different coloured Braids, either in Balkan or loose with sash. Regular $3.50—while they last $1.98

LADIES' WHITE OR BLACK COTTON HOSE 20c

LADIES' LISLE HOSE—Black 39c

LADIES' VESTS—with or without sleeves 25c

LADIES' KNITTED Combinations 69c

LADIES' STEEMBLOOM COMBINATIONS—with Embroidery and Lace 75c

LADIES' NIGHT GOWNS — medium and large sizes 98c

LADIES' NIGHT GOWNS AND CHEMISE —trimmed with Embroidery and Lace $1.25

Trimmed with Embroidery and Lace .... $1.25 and $1.49

LADIES' CORSETS—White elastic top . 98c

LADIES' CORSETS—Pink with low bust and White with high bust .... $1.25 and $1.49

LADIES' BAND APRONS—in wide make, in Blue Check Gingham 45c

LADIES' SHORT KIMONAS—in different light colours $1.25

LADIES' LONG KIMONAS—in different colours; prettily made .... $1.98 to $2.98

LADIES' GINGHAM DRESSES — Pretty Gingham, and well made; good enough for street wear, up to 44 inch size $2.98, $3.50

MEN'S STRAW HATS — We have cleared a lot at a Factory, of different qualities, at Very Low Prices.

MEN'S LARGE WORKING HATS at .. 19c

Another Lot of Better HATS for 49c, 75c, 98c

MEN'S PANAMA HATS—different shapes, and Sailors $1.98, $2.50

MEN'S WORKING TROUSERS — in dark colours $1.98

MEN'S BLUE AND WHITE STRIPE OVERALLS—Regular $2.00—for $1.25

MEN'S GREY WORKING SHIRTS — Good for wearing around $1.00

MEN'S FINE SHIRTS — We have a large stock of Sport Shirts and Silk Fronts; many different colours to choose from at Very Reasonable Prices.

UNUSUAL SAVINGS IN MILLINERY

We have a Wonderful Assortment of Summer Hats in Transparent Black or Navy, Brown, or Light colours, in Net, Maline, or Mohair .... $3.98 to $4.98

LADIES' ORGANDIE HATS—different colours $4.50

MILAN HATS—in Black or White; also Barnyard Sailors $2.98

Many different Shapes of small or large, dark or light TRIMMED HATS at ¼ Price $1.98, $2.98, $3.98

LADIES' WHITE PANAMA HATS 98c

GIRLS' PANAMA HATS—different trimmed 75c

GIRLS' LARGE SAILORS—Black or White Regular $4.00 .... $2.00

——Come and See our Hats, and you will not go Home without One. Many People are Astonished at the Beautiful Assortment and the Low Prices. :: :: ::

MEN'S SUITS

We have a Lot of GOOD SUITS—Odd Lines, Tweed and Serge, in a variety of colours. We will Sell at Unimaginably Low Prices:

LOT NO. 1—Grey or Brown, nice, oung Men's style $14.98

LOT NO. 2—Navy Wool Serge and fine Stripe Grey Suits $22.50

——It Will Pay You to Come and See Them——

MEN'S BATHING SUITS — Special $1.00

MEN'S GOOD SOCKS — Many different colours 25c

P. BLACK

CORNER KING AND GEORGE STREETS

COMPOSITORS LINOTYPE OPERATORS

We now have Permanent Openings for a Few Good Compositors and Linotype Operators to work on TORONTO SATURDAY NIGHT.

Wages and Terms are as follows:

Compositors $36.00

Linotype Operators $36.00

Men or Women same Wage.

Hours 7.45 to 5.30.

Saturday 7.45 to 12.

Positions Absolutely Guaranteed to Competent Men or Women for at least One Year.

$500.00 Free Insurance.

$5.00 Free Sick Benefits.

Ideal working conditions and surroundings.

Firm Guarantees NO DISCRIMINATION against either Union or Non-Union Employees.

Transportation Paid.

Liberal Allowance for Transportation of Family and Furniture in case of Married Men.

All applications Confidential.

Apply by wire (collect) or by mail to

SATURDAY NIGHT PRESS
TORONTO

THE ELECTRIC REPAIR SHOP

for Household Appliances, Bells, Table Lamps

Electric Irons, Toasters, Vacuum Cleaners, Hot Plates, Cords, Heaters, and all Electric Devices used around the house repaired.

You may probably have some Electric Device laid aside which, if repaired, would give you the service it did when you first got it. Send it to us, or we will call and get it.

SERVICE GUARANTEED PRICES REASONABLE
MOTOR WORK A SPECIALTY

ASH & HOLMES
ELECTRICAL CONTRACTORS 282 GEORGE STREET

Smoke **T&B**

If you smoke plug— try T & B big plug

Tomato Aspic.

Boil the contents of a can of tomatoes with half a sliced onion, a bay leaf, and two cloves for ten minutes. Strain and add a package of gelatine that has been dissolved in cold water for ten minutes. Add a tablespoon of lemon juice and the seasoning. Turn into a wetted mould, and when cold serve in thin slices with a mayonnaise on lettuce.

TOOTHSOME RELISHES.

The quality of home-made sausage made by the firm of J. G. Jopling & Sons, 340 George Street, is appreciated by all who have used these dainty, appetizing relishes. They are made from the best parts of the primest pig, and a choice blend of spices. Only enough are made each day for that day's demands. Cafes and hotels serve them. Cook them and take them with you for your outings and picnics.

MURINE FOR YOUR EYES

You Cannot Buy New Eyes

But you can Promote a Clean, Healthy Condition

Use Murine Eye Remedy "Night and Morning."

Keep your Eyes Clean, Clear and Healthy.

Write for Free Eye Care Book.

Murine Eye Remedy Co., 9 East Ohio Street, Chicago

Business Well Maintained By Merchants Bank of Canada: Substantial Gain in Deposits

Profit and Loss Account Shows Satisfactory Profits for Year--Surplus yf $293,375 Carried Forward After Payment of Dividends and Bonus--Current Loans Amount to $112,-000,000.

The strength of the Canadian banking system during the period of deflation is strikingly reflected by the statements of the larger Canadian banks. The annual report of The Merchants Bank of Canada, details of which have been made public, is the first of the larger banks to make its appearance for the fiscal year to April 30th.

This covers almost the twelve months during which deflation has progressed throughout the country, and in this account it will be of special interest to shareholders of bank to know that its business has been so well maintained. During the war period, as is well known, all the banks undertook special business for the Governments. For the past year there has been a general tendency to adjust these special undertakings and to go back to normal lines of business.

The Merhhants Banl. is particularly interested in the growth and development of Canadian commerce, agriculture and industry. On this account its business is closely related to the whole general public of the country. There will be special interest to see whether during the period of deflation and lessened industrial activity the people of the country have been able to keep on adding to their savings. As far as the Merchants Bank is concerned, its clientele have been able to do this, as deposits bearing interest at the end of the fiscal year amounted to $120,004,549, an increase of approximately $6,006,000 for the year.

Notwithstanding the changed conditions and the lessened requirements of customers, current loans have been well maintained. Of this amount current loans and discounts in Canada total $109,183,502 and loans to cities, towns, municipalities and school districts $3,085,602.

Of the total assets of $190,367,409, liquid assets amount to $69,427,380. Included in them are Dominion and Provincial Government securities, amounting to $11,039,325, up from $7,893,229 in the previous year, while railway and other bonds, debentures and stocks stand at $5,020,059, as against $4,507,688. Canadian municipal securities and British, foreign and colonial public securities other than Canadian amount to $13,753,757, practically the same figure as a year ago.

During the year the capital of the bank was increased to $10,500,000, up from $8,400,000. In the same period the reserve fund has also increased to $9,450,000, up from $8,400,000.

The profit and loss account also contains a number of interesting features. Even during the period of lessed activity, all the dividends have not only been comfortably earned, but the bank has, in addition, been able to pay a bonus to shareholders. Profits for the year amounted to $1,-402,820. In addition, there was received as premium on new stock $1,-050,000. The amount brought forward from the previous year was $260,774. This made the total amount available for distribution $2,713,590, which was appropriated as follows:

Dividends and bonus	$1,273,635
Government war tax on note circulation	96,585
Transferred to reserve fund from premium on new stock	1,505,000

leaving a balance to be carried forward of $293,375.

Mr. C. S. Cummer is the energetic manager of the Peterborough branch.

The principal items in the general statement of assets and liabilities show as follows:

Total assets	$197,387,855
Liquid assets	69,427,380
Current loans	109,183,592
Loans to cities, towns, municipalities, etc.	3,085,602
Deposits not bearing interest	28,733,831
Deposits bearing interest	120,904,549

40 CENTS AN HOUR MINIMUM WAGE FOR CITY LABOURERS

REDUCTION IN WAGES ACCOMPANIED BY AN INCREASE IN THE WORKING DAY TO NINE HOURS—ALD. GAINEY OBJECTED VIGOROUSLY TO BOTH MOTIONS—ALD. TURNER EXPLAINED THAT THE MEN WOULD BE GRADED UPWARD ACCORDING TO THEIR ABILITY.

ARGUMENT WAS PROTRACTED

In view of the plenitude of labor in the city, Ald. Turner advocated last night in Council fixing the rate of wages to the labourers who will be employed on the Lansdowne street sewer at 40 cents an hour as a minimum instead of the one rate of 50 cents at present. Ald. Turner said his purpose was not to cut the wages beyond a reasonable figure, but to set a fair minimum, and to pay the men what they were worth above that. "If a man is worth 75 cents an hour or even a dollar I say he should get it."

Ald. Crowe at once protested against slicing the labourer's wage and not making it a general cut through the city services. "I think if you were conscientious you would cut all hands. You could save about $8,000," said Ald. Crowe.

In supporting Ald. Turner, Ald. Jones declared that the 40 cent rate was very fair as on other jobs around the city only 35 cents was being paid. He said the City Engineer should be given power to grade the wages above 40 cents. He seconded Ald. Turner's motion that the minimum rate of wages for labourers employed by the city be 40 cents an hour instead of 50 cents, to date from June 10.

Ald. Gainey declared the Council were taking a wrong stand. The rate should be higher, he said, as the men will probably have to work in shifts and every cent will be needed to tide them over the winter. Moreover because there is some work going on now and the paving will shortly be commenced. Ald. Gainey strongly favoured holding the sewer and all other possible works till the winter. "I say lay off the sewers and wait for winter, when the city must provide work."

Other members of the Council were doubtful if the sewers could be put in if it was a fairly severe winter, and the matter was not discussed further.

When the motion of Ald. Turner's was put, Ald Whitehouse refused to vote, because, he stated, he opposed the city interfering with wage rates. The city should pay the prevailing wage. The ays and nays were called for with the result:

Ays—Phelan, Hay, Jones, Hamilton, Turner.

Nays— Crowe, Morrison, Gainey, Mayor.

Looking into Council rules, City Clerk Armstrong showed the Mayor a section requiring a member to be excused by a vote of Council from voting. Ald. Whitehouse asked to be excused and Ald. Jones moved, seconded by Ald. Hay, that he be excused. After a little comedy over the vote the motion excusing Ald. Whitehouse from voting carried and Ald. Turner's original motion was adopted.

Concluding an hour's discussion of labour and wage questions was a motion of Ald. Hamilton that the hours of labour employed by the city be fixed at nine hours. It was precluded by a Council talk on what constituted a good day's work.

Ald. Gainey strenuously objected to nine hours, favoring eight hours to strech out the work.

Ald. Hamilton attacked Ald. Gainey warmly on the eight hour question. Ald. Hamilton wanted to know why Ald. Gainey did not practice what he preached. "You work about 14 hours," said Ald. Hamilton. "No, I don't. I'm working for the city." Ald. Hamilton laughed and Ald. Gainey smiled and clouds cleared away. It was decided that nine hours be fixed. It was believed the men would welcome the longer hours as a chance to make more money. The motion carried.

Before adjourning at 12.15 Ald. Jones seconded by Ald. Hamilton, moved that J. J. Turner and Sons remove the flags in the Council chamber and have them cleaned.—Carried.

MOTORISTS MAY ACT AGAINST SPEEDERS

PROPOSE THAT MEMBERS REPORT TO POLICE MISDEMEANOURS BY RECKLESS DRIVERS.

The Automobile Association will meet at 7.45 to-night at the Chamber of Commerce. The Traffic Regulation Committee met on Wednesday, and their recommendations will be discussed and acted on this evening. Their report follows:

"The Special Committee appointed to consider the local traffic by-laws begs to report that, after examination of By-law No. 1685 of 1912, with subsequent amendments, No. 2036 of 1917 and No. 2872 of 1920, we would recommend the confirmation thereof to be included in a revised by-law with revisions as follows:

"(a) No vehicle shall stand in front of the entrance to a theatre, auditorium or public building where assemblages of over one hundred are being held.

"(b) No vehicle shall stand within five feet of a fire hydrant or be parked or stopped in such a position as to prevent convenient movement of another vehicle already stopped.

"(c) No vehicle shall be parked on any bridge within the municipality.

"The committee would further recommend that the attention of the Police Department be drawn to the desirability of renewing the lines of safety zones at the various street intersections throughout the business area; also that right-hand-turn signs be placed in convenient positions at the corner of Hunter and Rubidge streets and Hunter and Reid streets.

"And also further, that all cases of misdemeanor, such as reckless driving, etc., on the part of local motorists coming under the notice of members, shall be immediately reported, together with license number and type of car of the offender, time, place and nature of the incident, to the office of the Association, to enable the Executive to forward a warning letter to the offender."

BIG LIQUOR HAUL.

Epidemic of Robberies Break Out in Sydney, N.S.

SYDNEY, N.S., June 6.—A series of daring liquor robberies, covering a period of two weeks, came to a climax recently, when thieves penetrated the cellar of a well-known Sydney business man and, without disturbing the household, got away with fourteen cases of cream of barley whisky, three cases of wine, and a quantity of gin.

Some of the liquor was recovered by Assistant Temperance Act Inspector John Karn, from a cache in a patch of woods.

The police believe the liquor robberies are the work of an oragnized gang who are raiding every cellar in which private stock is likely to be found.

THEN NOW

From Cave Man to Super Man

Even in their day the lake dwellers felt the everlasting urge of progress and refinement, and to their crude pottery later races owed their inspiration for the artistic marvels in clay punch bowls and other food containers.

Much of this pottery is found in lakes in Switzerland, where these lake dwellers, for safety and possibly sanitary reasons, had built huts on piles. Hot stones may have been used to heat these utensils, or they may have been placed over stone fireplaces.

In fashioning stone weapons and clay pots, as shown in these stories, prehistoric man leaped the gigantic gap that was to separate man forever from his animal contemporaries and enabled him to embark on his career of civilization and culture that must remain the abiding wonder of the universe. In his own hazy way he, no doubt, felt the identical urge that moves the up-to-date housekeeper to-day in stocking her kitchen with pure and sanitary "Well-Worth" Aluminum Ware.

The fourth number of this interesting series on the evolution of cooking utensils from the stone age to the Aluminum age, by the Wentworth Manufacturing Co., Hamilton, will appear on this page to-morrow. The above picture of the lake dwellers' pottery was taken from originals in the Royal Ontario Museum, Toronto.

There is a special Seven-Day Sale and Demonstration of 99% Aluminum now going on in Turnbull's Economy Basement. Look for the "Well-Worth" trade mark to make sure you are getting the best Aluminum that can be bought.

A BIG SALE OF SUMMER SHOES

THAT ARRIVED LATE

THESE SHOES THAT ARE ON SALE WERE ORDERED FOR DELIVERY IN MARCH AND APRIL. ON ACCOUNT OF LABOUR TROUBLE IN THE FACTORIES THEY DID NOT ARRIVE UNTIL JUNE. WE REFUSED TO ACCEPT THESE, BUT THE FACTORY ASKED US TO PUT THESE ON SALE AT ANY PRICE, AND THAT THEY WOULD STAND THE LOSS. THESE SHOES ARE MARKED DOWN FROM 15 PE RCENT. TO 30 PER CENT. OFF THE WHOLESALE COST, AND MUST BE SOLD IN THE NEXT FEW DAYS.

Save 15 per cent to 30 per cent on Your Shoes
Buy on Wednesday and Thursday

LADIES' BLACK AND BROWN KID STRAP SHOES AT $3.95

These Shoes were bought to Sell at $6.00. Made of Fine Kid, in Black or Dark Brown, with low walking heels. They fasten at the instep with a single strap. Sizes 2½ to 7. SALE PRICE **$3.95**

LADIES' GREY SUEDE TWO-STRAP SHOES, $5.45

The most popular Shoes of the season are these Grey Suede Shoes. Made on the Imitation Brogue style, with two straps and low heels. Sizes 2½ to 6½. Reg. $8.00. SALE PRICE **$5.45**

LADIES' BROWN SADDLE STRAP SHOES, $4.95

The latest for Spring and next Fall are Brown Two-strap Brogue Shoes, with the popular saddle strap. Made of Brown Calfskin, with low heels, in sizes 2½ to 7. Reg. $7.00. ..... **$4.95** SALE PRICE .....

LADIES' ITALIAN SILK HOSE, 45c

First quality Hose, that are Guaranteed perfect, are these Italian Silk Hose, in Black, Brown, Navy, and White. Sizes 8½ to 10 ..... **45c** SALE PRICE .....

We Have Also Wonderful Bargains for Men

MEN'S BLACK AND BROWN BOOTS, $4.75

Made of Calfskin, in Black and Brown, with medium recede toes. The soles are of Oak-tanned Leather, and are Goodyear welted. Sizes 6 to 10. Rg. $7.00 and $7.50. SALE PRICE **$4.75**

MEN'S SADDLE STRAP OXFORDS, $7.50

These Saddle Strap Oxfords have taken the place of the Brogue. Made of Brown Calfskin on a medium recede toe, with the regular perforations. Sizes 5½ to 10. SALE PRICE **$7.50**

D. Zacks

424 GEORGE STREET

HUNTER ST. BRIDGE HAS COST $508,607 UP TO FIRST OF JUNE

MORE WORK TO BE DONE YET—NAME DESIGN AND ORNAMENTAL TERRA COTTA PANELS COST $7,913.94.

ADDITIONAL LIGHTS

Up to June 1st the Hunter street bridge has cost the city $508,607, distributed as follows:

Concrete	$149,700.71
Excavation, piling, unwatering and cribbing	84,240.07
Forms and falsework	132,337.10
Reinforcing	16,641.40
Russell-Townsend Co., commission	28,300.00
Granite finish	16,476.47
Workmen's Compensation Board	4,431.22
Temporary Bridge	7,025.42
Wrecking bridge	2,391.11
Rapid Tool acct.	1,094.73
Delays	39.50
Office and store shed	1,314.63
New roads	4,027.56
Towers	997.01
Hoppers and hoist	400.84
Sewers	3,116.20
Watchman and traffic police	3,201.68
Gravel pit and bin	20,516.28
Runways	1,642.49
Draughting office	3,986.30
Office expenses	10,343.44
Coffer dams	1,176.07
Lamp standard and wiring	922.42
Stairs to ball park	141.79
East side cement shed	747.28
West side cement shed	702.99
Quaker Oats Co. platform	3,373.74
Fire insurance	1,086.70
Damage claim	100.00
Terra Cotta	7,912.94
Total	$508,607.00

The terra cotta item of $7912.94 is for the name of "Peterborough"—each side of the roadway—with colored panel ornamentation leading up to and from the same.

More Lighting.

In committee of the whole City Council last night when bridge matters were discussed, Ald. Crowe raised the question of two more light standards properly wired, at each end of the bridge—four in all—and declared that there is ample material on hand now for their construction, which would cost considerably more if delayed till a future date. These additional lights, he said, would greatly improve the appearance of the structure.

This matter was sent to the bridge committee for a report, as also was Ald. Crowe's protest against the "lift" in the footway past the Quaker Oats vehicular platform, which he requested removed at the earliest possible moment.

It seems that for some unexplained reason, at the entrance to this platform the sidewalk at each end drops four inches for about the width of a vehicle, leaving in the centre of the approach, a "lift" of four inches (the continuatoin of the sidewalk proper, actually speaking) making it somewhat awkward for pedestrian traffic.

On motion of Ald. Whitehouse and Jones, the chairman of the bridge committee was authorized to sign a contract with the Utilities Commission for lighting the bridge.

Walkway to Park.

Ald. Phelan spoke strongly for a temporary board walk to the ball grounds from the stairway at the south side of the bridge, east end.

On motion of Ald. Gordon, this matter was left to the discretion of the chairman of the bridge committee.

Ald. Whitehouse thought those who got a revenue from the ball grounds should pay for this work, if laid.

Ald. Phelan drew attention to its need as a public utility, as thousands attend the ball grounds. The old gravel pit across which the sidewalk would be constructed, is the property of the city, which should assume the responsibility.

Ald. Whitehouse—"The city would give the right of way; let the park owners build the walk, which is a convenient short cut for their patrons.

Ald. Gordon rather favored Ald. Phelan's request.

That Granite Finish.

Subsequently in council session a letter was received from Leon Frazer, secretary local Chamber of Commerce, stating that it si generally conceded that the granite finish on the hand rail of the Hunter St. bridge enhances its appearance considerably; but it is also suggested that in the case of the centre arch a considerable sum of expense would be saved and less damage to dresses ,etc., occasioned by sightseers viewing the scenery along the river north and south by limiting the granite finish to the concrete work immediately surrounding the terra-cotta, and leaving the top with a smooth finish.

Ald. Hamilton replied that the hand rail must be finished in chipped granite as such work on the east side had already been done. He also explained that it is intended, according to agreement, to granite finish the face of the arches, carrying such chipping underneath them for a depth of 18 inches only.

Ald. Crowe understood that the specifications had been amended to chip the bridge rail each side of the roadway only to save expense; but Ald. Hamilton did not agree with that contention, pointing out that the original plan provided for a chipped granite finish throughout the whole structure.

No action was taken on the communication.

FATHER PHELAN'S FAIR WILL BE HELD ON THURSDAY

Plans for Father Phelan's Fair on Thursday afternoon and evening are making great headway. A large number of the men of the parish went down to the Exhibition Grounds last evening and did good work in erecting booths, etc. The programme planned for the day includes everything pleasant, from a good dinner and supper served on the grounds, races and sports in the afternoon, to a band concert in the evening. The list of prizes includes one prize of $20 in gold, two of $10 in gold, a ladies' wrist watch, a ton of coal, a boy's suit, milk tickets to the value of $10, 3 prizes of bags of flour, a reading lamp, a fancy chair, and many other excellent prizes of different sorts.

Hungry men are seldom troubled with indigestion.

Good business men neither doze nor bulldoze.

Wise men never borrow trouble as long as they can borrow money.

FREE!—FREE!

Another big Candy Special of Home-made Candies of different kinds.

Regular 30c to 40c lb. for 25c
Regular 50c to 60c lb. for 40c

HIGH-GRADE CHOCOLATES

Regular 60c lb. 40c
Regular 70c to 75c lb. 50c
Maple Buds and Medallions 60c
Marashino Cherries 80c

All these Candies are home made.

With every pound of Candy you buy you get a numbered ticket which entitles you to a chance to win a 5-lb. Box of Chocolates free.

We can also serve you with Neilson's Ice Cream in all flavors; bricks, cones or dishes.

DEAN & BEATON
302 GEORGE STREET
Opposite the Capitol Theatre
6d 13

THE HOME OF BETTER SHOES

Sport Shoes

Featuring a 2-Strap Shoe in White Canvas with Brown Leather Trimmings. These have Goodyear Welted Soles and Smart Walking Heels and can be worn with White or Brown Hosiery Priced at - - $10

D. C. GRANT LTD.

330 GEORGE ST. PHONE 367

East City Confectionery

Neilson's Ice Cream and Bricks always on hand,

Bring in your films for developing and printing. We also sell the Vulcan film.

Prompt service is given to our patrons.

VICTOR BOORMAN

American Hat Store Bulletin

Having secured help we can now give, two to six day service. Reblocking and Cleaning Hats, Gents' Felt Hats included, which is the shortest time possible that satisfactory work can be done in. We are now Clearing all Ladies' Summer Hats at Reduced Prices.

Special Little Chaps "Ra-Ra" hats **50c**

LET US QUOTE YOU ON

METAL GARAGES

PORTABLE.

Designs and Particulars on Applications.

F. R. J. MacPherson and Company, Limited

450 George Street. Phone 386.

26d158

STOP

and think for a moment what your loss would be should Fire destroy your buildings, business, home or contents.

Without *Fire Insurance* your loss is a total one.

With *Fire Insurance* you suffer no loss whatever—and a few dollars a year gives you this protection. All branches of Insuranee represented.

See us about policy to-day.

Davis-Thompson Co., Ltd.

Insurance and General Agency

433 George Street, - - Peterborough, Ont.

PAINTING

AUTOMOBILES AND CARRIAGES is my specialty. Experienced wookmanship guaranteed at reasonable Prices E M GREER., Cor. Charlotte and Aylmer Sts.

London was founded in 43 A.D., by a Roman Governor of Britain.

Louisville, Kentucky, is the largest leaf tobacco market in the world.

The bite of the tsetse fly in Africa is particularly fatal to cows.

Passed by the Censor

The One-Piece Bathing Suit Has Now at Last Received Official Endorsement, and With It a Plea for a More Reasonable Point of View on the Part of Critics.

© KEYSTONE VIEW CO.

Miss Lucy Burns of Chicago, Whose One-Piece Suit Enables Her to Give Quite the Impression of Mermaid Grace.

Miss Gertrude Artlett of Philadelphia, the 17-Year-Old Swimming Champion, Wearing a Typical One-Piece Bathing Suit Such as the New Fashion Asks for and at Least Two Official Censors Have Now Accepted as Satisfactory.

By Ethel Thurston

SHREWD observers will probably say that they saw it coming, that the one-piece bathing suit is one of those inevitable things. Maybe it is. Nevertheless, there seems to be something sensational about the fact that censorship has passed it at last.

Supervisor David R. McKeith, of the Milwaukee Bureau of Parks and Playgrounds, says that the one-piece suit is all right.

And the official custodians of Chesapeake Beach, Washington, D. C.'s seashore bathing resort, have decided to lift the ban against bare legs and scanty one-piece bathing suits for women. They held a meeting a few days ago and agreed to disregard as precedents the prohibitory orders issued at Coney Island and Atlantic City against daring bathing costumes.

"It is silly to put the ban on bare legs," one of the Chesapeake Beach censors said. "If any of the girls want to help in the fight against the high cost of bathing suits by wearing the more simplified and more sensible kind of bathing costume known as the one-piece suit, the police won't say a word."

Old-fashioned conservatism may hold up its hands in despair, but the thing is done. Censorship has spoken.

Where One-Piece Suits Are O. K.

The one-piece fashion began to make itself heard from in America after England had freely adopted it. Think of England, that once frowned at the American notion of letting men and women bathe in the same bit of ocean, doing a thing like that! Yet it has done that. The English woman's declaration of independence has been one of the most startling things that ever happened there. That is to say, it once was startling. It doesn't startle any longer. The one-piece suit is a commonplace everywhere in Britain.

So that we are to conclude that America is conservative, in some ways at least. The old Mother Hubbard American surf costume died hard. Every modification of it died hard. You would think that conservatism really saw the one-piece coming!

Now comes Supervisor McKeith with the latest blow.

Among the various duties of the office filled by Supervisor McKeith is that of controlling the Lake Michigan bathing beaches lying within the city limits. The up-keep of the municipal bath houses, safety appliances, life-saving and first-aid stations is under his control. He also regulates the bathing houses and it is part of his business to see that the bathers of both sexes conform to every official requirement in the way of suitable and sufficient bathing costumes. He is, in other words, Milwaukee's official bathing censor.

Milwaukee's Censor Approves

For several years it has been the rule at Milwaukee that a woman must wear not less than a two-piece bathing costume in addition to long stockings. Bathing shoes were optional and so was the waterproof cap. If she preferred to go into the water in her stocking feet, occasionally stubbing her toe and wearing out the soles of her stockings at the rate of a pair a day, that, of course, was her own business. If she wanted to get her hair soaked and then have to sit around for an hour afterwards in the sun waiting for it to dry, that was her business, too.

But it was the official censor's business to see that she wore long stockings completely concealing her legs up to and beyond the point where that duty devolved upon the be-gartered bloomers. In addition to the bloomers she was obligated to wear a combination overskirt and blouse which completed the costume.

The weight of these cumbersome garments when water-soaked, and the "drag" of the skirt which always interfered with the swimmer's perfect freedom of leg movement, have been considered a dangerous handicap to women when bathing. The extra weight of clothes overtaxed their strength during a long swim and the skirt and bloomers were generally condemned as unnecessary impedimenta—mere survivals of more Puritanical days.

The Milwaukee bathing girl, it may be observed, was not the only one who felt that way. At practically every bathing beach from one side of the United States to the other the bathing girl has been heard in protest against the clothing impositions which, she declared, were depriving her of a great deal of the pleasure incidental to swimming and also making it very dangerous for a girl to venture out beyond her depth unless she was a very good swimmer.

There is still another reason this year for the general protest against being compelled to wear so much clothing when bathing. That is the higher cost of material. A two-piece bathing suit, consisting of bloomers and a combination skirt and blouse, when added to stockings, bathing shoes and a waterproof cap, was going to cost twice as much as last year, whereas a simple little, ready-made, one-piece bathing suit, all ready to slip into, can be purchased for a very moderate sum.

But Censor McKeith says that the high cost of material had nothing to do with his decision.

"We always have had a rule," said he, "that women must wear two-piece bathing costumes, but this year we will overlook that rule.

"Personally I would rather see a lady bathing in a nice, artistic, one-piece suit than burdened with a lot of useless clothes. Too many garments don't make bathing comfortable, and besides, they give the woman the appearance of a drowned hen—perhaps I should say chicken—as she emerges from her dip.

"While I am no authority on the styles, I understand that they will be unusually gaudy this year, so that with our liberal interpretation of what is proper Milwaukee maidens should have no complaint to make.

Got to Educate the Men

"It all depends upon the point of view; it is a condition of the mind. Our duty is to train the minds of a certain type of men to view a pretty form in a bathing suit as one might look at a painting or a statue. It is not the low cut and it is not the high cut of the bathing suit that we will have to regulate. The women give no trouble. It is the mind of the male bather that we must train."

Of course one censor doesn't make a nation. It was the joke when the Queen of Belgium was here that she found perplexity in the fact that bathing suits must be one way on the Atlantic coast and could be quite another way on the Pacific coast. The perplexity is much more intricate than that. A bathing suit that may receive the official O. K. in one quarter may be scorned a mile away. The question is really extraordinarily difficult. But as the lawyers would say, there is now a decision—something official to quote. Just how some other judges will fall into line is a matter not to be prophesied offhand.

Meanwhile the American girl is showing great ingenuity in dodging the eye of surviving criticism. Some of the so-called two-piece suits are wonders of sophistry. Two pieces, yes, but—well, you would hardly know it! Such dainty and artistic evasion even the wizardry of fashion has probably never before achieved.

To look pretty and to be free—it sounds like an alluring plea.

"Plain sense will do the final regulating," says one philosopher. "Old ideas have got to give way to new ones. In spite of all the sour prophecies the world is growing a freer and more decent place to live in. We used to be shocked at things that should not have shocked us. We invented the shock. We insisted on being shocked by ankles. But ankles are not shocking any more, not because they aren't the same ankles they always were, but because our habits of mind are cleaner. It will be the same about other prejudices. Every nation has discovered that its bathing clothes are not a criterion for other clothes. Japanese women bathe without any clothing at all. Yet they are perhaps the most modest women in the world, and show it in their street and home habits."

© UNDERWOOD & UNDERWOOD

Of Course Bathing Beauties Will Still Reserve the Right to Elaborate as Well as to Abbreviate the Clothes in Which They Visit the Water.

Another Picture of Miss Artlett, 17-Year-Old Champion.

Newspaper Feature Service, 1929.

A Gourmandizing Musical Genius

SCIENCE itself admits that it cannot explain genius, for genius simply is without explanation.

Handel was only 7 when he insisted on following his father to the court of Saxe-Weisenfels, whose prince hearing him play on the organ in church after the service was over, persuaded his father to give the boy a chance. By the time he was 9 he began to compose church services for voices and instruments and did so every week for three years.

But Handel was a tremendous gourmandiser. He ordered dinner for three at a hotel, and when asked if he would wait for the others, replied: "I am the others, serve the dinner," and he ate all of it.

A story is told of Handel that while seated at dinner with some other musicians he exclaimed, "Oh, I have de taught!" Those about him begged that he go into another room and write down "de taught," lest they lose some wonderful composition. Handel did this several times, when one of his friends looked through the keyhole and saw him pouring down some Burgundy which an admirer had sent him and he did not wish to share with the others.

When a singer complained to Handel that the style of his accompaniments distracted the attention of the hearers from the singer to the musician and that if he did not accompany him better he would jump up on the harpsichord (the piano of that time) and smash it. Handel replied: "Fine, tell me when you are going to do that and I shall advertise it, for more people will come to see you jump than to hear you sing."

It is told of Haydn that his first appearance in public was in a procession of the choristers of Hamburg, when the regular drummer fell ill and the leader, after showing Haydn the stroke, had to furnish a hunchback to carry the drum for the 6-year-old Haydn to play. The drum is still preserved in the choir of the Hamburg church.

Capitol

TO-NIGHT !
AT 8 O'CLOCK
Matinee, Wednesday
at 2.30 p.m.

A SCREEN EVENT OF THREE FOLD IMPORTANCE!!

The SAPHEAD
By
WINCHELL SMITH
Co-starring
WILLIAM H. CRANE
and BUSTER KEATON

A Thrilling Story of Love and High Finance, Interpreted by a Brilliant Ensemble of Players.

Personally supervised by the author

Offered by JOHN L. GOLDEN, Mr. SMITH and MARCUS LOEW

POSITIVELY!
The Coolest Spot in Town, perfect ventilation, good seats, excellent music, comfort.

PETERBOROUGH
One Day Only
THUR., JUNE 16

DON'T MISS IT!
THE WONDER SHOW of the UNIVERSE
JOHN ROBINSON'S CIRCUS
THE GREATEST CONGRESS of WILD BEASTS EVER EXHIBITED
51
GLORIOUSLY FUNNY CLOWNS.
$1,000,000.00 BIG FREE STREET PARADE DAILY AT 11 A.M.
DOORS OPEN 1-7 P.M.
PERFORMANCE STARTS 2-8 P.M.

PRE WAR PRICES
Reserved Seats and Admission Tickets on Sale Show Day at Bond's Drug Store. Same Prices as on the Show Grounds

Cement Lime

Hard Wall Plaster — Plaster Paris
White Rock Finish — Mortar Colour
Plasterers' Hair — Plaster Board

FOR SALE BY
THOS. A. REHILL
210 WOLFE STREET
(Near C. P. R. Station)
PHONES: Office, 245; House, 665w

The Sporting Page

CARPENTIER MARK FOR GOOD LEFT HAND, SAYS EX-LIGHTWEIGHT CHAMP

M'AULIFFE FEARS FRENCHMAN MAY FALL FROM PORTSIDE BLOW.

(By Jack McAuliffe, Undefeated Lightweight Champion. Written for the United Press and Spectator.)

MANHASSET, L.I., June 7. — If Carpentier isn't "hippodroming" in his public work, he's a mark for a left hand.

A left is one of the best things Dempsey has.

This big Journee, who is doing most of the work with the Frenchman, is far from a first-class man. He was knocked out by Bob Martin in the inter-allied tournaments in one of the first bouts Martin had. He was knocked out by Nils, the French heavyweight, a few nights before he came over with Carpentier.

Yet, this Journee seems to have no trouble in getting a left to Carpentier's face and body, and his left moves like a truck—it's so slow.

I am inclind to think, however, that Carpentier might be letting those blows get to him for a purpose. His work yesterday was far from impressive, far less than what they say he can do.

The Frenchman has been using his left little more. He puts it over with a leaping motion of the body, but every time he misses he's off balance and wide open when he comes to the floor. His right swing is the same way.

The atmosphere around the camp is changing greatly. There seems to be less of the air of seriousness that made the farmhouse look like a tomb for the first week or so.

They have movies at night now to help the challenger pass away his spare moments, and he seems in much better spirits. He is improving right along. He has lost all of the nervousness that was so marked in his actions and attitude when he first came over. The crowds do not seem to get on his nerves like they did.

The Frenchman is clever. There is no doubt about that. He's on his toes all the time, and he can hit from every angle. He has more co-ordination than any boxer I have ever seen. His mind, arms, and legs work in exact unison, enabling him to take advantage of an opening with tremendous speed.

I have no doubt that he will land on Dempsey, but I'm not so sure that he will be able to stop the "big train."

I'm not going too much on the public bouts. Journee looks like he has been roughly handled in the star chamber sessions. Carpentier may have something up his sleeve. I know he is perfecting a new punch, but I haven't been able to get a look at it.

WEIGHT AND HEAVY BLOWS OF DEMPSEY TO BE MATCHED AGAINST CARPENTIER'S DEXTERITY AND UNKNOWN HITTING POWER

NEW YORK, JUNE 6.—(Associated Press.)—With a difference in weight of abou 20 pounds when they meet in the ring four weeks hence, Dempsey and Carpentier will otherwise appear almost equal in build and stature. If both were to mix in among a few collegiate athletes football players and oarsmen, probably neither would be picked out as being unusually big or formidable in general make up. Dempsey stands 6 feet, 1 1-2 inches in height, just two inches taller than the French champion and while Carpentier will weigh about 170 pounds in fighting condition, Dempsey expects to enter the ring slightly under 190 pounds.

The champion's shoulders are broad while Carpentier's are sloping in shape but otherwise the bodily measurements of the pair do not differ to any marked extent.

Experts who have seen both men are satisfied that they will be well matched in speed and cleverness but the majority believe that Dempsey will carry by far the heavier weight in his blows. Dexterity and suppleness are claimed as advantages for the Frenchman by his followers but just how hard a punch he can deliver is still a problem.

Dempsey showed in his bout with Willard at Toledo that his blows possess enormous punishing power but his more recent encounters with Bill Brennan at Madison Square Garden did not demonstrate that he still retains the forceful punch necessary to successfully stand off a man of Carpentier's undoubted ability and cleverness.

Just how good the challenger is or how hard a blow he can land is problematical to the majority of American fistic patrons, who have seen him an action. His only bout here, that with Levinsky in Jersey City last year, did not afford much of a line on Carpentier's prowess. Levinsky, always a clever boxer, made practically no serious effort to defend himself on that occasion and went down and out an easy victim for the Frenchman in the fourth round.

Nearly 30 years have elapsed since Queensberry rules and glove contests were substituted for the London prize ring code governing pugilistic contests for championship titles. In most of the bouts fought for the heavyweight championship since change took place, there was a decided advantage in stature between the principals, but this did not always carry victory with it.

Beginning wth the Corbett-Sullvan battle at New Orleans in 1892, the big Boston man was massive in proportion to the lithe, supple and extremely clever Californian but the smaller man bore the big champion down and annexed the title in the 21st round. Corbett was one and one-half inches taller but 15 pounds lighter than Sullivan who stood 6 feet 10 1-2 inches and weighed about 200 pounds.

Corbett and Bob Fitzsimmons were more evenly matched in height and age. Corbett was half an inch taller and four years younger than the Cornishman but he was nearly 20 pounds heavier than Fitzsimmons when the latter knocked him out and won the title at Carson City, March 17, 1897.

Two years later James J. Jeffries of huge build and outweighing Fitzsimmons by fully 50 pounds won the title in 11 rounds from Bob at Coney Island and five months later. November, 1899, Jeffries got a referees decision over Tom Sharkey in a 25 round bout in the same arena. Sharkey was several inches shorter and about 20 pounds lighter than the then champion.

Corbett challenged Jeffries twice for the title but was knocked out by the bigger man each time, once in 23 rounds and the next time in 10 rounds.

Jack Johnson, the negro who defeated Jeffries at Reno, Nev., in 1910, was nearer to the big mans' size than any of the other heavyweights who had met him for the title in the previous ten years. Johnson was three years younger, one inch shorter and only ten pounds lighter than the Ohioan. Johnson scored a knock out in 15 rounds.

Jess Willard, the giant Kansan, was by all odds the biggest man who ever held the world's heavy weight title. He stood 6 feet, 6 inches, weighted 250 pounds and had decided advantages in every way over Johnson when he won from the negro at Havana Cuba, in 1915. When he met Dempsey, two years ago, these physical advantages did not enable him to withstand Dempsey's sudden onslaught as he confessed afterward that he did not remember much after he was knocked down in the opening round.

FOOTBALL

The game scheduled for tonight between the Caledonians and the C.G.E. has been postponed. The Caledonians will practice and also hold a meeting at the Exhibition Grounds to-morrow night at 6.30 o'clock.

To enable the C.G.E. team to keep in good shape for their game here with St. Catharines on Saturday, the game called for Thursday between the Canadian Woollens and the C.G.E. has been laid over. All the local soccer men are requested to co-operate as much as possible with the C. G. E. team in an effort to help them bring the championship to Peterboro.

The Veterans have selected the following team to play Canadian Woollens at the Exhibition Park on Thursday evening beginning at 6 o'clock sharp:—Goal W. Jones, backs Gamble and Perry; halves Peel, Haycock and Hurle; orwards Sharman, Willis, Dyer, Monks, and Burrows. Reserves Willshaw and C. Willis.

ROOFING AND SUPPLIES
Ready Roofing and Tar Products, and Slate Tile Felt and Gravel.
Roofing Supply Stores
440 Water St. Phone 775
A. McLEOD M-W-F

BASEBALL NOTES

Dick Butler, the popular baseball oficial ,has been presented with a brand new umpire's outfit, a pad and mask.—Lindsay Post.

Dick is of course supposed to supply his own judgment.

All the teams in the Central League are hoping that Lindsay will defeat Peterboro on Wednesday afternoon. It should be a great game as the Greybirds are out to take King Solomon's measure.—Lindsay Post.

By the way, girls, although King Solomon of Biblical fame, had many wives, Peterboro's baseball king is still a bachelor.—Lindsay Post.

Dainty pitched for Oshawa, and Dear for Port Hope. What a sweet pair!—Lindsay Post.

The Greybirds are the boys that are peddling the surprises in the Central Ontario Baseball League this year. Wednesday they intend springing another one by beating Peterboro. And the game is to be played right here, right where the locals can see the execution in progress. The game is bound to be real classy ball. Oulette ,the Lindsay 'dark horse' has turned out a roarin' plate winner. "Lefty" McElroy's prowess is well known hereabouts. Peterboro showed their fitness by backing Oshawa off the Riverside Park three punches to one. Lindsay made the Beleville champs eat humble pie. When an irresistable force meets an immovable object, what happens? Come to the ball park on Wednesday half holiday and see for yourself.—Lindsay Post.

THOSE FIELD RATS ARE REGULAR TERRIERS

An interesting and fierce game of Ball was played last night at the King Edward School Grounds by the South End Field Rats and the Browntown, All Stars. The Field Rats were at the best first and slugged the Stars pitcher very hard.

The game went on in good time till the Field Rats got Pitcher Rogers started throwing wild. They changed their battery but with no success. They were hit hard and the Rats being determined, still brought in runs.

The Stars were after the game but went home very disappointed. The Rats' batteries were Clarke, Shaugh nessy pitching Bridgenaw C. All Stars, Rogers, Conners, p. Charlibious C.

The Score was 22-9 in favour of the Field Rats.

McGRAW'S TEAM WELL IN FRONT NOW.

WON SEVEN OUT OF LAST EIGHT GAMES.

NEW YORK, June 6.—John McGraw's New York Giants are beginning to justify the euolgies of last spring.

The rounding of the Giants into predicted form was the feature of last week's play in the National league.

The Giants won seven out of eight games. They took three straight from the Pittsburg Pirates and bumped them out of first place.

Sudden transformation of the pitching staff, due in large part to hot weather, turned the trick for McGraw and Jennings.

The club is going great now, and if Heinie Groh joins the ranks which seems sure it looks like the pennant.

The Pirates can't be counted out of it by any means, but the Giants look better just now for the long jaunt through to October.

The American league race is tightening a bit with the Yankees closing in on the league-leading Indians. The coming series between the two contenders may mean a change in the leadership.

The St. Louis Cardinals are beginning to do some of the things expected of them. They won five out of eight games with the pitching becoming a little better.

The Cubs are skidding. Johnny Evers had the team going over its gait. Evers is beginning to razz his players, and that won't help them any.

Detroit and Washington are sticking right along in the race and doing their best to keep the campaign from being a two-club affair.

Brooklyn is still floundering along. Uncle Robby's champions won only three out of seven games. The club is generally upset with erratic hitting and unreliable pitching.

The Cincinnati Reds are in the cellar, but they have hopes of getting out soon if the deal with the Giants is completed. Goldie Rapp at third, Benny Kauff in the outfield and Jess Baries on the pitching staff at least ought to raise them one notch and make them better than the Philadelphia Fills.

DROWNED IN CREEK.

BELLEVILLE, Ont., June 6.—A two-year-old son of Mr. and Mrs. Edward Winters, of Otter Creek, Hungerford Township, met death by drowning. The child, whilst playing around, wandered to a creek near the house and fell in. When found by the mother life was extinct.

AT THE THEATRES

AT THE ALLEN.

RECKLESSNESS OF GOOD WOMANHOOD EXEMPLIFIED IN "THE OATH."

Miriam Cooper Scores Triumph as Wife who Swears Husband to Marriage Secrecy.

Never has the heedless recklessness of good womanhood when friendship sounds the call for succor been more splendidly exemplified than in "The Oath," the R. A. Walsh production for Associated First National Pictures, which opened at the Allen Theatre yesterday. The scene in which Irene Merriam sacrifices everything for the sake of her husband's friend is the most dramatic which has been shown on the screen in years.

Mr. Walsh is to be thanked for an admirable piece of entertainment—he has taken William J. Locke's novel "Idols," and, while adhering closely to the plot which makes the work such a strongly dramatic piece of fiction, has brightened it considerably and made the action rapid and scintillating by discarding the non-essentials and building his picture play around the big points of the original work. The finished result is a remarkable structure of dramatic entertainment.

The cast which Mr. Walsh has selected for the portrayal of his story could hardly be improved upon. Miriam Cooper wins new laurels by the splendid ability she shows in interpreting the emotional and contradictory character of Mina Hart. Conway Tearle won the distinction of heading his own company by his work in the production. Henry Clive portrays the role of Gerard Merriam and Anna Q. Nilsson the role of Irene Lansing in a way that entitles them to share honors with Miss Cooper and Mr. Tearle.

Mr. Walsh has taken a daring subject, that of the relation of religious prejudice to marriage between parties of different creeds and has treated the matter so delicately that there is nothing but delightful entertainment. The dramatic story that results could have been based on no other premises than that deep emotions aroused by conflicting religions. A more gripping photoplay has not been seen here this season.

AT THE ALLEN.

NEAL BURNS MARRIES AGAIN AFTER STEALING OTHER GIRL

Neal Burns, popular Christie comedian, has been married three times in the last four months. Twice in that time he has been married to Vera Steadman. Of course it is all in motion pictures, but in "Wedding Blues," the latest of the Christie pictures which comes to the Allen Theatre to-day, he has a new stunt to perform. He has to fix up a wedding for his chum before he can square himself with his fiance. His efforts spring some of the most unusual complications that have ever been seen in a film, including the kidnapping of his chum's bride while she is apeparing in a scant dancing attire. He only does it after holding up father in the role of a policeman.

AT THE CAPITOL.

"SAPHEAD PROVES GREATEST EVENT OF SCREEN SEASON

W. H. Crane and Buster Keaton Head Notable Cast in Brilliant Photoplay.

SHOWS A VIVID PICTURE OF LIFE.

"The Saphead," produced last night at the Capitol Theatre with William H. Crane and Buster Keaton as co-stars, proved to be the biggest event of the season. Here was a screen play that carried with it the very breath of life. The characters were developed as real human beings, far removed from the conventional types of the screen. The story grew naturally out of the lives of the characters, and it grew with that queer mixture of comedy and tragedy that is an essential part of human experience.

The story concerns itself with New York society and the Stock Exchange. The wealthy father is a miner in Arizona, left a widower with two children, a boy and girl. In addition he has a ward, a young lady. With a fortune accumulated in the mines he goes to New York and enters the financial world. It is a world that takes a grip of him and holds his interest to the exclusion of the three children.

The boy, liberally supplied with money, but rather short on the brain supply, drifts into a fast set of wealthy young men about town. At his club he is known as "The Saphead." His sister becomes the bride of a scheming, brilliant broker who comes of good family but has become known as somewhat of a rake. The ward is away at a finishing school.

"The Saphead" is in love with the ward and they are to be married when a family scandal breaks. The sister's husband has had an affair with a young woman. There is a child. The woman dies and leaves letters showing the broker is the father. On "The Saphead's" wedding day, the broker cleverly throws suspicion on him. The marriage is called off. The trusting son is disinherited with only a check for $1,000,000 to see him through the world.

With his money he purchases a seat on the Stock Exchange and as his first venture proceeds to buy in the stock of a mine which is owned by his father but which is being sold by the false son-in-law. The disinherited son does not know it is his father's stock, but his action has saved the financial king from ruin and the scheming brother-in-law finding his plans brought to naught conveniently effaces himself while "The Saphead" is welcomed back into the family and wins the girl of his choice.

William H. Crane plays the role of the bluff and arrogant, money magnate with that finesse which made him one of the leading stars of the stage. The rich, mellow art of the great stage comedian is here seen at its highest degree of perfection. Buster Keaton, as "The Saphead," was continuously funny, but the fun comes from the humanity of the characterization, not from the slapstick tricks by which Mr. Keaton gained fame.

Mr. Tom Smith, a member of the house orchestra of the Capitol Theatre, gave an excellent violoncello solo during the performance last evening. He rendered Renard's 2nd Berceuse in fine style, receiving enthusiastic applause from the well-filled house.

AT THE REGENT.

ROMANCE UNSULLIED IN "HOMESPUN FOLKS"

There is something vitally American in the fibre of "Homespun Folks", Thomas H. Ince's first contribution to the releases of Associated Producers, Inc., which is being shown at the Regent Theatre to-day. Like all big American successes it stands for clean romance and wholesome after-tastes. The audience will leave the theatre feeling better for having seen the picture, a tribute to the art of Thomas H. Ince.

Human interest fairly oozes out of the drama. The acting of Lydia Knott as the mother and Charles Mailes as the father, is superb, while young Lloyd Hughes exemplifies all that is best in young American manhood. The characterizations smack of real life. There is nothing studied about the action.

Animals and humans alike play important parts in this rural epic. "Homespun Folks" will live, just as "The Old Homestead" will live and just as 'Way Down East' has lived. It is vitally real, and its appeal is as universal as the appeal of motherhood. Every class and creed will enjoy "Homespun Folks." It is the story drama of 10,000 small towns and 60,000,000 plain people.

We have received a Shipment of Nut and Stove Coal, which we will deliver direct from Cars, and so save you Cost of Unloading and Storing. Order at once if you wish to Save Money.

A Small Quantity of Kindling Wood left for Sale.

A. LOW & CO.
Temp. Office: 377 Bethune Street.
'Phone 697.

TO-DAY AND TO-MORROW—
ALLEN
MAT. 2.15
EVENING— 6.45—9.00

—FIRST WITH NATIONAL ATTRACTIONS—
—"The Home Where Pictures and Music of Quality Rule"—

THE DISTINCTIVE DRAMATIC PRESENTATION
THE OATH
THE SCREEN'S TRANSCENDING EMOTION PLAY.

"WHAT SHALL IT PROFIT A WOMAN IF SHE GAIN THE WHOLE WORLD AND LOSE LOVE???
MAYFLOWER PHOTOPLAY CORPORATION
PRESENTS AN
R. A. WALSH PRODUCTION
Adapted from the Novel, "IDOLS," by William J. Locke
DIRECTED BY R. A. WALSH, with
MIRIAM COOPER

The drama that gives tongue to the silent art, to express a force greater than the play of words. The creation of master artists, painting love, distrust, romance the world's emotion, on the living canvas of the screen.

STAMPED WITH THE SEAL OF SCREEN SUPREMACY
OTHER ATTRACTIONS

SPECIAL CHRISTIE COMEDY "WEDDING BLUES," With an All-Star Cast
It will cure your prize grouch—married or single.

GET THE ALLEN HABIT

OVERTURE Grand Selection from "PATIENCE"
ALLEN ORCHESTRA
W. F. Leader Directing
CANADIAN NATIONAL PICTORIAL

MATINEE: 11c, 22c — EVENING: 16c, 22c, 32c

ARRANGEMENTS FOR LINDSAY

CARS WILL LEAVE WATER STREET ALLEYS AT 12.30 AND 1 P.M.

The Petes will motor to Lindsay to-morrow, the cars leaving the Water street bowling alleys at 12.30 and 1 p.m. All players who can be on hand at 12.30 are asked to be there, as two cars will leave at that hour.

REGENT THEATRE HUNTER STREET

If you enjoyed D. W. Griffith's "Way Down East" you will be delighted with
The Big Thomas H. Ince Special

"Homespun Folks"

ADDED ATTRACTIONS
RUTH ROLAND
IN
RUTH OF THE ROCKIES
STAR COMEDY REEL AND PRIZMA SCENIC

POPULAR PRICES:
Matinees 10c and 20c — Evening, Main Floor 25c, Balcony 30c
(War Tax Extra)

The Place To Buy Your Bike
Is At
ASHBY'S
200 Rubidge Street.

Exclusive Dealer for the "RED BIRD." It's the wheel that needs no coaxing. Bicycle Accessories and Repairs. Lawn Mowers Sharpened. Fill your car at Ashby's New Gasoline Tank. Phone 1206J.

RIDE A BRANTFORD RED BIRD

Sports

LINDSAY AND PETERBORO FIGHTING FOR LEADERSHIP

PETES PLAY IN LINDSAY TO-MORROW AND GRAYBIRDS WILL BE HERE ON SATURDAY FOR THE RETURN GAME—SOME BASEBALL GOSSIP.

To-morrow's game at Lindsay between the Lindsay Graybirds and the Petes will put one team or the other out in front in the League race. Both teams have won their first two starts and the clash to-morrow should be a scrappy battle. Like Oshawa were after they had beaten Belleville the Lindsay crew are decidedly cocky and expect that Oulette has only to walk out on the mound to-morrow and the Petes are beaten. The Solomon gang are not saying much but tough opposition always seems to bring out their best form.

Peterboro's squad will be as follows: L. Rose, McElroy, Kirn, Swanston, Ross, R. Rose, Cherrett, Murray, Holyman, Lowe, Pinnette, Jackson, McCarney and Manager Solomon.

The Lindsay team will be here on Saturday and Riverside Park will hold the bigest crowd in years to see the battle. Whatever the result of to-morrow's game in Lindsay the return game on Saturay will be a fight from the first ball to the final out. Every Central League game so far has been a real exhibition and Saturday's fixture promises to be the best of the season.

THREE SOCCER PLAYERS SEVERELY PENALIZED BY THE ASSOCIATION

EXECUTIVE SUSPENDS CALDER OF CALEDONIANS UNTIL END OF 1921—BARTLEY GETS TEN DAYS' SUSPENSION AND M'MILLAN IS OUT TO THE END OF THE SEASON, JUNE 30.

An executive meeting of the Peterborough Football Association was held last evening in the G.W.V.A. Hall. The organisation had a long and strenuous session before them, and considerable business was gone through. The chief items were the arrangements for the big game on Saturday, 11th June with the fast-going St. Catharines team in the Ontario Cup finals, and the dealing with reported players.

The executive are going to put a stop to this fighting element and do everything possible in supporting the referees and the elimination of rough play. The public can be assured of good, clean football in Peterborough. Player Bartley of the C.G.E. team was suspended for ten days from date of the final on 30th May, for kicking. McMillan of the Caledonian F. C. for a similar offence and causing trouble after the game, was suspended to the end of the playing season, 30th June. Calder, of the Caledonians, was suspended to the end of the year, 1921, for misconduct. The public of Peterborough is assured of a great game on Saturday, 11th June, when the Gordon Cup winners meet the St. Catharines representatives. This game will be played at Riverside Park on Saturday evening — kick-off at six o'clock. The official in charge of the game is Capt. Dunn, of Ottawa. The Association are hoping to have the C.G.E. team in first-class shape for this game, and their matches this week have been postponed to give them every chance against the St. Kitts outfit.

All football fans are requested to get behind the Peterborough boys, and help them into the next round, and by so doing Peterborough will then be visited by the winners of the Brantford vs. Ottawa game.

The secretary received information that Mr. W. Dean, of Hamilton, the president of the Ontario Football Association, will witness the game.

The C.G.E. vs. Caledonian fixture slated for to-night is postponed, and a League game between G.W.V.A. and Canadian Woollens will be played at Rev. Father Phelan's Fair in the Exhibition Grounds on Thursday evening, 9th June. Referee, Mr. J. L. Howarth. Kick-off at 6 p.m.

League Standing.

(Up to and including Saturday, 4th June.)

	Pld.	Wn.	Lt.	Dn.	Goals For	Ag.	Pts.
Caledonians	7	4	1	2	16	12	10
*Canadian Woollens	6	4	1	1	14	3	9
G. W. V. A.	6	4	1	1	24	8	9
*C. G. E.	8	3	3	2	14	10	8
Comrades	8	2	6	0	13	30	4
De Laval	5	0	5	0	6	22	0

Two points for a win—one point for a draw.
* Indicates match of 28th May between the two clubs counted as match played, and w.n for Canadian Woollens.

AN ONTARIO CUP GAME IN PETERBORO ON SATURDAY

ST. CATHARINES TEAM TO MEET C.G.E. AND WINNERS OF THE GAME WILL PLAY WINNERS OF BRANTFORD-OTTAWA CLASH—THE FEATURE OF THE SEASON.

Peterborough soccer fans are looking forward with keen interest to the Ontario Cup fixture which brings the St. Catharines eleven here on Saturday to clash with the C. G. E. team, the local winners. Definite arrangements have not yet been made, but it is expected that the game will be played at Riverside Park, commencing at 6 o'clock. This hour would allow people a chance to see the Lindsay-Peterborough ball game and still be in time for the football game, which is regarded as the biggest feature of the football season. The winner of the St. Catharines-Peterborough game will meet the winners of the Brantford-Ottawa clash, so that a victory over St. Kitts on Saturday means a visit from either Brantford or Ottawa on the following Saturday. The St. Catharines outfit will come east with a good reputation, but the C.G.E. are in excellent shape and are hopeful of pulling off a victory.

The Canadian Woollens and the G. W.V.A. will play a League game at Rev. Father Phelan's picnic at the Exhibition grounds on Thursday evening, the Canadian Woollens-C.G. E. game which was to have been played at the picnic, having been postponed.

The Canadian Woollens Athletic Association will meet at the Board of Trade rooms on Wednesday evening at 8 o'clock.

LOCAL SPORT COMMENT

Local umpires can consider themselves lucky. At Stanley Park, Toronto, the rowdy element threw stones at an arbiter, after a decision on a close play.

"Old Man" Adams pitched Mooney Gibson's Pirates back into first place yesterday, a ninth innings run giving Pittsburg a victory over the Giants.

Spencer retired the side in the ninth on hard outfield chances, when the Leafs bested Syracuse by 8 to 1.

Benny Leonard retained his lightweight title by staying with Rocky Kansas of Buffalo in a 12-round bout at Harrison, N.J., last night.

Nineteen hits, including three homers, one of them by Cobb, gave the Tigers an easy win over the Athletics.

Chris Bergoine is out of the game with a leg injury.

Howard Kirn has been taken on the strength of the Central League team, a move that will be popular with the fans.

By way of making their presence felt, the junior lacrosse talent went out and trimmed up the Intermediates in a practice game last evening.

The Examiner offers its congratualtions to the principal and vice-principal of the Queen Mary school upon the success attained by the two baseball teams representing the school.

GUN CLUB WILL HOLD AN OPEN SHOOT SOON

At the weekly shoot of the Gun Club held last Friday evening, some good trap shooting was done. Mr. Robert Parker, a visitor from Hamilton, running up 40 out of 50 with a strange gun. Mr. Roy Hutchinson and Mr. Chas. Mills got 22 out of 25, a very good score, considering the high wind.

The Club expects to hold an open shoot in the near future; when visitors are expected from Lakefield, Belleville, Stirling and Port Hope. There will be a shoot next Friday, after which the regular meetings will be held on the first and third Fridays of every month.

"THE SAPHEAD" WITH W. H. CRANE AND BUSTER KEATON.

Showing at the Capitol Theatre To-night and To-morrow

CRESSMAN'S WON FROM KEENE NINE

SNAPPY GAME RESULTED IN VICTORY FOR THE BIG STORE BY SCORE OF 5-3.

Cressman's Ball Team journeyed to Keene last night and in a snappy struggle, came home with the long end of a 5-3 score. The Keene players and a good crowd of fans showed their usual good sportsmanship. The features of the game were Paudash's two running catches and Cobb speared a couple of hard line drives. Last night was Wade's first appearance in the box for the store nine. He was in fine form.

Batteries for Keene — O'Dette, Bara clow and O'Dette.

Batteries for Cressman's— Wade and Head.

	R.	H.	E.
Keene	3	3	1
Cressman	5	6	1

Umpires —Fredenburg and Long.

LACROSSE SPREADING TO NORTHERN ONTARIO.

That lacrosse is booming in the far north is evidenced by the applications for membership in the O. A. L. A. from Sudbury, Copper Cliff, Sault Ste. Marie and Espanola.

As there are no teams operating within easy distance of that district it has been suggested that the clubs named play exhibition fixtures this season with a view to creating interest in lacrosse, and then take steps to form a northern section of the O. A. L. A. for 1922.

Some of the towns named have school leagues already operating, in addition to their own intermediate club.

Rule books are being sent out with the idea if having the towns in the north adopt the playing rules in vogue in this section.

Beaches complain of too heavy checking by Weston last Saturday, as a result of which several of their home fielders will have to rest up this week. They meet again at the Beach on Saturday. If the iron men of Weston can pull out a win, they will have a long lead in senior district No. 2.

CHICAGO MAYOR BADLY DEFEATED.

Has Been Much in Public Eye During Six Years in Office.

CHICAGO, June 7.—William Hale Thompson suffered his first reverse at the polls since his election as Mayor in 1915, when a coalition judicial ticket swept Chicago yesterday, carrying every Thompson candidate to defeat by unofficial pluralities ranging from 20,000 to 40,000.

The Thompson candidates, all Republicans, were opposed by the Bar Association and other civic bodies, and resulted in the selection of the coalition ticket made up of both Democrats and Republicans.

Since his election six years ago, Mayor Thompson has attracted nation-wide attention by his anti-Ally attitude. Following his refusal officially to invite Marshal Joffre of France to Chicago at the time of his visit to the United States, he has been almost constantly in the public eye.

WREATH ON SIR JOHN'S GRAVE.

30th Anniversary of the Death of Great Canadian Statesman.

KINGSTON, June 6. — To-day marked the thirtieth anniversary of the death of the late Sir John A. Macdonald, and to mark the event a number of prominent members of the Liberal-Conservative party here went to Cataraqui Cemetery and placed a wreath on the grave of the late chieftain.

Among those who attended the ceremonies were Brig.-General Ross, W. F. Nickle, W. R. Givens, Mayor Hugh C. Nickle, and H. W. Newman.

WALTZ IS COMING BACK, JAZZ DANCE IS DYING.

CHICAGO, June 7.—The dear old dreamy waltz is coming back, and the jazz dance is in death throes. This is the welcome new spread by delegates to the National Association of Sheet Music Dealers, who are holding a two-day convention here.

Also the "nut" songs are giving way to the old favorites, such as "After the Ball," "Sweet Rosie O'Grady," "The Rosary," "Love's Old Sweet Sing." Publishers say it costs about $50,000 to popularize one of the "nut" songs and that its average life is about six weeks.

The Turkish dynasty which now rules Persia was founded in 1793.

QUEEN MARY SCHOOL WON JUNIOR PUBLIC SCHOOL FINAL GAME

BITTER DISAPPOINTMENT TO QUEEN ALEXANDRAS WHO HAS WON IT TWICE IN A ROW.

With several hundred juvenile voices cheering their favorites at bat and in the field, the final game in the junior series of the Public School Baseball League was played at Riverside Park yesterday afternoon. Queen Mary and Queen Alexandra nines, winners of their respective groups, battled for five innings, Queen Mary winning by the score of 8 to 7. It was keen disappointment for the Queen Alexandra school players and supporters as the team had won the junior shield for two successive years and a third win would have given the school permanent possession of the trophy.

The victory of the junior team brought a second championship to the Queen Mary school, the senior team having won senior honors without losing a game.

The final contest was wildly exciting. Queen Alexandras sent five runners across the plate in the second innings, and victory looked promising. Queen Mary boys, however, were good pluggers. They never stopped trying and as the game progressed their hitting improved. The winning run was scored when, with a runner at third, the Queen Alexandra catcher dropped the third strike on the batter and threw to first base.

Score by innings:

Queen Alexandra	05110—7
Queen Mary	11222—8

Batteries—Whitehouse and Ecobichon: McLeish and McCall.

Umpire, A. C. Kay.

There's a great race ahead in the Mercantile League. Cressman's have won the first half with three straight wins, but they will encounter harder opposition in the second half. The Mercantile loop is undergoing changes and the fans will see some good baseball. The end of the first half left the teams in the following positions:

	Won.	Lost.
Cressman's	3	0
Westclox	2	1
Lock Works	2	2
Barrie's	0	3

In the East Peterborough circuit, Keene is out in front with two wins and no losses. Both games have been at home. Norwood proved to be a good road team by holding Keene to a ninth innings victory, and Lakefield showed up well at Norwood. The standing is:

	Won.	Lost.
Keene	2	0
Norwood	1	1
Lakefield	1	1
Zion	0	1
Douro	0	1

BRITISH DOMINIONS MAY BORROW IN THE N.Y. MONEY MARKET

REPORT COMPETITION OF NEW YORK AGAINST LONDON.

NEW YORK, June 7.—(Canadian Press.)—"Recent reports of negotiations by the Union of South Africa for a loan in this country have attracted attention to the possibility of other British Dominions appearing here as borrowers," says the Wall Street Journal. "Canada and Newfoundland are already familiar names on the bond market but Australia and New Zealand no less than South Africa remain complete strangers. They all need funds and London is hard hit to provide them. But nevertheless prospects of thier entry into the New York money market is not considered by the bankers who have studied the situation as promising, at least for the time being.

"Before the war all the Dominions relied on London for their public financing, and for political and economic reasons they still do so. But during the war a precedent was set by Canada when in 1915 she raised a loan of $100,000,000 here, her example being followed by Newfoundland and being repeated several times since. Such appeals have invariably had a good reception here, where Canadain conditions are well known.

"Knowledge of financial and economic conditions in the other Dominions is confined to a few specialists in this country, and their distance has contributed to prevent resort here for funds. In the case of both South Africa and New South Wales, which is the only State in Australia retaining its right to borrow independently of the commonwealth, inquiries as to terms have been made, recently—but from inquiries to formal negotiations is a long step.

"At the present moment it is declared in Wall street that South Africa or Australasia would not expect to get funds at less than 8 per cent. London, on the other hand, offers them at 6 1-2 per cent., even if London has to borrow the money here to pass on to them. In January last the Commonwealth borrowed in England 5,000,000 pounds sterling at nearly 6 1-2 per cent., but only 45 per cent. of that total was taken up by subscriptions. Indirect inquiries in New York appear to have been made before that issue, eliciting the statement that probably 8 per cent. would be demanded.

"A similar state of things prevails regarding the proposed South African loan, London competing against New York. However, in this case the prospect seems more favorable for New York because South Africa exchange is at par while Australian, owing to heavy war expenditures, is at a discount as regards London.

"The latest loan isued in London —4,000,000 pounds sterling, for Norway—yielding a little over 6 3-4 per cent., and was an immediate success. The latest colonial issue, 1,000,000 pounds sterling for the city of Sydney, N.S.W., bears 6 1-2 per cent. interest and has just been oversubscribed."

WHITE BROS. — 174 Hunter Street, West — Local Agents for C.C.M. MASSEY'S

A Real Bicycle For a Real Boy

"WHY don't you ride your bicycle to school any more, Bill?"

"Well, Dad, everybody laughs at it. The other boys ride rings round me, and call it the old boneshaker."

"Hmm! How long have you had it?"

"Why, it's three years, now. You got it second-hand, Dad —remember?"

"That's right! What kind of bicycles have the other boys?"

"They're nearly all C.C.M.'s. The best ones are, anyway."

"I see. What make would *you* like best?"

"Why, of course, a C. C. M., Dad, every time!"

Dad Offers Him One for Passing

"Well, now, look here, Bill. If you'll pitch in at school and pass your exams., I'll get you one of those C. C. M. Bicycles. How does that strike you?"

"Dad, I'd do almost *anything* for a C. C. M. You just watch me!"

"That's the stuff! I've heard C. C. M. Bicycles well spoken of, and one should be a prize worth winning."

"It sure is. C. C. M.'s look so snappy and ride so easy. Pewee Bowman has one of the new models and it has the C. C. M. *Triplex* Crank Hanger. He loaned it to me yesterday for five minutes. Gee, it was just like riding on air!"

"Why, what difference does the *Triplex* Hanger make?"

"Well, there's never any looseness or tightness when you're pedalling. You feel that every single bit of weight you put on the pedals counts for speed.

"And the C. C. M. doesn't tire a fellow out, either, Dad. Why young Mac Reynolds—he's only half as big as me—rides around all day on his C. C. M. It never tires him out.

"And there's a special bike that I won't outgrow, Dad. It's equally good for a lad of nine or a youth of twenty. It's called the *C. C. M. 18-inch Curved Bar Model.*"

"That's a fine idea, Bill. Dig in, now, pass your exams., and that C. C. M. bike is yours."

(Bill Passed All Right.)

SERVICE STATION C·C·M BICYCLES

THERE are over 1,000 C. C. M. Service Stations in Canada carrying genuine C.C.M. parts and giving C. C. M. service at reasonable cost. Look for the above sign.

C·C·M· Bicycles

RED BIRD — MASSEY — PERFECT
CLEVELAND — COLUMBIA

"The Bicycles with the C.C.M. Triplex Hanger"

Canada Cycle & Motor Company, Limited
Montreal, Toronto, WESTON, ONT., Winnipeg, Vancouver

159

C.C.M. MASSEY'S Local Agents WHITE BROS. — 174 Hunter Street, West —
MODERN, UP-TO-DATE REPAIR DEPARTMENT.

FINANCIAL AND MARKETS

WALL STREET.

NEW YORK, June 7.—(Canadian Press).—Initial prices in the Stock Market to-day pointed to a continuance of yesterday's selling pressure. This was based in part on a further unsettlement of foreign exchange rates. High-grade Rails, Oils, Motors, Shippings and numerous unclassified shares were lower by liberal fractions to 1½ points. Especial heaviness was shown by Reading, Texas and Pacific, Mexican and Pan-American Petroleums, General Asphalt, Atlantic Gulf, American International, Cuba Cane Sugar, U. S. Rubber, International Paper and several Leather issues. The few nominal gains at the opening included Canadian Pacific and Houston Oils.

Closing out of speculative accounts and further calling of loans by banks provoked heavy liquidation during the morning. Sales in the first two hours approximated 500,000 shares, the entire list establishing lower prices. Losses of one to four points attended extensive offerings of Oils, Motors, Equipments, Sugars, Shippings and Rails. Among the latter were Atlantic Coast Line and Louisville and Nashville at recessions of 3½ and 4¼. New York Air Brake, International Paper, Famous Players and several of the express company shares were included among the weak specialties. Foreign exchange steadied slightly; but only a moderate supply of call money was obtainable at 7½ per cent.

TORONTO.

TORONTO, June 7.—(Canadian Press). — Practically every stock traded in on the Toronto Stock Exchange this morning suffered severely in the general selling movement which developed, following continued liquidation on the New York market. No exceptions were made, and declines, ranging from small fractions to two points, were registered. Toronto Railway lost 1½ at 74½, and a similar decline occurred in Winnipeg Railway, which sold at 38. Canada Steamships Common was 1½ down at 21 3-4, the Preferred issue faring even worse, being 1 3-4 off at 53 3-4. The worst selling took place in Paper stocks, Spanish River losing 2½ at 64 3-4, and Abitibi pursued its downward course, reaching 34½, a loss of 1.

CHICAGO GRAIN.

CHICAGO, June 7.—(Canadian Press).—Wheat declined in price to-day owing in a large degree to excellent weather conditions prevailing over the greater part of the winter crop belt. Reports that harvesting had commenced in Kansas tended also to give advantage to bears. Opening quotations, which varied from one cent lower to a ¼ advance, were followed by material set-backs all around.

Corn was easier in line with wheat, although rural offerings of corn remained small. After opening 1-8 to ½ cents lower, the market underwent a further sag.

Oats paralleled the action of other grains, starting at ¼ off to a like advance, and then showing a general decline. Higher quotations on hogs carried provisions up-grade.

FOREIGN EXCHANGE.

NEW YORK, June 7.—(Canadian Press).—Sterling exchange easy; demand, 3.74; Canadian dollars, 11 1-8 per cent. discount.

Robert Fair & Co. Limited

BY SPENDING A FEW MINUTES READING THIS

WEDNESDAY BARGAIN LIST

YOU WILL READILY SEE WHY ITS TO YOUR BENEFIT TO SHOP HERE TO-MORROW

75c AND 85c
DRESS VOILES
59c YARD

A big event for to-morrow, when we place on sale this wide range of this season's lovely designs at a very low price. 38 inches wide. See Window Display.

30c
DRESS PRINTS
22c YARD

Light, dark and medium colors to choose from.

We Sell McCall Patterns

50c
DRESS GINGHAMS
35c YARD

Many colors to select from in checks, stripes and plaids. 27 inches wide. All good washing patterns.

85c
WHITE PIQUE
69c YARD

Specially for the Summer Wash Skirt. 38 inches wide.

$1.10
B EACH CLOTHS
85c YARD

Green, Sky, Copen., Biscuit. 36 inches wide.

2 Only Congoleum Rugs

In a shipment yesterday there were two of them slightly damaged on the edge. Sale price to clear to-morrow will be:

2 1-2 x 3 yards. Reg. $15.00. Sale price $9.50
3 x 3 yards. Reg. $17.50. Sale Price $12.50

$2.00 GRASTEX RUGS $1.39 EACH.
Stencillled designs in green, brown or blue. Size 30 x 60 inches.

85c FLOOR OILCLOTH 62c SQUARE YARD.
2 yards wide at a very special price for to-morrow.

$5.00 MARQUISETTE CURTAINS $3.00 PAIR.
2 1-2 yards long. Hemstitched or insertion designs. Very pretty curtains.

85c MADRAS MUSLIN 59c YARD.
Cream with conventional patterns. Hangs soft and gives splendid wear. 38 inches wide.

$2.50 COMBINATION SHADES $1.75 EACH.
Green and white combination with insertion; mounted on "Hartshorn" Rollers. Fixtures complete.

85c AND $1 COLORED MARQUISETTE 49c Yd
Rose, blue, brown, specially for overcurtains. 36 inches wide.

$2.00 CURTAIN MADRAS $1.39 YARD.
Brown shade with conventional design. Specially for overdrapes. 36 inches wide.

4 Lines Of Printed Voile Dresses on Sale Tomorrow

$17.50 for $14.75. $12.00 for $10.00
$15.00 for $12.00 $11.00 for $9.50

They are the newest and the smartest styles we have seen anywhere. Plenty to choose from.

$20.00 SILK DRESSES $17.50.
Navy, sand, black are the colors of the Messaline silk they are developed from.

WASH SKIRTS $1.50 TO $6.50.
Are new styles to select from in pique and gabardines.

VOILE BLOUSES 98c TO $2.25.
Many styles await you here at the new low prices. Low or high neck; long and short sleeves.

Hosiery Counter

$2.25 CORSETS ON SALE AT $1.69 PAIR
They come in the average figure. Sizes 19 to 28; 4 hose supporters. 20 pairs only.

BOYS' RIB STOCKINGS 65c PAIR.
Clearing on acount of only two sizes, 9 and 9 1-2.

INFANTS' VESTS 25c EACH.

LADIES' 75c DRAWERS 35c PR.

75c SUMMER VESTS 59c EACH

8c MENDING WOOL 5c SKEIN.
Grey or Brown Shades only.

BOYS' JERSEYS
75c, 80c AND 85c

Sizes 20 to 32. Price according to size. They are not a cheap sale quality but the genuine good Jersey. Navy or white.

BOYS' OR GIRLS' BATHING SUITS
$1.00 AND $1.15

Sizes 22 to 36. Navy with red trimming; have short skirt. The quality that will stand wear.

20c
FACTORY COTTON
34 INCHES WIDE
15c YARD

A big bargain for to-morrow. We sell this line at 20c regular and formerly at 25c. It is a good quality.

$1.25 UNBLEACHED SHEETING 75c YARD.
A specially good quality at a low price for to-morrow. 2 1-4 yards wide.

35c LONGCLOTH COTTON 20c YARD.
Slightly soiled on the edges the reason for the low price. 34 inches wide.

50c ART TICKING FOR 35c YARD
Comes in fancy art stripes for covering cushions, pillows, or mattresses. 30 inches wide.

65c FANCY ART SATEEN 50c YD.
2 pieces of Dresden designs, a good heavy quality. 30 inches wide.

MEN'S WORKING SHIRTS $1.15.
Formerly sold at $1.50. Sizes 15 to 16 1-2. Plain blue only.

$3.85 HEMMED SHEETS $2.25 EACH
9 only. Hemmed, size 2 x 2 1-2. Made from the best English sheeting.

$1.50
SILK NINON
$1.00 YARD

A one day special. Shades are white, green, browns, maize, purple, grey, blues, flesh. 40 inches wide.

$5.50
COLORED SILK TRICOLETTE
$3.10 YARD

Shades are Honeydew, mauve, pink, dark sand, good quality. 38 inches wide. Comes in an excellent weave.

$1.50
PONGEE SILK
$1.10 YARD

Natural shade. A very much finer quality than the Shantung Silk. Suitable for men's shirts, ladies' blouses, dresses, etc. 32 inches wide.

CITY AND GENERAL

DR. T. P. McCULLOUGH,
Eye, Ear, Nose and Throat Specialist. 166 Brock street. Phone 36W.

GEORGE SLOANE,
Carpenter and Contractor, 518 Chamberlain St. 'Phone 1043J. 26d-142-1518

AUCTION SALE
At Bullied's Auction Rooms on Wednesday, 212 Charlotte street, in the Curling Rink. 1d-132-1882

H. SWEENEY—AUTO LIVERY.
Prices right for Lindsay to-morrow. Address 264 Murray St. 1d-133-1909

Metal Polishing, Grinding and Buffing, Knives Sharpened, Lawn Mowers, Axes, etc., Brass Work a specialty. P. Anderson, 316 Aylmer Street. 3d135 1903

W. J. GRADY
Headquarters for Campers supplies. Neilson's Ice Cream always on hand. Telephone 735 Delivery Free. Corner Lock and Lansdowne.

AUTO FOR HIRE.
'Phone 1766W for R. Reid's auto service. Weddings, pleasure driving, funerals or country trips. Day or night, or leave orders at Minicola's Store, 410 George Street. dtf

ROOFING.
British Columbia Cedar Shingles. "Eastlake" Steel Shingles and Corrugated Iron. Asphalt Slate and Ready Roofings for sale by Fred H. Rowan, 271 McGill Street. Phone 851. dtf

KNOX CHOIR NOTICE
Knox Church Choir will not practice on Thursday night, but is asked to come on Friday evening, at 8 o'clock, when a short practice will be held after preparatory services.

OPTOMETRY.
Martin J. Roche, Consulting Optometrist and Manufacturing Optician, Graduate Canadian Ophthalmic College. Eyes Examined, Glasses Fitted. 188 Charlotte street. 'Phone 422; r 959. t-t-s

SEE THE SWIM!
Eight o'clock on Wednesday night should find you at the Y. W. C. A. to see the girls in their fancy and scientific swimming. Admission 25c. 1d133

TENNIS TEA
The George Street Tennis Club will hold its annual tea at Nicholls Oval on Wednesday evening, June 8th. Supper will be served at 6 o'clock. The tennis courts will be open for playing all evening.

REGISTER NOW!
All girls who want to go to the Y.W.C.A. Camp for the last week in June should register at once. Otherwise the Camp will not be open until the first of July. 1d-133

THE ANNIVERSARY
of the Death of Sir John Macdonald, which has been allowed to pass unnoticed by the gentlemen at Ottawa, will be the subject of an Address by Mr. J. H. Burnham at the Conservative Re-union in Victoria Hall on Friday Evening next.

GENERAL REPAIRS
All kinds of repairs, Electrical or Mechanical, Stationery and Marine Gasoline Engines, Household Appliances, Farmers' Machinery, or anything that needs repairs. First class workmanship and lowest rates. W. Warren, 8 Brown Street, Brownton. 26d154936

LAWN MOWERS GROUND — $1. EACH.
Phone 109M. Will call for and deliver all for $1.00. Highest class workmanship, umbrellas repaired and re-covered; cutlery grinding, saws filed and set. Wm. Taylor & Son, the Sheffield Cutlers, 219 Hunter west. 6d137

WHY PAY MORE
For cleaing and re-blocking your old hat, when our prices are only from 35c to 75c per hat, according to the work. If you want a shoeshine to carry you through the day, drop in to the Dominion Billiard and Tobacco Company's store, 408 George street. tts tf

DON'T DELAY.
We can give you better attention now than when the season's rush begins. Have your Furniture re-upholstered better than new, with Finest Selections of Tapestries at Reasonable Prices. The American Upholstering Co., 221 Hunter Street. Phone 697—Nights and holidays. 396dtf

NOTICE.
Dr. J. J. Craig wishes to announce that the dental practice heretofore conducted by Drs. Wightman & Craig at 146 Hunter street, will henceforth be carried on at the same place by Dr. Craig, with the assistance of Dr. A. A. Cameron.
The general public may be assured of the same careful and courteous treatment that characterized the former partners, Drs. Wightman & Craig. 26d-141-1495

CUT THIS OUT
OF THE EXAMINER and present it at Nelson's Record Exchange when buying records and you will be allowed 10 p.c. discount off any NEW record in stock. This is good for all this week. We get ALL the LATEST records issued. DON'T forget this offer. Nelson's Record Exchange, 332 1-2 George street, 'Phone 229.

AUCTION SALE
Household furnishing and etc., on Friday, June 24th at the home of Archie Moore's, 260 Aylmer street: Bed room suites, springs and mattresses, 5 rugs, solid walnut sofa, and walnut chairs, one other new sofa, hall rack, one dining room suite, gas stove, cook range, pictures curtains, blinds, dishes, pots, pans pails, and etc. All entire furnishings. Sale at 1.30. F. J. Bullied, Auctioneer. 3d 135

The Flowery Path of Springtime LEAD NOW TO

The June Bride

These are days in the "Warne" Jewelry Store, Gifts are here for all who wish to do her honor. Prices are so much lower now that shopping is a pleasure. Very suitable ones are these:-

Diamond Ring or Lavalliere
Birth Stone or Friendship Ring
Brooches or Bar Pins
A String of Pearls
A Bracelet Watch
Cut Glass Set
Anniversary or China Clock

WARNE'S
DIAMOND HALL 349 GEORGE ST.

WEDDING BELLS

LOWES—WHITE.
A very pretty wedding was solemnized at the Ebenezer Methodist Church at Cavan on Thursday, June 2nd, when Miss Laura May White, daughter of Mr. and Mrs. Ephraim White, was united in marriage to Mr. Donald Wesley Lowes, son of Mr. and Mrs. Jno. Lowes, Rev. W. T. Wicket, of Tyrone, assisted by the Rev. James E. Beckel, of Bethany, performing the ceremony.
The bride, who was given away by her father, was charmingly attired in white silk with draperies of Imperial crepe, with large hat, and carried a sheaf of roses. Master Clifford Veals served as ring-bearer, while little Miss Rowena Veals acted as flower girl. The Wedding March was played by Mrs. A. Spencer, and during the signing of the register by Mr. Wm. White, of Cavan, and Miss Margaret Robertson, of Peterborough, Miss Verna Bell Lee, of Bethany, sang very sweetly, "O Promise Me."
After the ceremony the bride, who had been active in church work for many years, and had rendered efficient service as organist, was presented with a well-filled purse from the members of the congregation, Mrs. Stewart making the presentation, and the Rev. Mr. Beckel giving a short address.
The wedding party then proceeded to the home of the bride's parents, where a dainty wedding repast was served, after which the young couple left for Toronto, Guelph and western points, the bride travelling in a suit of navy tricotine, with hat to match, and marabou fur. On their return they will reside on the Lowes' Homestead in the Township of Cavan.
Many numerous and costly gifts were received by the young people. The groom's gift to the bride was a pearl necklace, to the flower girl a pearl ring, and to the ring-bearer a pearl-handled knife.

ANOTHER COINCIDENCE.
A cub reporter was very anxious to make good, and though assigned to the "gloom" run, did his best to locate a sparkling feature in stories gleaned from the morgue. One day he turned in the following "copy" to the city editor:
"It has always been the ambition of Mr. and Mrs. John J. Smith that they might die together. One-half of this wish came true last night when Mr. Smith died at his home on North Greeley avenue."
When the C. E. saw it, he called the cub to his desk, and said sternly:
"My boy you've overlooked a most startling coincidence in this story."
"What could that be, sir?" groaned the reporter. "I thought I had covered everything."
"They were married on the same day," returned the editor, and resumed his copy reading.—Everybody's.

TORONTO LIVE STOCK

TORONTO, June 7.—(Canadian Press).—Receipts light; trade firm. Heavy beef steers, $8.50 to $9; butcher steers, choice, $8 to $8.75; butcher cows, medium, $4 to $6; calves, $9 to $12; lambs, $15 to $18; hogs, selects, $9.

Society

Miss Loucks, who has been visiting friends in Iowa and Illinois, has returned to Peterborough and is staying with her sister, Mrs. Meredith, Water Street.

Miss Meta Meredith, B.A., left for Perth to-day to attend the wedding of Dr. L. Thompson and Miss Edith Robertson.

Mr. Jack Gorham, of Ottawa, was in the city over the week-end.

Mrs. Walter Breigel and little daughter Elizabeth are visiting relatives in the city.

Miss Edith Wilson is holidaying at Port Hope.

Miss Cora Mowry is visiting with Miss Maude Brown at Colborne, Ont.

Mrs. Thos. Corbett and son Cyril, of Toronto, are in the city visiting her sister, Mrs. Chas. Clute, 467 Albert Street.

Mr. Christopher M. Robinson, 533 Aylmer street, left to-day for Banff, Alta., where he has been appointed resident engineer of Federal highways through the Rockies with the Department of the Interior. Mr. Robinson expects to return to Peterborough in the fall.

Mr. Alex. Primeau of East City, is home for a short visit.

Mrs. John Birnie is visiting her mother, Mrs. A. Sanderson, Brock street.

Mr. and Mrs. F. Henderson of Toronto are in town for the Huycke—Cressman wedding. Mr. and Jack Henderson are the guest of Mrs. Harry Cressman.

Miss Vera A. Ingall of the Toronto City staff has returned to the city, after spending the week end with her parents at 550 Aylmer street.

Mr. Manuel Weller of the Bank of Toronto staff at Parry Sound, formerly of the staff of the local branch, is spending a few days in the city.

Mrs. E. M. Freeman, Water street, was the hostess last evening at a miscellaneous shower given in honor of Miss Evelyn McKim, whose marriage takes place shortly. About 30 guests were present, and enjoyed a pleasant evening of games and music, with a dainty luncheon served by the hostess. Many useful and pretty gifts were dispensed from a basket beautifully decorated with orange blossoms and a miniature June bride, brought in by the Misses Mary Lipsett and Viola Freeman.

Mr. and Mrs. W. R. Jarmain (nee Lottie Green) and their son Edwin of London, Ont., paid a flying visit to Peterboro to-day accompanied by two London friends.

Successful Peterboro students in the Faculty of Medicine, Toronto University, as announced to-day are Reg. G. Huff (first year), Miss A. I. Carmichael (second year, five years' course); J. S. Deyell (second year, six years' course); Miss P. V. Young (third year.)

Parsley Sauce.
Chop enough parsley to make three tablespoonfuls. Add it to three tablespoons of melted butter and one tablespoon of lemon juice. Add salt, pepper, and a little paprika, and when the fish is ready to serve, pour it over.

Lakefield and Stoney Lake Service

Until further notice Steamer will leave Lakefield on arrival of the Morning Train.

Returning will connect with 4.40 Afternoon Train for Peterborough same day.

For Excursion Rates and other information, 'phone 548, or write

F. G. YOUNG, Mgr.,
434 Park Street.

Satisfied Customers Our Strongest Recommendation

In the fifteen years of our business career in Peterboro, we have SATISFIED more than 30,000 Patrons. That is the record we are proud of, back of our eyesight specialist connection.

Consultation Free.

FOWLER'S

Registered Optometrists: Eyesight Specialists.

A. A. FOWLER Phm.B., J. E. FOWLER
373 George Street

Specials All Day Wednesday and Thursday Morning. (Store Closed on Thursday Afternoon.)

BLACK TEA, lb. 25c

Corn Flakes, 10c, 2 for 19c
Gold, P. and G. Sunlight, Surprise, Comfort, and Wonderful Soap, 7c bar, 6 for 40c
Creamery Butter, lb. 29c
10 lbs. W. Sugar $1.05
5 lb. pail Honey $1.10
Potatoes, peck 10c
3 lb. pail Pure Lard 59c
Broken Biscuits, 2 lb. 25c
Sliced Bacon, lb 40c

CASH AND CARRY
SELF SERVE GROCERY
168 CHARLOTTE STREET.

BIRTH

ROPER—At the Nicholls Hospital, on June 7, 1921, to Mr. and Mrs. G. H. Roper, 750 George Street—a son.

GILBERT—To Mr and Mrs. Harold Gilbert, 182 1-2 Hunter street, a daughter—Audrey Madeline.

LATE WANT ADS

FOR SALE—NEW SWEATER coat and Toque, fit child one to two years. Apply 260 McDonnel street. 3d 135 1036

DUTY

It is your Duty to Yourself to be as nearly 100% Efficient as possible. It is only possible if your Eyes are Right.

M. J. ROCHE
—Optometrist—
—188 CHARLOTTE ST.—

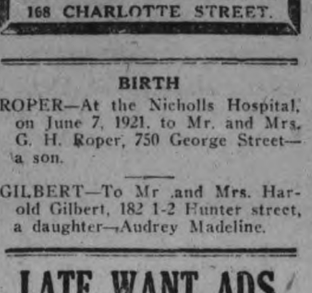

YOU will readily find that the chiropractic method eliminates all of the unpleasantness attending most illnesses and includes the natural adjustment of conditions in a manner that will bring speedy and gratifying results.

We Succeed where Others Fail.

DR. T. PETTERSONE
CHIROPRACTOR
435 George St. Phone 86J
Hours: 10.30-12, 2-4, 7-8

Dolphins have remarkably acute hearing.

DR. M. C. GOODWIN
Chiropractor
PALMER SCHOOL GRADUATE
Suite 106-108, Barrie Building
Phone 431, Peterborough
LADY ATTENDANT
Office Hours 10 to 12 a.m. 2 to 5 7 to 8 p.m.
Office Closed Thursday Evenings

DR. N. H. SUTTON.
Surgery—Room 113 Barrie Bldg, 312 George Street. Hours: 9-11 a.m., 2-4 p.m. Evenings and Sundays, by appointment. Phone 131. Residence, 543 Park street. Phone 1111J. dtf

DR. W. A. SETTLE
OSTOEPATH
124 Hunter St. Phone 519
Hours 9 a.m. to 9 p.m.

Coming Events

TO-NIGHT — Niholls Hospital graduating exercises in G. W. V. A. Hall.

TO-NIGHT—Board of Education meet.

TO-NIGHT — City League ball game, Riverside Park, at 6 o'clock. C.G.E. vs. Y.M.C.A.

TO-NIGHT—At 7.45, Automobile Association. 2d-183-1892

Amateur Photographers Have You Seen Them?

The New Amateur Prints with the **Professional Finish.** Bring us your next Roll of Film, and ask for the new "Quality Finish." They are better Prints. They cost no more.

The Troy Studio

This is the 25th Anniversary Year 1896 —1921 **140½ Hunter St.**

Exclusive Millinery
Moderately Priced

The Vanity
212 Barrie Building
Phone 1730J
Miss S. E. McKinnon Miss L. A. Jones

Ladies' Wear Department Exclusive but Inexpensive

Dresses

NEW ARRIVALS in a Charming Array of Smart Styles. For the Miss, those pretty Gingham and Organdie combinations, shown in four different styles. The colours; Flame, Orchid, Grey, Pink, and Rose. "To see is to admire."

For the Young Woman and Matron, Voiles, Dotted Swiss, Ginghams, and Organdies. One pretty Frock for the "Miss" is in Green and White Gingham, made with long tie-on waist, with sash ends. The Skirt is of apron design, trimmed with finely pleated Organdie. Collar and cuffs finished with Embroidered Organdie.

The Price

$15.00

Other Prices from $10.50 up.

Phone 340 **Barrie's** LIMITED

It's Confidence That Does It

PINEAPPLES

We have received our last Shipment of this delicious Fruit, which has never been better this Season

The're Extra Good Quality at 30, 40, 50 & 60c

SPECIAL PRICES BY THE DOZEN

PORTER S. WHITE Co.
'PHONE 208
334 GEORGE STREET

PREPARE YOUR ADVERTISING COPY A DAY AHEAD.

The Evening Examiner

PROBABILITIES.
Light winds, fine and moderately warm to-day. Thursday, south-easterly winds and warm, with showers in the south-western district.

VOL. XLIX No. 33 PETERBOROUGH, WEDNESDAY, JUNE 8, 1921 PRICE THREE CENTS

FATHER PHELAN'S SUMMER FAIR, THURSDAY, JUNE 9th Great Day's Outing. Hot Dinner Served at Noon. Supper 5 p.m. Children's Sports 2 p.m. Baseball---Keene vs. Bankers, 3 p.m.
Football--League Game--Canadian Woollens vs. G.W.V.A. 6 p.m. Salvation Army Band. *EVENING PROGRAMME*, Black Face Comedy---Morphet & Wesley, Quartette, Clog Dancing. Banjo and Band Concert. - - - - - - - - - - - - ENTRANCE ON GEORGE STREET

ROBBER IS LET GO ON RECORD

MAN WHO STAGED HOLD-UP WITH HARMLESS WEAPON NEAR ST. PETER'S CEMETERY GIVEN SUSPENDED SENTENCE.

ADMITTED HIS GUILT

On the good record of Frank Melville before he went overseas, and on his promise to do better, Magistrate Dumble this morning allowed him to go on suspended sentence on the charge under Section 446 of the Criminal Code. "Being armed with an offensive weapon or instrument robs or assaults with intent to rob any person."

As reported a week ago, when he was remanded, Melville on Sunday night, May 29, held up Harold Underwood, a farm hand employed in North Monaghan, while driving home, accompanied by a young lady, just west of the Catholic cemetery, and with a gun stuck between Underwood's shoulder blades, went through his pockets, relieving him of $7 or $8 according to Underwood, but the prisoner declared he only got $4. Later in the week he was taken into custody on another charge of owing a board bill to Mrs. H. Johnston of the King Edward Hotel. He proved to be the man sought on the hold-up charge and admitted the facts, pleading guilty to the charge before Magistrate Dumble. J. F. Strickland appeared for Melville. Melville is a short, mild-looking fellow, 2? years of age, a returned soldier and not at all filling the popular conception of a wild and woolly knight of the road. The gun used was a very crude affair, would not shoot and cost only ten cents. Melville pleaded he was out of work since January and was desperate when he made the robbery.

Crown Attorney Hatton moved for a conviction in the case to-day, but after Robert Hooten, of North Monaghan, with whom the boy lived before going overseas, had told his story there seemed no indication of a conviction. Mr. Hooten said he got Melville when he was 7 or 8 years old from Dr. Barnardo's Home. Till he was 17 he lived with Mr. Hooten, joining the 93rd Battalion that year. "He was always a good boy when I knew him," said Mr. Hooten in the box. "He was industrious. He was not an ignorant boy. I sent him to school. I had nothing to lead me to believe he would turn out bad. He was a Methodist and went to church and Sunday school every Sunday."

Mr. Strickland stated that Melville was wounded twice. On the first occasion he was 11 months in hospital. "This man has gone through a lot," said the lawyer.

"Well he's gone though this man's pockets," added His Worship dryly.

"I know and it is very unfortunate and a serious ofience, but he did it without thinking. This boy can be placed on another farm if your Worship sees fit to allow that arrangement to be entered into."

"This is a young man and perhaps did not appreciate the enormity of the offence and perhaps the state is responsible for the condition many of these men are in, pampering them along from month to month instead of making them go straight to work. Mr. Strickland has a good place open for him and while I would not want to say he should not be punished, he is a young man and if he made up his mind to turn over a new leaf he might be treated leniently," said Mr. Hatton.

"There's no reason every man can't make an honest living. Laboring men are making more than professional men. It's a shame to lock a young man up with criminals who have done wrong. If he has pluck enough to buck up and be a man I would like to give him a chance."

"I'll try and do better your Worship," said Melville from the prisoner's box soto voce.

"You'll have to do a good deal better. Do you pledge yourself you'll be an honest, clean-living man?"

"I do, your Worship."

"I discharge you on suspended sentence."

Melville promised to make good the money to Underwood, and while he was charged with evading a board bill, Mr. Hooten finally agreed to settle this with Mrs. Johnston at $75, instead of the original $96, and Melville will likely return to agrarian pursuits and scenes of his childhood, and for the general good it may be hoped he'll forget about Dick Turpin.

WHAT IS PETERBORO'S GREATEST NEED?

Mr. Alex. Weddell would like to see an improvement in the roads of the city. In any direction that one may go, outside of the paved thoroughfares, the streets are in bad condition.

He would also recommend co-operation between the city officials and the Planning Commission and the Horticultural Society, pointing to the great improvement noticeable in various corners where either of these organisations have had a free hand and remarking on the numerous spots in Peterborough which might be converted into centres of attraction with small expenditure.

A war memorial, which would commemorate our fallen heroes in a living manner, instead of a monument of cement and stone, was another of Mr. Weddell's recommendations.

THREAT OF KEMALIST ADVANCE AND MOVEMENT OF WAR VESSELS CAUSE FEAR OF WAR IN EAST

COLLABORATION LACKING IN BRITISH OFFICIAL QUARTERS, BUT IT IS ADMITTED TWO DREADNAUGHTS ARE PROCEEDING TO CONSTANTINOPLE.

KEMAL GETS TROOPS

LONDON, June 8. — (Canadian Press.)— Large military reinforcements have been received by Mustapha Kemal Pasha, head of the Turkish Nationalist government at Angora, and he is threatening to advance upon the Black Sea and the Sea of Marmora. The Angora government is said to have an arrogant attitude towards the Allies.

Despatches containing these statements were featured by London newspapers this morning. The situation in Asia Minor was declared to hold alarming possibilities.

Collaboration of these reports is lacking in official quarters, where it is stated the Britsh government has not reached any decision regarding the difficulties encountered in Asia Minor. While it is denied that orders have been given British warships, as indicated in despatches, the admission is made that the Iron Duke and the King George are due in Constantinople next week. The question of how Great Britain will act in view of the attitude assumed by the Angora government, is declared not to have been discussed by the Cabinet as yet.

DAN M'INTYRE HAS GONE TO ALBANY, N.Y

WAS EMPLOYED HERE ON THE NASSAU DAM AS FOREMAN.

Dan B. McIntyre, who has been foreman at the new power dam at Nassau left yesterday for Albany, N. Y., to accept a position as power superintendent. He had been engaged with R. Sheehy & Son for several months, and added his local experience to a long record of big undertakings all over the American continent. His contracts included that of divisional superintendent at America Falls, Idaho; general foreman of the Rogue River development, at Rogue River, Oregon; coffer dam chief and rigger at Kirkukerk, Ia., on the Mississippi; superintendent of the Quebec Harbour Board; superintendent of construction and maintenance for the Electric Commission, Montreal; superintendent of the Quebec Harbor Board. He was also a foreman at the Hog Island Shipyard.

Mr. McIntyre was born in Elgin County, near St. Thomas. One of his hobbies has been his association with the Philadelphia Highland Band, of which he was the drum major. For eight years he was American champion in all styles of wrestling, and even now holds the record for Michigan in putting the 16-pound shot.

Local Children Suffering From Mal-nutrition

"TOO MANY ICE-CREAM CONES," SAYS MR. PATTERSON, BUT OTHER BOARD OF EDUCATION MEMBERS DISAGREE.

Dr. McPherson's report on health conditions in the public schools ,to the Board of Education last night, brought out the information that quite a number of the pupils suffered from mal-nutrition; also that this was by no means confined to the children of the poorer families, but was manifested in many instances in boys and girls from well to do homes.

This statement caused a good deal of discussion from various members and the advancement of certain theories. Mrs. Morris considered faulty feeding and too late hours as being the cause for much of this trouble. Mr. Patterson said it was "too many ice-cream cones," and Mr. Denne thought that more consumption of Quaker Oats would help to solve the problem.

ENCOURAGED HIS BROTHER TO STEAL

SERIES OF THEFTS AT REGENT THEATRE ENDS IN POLICE COURT.

A bright-eyed little boy, 12 years of age was faced with six charges of theft in police court this morning and his brother Peter, 20 years old, had five charges against him of receiving. The thefts were made during the last few months from the Regent Theatre and the total amount taken was $182.30 according to the manager. Both charges were pleaded guilty to. The little fellow did the robberies, climbing in sometimes through the coal s ute and sometimes unbolting the side door, after the manager had bolted it in the afternoon when he was hanging around the theatre. In the box the irate parent blamed the manager for allowing the boy around the theatre After promising his sons a severe chastisement, even the eldest, whom he said he could easily whip, he agreed after many protestations to make restitution and he paid the costs of $20.20. The Magistrate adjourned sentence till to-morrow but practically assured the boys of suspended sentence.

D. B. McINTYRE.

Recently engaged as foreman on the Nassaw dam, he left yesterday for Albany to take a new position. Mr. McIntyre has had a varied and extensive experience in construction work.

SHIP THOUGHT SINKING SAFE

FREIGHTER MAKING FOR ST. JOHN'S AFTER STRIKING ICEBERG PROBABLY SENT MYSTERIOUS MESSAGE.

FIRST THOUGHT LINER

HALIFAX, June 8.—(Canadian Press).—The British freighter Seapool, 4,503 gross tons, struck an iceberg in mid-Atlantic and is making slowly for St. John's, Nfld., with her fore-foot broken and her forepeak full of water, according to advices received here late this morning by the Canadian Naval Staff. The messa- stated that the steamer was not in need of immediate assistance. The Seapool sailed from Montreal on June 2 for Dublin.

Mysterious S.O.S. Probably From Seapool.

BOSTON, June 8.—(Canadian Press). — Announcement that a steamer had struck an iceberg in the mid-Atlantic and was believed to be sinking was contained in a radio message received at the Navy Yard here to-day. The message did not name the steamer.

The message read:

"Just struck iceberg. Position, 48.30 west longitude. Some one near, please answer. Believe we are sinking."

The distress call was received in a continuous wave which requires a high power sending station. Because of this, radio operators ashore said they believed the vessel was a big one. Only the larger steamers and most of them passenger liners were equipped with a continuous wave apparatus, they said.

PARSONS RAPS PRES. GOMPERS

DECLARES A.F. OF L. HEAD MIGHT THROW MORE LIGHT ON AUTOCRACY OF UNIONISM THAN ON STEEL CORPORATION.

DENIES THERE IS UNREST

QUEBEC, June 8. — (Canadian Press).—Discussing the report of the Industrial Relations Committee at the session of the Canadian Manufacturers' Association to-day, S. R. Parsons, Toronto, denied that there was any general industrial unrest in Canada. He observed that President Gompers, of the American Federation of Labor, instead of talking about the autocracy of the United States Steel Corporation, might throw more light on the autocracy of trade unionism and its tyranny. Only Greece had carried out the resolutions adopted by the Washington Labor Convention in 1919, he said.

The Transportation Committee urged the necessity of the revision of rail rates in order to revive business.

AT THE THEATRES.

ALLEN—A triumph above great drama of the screen—"The Oath." Added attraction, special Christie comedy, "Wedding Blues."

REGENT—"Homespun Folks," a mother story that hits the greatest target in all the world—the human heart.

CAPITOL — "The Saphead," by Winchell Smith Co., starring William H. Crane and Buster Keaton, supported by a brilliant cast.

HON. MR. BIGGS WILL INSPECT PROPOSED DIVERSION HIMSELF

PROMISED DEPUTATION FROM SPRINGVILLE SERIOUS CONSIDERATION OF CHANGE IN THE PROVINCIAL HIGHWAY AT SCOTT'S CORNERS, ASKED FOR BY MUNICIPALITIES AND ASSOCIATIONS —AUTOMOBILE ASSOCIATION INCREASES ITS MEMBERSHIP.

MAY CHANGE ITS NAME

The sustained interest and enthusiasm in the Automobile Association was again demonstrated in the well attended meeting last evening, which was held in the Chamber of Commerve rooms, and presided over by Mr. R. S. Cotton.

The membership is well on the increase, and shows to date a total of 172, with a number to hear from. It is the particular objective of the Association to see that every automobile in Peterborough is supplied with one of their attractive badges, which of course cannot be used unless the owners thereof are members of the Association. Already there is a great demand for the badges, and the manufacturers have not been able to produce the badges in sufficient quantity to supply those desirous of them. Fifty more will be in the hands of the secretary Thursday morning.

Traffic Regulation.

The report submitted by the Traffic Regulation committee, as published in yesterday's paper, was unanimously adopted, and will be referred to the City Council as a recommendation.

Springville-Scott's Corner Highway.

The following resolution, forwarded to the Minister of Public Works and Highways, was confirmed:

"Whereas, the Department of Public Works and Highways are constructing a section of the Provincial Highway System from Peterborough to Port Hope,

"And whereas, we believe the initial expenditure should be made for this highway construction work with a view to the most economical future maintenance charges thereon.

"Therefore resolved, that we, the Peterborough Automobile Association Executive, would strongly recommend that the Department of Public Works and Highways investigate the desirability of eliminating the existing curve of that section of the Peterborough-Port Hope highway between Springville and Scott's Corners, and constructing it over the old right-of-way, being the shortest distance between these two points."

A reply from the Hon. F. C. Biggs, stated that careful consideration would be given to the recommendation.

Following a deputation to the Minister on this subject yesterday, information was received by the Association through Mr. Thos. Tooms, M.P.P., that the Minister had promised considertion to the change of these points, and would probably make a visit to the district during the first part of July.

Glare Lights.

On discussion the violation of the law regarding head-lights, a resolution was adopted to be forwarded to the Hydro-Electric Commission, requesting that alterations should be made to the present head-lights on street cars, so as to eliminate the present glare.

Outings.

Communications were received from the various charitable institutions in appreciation of the offer of the Association to take the inmates out for a drive in the near future, and a special committee of Adjt. Bunton, J. W. Brightman, and E. B. Fowler were appointed to make detailed arrangements.

Road Signs.

Additional information was received from the members present as to the necessity of changing present road signs and the addition of others at certain points, and will be referred to the Ontario Motor League for action.

Change of Name.

Owing to the acquaintance of motorists to the Ontario Motor League, it was sugested that the name of the Association should be changed to the Ontario Motor League, Peterborough branch, and that a sign be placed at the Chamber of Commerce rooms, showing the Peterborough headquarters. This matter was left in the hands of the president and secretary.

Chemong Drive.

Owing to the inability of the Hon. F. C. Biggs to visit this district during the present month, it was decided either to secure the presence of the Deputy Minisetr, Hon. McLean, or to defer the drive until the first part of July, when it is expected that the Hon. F. C. Biggs will be visiting this district.

Civic Holday.

A verbal request was received from the Exhibition Board requesting that the Association co-operate with the Exhibition Board and the City Council on the occasion of Civic Holiday, in the form of a motor parade. The suggestion was received favorably and will be brought up at a future meeting, when further details will be available.

REMEMBER.
MELODY FIVE DANCE AT CHEMONG PARK PAVILION TO-NIGHT. 1d-134-1934

PRESBYTERIAN ANTI-UNIONIST ELEMENT PROTESTS ACTION OF ASSEMBLY ON CHURCH UNION

S. R. PARSONS,

Of Toronto, president of the British-American Oil Company, who declared at the Canadian Manufacturers' Association convention in Quebec to-day that Samuel Gompers, president of the American Federation of Labor, might talk less about the autocracy of the United States' Steel Corporation and throw more light on the autocracy of unionism.

CONSTITUTIONALITY OF ASSEMBLY DISBANDING CHURCH AND TRANSFERRING PROPERTY POINT RAISED.

REFERRED TO SPECIAL COMMITTEE OF CLERGY

TORONTO, June 8.—(Canadian Press).—The "Last Ditchers" of the anti-unionists made another attempt in the Presbyterian General Assembly to-day to have the church union issue referred again to the people for decision and, failing in this, they entered formal dissent from the action of the Assembly, holding that the Assembly had no constitutional Authority to disband the Presbyterian Church or Transfer its property. The dissent was referred to a special committee for a reply. A meeting of those joining in the protest has been called by Dr. E. Scott, Montreal, for this afternoon to decide on the course of action.

At the opening of this morning's Sederunt the moderator announced that the next step would be the formal adoption of action to proceed towards union as expeditiously as possible. Dr. Banks Nelson, Hamilton, immediately moved a new amendment calling for a referendum of our people at the earliest possible date on the question of union", supporters of Dr. Nelson endeavored to argue that the amendment was on a new issue but Dr. Gordon was adamant and the amendment was ruled out of order.

The balance of the union committee's report was then adopted by the Assembly with three minor amendments. This was followed by Dr. Scott making his formal dissent. Those opposed to union, he said, could not accept any responsibility for ignoring the wishes of the members of the various assemblies who had voted against union in the past and the wishes of the fifty thousand Church member who had voted against union in the past and .(.(. against it in 1911 and the seventy-three thousand who had voted "No" in 1915. It was their conviction also that the General Assembly had no constitutional right to disband the Presbyterian Church and transfer its property.

The protest will be considered by Principals Mackay of Winnipeg, Oliver of Saskatoon, McKinnon of Halifax and Gandier of Toronto.

Ahkoond of Swat Given Jail Term

BABE RUTH GETS DAY'S VACATION FROM KNOCKING FOUR BASE CLOUTS FOR SPEEDING.

NEW YORK, June 8.—(Canadian Press).—Babe Ruth, home run king of the New York Yankees, will not be able to sample the delivery of the pitcher that Tris Speaker puts in the box for the Cleveland Indians here this afternoon. Babe is in jail and will stay there for 24 hours.

A few weeks ago the four base hit champion escaped with only a nominal fine on a charge of speeding, and promised to be good and observe the laws. Six days ago, however, he was caught speeding on Riverside Drive and arrested. To-day he came to court prepared to pay a heavy fine. He paid a fine of $100, but went to jail also.

TWO DIE AFTER AUTO ACCIDENT

CARS TRAVELLING IN OPPOSITE DIRECTIONS IN TORONTO COLLIDE AND TWO OCCUPANTS ARE KILLED.

DRIVERS ARE ARRESTED

TORONTO, June 8.—(Canadian Press). — B. M. Richardson, this city, was almost instantly killed and Samuel Evers, so seriously injured that he died in the General Hospital this morning as a result of an automobile accident early this morning at an intersection in the western part of the city. Richardson was a passenger in a car which was travelling east, while Evers was in a car travelling north. The drivers of both cars were taken into custody.

LET US HELP YOUR EYES
We do all that can be done in the way of proper glasses—do it carefully, conscientiously and reasonably. Never advise glasses unless a sure benefit will result. See W. H. Lacey, Optometrist, 410 George St.

A .O. H. NOTICE
THE ANCIENT ORDER OF HIBERNIANS WILL MEET FRIDAY EVE, JUNE 10TH., 8 O'CLOCK. IMPORTANT BUSINESS. EVERY MEMBER BE PRESENT. 1d 134

BIFF! BANG! BIFF!
EAST PETERBOROUGH BALL LEAGUE. LAKEFIELD VS. ZION. RIVERSIDE PARK 2 O'CLOCK THURSDAY AFTERNOON. 1d-134

MOONLIGHT.
PARK STREET BAPTIST S.S. TUESDAY EVENING, JUNE 14TH. 8 P.M. STEAMER STONEY LAKE. FULL ORCHESTRA AND BOOTH ON BOARD. TICKETS 25 CTS. COME ALONG. 2d-2-11.

THE EXECUTIVE COMMITTEE OF THE LIBERAL-CONSERVATIVE ASSOCIATION FOR WEST PETERBOROUGH DESIRE TO ANNOUNCE TO THE PUBLIC THAT THEY HAVE NO CONNECTION WITH THE MEETING CALLED FOR THE 10TH OF JUNE, 1921, BY A COMMITTEE OF ONE HUNDRED. 4d-1-4-8-9

4TH BATTERY, C.F.A.
THE 4TH BATTERY, C.F.A. WILL GO INTO CAMP AT THE EXHIBITION GROUNDS FOR THE WEEK BEGINNING THE 13TH INST. A FEW MEN AND HORSES ARE STILL REQUIRED, AND ANY MAN WISHING TO JOIN WILL APPLY AT THE ARMOURIES ANY EVENING BETWEEN 7 AND 8 O'CLOCK. 3d-134-1863.

I.O.F. AND W.O.W.
LADIES AND GENTLEMEN MEMBERS OF SHERWOOD FOREST CAMP 50 W.O.W., AND COURT CHEMONG 530 I.O.F., ARE REQUESTED TO MEET IN THE W.O.W. HALL ON SUNDAY, JUNE 12TH, AT 6 P.M., FOR THE PURPOSE OF ATTENDING DIVINE WORSHIP AT ALL SAINTS' CHURCH AT 7 P.M.
A. A. HASKILL, CLERK. J. W. BUYERS, REC.-SEC.
3d-8-10-11.

A MOONLIGHT!
Per Steamer "STONEY LAKE"
Wednesday Night, June 8th, 1921
UNDER THE AUSPICES OF R. K. O. T.
Orchestra—Refreshments—Dancing
Tickets Secured at Holly's Ice Cream Parlor, Charlotte Street, and Bond's Drug Store, George Street
Boat Leaves Wharf at 8 O'Clock

A Meeting of the Liberal Conservatives
WILL BE HELD IN
Victoria Hall on Friday, June 10th, at 8 o'clock
A First Class Musical Programme by some of Peterborough's Leading Talent
Admission Free The Committee of One Hundred

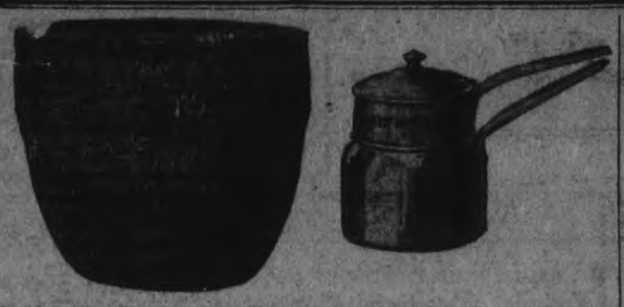

Cooking Utensils used in the Stone Age, 50,000 Years Ago. Read this Story by the Wentworth Manufacturing Company, Hamilton:

From Cave Man to Super Man

—(Period—the Neolithic or Late Stone Age, 7,000 to 10,000 Years Ago)—

Conceivably amid the dancing and swaying circle of the simple natives of this day, the Chief prepared the treat of the banquet by mixing the most delicious viands obtainable in these plaited baskets. Like the simple dance of children of our day around their pies of mud—yet they were the forerunners of the elaborate feasts of a later day.

Of our marvellous present day knowledge there is, after all, very little original with us. It represents only small improvements to what has been built up by past generations extending back to the simple beginnings of the cave men and lake dwellers and basket weavers. Without their groundwork the wonders of to-day could not have been evolved. Without Aristotle, Copernicus, and Galileos advanced but yet faulty reasoning in the behaviour of matter and the universe, Newton's newer ideas would no doubt have remained unborn; and without Newton's clever but now toppling "Law of Gravity," the scientific world would not now be gaping in astonishment at Einstein's "New Conceptions of the Universe" and "Theory of Relativity." (Read Harrow's "From Newton to Einstein," and the $5,000.00 prize essay on 'Relativity in the Scientific American, February 5th, 1921.)

Archaeologists are not agreed as to whether pottery or basket cooking utensils were first used. To heat the contents hot stones were either placed inside with the food or underneath the basket. Saturated with grease, these baskets were quite watertight.

The above is a photographic picture of the original cooking utensil used in the Neolithic or Late Stone Age. These pictures or illustrations that are being shown with this series of stories may be seen in Turnbull's Simcoe Street Window.

There is a SEVEN-DAY SALE and DEMONSTRATION of WELLWORTH ALUMINUM UTENSILS now going on in this Store — "TURNBULL'S." The Economy Basement has been decorated in Wellworth colours and certainly exhibits a worth-while effect. All Wellworth Aluminum Utensils are 99% Aluminum, and will last a lifetime. The next number of this interesting series of Short Stories will appear on this page To-morrow Night.

WANTED

WANTED—A HALF SASH AND lath. 'Phone 537. 3d 134 993

COMPOSITORS AND PRESSman, liberal wages. 150 Simcoe street. Toronto. 6d 139 1917

WANTED TO RENT OR BUY skiff in good condition. Apply Examiner for address. 3d 134 1881

WANTED TO RENT — SMALL house, south end preferred. Couple without family. Apply 477 Bolivar street. 3d 134 1011

WANTED BY YOUNG LADY, room and board in private family. Central. Apply Box 984 Examiner. 3d 134 984

WANTED — LIVE POULTRY Highest market prices paid. Apply 520 Elm street or 'Phone 771 and we will call. 26d 144 723

WANTED—ROOM AND BOARD with private family, west end preferred. Apply Box 1931 Examiner. 3d 136 1931

BOOKBINDERS AND BLANK book sewers, also ruler, liberal wages, give experience. Lovell Company, Toronto. 6d 139 1916

NOTICE TO CREDITORS

In the Matter of the Estate of Mary Isabella Dougals, late of the City of Peterborough, in the County of Peterborough, Spinster, Deceased:

NOTICE is hereby given pursuant to Section 56 of Chapter 121, R.S.O. 1914, that all persons having claims and demands against the estate of the said deceased, who died on or about the 17th day of Octeber, 1920, are required to send by post prepaid or deliver to the undersigned administrator on or before the 21st day of July, 1921, their Christian and surnames and addresses with full particulars in writing of their claims and statements of their accounts, and the nature of the security, if any, held by them duly verified by statutory declaration.

AND TAKE NOTICE that after the said 21st day of July, 1921, the said administrator will proceed to distribute the assets of the deceased among the parties entitled thereto, having regard only to the claims of which he shall then have had notice; and the said administrator will not be liable for the said assets, or any part thereof, to any person or persons of whose claim notice shall not have been received by him or his solicitors at the time of such distribution.

DATED at Peterborough, this 8th day of June, 1921.

JOSEPH A. O'BRIEN
Administrator.
By Gordon & O'Brien, of 395 and 397 George street, Peterborough, Ont., his Solicitors.

6d8 15 22 29 6 13 1055.

ALL KINDS OF
Grain Grinding
AND OAT CRUSHING
AT ROBSON'S MILL
(Metherall's Shop, 464 Aylmer St.)
m w f 137

SITUATIONS VACANT

MAKE MONEY AT HOME—$15 to $60 paid weekly for your spare time writing showcards for us. No canvassing. We instruct and supply you with work West-Angus Showcard Service, 57K Colborne street., Toronto. dtf 730

HOUSES, REAL ESTATE

FOR SALE—BRICK HOUSE—SIX rooms, every convenience; cement cellar, furnace. Apply at the Examiner for address. 6d134 934

FOR SALE — NEW COTTAGE on Kawartha Lake, furnished, all conveniences. Apply Box 822 Examiner Office. 6d 135 1822

FOR SALE—HOUSE ON WELler street with large garden and garage. Apply Box 1001 Examiner. 3d 134 1001

FOR SALE—TWO HOUSES IN East City, No 112 and 110 Sophia street. Apply within 3d 134 086

HOUSE CEMENT BLOCK hardwood floors, south end $2700. House, Brick, large lot, south end $2800.00. House, Brick, all conveniences, George street, south. $4,000. For inspection apply 156 London street. 'Phone 878. 2d 134 1023

FOR QUICK SALE—SEVEN room red brick bungalow oak flooring, wall cabinet in dinning room and kitchen, large cellar with outside entrance, pantry, attic lawn and good garden, with good well, fruit trees. Immediate possession. This is a snap. Owner in town for a few days. Apply 49 Smith street. 3d 134 989

NOTICE

FOR ALL KINDS OF TRUCKing, Express, etc. Call Warde Bros Telephone 1758W. House address 350 Aylmer street. 6d 134 1707

ADVERTISER RETURNING Northern Ontario on located land knowing several lots partly cleared invites enquiries Box 987 Examiner. d3 134 987

WILL THE PERSON, WHO picked the $10 bill up in the Dominion bank on Saturday morning kindly return same to Examiner. 3d 134 1856

CAR WASHING
CARS LEFT WITH US WILL receive prompt attention. W. Chartren & W. cNoughton 268½ Charlte 6D—109415

HOUSECLEANING DONE, CAR pets cleaned by electric vacuum upholstered furniture, hanging curtains mattresses, etc. Rates reasonable. 'Phone 1748W. 9d 136 905

— BIG REDUCTION IN PRICE OF —

T-I-R-E-S

We are now Selling Tires at the **Reduced Prices,** and solicit your business. It will not pay you to try to get along with the Old Tires now—so come in and we will supply you with a New Set.

Largest Stock of Parts and Accessories in Eastern Ontario, and our Prices are Close.

"Use Only Genuine Ford Parts."

When buying Parts for your Ford Car, be sure you get Genuine Ford Parts, made by the Ford Motor Co., and ensure Satisfaction.

Duffus Motor Sales
Cor. Charlotte and Water Sts.
Phones:—Office 1760. - Service and Supply 1761

FOR SALE

FOR SALE — NEW SCALE Williams Piano, slightly used $300 Apply 207 Dublin. 3d 136 1041

FOR SALE—KITCHEN CABINet. Apply 477 1-2 Bolivar street. d3 135 1017

FARMS AND HOUSES FOR sale. For particulars apply to 95 Hunter street. 26d 159 1050

FOR SALE — 1 PAIR OF ANconas. Apply at 174 Douro street, East city. 3d 136 1057

FOR SALE — 2 BURNER GAS stove. Apply 379 Reid street. 3d 135 1025

FOR SALE—PAIR OF PATENT leather pumps size 3, 'Phone 1059J 3d 135 1028

FOR SALE—A MILCH COW. Apply Examiner for address. 3d 134 1010

FOR SALE—GO CART IN GOOD condition. Apply 239 Lake street. 3d 135 1030

FOR SALE—DRY WOOD FOR sale mill cutting. Peterboro Canoe Co. 'Phone 62. 3d 136 1947

FOR SALE — CREAM WICKER go-cart in good condition. Apply 206 Westcott. 3d 136 1948

FOR SALE—25 PAIR LADIES one strap pumps, rubber soles and heels $1.35 pair. 169 Hunter street west. 3d 136 1060

FOR SALE—2 GENT'S BICYCLE and 1 girls bicycle. In good running order. Apply 223 Euclid Ave 3d 136 1938

FOR SALE — SPECIAL TIRE sale, at reliable tire shop, 270 Charlotte. Bring your old tire with you. 6d 139 1045

FOR SALE—PIGS, 7 WEEKS old. Apply George Robertson, R. R. No. 11, Otonabee. 3d 135 1033

FOR SALE — FURNITURE, bedroom suite, cook stove and heater, quantity of chairs. Apply 569 Bolivar street. 3d 136 1050

FOR SALE— 1 SPRING TRUCK 1 Democrat and harness, 1 good general purpose mare. 'Phone 1363W. 3d 135 1027

FOR SALE — 1 GOOD DELIVery horse, 7 years old. City broke. A. Tinney, Cavan, P.O. 6d 137 1004

FOR SALE — WHITE ENAMEL bedstead complete, also chest of drawers. Apply 512 Stewart. 3d 134 1006

FOR SALE—NEW SWEATER coat and Toque, fit child one to two years. Apply 260 McDonnel street. 3d 135 1036

FOR SALE—SMALL BUILDING suitable for summer camp; size 18 by 12. Apply 3rd house on New Chamberlain street. 3d 134 1009

FOR SALE—HARDWOOD BEDstead, spring, mattress, coal or wood range. In good condition. Apply Examiner for address. 2d 135 1045

FOR SALE—MOTOR BOAT, 18 feet, 4 h.p. engine. Apply 309 Burnham street after six evenings. 3d 135 1018

FOR SALE—FURNITURE INcluding 3 piece parlor suite, solid oak rolled top writing desk, and other articles. Apply Examiner for address. 3d 135 1899

FOR SALE—GOLDEN OAK DIN ing room suite, kitchen cupboard Oak Tropic heater. Archway curtains, Congoleum rug (3x4) yards, stove pipes, sealers etc. Apply to Examiner for address. 3d 134 999

FOR SALE—ONE GOOD PLATform waggon or would make good dray to carry 30 cwt. Mr. Pully-Blank blacksmith, Aylmer street. 6d 137 1005

FOR SALE OR FOR RENT — Butcher shop, fully equipped also supply of ice, or would make a good fruit store. Immediate posession. Apply 90 Gladstone avenue for particulars. 3d 134 1009

FOR SALE — COOK STOVE with hot water front, bedroom dresser and stand. Apply Examiner for address. 3d 134 995

FOR SALE — QUANTITY OF household furniture and two cook stoves in good condition. Apply 319 Burnham, 'Phone 1078W. 4d 136 1019

FOR SALE—1 DRESSER, 1 BED complete, 1 Perfection coal oil stove, washing machine and wringer. A number of fruit sealers and other articles. 167 Adeline St. d3 134 1861

FOR SALE—MRS. R. LEONARD has full line first quality switches and puffs, very reasonable. 298 Mark street. 'Phone 1207J. 6d 134 943

FOR SALE — VICTOR GRAMAphone, with 38 records. Apply 70 Ware street. 3d151 935

WINDMILL FOR SALE CHEAP —About 40 feet high. Complete with pump. Can be seen at Peterboro Golf Club. Apply C. H. Rogers, 'Phone 62. 6d 135 1820

FOR SALE—DRY SLAB WOOD cut 12 inches, $5.00 per one horse load. 'Phone 1574W. 500 Gilchrist street. Prompt delivery. 26d 148 1631

CHEAPER IMPLEMENTS than ours are dear at any price. We have for sale mowers, rakes, binders new or rebuilt, at prices to suit. T. H. Ruth, 184 Simcoe street. 3d 135 1021

FOR SALE — CANADA RANGE cook stove with hot water front and one gas stove. Just used three months. Apply to 448 George St. south between the 8th and 14th. 1d 134 1062

HELP WANTED—Male

A GOOD STEADY MAN TO drive single waggon, delivering ice. Apply Allin Ice Co. 211 Townsend street. 3d 136 1030

FOR RENT

TWO UNFURNISHED ROOMS — all conveniences. Box 981 Examiner. 3d134 981

WANTED TO RENT—A SMALL house. Apply 574 Aylmer street. 3d 136 1039

TO RENT — STORE NO. 217 Charlotte street. Apply on premises. 6d-137.

TO RENT— FURNISHED BEDroom with or without board. Apply at 485 Aylmer street. 3d 134 1012

FOR RENT — NICE FRONT room, central. Telephone. Apply at Examiner for address. 3d 134 1003

HOUSE TO RENT—7 ROOMS, light and water. Apply at Warne Drug Store. 3d 134 1875

TO RENT — FIVE ROOMED furnished apartment on George street for 3 months. 'Phone 424. 3d 135 1029

TO RENT — FURNISHED front room with all improvements. Apply 539 Harvey street. 3d 134 1866

FURNISHED COTTAGE FOR rent, one mile from Lakefield, on the lake. Apply to Roland Johnson, Lakefield. 3d 134 1858

FOR RENT — ROOMS FOR light house keeping. All conveniences. 'Phone. Apply Examiner for address. 2d 135 1034

TO RENT—TWO UNFURNISHed rooms for young couple with no children. Apply 297 Bethune street. 3d 135 1022

TO RENT—ONE LARGE ROOM with board, suitable or two, in residential part and very central. Apply 273 Rubidge. 3d 136 1054

TO RENT—ONE LARGE ROOM with board, suitable for two, in residential part and very central. Apply 273 Rubidge. 6d 134 1705

FOR RENT—HEATED OFFICE on George street. Immediate possession. Apply 417 George street.

FOR RENT—HEATED ROOMS in Bank of Commerce Building Suitable for a bachelor. Apply 417 George street. dtf 3586

FOR RENT—HEATED OFFICE in Bank of Commerce Building Immediate possession. Apply 417 George street. tf 2801

TO RENT — FURNISHED house with all conveniences in desirable locality. July to October Apply Examiner for address. 3d 135 1020

TO RENT — LARGE SEVEN room brick house, 2 piece bath, gas and range boiler ready for attachment, large garden. Apply 565 Weller street. 3d 135 1896

FOR RENT—FURNISHED AND unfurnished rooms. All conveniences use of 'phone. Central. Apply Examiner for address. 4d 137 1946

TO RENT—A COTTAGE FURnished on the shore of Chemong Lake, about one mile west of Chemong Park. Apply to I. W. Telford, Bridgenorth, P.O. or 'phone 091 r 1-4. 2d 135 1017

TO RENT — 2 UNFURNISHED rooms, young married couple preferred and 1 furnished bedroom with use of dining room for 2 girls All conveniences. Apply 301 Townsend. 3d 136 1042

HELP WANTED—Female

STENOGRAPHER WILLING TO take substitute position. Apply Box 1059 Examiner. 2d 135 1059

WANTED — EXPERIENCED lady book-keeper, capable of taking charge. Apply Box 1914 Examiner. 3d 135 1914

WANTED—A WOMAN FOR general at Glenwood, Stoney Lake Ont. Address Mt. Julian, P.O. 3d 136 1040

WOMAN WANTED TO DO Washing. Address Mrs. J. P. Quirk, 323 Simcoe street. 1d 134 1047

WANTED — A PRACTICAL nurse. Apply Examiner for address. 3d 135 1024

WANTED—GENERAL WANTed. Apply Examiner for address. 3d 135 1895

WANTED—A LAUNDRY WOman and a plain cook. Apply King George Hotel. 3d 134 1883

WANTED— MAID FOR GENeral housework. Must sleep at home. Apply to 264 Reid street, between 6 and 8 p.m. 3d 135 1061

WANTED—RELIABLE GENERal with experience; family of two. Highest wages. Apply 73 Lock street. 6d 135 1830

WANTED—A GOOD MAID TO go to Orillia good home. Fare paid. Apply 418 Rubidge street, city. 3d 136 1048

WANTED—A WOMAN TO ASsist stewardess at the Golf Club. Apply to the Steward 'Phone 437 6d 138 1005

WANTED — A GIRL WITH some experience in housework. Apply 483 Water street. 6d 139 1025

WANTED—GIRL FOR HOUSE work on farm near city. Apply N. W. Stentson, Box 852, Peterboro. d3 134 990 1w 24

FOR HIRE

FOR HIRE—AUTO WITH PEEL. 'Phone 1288J. 26d 154 926

AGENTS WANTED

AGENTS—BRAND NEW SELles—rubberized aprons and other household necessities; big profits; no competition. Write Anderson Manufacturing Co., London, Ont.

MEN AND WOMEN, NOT TO canvass, but to travel and appoint local representatives, $21 a week good chance to make $50. a week and expenses guaranteed, with and expenses. State age and qualifications. Experience unnecessary. Winston Co. Dept. G. Toronto. 9d w s 152 1609

BOARDERS WANTED

DOUBLE AND SINGLE ROOMS with board. 14 Murray street, (north end of Quaker Oats.) Phone 1630W. 6d136 976

BOARDERS WANTED —ROOM and board for two business girls in west end. Apply Examiner for address. d3 134 1857

FOR ADOPTION

BABY BOY TWO MONTHS OF age. Healthy. Apply to Mrs. (Adjt.) Bunton, 515 King street. 3d 135 1841

SITUATIONS WANTED

SITUATION WANTED — POSItion as janitor or trust, or any other kind of work. References. Apply 450 Mark. 6d 134 932

FEMALE STENOGAPHER DEsires position at once. Good references. Apply Box 1058 Examiner. 1d 134 1058

LOST

LOST — ON SUNDAY, BEtween Burleigh Falls, and Lakefield, one Daytvon Airless Tire on Rim, size 30 x 3 1-2. Finder kindly communicate with Hendren, Hunter and Webster, Lakefield, and receive reward. 3d 134 1885

FOUND

FOUND— ABOUT A YEAR AGO on George street a gold medal, dated 1905 for 1 1-2 mile foot race. Owner please apply 703 Water street. d3 134 992

FOUND—ON GEORGE ST. ON Saturday morning a ring. Owner may have same by applying at Routley-Braund Shoe Store and paying for advertisement. 3d 135 1013

WORK WANTED

YOUNG WOMAN WOULD like work by the day. Apply Examiner for address or 'phone 624W. 3d 135 1893

A WOMAN DESIRES TO TAKE in washings in her own home. Apply Examiner for address. 3d 136 1063

OFFICE CLEANING WANTED AND 2 OR 3 HOURS IN AFternoon by respectable woman. Apply Box 1043 Examiner. 3d 136 1043

POULTRY AND EGGS

FOR SALE—THIRTEEN PURE bred Columbia Wyandotte hens. Apply Examiner for address. 6d 139 1038

POULTRY FOR SALE—GOOSE and gander, 2 ducks and drake. 197 Mark street. 'Phone 1297W. 3d 134 1015

FOR SALE — 15 CHICKENS, good strain, 8 weeks old also gentleman's wheel in good condition. Apply Box 1031 Examiner. 3d 135 1031

First-Class Lot

FOR SALE below DeLaval, on King George street, near Park St., at a low figure. Sewer is on this street.

T. WALKER & CO.
163 HUNTER STREET W.
'Phone 1002

FOR SALE

$3500.00 buys a good Two-Storey Brick House, modern, situated in south end. Possession can be had immediately. Will sell on reasonable terms.

$3200.00 buys a good Two-Storey House, situated in the north end, modern. Possession can be had in two weeks time. Owner will sell with good payment down and balance on terms.

For inspection and particulars, apply J. T. O'CONNELL & CO., 136 Hunter Street W., Peterborough, Ont.

WANTED

Waitress and Kitchen Girl.

J. CASSIDY
Kawartha Park
Stoney Lake

5d 136

COMPOSITORS LINOTYPE OPERATORS

We now have Permanent Openings for a Few Good Compositors and Linotype Operators to work on TORONTO SATURDAY NIGHT.

Wages and Terms are as follows:

Compositors	$36.00
Linotype Operators	$36.00

Men or Women same Wage.
Hours 7.45 to 5.30.
Saturday 7.45 to 12.
Positions Absolutely Guaranteed to Competent Men or Women for at least One Year.
$500.00 Free Insurance.
$5.00 Free Sick Benefits.
Ideal working conditions and surroundings.
Firm Guarantees NO DISCRIMINATION against either Union or Non-Union Employees.
Transportation Paid.
Liberal Allowance for Transportation of Family and Furniture in case of Married Men.
All applications Confidential.
Apply by wire (collect) or by mail to

SATURDAY NIGHT PRESS
TORONTO

AUTOS FOR SALE

FOR SALE—ONE MAXWELL and one Gray Dort. Apply 268 1-2 Charlotte street. 3d 135 1032

FOR SALE — McLAUGHLIN Roadster in good condition. $300 for quick sale. Apply Examiner for address. 3d 136 1933

FOR SALE — FORD COUPE without starter first class condition $700. Apply 558 Gilmour street. 3d 136 1932

FOR SALE—ONE McLAUGHlin-Buick Truck, one Ford Touring Car, both in good order. Apply to 183 Lock street. 'Phone 1008J. 6d 139 1044

Notice To Creditors

IN THE SURROGATE COURT OF THE COUNTY OF PETERBOROUGH
In the Estate of James Fox and Rachel Clarissa Fox, both Deceased.

NOTICE is hereby given that all persons having any claims or demands against the Estate of James Fox, late of the City of Peterborough, in the said County of Peterborough, who died on or about the nineteenth day of March, 1921, at the said City, or against the Estate of Rachel Clarissa Fox, late of the said City of Peterborough, his wife, who died on or about the 22nd day of March, 1921, are required on or before the fifth day of July, A.D., 1921, to send by post-prepaid, or to deliver to Gustavus Lorenzo Hay, of the said City of Peterborough, Accountant, one of the Executors of the last Will and Testament of the said James Fox, deceased, and the Administrator with the Will annexed of the Estate of the said Racel Clarissa Fox, deceased, their names and addresses and full particulars in writing, of their claims and statements of their accounts, and the nature of the securities (if any) held by them.

AND TAKE NOTICE that after the said last mentioned date the said Gustavus Lorenzo Hay will proceed to distribute the assets of the said James Fox, deceased, and Rachel Clarissa Fox, deceased, among the parties entitled thereto, having regard only to the claims of which he shall then have had notice; and that he will not be liable for the said assets, or any part thereof, to any person of whose claim he shall not then have received notice.

DATED at Peterborough, the Sixth day of June, A. D., 1921.

A. E. DIXON.
397 1-2 George St.
Peterborough, Ont.
Solicitor for the said Gustavus Lorenzo Hay. 5d134 1880

SUMMER WOOD

½ Cord 4ft. Hardwood	$6.50
½ Cord 4ft. Mixed Wood,	$5.00
½ Cord 4ft. Hemlock Slabs.	$4.50
½ Cord 4ft. Pine Slabs	$4.00

CUT SHORT.

½ Cord 12in. Hardwood	$7.50
½ Cord 12in. Mixed Wood,	$6.00
1 Load 12in. Hemlock Slabs	$5.50
1 Load 12in. Pine Slabs	$5.00
1 Load 12in. Cedar	$4.00

H. H. DINSDALE
—'Phone 153—
Office and Yard:
101 CHARLOTTE STREET
26d-140

MISS M'CABE'S PUPILS HEARD IN RECITAL

The junior pupils of Miss Margaret McCabe gave a very interesting recital last Thursday evening at the Peterboro Music Company's store. Considering the youth of the small performers, they all did exceptionally well, careful attention to fingering with a good clear tone showing good training and application. The programme was as follows:

Piano Duett—"Sweet Smiles". Garry and Victor Johnston.
"Dance of the Bears"—Myrtle Gilman.
"Red Roses". — Peggy Roche, Helen Clancy, Nan Parsons.
"In the Moonlight." —Anne Maloney, Olive DeLong, Reggie Storey.
Polka Mazurka— Joseph Scholey.
Galop— Burlesque—Ross Lillico.
Vocal Solo — "In the Time of Roses". —Genevieve Leahy.
"On the Ice"—Emma Rowe.
"Hide and Seek"—Lyle Taylor, Maude Kennedy.
March of the Shadows—Larking Parsons.
Minuet in G.—Margaret Hamilton, Geraldine Anderson and Lorette Kennedy.
Aragonaise —Myrtle Greene.
Sonata, op. 49, No. 2. —Jean Wheeler.
Solfeggetto—Jean White.
Vocal solo—Venetian Lullaby—Maude Kennedy.
God Save the King.

ROOFING.
British Columbia Cedar Shingles. "Eastlake" Steel Shingles and Corrugated Iron. Asphalt Slate and Ready Roofings for sale by Fred H. Rowan, 271 McGill Street. Phone 851. dtf

SITUATIONS WANTED

POSITION WANTED— YOUNG lady with second year University education would like a position of trust. Address Box 1046 Examiner Office. 4d 137 1046

YOUNG LADY DESIRES POSItion in office. Previous experience with books and typewriting, would accept position as store clerk. Apply Examiner for address 3d 136 1053

Acme Taxi and Gasoline Station
We Deliver Gasoline or Tires etc. anywhere, anytime.
For service call 1774, day or night.
GRAY & SMITH
184 Charlotte Street
We do not want all the business; but would like yours.
90 3— 13

TORONTO SAVINGS & LOAN CO. PETERBOROUGH

SAVING

Spending is a habit easily acquired but difficult to overcome. The Saving habit is easy to acquire and once formed is not readily given up.

Our Savings Department will make your Progress Easy in this direction.

TORONTO SAVINGS & LOAN COMPANY
437 George Street, Peterborough

Office Hours— 9 a.m. to 4 p.m.
Saturdays— 9 a.m. to 5 p.m.

MAIL EDITION

The Evening Examiner

Use the Condensed Columns of The Examiner They Give Excellent Results.

PRICE THREE CENTS — PETERBOROUGH, WEDNESDAY, JUNE 8, 1921 — PRICE THREE CENTS

PRESBYTERIAN GENERAL ASSEMBLY DECLARES FOR ORGANIC UNION WITH CONGREGATIONAL AND METHODIST CHURCHES BY 414 TO 107

WEST WAS SOLID FOR UNION AND VOTE FROM EAST WAS ALMOST AS STRONG AS THAT FROM THE WEST—229 MINISTERS AND 185 ELDERS FOR AND 61 MINISTERS AND 46 ELDERS AGAINST IT.

ENDS THREE DAYS' DEBATE

TORONTO, June 8 (Canadian Press).—After a debate extending over three days, the General Assembly of the Presbyterian Church of Canada yesterday carried by a vote of 414 to 107 a motion to consummate organic union with the Methodist and Congregational Churches as expeditiously as possible.

Analysis of the vote, which was taken by a call of the roll, showed that 229 ministers and 185 elders supported the motion, while 61 ministers and 46 elders voted for the amendment, which proposed cordial co-operation with other Christian communions.

The West voted almost solid for union. The entire representation from the Presbytery of Winnipeg, consisting of ten ministers and nine elders, were unanimous. The Presbytery of Ottawa, with the exception of one elder, voted for the motion. Toronto voted 17 to 6 for union. Hamilton voted 11 to 3. London voted 8 to 3. Kingston Presbytery voted 10 to 1.

Regina, Saskatoon, and Moosejaw were a block for union, and Edmonton had only one dissentient. The Presbytery of Westminster, B.C., voted 9 to 5 for union, but Victoria went 5 to 3 against it.

Voting in the East was almost as strong as that of the West in favour of the motion. Sydney and Halifax Presbyteries had only one vote against union. Montreal Presbytery voted 12 to 9 for the motion for union.

P. R. ADHERENTS SATISFIED WITH REPORT ON PLAN

SATISFACTION TINGED WITH REGRET, OF COURSE, SAYS HOOPER.

OTTAWA, June 8.—(Canadian Press).—Mr. Ronald Hooper, Hon. Secretary of the Proportional Representation Society of Canada, asked for an interview on the Proportional Representation Committee's recommendation, said:

"The report of the Parliamentary P. R. Committee is a distinct step forward in the campaign for electoral justice. Recognizing the fact that all reforms come slowly, we advocates of P. R. view the report with satisfaction tinged with a little regret. We are extremely glad that the committee was impressed with the arguments for P. R. and that it believes the system merits further study and investigation by the Canadian people. The best way, however, to study and understand P. R. is to see it in actual operation, and we regret that the creation of one or two Federal P. R. constituencies was not recommended for purposes of trial, and in order that we might prove that our claims are justified.

"The report, however, makes the important recommendation that the system of voting known as the "Alternative Vote" shall be used in all single-member constituencies where more than two candidates are running for election. This system will not, of course, give proportional representation, and the election results for the country as a whole might be just as disproportionate as under the present system of election; but the alternative note at least insures that no memeber can be elected unless he polls a majority of the votes in his constituency. Without this reform it would be possible, and extremely probable, that at the next general election, owing to the increasing occurence of three, four and five-cornered contests, many members in Parliament would represent a minority only of their constituents.

"There are two practical reasons why we are glad the alternative vote is recommended under such circumstances. In the first place, the method of marking the ballots is exactly the same as under true proportional representation. The voter marks the figures 1 2, 3 on the ballot paper against the names of the candidates in order of his preference for them. In the second place, the process of counting the ballots under the alternative vote is similar in many respects to the process of counting under the complete P. R. system. The use of the alternative vote, therefore, will prepare the voters and the returning officers and their staffs for the introduction of complete proportional representation, which we are confident will be adopted in course of time for Canadian Parliamentary elections. The use of the alternative vote, too, will direct people's minds towards electoral matters, and there can be little doubt that once popular opinion turns in this direction proportional representation will surely come."

Mr. Hooper declined to discuss the proposal that a plebiscite on the question of P. R. be taken at the next general election, but he gave some interesting information with respect to referenda on P. R. taken in Switzerland, which country incorporated the referendum in its Constitution in 1891. In 1910 a Swiss referendum on P. R. lost by about 25,000 votes, but in 1918 a similar referendum was won by 207,000 votes to 147,000; and in October, 1919, the Swiss Federal elections were conducted under the P. R. system. For a number of years before that, however, proportional representation had been used in the cantonal elections in ten of the twenty-two Swiss cantons.

FREEDOM OF CITY OF LONDON GIVEN TO EVERY LEADER

WITHIN RECENT YEARS ALL DOMINION PREMIERS HAVE RECEIVED THIS HONOR.

LONDON, June 8.—(Canadian Associated Press).—As already announced by cable, the corporation of the city of London has resolved, unanimously and with acclamation, to confer the freedom of the city upon Mr. Arthur Meighen, Prime Minister of Canada, during his visit.

This hall-mark of the esteem of the citizens of London has within recent years been conferred upon every Prime Minister from the Dominions who has visited London in his official capacity. Fourteen years ago, when the Imperial Conference had still an element of something novel, the corporation conferred the freedom simultaneously upon a group of the leading statesmen from overseas. Sir Robert Borden received the freedom by himself in 1915. Mr. Hughes and Mr. Massey were honored the following year and General Smuts and Lord Morris in 1917.

Perhaps the earliest conferment of the freedom upon a distinguished servant of the Empire in recognition of his services in Canada is to be found in the bestowal, exactly 80 years ago, of the honor upon Sir John Colborne, afterwards Lord Seaton, who was Lieutenant-Governor of Upper Canada from 1830 to 1835. The freedom was conferred upon him "more especially for the very able and wise manner in which he executed the high and important function of Governor-General and Commander of Her Majesty's forces in Canada." Addressing Lord Seaton, the Chamberlain of the city alluded to the difficulties which developed upon the recipient in governing "the Canadas," and to which he proved fully equal. "By undeviating impartiality and unbending firmness you inspired confidence in the peaceful inhabitants of those colonies, and for years kept in check the factious disturbers of their tranquility, and when at length designing agitators in concert with adventurers from a neighboring State succeeded in fanning into open revolt the dying embers of dissatisfaction, the enthusiastic loyalty of the volunteers and militia of those Provinces, rallying under the standard of your high military renown, enabled you under Providence speedily to extinguish the rebellion, and to become the honored instrument of preserving those valuable colonies to the British Crown."

Lord Seaton in reply said: "During the whole of my long residence in that colony I was firmly supported by a large portion of its inhabitants, and to the loyalty and exertions and determination of those inhabitants to uphold the institutions of the Mother Country is to be attributed, under Divine Providence, whatever benefit the Provinces have derived from my endeavors to promot their welfare and prosperity. I trust that the attention of the city of London will be directed to the value of those North American colonies, their vast resources, fertile soil, and commercial advantages."

Prior to the conferment of the freedom upon Sir Robert Borden, the last previous recipient of the honor in recognition of services rendered in Canada was Earl Grey, after his term as Governor-General.

BYNG COMING IN MIDDLE OF AUGUST

OTTAWA, June 8.—(Canadian Press).—Premier Meighen and Canada's new Governor-General, Lord Byng, are expected to return to Canada about the same time. Lord Byng now is not expected to arrive in Canada until the middle of August. He will see both Premier Meighen and the Duke of Devonshire in England before leaving.

BUILDING BOOM IS CONTINUING

PERMITS TO THE VALUE OF $15,525 ISSUED HERE IN LESS THAN TWO WEEKS.

SIX HOUSES GOING UP

Since May 26 building permits to the total value of $15,525 have been issued at the City Hall. Permits were issued for six houses. The list of permits follow:

Robert Gray—Frame dwelling, Park street, 26 ft. x 18 ft., two stories, five rooms; estimated cost $2,000.

J. W. Boorman—Clap board dwelling, two stories, five rooms; estimated cost $1,000.

M. A. McEwen—Brick veneer dwelling, corner of Elias and Charlotte street, 32 ft. x 25 ft., eight rooms; estimated cost $4,500, and expected to be completed by Sept. 1st.

H. H. McLean—Frame dwelling, Roger street, 26 ft. x 20 ft., five rooms; estimated cost $750.

William H. Langford—Brick veneer dwelling, London street, 32 ft. x 19 ft., six rooms; estimated cost $2,500.

A. Moore—Brick veneer duplex dwelling, 38 ft. x 32 ft., two stories, six rooms in each part; estimated cost $4,000. It is expected to be completed by Oct. 1st.

A. Brault—Poultry house, 881 Water street; estimated cost $15.

John Richardson—Verandah, 541 Homewood avenue; estimated cost $25.

James F. Reid—Verandah, 513 Murray street; estimated cost $50.00.

Jas. H. Metheral—Shingling roof, 217 Stewart street; estimated cost $150.

Jas. H. Metheral—Shingling roof, 177 Dublin street; estimated cost $110.

H. G. Beatty—Garage, 504 Patterson street; estimated cost $50.

District L.O.L.—Verandah, 184 Brock street; estimated cost $75.

J. W. Boorman—Addition to wall, 236 McDonnel street; estimated cost $200.

George Rutherford—Kitchen and woodshed, shingle verandah, 497 Roger street; estimated cost $100.

SAYS IT MADE HER LIFE MISERABLE

TORONTO WOMAN COULD HARDLY EAT A THING BEFORE SHE STARTED ON TANLAC—FINE NOW.

'If I could only express in words what I feel in my heart then everybody would know how grand Tanlac is," said Mrs. Daniel Santimo, 366 Parliament Street, Toronto, Ont.

"It has been over two years since Tanlac relieved me of a bad case of indigestion that made life miserable for five long years. I didn't have much appetite, and nothing I ate seemed to do me any good. Frequently there was such a severe pressure of gas in my chest I almost collapsed, and had such weak spells I was unable to do my housework. I had dreadful headaches that lasted for days at a time, and frequently I became so dizzy I had to sit down for a half-hour at a time. I had lost so much weight and was so weak and run-down I was almost a wreck.

"The very first bottle of Tanlac helped me so much I shall never forget it. My appetite increased and my digestion improved so I could eat things I hadn't dared touch for a long time. By the time I had taken my fourth bottle all my aches and pains had disappeared and my strength and energy had returned, till I felt better than I did even before my trouble began. To-day I'm a well woman, thanks to Tanlac. People who suffer as I did can't make any mistake by giving Tanlac

DANCE AT THE TRENT RIVER ARCADIA

THIS DANCE WILL BE UNDER THE AUSPICES OF THE CAMPBELLFORD G.W.V.A., ON THE EVENING OF FRIDAY, JUNE 10TH. DANCING FROM EIGHT TILL ONE A.M. A SPECIAL ATTRACTION WILL BE A PRIZE WALTZ, FOR WHICH A PRIZE OF TEN DOLLARS WILL BE GIVEN THE BEST COUPLE. UP-TO-DATE MUSIC. PER COUPLE $1.00.

BASEBALL SCORES

INTERNATIONAL LEAGUE.

	R.	H.	E.
Syracuse	11	17	0
Toronto	7	4	1

May and Prediger; Fortune and Devine.

	R.	H.	E.
Newark	16	15	3
Reading	8	13	6

Singleton and W..hrow; Karpp and Johnson.

	R.	H.	E.
Rochester	7	10	1
Buffalo	2	9	5

Conkwright and Mattox; McCabe and Transgressor.

	R.	H.	E.
Jersey City	0	2	1
Baltimore	7	10	1

Wurm and Freitag; Groves and Egan.

AMERICAN LEAGUE.

	R.	H.	E.
Cleveland	2	5	2
New York	9	8	0

Coveleskie and Nunamaker; Shawkey and Schang.

Chicago at Philadelphia—Rain.

	R.	H.	E.
St. Louis	6	10	0
Boston	7	9	1

Richmond and Severeid; Bush and Ruel.

	R.	H.	E.
Detroit			
Washington			

Leonard and Ainsmith; Zeachery and Gharrity.

NATIONAL LEAGUE.

	R.	H.	E.
Boston	10	15	2
Pittsburg	7	13	2

Watson and O'Neill; Zinn and Schmidt.

	R.	H.	E.
New York	0	5	0
Cincinnati	6	13	3

Benton and Snyder; Marquard and Hargraves.

	R.	H.	E.
Brooklyn			
St. Louis			

Cadere and Miller; Goodwin and Dilhoffer.

	R.	H.	E.
Philadelphia	6	9	1
Chicago	8	12	2

Hubbell and Brugy; Freeman and Daly.

CAMPBELLFORD PERSONAL AND SOCIAL EVENTS

CAMPBELLFORD, June 7. — Three strangers who were touring this part of the province in a big Hudson car, were arrested here on Monday by Chief Duncalfe, whose prompt work has probably put an end to a series of mean and petty thefts which have been traced to this trio. From their story, which may or may not be true, two of them came from Montreal and picked up a third man at Cobourg. At Castleton they went into Newman's general store and bought a package of cigarettes, giving in payment a $20 bill. When the change was made one of the men said that he believed he had the right sum and that it wasn't necessary to break the bill. He paid for the cigarettes out of his own silver, and received back the $20 bill.

At the same time he handed back the change he had received from the storekeeper, but when the man was gone it was found that he had short-changed the store by holding out the dollars. This was not the only theft of this kind reported along the main highway from Cobourg. Mrs. Newman telephoned to Campbellford. Chief Duncalfe noticed the big car shortly after getting the message, and took the two men into custody. He located the third stranger on one of the side streets shortly afterward. The three of them appeared before Magistrate Payne and were each fined ten dollars and costs.

Personals.

Mr. J. W. Meyers of Peterborough, was in town on Monday.

Miss Ruth Carnhan of Toronto, is home for the holidays, also Miss Lilian Benor of St. Hilda's College.

Mr. J. Nesbitt, who has been seriously ill, is improving.

Mr. Chas. Davidson sold Chas. Osborne of Warkworth, and J. Macdonald of Dartmouth, Chevrolet touring cars last week.

Mr. D. W. Douglas sold two Ford roadsters to the Peterborough Cereal Co., Peterborough, one roadster to Ontario Rock Co., Havelock, one touring car to Jos. Greenly, Warkworth; one touring to W. W. Steinburg, Havelock, and one touring to pastor, preached a very able ser- Saturday and Monday.

Girl Guides Attend Divine Service.

On Sunday evening the Girl Guides with their efficient officers, Misses Payne and Taylor, attended divine service in a body at the Methodist church. Rev. H. B. Kenney, the pastor, preached a ver yable able sermon from the words found in Ruth, chap 1, verse 16, and Ruth said: "Intreat me not to leave thee or to return from following after thee, for whither thou goest I will go, and wheer thou lodgest I will lodge, thy people shall be my people and thy God my God.' The speaker spoke of the noble young womanhood of Ruth, urging his young hearers to make her their ideal and success would not fail to attend them.

Were at Havelock.

The following members of the

(Continued on page 6.)

GOVERNMENT IS FORCED TO CUT EXPENDITURES

BRITISH MINISTRY OF AGRICULTURE WILL CEASE CONTROL OF AGRICULTURE.

MAY RELINQUISH OTHERS

LONDON, June 8.— (Canadian Press.)—A further industrial dispute may be added to the existing controversies in the coal, cotton and engineering trades through the decision of the government as announced yesterday ,the Ministry of Agriculture to cease control of agriculture.

This decision is due to the financial crisis through which the country is passing. It has already been seen by the government that the protracted depression in trade which has been intensified by the continued suspension of work in the coal fields, involving the government in heavy expenditures for the maintenance of the unemployed and the heavy deficit of the railways, which still are under government control, will completely upset all budget estimates. Hence it seems that the government is hastening to do away with all control which involves financial liability.

The cessation of control of agriculture would mean the abolition of guaranteed prices for wheat and oats and of the powers possessed by county councils to enforce proper cultivation. It also would result in doing away with the Agricultural Wages Board which fixed minimum wage varying from 46 to 50 shillings weekly for agricultural laborers.

MANUFACTURERS ASK RENEWAL OF GRANT

QUEBEC, June 8.—(Canadian Press).—The imperative need for industrial research in Canada was debated at yesterday's session of the Canadian Manufacturers Association assembled in annual convention at the Chateau Frontenac. The question arose after the report of the Executive Committee, in which the necessity of a research institute was urged had been presented.

At the conclusion of the debate chairman J. S. McKinnin announced that a resolution was to be prepared urging the Dominion Government to pass once more the grant of half a million dollars allowed for industrial research which grant was negatived by the Senate at the last session of parliament.

A New Gospel of Health is Coming to Us

OUT OF THE MIDDLE EAST COMES A GREEK TARTAR WITH TEACHINGS TO BE SPREAD IN AMERICA.

CONSTANTINOPLE, June 8.—A new gospel of health, that man is not one but three, and that he cannot function fully until his three personalities are in harmony, has come here from the Middle East on the tide of Russian and other refugees from far countries.

This gospel is proclaimed by a small, dark man of mystery, a Greek Tartar, G. I. Gurdjieff. He has contributed to the meager intellectual life of the city a new throb.

The outward and primary form of his teachings begins with dances borrowed from the Mosques of Persia and the temples of India. He puts some of his patients on bread and water for months at a time but requires them, all the while, to carry on the most violent exercises which conform to the music of a piano.

Gurdjieff's teachings have some similarity with the ancient Greek conceptions of the development of mental force and bodily grace and activity.

He is persuaded that his teachings will change the art of living. He has gathered about him a group of concerts, who say they are going to spread his theories westward, some going to the United States. He says that he was taught by Russian physicians and psychologists.

"In harmony there is health," declared Gurdjieff. "The western world of medicine and psychology has never grasped the truth that man is not controlled by one personality, but by three, and when these three are not in harmony a man says he is 'sick.' A sick man, a man with that tired feeling, is like a horse and carriage without a driver. The man is not master of himself.

"Civilization has led man away from himself, physically and spiritually. Too much use of the head has deharmonized him. Man is composed of three parts, just like a machine. One part thinks, one feels and one eats and sleeps. If man thinks too much, or eats too much, or sleeps too much, he falls ill.

"My plan is to first put the three back into a common unity, and then gradually develop a fourth personality, which controls the other three. If this fourth personality or dominating consciousness is not developed, the three men in the same body never establish contact with each other, and the anarchy we call sickness destroys him."

PROBABILITIES.

Some showers or thunder storms, but mostly fair and moderately warm.

DON'T REALIZE RESOURCES OF NORTH CANADA

RICH IN OILS AND MINERALS BUT NORTHERNERS FIND ATTITUDE OF REST OF COUNTRY DISCOURAGING.

$1,000,000 EXPENDED

WINNIPEG, June 8.—(Canadian Press).—Different companies and individuals interested in the oil fields of the north have expended close to $1,000,000 on development work, according to Col. J. K. Cornwall, who has been mentioned as a possible administrator of the Fort Norman oil district. Col. Cornwall was a recent visitor here on his way to Edmonton from New York and Montreal, where he had gone in connection with oil development work.

The people of the north do not find the attitude of other parts of Canada very encouraging in view of their great faith in the possibilities of their northern oil fields, he said. On his visit east he found very little interest was shown in the development of the latest resources of the great Canadian north.

"The initial cost of finding oil is considerable," Col. Cornwall stated. "Once it is discovered and transportation is arranged, the cost of production is the lowest of any known resource with the exception of water power. Transportation in the north is not difficult. From the present end of steel at Peace River to Pine Point on Slave Lake, the southern edge of the oil field is a very fertile country. The character of the soil warrants railway construction in itself and the possible productiveness of the area would support a railway. Settlement is pushing out in that direction.

"The eastern portion of Great Slave Lake, which is practically an inland sea, is very rich in mineral prospects," Col. Cornwall said. "Gold mining machinery is going in this year. Vast copper areas lie between Great Bear Lake and Bathurst Inlet. Iron deposits were discovered last season on both sides of the Mackenzie River, about latitude 63 north. There is sufficient timber for all requirements of the country. Vegetables and all hardy cereals are easily grown as far as the Arctic circle. It is a healthy country and a very beautiful country. The people are happy and contented and are looking forward to seeing their country developed.

"Ninety-eight per cent. of the oil used in Canada at present is imported. The north looks forward to being able to stop this importation and to put Canada on the map as one of the great oil exporting countries of the world," the Colonel concluded.

Willard of Canada

STORAGE BATTERY COMPANY LIMITED

The WILLARD Threaded Rubber Battery is manufactured in Toronto by the Willard Storage Battery Company of Canada, Limited. It is the battery that should be bought and insisted upon, because it answers better than any other the severe driving conditions in Canada!

It is the only battery in which the plates are protected by rubber insulation, made truly porous by threads or "wicks" vulcanized into the rubber.

Threaded rubber resists the destructive effect of extreme temperatures, long idleness, insufficient charging and other ruinous conditions.

To secure durability and low cost per mile, buy the Willard THREADED RUBBER Battery by its full name at any Willard Service Station.

The Willard Storage Battery Co. of Canada, Limited

Factory and Office: 100 Sterling Road Toronto

Evening Examiner

PHONES—Editorial 1401. Business Office, 1400. Private Branch Exchange to all Departments.

The Examiner is a Member of the Audit Bureau of Circulation.

The Daily Examiner, published every lawful evening by The Peterborough Examiner, Limited. Office, 419 George Street.

The Weekly Examiner, published Thursday Morning.

Daily Examiner by mail, $4.00 per year.

The subscription price of The Daily Examiner ($4.00 per annum) that of The Weekly Examiner, $1.50.

U. S. REPRESENTATIVES

Agents (U. S. Representatives, W. H. Stockwell) 437 Peoples Gas Building, Chicago, Ill.

New York—Chas. P. Miller, 225 Fifth Avenue.

Advertising rates on application.

R. M. GLOVER, Managing Director

WEDNESDAY, JUNE 8, 1921.

A GOOD SUGGESTION.

In the suggestion that members of the Automobile Association act as a sort of vigilant committee to watch for evasions of the traffic regulations and speeding on the part of motorists in order that the offenders may be officially warned by the Association of the danger that lies in such carelessness, there is much that deserves commendation. Members of the Automobile Association should have no hesitation in reporting reckless driving, for in so doing they will be helping to make motoring less dangerous for themselves and for the public. It is impossible for the police to observe more than a fraction of the violations of the regulations that take place in Peterborough, but the Association members must necessarily be in a better position to detect infractions of the traffic by-laws and a warning letter to those who are guilty of carelessness would undoubtedly have a beneficial effect. At least the experiment is well worth trying.

A NEEDED IMPROVEMENT.

Ald. Phelan deserves the thanks of the hundreds of citizens who patronize the baseball and other athletic games at Riverside park, for his endeavour to have the city council build a board walk across the city gravel pit to the entrance of the park and it is hoped that his effort may be successful. It has been suggested that this work should be done by the owners of Riverside park, but as the park is in any case to be shortly expropriated by the Council, and as the approach to it lies across city property, there should be no quibbling over the question of responsibility. A sidewalk is badly needed, and in the interests of the many citizens who visit Riverside park, the conditions should be improved as soon as possible. On Saturday, with important baseball and football fixtures scheduled at the park, several thousand people will have to make their way as best they can across the gravel pit, and as there will be scores of visitors from out-of-town, the city will get some doubtful advertising as a result. The expense of building a sidewalk would be trifling compared to the service it would provide the citizens.

THE WAR MEMORIAL.

The City Council has decided to submit the question of contributing $5,000 to the Red Cross Society's war memorial fund to the ratepayers for their approval. The submitting of such a by-laws seems a mere matter of form, for surely no opposition to the proposal is to be anticipated. Peterborough owes a debt to her soldier dead, and in the erection of a suitable monument to their memory a portion at least of that debt can be discharged. The matter has been delayed too long; other municipalities have already done their duty in that respect and Peterborough can not further postpone its carrying out of a memorial project without being left open to the charge of being careless and neglectful of its obligations to the memory of the soldiers from this city who made the supreme sacrifice overseas. If there is any objection to the by-law that is to be voted upon, it lies in the fact that the amount may not be considered large enough; in fact many citizens would be in favour of at least doubling that sum. However, the action of the Council, coupled with the contribution of $1,500 from the funds of the old 57th Regiment, will do much to bring the memorial campaign to a successful completion.

THE UNEMPLOYMENT PROBLEM.

The Manufacturers' Association advocate the holding over of public works wherever possible until the arrival of a period of industrial depression, whereupon the opening out of government work would to a considerable extent relieve the unemployment problem. The proposal is not a new one, in theory at least, but no government has ever tried out the idea. Public works in Canada have usually been carried on to the fullest extent in times of general prosperity and curtailed to the minimum in periods of depression. This has been regarded as the soundest policy from the viewpoint of economy, but there is an element of doubt in the matter. Possibly it would prove cheaper in the long run if enough government work were kept in reserve for the time of industrial slackness, to take care of a large portion of those out of work and thus save the unemployment funds that have been found necessary during the past months. Many of the undertakings entered into by the government are of such a nature that there is no great need of haste in their commencement. It is a work of this kind that the Manufacturers' Association believe should be kept in reserve to serve as a buffer against the ill effects of a period of abnormal unemployment, and their recommendation has many strong points in its favour.

ECZEMA You are not experimenting when you use Dr. Chase's Ointment for Eczema and Skin Irritations. It relieves at once and gradually heals the skin. Sample box Dr. Chase's Ointment free if you mention this paper and send 2c. stamp for postage. 60c. a box; all dealers or Edmanson, Bates & Co., Limited, Toronto.

"THE HUN" REAPPEARS.

German justice acquits a man who confesses—or, perhaps, we ought to say "boasts" — that he deliberately sank a hospital ship in clear weather. He did not do it by mistake. He knew that it was a hospital ship, and he torpedoed it twice. He did this inhuman deed under specific orders from his superiors.

There is really nothing much more to be said. We may be sorry that so fish-blooded a human machine is left at liberty; but this sorrow is mitigated by the fact that he will be pretty well confined to Germany. We rather fancy that any German by the name of "Carl Neumann" will find it uncomfortable travelling in Christian countries.

"Killing the wounded" is not permitted to civilised soldiers. That is an exclusive attribute of savagery. Rudyard Kipling laid a rough hand on the nerve of horror when he wrote his grim advice to the British Tommy when he should "lie wounded on the Afghan plains and the women come out to carve up the remains," to "crawl to his rifle and blow out his brains, and go to his God like a soldier." But these were the wild races who infest the mountain boundaries of India—not the highly "kultured" savants who hold high court in the Kaiserhalle of Leipzic.

Germany has cleared Lieutenant Neumann, but has indelibly damned herself. The specious pleading of the prosecutor that hospital ships were employed for puroses contrary to The Hague agreement if they were used for transportation of soldiers wounded in the course of land warfare, is only worthy of Beelzebub at the court of Heaven. Whatever The Hague agreement may be twisted to mean, the Sermon on the Mount gives no such fiendish permission.

In war-time, we were quite accustomed to the belief that the Germans were savages thinly veneered by modern civilisation; but we have been hoping recently to find a more charitable version in the softening days of peace. This verdict, however, will long postpone that benevolent anticipation. All that Germany can do now to regain her chance of recovering to some extent the good opinion of the world, is to prosecute and sternly punish "the men higher up who gave Lieutenant Neumann his ferocious orders. — Montreal Star.

EDITORIAL NOTES.

A settler near Sudbury has been given a month in jail for accidentally starting a bush fire. The sentence is drastic, but it should prove a warning to other careless people.

There is a silver lining to every cloud. The air in London has grown much clearer since the coal strike began.

The U.F.O. government is ill served by its official organ, the Farmers' Sun.

The Senate has been accused of many things, but it is a new charge to hold the senior body responsible for race track gambling.

The Canadian National Exhibition which usually begins with a bang, will this year be opened with a "Byng."

WISE AND OTHERWISE

Druggists say they want cheaper alcohol. So do others.

"The old-fashioned man who used to borrow your lead pencil," sighs a Kansas paper resignedly, "now carries a fountain pen which never has any ink it it."

Marian—What a ridiculous figure you cut in the park yesterday.

Maud—Oh, did I? I'm sorry; I'm sure I would have spoken if I'd seen you.

Once in a while a bargain hunter goes into the matrimonial market and picks up a husband whose reputation is slightly damaged.

"Say," remarked the peevish patron, "how long have you been working in this restaurant?"

"Six weeks, sir," replied the waiter.

"I beg your pardon," replied the peevish party, "then it wasn't you I ordered this steak from."

Heading writers who must tell the story in ten letters unanimously approve the appointment of "Byng of Vimy."—Ottawa Journal.

In beauty, glory and in pride,
Approaches now the fair June bride;
But only his low visibility
Spares the poor "gloom" our risibility.

The Border Cities Star observes that now that the New York roof gardens are closing the next craze will be for music cellars. That's it—we knew that the noises we have heard emanating from cellars recently couldn't be from furnaces.

First Thief (in hotel bedroom): "Go quiet, Jim. There's a woman asleep in that room."

Second Thief: "It won't matter if she wakes up."

"It won't? One scream would bring half the folks in the house to the door."

"She won't scream. If she wakes up she'll throw the sheet over her head and keep still."

"Why?"

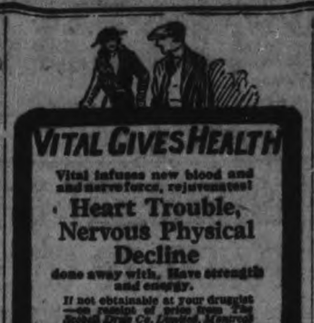

For Sale By
WARNE DRUG STORE

LOCAL MARKETS

GRAIN.		
Fall wheat, bush	$1 50	
Marquis wheat, bush	1 45	
Spring wheat, bush	1 40	
Bran, wholesale	31 25	
Shorts, wholesale	33 25	
Peas, bush	1 75	
Pastry flour, wholesale	5 00	
Bread flour, wholesale	5 25	
Bread flour, retail	5 50	
Flour, retail	5 75	
Oats	40	
Barley, per bush	70	
Buckwheat	70	
VEGETABLES.		
Turnips, peck	20	
Potatoes, wholesale	25	
Potatoes, bag	40	60
Potatoes, peck	20	25
New potatoes, peck	80	
Beets, peck	25	30
New beets, bunch	10	20
Parsnips, peck	30	35
Celery	15	30
Lettuce	05	
New cabbage, pound	10	
Beans, bush	4 00	
String beans, lb	40	
Onions, 4 to 6 lbs. for	25	
Tomatoes, lb	30	40
Cucumbers	15	25
Horse radish, bunch	10	
Endive, lb	50	
Artichokes, each	25	
Artichokes, each	25	
Green peppers, each	15	
Head lettuce	10	25
Sweet potatoes, lb	15	
Onions, peck	40	
Onions, bag	1 50	
Carrots, peck	30	
Carrots, new, bunch	10	20
Cooking onions, lb	05	
Bermuda onions, lb	15	
Radishes	10	
Parsley	05	
Egg plant	40	50
Spinach, lb	20	
Asparagus, bunch	15	25
HIDES AND WOOL.		
Cow hides, heavy	05	
Cow hides, light	05	
Horse hides	2 00	2 50
Calf skins, veal	15	
Calf skins, kips	12	
Sheep skins	50	70
Lamb skins	40	55
Fine wool	15	
Medium wool	12	
Coarse wool	08	
DAIRY PRODUCTS.		
Creamery butter	30	
Dairy butter, lb	32	35
Oleomargarine	25	
Eggs, wholesale	24	28
Eggs, retail	30	33
Shortening, lb	16	19
Lard, per lb	19	25
Cheese, lb	38	40
New Cheese	25	40
FRUIT.		
Bananas, dozen	40	60
Navel seedless oranges, doz	25	
Florida oranges, dozen	30	60
Lemons, dozen	30	80
Grapefruit, 3 and 4 for	25	
rapefruit, large, each	20	
Cocoanuts	15	
Apples, peck	50	1 00
Ben Davis, bbl	5 00	
B.C. apples, box	4 25	4 50
Smyrna figs, per lb	30	
Cooking figs, lb	18	
Dates, lb	18	
Mixed nuts	30	
Strawberries, pint box	25	35
Strawberries, quart box	50	55
Pineapples	25	40
FISH.		
Steak cod, lb	15	
Salmon snacks, lb	15	
Salmon snacks, lb	35	
Pink Salmon	18	
Oysters, quart	1 50	
Boaters, each	05	
HAY.		
Hay, ton	27 00	
Hay, baled	36 00	
MEATS.		
Geese	40	
Veal lb	20	40
Beef, lb	10	40
Chicken, lb	40	45
Live hogs	8 50	
Dressed hogs	18 00	
Lamb	35	40
Bacon	55	65
Pork	25	40
Mutton	10	35
Sausages		24
HONEY.		
Comb honey, lb	30	40
White clover honey, lb	28	30
Honey, buckwheat lb	23	26
WOOD.		
Mixed wood, cut, cord	13 00	
Hardwood cut split cord	15 00	17 00

Judge not the beans by the size of the pod.

CANADIAN PACIFIC OCEAN SERVICE

TO EUROPE

MAKE RESERVATIONS NOW

Montreal to Liverpool
June 16 July 15 - - - - Metagama
June 24 July 22 - - - - Victorian
July 1 July 29 - - - - Melita
July 8 Aug. 5 - - - - Minnedosa

Quebec to Liverpool
June 21 July 19 - - Emp. of France
July 5 July 30 - - - Emp. of Britain

Montreal to Glasgow
July 2 Aug 6 - - - - - Tunisian
July 24 Aug 30 - - - - - Pretorian

Montreal to Havre-Antwerp
June 18 - - - - - - - - Montreal

Montreal-Havre-London
July 9 Aug 19 Sept 30 - - Sicilian
July 30 Sept 1 Oct 6 - - - Scotian

Montreal-Southampton-Antwerp
June 17 July 23 - - - Scandinavian
June 30 Aug 6 - - - - - Corsican

FREIGHT ONLY
Approximate Sailing Dates
MONTREAL—LONDON
June 18 July 30 - - - - Beaworth
June 30 - - - - - - - Dunbridge
July 14 - - - - - - - Bolingbroke
MONTREAL - AVONMOUTH
July 15 - - - - - - - - Bothwell
Freight Dept. Phone Main 6580

Apply to Agents Everywhere or
H. B. Beaumont General Agent Pass Dept.
1 King St., E., TORONTO
Adelaide 2105, Passenger Dept.,
Main 6580 Freight Dept.,
Canadian Pacific Railway,
Traffic Agents

STOCKS AND BONDS

Orders Executed on

TORONTO STOCK EXCHANGE
MONTREAL STOCK EXCHANGE
NEW YORK STOCK EXCHANGE

For Cash, or carried on conservative margins

Campbell, Stratton & Co.
MEMBERS TORONTO STOCK EXCHANGE
402 DOMINION BANK BUILDING, TORONTO
Telephone Main 6311

WARSAW NEWS HAPPFNINGS

WARSAW, June 7. — Mr. Wm. Miller has a new "Maxwell."

Mr. Wallace Anderson was in Norwood on Thursday.

Dr. Munro was in Havelock on Friday.

Rev. Girard Graham returned from the Assembly to take the services on Sunday.

Miss Loretta Booth, Peterborough, spent a few days with friends near Warsaw.

Mrs. Wm. Wasson is visiting with her sister, Mrs. Latimer, at Fraserville.

Mr. Norman Crowe has returned to the village for an indefinite time.

Mr. David Calder was in the village for the holiday and week-end.

Miss Jennie Barrie went to Havelock Friday and found her father very much improved.

Mr. and Mrs. Thos. Crowe, Mr. and Mrs. Fred Morgan, Mr. and Mrs. David Miller, Mrs. Aitken and Mr. Vivian Jackson went to Westwood on Friday to be present at the unveiling of the memorial monument.

Warsaw cheese was shipped from Lakefield on Monday.

On Saturday morning the milk truck's crank-shaft broke, so that milk was late reaching the factory. Mr. Jos. Miles got a milk wagon and brought the load on. Monday the patrons on this route drew their own, or neighbors helped one another out.

Warsaw has many dates in the near future. Women's Institute annual meeting on Thursday of this week. Every member is urgently requested to be present. A musicale will be given by Mrs. A. F. Choate on June 10th. Meetings under the auspices of the School Trustees and Ratepayers' Association for the discussion of educational matters will be held on Thursday evening, June 16th, at Warsaw Town Hall, and on Friday evening, at the U.F.O. Hall, Douro. Mr. R. Sedgeworth, field secretary of the Provincial Association, will be present and give an address. Some of the questions that may be discussed are: "Medical and Dental Inspection," "Township School Boards," "Rural High Schools," "Revised Course of Study." All trustees, ratepayers, parents, teachers and friends of education are invited. If you have any ideas, come and bring them along. Wednesday, June 15, Mrs. Cronk will address the Women's Institute, and on Wednesday evening the Bible Society will hold its annual meeting. June 21st is the day set for the unveiling of the monument at Warsaw.

Gangs of men are at work on Dummer roads for both municipal and county systems.

Potato bugs are very plentiful this spring. All insect and grub pests seem rather numerous.

The early corn has had just as much cold as it can stand.

Sweet clover is coming along well, and will partially cover the loss of the red clover.

HAPPENINGS IN HAVELOCK

HAVELOCK, June 8.—Miss Bessie Curtis is home from Toronto University for the summer recess.

Mr. Don Holdcroft of Queen's University, Kingston is home for the summer holidays.

Mr. and Mrs. Thomas Coon of Trenton spent a few days this week in Hastings and Havelock.

Mr. and Mrs. McCloud, Brancroft, is spending the week-end at "Rest Awhile" cottage, Trent River.

Mr. and Mrs. Wm. Webb and Mrs. Ross Webb and children of Toronto are guests of Mr. and Mrs. Greenley at their cottage at Trent River.

Mrs. Aunger of Smith's Falls was in town last week, the guest of her sister, Mrs. Johnson. Mrs. Johnson accompanied her sister to Smith's Falls for over Monday.

Mrs. Ward Patterson, Miss Dorothy and Master Percy and friends of Peterborough motored down to Havelock on Sunday. They were guests of Mrs. Patterson's mother, Mrs. Geo. Scott.

Mr. Milton Williams of Trinity College, Port Hope, is visiting his mother, Mrs. E. Williams.

Miss Ernestein McDonald of Peterborough, is visiting friends at Round Lake.

Mr. William Holdcroft, employed on the engineering staff of the Provincial highway at Peterborough, spent the week-end at his home here.

Mr. G. Young, V.D.M., travelling lecturer for the Bible Students' Association of Brooklyn, N. Y., is the guest of Mr. and Mrs. M. H. Swain during his visit to Havelock Bible Students.

Kept Boy Home.

A. Farmer in Belmont was fined $5 and costs for keeping his boy home from school.

Passed Away Sunday.

On Sunday Aubury, aged 11 years, only son of Mr. and Mrs. J. E. Breckenbridge of Belmont, passed away. The funeral took place on Monday afternoon to Maple Grove Cemetery.

TOO CRUEL.

"I can't find any old clothes to put on the scare-crow," said Farmer Corntossel.

"You might use some of the fancy duds our boy Josh brought home from college," suggested his wife.

"I'm only tryin to scare the crows—not to make 'em laugh themselves to death."

MACDONALD'S Cut Brier

More Tobacco for the Money

Packages 15¢
½ lb Tins 85¢

"The Tobacco with a heart"

IS YOUR PIANO IN TUNE? IF NOT, WHY NOT

W. C. MORTON
EXPERT PIANO AND PLAYER PIANO TUNER
Heintzman Hall, Hunter Street
PHONE 258

DON'T DO THIS!

LEONARD EAR OIL

RELIEVES DEAFNESS and STOPS HEAD NOISES. Simply Rub it Back of the Ears and Insert in Nostrils. Proof of success will be given by the druggist.

MADE IN CANADA
ARTHUR SALES CO., Sales Agents, Toronto

For sale in Peterboro by E. L. Payne, McDermid & Jury, Warne Drug Co., Bond's Drug Store.

STOP

and think for a moment what your loss would be should Fire destroy your buildings, business, home or contents.

Without *Fire Insurance* your loss is a total one.

With *Fire Insurance* you suffer no loss whatever—and a few dollars a year gives you this protection. All branches of Insurance represented.

See us about policy to-day.

Davis-Thompson Co., Ltd.
Insurance and General Agency
433 George Street, - - Peterborough, Ont.

OPERATION WAS NOT NECESSARY

"Fruit-a-tives" Restored Her To Perfect Health

153 PAPINEAU AVE., MONTREAL.

"For three years, *I suffered great pain* in the lower part of my body with swelling or bloating. I saw a specialist who said I must undergo an operation. I refused.

I heard about "Fruit-a-tives" so decided to try it.

The first box gave great relief; and I continued the treament. Now my health is excellent—I am free of pain—and I give "Fruit-a-tives" my warmest thanks".

Mme. F. GAREAU.

50c. a box, 6 for $2.50, trial size 25c At all dealers or sent postpaid by Fruit-a-tives Limited, Ottawa.

POLISH FLYER EXECUTED AS A SPY FOR BRITISH

Lieut. Iwanicki, One of Several Accused of Stealing Secrets of Mobilization.

WARSAW, June 6.—Lieutenant Henry Iwanicki, of the Polish Flying Corps, convicted by a court martial of high treason in disposing of military secrets to British agents, was executed Friday by a firing squad at the famous Warsaw citadel.

Lieutenant Iwanicki, who was employed at the War Office, was accused of stealing mobilization and other military plans for English representatives. The court martial lasted three days.

Soon after the speech delivered in the House of Commons by Mr. Lloyd George, the British Prime Minister, in which he criticized Poland for not presenting the Upper Silesian resurrection, several Poles accused of being employed by British intelligence agents were arrested by the Polish military authorities, Lieutenant Iwanicki being one of these. The others are now being held for trial.

LOVE!

By KATHERINE MOORE

I AM AROUSED

Chapter 69.

Mrs. Russell's visit had so completely roused my spirits that I immediately threw off the old dejection and indifference, and started forth again with new incentives.

I could understand a little better why such people were in the world. It requires friction to light the spark. The cold bath and the rough towel are healthful and invigorating.

I went straight up to Leonard's room while the desire was strongest. I was such a swaying reed these days.

I picked things up and tidied around his room. Then I sorted over all his underwear and stockings, and made a pile on the bed of those that needed mending. It was remarkable how a civilized man could tear off buttons, and rip out button holes, and apparently shove his heels and toes right through his socks. Men were such a queer species after all, so different from women. To be a successful wife, a woman should, before marriage, make an intensive study of the masculine variety just as she would expect to take a course in cooking. Someone ought to tell her. It would save a lot of heartaches and divorce proceedings.

I took the mending in my room and piled it up on the sewing table. It looked like an all-day job. I wanted to scold Leonard and hug him, all at the same instant. I was terribly chicken-hearted. Mending his clothes always seemed to put me in a more susceptible state of mind. I knew lots of strong minded women would hate me and think me very weak, but it wasn't human to be too immovable.

So I sewed and darned, and laughed a little and cried a little.

"There! That was a terrible hole," I remarked aloud, pulling the darner out of a black silk sock and viewing my handy work. "And I do believe that is one of the new lot he just bought a little while ago," I mused. "That's pretty flat," I said, pressing the darn with my thumb and forefinger. "Maybe it'll hurt a little—and maybe it'll be a little punishment," I thought, and a smile spread over my face as I pressed the sock to my breast.

That night I was not in bed when Leonard came home.

That night I was not in bed when Leonard came home.

It had been a rainy day and the house seemed cold and cheerless. So I kindled a small fire in the living room fireplace and sat and waited there for him.

When he finally came in he looked surprised to find me up, but he came and threw himself down in a chair by the fire.

I felt a tightening around my heart as I looked at his pale, hollow cheeks. He did not look well at all. And I was powerless to do anything for him.

I wondered afterward if he felt a touch of the rush of love that welled up in my heart and surged about him.

Apparently there was nothing different in that evening from dozens of others so much like it, and yet my feelings registered just the slightest perceptable change.

We talked very little. Finally, Leonard said he was very tired, and he certainly looked it. He half pulled himself out of the chair and drew himself up with an effort. I wondered if he was going to be ill. The thought frightened me horribly.

"I'm going on up, Noreen," he said, and I heard his weary feet mount slowly up the stairs.

He had forgotten to bank the hot coals with ashes, so I knelt down in front of the open fireplace and fixed it myself. Leonard was not like his old self. I could see it in so many ways. He used to be so thoughtful.

I started to get up from my knees—but just then something surged up in my soul. My hands clasped together and dropped slowly in front of me. My face turned upward and my thoughts like the sparks that crackled and rushed up the chimney, eager for release, turned and mounted with them toward Heaven.

Tomorrow—Premonition.

John Bunyan was a tinker's son.

A centipede has 21 pairs of legs.

Jeremiah Curtin knew seventy languages.

Silk resists weather conditions better than linen.

For infants

The most popular infant food when nature's supply fails. Since 1857.

Borden's
EAGLE BRAND
Condensed Milk

LAKEFIELD PERSONALS

LAKEFIELD, June 8.— Rev. Frank Vipond is attending the meeting of Synod in Toronto.

Mrs. S. Nugent is visiting friends in Peterboro.

Mr. H. G. FitzGerald is a lay delegate from this parish to the Synod, in Toronto. Mr. FitzGerald left on Monday.

Mr. A. Burroughs spent Sunday in Peterboro with friends.

Mr. John Todd of Peterboro, was the guest of Mr. and Mrs. H. J. Sutton on Sunday.

Mr. and Mrs. Wm. Clink passed through the village en route for "Rameses", their summer home at Mt. Julian.

Mrs. W. J. Charlton entertained a number of her lady friends at a delightful afternoon tea on Saturday.

Mr. Wm. Thompson of Mt. Julian was in the village on Monday.

The first moonlight excursion of the season was held on Monday evening under the auspices of the I.O. O.F. to Juniper Island, Stoney Lake.

In spite of the cool evening there was a good attendance and a pleasant time was spent.

The following are registered at the Hotel Lakefield:

C. H. Porter, Toronto; J. A. Wallace, Dunnville, Dr. Shepherd, Apsley, D. B. McIntyre, Philadelphia, F. Noakes, Toronto, J. W. Woodcock, Toronto, Thos. Drain, Crowe's Landing, David Drain, Crowe's Landing; George C. Burnham Crowe's Landing; J. Van Norman, Peterboro; J. Powell, Peterboro; K. M. R. Tate, Lakefield; Mr. and Mrs. I. W. B. Marling, Lakefield; Mrs. Stewart, Ottawa; Miss P. Atwood, Toronto; W. L. Webster, Lakefield, O. A. Langley, Lakefield; Mrs. Langley, Lakefield; Mr. and Mrs. R. A. Kastino, Peterboro; Mr. and Mrs. N. Tobin, Peterboro; Misses Marcella and Madge Tobin, Peterboro; Mr. and Mrs. E. M. Guir, Lakefield; Mr. and Mrs. H. G. FitzGerald, Lakefield; Miss Angela Osborne, Lakefield; J. W. McKinney, Pittsburg; J. C. Singer, Toronto; W. A. Jarrell, Toronto; G. B. Nicholls, Smith; M. P. Coughlin, Douro; R. Shaw, Harvey; W. Montgomery, Norwood; John Lewis, Toronto Wm. Batten, Hall's Glen; R. A. Stewart, Toronto, David White, Peterboro; F. Rowe, Gravenhurst; Mr. and Mrs. E. R. Tate Lakefield; Miss Tate, Lakefield; Mr. G. L. Gillespie, Peterboro.

CHILD MOTHER SOON ON TRIAL FOR MURDER.

13-Year-Old Shot Step-Daughter, But Not A-Purpose.

FARMINGTON, Vt., June 7. — "Honest, I didn't do it on purpose, Jedge."

This is the plaintive defence of little 13-year-old Mrs. Letta Parsons (the "Cinderella of Iron Mountain,") charged with shooting to death of her 6-year-old stepdaughter.

She will be arraigned in the Juvenile Court on the less serious accusation of manslaughter.

Behind the hectic cycle of events that have crowded the last two months of the life of this unfortunate miss of the mountains, are thirteen eyars of intolerable solitude.

Locked up alone in the dreary fastnesses of the Ozark Mountains, little Letta was condemned to an unnatural existence.

She had never a playmate and like the fabled Cinderella, her heritage consisted largely of work.

Hewing a log, building a shack or driving a well were tasks that Letta could accomplish with the dexterity of a veteran mountaineer.

From early morning until late at night the myriad duties in and about the cabin kept Letta constantly at work. She became a drudge. She knew no holiday.

No one can remember when Letta had even laughed. Though only 13 years of age, those 13 years have been lonesome years, absolutely devoid of the normal amenities of childhood. And they have left indelible traces on the plastic features of Cinderella of Iron Mountain.

He Likes to Wash With Lifebuoy

Its velvety lather cleans and refreshes every pore in his skin. It makes him feel fit all over. He "looks" the difference. It is delightful and invigorating to wash with Lifebuoy.

The "health" odour in Lifebuoy is not a perfume—not the odour of a medicine—but a pure hygienic odour that tells you instantly why Lifebuoy purifies and protects—why it improves your skin.

Lifebuoy "smells clean". It is as pure as soap can be made. The velvety smoothness of a wash with Lifebuoy is a delight which is denied to those who use only ordinary soaps.

Try a cake of Lifebuoy to-day. You can get it at any grocery, drug or department store.

LIFEBUOY HEALTH SOAP

LEVER BROTHERS LIMITED, TORONTO

L.B. 1

Fewer Calves Being Raised

Live Stock Prices Discourage Farmers. Buying Lightly of Farm Implements.

The following is a summary of reports made by the Agricultural Representatives to the Ontario Department of Agriculture, up to June 7:

Early sown spring grains, where not put in on heavy clay, are looking well. Field sown later are not so promising, although recent rains are helping them along.

Fall whea is coming nicely into head in a number of counties, and is looking more thrifty than it did during the dry period in May, as timely rains have been very helpful. Rye has headed out and is filling well.

Clover is rather patchy in places, and somewhat short in stand, and is not likely to give an average yield. However, it is probable that there will be more in pasture this year than last.

Grey is of opinion that sweet clover is not up to the average in growth and general appearance. Waterloo says it will be ready to cut within a week.

Renfrew speaks of pease as looking exceedingly well.

Corn is now coming along nicely, with the good rains and somewhat warmer weather. Essex reports the cutworm as doing some injury to the crop. This insect has also been damaging other crops in various part sof the province.

Sugar beets are doing well in Essex. Kent reports some re-seeding of beets on account of dry weather at the time of the first sowing.

A fair acreage of potatoes is being planted considering the discouraging prices now prevailing. Some of the early sorts are looking promising.

Essex reports considerable tobacco being planted, notwithstanding the slow and unsatisfatcory market for last year's local production.

Orchard fruits, with the exception of cherries, are promising fairly good yields. Strawberry growers are finding that many of the first blossoms were affected by the frost, although a fair yield is yet assured. Norfolk estimates yields as averaging 4,000 boxes per acre as compared with 7,000 last year.

Live stock are in fine condition, generally speaking, but prices are low, and marketing comparatively slow. Lanark says that fewer calves are being raised.

Milk is in generous flow, but prices are away down compared with the figures for several years. The price per cwt., is as low as $1.30 at an Elgin condensory. Peel notes sales at $1.90 per 8-gallon can. Butter-fat is bringing only 25c. a lb. in Huron and Dufferin, and 27c. in Renfrew. Grey reports that creameries in that county are at present working up to full capacity.

The latest cheese sales in the boards ranged from 15 3-8c. a lb. to 16 3-8c. a lb. One representative says that some makers find difficulty in disposing of their surplus whey on account of the scarcity of hogs.

Bacon hogs are selling at from $8 to $8.50 a cwt. f.o.b. Small pigs, however, are in remarkably good demand.

Peel quotes wool as selling as low as 5c. a lb.

Dufferin describes farmers as being dissatisfied with prices now offered for farm produce, and adds that as a result they are doing little in the way of buying agricultural implements, etc.

NEW YORK PREACHER SCORES SUNDAY GOLFERS.

WOODSTOCK, June 6.—Rev. Dr. Edgar P. Hill, of New York, who is visiting his son, E. R. Hill, spoke in Knox Church on Sunday, taking for his text, "Meditation," which he described as one of the lost arts of modern life. He scored the Sunday golfer who pretended to be worshipping God in nature. "That is not what he goes to the links for—it is to play golf." Dr. Hill is general secretary of the General Board of Education of the Presbyterian Church in the United States.

DOMINION TIRES

Your dealer can supply you with Dominion Tires at these prices:—

30 x 3½

Non-skid "Dominion"	$16.50
"Chain" or "Grooved"	18.75
Dominion "Nobby"	20.00

DOMINION RUBBER SYSTEM AND ASSOCIATED COMPANIES

Why purchase "seconds" or "firsts of doubtful mileage," when you can buy these superior tires at the above prices?

317

There is only one JELL-O

"Canada's Most Famous Dessert"

Made at Bridgeburg, Ontario

EDWIN ELCOME

TAXIDERMIST.

692 Harvey Street, Peterboro. Ont.

HEADS, BIRDS, FISH, ETC. Mounted Artistically and Permanently.

No other birds than Owls, Hawks, Crows can be mounted at this season, unless they are accompanied by the number of the Permit, or an affidavit made out before a Justice of the Peace, stating the nature of the accident which killed them.

RUSTIC BIRD HOUSES FOR SALE.

JUNK

HIGHEST PRICE PAID for all kinds of Junk, Second-hand Clothes, Boots and Shoes; also Live Poultry.

PETERBOROUGH RAG AND METAL CO., 433 Chambers St. 'Phone 49W and We Will Call.

CHINA PAINTING

Mrs. Langley McCarthy

TEACHES BISCOFF'S NEW AND BEAUTIFUL WORK IN CHINA PAINTING.

If You Want a Suit of Clothes

SEE ME—I have a Dozen Suits made up and if there is one you like, I will make the price suit you.

J. L. WYATT HUNTER STREET EAST CITY

WHITEFISH AND TROUT

I Sell Government Fish at Government Prices per lb. 15c

Delivered - - - - - 17c

J. NASIMOK

466 George Street :: 'Phone 1105W

OTONABEE BOY BITTEN BY DOG

WAS RELEASING GROUNDHOG WHICH THE DOG HAD CAUGHT.

KEENE, June 7.— Last Saturday the eleven year old son (Harry) of Mr. Fred Wood, who makes his home at Mr. Percy Davidson's was badly bitten by Mr. Davidson's dog. The animal had caught a wood chuck. The lad started to take it from the dog, which retaliated by biting him badly on the hand and arm. The dog was immediately killed.

Personals.

Mr. James McFee is visting at the home of his sister, Mrs. James Edwards.

Mr. Alfred Kempt returned home from Toronto on Monday after a pleasant visit with friends.

Miss Katie Skinner has not been so well the past week.

On Tuesday afternoon the ladies of the W.M.S. of the Presbyterian church held their annual quilting and tea in the basement of the church, two quilts being quilted, following which an hour was delightfully spent socially.

Mrs. Alex Campbell of Peterborough, is a guest at the home of her son, Mr. R. H. Campbell.

Messrs. Joseph Taylor, William Fletcher, Mrs. Lower, Mrs. McLachlan ad Miss Estelle Ellis motored to Warsaw and Norwood Monday afternoon.

Mrs. Stewart of Stewart's Hall, Mr. and Mrs. David Taylor of Peterborough, were Sunday guests at the home of Mr. and Mrs. David Edwards.

Mr. and Mrs. Andrew Brown, of Peterborough, spent Monday evening at the home of Mr. and Mrs. John Edwards.

Miss Mary O'Toole of Peterborough, visited Keene friends a few days this week.

Mr. Irwin Wedlock of Peterborough, was in the village on Tuesday.

Miss J. Hill of Toronto, was a guest a few days this week at Bralesford Cedars.

On Monday afternoon the Misses Anderson received word of the death of their brother-in-law, Mr. Duncan Kerr ,of Chicago. The Misses Anderson left on Monday night to attend the funeral.

Mrs. Howson returned on Monday to her home near Norwood, after a week's pleasant visit at the home of Mrs. Edward Braden.

Mr. David Kempt was in Peterborough Monday evening on business.

"No Tresspassing" will be given by the member of the Social Welfare Club in the Town Hall, Warsaw, on Wednesday evening of next week.

Misses Marguerite and Marjorie Willard and Mary Foley and Messrs. Harry Lacheur, Don Sharpe and Roy Lowes, motored from Peterborough on Sunday and spent the day at the home of Mr. and Mrs. James Foley.

Messrs. John and Thomas Wedlock of Peterborough spent Tuesday at the home of W. R. Wedlock.

Mrs. John Plunkett of Peterborough spent afew days this week with her mother, Mrs. William Nelson.

Mrs. William Redpath, who underwent an operation at Nicholls Hospital on Saturday, is doing nicely.

The regular Sunday evening service of the Methodist church will be withdrawn on June 12th on account of the anniversary of the Presbyterian church.

Mrs. Samuel Armstrong is very ill.

Mr. and Mrs. James Royce and son Emmett, of Guelph, returned home on Monday after a pleasant visit with friends at the parsonage.

The Y. P. S. of the Methodist church meet on Thursday evening of this week insteadof Friday evening. Miss Ellis will have charge.

Little Miss Helen Armstrong, who has been quite ill the past ten days, is able to be up again.

for bruises

Absorbine, Jr. should be applied promptly, for the chief danger from cuts and bruises is the danger from infection.

Absorbine, Jr. is both a corrective and a preventive remedy; an efficient antiseptic it prevents infection, and its healing and soothing properties take out all the soreness from the wound.

$1.25 a bottle at most druggists' W. F. YOUNG, Inc. 344 St. Paul St., Montreal

Absorbine, Jr.

'Kiddies'' Prominent with John Robinson Circus, Here Thursday, June 16

WESTON STILL HIKES AT 82.

Celebrated Pedestrian, Now Living on Farm, Walks 12 miles Daily

ROSENDALE, June 8.—Edward P. Weston, the aged pedestrian who once walked across the continent, still walks about twelve miles daily according to his neighbours near Rosendale to-day, although 82 years old.

Weston has been living recently on a farm in Plutarch, six miles from Rosendale. Each day the weather is favourable the veteran walker hikes to Rosendale and back. He also hikes another three miles a day to get his mail.

SHORT CHANGE ARTISTS ARRESTED AND FINED IN CAMPBELLFORD

CHIEF DUNCALFE'S VIGILANCE REWARDED AND TRIO OF STRANGERS WERE CAUGHT IN THE TRENT TOWN—GIRL GUIDES AT CHURCH.

CAMPBELLFORD, June 8, — Mr. Ross Scarlett returned to Peterboro yesterday after visiting his parents, Mr .and Mrs. Edward Scarlett, Grand Road.

Miss Agnes McArthur returned yesterday to her school at Cannington after spending the week end with her parents, Mr. and Mrs. Gilbert McArthur.

Mr. James Saunders of the Trent Canal Staff, was in Peterboro Saturday.

Major H. K. Clifton of Peterboro, paid a busines strip to town yesterday.

Miss Katie McArthur has accepted a position in the office of Mr. F. E. Nancarrow.

Will hold Picnic.

The "Alpha" Men's Bible Class of the Methodist Church, will disband for the summer at the end of June. On July 1st they will hold their picnic at Percy Boom where all will be assured a good time. Baseball, fishing and lots to eat. Those in charge are leaving no stone unturned to make this outing a success.

Obituary.

In Campbellford on Sunday, June 5th there passed away Charlotte J. Honey ,beloved wife of Mr. Levi Wicher, Victoria Street. The deceased who was in her 56th year, had lived in the Wilson settlement previous to her coming to reside in town a few years ago. The funeral was held yesterday afternoon, interment being made in Mount Pleasant Cemetery.

Wedding.

A very pretty wedding was solemnized yesterday morning in St. Mary's church, when Irene, daughter of Mr. and Mrs. James Farrell, Front Street, became the bride of Mr. James Reeves of Toronto, Rev. G. F. Whibbs oficiating. Following the ceremony a reception was held at the home of the bride. The happy couple left on the afternoon train amid showers of confetti and the best wishes of their many friends.

Messrs Harry Anderson and Max Walters are spending their holidays in Toronto.

Mr. Gordon Stewart, who has been travelling through the Western States and Canada, is visiting his parents.

Reeves Davidson and Vanvolkenburg, and Deputy Reeves Stone and Wynn, are attending the County Council in Cobourg.

Rev. M. Clarke and Messrs. Jenkins and Maynard, are attending the Anglican Synod in Toronto, this week.

Mr. H. R. Clifton, inspector of electrical installations from Peterborough was in town on Tuesday, and inspected a considerable amount of Mr. Lawrence Gibson's work, which was all passed.

Mrs. Thos. McAvoy is attending the funeral of her sister, Mrs. Wm. Scanlon of Port Colborne.

Doctors Haig and Longmore returned Monday evening from the Medical Convention held in Hamilton last week.

Address on China.

Mr. and Mrs. Simmons, who have been doing missionary work in Yunnan, China, delivered a very instructive lecture before the Ladies Auxiliary of Christ's Church and the combined auxiliaries of the other churches on Tuesday afternoon. Their subject, which dealt with China and Chinese was very interesting as they really knew having worked among them for so long.

Mr. C. A. Wilson sold $3,000 worth of Province of Ontario bonds last week.

Mr. and Mrs. Locke of Toronto, are visiting friends in town.

Mr. and Mrs. Wm. Dunn of Kingston are visiting Mr. Dunn's parents, Mr. and Mrs. Geo. Dunn.

Mr. Geo. Benor of Peterboro, is in town on business.

Messrs Scott and Kent shipped two carloads of fine hogs to the Canadian Packing Company of Peterboro on Tuesday for which they paid eight cents a pound.

TAX-FREE LAW SPUR TO HOUSE BUILDING

NEW YORK, June 8.—Plans have been filed for houses to accommmodate 13,279 families in the five boroughs since Feb. 25, when the Tax Exemption Ordinance went into effect, according to reports compiled by the Building Bureau and made public yesterday by Henry H. Curran, Borough President of Manhattan. He said the plans had been filed at a rate of prospective accommodations for 1,000 families a week.

The increase was 157 per cent. over the corresponding period in 1920, when plans were filed for buildings to house 5,171 families.

"While the number of apartments planned has taken a sudden jump," Mr. Curran said, "the most encouraging feature, to me, of the building that is going on all over town is the great number of one and two family houses that are under way.

"Of the 13,279 families provided for in the last three months, 7,559 families will live in the little houses and 5,720 in apartments. That means a substantial increase in the number of New York families who own their own homes. The more we can have of these little houses, where people can go upstairs to bed and downstairs to breakfast, and begin to live like human beings instead of cliff-dwellers the better off we shall be.

"The only way to stop rents from going up again is to keep on building. Rents will stop going up when enough new houses have gone up, but not before. The pace that tax exemption has set—1,000 families a week—must be not only maintained, but increased. This means more money, at reasonable rates of interest. The estimated cost of these 13,000 new homes is a little over $61,000,000. Such a total means that, while there has been profiteering in some quarters, there must be somebody around town who is lending money for new homes at decent rates. The housing shortage is not yet over."

Grapes that are grown in the Black sea region are especially fine for making wine.

MANITOBA WILL SEND A WOMAN TO ENGLAND TO SELECT DOMESTICS

IS FOLLOWING LEAD OF SASKATCHEWAN WHERE PLAN IS SUCCESS.

WINNIPEG, June 8.—(Canadian Press). — Working in co-operation with the Provincial and Federal Departments of Immigration, Mrs. S. M. Dickenson, of this city, has been appointed to represent Manitoba overseas, with headquarters in London, England. Her special duty will be the selecting of women and girls from Great Britain suitable for household work.

The first party of women, numbering 35, destined for Manitoba, will sail in July. In instituting this branch of immigration service, Manitoba is following the lead of Saskatchewan, where the scheme has been a marked success.

JOHN ROBINSON'S CIRCUS COMING.

Again the Glad Word in Boyland.

"John Robinson's circus is coming."

For ninety-eight years that statement, spoken by your great grandfather, your grandfather and your father in the days when they looked on the world through youthful eyes, has stood for much in the way of eager anticipation. And now John Robinson's circus is coming to you—coming on—Thursday, June 16th., for parade that forenoon and matinee and night performances.

John Robinson's circus is on its ninety-eighth annual tour of the United States and Canada, and this year four long railroad trains will steam into the city on the dawn of circus day—four trains of elephants jungle beasts, horses, ponies, tents, curious folk, clowns, spangled celebrities, calliopes, bands and innumerable big show wonders. Under the John Robinson seven pole big top, seating 12,000 people, will be three rings, two stages, a hippodrome track and an aerial maze filled with the foremost arenic troupes of at least a half dozen lands. And for the kiddies there will be clowns and clowns and clowns— fat clowns lean clowns, tall clowns, squat clowns and assorted clowns—fifty of 'em. Of course.

The John Robinson street parade, twenty-two city blocks in length, has many novelty sections this year, for a determined effort has been made to make this huge open air spectacle refreshing as well as impressive. There are seven bands, three calliopes, five hundred and fifty horses and four hundred zoo animals in the "march past."

CAMPBELLFORD PERSONAL AND SOCIAL EVENTS

(Continued from page 3).

Oddfellow lodge of town motored to Havelock and attended divine service in the Methodist church, where an excellent address was delivered by Rev. E. O. Seymour, pastor of the church. Messrs. Robt. A. Dunk, Chas. Davidson, Geo. Slater, S. A. Maguire, Thos. S. Craighead, Ray W. Oliver, Victor Hay, Harry Anderson, Claude Hankinson, Wilbert Wood, Robt. Bullen, Harold Stephens, Robt. Moore, John Fredericks, L. Phillips, N. B. Dickson, J. F. McGregor, Jos. Poulton, Ernest Haig.

Personals.

Mr. and Mrs. J. N. Kent spent Sunday in Marmora at the home of their daughter, Mrs. Chas. Haig.

Mr. Chas. Payne of Belleville, spent Sunday with his parents, Mr. and Mrs. G. A. Payne.

Mr. R. T. Cowell, the local bandmaster, is in Toronto this week.

Dr. Frederick of Peterborough, made a professional visit to town yesterday.

Mr. B. A. Maclean, with Mrs. Maclean and little son, are now occupying the house on Booth street, near Mrs. W. B. Archer.

Reeve Vanvolkenburg of Seymour, and Deputy-reeve W. A. Wynn, with their wives, motored to Cobourg yesterday to attend the Counties Council. They will also attend the complimentary excursion given by the Warden on Wednesday.

Mrs. Chas. Macoun, provincial secretary of the Women's Institute Federation, leaves next week for Edmonton, where she will be provincial delegate to the Dominion convention of the Women's Institute. Mrs. Macoun will also visit friends in Medicine Hat and Prince Albert before her return.

Garden Party.

St. Andrew's church will hold their annual garden party on their beautiful manse grounds on Monday evening, June 13th. The 40th Regimental Band will furnish music and vocal numbers will be rendered. There will be fireworks, the Maypole (which was so popular at the gypsy carnival) will be repeated, and a most unique contest, National characterstics, will be given, English to be advocated by Rev. H. S. Bennett of town; Irish, Rev. R. Simpson of Stirling ,and Scotch by Rev. D. A. Thompson of Hastings. This is sure to be a most pleasing feature of the programme, so everybody, English, Irish or Scotch, are cordially invited. There will be refreshments and a good time for everybody.

Mr. and Mrs. R. T. Cowell, and all who so kindly took part in the "gypsy carnival" had their photos taken yesterday near the Opera House.

A SNAP!

A 25-foot Motor Boat Hull, 60-inch beam, built for engine under deck, latest model; for sale with or without engine Apply A. H. McKEEL, Box 59, CAMPBELLFORD.
3d47 9 1844

SANTAL CAPSULES MIDY — Easy to Take-Quick to Relieve CATARRH of the BLADDER Safe, Successful — Each Capsule bears name MIDY — Beware of counterfeits

Piano Supreme

FOR THE JUNE BRIDE

Choicest of Wedding Gifts

Heintzman & Co. Grand

—Used by Caruso

—Used by Tetrazzini

Excels in Tone

Excels in Touch

Ye Olde Firme Heintzman & Co. Limited

193—197 YONGE ST. TORONTO CAN. ESTABLISHED 1850—70 YEARS

Peterborough Branch George and Hunter Streets

STRAWBERRIES AT PRE-WAR PRICES!

ST. CATHARINES, Ont., June 7. —Strawberries at the old pre-war price of ten cents a quart may be seen here again this season many think. The yield of berries in the district is very heavy, reports say, and it is believed the public is going to reap the benefit.

Mrs. SELCHERT'S DAUGHTER

Was Restored to Health by Lydia E. Pinkham's Vegetable Compound

Horicon, Wis. — "My young daughter had been troubled for several months with backache and a bad feeling in her stomach. She did not want to eat anything, while before she was so hungry she could hardly wait for her meals. The doctors gave her medicine but it did not help her. One day I was reading a little book of yours and it reminded me that when I was a young girl I took several bottles of Lydia E. Pinkham's Vegetable Compound. So she went to the drug store and got a bottle, and after taking the second one she could eat and has not had backache since. In all she took six bottles of it. She goes to school and on Saturdays helps with the housework. She is a normal, healthy girl now and we recommend your medicine. You have my permission to publish this letter as a testimonial for the Vegetable Compound." —Mrs. FRANK SELCHERT, 150 Larabee St., Horicon Wisconsin.

Mothers all over the country have found Lydia E. Pinkham's Vegetable Compound to be a most reliable remedy for such conditions.

VETERAN GROCERY

53 Hunter St., East

Everything that is BEST in GROCERIES and PROVISIONS, served at Prices as low as posible, on the Cash-and-Delivery Plan.

Call, send or phone ,and your orders will be promptly filled and delivered.

Leave name and address and we will call every morning for your order, if desired.

Children receive as careful attention as adults. Call phone 887.

D. W. SLOANE.

Ripened by Virginia Sunshine

SENATOR

SMOKING TOBACCO

That cool smoothness of Senator Tobacco is all due to thorough seasoning in the sunshine of Virginia. It's ripened and cured by nature alone. That's the reason why it's so

"Deliciously Fragrant"

The BIGWIN · INN

Another new, big, notably luxurious and comfortable Canadian summer resort hotel. 500 guests. Built of stone and concrete. On a 2½-mile island in the center of the beautiful

Lake of Bays District—Highlands of Ontario

Only 150 miles north of Toronto. Cosmopolitan luxury in the Indian wilds. But a step from social halls, grills, cardrooms, broad verandas, dance pavilion and boathouse to countless Indian trails leading to the water's edge. Golf, tennis, bowling, baseball, on well-kept stretches once the scene of Iroquois powwows.

The Bigwin Inn, on Bigwin Island, is reached through Huntsville, Ontario, to which the Grand Trunk runs direct. Reduced fares during entire summer season.

GRAND TRUNK RAILWAY SYSTEM

Ask for special descriptive, pictorial folder, containing rates and room plans of this, the latest word in resort hotels. Apply to any Grand Trunk Ticket Agent or

C. E. HORNING, District Passenger Agent, Toronto, Ont.

GRAND TRUNK RAILWAY SYSTEM

LIGHTING-STARTING-IGNITION

Call SPECIALISTS Phone 566

EAST CITY GARAGE DRISCOLL TERRACE HUNTER STREET

WHITE ROSE GASOLINE FREE AIR wmf-

Positive Clearing Sale of

New and Used Cream Separators

AND OTHER MACHINERY

Two No. 4 Sharpless Separators, new—were $125.00—now $100.00

One No. 3 Sharpless Separator, New—was $110.00—now $85.00

One Second-hand Simplex Separator (751b. capacity $40.00

One Second-hand Melor Separator (721b. capacity) $40.00

One Second-hand De Laval Engine 1¼ horse-power), nearly new $90.00

One New Furrow Plough, with Rolling Colters $55.00

One No. 5 Manure Spreader, good as new. Will be Sold at a Good Reduction.

One Lawn Mower — was $18.00 — now $14.00

R. C. HEARD

379 Water St. Phone 1374

STORE OPENS 9 A.M.

The CRESSMAN Company Limited

STORE CLOSES 5:30 P.M.

The Greatest Sale of Floor Covering This Store Has Ever Known

Rugs and Carpets — Linoleums and Oilcloths

For Nine Days Only, Commencing To-morrow

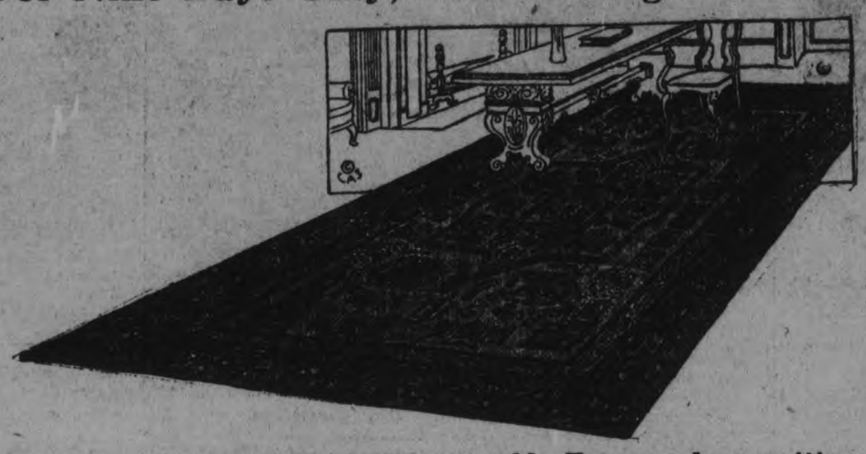

Have you a floor that needs to be re-covered? Have you been waiting for a sale or some opportunity to purchase at a lower price? If you have, then

Your Chance Has Come!

But opportunity will knock for only nine days. During that period the reductions will be from 25 to 30 per cent. Anyone who has seen our stock of rugs will agree that it is a noteworthy collection. Every one was selected because it possessed quality, a pretty pattern and pleasing colors.

It Is the Most Splendid Chance That Peterboro Women Have Been Confronted with in Months and Months

WILTON HALL RUNNERS

Persian and conventional designs, tan and fawn grounds, in serviceable shades.

Size 3' x 7' 6".	Regular $27.00, for	$23.00
Size 3' x 9'.	Regular $32.50, for	$28.00
Size 3' x 10' 6".	Regular $37.00, for	$30.00
Size 3' x 12'.	Regular $42.75, for	$35.00
Size 3' x 13' 6".	Regular $48.00, for	$38.00

AXMINSTER HALL RUNNERS

Size 3' x 7' 6".	Regular Price $20.50, for	$17.25
Size 3' x 9'.	Regular Price $24.50, for	$20.00
Size 3' x 10' 6".	Regular Price $28.50, for	$24.00

WILTON RUGS

Best quality, fringed ends, good assortment of designs and colors.

Size 36" x 63".	Regular $22.50, for	$17.00
Size 27" x 54".	Regular $15.00, for	$11.25
Size 27" x 54".	Regular $13.00, for	$9.75

AXMINSTER RUGS

Heavy quality, Oriental and medallion designs, assortment of colors.

Size 36" x 63".	Regular $11.50, for	$9.50
Size 27" x 54".	Regular $7.00, for	$5.75
Size 13" x 26".	Regular $2.00, for	$1.70

RAG RUGS

'Empress Josephine" quality, chenille weave, reversible, fancy chintz colored borders, plain centres, in shades of blue, rose, grey and corn. An ideal bed-room Rug.

Size 27" x 54".	Regular $7.00, for	$5.90
Size 36" x 72".	Regular $9.75, for	$8.25
Size 4' x 7'.	Regular $15.75, for	$13.50

RAG RUGS—Extra heavy weave, mottled effects, assorted colors, fringed ends. Size 30" x 50". Regular $3.35, for $2.29

A MISCELLANEOUS LOT OF RUGS

An assortment of different makes and qualities. One only of a size and pattern.

1	English Wilton, seamless	10' 6" x 12'.	Reg. $115.00,	for $78.50
3	Axminster	9' x 12'.	Reg. $75.00,	for $59.00
2	Axminster	9' x 10' 6".	Reg. $65.00,	for $52.50
1	Axminster	9' x 9'.	Reg. $69.00,	for $55.00
2	Axminster	9' x 10' 6".	Reg. $90.00,	for $62.50
1	Axminster	6' 9" x 10' 6".	Reg. $48.00,	for $39.50
2	Axminster	6' 9" x 9'.	Reg. $45.00,	for $37.00
3	Kongoyen, reversible	9' x 9'.	Reg. $16.00,	for $11.75
2	Glengarry, reversible	9' x 12'.	Reg. $17.00,	for $14.00
3	Glengarry, reversible	9' x 10' 6".	Reg. $15.00,	for $12.25
2	Inverness, reversible	9' x 12'.	Reg. $34.50,	for $27.50
2	Inverness, reversible	9' x 10' 6".	Reg. $31.50,	for $25.00
2	Rag Rugs, reversible	6' x 9'.	Reg. $9.00,	for $4.50
2	Jute, reversible	9' x 9'.	Reg. $10.00,	for $6.00

ALL-WOOL FELT RUGS

Basket weave. A hard wearing, washable Rug with plain centres and stripe borders.

Size 20" x 72".	Regular $5.50, for	$3.98
Size 28" x 58".	Regular $5.50, for	$3.98
Size 34" x 70".	Regular $9.00, for	$6.25

STAIR CARPETS

BRUSSEL STAIR CARPET—Conventional design, tan ground. 27" wide. Regular price $3.75, for, yard $2.95

BRUSSELETTE STAIR CARPET—Plain centre with band border, fawn shades. 27" wide. Regular $1.25 yard, for 98c

STAIR CARPET—Fiber and wool, neat designs, shades of green, brown and tan, reversible. 22½" wide. Regular price 95c, for, yard 75c

STAIR CARPETS—Fiber, small designs, in shades of brown and green, reversible. 22½" wide. Regular 75c, yard, for 53c

AXMINSTER SQUARES

Seamless, best quality, fringed ends, Persian design with black ground work. Design brought out in soft rich shades of pink, blue, green and camel hair.

Size 9' x 12'.	Regular Price $210.00, for	$138.50
Size 9' x 10' 6".	Regular Price $180.00, for	$118.50

WILTON SQUARES

Best quality, five frame, in a complete range of designs in Persian, conventional, Chinese and Voisey, ground colors in tan, blue, brown and camel hair. Colors of patterns in contrasting shades to suit any style of decoration.

Size 9' x 12'.	Regular $135.00, for	$98.00
Size 9' x 10' 6".	Regular $115.00, for	$85.00
Size 9' x 9'.	Regular $100.00, for	$78.00
Size 6' 9" x 9'.	Regular $78.00, for	$63.50
Size 6' 9" x 9'.	Regular $72.50, for	$57.50

FRENCH WILTON SQUARES

Extra fine quality, fringed ends, Oriental designs, in rich soft colorings.

Size 9' x 9'.	Regular $145.00, for	$118.00
Size 6' 9" x 9'.	Regular $90.00, for	$75.00

BRUSSELS SQUARES

This line is closely woven and is recommended for rooms that are subjected to hard wear. The designs are conventional, Persian and small medallion effects, in a good range of color combinations.

Size 9' x 12'.	Regular $66.50, for	$50.00
Size 9' x 10' 6".	Regular $58.50, for	$45.00
Size 9' x 9'.	Regular $50.00, for	$40.00
Size 6' 9" x 9'.	Regular $38.50, for	$29.50
Size 4' 6" x 7' 6".	Regular $16.00, for	$12.95

TAPESTRY SQUARES

A variety of designs, in several qualities, seamed and seamless.

Size 9' x 12'.	Regular $39.25, for	$32.00
Size 9' x 12'.	Regular $28.50, for	$21.50
Size 9' x 10' 6".	Regular $41.75, for	$33.50
Size 9' x 10' 6".	Regular $34.00, for	$27.00
Size 9' x 10' 6".	Regular $25.00, for	$18.00
Size 9' x 9'.	Regular $32.50, for	$26.50
Size 9' x 9'.	Regular $21.50, for	$17.50
Size 7' 6" x 9'.	Regular $30.00, for	$25.00
Size 7' 6" x 9'.	Regular $23.25, for	$19.50
Size 6' x 9'.	Regular $26.25, for	$21.50
Size 6' x 9'.	Regular $21.00, for	$16.50

CONGOLEUM RUGS

At prices unheard of for years. Splendid range of designs and colors. All best quality—"Gold Seal," guaranteed stock.

Size 9' x 12'.	Regular $23.50, for	$17.85
Size 9' x 10' 6".	Regular $20.00, for	$15.85
Size 9' x 9'.	Regular $17.50, for	$13.85
Size 7' 6" x 9'.	Regular $14.50, for	$11.85
Size 6' x 9'.	Regular $12.00, for	$9.35

LINOLEUMS (HEAVY QUALITY)—Well printed and seasoned, Oriental, floral, tile and block designs, in light and medium colors. 2 and 4 yards wide. Regular price $1.35, for, square yard $1.15

FLOOR OILCLOTHS—Best quality, in a range of new floral, block, tile and oak plank designs, light and medium colors. 1, 1¼, 1½, 2 and 2½ yards wide. Regular price 75c square yard, for 59c

FELTOL FLOOR COVERING—This popular Flooring comes in neat floral, block and tile designs. 2 yards wide only. Regular price 68c square yard, for 55c

STAIR OILCLOTHS—Floral and block designs. 18" wide. Regular 40c, for 35c
22½" wide. Regular 50c, for 45c

FOUR GRADUATES OF NICHOLLS HOSPITAL RECEIVED DIPLOMAS

TRIBUTE PAID TO THE NURSING PROFESSION AT THE ANNUAL CONVOCATION OF NICHOLLS HOSPITAL STAFF AND CITIZENS

JOHN CRANE PRESIDED

Afte rmany experiences furnishing many happy recollections, with a spirit of service and a will to do good in the world and maintain the highest traditions of the nursing profesion, four nurses were graduated from Nicholls Hospital last night at the exercises held in the G.W.V.A. Hall.

The four graduates are: Miss Gwendolyn L. Peat, Toronto, Miss Olive J. Beatty, Port Hope, Miss Marion I. McCallum, Garden Hill, and Miss Annie Long, Peterborough.

To these four young ladies, last evening must have been one of the most important of their lives, the time when dreams came true, and they found themselves on the threshold of a career that is next to the ministry in service to mankind, and the realisation that all considerations are subservient to their great mission of healing, unquestionably possessed the graduating nurses last night.

The graduating ceremony was brief, and took place before a crowded hall of relatives and friends of the nurses, all rejoicing in the successful conclusion of their training. The platform, around which the nursing staff of the hospital sat in uniform, was a mass of fragrant and colourful blossom, with a background of palms; and the significance of the ungarnished flowers to the beautiful Christlike conception of the nurse going among the sick and needy, healing and brihgtening with touch and smile, was not lost to many in the audience.

John Crane, secretary-treasurer of the Board of Management of the Hospital, who was chairman, in his remarks outlined the history of the institution, and spoke of its record of service since its inception. He eulogised the citizenship and generosity of Mrs. Nicholls, and in a determined speech said that the people of this city should regard the hospital as theirs, and show more pride and take more interest in it. He declaimed the peddling of malicious tales of negligence and ill-treatment and the good name of the hospital being knocked about on all sides. If co-operation was given where there is criticism, the citizens would be animated by the same ideals as was Mrs. Nicholls, and the hospital's sphere of service would be that much wider.

Mr. Crane spoke highly of the graduating nurses, and referred to the consecration to all that is highest and best that is necessary for a nurse to accomplish the utmost good.

Rev. Harold W. Young, of George Street Methodist Church, paid a glowing tribute to the nursing profesion. The nurses felt the world's needs, he said. Enthroned in them were the ideal values of service to humanity. "Consecration to the best, to the highest, has made the nursing profession what it is, and made nurses what they are," he said. Instead of the philosophy in life of getting, the nurses' philosophy is giving, and for this they should be blessed, as Rev. Mr. Young declared this to be the supreme thing in life.

Carrying large bouquets of roses and wearing the spotless insignia of their profession, the four young ladies went to the flower-set platform where, without any preliminaries, Richard Hall, chairman of the Board of Management, presented to each her diploma, following their affirmation.

Miss E. M. Beamish, superintendent, presented the hospital medals to the graduates, following which

Dr. G. S. Cameron addressed the graduates. He spoke in term of praise of the young ladies' hospital work, and went on to bespeak a more sympathetic attitude towards the nurse by the patient who when sick is all too liable to misjudge a nurse as he is to misjudge a doctor.

Dr. Cameron spoke to young women contemplating a nursing career, of the unlimited opportunities in nursing now that were not thought of ten or fifteen years ago. Some mentioned were industrial and public health nursing, social service work, insurance companies health services, institutional employment; and in view of these openings he predicted that more rigid standards of education or ability would be required to admittance to the training hospitals.

In concluding, Dr. Cameron extended every good wish to the graduates, with the hope also expressed that they would locate in this city.

Dr. J. A. Morgan presented to Miss Annie Long and Miss Olive J. Beatty first and second bandaging prizes respectively. "I can assure you it is no small honour to win the bandaging prizes. Neatness and practicability is required in the nurse's work," he said.

To Mr. and Mrs. Maurice Park, tenor and soprano, Miss Hazel Davidson, reader, and Mrs. Harold W. Young accompanist the large audience are indebted for a number of musical and reading numbers of the calibre that Peterborough associates with these artistes' performances.

REV. ISAAC COUCH LEAVING QUEBEC

FORMER PASTOR OF GEORGE STREET CHURCH GOES TO STRATHROY.

QUEBEC, June 7.—With the annual session of the Montreal Methodist Conference, just closing, the Rev. Isaac Couch, M.A., B.D., pastor of the Methodist Church of this city, and former pastor of George Street Church, Peterborough, having completed the full pastoral term of four years, is about to leave Quebec.

Rev. Mr. Couch assumed the pastorate of the Quebec church in June, 1917, and during his term has made a host of friends. Prior to coming to Quebec he held charges in Toronto, Hamilton, Peterborough and Ottawa. He holds a high reputation, a close student, is a gifted speaker and is recognized as one of the ablest preachers in the Methodist denomination.

Mr. Couch's departure is keenly felt by the Board of Management and the members of the Methodist Church in Quebec. At their annual meeting held last month a complimentary resolution, expressive of their pastor's worth, was unanimously passed, and ordered to be inscribed in the church books. While at the annual meeting of the Quebec district, when Mr. Church was asked to preach before the session, a similar resolution was adopted.

As one prominent church official aptly remarked: "He has broadened our horizon, enlarged our conceptions, enriched our life, and every right thinking person must view with regret the approaching departure of Rev. Mr. Couch from our city." There are other organizations however, that share in this regret. In the Masonic fraternity he has taken a keen interest and has given unsparingly of his time and talent. He was honored by the Grand Lodge of Quebec, by being elected two years in succession as Grand Chaplain for the District of Quebec and Three Rivers. His influence has also been felt for good in the Quebec Curling Club, where he was held in high esteem. His addresses have been marked with breadth of vision and depth of thought, and never has an audience listened to him without receiving helpful instruction. He emphasizes essentials and feels that mankind is one great brotherhood. All who knew him realize that he is a lover of humanity and hence his friends are to be found among all creeds and classes.

With the departure of Rev. Mr. Couch for Strathroy, Ont., to assume the pastorate of the Methodist Church there, Quebec will lose a good citizen, a scholarly preacher, a man of tender heart and a friend of the people.

The United States has more than one third of the swine in the whole world.

"Be good to your pipe" feed it ORINOCO
Cut Coarse, for Pipe Use
Cut Fine, for Cigarettes

ANTI-DUMPING BILL AT SECOND READING APPROVED BY 220

LONDON, June 8.—(Canadian Press).—The House of Commons last night by a vote of 312 to 92 passed the second reading of the bill for the protection of Key industries and for the prevention of dumping.

Dear Marie,
Cheers, old dear, for I can play golf now! And oh, Jack is such a marvellous teacher. I only lost three balls for keeps, and just said two really very bad words. But I can't remember the names of all those funny old sticks you use. I always got the "mashie" and "putty" mixed up, but thank goodness I have them thoroughly straightened out now.
The sun was terrifically hot that day though, and I was so engrossed I didn't notice how red my arms and neck were getting. However, my ever-ready bottle of Campana's Italian Balm saved the situation once again. It is so soothing when rubbed on gently, and takes all the pain and redness away. Love, Peggy

DR. M. C. GOODWIN
Chiropractor
PALMER SCHOOL GRADUATE
Suite 106-108, Barrie Building
Phone 431, Peterborough
LADY ATTENDANT
Office Hours 10 to 12 a.m. 2 to 5 7 to 9 p.m.
Office Closed Thursday Evenings

MEN! YOU CAN SAVE MONEY ON YOUR CLOTHES.
AT ROCKWELL'S. There's a Verdict. Men's and Boys' Suits, Overcoats, Trousers and Bloomers. ROCKWELL'S —Ye Upstairs Clothes Shoppe, 332 1-2 George Street, over P. S. White's Grocery store. mwf

Lakefield and Stoney Lake Service
Until further notice Steamer will leave Lakefield on arrival of the Morning Train.
Returning will connect with 4.40 Afternoon Train for Peterborough same day.
For Excursion Rates and other information, 'phone 548, or write
F. G. YOUNG, Mgr.,
434 Park Street.

LET US QUOTE YOU ON
METAL GARAGES
PORTABLE.
Designs and Particulars on Applications.
F. R. J. MacPherson
and Company, Limited
450 George Street. Phone 386.
26d158

PETERBORO AUTO AND TAXI LIVERY

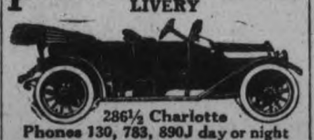

286½ Charlotte
Phones 130, 783, 890J day or night
Drivers—W. J. Clancy, H. Stinson, M. Dutch Pammott, J. Drummond
CARS WASHED AND STORED

"BLOW OUTS"
I can prevent them, and save expense of Repairs. Call and let me show you at Reliable Tire Shop.
Tire—Tube Work—Vulcanizing.
—W. JUNIPER—
Cor Charlotte and Aylmer Streets.

LADIES' HATS $3.95
To Clear at
We are offering at this price, the balance of our Ladies' and Misses' Sport & Tailored Hats These are in Milans, Panamas, Leghorns, etc., and were priced up to $11.00. These are all Snaps.
W. E. LECH
Headquarters for Misses' and Childrens' Wear
366 George Street, 3rd Door from Simcoe St.

New Perfection Coal Oil Stoves in our Economy Basement

THE J. C. Turnbull CO. LTD

Hotpoint Electrical Appliances in our Economy Basement

Useful Articles for the Brides-to-be Shower

Carefully planned by a number of well-wishing girls determined to give their bride-to-be friend the surprise of her dear life---and what bride is not the recipient of one or more of these thrilling surprises.

Here we mention only a few of the many useful things worthy of giving on such an occasion.

The Pyrex Shower

Pyrex Pie Plates, each, **$1.25 to $1.75**

Individual Custards, each, **30c to 40c**

Jelly Cake Plates, each **$1.25**

Round Bake Dishes, each, **$1.40 to $2.50**

Cake Dishes, each, **$1.75 to $2.50**

Bread Pans, each **$1.50 to $2.00**

Covered Casseroles, each, **$2.50 to $4.25**

Bean Pots, each **$2.75**

Grill Pans, each **$1.75**

Pyrex Set, comprises Pie Plate, 2 Cake Dishes, Bread Dish, Casserole, half dozen Custard Dishes, complete **$10.00**

The Silk Shower

Dainty Silk Camisoles, each **$3.25 to $5.00**

Dainty Silk Underskirts, in all colors, each, **$6.95 to $9.95**

Dainty Silk Bloomers, flesh or white **$2.95 to $4.95**

Silk Chemise, in flesh or white **$3.50 to $12.00**

Silk Night Gowns, in white **$12.50**

(Third Floor)

An Eureka Electric Vacuum Cleaner would make an everlasting and remindful gift.

The Linen Shower

Pure Linen Table Cloths **$7.39 to $24.00**

Pure Linen Table Napkins **$3.98 to $17.50**

Heavy Bath Towels, pair **79c to $2.50**

Huck Towels, pair, **39c to $2.50**

Madeira Doylies, each, **$1.00 to $8.25**

Runners, each **11c to $2.98**

Centre Pieces, each, **$1.39 to $2.95**

(Main Floor)

The Cut Glass Shower

Cream and Sugar Sets, **$2.25 to $7.00**

Salt and Pepper Sets, **$2.50 to $2.75**

Knife Rests, pair **$2.50**

Bon-Bon Dishes, each, **$1.50 to $6.00**

Mayonaisse Pitchers, **$2.00 to $2.50**

Rose Vases **$1.25 to $2.00**

Sherbet Glasses, doz., **$8.00 to $12.00**

Goblets, doz., **$10.50 to $11.00**

Wine Glasses, doz. **$11.00**

Water Sets, 1 Pitcher and 6 Glasses, Set, **$2.98 to $29.50**

Comports, each, **$6.00 to $7.50**

Spoon Trays, each **$4.50**

Celery Trays, each **$7.00**

Fruit Bowls, each, **$1.65 to $23.50**

The Kitchen Shower

Aluminum Pie Plates, each **30c to 75c**

Egg Beaters, each, **10c to 50c**

Glass Utility Jars, each, **25c to 75c**

Mixing Spoons, long handles, each **17c to 65c**

Rolling Pins, glass and wooden, each **49c to 65c**

Nutmeg Graters, each **7c**

Cheese Graters, each **39c**

Flour Sifters, each **40c**

Cake Cutters, each **10c**

Paring Knifes, each **25c**

Bread Boards, each, **39c and 49c**

Bake Boards **$1.65**

Strainers, each, **10c, 15c and 25c**

Can Openers, each **15c**

Towel Racks, each **49c**

Tea Pots, etc. **59c to $3.50**

Fancy China Shower

Salt and Peppers, pair **59c**

Mustard Jars, each **59c**

Cream and Sugars, pair **$1.25 to $3.50**

Odd Cream Pitchers, **75c to $2.00**

Cups and Saucers, fancy, each **29c to $1.35**

Cake Plates, each, **65c to $4.00**

Fruit Sets, 1 Bowl and 6 Dishes, Set **$5.50**

Bon-Bon Dishes, each, **75c to $4.50**

Butter Tubs **$1.10 to $2.15**

Spoon Trays, each **$1.25**

Nut Bowls, each **$3.50**

Biscuit Jars, each **$3.25**

Vases, each **$2.50 to $6.00**

Milk Pitchers, each, **45c to 75c**

Jardiniers **$2.25 to $5.00**

Statuary, piece, **$3.00 to $12.00**

The Brides Corset

must be the best that can be bought. A Corset that will lend beauty and grace to the wearer without any restraint whatsoever.

We are showing a beautiful Pink Corset of suede cloth and satin, also a Corset of white satin with dainty pink rosebud trimming. They are the Gossard Corset, so widely known to all good Corset wearers. These two numbers range in price from, pair **$8.50 to $15.00**

—Corset Dept., Third Floor.

Rainbow Limoges China

In colors of Nile green, French green, rose and canary. In such pieces as Bon-Bons, Porridge Dishes, Muffin, Dishes, Tea Pots, Cocoa Pots, Cream and Sugars, Cups and Saucers, Cake Plates and Sandwich Trays.

The Supreme Wedding Gift---The Blue Bird Electric Clothes Washer. Economy Basement

Huycke-Cressman Nuptials

Trinity church, which was beautifully decorated with ferns, and high standards filled with peonies, was the scene of a very pretty wedding this afternoon, when Jessie Lillavette, only daughter of Mr. and Mrs. A. W. Cressman, was married to Mr. Edward Douglas Huycke, son of Judge and Mrs. E. C. S. Huycke, Rev. E. A. Pearson was the officiating clergyman, assisted by Rev. F. E. Mallot.

The bride, who was given away by her father, wore a gown of pearl grey moon-glo satin crepe and rose point lace with court train of crepe lined with pink georgette, and bridal veil of embroidered net and orange blossoms. The bridal bouquet was a shower of sweetheart roses and lilies-of-the-valley. Mrs. H. W. Cressman, matron of honor, and other bridal attendants, Mrs. Kenneth Harrison and Miss Rosamond Huycke, wore gowns of pink, mauve and blue organdie, with hats of grey organdie, and carried nosegays of mauve and pink sweet peas bordered with forget-me-nots. Little Miss Mary Adelaide Acton was flower girl, wearing a petalled frock of pink organdie and hat to match, and carried a basket of roses and lilies-of-the-valley.

During the signing of the register, Miss Florence Scott, gowned in rose shot taffeta, sang "All Mine Alone."

Mr. Wilfrid Huycke, brother of the groom, was best man, and the ushers were Douglas Lawrie, Meredith Huycke, Robin Haultain and James Blaiklock.

After the ceremony a reception was held at the home of the bride's parents, Mrs. Cressman wearing black lace over mauve satin and Mrs. E. C. S. Huycke in grey satin gown trimmed with black lace.

After the reception Mr. and Mrs. Huycke left for Quebec, the bride travelling in a navy blue and grey tricotine suit with hat to match. On their return they will reside in Toronto.

Monuments

Now is the time to order Cemetery Work; and as we have the Most Modern Equipment and Facilities, we are able to turn out the Highest Class of Work at Lowest Prices.

We manufacture from the Rough Granite to the Finished Monument.

We invite inspection of our work in the different Cemeteries. Attention is called to the Soldiers Monuments erected in Keene, Frankford, and other Cemeteries.

Coughlin Monumental Works

216 Hunter Street. Peterborough

TELEPHONE 790
WHEN YOU WANT YOUR
PIANO & ORGAN TUNED
Player-Pianos a Speciality
ALL WORK GUARANTEED
W. H. Cunningham, 560 Weller St.

Dad says I'm a great detective when I'm on the trail of
POST TOASTIES
the superior corn flakes
I never let 'em get away—says Bobby

Thin People

Thin, nervous, underweight people take on healthy flesh and grow sturdy and ambitious when Bitro-Phosphate as guaranteed by McDermid & Jury is taken for a few weeks.

COALITION LOSES LONG'S OLD SEAT

ERSKINE CARRIES ST. GEORGE'S-WESTMINSTER BY 7,244 TO 5,356

LONDON, June 8.—(Canadian Press). — St. Georges-Westminster by-election yesterday resulted as follows: J. M. Erskine, 7244;; Sir Herbert Jesel 5356. This is a defeat for the Coalition Government. Deadly dullness marked the election campaign. The seat was formerly held by Right Hon. Walter Long, who was created a viscount.

MEMORIAL WINDOWS IN BOBCAYGEON UNVEILED.

The memorial windows in Christ Church, Bobcaygeon, in memory of the late W. T. C. Boyd and three sons and the late Thomas Devitt, were recently unveiled by the Lord Bishop of Toronto. Rev. Mr. Greighton and Rev. Mr. Nind, former rectors, were present, and assisted in the service.

JAIL TERM FOR STARTING BUSH FIRE.

First Sentence of Kind Handed Out in Sudbury Court.

SUDBURY, June 7.—In Sudbury Police Court yesterday a settler was sentenced to one month in jail with hard labor, for setting out a fire which eventually destroyed half a million feet of pine timber. This is the first jail sentence on record to be meted out for this offence.

SKIN DISEASE AND CONSTIPATION

What G. Prouton, Gordan street, Ottawa, says:

Gentlemen,—It is a great pleasure for me to recommend Dr. Henderson's Herb Treatment for constipation, having received great benefit from them in that respect, also your Hou-Tan Ointment. Ten months ago my youngest child which was then eight months old, had her head all covered with oils. We purchased a box and in a short time they all disappeared and she now has a beautiful head of hair which convinces me that it is a splendid preparation for the hair, as well as curing the disease. No family should be without out a preparation of that kind in their home.

Dr. Henderson's Herb Tablets and Hou-Tan Ointment are two excellen preparations for all forms of skin diseases. Don't fail to give them a trial, and you like others, would not be without them in your home. They are for sale at Warne's Drug Store, Peterborough. The Herb Tablets are 25c. 50c. and $1 per box. The Hou-Tan Ointment 50c per box. THE HENDERSON HERB CO., TORONTO.

COLLEGIATE COMMERCIAL CLASSES WILL BE TRANSFERRED TO SOUTH CENTRAL WHEN SCHOOL RE-OPENS

BOARD OF EDUCATION ARRANGES FOR USUAL MID-SUMMER REPAIRS—NEW SCHOOL IS RAPIDLY APPROACHING COMPLETION—DR. M'PHERSON PRESENTS AN ALARMING REPORT.

THE END OF THE SEASON

The Board of Education met last evening, with Mr. A. A. Fowler in the chair, in the absence of Dr. Neal from the city. Mrs. W. R. Morris, Messrs. J. M. Greene, E. G. Patterson, R. Denne, G. O. Cameron, G. H. Thompson, J W. Worth, J. A. McKone and Mr. A. Mowat were present.

As it will be necessary in September, on account of the restricted accommodation in the Collegiate Institute, to transfer the commercial classes with their teachers to the South Central School for the time being, thus necessitating extra help at the Collegiate, it was decided to transfer Miss H. Moffat, who has been instructor of Domestic Science in the public schools of the city, to the staff of the Collegiate Institute, where she will conduct classes in Domestic Science, and on account of her superior qualifications will be able to supplement the work in other classes also. A great deal of favorable comment was heard regarding Miss Moffat's excellent work in the city schools.

A communication from Dr. Moir, asking for further leave of absence for Miss Esme Thomlinson, on account of ill health, was referred to the Supervision Committee.

Moved by Mr. Worth and seconded by Mr. McKone, that the Property Committee be authorized to make the necessary repairs at the various schools during the summer vacation; also that the W. Scott Co., be paid for coal supplied as same is delivered and the accounts certified.

Moved by Mr. Cameron and seconded by Mr. Denne that the matter of filling any vacancies that may occur at the end of the term be referred to the Committee on Appointments, with power to act.

When Holidays Begin.

It was decided to close the Collegiate Institute on June 10th on account of the examinations, and the public schools of the city will close for the season on Friday, June 24th.

Dr. McPherson's Report.

Dr. A. W. McPherson, who was present, read a very interesting and illuminating report of his work in connection with the physical examination of the children in the public schools of the city, three of which have already been completed—the Queen Mary, the King George, and the Queen Alexandra—showing a large number of children in need of examination and attention with regard to teeth, eyes, tonsils and adenoid growths. Recommendations were made as to the necessity of instruction in the care of the teeth, in the evils of eye-strain, and in the care of parents as to height, weight and proper nutrition for the growing child.

Mental Defectives.

An inquiry from Mrs. Morris elicited the information that there are quite a number of mental defectives in the schools, whose case has not been considered in taking up this health census of the children, the report of Dr. McPherson, as Mr. Greene remarked, being both compehensive and alarming.

New School Nearing Completion.

Mr. Patterson gave a brief report on the progress being made at the new Prince of Wales School, which is in the last stages of completion, everything being in readiness with the exception of the curtains and electric light fixtures.

Moneys Received.

Fees, text books and supplies	$ 387.40
City Treas., municipal grant	16,000.00
	$16,387.40

Payment Confirmed.

Moved by E. G. Patterson, seconded by J. W. Worth:

That the payment of the following accounts be confirmed:

Frank Whitehouse	$350.00
J. Girven	85.70
Thomas Dugan	45.00
Dept. of Education	6.00
W. R. L. Blackwell	500.00
Harold A. Wilson Co.	489.78
R. G. Sturgeon & Co.	186.00
Peterboro Lock Co.	1086.33
City of Peterboro	4.00
F. Doughty	62.50
R. Sheehy & Sons	3000.00
J. Butcher	15.00
James Girven	88.35

Report of Finance Committee.

The Finance Committee recommended the payment of the following accounts:

Fuel and Transfer Co.	$ 65.00
Hydro-Electric	6.00
Utilities Com.	94.98
Utilities Com.	113.45
Utilities Com.	[illegible]
Peterboro Lumber Co.	1.01
Wm. Saxby	60.60
H. T. Millard	6.75
Miller, Powell & Watson.	43.70
Peterboro Lock Co.	2.55
Toronto Great Lakes Oil Co.	118.98
Higins Hardware Co.	16.50
A. W. Archibald	208.24
Bell Telephone Co.	6.83
W. H. Hamilton	7.15
F. H. Dearborn	3.00
Trebilcock Bros	1.25
G. M. Hendry Co.	1.49
Nelson's Typewriter Co.	3.50
McLean Publishing Co.	3.00
Review Ptg. Co.	50.77
Williamson & Co.	3.65
E. L. Payne	6.10
G. M. Hendry Co.	137.58
D. C. Heath & Co.	5.94
McKay School Equipment	46.15
D. Belleghem	21.00
J. J. Ash & Son	1.45
Examiner Limited	1.20
Examiner Limited	24.50
Peterboro Hardware Co.	1.30

Respectfully submitted.

E. G. Patterson, Chairman.

Newly born children can live longer than adults under water.

Texas has more than $20,000,000 worth of roads under construction.

DOMINION STORES LTD.

163 SIMCOE STREET

PURE CANE SUGAR PER 100 lbs. **$10.40** or 10 lbs. $1.04

Kellogg's Corn Flakes **9½c**

3-Lb. Pail Pure Lard **47c**

Machine Sliced Bacon **39c**

ALL KINDS LAUNDRY SOAPS 10 BARS **66c**

6 ROLLS TOILET PAPER **29c**

PALMOLIVE SOAP 3 for 23 cents

AYLMER PEAS, CORN, AND TOMATOES **15c**

BEST BREAD FLOUR 24LB. SACK **$1.44**

JELL-O Sherriff's Pure Gold Powders — 2 for **23c**

All Kinds NO. 4 TINS OF JAM **77c**

POST TOASTIES 2 for **21c**

NO. 3 PAIL SHORTENING **43c**

MAGIC BAKING POWDER **33c**

SPECIAL BLEND TEA — 3 LBS. **94c**

Ford THE UNIVERSAL

FORD CARS AND TRUCKS

Take Another Tumble

Reduction in Price From $65 to $110

Effective June 8th.

Taking into consideration the reductions made in the beginning of the year by the Ford Motor Co. and this present reduction, there is conclusive evidence of the Company's ability to make price concessions to a greater extent, proportionally, than any other similar utility operating for the buying public.

It has always been the aim and policy of the Ford Motor Co. to place their products in the hands of customers at the very smallest possible selling figure.

Economy - Service - Satisfaction

We have made arrangements with all reputable Repair Shops by which they may secure substantial discounts on Genuine Ford Parts and thereby give Customers Genuine Ford Service at Standard Prices.

DUFFUS MOTOR SALES

Corner Charlotte and Water Streets

Phone: Office 1760—Service and Supply 1761 **Branches: Norwood and Millbrook**

Capitol

TO-NIGHT !
AT 8 O'CLOCK
Matinee, Wednesday
at 2.30 p.m.

A SCREEN EVENT OF THREE FOLD IMPORTANCE!!

The SAPHEAD
By WINCHELL SMITH
Co-starring
WILLIAM H. CRANE
and BUSTER KEATON

A Thrilling Story of Love and High Finance, Interpreted by a Brilliant Ensemble of Players.

Personally supervised by the author

Offered by JOHN L. GOLDEN, Mr. SMITH and MARCUS LOEW

POSITIVELY!
The Coolest Spot in Town, perfect ventilation, good seats, excellent music, comfort.

LACROSSE NOTES

More than 3000 spectators in Chatham on Saturday saw the home team defeat Windsor by the score of 9 to 2. The Border City Star says the "indications are that there will be some red hot lacrosse in this district this season"

Our Aim is to Satisfy Customers!

Full Line of Bicycle Accessories, Baby Carriages and Bicycle Repairs

Reliable Bicycle Shop
217½ Charlotte Street

Sports

AMEND OLYMPIC PROGRAMME, RADICAL CHANGES ADOPTED

SEVERAL EVENTS ELIMINATED—IN EVENT OF PARIS NOT BEING ABLE TO HOLD GAMES, THEY COME TO LOS ANGELES.

LAUSANNE, June 7.—Four entrants and four starters will be the maximum limit allowed any one nation in any event in future Olympic games. This and other radical alterations in the programme for the 1924 international meet at Paris and succeeding Olympic games were announced here following a protracted session of the Olympic Congress. The Congress consisted af about 90 delegates.

The amateur status of the entrant will be guaranteed by the national member of the federation and certified by the Olympic committee of the country from which the athlete is entered.

Radical Changes

Radical changes were made in the programme for future Olympic meets. The tug-of-war, the 3,000 metre walk, and throwing the 56-pound weight were eliminated. All contests, including preliminary heats will be held in the afternoon, doing away with all-day sessions.

The foil team fencing event was retained and horse riding and polo will be open to civilian entrants in the future. The bicycle and track events also were continued. In the yachting division, provision was made for a one-man crew in the five meter class race, a three-man crew in the six metre class race, and a five-man crew in the eight metre class races, all crews to be composed of amateurs.

Further Details

The tennis and shooting events have been continued and two new weight classes added to the wrestling programme. In the swimming contests, 100 metre back stroke and 200 metre breast stroke races were added for women competitors, and the 300 metre free style race was lengthened to 400 metres. In the events for men swimmers, the 400 metre breast stroke was eliminated. Gymnastic competition will include combined team and individual contests, eight men to a team, on seven-piece apparatus.

Several Removed.

Rugby football, grass hockey, archery and golf were removed from the programme. The events for the winter section are still under consideration. All officials will be appointed by the International Federation and the detailed programme for the 1924 games completed and announced not later than January, 1922.

It was announced that in case conditions made it impossible to hold the 1924 meet in Paris, the games would be transferred to Los Angeles

C.G.E. AT THE TOP OF CITY BASEBALL LEAGUE LADDER

BEAT Y.M.C.A. IN EXCITING GAME AT RIVERSIDE PARK LAST NIGHT—LEGON AND FOLEY STARRED FOR WINNERS.

Catcher Lyons of the Y.M.C.A. team neglected to touch third base last night on his way home from second and his little omission cost the Y. outfit the ball game, and put C. G. E. at the top of the City League heap. The Electricians won 8 to 5 after an extra innings. Lyons' miss of third preventing the Red Triangle from winning 6 to 5. At that, however, the C.G.E. outfit earned the verdict for they outhit the losers, and were always dangerous.

The game was featured by the all-round good work of "Red" Legon, the C.G.E. outfielder, who made four nice catches, came through with two doubles and a single, ran wild on the bases, and scored three runs; and by the pitching of Foley, who relieving Johnston after the fourth innings held the Y without a hit or run for the balance of the game. Johnston was touched up for six hits and five runs in the four innings he worked, but the run getting stopped when Foley took up the pitching.

"Red" Sheehan made his debut as a pitcher for the Y and gave a good account of himself.

Y.M.C.A. got away to a great start by scoring three in the first. A. Butcher opened with a tap past Johnston, going to second on the pitcher's wild throw. Fitzgerald promptly singled over second, scoring Butcher. Herbison struck out, but McWilliams' single through the box sent Fitzgerald in. McWilliams stole second and went to third when Johnston mussed up Sheehan's smash. Pogue's tap into the infield scored McWiliams, Helson dropping the ball, and Hopkins died on a bunt to Johnston and Sheehan was doubled at the plate, Corrin to Helson, when he tried to score on the play.

The Red Triangle got another in the second. Lyons' failure to touch third, cutting them out of a second counter in this innings. George Butcher got a life when Helson dropped a third strike and then pulled Corrin off the bag. Butcher stole second. Lyons rapped one to Barrie, whose throw beat Butcher to third, but Foley dropped the ball, and everybody was safe. A. Butcher popped to Corrin, but Fitzgerald doubled down the first base line, G. Butcher and Lyons coming home. The latter was called out for cutting third. Herbison singled to centre and Fitzgerald was out at the plate on a fine peg by Frost.

The Electricians broke into the scoring column in the third. With one gone, Legon singled through short and stole second, riding home when Corrin rifled a single to right. Corrin went to second on the throw to the plate. Helson hit to Hopkins, who fumbled, but caught Corrin cold off third by bluffing a throw to first.

The Y. got it back in their half. McWilliams led off with a single past first, stole second, went to third on Sheehan's out, Johnston to Corrin, and came home while Barrie was tossing out Pogue.

That was the last counter for the losers and the C.G.E. started to climb up. They got one in the fourth. Frost started with a single to centre but was forced at second on Dugan's tap to third, Dugan stole second and went to third when Lyons dropped the third strike on Foley and had to throw him out at first. Franks hit to Hopkins, but McWilliams muffed the throw and Dugan registered. Johnston grounded to McWilliams.

On the fifth the Electricians closed the gap. With one down Legon doubled to right and stole third. Corrin scratched a hit to the box and Helson drove the pair home with a timely single past second. The next two were easy.

C. G. E. were blanked in the sixth. Foley led off with a single over third and stole second, going to third, while Alex. Butcher was throwing out Franks. Primeau grounded to Sheehan and was nailed, Foley at the plate. Barrie singled to centre but Legon rolled to Hopkins.

The winners tied the score in the seventh. With one down Helson was sent to first base for interference by the catcher. He stole second and when Frost rolled to Sheehan, McWilliams threw badly to third and Helson came home with the tieing run. Sheehan mussed up Dugan's tap but Foley fanned.

C. G. E. put over a win in the eighth. Franks singled to centre and was sacrified to second by Primeau. Barrie singled to right, scoring Franks and took second on the throw to the plate when Lyons made a wild heave to third to stop him stealing, Barrie registered. Legon doubled to left, stole third and crossed the counting station when Butcher was throwing out Corrin. Helson fanned to end the innings. Y.M.C.A. was blanked in their half and the game was over.

The score:

C. G. E. —	AB	R.	H.	PO	A.	E.
Barrie ss	5	1	2	1	2	1
Legon lf	5	3	3	4	0	0
Corrin 1b	5	1	3	8	1	0
Helson c	4	1	1	9	3	2
Frost m	4	0	1	0	1	0
Dugan 2b	4	1	0	0	1	1
Foley 3b p	4	0	1	1	0	1
Franks rf	4	1	1	1	1	0
Johnston p	2	0	0	0	2	2
Primeau 3b	1	0	0	0	0	0
	38	8	12	24	11	7

Y. M. C. A —	AB	R.	H.	PO	A.	E.
A. Butcher 2b	3	1	1	1	1	0
Fitzgerald lf	3	1	2	0	0	0
Herbison m	3	0	1	1	0	0
McWilliams 1b	4	2	2	14	0	2
Sheehan p	4	0	0	0	4	1
Pogue ss	4	0	0	2	2	1
Hopkins 3b	4	0	0	1	4	1
G. Butcher rf	3	1	0	1	2	1
Lyons c	4	0	0	4	2	1
	32	5	6	24	15	7

By innings—

	R.	H.	E.
C. G. E.	00112013	8	12	7
Y. M. C. A.	31100000	5	6	7

Two base hits, Legon 2, Fitzgerald; sacrifice hit, Primeau; struck out by Johnston 4, by Foley 5, by Sheehan 4; bases on balls, off Johnston 3; off Foley 1; hits off Johnston 6 in 4 innings; off Foley 0 in 4 innings; winning pitcher Foley, double plays, Johston to Corrin to Helson; left on bases, C.G.E. 8; Y.M.C.A. 7. Umpires: Kay at the plate; Murray on the bases

ROOFING AND SUPPLIES
Ready Roofing and Tar Products, and Slate Tile Felt and Gravel.
Roofing Supply Stores
440 Water St. Phone 775
A. McLEOD M-W-F

We have received a Shipment of Nut and Stove Coal, which we will deliver direct from Cars, and so save you Cost of Unloading and Storing. Order at once if you wish to Save Money.

A Small Quantity of Kindling Wood left for Sale.

A. LOW & CO.
Temp. Office: 377 Bethune Street.
'Phone 697.

WILL BE A RECORD CROWD FOR SATURDAY'S BIG GAME

There will be a record crowd out at Riverside Park on Saturday afternoon to see the Lindsay Graybirds and the Petes battle for the Central Ontario League leadership. The Lindsay team, not regarded as nearly as dangerous as Belleville or Oshawa, have suddenly loomed up as serious claimants for the Johnston Cup, and the fans are as much excited over Saturday's fixture as if it were the final game for the championship. Lindsay's win in Belleville have made them real contenders. The two teams are fighting it out in Lindsay to-day, and no matter which outfit wins, the decision in the game on Saturday is sure to be hard fought all the way. Peterborough fans are anxious to get a look at this Oulette person, for they realize that any bird who can whiff seventeen of the Port Hope Ontarios and outpitch Freddy Goyer right in Belleville, must have "something."

The game is called for 3 o'clock, and Jack Rosevear of Port Hope, will be in charge. It looks like one of the tid-bits of the ball season.

C.G.E. TEAM IS READY FOR ST. CATHARINES INVADERS

The St. Catharines-Peterborough Ontario Cup game will be played at Riverside Park at 6 o'clock on Saturday evening, and all indications point to a large attendance and a memorable game. The C.G.E. team, winners of the local honours, are fit and ready for the invaders, and are hopeful of earning a clean-cut victory and the chance to meet the Ottawa-Brantford winners next week. Every soccer fan in Peterborough will be out for this match, and the hour at which it is called will be pleasing to many local people who wanted to see both the baseball and the football game. The St. Catharines team is said to be strong, but supporters of the local eleven are not worrying about that fact. They are counting on Henry Turner's crew to come through nicely. The G.W.V.A. band will be in attendance and it will be a great occasion for all lovers of football.

LINDSAY FORETASTES WIN FROM PETERBORO

(Lindsay Post.)

Peterboro is wagering money that they will trim the Greybirds, but their money will likely be scarce after the game.

It's the first half-holiday. Don't motor out of town, but remain and see a real classy ball game.

Pitcher Oulette lost his glove at the last game. Some person picked it up in mistake, but should return it at once. Be a sport.

Which ever team wins to-morrow will head the league.

Harry Keslick, a one-time noted pitcher in the Big 4 League, but now travelling out of Peterboro, stated this morning that the Greybirds will have to give Oulette good support in order to beat Peterboro to-morrow. The Petes have a number of left hand swatters, and good ones. However, the greybirds are going to give their pitcher the best of support. They are out to trim Peterboro.

"Buster' McDonald covered a lot of ground in the game last night, and played a great game.

The Greybirds are developing the batting eye, and will be in shape for to-morrow's game with Peterboro. There should be 2000 people on the grounds.

PETERBOROUGH RIFLE RANGERS

The Peterborough Rangers will hold their initial shoot next Saturday afternoon, June 11th. Transportation will be supplied by the regiment and will leave the Armouries at 1.30 sharp. Rifles will be drawn from company, Armouries, by those shooting.

AT THE THEATRES

AT THE ALLEN.

"The Shuttle," starring Constance Talmadge and adapted by Margaret Turnbull and Harvey Thew from the "best seller" novel of the same name by Frances Hodgson Burnett, will be shown at the Allen Theatre Thursday. This picture was directed by Rolin Sturgeon and distributed by Select; and it gives Miss Talmadge, as Bettina Vanderpoel an adequate opportunity for the display of her unique comedy talents.

After twelve years of separation, Bettina, the youngest daughter of the American multi-millionaire, Reuben Vanderpoel, goes to visit her sister Rosalie, now Lady Anstruthers, at her English estate. She finds her broken in health and spirit by the cruel treatment of Sir Nigel Anstruthers, who has left her and her young son in the ruins of the old castle and the neglected estate, to resume his old time dissipation abroad. Betty, high-spirited and resourceful, rehabilitates her sister, and refurnishes the castle and the grounds.

Society takes up Rosalie again, due to her young sister's efforts, and thus Betty meets Lord Mount Dunstan, a neighboring gentleman, impoverished by his spendthrift father and elder brother, and despite the ugly machinations of Sir Nigel, who has returned from abroad, their romance comes to a happy ending.

RICCA ALLEN MAKES MINOR ROLE UNUSUAL

Chaperon to a motherless girl as a role to play in a motion picture production is not obviously an opportunity for much acting, but when such a part is played by Ricca Allen its importance becomes enhanced through her talent. Before taking up her career she had a wide stage experience in America, England and Australia, and her observation of great actors and actresses with whom he was associated made clear to her possibilities in parts which would never occur to the tyro.

Her chaperon role is in "The Oath," the R. A. Walsh production for Associated First National Pictures, Inc., which will be the attraction at the Allen Theatre for the last time to-day. She plays but small part in the action, but her pose toward her charge, the leading character of the story, has much to do in explaining the complexity of the emotions which results in the dramatic climaxes with which the production abounds.

EVERY BOY SHOULD SEE HOW EDGAR RUNS HIS CIRCUS

Every boy who has ever staged his own circus will want to see the big show with Edgar Pomeroy, hero of Booth Tarkington's "Edgar" stories, gave in his backyard in a tent of his own making as one of the episodes of "Edgar Camps Out." Mr. Tarkington's story was filmed by Goldwyn and will be shown at the Allen Theatre for three days, commencing Thursday.

AT THE CAPITOL.

OUIJA BOARD AND SPOOKS IN THIS CROOK PICTURE

Excellent Satirical Comedy is Photoplay "Straight is the Way."

A ouija board and some very real flesh and blood "spooks" are the basis of "Straight is the Way," the new Paramount-Cosmopolitan picture drama based upon Ethel Watts Mumford's story, "The Manifestation of Henry Ort," which will be shown at the Capitol Theatre tomorrow, Thursday night. And they, in turn, spring from very real spooks that seem to inhabit the locality of Mrs. Mumford's summer home, the old Sands Point Homestead—built 250 years ago—at Sands Point, Long Island.

Many romantic and exciting scenes have occurred about this ancient estate, particularly during the Revolutionary War, and Mrs. Mumford thinks the spooks may have come into being about that time. One she tells about is a ghost with a penchant for going to the attic and hauling furniture across the river. Another ghost sometimes signals across the salt meadow nearby with a lantern, and sometimes a third ghost waves a spectral lantern in reply from the box hedge of another house a quarter of a mile away. Just how and why these things happen, Mrs. Mumford does not attempt to guess.

Inasmuch as Mrs. Mumford located the scenes of her story in and about this old homestead, Director Robert G. Vignola took his actors out there and made his exteriors on the spot.

The principal roles are portrayed by Matt Moore, George Parsons, Gladys Leslie, Mabel Bert and Henry Sedley.

Besides this splendid feature production Jimmy Aubrey will be seen in "The Blizzard," one of the funniest two-reel comedies ever produced. The Capitol is always cool and comfortable. This is made possible only by the perfect ventilating system used, the most modern method in America.

Vaudeville Thursday, Friday and Saturday—Jean Pearson, Female Impersonator.

The Capitol management have secured a special vaudeville act for the last three days of the week, in the female impersonations of Jean Pearson, one of the best-known of this class of entertainers. Mr. Pearson sings and dresses in the very latest up-to-date feminine manner.

AT THE REGENT.

LOUISE LOVELY COMES IN SECOND STAR ROLE

Beautiful Louise Lovely is coming to town, in her second picture as a William Fox star. "Partners of Fate," is announced as the feature attraction for the Regent Theatre next Thursday.

In "Partners of Fate" Miss Lovely enacts the role of a young woman subjected to some of the queerest buffetings of fate that ever woman endured and triumphed over. The story, from the pen of Stephen Chambers, has to do with the trials of two young married couples, who discover shortly after marriage that they should have been mated the other way—and then, by a freakish twist of providence, find themselves paired as they should have been at the altar, and castaways on two lonely tropical islands; but with the barrier of marital obligations ever before them.

It is out of such a trying situation as this that Louise Lovely rises to what has been described as heights of dramatic power never afforded her in any previous role.

LAST TIME TO-DAY

ALLEN

MAT. 2.15
EVENING—
6.45—9.00

—"The Home Where Pictures and Music of Quality Rule"—

THE TRUTH OR A LIE—

THE OATH

WITH A LIFE DEPENDENT ON HER OATH?

R. A. WALSH PRODUCTION—with
MIRIAM COOPER
The Drama of Many Oaths, Many Truths, and a Woman's WONDERFUL LIE.

—COMMENCING TO-MORROW—
Lewis J. Selznick presents
Constance Talmadge
—in—
"THE SHUTTLE"
—From the Novel by the same name by F. Hodgson Burnett—
Directed by Roland Sturgeon.
ADDED ATTRACTIONS — SAMUEL GOLDWYN Presents
BOOTH TARKINGTON'S
The Adventures and Emotions of Edgar Pommery—
EDGAR CAMPS OUT
Final Episode "THE PHANTOM FOE"
Opening — The Greatest Serial of the Year:
"THE SON OF TARZAN"
Made by the same people who made Tarzan famous. A Boy and Girl, growing to Manhood and Womanhood and Love in the African Jungle—Fighting Daily for Life and Happiness—
THAT IS
"THE SON OF TARZAN"
The Greatest Story Ever Written by Edgar Rice Burroughs.
MATINEE: 11c, 22c EVENING: 16c, 22c, 32c

INTERMEDIATE LACROSSE TEAM GOES TO HAVELOCK THURSDAY

Peterborough intermediate lacrosse team plays its first scheduled game in Havelock to-morrow. The following players have been selected for the opener: Goal, F. Goodfellow; point, P. Wallace; cover-point, F. Scriver; 1st defence, J. Lawson; 2nd defence, J. Thirnbeck; centre, E. Brown; 2nd home, H. Tudhope; 1st home, C. Nattress; outside home, Grover Halpin; inside, B. Todd; spares, Donovan, Webb and Nolan.

The game is called for four o'clock and should draw a large attendance. Campellford fans will be well represented. They are curious to get a look at the Peterborough team, and from some reports that have come through, they won't root for the Havelock team. Jim Skinner, manager of the locals, has not been saying much about what his intermediates will do for the simple reason that they are an unknown quantity. The game with Oshawa is no criterion. Oshawa simply went out into the highways and byways and gathered in some of the best lacrosse material in the province to fill up their ranks. That is one to build up a winning team, and if it is tolerated by the O.A.L.A. very long there will soon be no O.A.L.A. A leaf out of the O.H.A. book is what is needed for the Ontario lacrosse executive when they are getting ready for next year.

The Peterborough team showed improved form against Hastings, and when they stack up with Havelock they will have a busy afternoon. In the rest of the district Peterborough has been discounted, and the battle is regarded as settling down to the Havelock-Campbellford games. A win to-morrow would spring a surprise on the eastern teams, and at that Peterborough has a good chance.

Havelock expect to have McGee, the centre man with the touring Toronto University team, which has recently played with the American college teams. He will certainly strengthen the team and add speed to a centre field that is already fast.

NOTICE.

Dr. J. J. Craig wishes to announce that the dental practice heretotore conducted by Drs. Wightman & Craig at 146 Hunter street, will henceforth be carried on at the same place by Dr. Craig, with the assistance of Dr. A. A. Cameron.

The general public may be assured of the same careful and courteous treatment that characterized the former partners, Drs. Wightman & Craig. 26d-141-1495

FREE!—FREE!

Another big Candy Special of Home-made Candies of different kinds.

Regular 30c to 40c lb. for 25c
Regular 50c to 60c lb. for 40c

HIGH-GRADE CHOCOLATES

Regular 60c lb. 40c
Regular 70c to 75c lb. 50c
Maple Buds and Medallions 60c
Marashino Cherries 80c

All these Candies are home made.

With every pound of Candy you buy you get a numbered ticket which entitles you to a chance to win a 5-lb. Box of Chocolates free.

We can also serve you with Neilson's Ice Cream in all flavors; bricks, cones or dishes.

DEAN & BEATON
301 GEORGE STREET
Opposite the Capitol Theatre
6d 137

PETERBORO
ONE DAY ONLY
Thur. June 16

JOHN ROBINSON'S CIRCUS

43 DENS WILD BEASTS 43
Herds of PERFORMING ELEPHANTS
DROVES OF CAMELS
$1,000,000.00 BIG FREE STREET PARADE DAILY AT 11 A.M.

SEE THE BIGGEST BABY CONGO
THE HIPPOPOTAMUS
DOORS OPEN AT 1-7 P.M.
PERFORMANCE STARTS 2-8 P.M.

PRE WAR PRICES
Down Town Tickets Sale Show Day at
BOND'S DRUG STORE
Reserved Seat and Admission Tickets.
Same Price as on the Show Grounds.

REGENT THEATRE HUNTER STREET
TO-DAY — Last Chance to See the Thomas H. Ince Special Production—
"HOMESPUN FOLKS"
THURSDAY — We Present WM. FOX'S NEW STAR:
LOUISE LOVELY "Partners Of Fate"
—A Thrilling Drama of Adventure on the High Seas—
—also—
SUNSHINE COMEDY—PATHE REVIEW—ROLIN COMEDY
:: A New Musical Organisation will be Heard in the Evening ::
THE HOYLAND TRIO.
POPULAR PRICES:
Matinees 10c and 20c — Evening, Main Floor 25c, Balcony 30c
(War Tax Extra)

The Shop for Ladies Wear, Our Specialty-Exclusiveness

"La Mode" LIMITED

Announce for Thursday, Friday and Saturday

A Special Offer of Newly Arrived Novelties in Fashionable Apparel

Warm Weather Frocks

$13.95 $15.00
$18.50 $22.50

In a Host of Chic Styles for Miss or Matron

You will be delighted with this wonderful display of fascinating modes in Summer Dresses. Piquant and Picturesque for all Summer occasions are Dotted Swiss, Organdy, Voile and Gingham in plain and frilled styles, offering versatile creations of genuine Parisian Nativity in newer shades.

Smart---New---Select

Summer Wash Suits

$16.95 $19.50

Handsome Suits in Natural Rajah Silk $35 & $39.50.

A Vast Variety of Sample

Voile Blouses

In a Big Three Day Sale

Thursday, Friday and Saturday $2.98

ALL THE NEWS ABOUT

TUB SKIRTS

Tub Skirts at $4.95 and Tub Skirts at $9.50 illustrate the wide range in prices, styles and skirts. There are the new flared models, plain tailored and embroidered styles with pockets and belts worked in nice detail. For sports and for general wear you will want to select your skirts now.

NEWER SPORT SKIRTS

in Plaid and Striped Effects

$12.50, $13.95 and $16.95

Every wardrobe needs one of these representatives

Our Entire Stock of

Spring Model Suits and Coats

Now Selling at Greatly Reduced Prices

371 GEORGE STREET

J. A. McNabb, Mgr. *Phone 228w*

Let us do your Developing and Printing, work done by an Expert

E. L. PAYNE

CHEMIST Opp. Turnbull's DRUGGIST

CITY AND GENERAL

DR. T. P. McCULLOUGH,
Eye, Ear, Nose and Throat Specialist. 166 Brock street. Phone 36W.

GEORGE SLOANE,
Carpenter and Contractor,
518 Chamberlain St. 'Phone 1043J.
26d-142-1518

SWIMMING GALA.
This is the night of the Swimming Gala at the Young Women's Christian Association. Don't miss it.

METAL POLISHING, Grinding and Buffing, Knives Sharpened, Lawn Mowers, Axes, etc. Brass Work a specialty. P. Anderson, 316 Aylmer street. 3d135 1903

AUTO FOR HIRE.
'Phone 1766W for R. Reid's auto service. Weddings, pleasure driving, funerals or country trips. Day or night, or leave orders at Minicola's Store, 410 George Street. dtf

MORE NEW MUSIC
Several new lots of sheet music just received. Latest song hits and instrumentals. Greene Music tSore, Charlotte street. 4d 137

DR. N. H. SUTTON.
Surgery—Room 113 Barrie Bldg, 312 George Street. Hours: 9-11 a.m., 2-4 p.m. Evenings and Sundays, by appointment. Phone 131. Residence, 543 Park street. Phone 1111J. dtf

HOUSE WIRING.
For a competent man to do house wiring and electrical repairing at reasonable cost, call on George Gagnon, 711 Harvey Street, City. 3d136 1049

SOCIAL AT MAY'S SCHOOL.
Members and friends of May's Home and School Association are invited to spend a social evening on Friday, June 10th. Games and refreshments on the grounds.

NEW BLUE AMBEROL RECORDS
The new list of Blue Amberol Records is extra good. Now on sale at Greene Music Store, Charlotte street. 4d 137

LUMBER FOR SALE.
(1920 Sawing.)
Spruce, Pine or Hemlock — all sizes — Rough or Dressed. It will pay you to get our prices. The Kawartha Lumber Co., Lakefield. mwf-159 1859

The Ladies' Aid of George street church purpose holding a paper collection the first week in October, and a rummage sale the second week of the same month. Intending contributors kindly bear this in mind. 1d-134-1921.

GENERAL REPAIRS
All kinds of repairs, Electrical or Mechanical, Stationery and Marine Gasoline Engines, Household Appliances, Farmers' Machinery, or anything that needs repairs. First class workmanship and lowest rates. W. Warren, 8 Brown Street, Brownton. 26d154 936

LAWN MOWERS GROUND — $1. EACH.
Phone 109M. Will call for and deliver all for $1.00. Highest class workmanship, umbrellas repaired and re-covered; cutlery grinding, saws filed and set. Wm. Taylor & Son, the Sheffield Cutlers, 219 Hunter west. 6d137

DON'T DELAY.
We can give you better attention now than when the season's rush begins. Have your Furniture re-upholstered better than new, with Finest Selections of Tapestries at Reasonable Prices. The American Upholstering Co., 221 Hunter Street. Phone 697—Nights and holidays. 396dtf

CANADIAN WOOLLENS ATHLETIC MEETING
A meeting of the Canadian Woollen's Athletic Association will be held in the Board of Trade Rooms to-night at 8 o'clock. Every member is requested to turn out.

AUCTION SALE
Household furnishing and etc., on Friday, June 24th at the home of Archie Moore's, 260 Aylmer street: Bed room suites, springs and mattresses, 5 rugs, solid walnut sofa, and walnut chairs, one other new sofa, hall rack, one dining room suite, gas stove, cook range, pictures curtains, blinds, dishes, pots, pans pails, and etc. All entire furnishings. Sale at 1.30. F. J. Bullied, Auctioneer. 3d 135

DOES MONEY COUNT?
The battle rages fierce and strong,
To the stout hearted, victory'll belong;
Not always are conflicts won with the gun,
Advertise in the "Zaminer," see business hum.

This we have proven by the increased business in Records each week. We carry the largest assortment of the different makes of Records — BRUNSWICKS, Columbias, Victors, Gennett, Phonola, Sun and others.

CUT THIS OUT and bring it to us and it will give you a credit of TEN PER CENT. of any NEW Record bought.—Nelson's Record Exchange, 332½ George street.

C.G.E. PAY DAY

Very Low Cash Prices this Week.

Coates' Thread	8c a Spool
$5 Shoes for	$1.99
Men's Work Boots, $6, for	$3.95
Ladies' White Canvas Shoes pr	99c
90c Floor Oilcloth for	67c
$1.25 Fine Voiles only	79c
75c Plain Voiles	49c
Men's $3.25 Overalls for	$1.59
2 pair of these for	$3.00
Men's Work Shirts $2.50 for	$1.19

Odd lines of wall paper, very cheap.

R. C. BRAUND

The Flowery Path of Springtime Lead Now To

The June Bride

These are HER DAYS in the "Warne" Jewelry Store. Gifts are here for all who wish to do her honor. Prices are so much lower now that shopping is a pleasure.

Very suitable ones are these:--

Diamond Ring or Lavalliere
Birth Stone or Friendship Ring
Brooches or Bar Pins
A String of Pearls
A Bracelet Watch
Cut Glass Set
Anniversary or Chimes Clock

WARNE'S

DIAMOND HALL 349 GEORGE ST.

ST. ANDREW'S CHOIR
St. Andrew's Choir will rehearse this week after the preparatory servie on Friday night.

PREPARATORY SERVICE
Preparatory service in connection with communion at St. Paul's Church, will be held this evening at 8 o'clock.

DRY MILL WOOD FOR SALE.
Cut in short lengths. Prompt delivery. The Peterborough Lumber Co., Ltd., 136 Hunter street. 'Phone 545. 3d-136-1949

I.O.D.E. PICNIC POSTPONED.
The picnic which was to have taken place to-morrow to Burnham's woods, under the auspices of the 57th Chapter I.O.D.E., has been postponed indefinitely.

AUCTION SALE
Friday afternoon at Hancock's Auction Rooms, Furniture, etc., as usual of all kinds. Range, gas stove, also quantity of plain white dishes; new wicker baby carriage, Singer sewing machine, rugs, etc. Parties having anything to sell should send same in for this sale. 2d-135-1940

KNOX CHURCH CHOIR.
Knox Church choir will not practice on Thursday evening but are asked to come to the preparatory service on Friday evening, when a short rehearsal will be held after service.

TENDERS.
Sealed Tenders, plainly marked as to contents, and addressed to the undersigned, for the erection of a Cow Barn for the Peterborough Industrial Exhibition Board, will be received up to 4 p.m., Tuesday, June the 14th, 1921.

Plans may be seen at the Office of W. H. Barry, Architect, Gilmour Street.

The lowest or any tender not necessarily accepted.

R. H. TURNER.
2d-135 Vice-Pres.

WEDDING BELLS

MELTON—TIMM.
At All Saints' Church on Tuesday, June 7th, at 12 noon, the wedding was solemnized between David George Howard Melton and Hilda Timm, the Rev. R. B. Grobb officiating.

ELLIS—McKIM.
On Wednesday, June 8th, at George street Methodist parsonage, the wedding was solemnized of Evelyn, youngest daughter of Mr. and Mrs. G. W. McKim, Peterborough, to Vernon Hall Ellis, of Keene, the ceremony being performed by Rev. W. Harold Young. The bride, who was prettily attired in a suit of navy with hat to match, was attended by her sister, Miss Mae McKim, and the groom was supported by Mr. W. McKim. The young couple left by motor for a short honeymoon to Belleville and points east, and on their return will reside in Keene, Ont.

G.W.V.A. VS. CANADIAN WOOLLENS AT EXHIBITION GROUNDS, THURS., JUNE 9
The above game is of great importance to all football fans, as the winner of this game will then occupy premier position in the League. These teams are playing splendid football and a great crowd is sure to be attracted to-morrow night. The kick-off is fixed for 6 p.m. sharp.

IN MEMORIAM.
DUNK—In loving memory of Mrs. Stephen Dunk (Etta May Wildman) who died June 8, 1920.
The midnight stars are gleaming on
a lone and silent grave,
Beneath sleeps one we dearly love,
but who we could not save;
Her weary hours and days of pain,
Her troubled nights are past,
Her ever-patient worn-out frame
has found sweet rest at last.
The happy hours we once enjoyed,
How sweet their memory still,
But death has left a vacant place
The world can never fill.

IN MEMORIAM
FREEMAN—In loving memory of our dear little girl, Eileen, who departed this life, June 8, 1920.
Through all came at times she smiled
A smile of Heavenly birth
And when the angels called her home
She smiled farewell to earth.
Father and Mother.

Busy Men

Need good Eyes. If Glasses are needed get the Best. Quality remains after Price is forgotten. "Shelltex Shuron" are the Best. Quality beyond question.

M. J. ROCHE
Optometrist
188 CHARLOTTE ST.

WE HAVE WITH US TODAY

At the Empress P. C. Mulholland; E. C. Berkinshaw, E. F. Hall, M. P. White, B. Tamlin, A. J. Cherry, O. T. Grantley, G. A. Couch, A. B. Lindley, J. W. Blais, C. Schroder, J. S. Hosey, Geo. Grisel, W. H. Hamm, Toronto; W. T. Forbes, Hamilton; G. H. Harper, Jr., Fenelon Falls; Thos. Wilson, Ottawa; M. Berklind, Chicago; B. Levoque, Ottawa; T. S. Scarle, Brantford; G. C. Wallace, Winnipeg; W. J. Berkley, Hamilton; W. G. McArthur, Kingston; W. M. Palmer, Buffalo; F. Cohen, Montreal; J. S. Smith, R. G. Madill, St. Catharines.

At the White House: G. R. Smith, Whitby; J. A. Bartlette, N. D. Grantley, F. Revell, J. H. K. Mack, F. Jones, J. A. McKenzie, Toronto; R. Butler, H. Sugden, Hamilton; J. J. St. Louis, Trenton; W. Ennis, Norwich; A. D. Lawrence, Hamilton; Mr. and Mrs. A. O'Neil, Downeyville; Wm. Leach, Moose Jaw.

Coming Events

THURSDAY, JUNE 16 — John Robinson's Circus.

TO-NIGHT—On Nicholls Oval, George Street Tennis Club annual tea at 6 o'clock.

TO-NIGHT —First annual moonlight of Poultry Association from George street wharf at 8 o'clock.

MONDAY, JUNE 13 — Fourth Battery, C.F.A., go into camp at Exhibition grounds.

SATURDAY—On Riverside Park, at 3 o'clock, Central Ontario League baseball game, Lindsay vs. Peterborough.

THE BUSINESS GIRLS CLUB are holding a Summer Fete on June 21st., on the G.W.V.A. Lawn There will also be a dance in connection with the Fete, in the G.W.V.A. Hall. 1d 134

AN EXPLANATION.
Mr. F. J. Bullied, auctioneer, wishes to explain that on account of an important call to Cobourg to-day he was unable to carry on his auction at his rooms. Word did not come to him in sufficient time to make the announcement to the public.

JUNE WEDDINGS
Perfect DIAMONDS
Quite Within Your Means

F. R. Clarke

Goldsmith's Hall 170 Charlotte

YOU will readily find that the chiropractic method eliminates all of the unpleasantness attending most illnesses and includes the natural adjustment of conditions in a manner that will bring speedy and gratifying results.

We Succeed where Others Fail.

DR. T. PETTERSONE
CHIROPRACTOR
435 George St. Phone 86J
Hours: 10.30-12, 2-4, 7-8

Society

Miss Myrtle O'Neil, of St. Catharines, has returned home owing to the illness of her sister, Pearl.

Mr. Harold Adams, who recently graduated from the Royal Dental College, Toronto, left on Monday per the C.P.R. for Winnipeg, where he will enter on the final examination of the Dominion Dental Council, and will then proceed to Melfort, Sask., where he intends to locate and enter into the practice of his profession.

The engagement is announced of Olive Beatrice, youngest daughter of Mr. Hugh Regan, to Mr. Russell W. Kirn, B.S. son of Mr. and Mrs. M. J. Kirn. Marriage to take place quietly the middle of June in Watertown, N.Y.

Stewart Deyell, Park street, has passed his second year in medicine at Toronto University.

Mr. Joseph Hill, Orillia, announces the engagement of his second daughter, Hazel Anne, to Mr. John A. McNabb, of Peterborough, the marriage to take place about the middle of June.

FINED FOR VAGRANCY

John Bradley was Arrested for Stealing a Ride on Freight Train

Police court luck broke when it came to John Bradley's turn to face Magistrate Dumble this morning. Preceding him a youth was given his freedom under suspended sentence after pleading guilty to a hold up in North Monaghan. Bradley was charged with being only a vagrant and was fined $5 with the alternative of ten days in jail. He said he was out of work and boarded a train to seek a job to support his wife and family. Going through Peterboro he was arrested for stealing a ride.

Sale of new and second hand clothing at The Country Store from 3 to 6 at Father Phelan's Fair. Don't miss it. 1d

Satisfied Customers Our Strongest Recommendation

In the fifteen years of our business career in Peterboro, we have SATISFIED more than 30,000 Patrons. That is the record we are proud of, back of our eyesight specialist connection.

Consultation Free.

FOWLER'S

Registered Optometrists: Eyesight Specialists.

A. A. FOWLER Phm.B.; J. E. FOWLER
375 George Street

Get Out Your Old Panama

and have it cleaned and re-blocked by Yeotes—the old reliable and experienced Hat Cleaner in the City.

It would be a shame to throw that old hat away. Leave it in with us and we'll save you the price of a new one.

We will call for and deliver it if you say so.

Your Shoes Shined or Dyed another shade promptly.

LOUIS YEOTES

339 George St. Phone 768

DR. W. A. SETTLE
OSTOEPATH

124 Hunter St. Phone 619
Hours 9 a.m. to 9 p.m.

"It's Confidence That Sells It"

SPECIALS THURSDAY MORNING

SUGAR
St. Lawrence Pure Cane.
5 Lb. for 55c

JELLY
Try Wagstaffe's Bramble Brand, Jar 55c

Oranges
Splendid value, dozen 30c
Other prices ..... 45c and 55c

Grapefruit
3 for 25c — 15c each

Pineapples
The Quality is fine ..... 30c, 40c, 50c and 60c

Cocoanut
Shredded, lb. 28c

Dried Fruits
Prunes—3lb. for 25c
15c lb. and 25c lb.
Dates, lb. 18c
Seeded Raisins, pkg. 29c
Sultana Raisins, —. 29c

Canned Fruit & Vegetables
Greengages, tin 30c
Lombards, tin 20c
Pineapples, tin 20c
Standard Peas and Corn ..... 4 for 54c

Standard Tomatoes, 4 tins .. 58c
Pumpkin, 2 tins 25c

Cereals
10lb. Rolled Oats 45c
Shredded Wheat, pkg. 15c
Kellogg's C. Flakes, 9 pkg, $1.00
Wheatlets, 3lb. 25c
Rolled Wheat, 3lb. 25c

Plants
Asters, Lavender and Rose and Purple ..... Box 20c
or 3 Boxes for 50c
Geraniums, Mixed colours ..... each 15c
or 6 for 75c
Multiplier Onions, 2lb. 25c
Cabbage Plants, bunch 15c

Sundries
Matches, 2 pkgs 25c
Sunshine, 2 pkgs. 25c
Babbitts Cleanser, 3 pkgs. .. 25c
Rice, 4lb. 25c
Tapioca, 2½lb. 25c
Sago, 2½lb. 25c
Canned Beets, bot. 40c
Pickled Cabbage, bot. 25c

BLACK TEA
3 Lbs. $1.00

BUTTER
Fresh, Pound 30c

PORTER S. WHITE CO.
PHONE 208 334 GEORGE ST.

Have You Kidney Trouble?

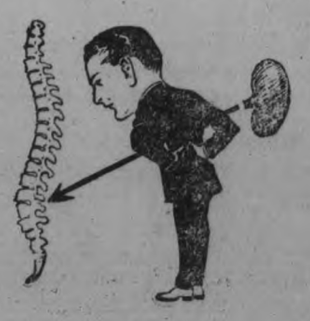

Chiropractic Vertebral Adjustments will adjust the Cause of Kidney Trouble. The real cause is to be found in the Spine, where the Vertebrae (Small Bones) are Subluxated (Displaced). Every Organ and Tissue of the Body is attached to the Spine, and when there is a Pressure on the Nerve leading to the Kidneys, you are bound to have trouble. CHIROPRACTIC VERTEBRAL ADJUSTMENTS relieve this Pressure, and you will again enjoy Health.

GET OUT OF THE RUT.

The most wonderful discovery of the age is Chiropractic, and its development into the Science, Philosophy and Art it is to-day. Yet, notwithstanding the fact that Chiropractic is accomplishing such wonderful results for the suffering, there are some people who will stick in the rut and will not get out until some great force makes them. Chiropractic principles are right. Chiropractic results are right.

IT'S "UP TO YOU"

People are quick to discover the truth of the claim, that as a solution of the Health problem Chiropractic is right. To them we say, don't be backward about investigating this science for yourself. Self-evidence is the best kind of proof.

M. C. Goodwin D.C., Ph.C., Chiropractor
Palmer School Graduate
LADY ATTENDANT.
106-108 Barrie Bldg. Peterboro. Phone 431
OFFICE HOURS—10 to 12 a.m., 2 to 4 and 7 to 8 p.m. Office Closed Thursday Evening

STORE OPENS 9 A.M.

The GRESSMAN Company Limited

CLOSES SATURDAY 9:30 P.M.

In The

Bargain Annex Registered

TO-NIGHT

From 6.30 to 9.30 O'Clock

HALF-PRICE SALE!

Women's Black Lisle Hose, 29c Pair, 3 Pairs 80c

They are mill seconds of a line that reguarly sells at 55c pair. In this lot we estimate that about nine of every ten pairs are as good as first quality. A fine quality black lisle, knit to shape without seams; fast dye. Sizes 8½, 9 and 9½. At this especially low price they are well worth buying in half dozen lots.

A Clearaway of Boys' Sleeveless Jerseys, 19c

This price is away less than actual mill cost. It will be a fast selling line, and we only have two hundred. They are black with white banding at the neck and shoulders. Positively not more than three to one buyer. No 'phone orders.

HALF-PRICE

Women's 50c White Lisle Gloves, 25c Pair

Twenty Dozen good White Lisle Gloves with double-domed wrists. They were cleared to us at a ridiculous price, and To-night you may buy them in the Annex at **25c** pair. Obtainable in sizes 6, 6½, and 7½.

Women's Pink or White Balbriggan Bloomers, 29c

The same "Snug-Fit" brand that we have been selling for so long. The price is lower than we ever expected it would be, but it will be **29c** just for Three Hours To-night. Elastic at the knees and waist.

MANY DEFECTIVE CHILDREN IN PUBLIC SCHOOLS; INSPECTION DOING MUCH FOR CORRECTION

DR. M'PHERSON'S FIRST REPORT TO BOARD OF EDUCATION SHOWS BAD HEALTH CONDITIONS AND MUCH WORK DONE TOWARD CORRECTING THEM.

Evidences of neglect and ignorance in the care of children in this city and an alarming number of defective children are pointed out in the report of Dr. A. W. McPherson, Medical Inspector of Schools, to the Board of Education. Considerable corrective work on the part of the medical inspectorate is also shown.

The report follows:

To the Chairman and Members of the Peterboro Board of Education

Madam and Gentlemen:

I beg to submit a short report of the work done in cannection with the medical inspection of the public school children. Circumstances will not permit me to give you information concerning the results that will obtain from the examinations, as a good deal of the work, especially in connection with the teeth and tonsils, is being put off until the summer holidays. It will therefore not be possibe to give this informaton until next year. However, a good deal of interesting information is available and should prove encouraging to those who had the energy and foresight to inaugurate the movement.

The work, as you likely knew, consists mainly of the examination of the children in accordance with the details as shown on the card that was adopted last year. The physical condition, as revealed by the examination, is recorded on the card and if any major defect is found a notice called a defect slip is sent to the parent, drawing attention to the defect. It is expected that the child will be taken to the family physician or dentisft who, after making an examination of the child, will make any necessary remarks on the slip and sign it. This should then be returned to the school within 10 days.

This part of the work has been completed, with the result that about 2,800 pupils have been examined and about 1280 defect slips sent out. Of these 490 have been returned with the signature of the physician or dentist. As time will not permit a second examination of all pupils before the end of the school term, it is my intention to examine only those in whom a major defect was found and follow up the cases that have received no attention.

So far, three schoos have been inspected for the second time in accordancewith this plan. The figures in connection with these examinations are interesting and are therefore included in the report.

	Queen Alexandra	King George	Queen Mary	Total
Fitted with glasses	7	3	17	27
Tonsils removed	17	2	5	24
Dental treatment completed	14	17	35	66
Under medical care; (Treatment not completed);	24	7	38	69
Under dental care	30	7	27	64
	92	36	122	250
Cases to be followed up by nurse:	16	41	13	70
Cases having 2nd defect slip;	39	17	19	75
No action taken:	49	60	27	136
Not examined, (absent, etc.,)	37	30	44	111
				642

Those who received attention; about 40%
Cases to be followed up by nurse; about 11%
Cases having 2nd defect slip; about 11%
Cases reviewed and no action taken; about 20%
Not examined; about 18%

Total 100%

In reviewing this report and also the records of examination for the 2,800 pupils, one notices some points that are worthy of consideration. Some of these I wish to bring to your attention.

1 Only about 40 per cent of cases received a defect slip and still over 90 per cent are found below par in some respect. I am proposing that a medcal report be sent home for each child each year.

2. A very large percentage of the primary grades, show evidence of neglect in regard to the care of their teeth. In this connection two ponts are suggested:

(a) the necessity for instruction in the care of the teeth;

(b) the consideration of dental treatment.

3. The large number of children who are under par in nutrition and color. This is not more common among the poorer families. The consideration of the causes and instruction to the public of the remedies to be applied would be profitable.

4.—Enlarged tonsils are found to be a very common defect. Eighty per cent. would not be too high an estimate of the number of cases in which an enlargement is found. The enlargement is classified into slight medium and large and defect slips are sent out in the last class. There are a large number of the small or medium that may be equally dangerous with those of the large class. In this condition, the value of a medical report for each child can be seen.

5. Defective vision is another common defect noted, as you can judge by the number that have been fitted with glasses. The results from this group are very gratifying.

6. Over 20 per cent. of cases require following up. Half of these were of such a nature that it was considered advisable to have the nurse make a personal visit and bring in a written report. In my opinion, this will form a very important part of the whole work.

Now what are the benefits that will result from this department? Some of them are as follows;

1 The improvement of the health of the children by correcting the defects which are retarding developing or causing disease. But to accrue the maximum amount of benefit, care must be taken that the children who are in need of medical treatment are not neglected on account of any condition, financial or otherwise.

2. The mental improvement which may be affected directly or indirectly by improvement in the physical condition.

3. The securing of information in regard to health, and health conditions of thechildren in respect to age sex, environment, etc.

4.—The dissemination of knowledge regarding health matter among the children, parents, teachers and in fact all classes of citizens, through the general work of the inspection by talks, pamphlets, etc.

5. The correction of, and prevention of spreading of certain types of uncleanly or diseased conditions, such as scabies and pediculi.

6. Assisting in the control of infectious diseases.

7. Training the children to submit to an examination by a doctor.

The few recommendations that I have to offer for your consideration at the present time are as follows:

1. The purchase of a pair of scales for each school.

2. The adoption of a medical inspection card for each pupil.

3. The consideratian of a plan for giving necessary medical and dental treatment, more especialy in regard to teeth, tonsils and fitting glasses.

I have the honor to be

Your obedient servant,

A. W. McPherson,

LIEUT.-COL. J. W. MILLER, President of Veterans' Association of '66.

TWO CARS CHARRED IN WARSAW BLAZE

HENDREN'S GARAGE DAMAGED TO THE EXTENT OF $1,000 IN MIDNIGHT FIRE.

WARSAW, June 11. — A new Gray Dort automobile and a used Ford were badly charred in a fire that broke out in Hendren's garage last night, shortly after 12 o'clock, and for nearly two hours gave the volunteer firemen a blistering fight.

Three chemical tanks were requisitioned, one from the garage, and the others were supplied by A. F. Choate and James McIlvena. The damage was estimated to-day at approximately $1000. The cement floor of the garage saved it from complete destruction, for the fire, which wos of unknown origin, was confined to the oil and grease and gasoline that had dripped to the floor in the course of business.

When the blaze was discovered, the alarm was sounded and the men of the village responded in full force. Their efforts were successful in savin gthe building from complete destruction.

A DESIRE TO EAT WHAT YOU WANT

STOMACHS CAN BE RESTORED TO A HEALTHY CONDITION.

Not to be limited in diet, but to eat whatever he pleases is the dream of every dyspeptic. No one can honestly promise to restore any stomach to this happy condition, because all people cannot eat the same things with equally satisfactory results. But it is possible to so tone up the digestive organs that a pleasing diet may be selected from articles of food that cause no discomfort.

When the stomach lacks tone there is no quicker way to restore it than to build up the blood. Good digestion without rich, red blood is impossible, and Dr. Williams Pink Pills offer the best way to enrich the blood. For this reason these pills are especially good in stomach trouble attended by thin blood, and in attacks of nervous dyspepsia. Proof of the value of Dr Williams Pink Pills in cases of indigeston is given by Mr. John A. McDonald, Tarbot, N.S., who says: "Every sufferer from indigestion has my heartfelt sympathy as I was once myself a bond slave to it. Eating at all became a trial and as time went on I became a mere skeleton of my former self. I took all sorts of recommended medicines, doctors' and advertised, but to no avail. Then a friend said to try Dr. Williams Pink Pills. I got a box and I thought before they were done I coud feel a change. Then I got six boxes more, and by the time they were used I was eating my meals with regularity and enjoyment. My general health is now good, and it is no wonder that I am an enthusiastic advocate of Dr. Williams Pink Pills."

You can procure Dr. Williams Pink Pills through any dealer in medicine or they will be sent you by mail at 50c a box or six boxes for $2.50 by writing direct to The Dr. Williams Medicine Co., Brockville, Ont.

SKIN DISEASE AND CONSTIPATION

What G. Prouton, Gordan street, Ottawa, says:

Gentlemen,—It is a great pleasure for me to recommend Dr. Henderson's Herb Treatment for constipation, having received great benefit from them in that respect, also your Hou-Tan Ointment. Ten months ago my youngest child which was then eight months old, had her head all covered with oils. We purchased a box and in a short time they all disappeared and she now has a beautiful head of hair which convinces me that it is a splendid preparation for the hair, as well as curing the disease. No family should be without out a preparation of that kind in their home.

Dr. Henderson's Herb Tablets and Hou-Tan Ointment are two excellen preparations for all forms of skin diseases. Don't fail to give them a trial, and you like others, would not be without them in your home. They are for sale at Warne's Drug Store, Peterborough. The Herb Tablets are 25c. 50c, and $1 per box. The Hou-Tan Ointment 50c per box. THE HENDERSON HERB CO., TORONTO.

NEW WATER RATE

The revision of the water rates necessitated by the increased expense caused by the purification of the water, has been completed by the Utilities Commission, and the new rates will go into effect on July 1st next. The accounts will be sent out along with the electric light accounts every two months, instead of quarterly, and a discount of 10 per cent. off the tariff rates will be allowed for payment within ten days from the delivery or mailing of the accounts. These rates are approximately an increase of 80 per cent. over the present rates. Of this increase about 27 per cent. would have been required owing to increased costs in operation, and the balance of the increase is owing to the expenditures on the filtration plant.

The new rates are as follows:

Apartment house	By meter
No annual rate shall be less than	$5.40
Banks, one tap	13.58
Bakeries, separate from dwelling, using one barrel flour per day or less	8.04
Each additional barrel	4.02
Butcher stalls	$6.66 to $13.32
Blacksmith shops, one fire	5.40
Each additional fire	2.70
Barber shop, first chair	8.04
Second chair	4.02
Each additional chair	1.38
Bath in private house, first bath	2.70
Each additional bath	1.38
Sitz or foot bath, in connection with bath	.66
Shower over ordinary bath included in bath rate.	
Bath in hotels, first bath	8.04
Each additional	4.02
Bath in bathing house or barber shops	6.66
Each additional	3.36
Bath in apartments, no other tap	4.02
Boulevards, free.	
Building purposes, for each M bricks net	13 1/3c
For each cord stone, net	20c
For each 100 yards plastering, two coats, net	13 1/3c
For each square yard of cement or concrete walks or flooring net	1 1/3c
For each cub. yard of concrete, net	.04
Boarding or lodging houses 25 per cent. more than private dwellings.	
Confectioners	13.32
Churches, by meter or estimate.	
Dye works	By meter
Dwelling houses, four rooms one tap	5.40
Each additional room	.66
Each additional tap	.66
Dental offices, one faucet, $10.68 to	19.98
Each additional faucet	1.38
Engine and boiler makers	By meter
Elevators, passengers or goods minimum,	$133.32
Foundries	By meter
Fish stalls	8.04
Factories, N.E.S.	By meter
Flushing sewers private for water only	2.70
Fountains on counters or in windows	8.04
In lawns, gardens, etc., flowing for season 6 hours per day 1-16 in. opening	10.02
Each additional 1-16 in. opening	6.66
Gardens same as lawns.	
Garage, public	By meter
Garage, private, per car	1.80
Hotels	By meter
Laundries	$19.98 to $66.66
Lawn rates, 100 sq. ft. and under for season	8.36
100 sq. ft. to 2,000 sq. ft.	4.02
2,000 sq. ft. to 3,000 sq. ft.	4.68
3,000 sq. ft .to 4,000 sq. ft.	5.34
4,000 sq. ft. to 5,000 sq. ft.	6.00
5,000 sq. ft. to 6,000 sq. ft.	6.66
6,000 sq. ft. to 7,000 sq. ft.	7.32
7,000 sq. ft. to 8,000 sq. ft.	8.04
8,000 sq. ft. to 9,000 sq. ft.	8.70
9,000 sq. ft. to 10,000 sq. ft.	9.36
For every 1,000 sq. ft. additional or part thereof	.43
Offices, Law, Insurance, Medical, allowing one faucet	$6.66 to $13.32
Each additional faucet	1.38
Printing establishments	By meter
Photograph Galleries	$11.32 to $19.98
Restaurants or eating houses, by meter	$13.32 to $53.36
Saloons and hotel bars	By meter
Stables, private, first horse or cow	2.74
Each additional horse or cow	1.34
Livery, each stall	2.74
Hotel, each stall	1.91
Stores, single, 15 ft. wide or under allowing 1 tap	5.41
Stores, over 15 ft. wide allowing 1 tap	9.34
Where more than ground floor and basement are used by employees, an additional charge for those above ground floor which includes fixtures above the ground floor, per year	.47
Each additional faucet	1.34
Soda water fountains	$6.66 to $13.32
Schools, by meter, or based on average attendance, where water closet in use per head	16 3-4
Steam or hot water boilers for apartment buildings and offices	$2.70 to 26.70
Society or lodge rooms, one tap	$6.66 to $26.70
Tenement buildings, each family as separate house or by meter.	
Urinals in private dwellings, self-closing	2.70
All other places by meter	6.66
Other than self-closing, twice above rates.	
Water closets, in private dwelling, self-closing	4.02
Each additional	1.34
Stores and offices, self-closing	4.02
Each additional	1.34
In society or lodge rooms	5.34
Each additional	2.70
In hotels, self-closing	5.34
In stores or offices if no other tap	6.66
Wash tubs (stationary) in private houses, one or two compartments	2.70
Each additional compartment	.68
Wash basins in private dwelling	1.34
Each additional	.68
Hotels which are open to public	6.66
Each additional	4.02
Washing machines	6.02

METER RATES.

1st 5,000 cu. ft. per month, 20c per 100 cu. ft.
2nd 5,000 cu. ft. per month, 14c per 100 cu. ft.
Balance per month, 8c per 100 cu. ft.
Min. meter rates for 1-2 inch meter $5.40
Min. meter rates, for 3-4 inch meter 9.00
Min. meter rates for 1 inch and over 15.00

In addition to the foregoing, the following rentals for meters supplied by the Commission will be charged by the Commission the cost of setting to be borne by the consumer:

No rental for 1-2 inch, 3-4 inch and 1 inch meters; over 1 inch, 10 per cent. cost of meter.

3d 4 11 18 181

FINANCIAL AND MARKETS

WALL STREET

NEW YORK, June 11.— (Canadian Press).—The week end session on the stock market opened with an extension of the recent general reaction. Steels, oils, equipments, shippings and Sugar again were most susceptible to pressure. Losses of one to three points were sustained in the early trading by Crucible, Steel, Pressed Steel Car, Baldwin Locomotive, Mexican Petroleum, General Asphalt and American Sugar. Other heavy to weak issues embraced United Fruit, American Can Preferred, Atlantic Gulf, Famous Players and Columbia Graphaphone preferred. The only railroad issue to show marked heavjness was Northern Pacific, which declined 1 3-8 points.

COFFEE SUPPLY EXCEEDS DEMAND.

GEORGETOWN, British Guiana, June 11.—(Canadian Press).—The supply of coffee in British Guiana at present exceeds the demand, and, as a consequence, the small growers have been forced to sell at very low prices. Coffee has been sold in the Colony for 7 cents a pound, which is claimed to be under the cost of production. In order to remedy this condition, a coffee growers' association is about to be formed to secure more remunerative markets abroad. It is proposed that the growers send their coffee to the association which will pay an advance of 7 cents a pound and will refund all that it receives in excess of this amount, except a commission of 5 per cent.

FORD OUTPUT 101,500 IN MAY.

DETROIT, June 11.—(Canadian Press).—Ford Motor Company output during May was approximately 101,500 cars, averaging 4,050 cars every working day. The total number of men employed was nearly 15,000 less than a year ago when the high mark output was reached.

G. T. R. SUBSIDIARY MAKES $100,000 GOLD BOND ISSUE.

WASHINGTON, June 11.—(Canadian Press).—The Central Vermont Railway Company has been authorized by the Interstate Commerce Commission to issue $100,000 of refunding mortgage, 5 per cent. gold bonds, and to pledge them as collateral security for notes which it may hereafter issue.

CANADIAN ZINC OUTPUT QUADRUPLED.

LONDON, June 11.—(Canadian Press).—A report issued by the Imperial Mineral Resources Bureau shows that the output of zinc from Canadian mines has more than quadrupled since 1916.

Previous to that year the output was negligible and the Bureau did not keep a record of it. According to figures given in the report, the output from Canadian mines in 1916 was 2,655. In 1919 production had jumped to 11,005 tons.

Reporting on the deposits within the Empire, the report attached special significance to the zinc-lead-silver ores in British Columbia and to the development of proper handling facilities at Trail, B. C. Much still remains to be done before the British Empire can be considered self-supporting in the matter of spelter production, the report stated. In this connection the construction of a successful electrlytic-treatment plant at Trail, with a capacity of 15,000 tons of spelter a year, was given as a hopeful indication.

CANADA-BRAZIL TRADE INCREASED

WASHINGTON, June 11.—(Canadian Press.)—A report, from the U. S. commercial attache at Rio de Janeiro, shows that Canadian trade, with Brazil, has increased considerably in the past four years.

Total imports from Canada in 1916 amounted to 5,504,000 milreis, and in 1920 to 11,360,0000 milreis. The milreis is quoted at the present time at $0.13. 1916 quotations were around $0.25.

RIORDAN FINANCING.

NEW YORK, June 11. —(Canadian Press.)— Discussing the Riordan company financing, in which an issue of $5,500,000 ten-year 8 per cent. moratgage bonds is being offered to shareholders at 90 with a bonus of $750 per value 7 per cent. preferred stock with every $1,000 par value bond, the Wall Street Journal says:

"The story of Riordan with its large expansive programme conceived when the paper boom was under way across the Canadian border, is typical of the industry. It can, however, be said that the interests which one time controlled it have not hesitated to demonstrate their faith in it by backing it with their personal fortunes.

'A two months delay has been asked of creditors, to enable the company to dispose of its bond issue. Present indications are that it will be disposed of, as more than half the amount required is in sight. If it can tide itself over the present crisis by obtaining the funds immediately necessary the company may yet work itself out of its difficulties."

COLDSPRINGS SUNDAY SCHOOL HAS CONCERT

Last evening Coldsprings Union Sunday School held their thirtythird anniversary tea and concert which was a great success, the attendance exceeding that on any previous occasion. One hundred who took tea were unable to get into the hall. After everyone had enjoyed the excellent tea provided the following concert was rendered with Mr. C. E. Sisson in the chair.

Saxaphone Quartette; Chairman's Address; Solo —Nellie Payne; Recitation —Roye Pammett; Solo—Miss Kemp; Comic Song—Mr. McKinley Saxaphone Quartette; Solo—Mrs. Perrin; Recitation, Harold Kitney; Solo Mr. Pratt; Solo—Master Kenneth McCannon; Recitation Jessie Tully; Song — Mr. McKinley; Solo —Mr. Pratt; Saxaphone Quartette.

SEES PRINTING FROM TYPE SUPERSEDED BY PHOTOGRAPHIC MEANS

METHOD WAS EMPLOYED BY LITERARY DIGEST DURING THE STRIKE IN 1919.

LONDON, July 11.—(Associated Press.) — Suggestion that printing from type is likely to be superseded was made by William Gamble at the recent World's Congress of Printers held here in connection with the International Printing and Allied Trades exhibtion. Mr. Gamble said that at least three inventors were trying to develop a photographic process to take the place of printing from type.

He predicted that the machines for printing by photographic process would hardly occupy more space than a typewriter nor be any more complicated.

He expressed the opinion that eventually the great printing presses in newspaper offices would give place to smaller, swiftrunning and comparatively noiseless machines which would turn out printed matter with almost the same facility as the moving picture operator reels off his film.

Printing by means of photographing the matter to be set was employed by the Literary Digest of New York during the printers' strike of 1919.

FEW SPEED BOATS COMING UP TRENT

ARE GOING TO THE INTERNATIONAL RACES—PLEASURE CRUISERS MAY BE NUMEROUS.

On account of the Bobcaygeon lock not being opened till July 15, and with international boat races at the Thousand Islands, Detroit, Chicago and Toronto early in July and other races coming off in August, speed boats contemplating a cruise in the Trent waterways this year, find it impossible to carry out their plans and the present indications are that there will be no speed boats in these waters this year. Mr. G. K. Fraser, president of the Trent Waterways Deelopment Association, advised the Examiner to this effect yesterday when he was in the city en route to Rice Lake with his lovely motor cruiser ,the 'Wanderer.'

Mr. Fraser stated that numerous speed boats had planned a trip up the lakes to work in a little pleasure between the races but they had expected the lock to be open sooner. The opening being now right in the heart of the racing season the speedsetrs have had to relinquish their plans. Fred Miller, of Toronto, had figured on bringing Heldina II, one of the fastest speed boats on the Great Lakes through the waterways this year, but has written the secretary that he cannot carry out his plans when the lock is not being opened till July 15. Mr. Fraser said that numbers of pleasure craft were expected about the first of the month when the kiddies get out of school. The Wacouta, in drydock at the canal mouth, is the first boat to come up from Trenton this year. Mr. Fraser's boat put in the winter at Burleigh and the owner has been running it since very early in the spring. Mr. Fraser takes a keen interest in the waterways. He practices what he preaches about the pleasure of a holiday at the Lakes for he has been there since April 12

The Trent Waterway Development Association meet in Orillia the end of this month and it is expected that much progress will be shown in the development of the tourist trade. The route from Trenton to Nassau has been mapped by the Trent Canal engineers and eleven large scale maps in continuity show the route in every detail as far as Nassau. It is hoped to induce the Department of Railways and Canals to further the mapping to link up with the Severn division. The set of eleven maps now in the hands of the secretary will sell to tourists at $3.50.

BERRIES AT THREE BOXES FOR QUARTER PREDICTED.

BRANTFORD, June 10.—County points report strawberries ripening very fast, with a probability of strawberries at three boxes for a quarter during the height of the season. The canners did not sign up contracts this year.

AT THE ALLEN

"A Tale of Two Worlds," the Goldwyn photoplay which comes to the Allen Theatre beginning Monday is a story of Chinese intrigue, in which the heroine, an American girl whose parents were killed in China during the Boxer uprising is kept in ignorance of her real nationality for several years. Through the machinations of a Tong leader, the beautiful girl is about to become his bride when an American finds her in San Francisco's Chinatown, rescues her, and in the end marries her.

This colorful story from the pen of Gouveneur Morris, one of Goldwyn's Eminent Auhtors, has been superbly staged and directed by Frank Lloyd. To maintain the artistic verities, the Goldwyn company built a reproduction of a street in San Francisco's Chinatown on the grounds of the Culver City, Cal., studios.

Leatrice Joy plays the role of the abducted American girl, and is supported by J. Frank Glendon, Wallace Berry, Dwight Crittenden, Jack Abbe and others.

GRADUATED AT OSHAWA.

At the eighth annual graduation exercises of the Oshawa Hospital Training School, Miss Crystal Stewart, of Peterborough, was one of the eight nurses who received their diplomas.

A GREAT MAN WITH A GREAT MESSAGE

Dr. G. D. Watson of Los Angeles, California, author and lecturer, will spend 8 days at Bethany Tabernacle, June 19-26. He will speak three times each Sunday and twice each day during the week.

The afternoon services, at 3, will be devoted to prayer and help for sick and needy ones.

The evening services will be evangelistic. Dr. Watson is a spirit-filled, scholarly exponents of scripture man and is having marked success in his campaigns from coast to coast.

This should prove a most valuable opportunity to Peterborough to hear this man of God.

"BAPTISTS AND CHURCH UNION"

To-morrow evening, Rev. J. R. Webb will speak on the relation of the Baptist Church to the subject of church union. The question so often asked this week as to why "Baptists" are not participating in the present negotiations, should be made clear to all who hear this address.

The best advice to June brides is: Don't try to make your husband happy. Just let him be.—Brockville Recorder.

CAPITOL TO-NIGHT VAUDEVILLE, GENE FEARSON.

Turnbull's Saturday Night Specials

Music in the Balcony by our Three-piece Orchestra—Piano, Violin, and Saxophone.
Do your Shopping where cheery conditions exist.

(MAIN FLOOR)

Women's Silk Hose 39c. Pair--2 Pair for 75c.

A very good quality of Silk Hose, reinforced heel and toe, deep Lisle garter top, in a range of sizes that will fit almost anyone. Only a limited quantity to sell on Saturday at this extremely low figure (Seconds) ..... **39c pair or 2 pair for 75c**

All Wool Bathing Suits $2.89

Just the thing for Holiday use. Splendid All-Wool Bathing Suits, in colours of Blue, Black and Jersey, with contrasting coloured stripes. These are One-piece Suits, with Skirt attached. On Sale To-night on the Main Floor at ..... **$2.89 each**

(READY-TO-WEAR DEPT., 3RD FLOOR)

A Great Blouse Special--at $4.50 each

Fine English Voiles, Habutai, and Crepe de Chine Blouses—a lot that are specially priced for Saturday Night only. They may be had in round or square necks, long or short sleeves, and in a number of popular styles. The regular value of these Blouses was about double this Sale Price. For Saturday Night only, at ..... **$4.50 each**

At the Soda Fountain

Meet your friends at the Soda Fountain — it is cool and refreshing there.

SPECIAL FOR TO-NIGHT:

Mutt and Jeff Sundae — Ice-cold Drinks
Orange Crush — Lemon Crush
Lime Crush — Coca - Cola

Candy Counter

Cream Dates — Regular 60c Lb.—for ..... **29c Lb.**
Turnbull's Special Bulk Chocolates ..... **49c Lb.**
Assorted Kisses ..... **30c Lb.**

THE J.C. Turnbull CO. LTD

PROPOSED RE-ORGANIZATION OF CONSERVATIVES

(Continued from page 1.)

general meeting for all the purposes aforesaid and for all purposes.
—Carried. Chairman.
Victoria Hall,
Peterborough, 10 June, 1921.

Wants 1911 Back Again.

Mr. Burnham stated taht the meeting was called to reive and reform the Liberaln-Conservative Association of West Peterborough. Going on, Mr. Burnham told of the executive's action in refusing to call a meeting before the by-election. They did not consider it wise he said he was informed. Meetings re-organizing the forces are taking place all over the country he said. Following the war no one doubted but that Sir Robert Borden wold return to Conservative politics. He let the union party go and Meighen and Calder picked up the fragments, so Mr. Burnhahm said. "No people worth their salt will stand for that sort of treatment; I for one won't." Referring to Calder he designated him as an ordinary behind-the-scenes wire-puller. Mr. Burnham sounded a message of hope from the west, even going so far as to say that the reverse in Saskatchewan was the begining of the end of the National Liberal-Conservative Party. While no wrecker, Mr. Burnham declared that the Conservatives must get back to their 1911 condition. Mr. Burnham denounced the Conservative leaders as betrayers of the country in his scalding attack upon their actions. Returning to the local situation, Mr. Burnham stated that "after the damage was done" in Marc hthe entire body decided to hold a meeting in early June. On the excuse that they had no money, no efforts were made to bring the Conservatives together. Otheri went ahead, though, to do the bett they could, and instead of rendering any assistance, Mr. Burnham pointed out that the executive published a statement that they had nothing to do with the meeting. It was important, he said, that something definite be done and the Association put in ship-shape order.

At this point Mr. Strickland addressed Mr. Burnham, after he and several others of ths Liberal-Conservative party had moved near the platform. "Mr. Burnham, in the evcent of the Liberal-Conservatives of East and West Peterborough having a convention after the re-arrangement of this riding, as seems probable, at the next session would you accept the choice of that convention and geet behind the nominee?"

"Certainly I would. If you had been in this riding a little longer you would have known I would."

not wish Mr. Burnham to misunderwish Mr. Burnham to misunderstand him. He was asking his view in all friendliness.

Mr. Burnham stated that he would support any man brought forward. He himself was willing to stand aside for another. "You can rely on me, I'll play no trickery," he said.

Mr. Strickland asked if it would not be advisable to wait to re-organize till after redistribution.

"That's what they said before the last election. That's not the way to treat these things. Go on," advised Mr. Burnham.

Mr. J. W. Wirth, who was sitting near the front, asked Mr. Croft to re-read the original motion to re-organize. After he had done this Mr. Worth spoke of the success Conservatives had met with in the past and the importance of the action they were about to take. "I submit that the meeting is not sufficient to elect an executive." (This was a bombshell into the meeting which had been so quiet until then). "I should suggest that this meeting is a failure and it be recalled. I would move an amendment to that motion that no action be taken this evening."

"I second that," said Frank Bradburn, with avidity. The chairman asked both men what their party was and both replied, "Liberal-Conservative."

Calling for a vote on the motion and the amendment, Mr. Croft hastily counted the show of hands and declared the motion carried. "Hear, hear. Call a standing vote," shouted one of the men from the other camp.

In agreeing with Mr. Worth, Mr. Burnham ended an awkard situation. Mr. Burnham thought it would be better to have a larger attendanec before the important action was taken. Mr. Worth, following up his success, suggested that the next meeting be called through the regular Liberal-Conservative executive, but no attention was paid by Mr. Burnham or Mr. Croft to this interjection.

With musical numbers by Miss Pearson, John Smith, Kenneth McCannan, and Harry Lauder impersonations by Mr. McKinley, the meeting was concluded.

FOOTBALL

ONTARIO CUP FINAL SERIES
RIVERSIDE PARK
SATURDAY, JUNE 11, 1921
KICK OFF 6.00 P.M.

St.CATHERINE
(MERRITON)
versus
PETERBORO
(C. G. E.)

ADMISSION .....25 CTS.
RIVER STAND .....25 CTS.
NORTH STAND .....15 CTS.
Ladies Free to Grand Stands

FREE!—FREE!

Another big Candy Special of Home-made Candies of different kinds.
Regular 30c to 40c lb. for 25c
Regular 50c to 60c lb. for 40c

HIGH-GRADE CHOCOLATES
Regular 60c lb. 40c
Regular 70c to 75c lb. 50c
Maple Buds and Medallions 60c
Marashino Cherries 80c

All these Candies are home made.
With every pound of Candy you buy you get a numbered ticket which entitles you to a chance to win a 5-lb. Box of Chocolates free.
We can also serve you with Neilson's Ice Cream in all flavors; bricks, cones or dishes.

DEAN & BEATON
301 GEORGE STREET
Opposite the Capitol Theatre

MANY FIRMS CUT PRICES OF CARS.

Analysis of Reductions Shows Substantial Lessening.

NEW YORK, June 11.—In the five weeks since the Marmon Automobile Co. unexpectedly cut its prices, 24 other manufacturers have taken similar actiin. There are approximatey 90 passenger automobile companies in active production in the U. S. The 25 which have announced lower prices since April 30 represent about 27 per cent. of the passenger car manufacturing group of the automotive industry. It appears a foregone conclusion that a majority of thise makers who have not made a downward revision in prices will do so before the end of this year.

Analysis of the price reductions which have peen made recently shows that in the lower-priced cars the cuts are of more substantial proportions, on a percentage basis, than in the more expensive makes. Average reduction on four cars which listed at more than $3,000 is less than 14 per cent., while on three makes which sold under $1,000 the average cut is almost 20 per cent.

It is difficult to make a fair comparison of present motor car prices with those of pre-war days, because automobile development has taken such rapid strides that few companies are turning out cars which are comparable to their product of five years ago. Relatively speaking, however, current prices are not down to pre-war levels nor are they likely to be for some time. Should competition, which now appears to be more keen than in several years, become more intensified, there is bound to be a further drift tiward lower prices. On the other hand, if an automobile-buying movement of any substantial proportions should develop, next year prices probably would move upward.

ATTEMPTED BURGLARY LINDSAY JEWELRY STORE

LINDSAY, June 11.—Nightwatchman Edwards disturbed two men trying to effect an entrance into the Silk Store and McCarty's jewellery store, near the corner of William and Kent streets, at 2 o'clock Friday morning. The burglars were busy at the rear of the premises, where several windows had recently been broken, and they hastily beat a retreat on the watchman's appearance. A car containing four men was seen hurrying over Lindsay street bridge at the time of the incident, while the driver of another car was interrogated by a citizen on suspicion. Constable Parks guaranteed this latter person's innocence; his car is said to have brought a party of Peterborough young men into town the previous night.

Sports

SPORT COMMENT

Hamilton will be well represented at the big fight. Fourteen have already booked for the special cars which Jimmy Anderson, of the Canadian National Railways, is arranging for, and he expects to have twice that many before the end of the week. The cars will be parked within a fw minutes' walk of the big arena.

The touring Scottish football players claimed that they would not lose a game in Canada unless they were affected by the climate. They defeated Saskatoon by 7 goals to 0 yesterday, which makes it look as though the air in Western Canada is just as balmy as in Scotland.

The pen may be mightier than the sword, but it cannot hold a candle to the gloved fist. Benny Leonard got over $49,000 for battling Rocky Kansas at Harrison on Monday night, or over $1,361 a minute! Show us a man who can wield a pen fast enough to make that many cents a minute.

Frankie Fleming, former featherweight champion of Canada, who, since his comeback a short time ago, has been doing very well in his bouts in Toronto, is preparing for his fight with Johnny Kinbane at Toronto on 25th June. His share of the purse is to be $5,000.00, and Kilbane will get $22,000. Fleming has to make 126 pounds at one o'clock the day of the fight. Kilbane will fight at catch weights. To carry a house sufficient to provide the purse of $27,000.00, the fight will take place in the open-air.

Three to One Against Georges.

Monday a bet of $10,000 against $3,500 was made at New York that Jack Dempsey would win by a knock-out or by newspaper decision from Georges Carpentier. A stakeholder received the money, and is to act as arbitrator in case of question. Short odds have been laid that Dempsey will win by a knock-out in from four to ten rounds. There is a reported feeling that should the fight last the ten rounds there will be enough difference between the men to make a decision apparent without argument or question. On what they base that impression is not said.

Race Horses Galore in Canada.

Entries for the Blue Bonnets this year are said to be larger than ever before. It is said also that there are more horses racing in Canada to-day than has been known in the past. The influx of United States owned horses is responsible, there being an extraordinary number coming across the border. The Canadian tracks are offering big money for stake races, which no doubt attracts many good horses. It is probable that the three Windsor tracks will have more horses of big class than in any previous year.

Rickard Has $650,000.00 Now in Hand.

Tex Rickard has made a killing in his promotion of the Dempsey-Carpentier fight for 2nd July. The ticket seat sale now amounts to over $650,000. Rickard says it is about that amount, and that he knows it is $150,000 more than has ever been taken in for a prize fight. There seems to be lots of money in the world that some people do not know about.

Ringside seats have sold rapidly at $50.00 each. There was a rush of applications from all over the North American continent. Special train parties are being made from the Pacific Coast and from the north. And it is a prize fight that may be a fizzle, and, in any event, can go only 36 minutes of actual fighting, and some of that may even be stalling. But whatever the result, those who go will have the happiness of saying, "I was there."

Horses Reaching Hamilton.

Although the opening of the spring meeting of the Hamilton Jockey Club is over two weeks away, there are already a number of horses quartered at the track. Al Austin got in from Toronto yesterday with his string, and Fred Musante is also in Hamilton with My Dear, King John, Joan of Arc, and the rest of his horses. Fred Schelke is expected this week with twelve of the J. K. L. Ross horses, and a number of owners still quartered at the Woodbine will ship to Hamilton this week, including John Nixon, Seagram Stable, Johnny Walker, J. C. Fletcher, James Arthur, Tom Elwood, J. Smallman, Charles Crew, and T. Riddell.

Looks Like a Riot of Clouting.

Sixty-five ta[illegible]es, including 15 home runs, made in the four-game series between the Detroit and Philadelphia. American League baseball clubs have left the official scorers in a daze. A peak was also reached in base hits, 106 being clouted for 174 bases. Detroit made a total of 33 runs and 61 hits, while the Athletics scored 32 times and made 45 hits. Ten of the home runs were achieved by Philadelphia and five by Detroit. The total bases show 92 for Detroit, and 82 for the home performers. Can anyone doubt, after these figures, that the game is now only a riot of continuous clouting, too much hitting.

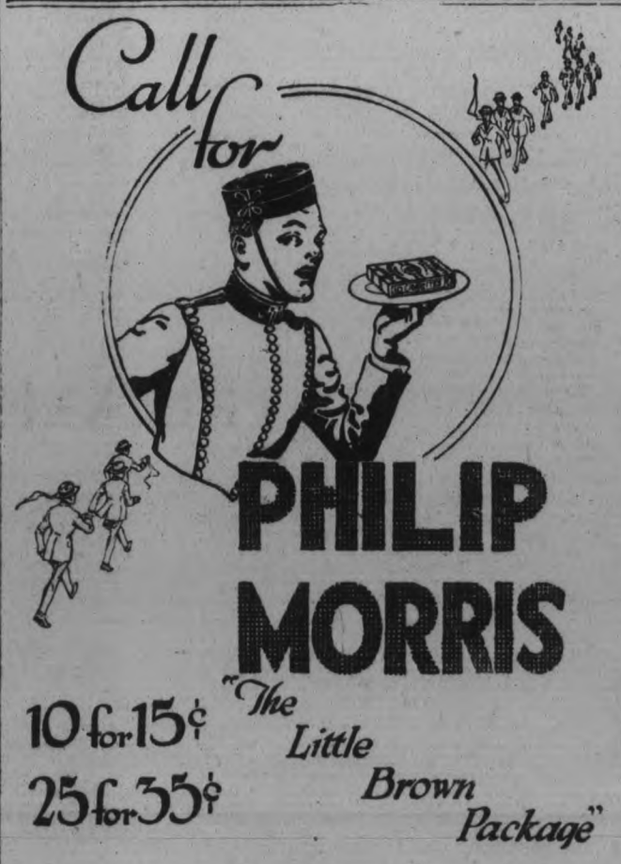

DEMPSEY-CARPENTIER BOUT IS THIRD CONTEST UNDER NO-DECISION RULES

FIRST SUCH BOUT WAS WILLARD-MORAN FIGHT IN WHICH, AFTER GOING TO THE LIMIT, WILLARD WON THE POPULAR VERDICT—GREAT CHAMPIONSHIP FIGHTS OF PAST FORTY YEARS.

NEW YORK, June 11.—(Associated Press).—The third bout for the world's heavyweight championship under no decision rules at a limited number of rounds will be underway when Jack Dempsey and Georges Carpentier square off in the Jersey City ring, July 2. The only previous title contests held under similar conditions were the Willard-Moran 10-round battle at New York, March 25, 1916, and the Willard-Dempsey contest at Toledo, July 4, 1919. The first bout went the limit, Willard gaining the popular verdict. At Toledo Dempsey knocked out his ponderous opponent in the third of the scheduled 12-round bout.

Modern ring history in the heavyweight division is considered to have begun when John L. Sullivan knocked out Paddy Ryan in nine rounds at Mississippi City, Miss., Feb. 7, 1882. Including that contest and the one in which Marvin Hart defeated Jack Root to gain the title relinquished by Jim Jeffries, there have been 24 championship bouts. The longest was that in which John L. Sullivan knocked out Jake Kilrain in 75 rounds at Richburg, Miss.; the shortest that in which Tommy Burns stopped Bill Squires in one round at Colma, Cal., July 4, 1907.

By the average duration of these championship contests, which is a trifle under 15 rounds, Dempsey and Carpentier, scheduled for only 12 sessions, would seem likely to go the prescribed route. The length of the Sullivan-Kilrain duel, however, stretches this average, and examination of the records shows that 11 of the 23 battles have stopped short of the 12-round mark, while the most recent championship fight, in New York last December, ended with the knockout of Bill Brennan by Dempsey in the twelfth round.

Persons who wager on an official result in the Jersey City bout, can win or lose only in two events, a knockout or a disqualification on a foul. To make possible a clean-cut decision, it has been suggested that Promoter "Tex" Rickard appoint three judges who shall sit at the ringside and announce a verdict after returning to New York following the bout.

A list of the heavyweight championship bouts beginning with Sullivan's defeat of Ryan in 1882 is appended:

1882, February 7—John L. Sullivan knocked out Paddy Ryan in nine rounds at Mississippi City, Miss.

1889, July 8—John L. Sullivan knocked out Jake Kilrain in 75 rounds at Richburg, Miss., in last championship bout with bare knuckles.

1892, September 7—James J. Corbett knocked out John L. Sullivan in 21 rounds with big gloves at New Orleans, La.

1894, January 25—James J. Corbett stopped Charley Mitchell in three rounds at Jacksonville, Fla.

1897, March 17—Bob Fitzsimmons stopped James J. Corbett in 14 rounds at Carson City, Nev.

1899, June 9—James J. Jefiries stopped Bob Fitzsimmons in 11 rounds at Coney Island.

1899, November 3—James J. Jeffries defeated Tom Sharkey in 25 rounds at Coney Island.

1902, July 25—James J. Jeffries stopped Bob Fitzsimmons in eight rounds at San Francisco, Cal.

1903, August 14—James J. Jeffries knocked out James J. Corbett in ten rounds at San Francisco, Cal.

1904, August 26—James J. Jeffries knocked out Jack Munroe in two rounds at San Francisco, Cal.

1905—James J. Jeffries retired and handed title to Marvin Hart after the latter had stopped Jack Root in 12 rounds at Reno, Nev.

1906, February 23—Tommy Burns beat Marvin Hart in 20 rounds at Los Angeles, Cal.

1907, May 7—Tommy Burns beat Philadelphia Jack O'Brien in 20 rounds at Los Angeles, Cal.

1907, July 4—Tommy Burns stopped Bill Squires of Australia in one round at Colma, Cal.

1908, December 25—Jack Johnson defeated Tommy Burns in 14 rounds at Sydney, N.S.W., the police interfering.

1909, October 16—Jack Johnson knocked out Stanley Ketchel in 12 rounds at Colma, Cal.

1910, July 4—Jack Johnson knocked out James J. Jeffries in 15 rounds at Reno, Nev., for a purse of $101,000.

1912, July 4—Jack Johnson beat Jim Flynn in nine rounds at Las Vegas, N. M., the police interfering.

1914, June 27—Jack Johnson beat Frank Moran on points in 20 rounds at Paris, France.

1915, April 5—Jess Willard knocked out Jack Johnson in 26 rounds at Havana, Cuba.

1916, March 25—Jess Willard defeated Frank Moran by popular verdict in ten rounds at New York (no decision).

1919, July 4—Jack Dempsey knocked out Jess Willard in three rounds at Toledo, O.

1920, September 6—Jack Dempsey knocked out Billy Miske in three rounds at Brenton Harbor, Mich.

1920, December 14—Jack Dempsey knocked out Bill Brennan in 12 rounds at New York.

JUNE WEDDINGS
Perfect DIAMONDS
Quite Within Your Means
F. R. Clarke
Goldsmith's Hall 170 Charlotte

I Can Save You Blow Outs and Punctures
The time to provide against accidents is before they happen.
Don't wait until you have a "blow-out"—prevent them.
I put inside linings in your Tires, which quadruples protection; and saves a lot of repair money.
Let Me Show You.
W. JUNIPER
225 Charlotte Street, corner Aylmer.
12dtts-4

Cement Lime
Hard Wall Plaster — Plaster Paris
White Rock Finish — Mortar Colour
Plasterers' Hair — Plaster Board
FOR SALE BY
THOS. A. REHILL
210 WOLFE STREET
(Near C. P. R. Station)
PHONES: Office, 245; House, 665w

BUILDING
OVER 200 BUNGALOW PLANS.
Choice Lots, corner George and Wescott Streets, George Street front (Paved) $12 per foot. Wescott street front $10 per foot. Get a price on house and lot complete.
A. B. CUNNINGHAM
331 Reid Street Phone 1261w

American Hat Store Bulletin
Having secured help we can now give, two to six day service. Reblocking and Cleaning Hats, Gents' Felt Hats included, which is the shortest time possible that satisfactory work can be done in. We are now Clearing all Ladies' Summer Hats at Reduced Prices.
Special Little Chaps "Ra-Ra" hats 50c

C.G.E. PAY DAY
CASH BARGAINS
Dom. Shortening 3 & 5lb. pails 14½c
Pure Lard, bulk, 3 lbs at .....16c.
New Cheese .....25c.
Good Quality B. Tea, 4 lbs ....99c.
24 lb. Flour $1.32, 7 lb. .....42c.
8c Soaps, all kinds, 13 for 99c
Pink Salmon, ½ lb tins 11 for .$1.00
Jam Butter.....20c.
Pork & Beans, 15c size for ....10c.
All 15c Starches, 3 for .....34c.
Eagles, 16 oz. jars Pure Home made Marmalade, all flavors 75c jar for .....42c.
Gran. or Br. Sugar 11c with an order
MENDELL BRAUND
'Phones 348 and 890W.
Corner Park and Albert Sts.

STOP
and think for a moment what your loss would be should Fire destroy your buildings, business, home or contents.
Without *Fire Insurance* your loss is a total one.
With *Fire Insurance* you suffer no loss whatever—and a few dollars a year gives you this protection. All branches of Insurance represented.
See us about policy to-day.
Davis-Thompson Co., Ltd.
Insurance and General Agency
433 George Street, - - Peterborough, Ont.

LARAMIE HOLDS THE RANGE

By Frank H. SPEARMAN.

(Continued from last week.)

"Do you remember now?" he asked, and she thought there was resentment in the question. "If you don't," he added, "we'll let it go."

"Why, I uppos I must have said something like hat. Anyway," she added, "we'll go see them to make sure I've kept m promise. Come, Mr. Van Horn," she suggested, turning sweetly to him; "don't you want to see the ponies?" To include Van Horn it was plain to be see would spoil the trip for Laramie, but she cared little for that. "Wait just a moment," she continued. "I must tell I hn Frying Pan before I go to give the Indians something to eat."

The feeling between the two men she lef together flared up at once. "Does this m an you're going to hitch up with the cattlemen, after all?" demanded Van Horn. Laramie, who had lighted his cigarette, stood looking after Kate.

"I hitch up with nobody."

"Then don't spend your time hanging around Kate Doubleday."

"So that's where the shoe pinches?" Laramie threw away his cigarette as he spoke. "I've taken a good deal from you, Van Horn."

Van Horn egged him on unabashed. "You've got your nerve with you to show up here at all."

"A man needs his nerve, Van Horn, to do business with crooks like you."

Doubleday, passing near the two men at that moment, heard the last exchange. He called out in his heavy, rasping voice to Van Horn: "Look here, Harry." Laramie walked away and Doubleday took Van Horn in hand. "You messed up things once with Laramie, didn't you? And you didn't get him, did you?" continued Doubleday, choking off Van Horn's words. "Now we've got him here, let me run this thing."

"I can tell you right now you won't line him up," blurted out Van Horn, very angry.

Doubleday had a way of raising his chin to override objection, and his voice grew huskier with stubbornness. "Just et me run this thing will you?"

"Do as you please," retorted Van Horn, but with a stiff expletive that irritated Barb still further. Then swinging on his heel, Van Horn marched away. Barb was so incensed he could only keep his raised finger pointed after Van Horn, and as his eyes blazed he shouted through a very fog, his profane throat scraping: "I will."

On the level stretch between the ranch house and the creek the cowboys staged after dinner a Frontier Day show and a Fourth of July celebration combined. The fun began mildly with the three-legged races and the business of the greased pig. From these diversions it proceeded to foot races, in which Indians shone, and to keenly contested pony races between cowboys, Reservation bucks, and sports from Sleepy Cat. Money was staked with freedom and differences of opinion were intensified by victory and defeat.

While the spirit ran high, rodeo riding began with the master artists of the range and the pink of American horsemanship in the saddle. In each succeeding contest the Sleepy Cat visitors, headed by Sawdy and Lefever with big, loose bunches of currency, backed their favorites freely, and men that counted nothing of caution in their makeup took the other end of every exciting event. Flushed faces and loud voices added to the rapidly shifting excitement of the scene as one event followed another, and the betting fever keenly roused called, after every possible wager had been laid, for fresh material to work on.

It was at this juncture that the shooting matches began. In a line and in a country in which many excelled in perhaps the most important regard, rivalry ran high and critics were naturally fastidious. The temptation to belittle even excellent work with rifle and revolver was, in Sawdy and Carpy, partly due to temperament. Both men were bad gamesters because they bet on feeling rather than judgment They would back a man, or the horse of a man they liked best, against a man they did not like, and often knew what it was to close the day with empty pockets.

On this Fourth of July at Doubleday's both men, as well as Lefever, had been hit by hard luck. Their free criticism of the horse racing nd the sh oting did not pass unresented, and the fact that Tom Stone and his following had most of the Sleepy Cat money while the sun was still high did not tend to temper the acerbity of their remarks.

Nothing that the crack shots of the range could do would satisfy either Sawdy or Carpy. Van Horn, himself considered an expert with rifle and gun, was master of these ceremonies, and the belittling by the Sleepy Cat sports of the best the cowboys could show nettled him. "What've you got that'll beat it?" he demanded. "Before you knock this any mor put up some better shooting."

The taun went far enough home to stir the fault finders. Sawdy and Carpy took grumpy counsel together. Presently they hunted up Laramie, who, in front of the ranch house, was talking horses with Kitchen and Doubleday. T ey told him the situation and asked for help.

"Come over to the creek and show the bunch up, Jim," was Sawdy's appeal.

The response was cold. Laramie refused to take any part in the shooting. Sawdy could not move him. In revenge he borrowed what Money Laramie had —not much in all—and went back sore. With the peeve of defeated m n, the Sleepy Cat sports called fo more horses racing to retrieve their fortunes—only to lose what money they had left and suffer fresh jeering from Van Horn and his following.

But abating in defeat and with empty pockets nothing of their confident swagger, Carpy and Sawdy, reinforced this time by Lefever—McA'pin trailing along as a mourner—headed again for the ranch house after Laramie.

They found him on a bench where h could command the fron door, talkin idly to Bill Bradley and whittling. He was there intent on waylaving Nancy, who was inside. His friends descended on him for the second time in a body. They laid their discomfiture before him. They begged him to pull them out of the hole. It was too much in the circumstances to refuse the men he counted on when he himself needed friends, but he yielded with an ill grace.

"What do you want me to do?" he demanded, finally.

They told him. He would not stand up before a target, nor would he shoot in competition with anybody else.

"I've only got a few cartridges, anyway," he objected, "and suppose when they're shot away these fellows get a fight going on me?"

It was argued that there were enough gunmen in the Sleepy Cat crowd for defensive purposes and that there was no end of available ammunition. A way was found to meet Laramie's objections on every point, and it only remained to hatch up a scheme for lightening the cattlemen's pockets.

With Carpy, Lefever, and Sawdy, Laramie sat down apart. An exchange of views tobk place. Sawdy had something in mind he had once seen Laramie achieve, and on this—and the possibility of its success—the talk centered. The feat, it was conceded, would be a stiff one. It was put up to Laramie. He consented, after some wrangling and with misgivings, to try to pull the thing for the benefit of his misguided friends The minute consent was assured, his backers hurried away n a body—McAlpin as crier, Lefever and Sawdy to raise money, and Carpy to bully Van Horn and Stone and their following.

The news that Laramie would shoot caused a stir. Not every one present had seen him shoot. His reputed mastery of rifle and gun was often in question; and no more grueling test before friends and enemies could ever be given than what he was to attempt now.

Not every one got clearly, as the talk went on, just what the trial was to be. Sawdy having reinforced his resources, announced the event as Laramie against his record—to tie or to beat.

Laramie himself unmindfu' of the controversy, held to the bench. He was still sitting there, head down and still whittling, when Bradley came to say the crowd was waiting. He asked Bradley to bring up his horse.

Kate coming out of the house drew his attention. He threw away the stick in his hand and rose.

"I hear you are going to shoot," she said.

"Can't get out of it very well, I guess."

"You wouldn't shoot the time I asked you to."

'I didn't actually refuse, did I?"

"Pretty near it."

'It's a harder case today. Your men have got all the money. My friends are broke. And they've asked me to help them out somehow. That's the only reason. If you really want to see me shoot, all you've got to do is to tell me the next time you see me."

"Oh, I'm going to see you shoot now." She looked at the gun holster slung at his left hip. "They say you are left handed."

"They've got work enough lined up today for both my hands."

Bradley returned with the horse and climbed awkwardly down from the saddle Laramie tried the cinches and turned to Kate.

"Are you ready?" she asked.

"Just about."

"You try the cinches; I should think you'd want to try your gun."

"I tried that this morning before I left home. All I've got to do before I begin is to slip an extra cartridge into the cylinder."

Leading his pony, Laramie, clinging to the talk as long as he could, walked with Kate toward the creek.

Leaving her on a slight rise, where he told her he thought she could see, he got into the saddle and rode down to where the crowd had assembled.

SIXTH INSTALLMENT.

The Raid of the Falling Wall.

ON a stretch of the trail extending along the creek, John Frying Pan, under the direction of Sawdy and Van Horn, was placing at intervals of from fifty to one hundred and fifty yards a series of targets. These were ordinary potatoes, but selected with great care as to size and shape by the man whose money was up—Sawdy. Frying Pan's work was to impale them on low-growing scrub along the trail to serve as targets. Against these targets—six in number—Laramie was to undertake to r de and to split five out of six and no more bullets. The potatoes were up when Laramie joined Sawdy, and Lefever, with leather lungs, announced the terms of the tests. Accompanied by Sawdy, Van Horn, and Frying Pan, Laramie rode slowly down the course—a quarter of a mile long—examining the roadway and the targets. Here and there a loose stone was removed from the trail; one potato was moved from a dip in the course to a safer point; one was raised, and one placed more clearly in sight.

Having ridden to the end, Laramie expressed himself as satisfied with the conditions. Alone, he went back over the course and, starting down the creek, made a trial heat at full speed past the targets. One of these, at his request, was shifted again. While he watched this chance Sawdy and Lefever, surrounded by their followers, were crowding him as race touts crowds a favorite jockey with the final words of admonition and advice. When the target was adjusted Laramie, breaking away from everybody, returned alone to the starting point. Dismounting, and taking his time to everything, he again tested his cinches, drew his gun from its holster and, breaking it, slipped a sixth cartridge into the cylinder. Slipping the gun back into place, he pulled his hat a little lower, glanced down the course and up toward the little hill on which he had parted from Kate. She was standing where he left her. While she listened to him she watched the preparations below.

Laramie spoke to his pony, patted him on the neck, and mounted. Wheeling, he swung out into a wide circle across the level bench and, with gradually increasing speed, into a measured gallop. Molded into one flesh with his mount, Laramie, impressive in the saddle as a statue, watched and nursed to his liking the pony's gait. When the rhythm suited he urged the horse to a longer stride and, circling back into the course, drew his gun, held it high in the air and swinging it slowly like a lariat, bore dow full tilt on the first target.

Markers for both sides in the betting stood to watch each potato. No signal would mean the potato had been missed; for each hit a hat was to be thrown into the air. In a complete silence among the spectators every eye was fixed on the now speeding horseman. Those close at hand saw him, with his left arm still high in the air, sway slightly backward and slowly forward while, with the circling gun poised at arm's length, he shrank closer and lower into the saddle. When he neared the first target, throwing his left arm toward it like a bolt, he fired, sped on, and was again swinging his gun. He had hardly covered six more paces before a hat was tossed into the air behind him.

A yell went up from his friends. Horsemen wheeled into the course behind the flying marksmen. With five potatoes still to negotiate, they were afraid to cheer. But as one hat after another along the shooting line—the second, the third, and the fourth—was tossed up from the target behind the speeding horsemen the Sleepy Cat men bellowed with joyful confidence. The fifth target was of unusual distance—an hundred and fifty yards—from the fourth. Leaving the fourth Laramie's horse broke and the onlookers saw his ride was in trouble. He kept the swing of his gun without breaking the rhythm, but his efforts were in his bridle arm to steady his horse.

The hopes of his backers fell as they saw how stubborn the pony had become. The hundred and fifty yards were barely enough to bring him under control. Laramie, still circling his raised gun, did bring him under. But he was already nearing the fifth target. And, to the horror of his friends, he passed it without attempting to fire.

Of the two chances left him to tie—which meant to win—he had passed up one; the sixth and last meant life or death to the shaken hopes of his friends.

They saw him settled once more into the long, even stride he needed for the shot, and their breaths hung on each flying leap that brought the rider nearer his last chance. The sixth target was separated by barely fifty yards from the fifth. Laramie had covered half the distance when he completely reversed his form. He stretched gradually up in the saddle and, riding close in on the target itself, rose to his full height in the stirrups and smashed his fifth shot almost straight down on it; the potato split into a dozen fragments. Bill Bradley at the sixth was watching for Sawdy; his hat sailed twenty feet in the air. The yelling crowd rode Laramie down as he galloped in a long circle back, his lines swung on his forearm while he slipped four fresh cartridges into the warm cylinder of his revolver.

He dismounted to ease his cinches. "I guess I overdid it," he explained to the friends that crowded closest. "I got the cinches a little tight. The pony didn't like it. I couldn't get the gait in time for the Number Five. I knew I could make Number Six. That won for you, didn't it?"

Remounting, he made his way through the crowd back over the course. Kate was still on the hill. "You won, didn't you?" she cried as he rode toward her.

"If I hadn't I'd have had to head straight across the creek for home. Could you see?"

"I watched you the whole way. What a long arm you have!"

"While these tinhorns are counting their money would you like to show me the ponies?"

"You have a long memory, too."

"I was brought up a good deal with Indians. Shall I hunt up Van Horn to go with us?"

She darted a quick glance at him. "Why, yes, surely," she retorted, "if you want him."

Laramie was tearing out a cigarette paper. "I could look at them without him," he returned calmly.

"I don't see him, anyway," murmured Kate, professing to sweep the crowded course with her eyes.

"Don't look too hard," cautioned Laramie.

"I suppose we might save time," she suggested, ignoring his last remark, "by going without him."

Those closest to headquarters sometimes know least of what is going on. That the big celebration at the ranch could have been anything more or less than what it professed to be did not occur to Kate; nor could any one actually say that it was more or less. Hawk could contemptuously refuse its overtures; Laramie could, for reasons of his own, accept them; the Falling Wall rustlers were out for a good time or they would not have been rustling, and they would celebrate any time at anybody's expense—except their own; Carpy could believe it was to usher in a better feeling—every one to his taste.

But the suspicious, because they did not quite understand such a move, harbored their suspicions, and among the doubting was Belle Shockley—shrewd an and very much alive to the drift of things since her struggle with a cyclone. Had Belle, instead of Kate, been out at the ranch, things now coming along that Kate failed to see would have told volumes to her.

But Kate did not feel at liberty to make of Belle a confidante in everything—certainly not in wha ranspired at the ranch; so she neither said anything to Belle nor asked of her any explanation of things she did not unders and at home—such as guarded and more frequent consultations between her father, Van Horn, Pettigrew, and Ston ; and such as men riding up with a clatter to the ranch-house at night and calling Doubleday out and calling for Van Horn, who often now spent the night at the ranch and left before daybreak.

Whenever Kate was in Sleepy Cat Belle was inquisitive. She always wanted to know what Van Horn was doing, what her father was doing, and then fell back on vaguely general questions about ranches and the range and hrustlers. More than once she spoke of strangers in town, Texas men—cowboys and gunmen, she called them—who bothered her for meals and whom she scornefully sent packing.

And Henry Sawdy, too, one of her frequent visitors, was trying to court her, she complained; a'l this made her suspicious. Of whom? Of what? Kate asked. Belle could not tell exactly of whom—of what—she was just suspicious. "Why should that big fat man come courting me?" she demanded one day when Kate had come in for lunch.

"You don't think it possible he likes you?" suggested Kate, barely glancing Belle's way and taking care to make her tone very skeptical. Belle only snorted contemptuously and turned to the dinner she was cooking; but as she did so she gave her wig a punch.

By the merest chance John Lefever came in a few minutes later. Belle and Kate were at the table, and he had to be asked to share the lunch, which he did with relish, paying his way with his usual foolery of overflowing good nature. When the plates were emptied John turned his amiable face on Kate. "How are you all at the home?"

"Very well."

"What's the news up your way?"

"Not a thing since the Fourth of July."

"That's a good while ago. Father pretty well?"

"Quite."

"When did you see him last?"

It was an odd question. "Last night—why?" asked Kate in turn.

"He didn't come in town with you today?" countered John.

"He rarely does," said Kate.

John nodded soothing assent to her explanation. "How's Van Horn?" he ed with undiminished interest. "All well,' was his echo to her perfunctory answers. "Say, Belle, was Jim Laramie in town yesterday?"

Belle shook her head. "How about the day before?" he asked. Again she said "No," and went on with an impatient comment of her own: "You're always asking questions. What for? That's what I want to know."

John laid his cigarette on the rim of his plate and appealed to Kate. "Did you ever in your life see a more unreasonable woman than Belle? How am I to find things out without asking questions of my friends? And among them I number you both," he added.

Leaning forward, he spoke on: "Now, I'll tell you why I asked those harmless little questions—for I wouldn't ask either of you any other kind. This news will get to each of you about evening. By morning it will be all over Sleepy Cat, and by tomorrow noon across the Spanish Sinks. This morning, early, Van Horn, Tom Stone, Pettigrew, with Bradley and a bunch of Texas men and cowboys, rode over into the Falling Wall country and there's been hell to pay there every minute since daylight—that's the word I got about half an hour ago, by telephone, from a little ranch away up on the headwaters of the Crazy Woman."

He drew his handkerchief and wiped hi his brow. "The only man up there—Belle knows that—that I'm any ways interested in is Jim Laramie. According to what I can hear, Jim is home. That's worrying me just a little.

"What will Jim do? That's what I'm thinking of. How will he stack up if that bunch goes to his ranch on the Turkey? He hates 'em like poison. They've gone up there, you understand,' he added, speaking to Kate, as if some further explanation were due a comparative stranger, "to clean out the rustlers. You can imagine it'll be done—or at least attempted—without much talks I've known for some little time what' been going forward. They tried to get Jim to join them; offered him about anything he wanted; offered to see that the contsets on his preemption and homestead be withdrawn; offered him quite a bunch of cattle, I heard, and some money."

"And," John added, "that was hatched mostly right at your place. And they rode away from there about two o'clock this morning. That's why I was pumping you a little, till I see you didn't know a thing about it."

Why Kate had not asked before she could not tell, but the possibility never crossed her mind—until Lefever told her of their starting from the ranch that morning—that her father might have gone. The recollected now she had not seen him, as she usually saw him, the first thing when she came from her room. Her heart leaped into her throat. "Was my father with them?" she asked.

She must have shown her excitement and fear in her manner, as well as in her words, for Lefever looked at her considerately. "According to my reports," he answered carefully, "your father was with them."

"Godfrey!" muttered Belle. Kate could say nothing.

Against the alert the effective blow is a sudden blow. Secrecy and a surprise were the only hope of success in what the cattlemen were now attempting in the Falling Wall. Of the men whom they could count on to organize and carry through such a raid they had just one capable of energizing every detail—Harry Van Horn. Laramie, the man Doubleday and Pettigrew would have chosen, they had failed to enlist. But Doubleday in especial was not a man to lose time over failure. He knew that Van Horn had "go" enough in him to clean out a whole country if he were given the men and backing, and that he stood high in the councils of the range. When Van Horn spoke men listened. His eye flashed with his words and his long, straight hair shook defiance at opposition. When once started, mercy was not in him.

In the Falling Wall park there lived but a handful of men, and these widely scattered, but Van Horn was the last man to underestimate the handful he was after. He knew them every one, and knew that no better men ever rode the range than Stormy Gorman, Dutch Henry, Yankee Robinson, and Dave Hawk, and their associates—if, indeed, for a man who never mixed with other men, Hawk could be said to have associates.

But these four named were the men to whom the lesser rustlers of the park looked, the men whose exploits they imitated, and these were the men on whose heads a price had, in effect, been set.

Van Horn assembled his men earlier than Lefever had been told. An old trail from Doubleday's ranch to the Falling Wall crosses the road to the fort some miles north of Sleepy Cat. The party from the ranch—Tom Stone, with some of the most reckless cowboys and Doubleday—waited there for the Texans whom Van Horn was bringing from Pettigrew's. Both parties were at the rendezvous that night by twelve o'clock, and within thirty minutes were headed north by way of the Crazy Woman for Falling Wall park.

Dawn was whitening the eastern sky when the raiding party halted near a clump of trees on the south fork of the Turkey. The valley into which they had ridden during the night was very broken, but offered good grazing. Along the tortuous water course Stormy Gorman, the old prize fighter, and Dutch Henry, the ex-soldier, had preempted two of the very few pieces of land that did not stand directly on edge and built cabins for themselves. Gorman's cabin lay a mile above the fork where the raiders had halted; Henry's lay a few miles further up the creek.

During the long night ride it had been decided to strike at Gorman's ranch first; thence to follow the creek trail up to Dutch Henry's, dispatch him in turn, to cross rapidly a narrow rough divide beyond which they could reach Hawk's cabin on the east fork of the Turkey, and thence sweep into the northwest to clean out the smaller fry—the "chicken feed" rustlers, as Van Horn called them. But toward morning, following much wrangling between Stone and Van Horn, the tactics were changed. It was decided to go after Dutch Henry first—as the more alert and slippery of the two—and as quietly as possible the now silent invaders rode slowly along the creek past Gorman's place up to Henry's.

Day was breaking when the riders, dismounting and leaving their horses on the creek bottom, crept noiselessly, under Stone's guidance, up a wash to the bench on which Henry's cabin stood. Hiding just below the shallow bank at the head of a draw, they lay awaiting developments. Where Stone had posted them they commanded the cabin perfectly.

They had hardly disposed of themselves in this manner, and were beginning to distinguish, in the gray dusk, objects with some certainty, when the door of the distant cabin opened and a mongrel collie bounded out, followed by a man who left the door half open behind him. The man, carrying a water pail, set it down, yawned, stretched himself, and tucked his shirt slowly inside his trousers. Wild with joy, the dog danced, leaped, and barked about his master—only to be rewarded by a kick that sent him yelping to a little distance, where, turning, crouching with extended paws, whining and frantically wagging his tail, the poor beast tried to beg forgiveness for its half-starved happiness. The man giving this demonstration no heed, picked up the pail and started for the creek.

His path took him in a direction roughly parallel to the line which his hidden enemy lay.

"Don't fire at that man," muttered Van Horn to his companions under cover of the draw. "That's not Dutch Henry," he whispered the next moment. "Don't fire. I'll take care of him."

The rustler, quite unconscious of his deadly danger, tramped unevenly on. His dog, no longer repulsed, dashed joyously back and forth, scenting the trails of the night and barking wildly at his master by turns. The man was walking hardly 300 yards from where Stone, rifle in hand, lay, and had reached the footpath leading from the bench to the creek bottom when Stone, half rising covered him slowly with point blank sights. In the path ahead the dog had struck a fresh gopher hole, and, still yelping, was pawing madly into it when a rifle cracked. The man with the pail, swung violently half around by the shock of a spreading bullet, jerked convulsively, and the pail flew clattering from his hand. He struggled an instant to keep his footing, then, falling into the path, lay quite still.

To be Continued.

Honey bees spend the winter in their hives.

Baby's Own Soap

Many Canadian Beauties owe much of their exquisite complexions to the creamy, skin-healing, fragrant lather of "Baby's Own Soap".

Its Best for Baby and Best for You.

ALBERT SOAPS LIMITED, Manufacturers, MONTREAL.

7-7-20

TANATED CALOMEL

The Only Drug Known That Acts Upon the Liver

Excellent for Headaches, Indigestion, Constipation, Rheumatism, Pimples, Etc.

You no doubt have been taking all sorts of medicines for your particular ailments, but you only get temporary relief and sometimes no relief at all. The reason for this is due to the fact that none of the things you have taken act upon the liver. The liver is the cause of 99 per cent. of the ailments susceptible to the human system. When the liver is inactive and does not excrete bile, the intestines become clogged up with poisonous waste, and ths poison is carried to all parts of the body, causing all sorts of ailments, as headaches, indigestion, constipation, rheumatism, etc Doctors recommend that you take one Tanated Calomel Table about 15 minutes before meals, or two at bedtime, and in 1 to 2 days you will feel 100 per cent. better. The reason that Tanated Calomel is better than any other form of Calomel is because it acts without griping, and is self-eliminating, and no salts, castor oil, or seidlitz are necessary to remove it from the system.

Tanated Calomel is sold by one druggist in each city. F. C. Weber, Charlotte Street is agent for Peterborough.

PILES Do not suffer another day with Itching, Bleeding, or Protruding Piles. No surgical operation required. Dr. Chase's Ointment will relieve you at once and afford lasting benefit. 60c. a box; all dealers, or Edmanson, Bates & Co., Limited, Toronto. Sample Box free if you mention this paper and enclose 2c. stamp to pay postage.

HENSLEY'S LITTLE PLUMBER

THE fairness of the prices we charge for our plumbing accessories please mightily the folks who are in need of such convenience The fact that we only charge an honest price for our supplies and only render a bill for the actual services we render is building for us a business that pleases us.

E. HENSLEY

Heating and Plumbing

Phone 316 111 George St

Smoke

T&B

Sold wherever good tobacco is sold

WHITEFISH AND TROUT

I Sell Government Fish at Government Prices per lb. 15c

Delivered - - - - - 17c

J. NASIMOK

466 George Street :: 'Phone 1105W

BARBEAU'S CARTAGE

All kinds of moving and carting by careful and experienced men. A new Motor Truck has been added to our equipment, which will enable us to give better service than ever to our patrons. Satisfaction guaranteed. No distance too far. New Furniture Van. Largest in the City. Household Effects moved with care.

A. BARBEAU

COAL AND WOOD

We have now on hand a Supply of COAL in All Sizes — at Lowest Prices.

Dry Mixed Slabs, with a good percentage of Hardwood, 4ft. long—$12.00—(cutting extra).

PETERBOROUGH FUEL & TRANSFER CO.

134 Aylmer St. Phones 270-362

BANK OF NOVA SCOTIA — Established 1832

Paid-up Capital $ 9,700,000
Reserve - - 18,000,000
Resources - 230,000,000

No Savings Account too small

Don't think that because your first savings deposit may be small that it will not be welcomed in The Bank of Nova Scotia. A savings account means a new potential customer. It is the beginning of what may be the foundation of a valuable account later on. It is the young man's stepping stone to a business career.

That is why the smallest savings account is valued in

18B

THE BANK OF NOVA SCOTIA

J. W. Fraser, Manager, PETERBOROUGH

ELECTRICAL GIFTS For The JUNE BRIDE

What would be more appreciated than some electrical appliance for these Hot Sultry Days of Summer. Simply attach the plug, and the current does the rest

Here are a few Practical Gifts—

ELECTRIC WASHER, VACUUM CLEANER, FAN, GRILL, TOASTER, IRON, FIXTURES, ETC.

GIVE YOU A CALL AND SAVE WORRY.

ASH & HOLMES

ELECTRICAL CONTRACTORS 282 GEORGE STREET

J. A. ASH PHONE 871 *FRED HOLMES*

FRECKLES

Now Is the Time to Get Rid of These Ugly Spots.

There's no longer the slightest need of feeling ashamed of your freckles, as Othine—double strength—is guaranteed to remove these homely spots.

Simply get an ounce of Othine—double strength—from any druggist and apply a little of it night and morning and you should soon see that even the worst freckles have begun to disappear, while the lighter ones have vanished entirely. It is seldom that more than an ounce is needed to completely clear the skin and gain a beautiful clear complexion.

Be sure to ask for the double strength Othine as this is sold under guarantee of money back if it fails to remove freckles.

Are You Sure of the Milk You Use?

A hard question to answer if you buy it without being **Pasteurized.**

At the Health Centres, where good health and proper food is dealt with, the Milk must be **Pasteurized.**

Our Milk Man delivers a Cold Bottle of Milk Every Morning before Breakfast, which has been thoroughly **Clarified and Pasteurized,** and Guaranteed SAFE Milk.

If the Milk Pitcher could only push the Water Pitcher or Teapot off the Table, and fill the Glasses with **Pasteurized** Milk, we would have a better Nourished People.

PETERBORO MILK PRODUCTS, LIMITED

377 AYLMER STEET

Phone 1900

THE Onyx SHOE

"A Credit to Our Canadian Pride"

What Every Woman Wants —Permanent Charm

Correctly designed, carefully and honestly put together with leathers of the finest quality and durability—

Onyx Oxfords, Straps and Pumps are given that permanence of shape and charm of appearance which make them the most desired among the feminine footwear of Canada.

Look for the Onyx trademark—it is your assurance of all those qualities you demand in your footwear.

Sold in the better boot stores throughout Canada.

J. W. Miller & Son
PETERBORO.

86

THE ONYX SHOE THE ONYX SHOE

SECOND ASSEMBLY OF LEAGUE MEETS IN SEPTEMBER; PROPOSED COURT OF INTERNATIONAL JUSTICE ON AGENDA

CANADA'S AMENDMENT TO CONTENTIOUS ARTICLE TEN, REDUCTION OF ARMAMENTS, AND SOUTH AMERICAN MEDIATION ALSO ON PROGRAMME.

GENEVA, June 11.—(Associated Press.)—The most important single problem that will be considered at the Second Assembly of the League of Nations called for September 5, is the establishment of the Permanent Court of International Justice.

The statutes of the court which were adopted by the First Assembly have been signed by 33 states and are in process of ratification by members of the League.

While this is regarded as the most important subject, the provincial programme of the meeting which has just been distributed to all governments which are members of the League, consists of 25 items. Among them are amendments to the Covenant, the reduction of armaments, the request of Bolivia for mediation in her dispute with Chili, and the appointment of four non-permanent members of the Council.

Reports will be received from technical organizations of the League such as those dealing with the suppression of the opium traffic, the traffic in women and children, communications and transit, international health, registration of treaties, the economic blockade and the allocation of expenditures of the League.

RUMOURS OF THE CENSUS

A WOMAN'S AGE IS NOT A FACT; IT IS MERELY A MATTER OF OPINION—TEN MILLION NAMES AN ESTIMATE OF THE NEW ROLL CALL.

(By J. C. PEARSON)

The census is a recurring decimal. It takes place every ten years. The census must not be confused with the censor. He takes plays every year. He also bans them, hence he may be described as freedom's banner. He has to face the music sometimes—that is when, in spite of his orders, the banned begins to play. This is a digression, but digression is necessary in connection with the census. You cannot take a census without wandering from one subject to another. It is estimated that there will be fully ten million subjects described in the volume of the census. The census returns are taken for reason of State; there are various reasons of States, and there are various states of reason. Therefore, let us return to the census.

The census papers are called schedules. This seems a hard name, but they are called worse by those who have to fill them up. The census is a game which is played with counters. They are called enumerators, which sounds less common and bigger, but they are only counters. Therefore, they need not be so proud, and they need not think they are the only people that count. They are all bound under great penalties, not to divulge the information they obtain. Hence, it is supposed that none of them will be "enumeratresses." It is rumoured that by way of protest several militant supporters of the "Votes for Women" movement will suffer themselves to be cast into dungeons rather than reveal, at the bidding of mere man, their ages and "conditions as to marriage."

It is not necessary to fill up your census papers correctly. If, for instance, you are a married man, you will nevertheless describe yourself as "head of the family" though perfectly aware you are only related to her by marriage.

If her mother happens to be staying with you, it will be your duty and pleasure, on this one occasion, to put her down. You will also have to ascertain her age. You may likewise, if you think fit, ask her advice as to what entry you shall make in regard to yourself, under the heading of "Conditions as to Marriage."

This is the portion of the census paper which offers most scope to a conscientious married man. But as the authorities allow the inadequate space of two inches by three-quarters of an inch under this heading, the particulars cannot be given with that fullness which so important an enquiry seems to deserve.

It is not only the married man who is injured by this thoughtlessness on the part of the officials, but there are also lady occupiers who are spinsters who may wish to insert many conditions. On the other hand, there are widows who may not wish to insert any conditions at all.

There are seven ages. They are pupilage, underage, overage, marriage, parentage, shrinkage and dotage. Shakespeare has described the seven ages of man. He did not attempt to enumerate the ages of women. He knew that his descriptive powers were unequal to such a task. The census enumerators have to do it. It is announced that the "sole end and purpose of the census is to obtain facts." A woman's age is not a fact—it is often the reverse. It is not a matter of arithmetic and calculation—it is merely a matter of opinion.

This will be the 6th census which has taken place in Canada. Few people survive more than ten. The effect of taking the census has not, however, been as injurious to the constitution as was originally contemplated. So far as a modern census is concerned, the more liberties people take with their papers, the more chance there is of profanity on the part of the enumerators. It is estimated that half of the papers will be filled up incorrectly(and that most of the rest will be filled up illegibly—people are very liable to get out of practice in the space of ten years.

But they might do better if they tried. There should be a spirit of give and take in this matter. Most people's idea on this subject is to give as much trouble as possible and to take as little.

Life-Saving Stations for batteries of all makes

Get that examination NOW!

THAT is precisely the function of the Prest-O-Lite Service Station—to make your *present* battery last until it hasn't a leg to stand on; until it gasps and gives up the ghost.

And you won't be told that you need a new battery until all hope for the old one is gone. That's the Prest-O-Lite code of ethics on which the tremendous Prest-O-Lite business was built, and on which it will be maintained.

Go, therefore, with confidence that the Prest-O-Lite Service Man will give you his expert and honest opinion. If your battery is strong and healthy, he won't recommend medicine. Prest-O-Lite struck the "vice" out of "advice".

When you do need a new battery, you'll be glad to know that Prest-O-Lite is back to pre-war prices and that an allowance will be made on your old battery.

Get that examination *now*. The motoring season beckons you and a sound, strong battery.

A. FISHER, 186 Charlotte Street
Phone 1262

Prest-O-Lite BATTERY SERVICE

Pull up where you see this sign

Prest-O-Lite Storage Battery

Uses less than one four-hundredth of its power-reserve for a single start—and the generator quickly replaces that.

FB-21-SN

GET THE HABIT

Of buying your Drugs, Toilet Articles, Cameras and Camera Supplies, Flashlights, Chocolates, Fountain Pens, Toilet Soaps, Etc., at

WARNE'S DRUG STORE

They save you money and offer you the largest assortment in the city to choose from.

Two Qualified Chemists in Charge of the Prescription Department

Here are a Few of Our Extra Specials for June

50c Veloute Face Powder for ...22c	50c Hair Brushes for 27c
10c Nylo Toilet Paper .....4 for 25c	50c Razor Strops for 29c
25c Mimosa Talc Powder for ...12c	20c Canned Heat (Theroz) for ..10c
$2 Ivory Finish Hair Brushes ..95c	$5.00 Gillette Razors for $3.50
50c Nail Buffers for 24c	25c Harness Dressing for 10c
25c Nail Polish, cake form, for .10c	25c Parrot Silver Polish for 15c
25c Satinette Hand Cleaner for .10c	25c Anti-Vermin Destroyer for .12c
50c Bot. Pyroine Antiseptic Solution for 28c	25c Ammonia Cleaning Soap for 10c
	25c Vim Hand Cleaner for 10c
25c Wall Paper Cleaner for 15c	10c Bot. Blue Black Ink for 5c
$2.00 Fountain Pens for 97c	25c Tin Rose Talc Powder for ..10c
35c Shaving Brushes for 18c	25c Box Toilet Soap (3 Cakes) ..12c
30c Tin Baking Powder for 20c	15c Absorbo Toilet Paper ..2 for 15c
25c Cleanall Hand Soap for 13c	$2.00 Fountain Syringe for ..$1.15
15c Glycerine Soap for 9c	25c Baby's Own Tablets for 20c
35c Thymoline Tooth Paste for .18c	50c Dodd's Kidney Pills for 40c
35c Tooth Brushes for 20c	50c Dr. Williams' Pink Pills for .40c
25c Rat Annihilator for 10c	50c Box Fruitatives for 40c

WARNE DRUG CO., Limited
THE CUT-RATE STORE
Phone 527 351 GEORGE STREET, PETERBORO

READ "THE EXAMINER"

VOICE OF THE PEOPLE

To the Editor.

Dear Sir,—With your kind permission I would like to ask the vendors of several lines of food and other commodities, mentioned below, to explain to the public why it is that we have to pay nearly war-time prices for these commoditiss, while nearby towns are selling much cheaper—meats, bread, milk, butter, paints. As an example, wholesale beef and pork products are down to almost pre-war prices, but still the retail prices of these commodities have been reduced very little, if any.

It is a well-known fact that prices are a good deal less in the city of Toronto than in Peterborough. I think rents and taxes are as high there as here. Bread is selling in Belleville and Port Hope at 4 cents per loaf cheaper than in Peterborough. Wheat is about one-third the price it was during war-time, but bread has not been reduced correspondingly. Nearly every concern in trade and commerre has had to accept losses. The manufacturer reduced his prices, the wholesaler his, labor has taken a reduction in wages, and labor would certainly like to see the result followed up where it touches the hardest, namely, the buying power of the dollar.

It looks as if the retailers are not meeting the situtions fairly in order to bring about better conditions in trade and commerce. For instance, take paint. A Toronto firm can sell ready mixed paint at $2.69 per gal. delivered in Peterborough. The retailers here will deliver it at $5.75 per gal. Some difference!

I think it only needs a strike on the part of the buying public to bring prices down. Perhaps the vendors of bread and meat will explain to the public why they are charging such prices when the commodities are selling in other places at a good deal less. Why has not the retail prices been reduced same amount as the wholesale prices that the farmer has been forced to accept for his cattle, his pigs, his milk and his wheat? The farmer gets about from 15 to 18 cents for wool, but it would take a small drove of sheep to buy a suit of all-wool clothes. The farmer gets from 7 to 10 cents per lb. for his cowhides, but it would almost take the hide and carcass to buy a pair of boots. Thirty years ago I bought hides at 18 to 20 cents per lb. and we thought $3.00 a big price for a pair of boots.

Thanking you, Mr. Editor, for your valuable space, I am,

Yours truly,
W. FAIR.

"THE ROSE I CALL SWEETHEART"

The sentiment of "The Rose I Call Sweetheart" is tender though vigorously expressed, as any rose of young womanhood would have it. It is in waltz tempo that comes in the dollar series of His Master's Voice records. On the opposite side is the record, "Mother of Pearl." These and any others are obtainable in the Victrola Parlors of Ye Olde Firme Heintzman & Co., Limited, George and Hunter streets, Peterborough.

The joyous June bridegroom may not be so joyous when he is introduced to the housecleaning festivities next fall.—Toronto Telegram.

DOMINION LIGHTNING RODS

THE ORIGINAL PATENT SPIRAL FLAT - STRIP COPPER CABLE

PROTECT YOUR HOME

Lightning is a very serious menance to your family, your home, and to everything else you possess—are you going to run the same old risk for another year.

Dominion Lightning Rods give you absolute safety against lightning and cost very little when you consider the protection they give.

Dominion Spiral Flat Strip Copper Cable is recognized by Lightning Prevention Experts as perfect in design—the flat copper strip giving greater carrying surface.

Free-Write today for booklet on Lightning Prevention.

DOMINION LIGHTNING ROD COMPANY
DUNDAS, ONTARIO

Geo. Hartley, General Agent, 788 Aylmer St., Peterboro, Phone 896w

GENERAL ELECTION HANGS ON OUTCOME

Six By-Elections This Year Will Have Serious Effect.

OTTAWA, Ont., June 10.—After the rush of the Parliamentary session this week in Cabinet circles is being devoted to a clean-up of departmental matters prior to a vacation period for the Ministers. The Prime Minister and Hon. Dr. Tolmie are en route for England, while Messrs. Ballantyne and Guthrie will leave for there June 21. Several others are planning shorter trips.

It is now accepted that there will be no further bye-elections before the early autumn, apart from the one in Medicine Hat, where nominations take place next Monday with voting a fortnight later. Necessarily anything in the line of Cabinet reconstruction will be deferred till autumn.

Six Bye-Elections.

Political picnics will be the order of the day during the summer with special attention to the rural ridings. All the parties are arranging a number of them and also preparing the organization for the bye-elections. The six vacant seats are Leeds and Brockville, West York and Durham in Ontario; St. Antione's Division of Montreal; Maple Creek in Saskatchewan, and Medicine Hat in Alberta.

That their outcome will in large measure determine the question of another session or a general election is little doubted in political circles. Hon. T. A. Crerar has left for Winnipeg and Hon. Mackenzie King is in Ottawa.

BREAKING THE NEWS

"Sis won't be able to see you tonight, Mr. Brown," said her little brother. "She's had a turrible accident."

"Is that so? What has happened?"

"All her hair got burned up."

"Naw, she wasn't there. She don't know about it yet."

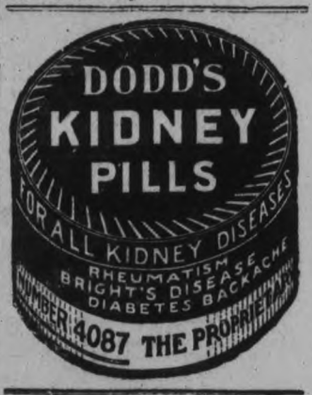

LET US QUOTE YOU ON
METAL GARAGES
PORTABLE.
Designs and Particulars on Applications.

F. R. J. MacPherson
and Company, Limited
450 George Street. Phone 388.

26d158

PETERBORO AUTO AND TAXI LIVERY

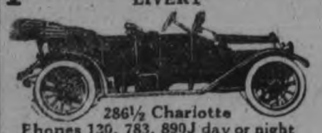

286½ Charlotte
Phones 130, 783, 890J day or night

Drivers—W. J. Clancy, H. Stinson, M. Dutch Pammott, J. Drummond
CARS WASHED AND STORED

"BLOW OUTS"

I can prevent them, and save expense of Repairs. Call and let me show you at Reliable Tire Shop. Tire—Tube Work—Vulcanizing.

—W. JUNIPER—
Cor Charlotte and Aylmer Streets.

Women's Page

BY JEANNETTE

This Department will be presented twice a week for the benefit of those interested in this phase of local activity. It will be conducted by Miss Kathleen McCarthy.
Articles of a social or general nature are always welcome, providing they are brief. Address all communications, such as personals and other social items, to the Society Editor of the Examiner, or telephone 1,600.

Whether Athletics are Injurious To Girls Arouses Controversy In Britain; Start "Anti" Campaign

LONDON, June 9.— (Associated Press.)—A campaign in the interests of mother hood and against the ill-effects alleged to result from girls going in for athletics has been started here.

A resolution was passed at a meeting of managers of girls' schools and of women who claimed to have made a study of physical culture protesting against the present system of physical education for girls as injurious to future generations. A small committee was formed to draw up and circulate a manifesto on the subject.

Several letters favoring the movement were read. Sir James Crichton-Browne, author of books on mental and nervous diseases, wrote: "Physical exercise and training are as necessary to girls as to boys, but these must have regard to physiological and development considerations. To ignore sexual differences is to court disaster in the long run."

"Women who develop masculine instead of femine instincts," wrote Dr. Arabella Kenealy, "do this at the cost of the male potential which is transmitted by the father to the daughter in trust for the male line. Athletic women produce female offspring mainly and seldom have sons. When sons are born to them, they are apt to be puny and delicate, or generally emasculate or of inferior type. The cultured classes, who are mainly afflicted by athletic training, are failing to provide sons of the fine physique and the manly talents and initiative which have set our Anglo-Saxon race in the van of evolution."

Miss Cowdray, the principal of a girls' high school, who moved the resolution of protest, said that the girls who had been trained to play hockey, cricket and football suffered at childbirth. Sometimes the child suffered, sometimes the mother and sometimes one of them died. Eighty per cent. of the girls she had known who had been trained to become gymnastic mistresses had been incapacitated for motherhood.

A girl had a large store of vital and nervous energy which she could draw upon if normally developed at the great criss of motherhood. That strength was a deposit account, but if she used it a current account, as a boy could afford to do, her children would pay the bill. She believed that the Victorian girl was a better mother than the modern athletic girl.

Miss Radmar, director of the d-Egville Micheau School of Physical Development, said that the feet were the only part of a girl's body that need be made strong. A woman's body should be elastic and strong chests and big muscles meant inelastic chests and bodies. Drill apparatus should be done away with.

Mrs. Roger Watts pleaded for the teaching of poise. "Let us go back to the Greeks," she said, "to the system which was the most wonderful ever known."

Auxiliary Classes For Mental Defectives In Windsor Schools

Mrs. W. R. Morris, during her recent visit to Windsor and other cities, made a survey of some of the school conditions in these centres. In Windsor, a system which has had a six months' trial with great success, is that of auxiliary classes for mental defectives. The Board of Education there has bought a small cottage, where a class of girls is being taught, and intend to install a like system for the boys in September. Special training and summer courses in this class of work is supplied by the Department, and the teacher must possess certain personal characteristics, be of fine character, interested in the work and not easily discouraged at the necessarily slow progress, as it is possible to teach only one thing at a time to such children. The class is limited to 16, so that each one may get the individual attention required. Nothing it attempted with unteachable children, but selection is made of extreme cases in the teachable group, as these require the most help and also are most detrimental to the normal children of the class. This is what is called, in Departmental terms, the "educable" group. The object of these auxiliary classes is to remove the child from a class-room where they cannot help but feel unhappy on account of their marked mental inferiority to their compantons, and also to remove their influence from the normal children whose progress is retarded by their presence.

In this cottage, which is equipped with class-rooms and playgrounds, and a kitchen equipped for cooking, the children are drilled in desirable personal habits, they are fitted for association with normal people, and are given a certain foundation in reading, writing, spelling and arithmetic, with a knowledge of simple cooking and the care of utensils, they are taught to play with others in the proper way, instead of, as one little girl was in the habit of doing, always knocking her little playmates down, and they often become very proficient in weaving and darning, —Qfithvsetfipivp cse flu. aics .dc et useful work, carrying with it a certain mental development. These simple occupations, and the learning of how to live in a group, are of wonderful benefit to the befogged little minds, which perhaps may never go beyond the elementary work in any subject, and yet will find in this elementary work a simple happiness and contentment which would be impossible in the larger class-rooms, where the subjects necessarily taught are far beyond their ken, where their own time is often mis-spent and where their example is undoubtedly detrimental to the sensitive mind of the growing child of normal development.

I KNOW A WOMAN'S SUFFERINGS

I am a woman.
What I have suffered is a far better guide than any MAN'S experience gained secondhand.
I know your need for sympathy and health.
And the treatment that gave me health and strength, new interest in life, I want to pass on to you, that you, too, may enjoy the priceless boon of health.
Are you unhappy, unfit for your duties? Write and tell me how you feel and I will send you ten days' FREE trial of a home treatment to meet your individual needs, together with references to women in Canada who have passed through your troubles and regained health; or you can secure this FREE treatment for your daughter, sister or mother.
If you suffer from pain in the head, back, or bowels, feeling of weight and dragging down sensations, falling or displacement of internal organs, bladder irritation with frequent urination, obstinate constipation or piles, pain in the sides regularly or irregularly, bloating, dyspepsia, extreme nervousness, depressed spirits, melancholy, desire to cry, fear of something evil about to happen, creeping feeling up the spine, palpitation, hot flashes, weariness, sallow complexion, with dark circles under the eyes, pain in the left breast or a general feeling that life is not worth living, I invite you to send to-day for my complete ten days' treatment entirely free and postpaid, to prove to yourself that these ailments can be easily and surely overcome at your own home, without the expense of hospital treatment, or the dangers of an operation. Women everywhere are escaping the surgeon's knife by knowing of my simple method of home treatment, and when you have been benefited, my sister, I shall only ask you to pass the good word along to some other sufferer. My home treatment is for all,—young or old.

Read My FREE Offer:
To Mothers of Daughters, I will explain a simple home treatment which speedily and effectually dispels green-sickness (chlorosis), irregularities, headaches and lassitude in young women, and restores them to plumpness and health. Tell me if you are worried about your daughter. Remember it costs you nothing to give my method of home treatment a complete ten days trial, and if you wish to continue, it costs only a few cents a week to do so, and it does not interfere with one's daily work. Is health worth asking for? Write for the free treatment suited to your needs, and I will send it in plain wrapper by return mail. Cut out this offer, mark the places that tell your feelings, and return to me. Write and ask for the free treatment to-day, as you may not see this offer again. Address:

MRS. M. SUMMERS, Box 917 • • Windsor, Ontario

If you Had our Price for
NEW AWNINGS
or Veranda Curtains
You wouldn't Hesitate any Longer
Our Slogan—"A Living Profit"
CANADIAN TENT & AWNING CO. Ltd.
376 WATER STREET - - - Phone 1451

FOR THE JUNE BRIDE.
Make It An Electrical Gift
For a Present that will be Useful and Appreciated, choose something ELECTRICAL. Here are a Few Suggestions:
Electric Washing Machine, Vacuum Cleaner, Grill, Iron, Toaster, Curling-Iron, Percolator, Table Lamp, Boudoir Lamp Fixtures, and numerous other articles to choose from.
——Visit us and Save Unnecessary Worry——
GRANT & THORPE
Willard Service Station. 418 GEORGE ST.

Missionary Society Adopts New Plan

A well-attended meeting of St. Andrew's Women's Missionary Society was held in Tuesday afternoon last, when a large gathering of the members assembled at St. Andrew's church at half-past two o'clock, where motors were waiting to take them to Mrs. Bert Sanderson's house on the Chemong road. Miss Craw had charge of the meeting, which was very successful from every point of view. Mrs. Harris, of London, gave an interesting, informative address on missionary work, and a delightful programme was rendered, with refreshments at the conclusion. The object of these country meetings is to stimulate further interest in missionary work in the rural districts, and they are made possible by the convenient travel afforded in late years by motor cars.

A SMILE IN EVERY DOSE OF BABY'S OWN TABLETS

Baby's Own Tablets are a regular joy giver to the little ones — they never fail to make the cross baby happy. When baby is cross and fretful the mother may be sure something is the matter for it is not baby's nature to be cross unless he is ailing. Mothers, if your baby is cross, if he cries a great deal and needs your constant attention day and night, give him a dose of Baby's Own Tablets. They are a mild but thorough laxative which will quickly regulate the bowels and stomach and thus relieve constipation and indigestion, colds and simple fevers, and make the baby happy—there surely is a smile in every dose of the Tablets. Baby's Own Tablets are sold by medicine dealers or by mail at 25c a box from the Dr. Williams' Medicine Company, Brockville, Ont.

Thirteen Mistakes

Here are what Presiding Judge Paul J. McCormick, of San Francisco, has announced as "Thirteen Mistakes in Life":

To attempt to set up your own standard of right and wrong.

To try to measure the enjoyment of others by your own.

To expect uniformity of opinions in this world.

To fail to make allowance for inexperience.

To endeavour to mould all disposition alike.

Not to yield to unimportant trifles.

To look for perfection in our own actions.

To worry ourselves and others about what cannot be remedied.

Not to help everybody, wherever, however, and whenever we can.

To consider anything impossible that we cannot ourselves perform.

To believe only what our finite minds can grasp.

Not to make allowance for the weaknesses of others.

To estimate by some outside quality when it is that within which makes the man.

—Selected.

THE "LIFTUP"
(Patented)
ALL BIAS FILLED CORSETS are designed in conformity with the science of Anatomy.
The "Liftup" a patented invention with non-slip elastic inside belt, gently supports the abdomen, and is very beneficial for use after an operation involving an abdominal incision. Most effective in relieving those physical ailments from which many women suffer.
Write us NOW, for useful hints on fitting and self-measurement. Free upon request.
BIAS CORSETS LIMITED
41 BRITTAIN STREET
TORONTO

BABY MOSS.

"Owes her robust health to Virol."

Cranfield,
50, St. Albans Road,
Moseley, Birmingham.
Gentlemen, Aug. 20, 1920.
Enclosed you will find photograph of my daughter at 17 months old. I think you will agree that she is a splendid testimony to the value of Virol as a body builder. From early days Virol has been added to her milk food, and I am quite sure that she owes her robust health to this addition.
I have many times recommended Virol and in every case there has been improvement in general health, rapid growth and easy assimilation of food.
Believe me to be,
Yours faithfully,
(Signed) GEO. MOSS.

Virol is used in large quantities in more than 2,000 Hospitals and Infant Clinics. It is invaluable for the expectant and nursing mother herself, whilst for children it supplies those vital principles that are destroyed in the sterilising of milk; it is also a bone and tissue-building food of immense value. Virol babies have firm flesh, strong bones and good colour.

VIROL

Sole Importers: BOVRIL, Ltd., 27, St. Peter's Street, Montreal.
S.H.S.

Girls Work Board Will Hold Picnic

The Girls' Work Board of the Young Women's Christian Association have made arrangements for the holding of a picnic on June 25th at 3 o'clock at Nicholls Oval, if possible, each girl to bring a lunch. There will be games and contests on the grounds. All organized 'teen age girls, and those interested in the Canadian Girls in Training organization are invited to attend this picnic.

Y.W.C.A. Girls Plan For Camp

The Campers' League of the Y.W.C.A. has decided to make next week a Campers' Week, when everybody, men, women and all girls of the city, whether members of the Y.W.C.A. or of the Campers' League or not, is invited to participate in the week's festivities and to boost the Y.W.C.A. Camp which is to be situated at Stoney Lake, near Burleigh Falls, from the 30th of June until the end of August.

On Sunday afternoon, June 12th, a short out-door service will be held at Jackson Park at 4.30 p.m.; on Monday evening, announcements will be made at the different churches to the young peoples' societys meeting that evening; on Tuesday afternoon and evening, a camp shower will be held at the Y.W.C.A. with a tea-room in connection, and a programme of music and fun; Wednesday evening will be 'stunt' night for girls and their mothers, when a very jolly time is anticipated; Thursday evening will be girls' swimming night, only those being able to swim and possessing a physician's certificate being admitted; and a picnic down the river will be held on Friday afternoon. Altogether, a very enjoyable Campers' Week is looked for, and the co-operation of all interested in the camp is requested.

City Barriers

"The civilisation of ancient Greece was nurtured within city walls. In fact, all the modern civilisations have their cradles of brick and mortar.

"These walls leave their mark deep in the minds of men. They set up a principle of 'divide and rule' in our mental outlook, which begets in us a habit of securing all our conquests by fortifying them and separating them from one another. We divide nation and nation, knowledge and knowledge, man and nature. It breeds in us a strong suspicion of whatever is beyond the barriers we have built, and everything has to fight hard for its entrance into our recognition."—Tagore.

FOUR CRIMINAL CASES, BELLEVILLE.

BELLEVILLE, June 10.—Four criminal cases have been entered for trial at the June sessions next week before County Judge Deroche.

James Alexander of Madoc is accused of assaulting a man named Carswell, causing him grevious bodily harm.

M. Cameron of Bancroft has been committed for trial on a serious charge.

Wm. McDonald and Harriet Leveck face a charge of assault.

Wm. Robinson is charged with breach of Section 223 of the Criminal Code.

The civil list will be heavy.

Stevenson's Last Prayer

Robert Louis Stevenson, just before his death, assembling his servants at his house in Samoa, delivered his last prayer as follows:

"Behold us with favor, folk of many families and nations; gathered together in the peace of this room. Weak men and women, subsisting under the covert of Thy patience, be patient still. Suffer us yet a while longer, with our broken purposes of good, with our idle endeavor against evil.

"Bless to us our extraordinary mercies; if the day come when these must be taken, brace us to play the man under affliction. Call us up with morning faces and with morning hearts, eager to labor, eager to be happy, if happiness shall be our portion, and, if the day be marked for sorrow, strong to endure."

Practical Notes

Before making up a cotton dress, it's a simple matter to shrink the material and set the colour both at the same time.

Common table salt dissolved in cod water is quite capable of setting the colour in gingham or chambray or voile or any wash fabric. About a cupful of salt dissolved in enough water to thoroughly wet and cover the goods is the proportion to use. Let the cloth stand in the solution for several hours. Wring carefully to avoid wrinkles and dry in the shade.

This process at the same time shrinks the material.

When preparing hamburger steak add a cupful of cooked oatmeal to a pound of the meat; it does not lessen its attractiveness or its nourishment, but it does decrease the cost, as it goes much farther in serving. A little scraped onion and a pinch of cloves will vary the usual seasoning of salt and pepper.

In cleaning white enamelled frames or furniture, use a soft cloth wet with clear turpentine, then polish with a clean cloth. This will remove dirt and the spots without injuring the polish as soap and water does. Dark wooden frames, brackets, or furniture should be washed with lukewarm water and white soap, then dried, after which it may be polished with any of the reliable furniture polishes. A little camphor and oil mixed will restore table tops if not too badly defaced.

A fine shield from the hot sun when reading, working in the garden or resting, is a large umbrella tied to the handle of a pitchfork. The fork is stuck into the ground anywhere you wish, and you are left in the shade.

Judging from the divorce court records, even the holy bonds of matrimony are sadly below par.—Detroit Free Press.

At Night—Soak the clothes in the rich bubbly Rinso Suds.

Morning—Rinse them out in hot or cold water—that's all.

It washes the hardest things—easily

Soak the clothes in Rinso suds for a few hours, then rinse them thoroughly in warm or cold water. All the dirt has been softened and dissolved so that it floats off in the rinsing water. Even the most ground-in dirt will need only a light rubbing between your hands to rinse away, leaving the clothes spotlessly clean and white.

Get a package at your Grocer's
LEVER BROTHERS LIMITED, TORONTO

Rinso

Fashions In Sport Clothes

Flannel is one of the favourite materials for summer in the realm of sports clothes. Cream is most stylish of all, but stripes in tangerine and grey and white, lime yellow, grey and white, blue, grey and white, or plain colours in Belgique, hydroplane, and Saxe blue, amethyst, rose, and grey, are all good.

Luvisca, which hails from England and is made of artificial silk and cotton, is described as being ideal for golf skirts, for tailored blouses, for tub frocks, and comes in all manner of stripes, in blue, rose, orchid green, tan, and black and white.

Cream wool jersey, baronette satin, cotton gabardine, ratine, and something new in an uncrushable cotton chenille, both decorative and practical, which comes in plaid and block patterns, or clear blues, rose, and browns, are materials for the sports skirt.

Linen suits with long coats, which come in white, in rose, blue, grey, and natural, separate coats in wool jersey, in broadcloth, in satin and in velvet hats in felt, in ratine and in brocaded cotton chenille, in all sorts of bright and dark shades, are some of the items in the summer wardrobe of the sport lover.

"Swat the Fly"

"Swat the Fly" is the slogan for the summer months, and already these hateful little pests are making our acquaintance with their usual early-season vigour. Soon we will be fishing them out of the milk-jug shooing them away from the jam-pot, and making their lives miserable by our efforts to scare them from the sugar-basin. The majority of people do not realise the grave risks entailed in allowing flies to obtain access to their food. The little winged insects carry infection from stables, rubbish heaps, and slaughter-houses. Cholera, dysentery and typhoid fever may often be traced to the common house fly by its presence on our food, and thus to ourselves. Thousands of infants die annually from epidemic diarrhoea which may be traced back directly to the presence of flies in milk or other food.

Here are some recommendations which have been given tor anyone to put into practice:

Unearth those "swatters" which have lain idle since last October.

Buy flypapers and festoon them around the kitchen.

Fix gauze nets over the pantry windows.

Cover up all food, cooked or uncooked, liquid or solid, with muslin gauze.

Use any and every method of protection which your brain can devise.

Russia has 102,600 miles of navigable waters.

N.P. SOAP
The Bar You Can't Abolish
Are you using the Soap your grandmother and your mother used every wash day? They always insisted on N.P. Soap. Why? Because it was a pure, hard, soap leaving clothes sweet and clean and hands soft and pure.
Today it is still the best and cheapest soap going.
THE BIG FOUR — FOUR IN ONE
Cut it in four and you have four bars worth 10c each.
25¢ a BAR
SOLD IN TURNBULL'S ECONOMY BASEMENT

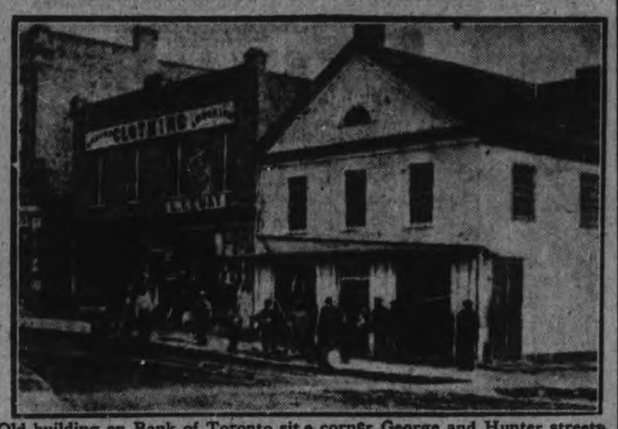

Old building on Bank of Toronto site corner George and Hunter streets, erected in the early Forties.

THE PASSING OF AUTOCRACY

(By F. H. DOBBIN.)

One by one the ancient landmarks disappear. Such progress and improvement as the city makes in the business section must necessarily call for the demolition of buildings erected in the years that are past, or in making alterations in such as now standing, and so lend themselves to modification or enlargement. This has come about in the last thirty years. Very many of the store buildings along the frontages of George street have been radically altered. While, fortunately, there has not been a sweeping fire as would lay in wreckage a half block, as did come about in the days of the wooden structure, several have gone up in flames, to be replaced by much more commodious and suitable structures.

Lost Their Identity.

The Turnbull building, the fine store of the Neill Co., the Royal Theatre are examples of replacements. That of the Royal Bank premises shows an example where the identity of the building as it stood for many years has almost been lost, the alterations having changed in marked extent the appearance of the property. The Dominion Bank is another instance of the rejuvenation of the lower or ground floor for the better. Among the new structures, the Barrie building and the latest addition, the Capitol Theatre, are fully up to the best metropolitan ideas and arrangements. Now we have the changes being made, and watched with large interest, in the corner at George and Hunter streets, the premises occupied so long by the Bank of Toronto.

Mr. Chas. McClelland has kindly loaned use of the photographs from which the cuts accompanying this article were made. The first, in succession shows the old building, erected on the corner of George and Hunter streets by Thomas Harper in the early forties of the last century. The photograph is a very old one, and the year in which it was made, or taken, is marked on it as being 1866. The group of men on the sidewalk contains several who can be identified by aid of a strong glass.

The second cut shows the building afterwards erected on the site and which came later on into the hands of James Stevenson. The corner was at once (1870) occupied by John McClelland, so long one of our citizens and a prominent man in civic life. At the time of building the plate-glass windows were to be the largest in one sheet of any on the street, but Mr. McClelland, fearful of breakage, had the glass come in two pieces for watch window and a brass bar placed at the joint. The group about the door can easily be identified (1885). From right to left, Chas. Cameron, Mr. Sabine (who kept and carried on a boarding school for girls), John McCelland (standing in the doorway), George Payton (behind) and Mr. O'Brien (at the left). The store front shows as practically as it has appeared for the last fifty years.

Banks Have Advantage.

Banks have this advantage over the average builder of business properties. The bank can get its money at three per cent., using the cash of the depositors, while the merchant, if he borrow, has to pay double that rate. So banks generally erect substantial buildings, even in smaller centres. In larger cities the investment from contingent rentals pays a good revenue. But in a place like Peterborough there is one disadvantage, that at night the outlines of the interior are only dimly perceptible by one small electric light. The merchant plays up to the observer on the street, and a very good advertisement is. People coming to Peterborough make most energtic and favorable comment on the beauty of the window dressing and the brightness and brilliancy of our leading stores. No city in Canada excels in that respect, and mighty few equal, if at all. But the bank is sombre, secluded, and the gap in the general illumination is to be regretted. Let the suggestion be made, and if advisable have the official seal attached to give it the force of a by-law that when occupied the newly-equipped premises be lighted with much brilliancy at night, up to a reasonable strolling hour, and the general illumination be an example to other banks inside and outside the city. For in banking, as in other activities, we are advised on excellent authority to 'Let our light so shine before men that they may see, etc., etc.,"

Features of Corner.

As all buildings stand on sites, it may be of interest to note something of the features of this corner, now in the very heart of the business part of the city. During the first few years of the settlement property and town lots in the future town were a drug on the market. Hon. Peter Robinson had the disposal of these lots at an upset price of $30.00 each. The site now occupied by the Lock Works factory, from the creek to that occupied by the Knights of Columbus building, was sold for $30.00, and counted a good sale, for the creek was very irresolute as to keeping within bounds. In a similar way, lots along George street, on the east side, from about where the store of Jas. Connal stands, to Hooper's store, were comparatively valueless. The ground level was about seven feet below present grade, just a swampy section into which the neighborhood drained, to overflow and find an outlet to the creek flowing across the street and by way of the ground covered by the old Oriental Hotel.

Lots Given Away.

Many of these lots were given away, practically, or in lieu of services rendered, and presently changed hands for very trifling consideration. So among other property the ground on which the Bank of Toronto building now stands, together with the frontages on George street as far as Smith's store and on Hunter street to the Higgin's hardware store, were offered to Robert Reid of Douro as a gift. Mr. Reid declined to have any such keepsake foisted on him, regarding the lands as being worthless. In a few years after Thomas Harper took over the group of lots, engaging to pay for the same and tendering a fanning mill as good and sufficient recompense. The offer was accepted. He put up a small shop and in lived. This house fronted on the it made such mills, and one of which settled the bargain, and afterwards built a small cottage in which he lane that opens from Hunter street in the rear of the buildings on the east side of George street.

The Opposite Corner.

While we are at it, a note or two in reference to the opposite corner, across Hunter street, may be of interest. In 1827 a man named Fulvey, a Robinson immigrant, acquired the lot, but did nothing with it. In 1847 the editor of The Despatch, in a plaintive paragraph, calls attention to the deplorable state of the property. A sidewalk had been built around the corner and hoisted pretty well up, as the grade was being raised from time to time. The burden of the complaint is that the general public had found this corner a most convenient place to heave rubbish. Old waggons, broken-down sleighs, empty barrels, old ox yokes, fragments of trees, and all sorts of debris were immured on the spot. He pleads that the place be cleaned out, "that it may not remain the objectionable eye-score that it now is, and that the fair fame of the future town be not smirched by such an unseemly spectacle." Surely a Daniel came to judgment.

However, presently came on the scene James Trotter Henthorne, of pious and legal memory, the first Justice of the Peace to assume the functions of Police Magistrate, and Mr. Henthorne acquired the lot and built a small house, afterwards converted into an hotel, to be followed so soon as prosperity struck the town by the building that now stands at the corner.

Bought For $30.

To complete the record of properties, reference may be made to the south-east corner of the George street block and the ground now covered by the building occupied by Payne's drug store. This lot was purchased from Richard Birdsall (who made the survey of the town plot of Peterborough) for $30.00, to be paid by John Graves, an American, who had located at the town site. Graves was a wheel-wright and also made sleighs. He was to pay for the lot by mending a waggon and supplying four cart wheels, and so for a time the matter rested.

Presently John Crawford, who had tired of waiting for Smith's Creek (Port Hope) to give evidences of progress and prosperity, came to Peterborough and put up a small frame building on George street near the big wooden hotel run by Louis McGregor. In fact, on the ground now covered by the part of the building occupied by the Davis-Thompson Insurance Co. Crawford decided that his prospects for business were not so good as lower down the street, and in the winter he arranged with Graves to plant the house at the corner of George and Simcoe streets. This was done, the structure being moved on sleighs. Graves made out some sort of bill of sale for the lot, but it turned out that he had never completed his bargain with Mr. Birdsall, having repaired the waggon but supplied only two of the wheels. Crawford insisted on holding possession, and out of the dispute arose the first law suit that bothered the settlement, and Elias Burnham, who in the meantime had arrived and who was Peterborough's first lawyer, got his first retainer and law suit.

The photograph shows the old rough-cast store just as it had stood for very many years. It was one of the first shops to be adorned with plate glass, at a time when such was a rarity. On the George street side will be noticed the rack in which the store window shutters stood during the day. At night these were placed in the windows and secured by the iron bar that crosses the window diagonally, fastened by a bolt and swivel on the inside. These shutters were a real convenience in a public way. If a bibulous citizen was overcome with the ardent and fell down, he was considerately removed from public gaze by being stretched out on a shutter and kind hands carried him to the nearest hotel yard, leaving him in the shed to sleep off the potion. Occasionally he would be deposited in the box of some farmer's waggon, and when the agriculturist had finished business and was ready to depart for home would find a passenger snoring in his vehicle. To the right of the roof of the old store shows the corner of the brick building put up by J. W. Dunnett & Co., dry-goods, and in a part of the building a Mr. Bakewell carried on tailoring.

Fire of 1869.

The fire broke out on the morning of Wednesday, Dec. 8th, 1869. It started in Anthony's shoe shop in the rear of Winship's tobacco and cigar store. Quickly spread to the McKeller & Cameron store and made a merry blaze. On the alarm being given, willing hands wrenched at the town bell to rouse the population, and in haste the bell rope broke. Then St. Johns Church bell was made use of while repairs were being made.

Presently a violent explosion took place, knocking out the glass of the windows, followed by a second and a third explosion. Stored in the store was a quantity of gun-powder. Several persons who were assisting in saving the stock were injured. John Garvey, a prominent merchant, was burned and cut about the back. Edward Newton was struck by flying articles and injured internally. Samuel English, who had his arms full of goods, was hurled through one of the window openings and thrown to the sidewalk, escaping serious injury. Thomas Wilson, Edward Sullivan and David Mason were all more or less burned and bruised. Edward Newton never recovered from his injuries and afterwards death followed. The loss on stock was considerable, and the building a total loss.

The store of Mr. Lemay adjoining caught fire about the roof, and for a time was in much danger. The stock was hastily removed across the street. Fortunately, the fire wall, really the west wall of the brick building, headed off the fire from gaining access to the ground and second floors. The loss to the McKellar & Cameron firm was considerable, about $6,000.00 as given out. But a stock of that money in those days represented much more in goods than the sum would in 1921.

TORTURED BY TERRIBLE ECZEMA

Suffered Three Years Until She Tried "FRUIT-A-TIVES"

DAME PETER LAMARRE

Pointe St. Pierre, P. Q.

"I think it my duty to tell you how much your medicine has done for me. *I suffered for three years with terrible Eczema.* I consulted several doctors and they did not do me any good.

Then, I used one box of *'Soothe-Salva'* and two boxes of *'Fruit-a-tives'* and my hands are now clear. The pain is gone and there has been no return. I think it is a marvellous cure because no other medicine did me any good and I tried all the remedies I ever heard of, without benefit until I used *'Soothe-Salva'* and *'Fruit-a-tives.'*

'Fruit-a-tives' cooled the blood and removed the cause of the disease, and 'Soothe-Salva' completed the cure."

Dame PETER LAMARRE (fils).

50c. a box, 6 for $2.50, trial size 25c. At all dealers or sent postpaid by Fruit-a-tives Limited, Ottawa, Ont.

Later building on Bank of Toronto site, occupied in 1870 by the late John McClelland, Jeweller.

SANTAL CAPSULES MIDY — Easy to Take-Quick to Relieve CATARRH of the BLADDER — Safe, Successful — Each Capsule bears name MIDY — Beware of counterfeits

a Cut Plug Tobacco of Wonderful Value & Quality

ROYAL NAVY

CUT PLUG SMOKING TOBACCO

1/11 lb. packet 15 cents

1/2 lb. tin 80 cents

Fourteen Reasons Why You Should Help

1—Clarkewood — Residence for blind girls, Sherbourne St., Toronto.

2—Pearson Hall — Residential and Training Quarters for blind soldiers, Beverley St., Toronto.

3—Library and Publishing Dept. —142 College St., Toronto. Free distribution of Literature and Music.

4—Industrial Dept. for Men—Shops in Toronto, Ottawa, Halifax and Winnipeg.

5—Vocational Work Shop—For men, 115 King St. E., Toronto.

6—Industrial Dept. for Women —64 Baldwin St., Toronto.

7—Massage Classes—Successful graduates gaining reputation throughout Canada.

8—Prevention of Blindness Dept. — Activities in Maritime Provinces, Ontario and Western Provinces.

9—Home Teaching Dept. — Works throughout Canada.

10—After Care Dept. — Books, music, social calls, relief and general follow-up.

11—Social Relief Committees of Women's Auxiliary of the Institute in various centres.

12—Sales Room—Retail store at 712 Yonge St., Toronto.

13—Normal Home-Teachers Class —George St., Toronto.

14—Placement Work — Re-adaptional training for pre-war occupations.

Would You Help a Blind Woman?

(1)

CAN you think of anything quite so pathetic as a blind woman? She cannot see the flowers or the trees, the fields or the sky,—!

You can help these women carry their burden of eternal darkness more easily.

There is a comfortable house at 331 Sherbourne Street in Toronto, where homeless Canadian blind women find a home. It is called "Clarkewood", and was purchased about a year ago by our organization—the Canadian National Institute for the Blind.

During the day, the blind girls and women who live there make aprons, kimonas and night-dresses in our Blind Women's Workshops. They pay a part of the money they earn to help pay for their board and lodging. In the evenings they play games, read their specially printed books, knit, sew, sing, and listen to music.

Since "Clarkewood" became a realized fact, happiness and joy have come into the lives of these homeless girls and women who will never see again.

But "Clarkewood" must be maintained. We turn to you, in good hope, to-day to ask for your generous help. Subscribe liberally to the Institute and enable us to still further lighten the darkness of those girls and women whose only fault is their handicap.

"Lighten Their Darkness"

Send your subscription to the Fund being raised by this newspaper.

Canadian National Institute for the Blind

Head Office:
36 King Street East
Toronto, Canada

TRADE MARK

Prince George Hotel
TORONTO
In Centre of Shopping and Business District
250 ROOMS
100 with Private Baths
EUROPEAN PLAN
E. WINNETT THOMPSON, GEN. MGR.

We have received a Shipment of Nut and Stove Coal, which we will deliver direct from Cars, and so save you Cost of Unloading and Storing. Order at once if you wish to Save Money.

A Small Quantity of Kindling Wood left for Sale.

A. LOW & CO.

Temp. Office: 377 Bethune Street. 'Phone 697.

The Luxeberry Painter Says:

"If everyone would use *LIQUID GRANITE* when varnishing floors, we'd hear no more complaints about the finish. Nothing equals it for its beautiful lustre and amazing durability.

Liquid Granite preserves wood, linoleum and oilcloth, and is easily cleaned with a damp cloth without destroying the gloss.

Be sure to specify Liquid Granite."

Made by
BERRY BROTHERS
Worlds Largest Makers Varnishes and Paint Specialties
Walkerville, Ontario 63

THE EDUCATION OF YOUR CHILDREN

Have you the money with which to do it?

Start to save while they are young —let them commence life knowing you are at the back of them.

Savings Accounts are a specialty with

The Royal Bank of Canada

PETERBOROUGH BRANCH—
V. EASTWOOD, Manager

Capitol

COOL AS A WOOD-LAND GLEN

MONDAY NIGHT at Eight o'clock
Big Special Matinee
Every Wednesday at 2.30 p.m.

This Girl Did Not Go Wrong

She had some close calls, however, as any girl would who braved the big city of New York, with only a lot of ambition and no money or friends.

And a chorus girl, too! She was different. When she got blue she would go to Central Park and dance the courage right back in her heart.

She was different! And the picture is different!

HERE HE IS AGAIN
The King of all Fun Makers
LARRY SEMON
in a Brand-New Two-Reel FUN RIOT

30 Minutes of Screams entitled THE SPORTSMAN

The Theatre Beautiful
Always Cool and Cozy

MON.-TUES.-WED.
BIG TIME VAUDEVILLE
EXTRAORDINARY ATTRACTION
"The Three Famous O'Connor Sisters"
Harmony Singers of High-Class Songs

PETERBORO JUNE 16
One Day Only

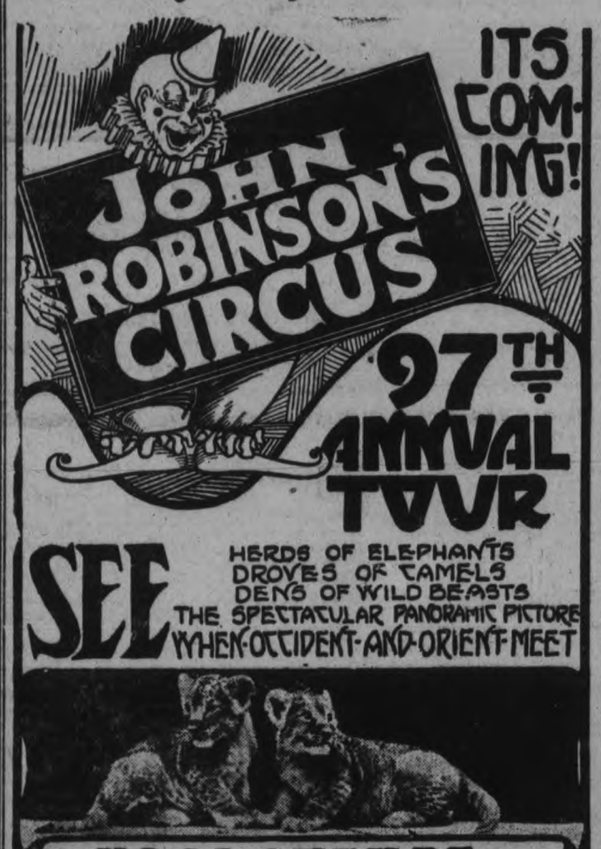

ZOOLOGICAL PARADISE. A REPUTATION SECOND TO NONE

$1,000,000.00 BIG FREE STREET PARADE DAILY. DOORS OPEN AT 1 P.M. PERFORMANCE STARTS 2 P.M.

Pre-War Prices
Down Town Ticket Sale
BOND'S DRUG STORE
Same Prices as on the Grounds

Subscrihe For The Examiner Now

The Sporting Page

SHAUGHNESSY'S PITCHING WAS TOO MUCH FOR THE GENERALS

STRIKES OUT TWELVE MEN AND LAKEVIEWS ADMINISTER A DOSE OF WHITEWASH IN CITY JUVENILE LEAGUE'S GAME AT RIVERSIDE PARK.

The Lakeviews, with Pitcher Shaughnessy going in great form, won a clear cut victory over the Generals in the City Juvenile League at the Riverside Park last night, beating Bob Chartren and Company by 4 runs to 0. Shaughnessy allowed only 5 batters by the ozone route, and his team mates played snappy ball behind him. Chartren was not hard hit but the fielding of his crew was wobbly and the boots were costly. The fielding features were furnished by the two catchers, Rogers and Davis, both of whom made nice running catches of foul flies, while Batten, the General's short stop, also pulled off a clever catch.

Lakeviews got away to a flying start by getting two runs in the first. With one down Fitzgerald started the trouble by singling to left. His steal of second, a wild throw by Batten on Rody's tap, a fumble by Edgar, and a bed throw by Wells to the plate, gave the winners two counters.

In the second Lebarr was hit and stole second. Petick fanned, Whitlow hit to short and when Lebarr collided with Batten the ball rolled through to left for a single, Lebarr scoring. Moore cracked a single of Allen's shins and Whitlow was out at the plate trying to score on the play. Fitzgerald wound up the innings by fanning.

The Lakeviews got their last counter in the fifth on singles by Moore and Fitzgerald, and Batten's high throw to first. Rogers' single and Edgar's fumble filled the bases but Chartren stopped further trouble by fanning Sharpe, while Wells tossed Lebarr out.

The Generals' best chances to score were in the third and fourth stanzas. With one gone in the third Davis bunted safely and Starr singled through the box. Shaughnessy fanned Allen and Wells, however getting out of the hole nicely. In the fourth the losers threw away a nice opportunity. Evans opened with a single to right and Allen followed with a double to centre, on which Evans after hesitating at second, tried to score. He was an easy out at the plate. The next two went out on unfilled taps.

The score:

Lakeviews—

	AB	R.	H.	PO	A.	E.
Moore 2b	4	1	3	0	1	0
Fitzgerald ss	4	1	2	0	2	0
Rody lf	4	1	0	0	0	0
Rogers c	4	0	1	15	1	1
Shaughnessy p	4	0	0	0	2	0
Sharpe rf	3	0	1	0	0	0
Lebarr 1b	2	1	0	4	0	1
Pethick m	3	0	0	0	1	0
Whitlow 3b	3	0	1	2	0	0
	31	4	8	21	17	2

Generals—

	AB	R.	H.	PO	A.	E.
Allen 1b	3	0	0	9	1	0
Wells 2b	2	0	0	0	3	1
Evans m	3	0	1	0	0	0
Batten ss	3	0	1	2	2	2
Wilson lf	3	0	0	0	0	0
Chartren p	3	0	1	1	3	1
Edgar 3b	3	0	0	0	1	2
Davis c	3	0	1	8	0	1
Starr rf	2	0	1	1	0	0
	25	0	5	21	10	7

By innings		R.	H.	E.
Lakeviews	2100100	4	8	2
General	0000000	0	5	7

Two base hit, Batten. Struck out, by Shaughnessy 12, by Chartren 5; beses on balls, off Shaughnessy 1; left on bases, Lakeviews 6, Generals 4; hit by pitcher, by Chartren 1 (Lebarr). Umpires: Kay at the plate; Murray on the bases.

MINUS STEVE O'NEIL THE WORLD'S CHAMPIONS ARE EXPERIENCING SLUMP

NEW YORK, June 11.—Just at this present moment a few berries set on the ranks for No. 1 in the American League wouldn't brand one a nut.

In the present Yank-Indians series, which has developed into a battle for at least temporary possession of the league lead, the Yanks look all to the good.

Of course, Speaker's men have a terrible slump clutching their throats and the Yanks are showing one of their periodic flashes of good baseball. Speaker's pitching is all to the bad and the Huggins hurlers are producing.

What a difference one star player makes is showing by the way the world's champions are floundering around without the great Steve O'Neil. The star catcher, one of baseball's greatest, is out with a broken index finger and he will not be able to play for about three weeks. In that time the pennant can flit away. Without the great Steve, the Indians have lost infield balance and the pitchers are unsteady.

Wamby, who is really a star second baseman, is back in the game. He may help to get the club back to earth. Speaker had a big problem in deciding to bench Stephenson, a 3.50 hitter, but a mediocre fielder, and put Wamby back in the game, but he is trying it.

The Indians have only two pitchers working with any degree of reliability, and while a pennant can be won on two pitchers, it isn't done every year.

If the Yanks were anything but a funny ball club the pennant might be considered "in" now. But the Yanks are a funny ball club. They take the hardest clubs and fall before the second division occupants.

They have an in-and-out pitching staff and one of the worst outfields in the major leagues. They lack the balance and class that made the Indians champions.

DEMPSEY-CARPENTIER BOUTS TEST OF TYPES; ACTIVE BLONDE VS. THOUGHTFUL BRUNETTE

Light or dark?

Which do you like? The blond Carpentier, or the brunette Dempsey?

The meeting between Dempsey and Carpentier will be a test of types. It will be a struggle between a dour, dark-eyed, black-haired and bronzed-skinned type of man, and a smiling, blue-eyed, straw-haired white-skinned man. These two men who meet for the physical supremacy of the world on July 2 are the exact opposite of each other. They are of a different country, race, language and ideas.

They are as different as night and day.

Which do you like?

Listen to the conclusions of famous scientists who have made special and exhaustive study of the subject.

Dr. John Beddoe, Dean of Anthropologists, and Havelock Ellis, the famous sexologist, both agree that fair-haired people tend to greater success than the dark—particularly in those vocations which most frequently lead to fame!

Havelock Ellis, who spent years in the portrait galleries of Europe examining the features of all the famous people of the last ten centuries, says:

"It is clear that an excess of fairness prevails among the men of restless and ambitious temperament, the sanguine, energetic men, the men who easily dominate their fellows and who get on in life.

"But it is significant that the dark man is most often found among the lower classes—artisans and peasants—and also among the men of religion, whose mission in life is to practise and preach resignation to a Higher Will. It is also significant that the highly intelligent tend to darkness.

"Men of action are fair, men of thought are dark. While the light-complexioned people are most often bold, warlike, energetic, restless and domineering, the dark-skinned people are resigned, religious, imitative, yet highly intellgent."

Statistics of these scientists show that blond hair and blue eyes predominate among political reformers and agitators by the ratio of three to one; among sailors, two to one; scientists, two to one, and among soldiers, lawyers and royalty, the light dispels the dark also.

On the other hand, actors, explorers, laborers, ministers, statesmen, literary men and thinkers are notably of dark complexion. The actors are the darkest of all. As a matter of fact, no really fair person has ever risen to high dramatic eminence. Strange, too, about the men who roam the earth—wanderers. The man who travels by water is more often fair—as seamen, while he who travels by land is most frequently dark—as are explorers.

And—most important of all—Ellis finds the blonds most warlike and pugnacious—and hungrier for money. The brunette is more peaceful and resigned.

Looks bad for Dempsey, doesn't it?

WHY OF HEAVY HITTING.

This Speaker Explains Plenitude of Clouts This Year.

NEW YORK, June 11.—Ineffective pitching, due to the elimination of freak deliveries, is responsible for the rattle of extra base hits off the fences of major league baseball parks, according to Manager Speaker of the Cleveland Americans.

"The emery ball, the shine ball and the other extremes to which pitchers resorted for many years kept down the batting," Speaker asserted. "Now they are illegal, and spitball pitching has been virtually done away with. The heavy batting of this season is only a natural consequence."

Every married woman will agree that the man is the bonehead of the house.—British Whig.

AT THE THEATRES

AT THE CAPITOL.

THIS BOARDING HOUSE PLEASES EVERYBODY.

No Home Cooking But Excellent Comedy in "39 East" at the Capitol Theatre.

The ambitious country girl who goes to the great, wicked city to earn her living, and finds there bad, naughty men who are willing, nay, anxious, to pay all her bills, is no novelty to the screen. But the kind of girl that little Miss Constance Binney portrays in "39 East," which comes to the Capitol Monday, Tuesday and Wednesday next week, is a novelty, and the plot development is novel, too, for this particular heroine did not go wrong, but plugged along doggedly, even after her purse was empty, her room rent overdue, and her courage fast oozing away.

"39 East" is a boarding house, shabbily genteel, and the scenes therein are about the best comedy we have seen in many a day. The inmates of the house include the usual types, the gushing lady who has seen better days, and won't let anybody forget it; the tart spinster, the jaunty salesman, the sentimental sisters, the star boarder, the ever-suspicious landlady—and the aforementioned girl, not the fast little "chicken" variety, nor yet the coyingly sweet, idiotically innocent girl, but a ladylike, demure, sensible, sweet, wholesome girl, a girl who is typical of thousands of clean-minded girls of America, with a fine sense of honor, no silly affectation, and a sturdy purpose to succeed.

No finer characterization of American girlhood has ever been shown than that which Miss Binney gives in the role of Penelope Penn, plucky, sedate, and independent little Yankee, as real and convincing as "Jo" in "Little Women," the sort of girl one wishes all American girls would be.

Miss Binney created this delightful role two years ago in the stage production, which ran for an entire season in New York, and for another whole season in Cleveland, Chicago and Boston, so the young Realart star had a long familiarity with the role to bring to the screen production, which was made under the capable direction of John S. Robertson, who directed Miss Binney in "Erstwhile Susan," her first Realart picture. Reginald Denny has the male lead, and with that exception the stage cast has been used in the screen version, so that the photoplay is an adequate sequel to the stage success.

The balance of the big programme will contain many excellent pictures, including the newest two-reel Larry Semon Comedy, The Snortsmanmite Up, Saturday, June 11th.

The Three O'Connor Sisters will be the vaudeville attraction at the Capitol Theatre on Monday, Tuesday and Wednesday. They come direct from Keith's circuit, where they have been a big headliner. Their act is gorgeously gowned and brilliantly staged. The Girls have glorious voices and are harmony singers of high-class songs.

AT THE ALLEN.

"DOUBLE PHOTOGRAPHY" LAUGH BASIS IN NEW TORCHY COMEDY.

In "Torchy's Double Triumph," which comes to the Allen Theatre on Monday, audiences will suspect the director of having some fun at the expense of the double photography stunts that have become so common in feature pictures.

This one of the two-reel comedies, starring Johnny Hines and made from the stories of the red-headed office boy, centres around the fact that Torchy and a society crook who attempts to rob the guests at a masquerade ball wear the same costume—Torchy quite by accident—and recovers the gems as fast as they are taken, much to the confusion of the crook's lady assistant and to the guests.

The particular scene occurs where the crook in costume is seen lighting a cigarette in front of a full-length mirror. The audience sees the "reflection," but after the crook walks away, it gets a good laugh when Torchy steps out of the mirror frame.

"Torchy's Double Triumph" depends more on action than any of the other pictures, for, wearing a mask, the audience gets few views of Johnny Hines' full face and consequently of his laugh-provoking expressions. But it is promised that the novelties of the situations are so great that there will be no lack of laughs.

AT THE REGENT.

'THE TOLLING OF THE BELL.'

The Story of a Will—At the Regent Theatre on Monday.

The strange will of Anthony Cole requires any relative who would be heir to his fortune to live for a year in his personal chamber in the mansion of the lone Cole plantation, with Cole's corpse in its casket in a cupola room above the bedroom. The tolling of the bell that hangs in the cupola is regarded by the superstitious folk of the neighborhood as the sign of death. Relatives whom it summons, even in their fear, when it tolls for the death of the master, include his grandson, Richard Steele, a young man, the son of a disinherited daughter. In the neighborhood is Lucy Cole (May McAvoy), another relative. The two young people, ignorant of one another's presence here, take up their abodes in different parts of the mansion. Steele wins the love of Lucy in the end by rescuing her from another designing relative, Jules La Roque, who seeks to marry her for the two to earn the fortune together. There is surprising conclusion in the discovery that Anthony Cole is not dead, after all, but planned the test of courage and directed it from the cupola room.

LAST TIME TO-DAY — ALLEN — CONTINUOUS PERFORMANCE

—"The Home Where Pictures and Music of Quality Rule"—

Lewis J. Selznick presents

Constance Talmadge

—in—

"THE SHUTTLE"

A ROMANCE THAT TRAVELS ACROSS THE ATLANTIC AND BACK.

OPENING EPISODE OF THE WORLD'S WONDERFUL JUNGLE SERIAL—

"THE SON OF TARZAN"

By EDGAR RICE BURROUGHS.

—FINAL EPISODE OF "THE PHANTOM FOE"—

:: EDGAR COMEDY — "EDGAR CAMPS OUT" ::

MATINEE: 10c, 22c, 32c :: EVENING—16c, 22c, 32c

COMMENCING MONDAY
EMINENT AUTHORS PRESENT

THE TALE OF TWO WORLDS

GOUVERNEUR MORRIS' FAMOUS STORY:
A FRANK LOYD PRODUCTION.

A MODERN DRAMA OF LOVE, MYSTERY, AND REVENGE IN SAN FRANCISCO'S CHINATOWN.

Thrill follows Thrill in this remarkable Love Drama of a Young American and a White Girl who has been brought up as Chinese. You will follow it breathlessly to the last exciting Scene.

WE ENDORSE THIS PHOTODRAMA AS ONE OF THE FINEST RELEASES OF THE YEAR.

ADDED ATTRACTION — JOHNNY HINES, The Red-headed Office Boy in "TORCHY'S DOUBLE TRIUMPH."

From the Stories that have made Millions Chuckle, BY SEWELL FORD.

MATINEE: 11c, 22c EVENING: 16c, 22c, 32c

SPORT GOSSIP

The appointment of William Muldoon as chairman of the new State Athletic Commission may cause some of the professional pugilists and wrestlers to shiver. The great Muldoon knows their games. He was a wrestler when Hector as the classics have it, was a pup. He was the trainer and second of John L. as far back as 1889. More than that, Muldoon knows men. He has been teaching the young idea these many years how not to dissipate; and his pupils have included great statesmen and mere millionaires.

Nobody that we recall ever got gay with Muldoon, even when he was young, and his chief stock in trade was 220 pounds of muscle and bone. Now, at the age of 75 or so, he has most of the muscle and more of the brain. The sternness, the love of discipline and the will to conquer wickedness have not diminished since the days when Mr. Sullivan had to be ruled with an iron hand.

Indeed, in some quarters Mr. Muldoon undoubtedly is regarded as too Spartan. Nobody ever heard him say a kind word about a cocktail, a cigarette, or a second helping of pie. His professional heart is hard. He will stand no monkey business, we imagine, from boxers who have not trained. He will never countenance wrestlers who are not doing their best, for he can tell at a glance what they ought to do. No profane seconds will be permitted in the corners, for Muldoon dislikes cuss words.

Muldoon! Resounding name of a majestic and determined citizen. May he see to it that the sports of the ring are kept up to his own ascetic standard.—New York Herald.

To-Day **REGENT THEATRE** *HUNTER STREET*

THURSDAY Next—Wm. Farnum in "His Greatest Sacrifice."

"Coolest and Breeziest Spot In the City"

TO-DAY — Last Chance to See the Fine Wm. Fox Production:

"PARTNERS OF FATE"
Featuring LOUISE LOVELY

—A Splendid Drama of Love and Adventure—

—also—

EDDIE POLO in His New Serial "KING OF THE CIRCUS"

—COMING MONDAY—

A. J. STUART BLACKTON PRODUCTION:

"The House of the Tolling Bell"

Startlingly Sensational and Highly Imaginative Brimming with Ghastly and Eerie Effects this Picture combines the attributes of the High-grade Screen Drama that J. Stuart Blackton produces when at his Best.

POPULAR PRICES:

Matinees 10c and 20c — Evenings 25c and 30c (War Tax Extra).

OBITUARY

The death took place this morning of an old resident of Ashburnham, in the person of Patrick Gorham, who died at the residence of his daughter, Mrs. J. G. M. Wilson, 302 Pearl avenue, at the age of 74 years.

The late Mr. Gorham came to Canada in 1882, and on his arrival made Peterborough his home. All during that time he has been a faithful employee of the Canadian Pacific Railway. He was a man of very kindly disposition and was much liked by those who knew him. His wife predeceased him some years ago. He leaves to mourn his loss two daughters, Mrs. Wilson and Miss Mattie Gorham, at home; and four sons, John of Ottawa, Patrick Michael and Markham.

The funeral will take place from the residence of Mr. J. G. M. Wilson, on Monday morning, at nine o'clock, proceeding to St. Peter's Cathedral, and thence to St. Peter's cemetery for interment.

NEW COMPANY FORMED TO ASSIST IN RELIEF OF HOUSING SITUATION

Announcement is made of the incorporation of the Greater Canada Security Corp. Lt. ,of Toronto, a company formed to purchase second mortgages on improved real estate.

After a careful investigation of the housing situation, it was discovered that the shortage of funds available for mortgage investment is due to a combination of circumstances, chiefly the curtailment of English funds, the large investment of private funds in Vitory Loans, and the higher rate of interest obtained in recent years on bonds and debentures.

The company has a capitulation of 50,000 preferred shares, par value $100, and 75,000 ordinary shares, no par value.

The directors of the company are well known Canadian business men.

BIRTHS.

MORRISON.—To Mr. and Mrs. Frank Morrison, South Monaghan, a baby girl, on Friday, June 10th.

COUPER.—Mr. and Mrs. A. S. Couper, a daughter, at St. Joseph's Hospital, on Friday, June 10th. Kingston papers please copy.

DR. W. A. SETTLE
OSTEOPATH
124 Hunter St. Phone 649
Hours 9 a.m. to 9 p.m.

NOTICE OF PRIVATE SALE

As I expect to leave for an extended Tour of California, and possibly Japan, I intend to Discontinue Medical Practice in Peterborough about 1st July, 1921, and have for Sale the following:

Building lot on Mark Street, opposite Methodist Church.

Water Lot, Engleburn Park — the most beautiful Building Lot in the City, 52x210.

Ford Sedan, excellent condition; recently completely overhauled.

Double House, corner Charlotte and Rubidge Streets; Lot, 84 x 104.

Heintman 65 and 88 Note Player Piano, pre-war quality, their best model; valued by an expert recently at more than a modern new one.

Household Furniture, Elastic Book Cases, Office Furniture, &c., &c.

Apply E. V. Frederick..... 6d-140

Busy Men

Need good Eyes. If Glasses are needed get the Best. Quality remains after Price is forgotten. "Shelltex Shur-on" are the Best. Quality beyond question.

M. J. ROCHE
Optometrist
188 CHARLOTTE ST.

YOU will readily find that the chiropractic method eliminates all of the unpleasantness attending most illnesses and includes the natural adjustment of conditions in a manner that will bring speedy and gratifying results.

We Succeed where Others Fail.

DR. T. PETTERSONE
CHIROPRACTOR
435 George St. Phone 86J
Hours: 10.30-12, 2-4, 7-8

CITY AND GENERAL

DR. T. P. McCULLOUGH,

Eye, Ear, Nose and Throat Specialist, 166 Brock street. Phone 36W.

WOOD FOR SALE.

Good summer wood, cut 16 inches long, $5.00 team load, delivered. E. H. Mann. 'Phone 650. 6d-140-1936

AUTO FOR HIRE.

'Phone 1766W for R. Reid's auto service. Weddings, pleasure driving, funerals or country trips. Day or night, or leave orders at Minicola's Store, 410 George Street. dtf

MORE NEW MUSIC

Several new lots of sheet music just received. Latest song hits and instrumentals. Greene Music tSore, Charlotte street. 4d 137

DR. N. H. SUTTON.

Surgery—Room 113 Barrie Bldg, 312 George Street, Hours: 9-11 a.m., 2-4 p.m. Evenings and Sundays, by appointment. Phone 131. Residence, 543 Park street. Phone 1111J. dtf

NEW BLUE AMBEROL RECORDS

The new list of Blue Amberol Records is extra good. Now on sale at Greene Music Store, Charlotte street. 4d 137

GENERAL REPAIRS

All kinds of repairs, Electrical or Mechanical, Stationery and Marine Gasoline Engines, Household Appliances, Farmers' Machinery, or anything that needs repairs. First class workmanship and lowest rates. W. Warren, 8 Brown Street, Brownton. 26d154936

LAWN MOWERS GROUND — $1. EACH.

Phone 109M. Will call for and deliver all for $1.00. Highest class workmanship, umbrellas repaired and re-covered; cutlery grinding, saws filed and set. Wm. Taylor & Son, the Sheffield Cutlers, 219 Hunter west. 6d137

DON'T DELAY.

We can give you better attention now than when the season's rush begins. Have your Furniture reholstered better than new. Finest Selections of Tapestries at Reasonable Prices. The American Upholstering Co., 221 Hunter Street. Phone 697—Nights and holidays. 396dtf

NOTICE.

Dr. J. J. Craig wishes to announce that the dental practice heretotore conducted by Drs. Wightman & Craig at 146 Hunter street, will henceforth be carried on at the same place by Dr. Craig, with the assistance of Dr. A. A. Cameron.

The general public may be assured of the same careful and courteous treatment that characterized the former partners, Drs. Wightman & Craig. 26d-141-1495

PEAT.

I have just learned that a limited quantity of peat will be available this year.

It will be necessary for those who have already inquired and those desiring to procure peat to place their orders as soon as possible with J. E. A. FITZGERALD, so that we can deliver from the cars, as we have no storage room at present. Besides, in this way you will save money. 3d 138

OPTOMETRY.

Martin J. Roche, Consulting Optometrist and Manufacturing Optician, Graduate Canadian Ophthalmic College. Eyes Examined, Glasses Fitted. 188 Charlotte street. 'Phone 422; r 050. t-t-s

BOY SCOUT NOTES.

There will be a meeting of the Local Council on Wednesday, June 15. Every member is wanted to be present, and all Troop registration papers are asked to be in to the Local Council Secretary by that date. Important questions which every member should have his voice in to be discussed.—District S. M.

S. A. NOTES OF WEEK-END SERVICES.

The meetings over the week-end will be of a special character, in that they will be conducted by Ensign Mabb, young people's officer, assisted by the Sunday School teachers and young people's local officers. This is the first time that this section of the corps has had charge of the services, and it is predicted that they will be of a very interesting character. All services will be held at the usual time, and the afternoon meeting will be conducted in Victoria Park. Everybody is welcome. Come and enjoy hearing the gospel preached in the old-fashioned way.

LOOK! STOP! READ!

At WHITREN'S Second Hand Store facing the Market Square, Water street, Cook Stoves, Gas Stoves, Oil Stoves, Parlour Furniture, Beds, Springs, New Mattresses, Library and Dining Tables, Bedroom Furniture, Oilcoths, Rugs, Carpets, Stair Carpet, Blinds, Curtains, Dishes, Glassware, Kitchen Utensils, Quarter-cut Oak Dining Chairs, Kitchen Chairs and Rockers, Leather Couch, Arm Chair, Mantle Clocks, Singer Sewing Machine, Reading Lamp and Electric Fixtures; also a large quantity of necessary articles. Everything in perfect condition and guaranteed clean. 2d-137

WE HAVE THEM ALL HERE NOW.

BRUNSWICK RECORDS
To hear them is convincing
COLUMBIAS
These are the standard make.
VICTORS
Everyone knows this quality
GENNETT
This is a good disc record.
PHONOLA
There are both Lat. and Vertical.
THE SUN
Identical to the Victor & are A. 1.
Saturday at Nelson's, Open 9-10 p.m
TEN PERCENT REDUCTION.

The Flowery Path of Springtime Lead Now To

The June Bride

These are HER DAYS in the "Warne" Jewelry Store. Gifts are here for all who wish to do her honor. Prices are so much lower now that shopping is a pleasure.

Very suitable ones are these:—

Diamond Ring or Lavalliere
Birth Stone or Friendship Ring
Brooches or Bar Pins
A String of Pearls
A Bracelet Watch
Cut Glass Set
Anniversary or Chimes Clock

WARNE'S
DIAMOND HALL 349 GEORGE ST.

ST. GEORGE'S CHURCH

Matins and Litany for morning service instead of Holy Communion.

AUTO AND TAXI LIVERY.

Drive any place, any time. Charges moderate. A trial solicited. Geo. Foster, 64 Aylmer street. 'Phone 619W. 6d-140-1073

NOTICE.

The residence of Mr. and Mrs. R. B. Copping, is for sale. A seven-roomed brick house. Apply 788 Aylmer street. Phone 896W. 3d138 1979

ELECTRO-PLATING.

We Polish and Plate all kinds of Metal Work Automobiles, and all kinds of Nickel Silverware Cleaned and Polished. — P. Anderson, 316 Aylmer Street. 3d-139-2015

Anyone wanting Mrs. E. Stayle's French Polish, can secure it at Belleghem's Furniture Store, where it will be handled exclusively. he drives his car, as the water seems 6d11 18 25 2 9 16

PETERBORO MELODIE CONCERT BAND.

Open for moonlights, lawn socials, concerts, parades. Satisfaction guaranteed. This band is in splendid condition, and is 14 men strong. For terms apply Stanley Armitage, Montreal House, Peterborough, Ont. 1d137

WHY PAY MORE

For cleaing and re-blocking your old hat, when our prices are only from 35c to 75c per hat, according to the work. If you want a shoe-shine to carry you through the day, drop in to the Dominion Billiard and Tobacco Company's store, 408 George street. tts tf

REV. FATHER PHELAN'S THANKS.

Rev. Father Phelan wishes to thank all those who assisted in any way in making the Summer Fair last Thursday so successful. He wishes to thank especially the Keene and Bankers baseball teams and the Canadian Woollens and G.W.V.A. football teams for the fine exhibitions they put on, and also those who gave the entertainment in the evening. So many persons showed their goodwill that it is impossible to mention them all.

WEDDING BELLS

BALLARD—NICHOLLS.

A very pretty wedding was solemnized at St .John's church at 12 o'clock noon on Thursday, June 9th, when Miss Nellie Nicholls, daughter of Mr. and Mrs. D. Nicholls, of Peterborough, was married to Mr. Stanley L. Ballard, of Peterborough, formerly of England, Rev. Canon Fornoret performing the ceremony. The charming bride was becomingly gowned in embroidered white crepe de chine with lace garniture, veil and orange blossoms, and carried a bouquet of Ophelia roses. The bridesmaids, her two sisters, the Misses Grace and Julia Nicholls, were dressed in white and pale green organdie, with pale pink roses. Mr. R. J. Devey was in charge of the musical service, and, during the signing of the register, Miss Ruby Quartermaine sang "O Promise Me." The chimes rang out in honor of the pretty bride.

After the ceremony, a lunch was served to about forty guests at the home of the bride's parents, the young couple leaving on the 3.50 C. P. train for Toronto and Niagara Falls. The bride's travelling costume was of navy taffeta, embroidered with henna, and hat to match.

On their return, Mr. and Mrs. Ballard will reside in Peterborough.

Coming Events

TO-DAY—On Riverside Park, at 3 o'clock, Central Ontario League baseball game, Lindsay vs. Peterborough.

THIS EVENING—On Riverside park, at 6 o'clock, Football, St. Catharines vs. C.G.E.

MONDAY, JUNE 13 — Fourth Battery, C.F.A., go into camp at Exhibition grounds.

THURSDAY, JUNE 16 — John Robinson's Circus.

SUNDAY—At All Saints' church, to-morrow evening. Sherwood Forest Camp, W.O.W. and Court Chemong, I.O.F., will attend divine worship

FRIDAY, JUNE 17 — A garden party at the home of Mrs. A. H. Stratton will be given by St. John's C.W.A. in the evening. An orchestra will be in attendance.

TO-MORROW— Rev. Dr. J. P. Wilson at Trinity church to-morrow for Flower Sunday.

CRISP COMMENT.

To the punch which Canada showed during the war, King George is now adding a Byng.—Chicago Post.

MANY GUESTS AT HUYCKE-CRESSMAN WEDDING

The interior of Trinity Methodist Church was converted into a bower of loveliness on Wednesday last, on the occasion of the marriage of Miss Jessie Lillavette Cressman, only daughter of Mr. and Mrs. A. W. Cresman, to Mr. Edward Douglas Huycke, of Toronto, son of His Honor Judge and Mrs. E. C. S. Huycke, of Peterboro. Draperies of the softest grey velours covered the entire organ loft, the choir stalls, the pulpit and the screen, banked by tall ferns. Triple arches of festooned pearl-grey tulle, bearing huge bowls of white and pink peonies, with long ribbon streamers, and trailing lacey smilex, appeared in either aisle. Flowers in high standards were everywhere, and an ornamental aisle led up the church steps from the pavement outside ,to finish a truly decorative effect.

At twelve o'clock noon, the pretty bride appeared, on the arm of her father, who gave her away. Her gown was of lustrous, pearl grey moon-glo satin crepe, with sleeves and bodice of rose point lace. Her full court train was of embroidered tulle ,of the same soft shade, lined with pink georgette and caught with orange blossoms. Her shoes were of grey satin ,and her shower bouquet of sweetheart roses and lily-of-the-valley.

Mrs. H. W. Cressman was matron of honor and Mrs. Kenneth Harrison of Toronto, and Miss Rosamond Huycke of Peterboro, the bridesmaids, attired in rainbow hues of pink, mauve and blue organdie, trimmed with grey, with grey shoes. Their flowers were quaint nosegays of mauve and pink sweet peas, bordered with forget-me-nots. The cunning little flower girl, Miss Mary Adelaide Acton of Toronto, wore a petalled frock of ping organdie, with hat to match and carried a basket of roses and valley lilies.

The groom was supported by his brother, Mr. Wilfred Huycke, and the ushers were Messrs. Douglas Lawrie, Meredith Huycke, James Blaiklock and Robin Haultain, of Toronto.

Rev. E. A. Pearson of Guelph was the officiating clergyman, assisted by the Rev. F. E. Malott, pastor of Trinity Church. Mr. George H. King presided at the organ, and during the signing of the register, Miss Florence Scott, gowned in rose shot taffeta sang very sweetly, "All Mine Alone." The church was packed to the doors with interested friends and spectators.

After the ceremony a reception was held at the home of the bride's parents, Mrs. A. W. Cressman, wearing mauve satin and black lace, and Mrs. E. C. S. Huycke grey satin with black filet.

The beautiful grounds were filled for some hours with a merry throng. Beside the fountain on the lawn, a marquee was erected where light refreshments were dispensed, and where the company gathered to hear the toast to the bride proposed by Rev. Mr. Pearson and responded to by the groom ,and the toast to the bridesmaids, by Rev. Mr. Mallott, to which Judge Huycke replied. Mr. G. N. Gordon, M.P., was one of the speakers of the occasion.

The bride, whose bouquet was caught by one of her bridesmaids, Miss Rosamond Huycke, slipped away to don her travelling suit of navy tricotine embroidered in grey, with hat to match, and amid showers of confetti, and accompanied by a gay escort of nearly thirty crowded cars, the young couple motored to the C. P. R. station to take the 3:50 C. P. R. train en route to Quebec, where the honeymoon will be spent. On their return they will reside in Toronto.

The gifts to the bride were many and varied, including quantities of beautiful cut-glass and silver, and a silver service from the staff of the Cressman Co., Limited, consisting of sugar and cream, electric teapot and percolator. The groom's gift to the bride was a diamond and platinum pin, to the bridesmaid gold lockets; to the groomsmen and the ushers, pipes; and to the vocal soloist, Miss Florence Scott, a ring.

A pleasing feature of the affair was the fact that the entire arrangements were carried out by local people. The decorations were the work of a Peterboro resident, Mr. Chalmers Nicholls, the flowers were supplied by the Peterboro Floral Co., the refreshments by Mr. Thos. Hooper, and the photos of the bridal party were taken by the Roy Studio.

Some of the guests present were as follows:

Mr. and Mrs. J. J. McBain, Mrs. John Wood and the Misses Wood, Miss E. Morrow, Mr. W. G. Morrow, Mr. and Mrs. Duncan Walker, Mr. and Mrs. W. C. Switzer, Mr. and Mrs. A. H. Stratton, Mr Wilfred Stratton, Mr. Reg. Stratton, Dr. and Mrs. W. D. Scott, Miss Florence Scott, Dr. and Mrs. E. Harvey, Miss Harvey, Mr. and Mrs. G. N. Gordon, Mrs. A. Hall, Mrs. Sanderson, Miss Sanderson, Mrs. B. Gardiner, Mr. and Mrs. W. J. Hopwood, Mr. and Mrs. W. J. McDermid, Mr. and Mrs. E. G. Patterson, Mr .nd Mrs. Wm. Madill, Miss Cavana, Mr. and Mrs. F. L. Roy, Mr. and Mrs. G. Matthews, Mr. and Mrs. A. Cameron, Mr. and Mrs. Chas. Ackerman, Mr. and Mrs. E. J. H. Vanston, Mr. and Mrs. F. Strickland, Miss M. Neill, Mr. Robert Neill, Mr and Mrs. V. Eastwood, Miss Jean Eastwood, Miss L. Rush, Mr. H. Rush, Mr. and Mrs. F. D. Kerr, Miss Morrison, Miss G. Mulholland, Mr and Mrs. Widdifield, Mr. and Mrs. F. E. Malott, Mr. and Mrs. W. H. Hill, Miss Hill, Miss Aylmer, Misses Hatton, Mr. D. Lawrie, Messrs. F. Case, A. Fortye, L. Stevens, J. Bateman, G. Miller, Mrs. Brodigan, Mrs. Burke Mr. J. Blaiklock, Miss G. Stevenson, Mr. W. Stevenson, Miss R. Cummings, from Cobourg; Mr. and Mrs. T. Hall, Mr. J. P. Field, the Misses Field, Mr. and Mrs. Harry Field, Mr. and Mrs. Cyrus Field, Mr. and Mrs. Frederick Field, Mr. and Mrs. Frank Field, Mr. and Mrs. J. T. Field, Mr. W. F. Kerr, Mr. and Mrs. R. Nesbit, the Misses Field, Mrs. C. C. Field, Miss Clara Field, Mrs. Alloway, Miss Mae Huycke, Hastings; Dr. and Mrs. Field, Hastings; the Misses Whiting, Toronto, Mr. John Henderson, Rochester, N.Y., Rev. E. A. and Mrs. Pearson, Guelph; Mr. and Mrs. Jas. Mills, Calgary; Mr. Nugent, Mr. and Mrs. J. J. McBain, Peterboro; Mr. and Mrs. T. Rennie, Mr. and Mrs. J. Jeffries; Mrs. Acheson, Miss L. Brunell, Dr. and Mrs. Wilson, Mr. and Mrs. S. Henderson, Mr. and Mrs. J. Henderson, Mr. and Mrs. K. Harrison, Mr. T. M. Bowie, Mr. C. Broughall Mr. and Mrs. David Burn, Toronto; Mrs. J. Birnie, Owen Sound, Mrs. J. C. Henderson, Mr. A. Henderson, Norwich; Mr. and Mrs. Johnston, Merrickville; Mr. and Mrs. A. M. Macrea, Oakville, Mr. J. C. Smith, Jr., St. Catharines, Mr. R. Madill, St. Catharines, Judge Ward, Mrs. Ward, Misses Ward, Col. Hector Read, Port Hope; Mr. and Mrs. Stewart Clark, St. Catharines; Mr. and Mrs. R. Lockart, Mr. and Mrs. T. F. Matthews, Miss Matthews, Mr. and Mrs. M. P. Godfrey, Mr. and Mrs. Geo. Somerville, Mr. and Mrs. W. P. Mulock, Mr C. W. deC. O'Grady, Mr. R. M. Haultain, Mr. H. H. Davis, Mr. J. D. Cameron, F. J. Johnston, Mr. C. J. Schroder, Mr. and Mrs. R. Cotterell Mrs. W. H. Beatty, Mr. Eldred Cumberland, Toronto Mr. B. M. Hamilton, Hamilton, Col. and Mrs. E. Birdsall, Birdsalls; Major Murray McNaughton, Montreal; Dr. and Mrs. F. Jackson, Brockville, Mr. Walter Stealey, Kingston.

VOICE OF THE PEOPLE

Dear. Editor,— You say in your editorial the Port Hope to Peterborough road is in fine shape because it has been made over by the province. I fancy the only thing that has made it over is the auto and the log drag. I travelled over it quite a bit last summer and I never saw much work done on it so far, although I believe there is going to be something done pretty soon. But that log drag, although so simple, is certainly a wonder worker, and it is only that that keeps the roads in such good shape wherever used. It is just like the laundress ironing a shirt after it has been washed, it takes out the wrinkles, and I am sure if it was used around Peterborough and suburbs a little more there would be a whole lot less kicking about bad roads. Let the city try it on Armour road back of the Oval. All it needs is a couple of heavy logs and a team of horses.

Yours for good roads.

J. W. BOORMAN.

FUNERAL OF MRS. BATTEN AT WARSAW ON FRIDAY

WARSAW, June 11.—The funeral of Mrs. William Batten, who died suddenly of peralysis at her home on Wednesday was held on Friday afternoon to the Warsaw cemetery. The exceptionally large attendance was a testimony to the esteem in which Mrs. Batten was held in Warsaw and through the entire district. Her husband is the well known agent for the Massey Harris Company. Mrs. Batten is survived by her husband, one sister Miss Ida Grant of Warsaw and two brothers Joseph and Bert.

ALL KINDS OF
Grain Grinding
AND OAT CRUSHING
AT ROBSON'S MILL
(Metherall's Shop, 464 Aylmer St.)
m w f 137

HATS CLEANED,
RE-BLOCKED AND DYED.
PANAMAS AND STRAWS A SPECIALITY.
New Process. Hats like New. Hats called for and delivered. Satisfaction guaranteed.
PERCY HETHERINGTON.
Orders Taken at
T. LANSFIELD'S
Cleaner and Presser.
Phone 400. 199 Charlotte St.
4d11 18 25 2

Parrots breed in captivity.

Society

Mr. and Mrs. Wm. Thompson are opening their cottage at Chemong to-day.

Mr. and Mrs. Jack Patte have returned from a trip to Montreal and New York.

Miss Victoria Bell has returned to the city after a visit with friends in Toronto.

Miss Duncan, of Toronto, who was here in connection with the demonstration of wool work, has returned to the city.

Mr. and Mrs. Jack Patte opened their cottage at Chemong yesterday.

Mrs. J. E. Paquette, of Kitcheuer, is visiting her mother, Mrs. Samuel Ray.

Mrs. Percy Hooper's friends will be glad to know that her condition is improving

Miss Genevieve McCarthy is spending the week end in Toronto.

Miss Rita Maher went to Lindsay to-day for a short visit with friends.

Miss Quibell of Toronto, who attended the Ballard-Nicholls wedding on Thursday, returns home to-day.

Mr. and Mrs. Whitnell of Toronto, who came down for the Ballard-Nicholls wedding, are visting friends in the city.

Mrs. L. T. Acton and little daughter, who were visiting their aunt, Mrs. W. J. Hopwood, returned to Toronto.

Dr. J. P. Wilson, who preaches in Trinity Church to-morrow, is the guest of Mr. G. W. Morrow and the Miss E. Morrow, Water Street.

Someone has said that June brides are no longer in evidence, but it doesn't seem to be so in Peterborough. We have had a constant succession of these ornamental summer affairs since the beginning of the month, with several very pretty weddings up to date, and some more to follow. The wedding of Miss Esme Aylmer takes place on Wednesday of next week. St. John's church was the scene of a lovely wedding on Thursday, when Miss Nellie Nicholls was married to Mr. Stanley Ballard, and one of the prettiest weddings was solemnized in the Huycke-Cressman nuptials.

The Peter Robinson Chapter, I.O. D.E. dance at Chemong Park pavilion last evening was very successful. There was a good attendance, and the music provided was excellent. Miss Bessie Mather had charge of the programme. Some of those present were: The Misses Jean Eastwood, Lenore Lyle, Elva McIntyre, Miss Gurd of Sarnia, Miss Grainger of London, Miss B. McDonald, the Misses Helen Rogers, Helen Lytle, Pearl Burnham, Jean Herbison, Greta LeBarr, Grace Primeau and Messrs. Sam Whitehouse, Geo. Logan, Herb. Layton, Alex. Fortye, H. Bradburn, Max and Noel Rishor, Breckenride, Jobbitt, Kenneth Poole, H. Snelgrove, N. Laing, Fred Green, Herbert Young, W. Dickson and Dr. W. Hayes.

CAPITOL TO-NIGHT
VAUDEVILLE, GENE PEARSON.

Take Stock of Your Physical Assets

Take a mental inventory of yourself. Are there any weak points? In nine cases out of ten, if you are 100 per cent. efficient elsewhere there's a weakness in your eyes. Don't neglect the first sign of failure of the eyesight. It's the most prevalent but least necessary failing. Fowler's will look after your eyes, make them efficient and guarantee their work.

Consultation Free.

FOWLER'S
Registered Optometrists: Eyesight Specialists.
A. A. FOWLER Phm.B.: I. E. FOWLER
373 George Street

LATE WANT ADS

WANTED — COMMERCIAL ARTist to work part time for local concern. Apply stating experience to Box 1970 Examiner. 3d 137 1070

FOR SALE—SEVEN PASSENger Russell Touring Car, in good condition. Apply at Examiner Office for address. 3d 139 1108

DOUBLE AND SINGLE ROOMS with board. 14 Murray street, (north end of Quaker Oats.) 'Phone 1630W. 6d 142 1109

NOW OPEN FOR SEASON

South Beach HOTEL
(Young's Point)

Overlooking Clear Lake—a Lover's Walk from Young's Point. A Home-like place far away from Home people. Boating, Fishing, Bathing, Dancing Hall, etc. Telephone, Post Office and Steamboat and R. R. connections daily. Arrangements made for guests remaining by the week, month or season. For information and terms address W. E. Brooks, Young's Point, P. O. 'Phone 508 ring 3. 6d 142

DR. M. C. GOODWIN
Palmer Chiropractor
BARRIE BUILDING, PETERBORO
Lady Attendant
Phone 431
Office hours—10 to 12 a.m.; 2 to 4 and 7 to 8 p.m.
Office Closed Tuesday and Thursday Evenings

East City Confectionery
Neilson's Ice Cream and Bricks always on hand,
Bring in your films for developing and printing. We also sell the Vulcan film.
Prompt service is given to our patrons.
VICTOR BOORMAN

Photographs of The June Wedding

Early Appointments Are Necessary

The Troy *Studio*

The Photographer in your Town
140½ Hunter St.

We Correct the Cause

A Chiropractor corrects the CAUSE of Disease, so that Nature has free play and can cure more quickly.

Would you like to know more about Chiropractic, this new, simple, common-sense science that adjusts the Cause of Disease?

Call or 'phone the Chiropractor, and he will answer all your questions.

Be Satisfied With Nothing Less

If your Spine is in normal condition, you will have 100 per cent. Health. Be determined to have 100 per cent. Health. Anything less than this means Disease. The Chiropractor looks for the impingement (pinching) on the Nerves at their exit from the Spine. Chiropractic Vertebral Adjustments take off this pressure, and the Disease disappears.

Safe and Sensible

Chiropractic is so simple in its application that there is absolutely no danger in an Adjustment. They are given children at a very early age, and very frail, aged people suffer no inconvenience from the hands of the skilled Chiropractor. Don't allow your fears to mislead you. If your Health is less than perfect, consult a Chiropractor and follow his advice. There is help for you if you will help to find help for yourself. Chiropractic is Safe and Sensible.

M. C. Goodwin D.C., Ph.C., Chiropractor
Palmer School Graduate
LADY ATTENDANT.
106-108 Barrie Bldg. Peterboro. Phone 431
OFFICE HOURS—10 to 12 a.m., 2 to 4 and 7 to 8 p.m. Office Closed Tuesday and Thursday Evenings

PREPARE YOUR ADVERTISING COPY A DAY AHEAD.

The Evening Examiner

PROBABILITIES.
Moderate to fresh westerly winds; fair and warm to-day. Tuesday — Fair and a little cooler.

VOL. XLIX No. 137 PETERBOROUGH, MONDAY, JUNE 13, 1921 PRICE THREE CENTS

All Our Floor Covering of Every Description, Rugs, Oilcloths, Linoleums, Etc., Reduced from 25% to 38% in a Great Sale That Ends Next Saturday THE CRESSMAN COMPANY, LTD.

SENTIMENT AMONG MINERS FOR ACCEPTING OWNERS' PROPOSALS GROWS IN MANY DISTRICTS

SOME LEADERS STILL REMAIN IRRECONCILIABLE BUT TWO-THIRDS VOTE WILL BE NECESSARY TO CONTINUE STRIKE.

COTTON MILL WORKERS' OFFER BEEN REFUSED

LONDON, June 13. — Canadian Press. — Reports from various mining centres indicate a growing feeling among the men in favor of accepting the coal owners' latest offer. Meetings to explain the details of the offer will be held in many districts before the ballot of the miners on Wednesday.

A few of the miners' leaders remain irreconciliable, declaring that the owners' terms are surrender pure and simple for the miners, and the longer the men stay out the greater will be the pressure brought to bear upon the government to force the owners to make concessions.

Against these sentiments is the definite declaration of the acting President of the Union that a two-thirds majority against the owners' proposals will be considered necessary to continue the strike.

Negotioations between masters and men in the cotton industry have been adjourned until Thursday and meanwhile the half a million idle operatives have been enabled to discuss the position in their respective districts. The workers have offered to submit the case to independent arbitration, but this offer has so far been refused by the employers.

ARTILLERY AND CAVALRY UNITS BEGIN TRAINING

FOURTH FIELD BATTERY MOMILIZED TO-DAY—DRAGOONS REPORT TO-MORROW—COL. JOHNSTON IN COMMAND.

The Fourth Field Battery went into camp at the Exhibition grounds this morning and the Third Prince of Wales' Dragoons go under canvas to-morrow. It was expected that about 85 men would be in camp. It was just a question this morning if the expectations of the officers would be realized. Capt. Douglas Lawrie is commanding the battery. Lieutenants W. Stevenson and D. Cameron are attached to the battery.

Col. T. J. Johnston, O. C., 3rd Prince of Wales Dragoons, takes his unit into camp to-morrow. The Dragoons are one squadron short. "A" squadron, with headquarters at Picton and detachments at Cobourg, Trenton and Bowmanville, has been cut off by the Department and only two squadrons will be in camp. Col. Johnston stated today there would not be more than 139 men in camp, as that is the maximum, but that there would likely be about that number. Major W. McCullough is second in command. The officers of "B" squadron are: Major H. W. Powell, Lieutenants Watkins, Sisson and . "C" squadron, which has headquarters in Peterborough, is commanded by Major T. J. Johnston. The squadron officers are: Major E. R. Hughes, Lieutenants Stewart, Miller and Philip. Other officers of the Dragoons are:

Quartermaster—Capt. Abraham.

Musketry officer — Capt. Walter Miller.

Signal officer—Lieut. Sutton.

Veterinary surgeon— Capt. (Dr) Rogers.

KNOX BROTHERHOOD EXCURSION TO GORE'S LANDING ON SATURDAY, JUNE 18TH. STEAMER STONEY LAKE FROM GEORGE STREET WHARF AT 1:30 P.M. TICKETS FOR ADULTS AND CHILDREN, 50c AND 25c. MUSIC, REFRESHMENTS. PUBLIC PATRONAGE SOLICITED. 3d 11 15 17

TOOLMAKERS OF C.G.E. ANNUAL MOONLIGHT, JUNE 13, 1921. STR. STONEY LAKE LEAVES GEORGE STREET WHARF AT 8 O'CLOCK. GOOD MUSIC FOR DANCING SEGAR'S ORCHESTRA. REFRESHMENTS ON BOARD. TICKETS 25c MAY BE HAD AT DOMINION BILLIARD PARLOURS AND TOBACCO STORE. 3d138

DRUG SMUGGLER FUED LEADS TO NEGRO'S DEATH

MAN DRUGGED, BOUND, HIS POCKETS FILLED WITH STONES AND BODY THROWN INTO ST. LAWRENCE.

AUTOPSY SHOWS COCAINE

MONTREAL, June 13. — Canadian Press.--The reports of the of the autpsists and detectives indicate that Budder Harris, colored, believed to have been murdered as a result of a feud among the international drug smugglers, was first drugged with cocaine, bound with wire, his pockets filled with stones, and was then thrown into the river St. Lawrence. His almost naked body was found on the bank of the river near here, and a postmortem revealed cocaine in the stomach.

Harris' coat, from which the body had worked loose on account of the stones in the pockets, was brought to the surface from the river bed on the hooks of a blind fisherman's line on the other shore.

ROTARIANS HEAR GRAVENHURST NEED

PETERBORO WILL SHORTLY BE ASKED TO CONTRIBUTE TO FUND FOR NEW HOSPITAL.

The weekly lunch of the Rotary Club at the Empress, brought to the gathering a full quota of members and several visitors. The meeting was only too glad to welcome Mr. T. F. Matthews, who just dropped in to meet old friends and hear the latest of the several progresses that the city is making. There was a cordial greeting for the ex-chairman of the City Utilities Commission, and jocular enquiries as to when he would come back to the Old Home town.

Mr. R. E. Ives, organizer for the National Sanitarium Association of Ontario, took advantage, as suggested by the chair, to briefly speak of the movement now on foot to rebuild the institution, the Consumptive Hospital in Muskoka, destroyed by fire last winter. He intimated that in a couple of weeks a campaign would be set on foot in Peterborough in aid of the building fund. About $600,000 would be required. He gave a brief outline of the conditions under which the remedial work of the institution had been conducted and of the routine of admission, and provisions made for assistance to those who might not be able to pay.

Mr. Breyfogle, endorsing to the fullest extent all the efforts that could be made to combat the White Plague, hoped that the day was not far away in which the City and County of Peterborough would get together and build and establish such a hospital for the district.

Dr. McPherson concurred and suggested that in view of the erection of a monument to our fallen soldiers,that the erecting and bringing into use such an institution would be most laudable and would ensure in its function and purpose our appreciation of the service of the men who had died in the field. A memorial sanitarium, as suggested, would be the most fitting and abundantly useful testimonial we could erect.

A visiting brother Mr. Conn, of Buffalo, extended his personal greeting to the club. Mr. McElderry gave a brief outline of what had been done in the Boys' Work Section of the Club's endeavours. And the gathering broke up with the usual Rotary songs and expressions of interest and fellowship.

COUNTY ROADS ADD 4 1-2 MILLS TO RATE

LINDSAY, June 13.—Four and a half mills is the rate struck by the Victoria County Counci for general purposes, and four and a half mills also for the county roads system. Municipalities in the county road system will therefore have to pay a levy of nine mills (two mills higher than ast year), while those not affected by the county road system will pay four and a half mills only. The estimates do not include the proposed Omemee improvement.

WHAT IS PETERBORO'S GREATEST NEED?

D. R. WRENN, Sales Manager, De Laval Company: "Noting that various and sundry citizens are advising the world what Peterborough needs, I am just going to suggest that what Peterborough needs is a new viewpoint.

"We haven't anything in this country to be pessimistic about. The sun shines every day, even though it may not penetrate through the clouds; public health is good and the future looks mighty bright. There is absolutely no excuse for pessimism in anyone, and the sooner the man in the street takes that attitude the sooner we will get on the right basis."

FEDERATION OF LABOR CLAIMS VICTORY OVER THE OPEN SHOP MOVEMENT IN ANNUAL REPORT

SAYS PAST YEAR ONE OF UNEXAMPLED STRUGGLE AND DIFFICULTY FOR ORGANIZED LABOR—DECLARES "ONE BIG UNION" IN CANADA SMASHED—ASKS EXTENSION OF "INDUSTRIAL DEMOCRACY."

COST OF LIVING NOT WAGE BASIS, IT AVERS

DENVER, June 13 (Canadian Press).—Unemployment, open shop, wage reductions, relations with European labour federations, disarmament question, recognition of the Russian Soviet Government, and more than a score of other major issues were before the forty-first annual convention of the American Federation of Labour, which opened its first two weeks session here today.

More than five hundred delegates from all portions of the United States and Canada headed by President S. Gompers and the Executive Council of the Federation marched to the Municipal Auditorium, where the meeting opened with addresses of welcome by State and municipal officials.

DENVER, Col., June 13.—(Canadian Press).—The trade union movement in America "has successfully defended its position against the organised effort of anti-union employers," the Executive Council of the American ederation of Labour declares in its annual report submitted to-day to the Federation convention here. It adds that "the outlook is for a continuance of not only successful defence, but steady and consistent progress."

"It is true," says the report, "that the organised employers are still making strenuous efforts to destroy trade unionism and that in many directions the campaign to reduce wages continues. What is equally true is, that these movements continue with constantly decreasing vigour and effect and that their momentum of three months ago has been dissipated

"There is need for the utmost vigilance, and labour cannot relax in any single effort but must on the contrary, continue its strugge with all possible energy, intelligence, and solidarity . It may, however, find satisfaction and cause for congratulation in the fact that the employers, united as never before, aggressive as never before, and financed as never before have failed so signally and so completely in the purpose they sought to accomplish."

The Council's report covers a wide range of subjects and includes nearly a score of specific recommendations.

The report gives the present strength of the Federation of Labour at 3,906,528, as against 4,078,740 in 1920, and says that the slight decrease in members is 'naturally due to the large numbers of workers unemployed." It points to the membership enrollment as proof that the campaign against organised labour has failed.

Year of Unexampled Struggle.

"The American Trade Union movement" the report declares, "has just gone through a year of unexampled struggle and difficulty The enemies of labour and human progress have assailed from every side. The movement for the reduction of wages, the movement to crush our organisation, masquerading under the fictitious 'open shop' slogan, the wave of unemployment and perhaps the most sinister of all, the revival as a part of the general anti-labour campaign of the vicious, enslaving individual contract by which workers are bound to their employers in unwilling servitude, have been massed and concentrated against the most potential voluntary movement of the wage-earners of the country. Added to these have been legislative assaults and court decisions most destructive in character.

"We have checked the progress of those who have sought to destroy freedom through the annihilation of the organisations of labour.

"We all for a great rallying, a great unity, a great movement forward for humanity. The message of Trade Unionism must be carried to every corner."

Favours Industrial Democracy.

Under the heading of "Constructive Demands,' the Council's report reitcrates and reaffirms that "those contributing to production, should have a part in its control," and to this end it urges 'the setting up of conference boards of organised workres and employrs, thoroughly voluntary in character and in thorough accord with our trade union oragnisations as a means of promoting the democracy of industry through co-operative effort."

"Control of credit capital by those whose chief interest is the accumulation of profits results inevitably in the open door for profiteering. We repeat and emphasise the demands of organised labour that control of capital be taken from the hends of private financiers and placed in the hands of a public agency to be administered by voluntary and co-operative methods."

Ratio of Wages to Living Costs.

Regarding wages and the cost of living, the Council says the practice of fixing wages solely on the basis of cost of living is a violation of the whole philosophy in progress and civilisation, and, furthermore, is a violation of sound economic theory, and utterly without logic or scientific support."

The practice, it is added, "results in a tendency to classify human beings and to standardise classes, right to a given quantity of various each class having a presumptive commodities."

Charges of Profiteering.

The Council declares that profiteering in food continues "While wholesale prices decreased, retailers continued to charge unreasonable prices Of all the remedies proposed none is more to be recommended that those submitted to President Harding by the Federal Trade Commission that there was no justification for a reduction of wages. The Commissoin held that the first object should be to increase, rather than lessen, the purchasing power of the ordinary consumer."

"One Big Union" Smashed.

A considerable portion of the Councils report is devoted to a discussion of America and the Russian Soviets, and the Council says that "America during the year has fully endorsed the stand of the American Federation of Labour at the Montreal convention" in resolving that the Federation "is not justified in taking any action which could be construed as an assistance to, or approval of, the Soviet Government of Russia as long as that Government is based upon authority which has not been vested in it by a popular representative national assemblage of the Russian people."

The report also says that "as a factor in the industrial life of both Canada and the United States the so-called One Big Union has practically ceased to exist."

"This movement, which has been on the decline since the Winnipeg strike, is no longer considered an active movement of any consequence," the report declared

The report also deals with recent Court decisions relating to labour; international labour relations; legislation in the various States affecting labour and various matters pertaining to the internal affairs of the Federation.

At The Theatres

CAPITOL — The King of Fun Makers, Larry Semon, in a brand new two reel fun riot; also Constance Binney in "30 East."

REGENT—"The House of the Toling Bell," startlingly sensational and highly imaginative, brimful of eerie effects.

ALLEN—"The Tale of Two Worlds," a modern story of love, mystery and revenge in San Francisco Chinatown.

PETERBORO INDUSTRIES CRIPPLED WHEN POWER SHUT OFF TO-DAY AS RESULT OF DISABLEMENT OF HEALEY FALLS PLANT

TO-DAY'S EDITIONS CURTAILED BECAUSE OF POWER SHUT OFF

Like many other plants in the city The Examiner was without power for two hours to-day as a result of the shortage of power caused by the disablement of the Hydro generating station at Healey Falls. Consequently to-day's issue is somewhat curtailed. As the power was shut off from eleven o'clock this morning until one this afternoon, the noon edition could not be published in time to catch the noon trains. The fact that this is the time when the peak lead is on the linotype machines caused considerable difficulty in handling copy for the afternoon edition.

SUDDEN CUT OFF AT 11 O'CLOCK RESULTED SERIOUSLY IN MANY CASES---WATER FORTY FEET DEEP IN POWER HOUSE AT HEALEY FALLS---TWO MEN HAD NARROW ESCAPE WHEN WATER BURST THROUGH OPEN MAN-HOLE AFTER BREAKING OF STOP LOGS.

WILL TAKE FOUR DAPS TO REPAIR DAMAGE

Peterborough's industry was temporarily crippled to-day by the power shortage resulting from the accident in the Healey Falls generating station on Saturday night.

The first news of the power plant came through to The Examiner early this morning, but the effect of the inundation was manifested at eleven o'clock, when the power was suddenly shut off.

One more Peterborough's helpless dependence on the Hydro was brought home to manufacturers throughout the city, with answering complaints impatiently crowding the telephone lines to reach the manager of the local system.

Bake shops were held up with batches of dougn in the mixing; the Peterborough Milk Products shouted for power to carry the morning's milk through its pasteurising and condensing processes. ocal mills that have just begun to pick up activity were doubly insistent that their new lease of manufacturing life should be kept alive instead of being shut off from its vital stream.

"Everybody wanted power at once," H. O. Fisk, the power manager for the Peterborough Utilities Commission, told The Examiner. "You would have thought that we had it right here on tap and were refusing to give it to our customers. The Quaker Oats Company were very good to us. They let us have from 1,200 to 1,500 horse-power, and the C. G. E. were also willing to lend a hand. But the C. G. E. were themselves hit during last night's storm, and a generator or two put out of commisison. Mr. R. Cotton expected to have the machines repaired early this afternoon, So we will possibly get help there.

"The cause of the shortage to-day was that the Central Ontario system was deprived of 10,000 horse-power cut off by the accident."

Mr. Fisk wasn't certain about the exact details of the accident at the Healey Falls power station. It seems that some examination of the turbine was begun when stop logs gave way letting a flood of water through the flume. Two employees, L. Richardson and Hoyle, the operator, barely escaped drowning so rapidly did the spacious room fill with water.

Just how they managed to elude the flood is not known, but it is reported that Hoyle raced across the generating room, jumped out of a window into the tail-race, and swam ashore in the turbulent water.

The accident happened about 5.30 p.m. on Saturday, and as the water filled up in the room the big generating machines continued to rotate at high speed, swirling the water to the ceiling like noisy fountains.

The machinery will not be fully operable until they are dried out, and it is understood that the Commission will be lucky if the generators do not depreciate considerably as a further result of the accident.

Mr. Fisk could not give any information as to how long the shortage of power will continue.

The Hydro informed him that it would be four days and Campbellford rumours fixed the time at a month.

It will probably be a week at least before the plant recovers from the inundation that converted the big power house into a sort of swimming tank, in which the water is reported to have reached a depth of forty feet.

RUMOR OF WAR IN NEAR EAST NOW EXPLODED

AUSTEN CHAMBERLAIN ANNOUNCES IN COMMONS THAT BRITAIN WILL OBSERVE STRICT NEUTRALITY.

NO AID FOR GREEKS

LONDON, June 13. Canadian Press. — The attitude of Great Britain with regard to the conflict between the Greeks and the Turkish Nationalists, will be one of strict neutrality, Austen Chamberlain, the Government leader in the House, announced to-day.

FORESTERS AND WOODMEN ATTEND DIVINE SERVICE

JOINED FORCES IN ANNUAL PARADE HELD LAST NIGHT TO ALL SAINTS—SERMON BY REV. R. B. GROBB.

The annual church parade of the Court Chemong, No. 530, I.O.F. and in the event. The parade was head-Woodmen of the World, took place last evening to All Saints' church, with members of the feminine branches of both orders taking part ed by the Salvation Army band, with Grobb's advice, which, if carried Marshal Bro. E. C. Styles for the I. O.F. and Marshal Sov. E Lebarr for the W.O.W. Excellent music was rendered by the choir of All Saints' church, and the pastor, Rev. Mr. Grobb, preached an eloquent sermon on the parable of the Good Samaritan, on the modern habit of looking more to temporal things than to the spiritual good of man, and to the modern corruption of the Bible word of "charity."

An after meeting was held by the two societies, at which Bro. J. W. Buyers, recording secretary for the I.O.F. was chairman, and spoke a few apt words on the fine turnout of the members, referring to Mr. Grobb's advice, which, if carried out, would be of great benefit to the orders. The meeting was also addressed by Bros. McCann, Ridpath and Conley for the I.O.F. and Sovs. Dummitt, Haskell and Waldie for the W.O.W. Mrs Scholey spoke for the lady Foresters and Mrs. Carr for the lady Woodmen A vote of thanks was tendered to the church, the minister and the wardens, to the choir, the two marshals, and the Salvation Army band, and the meeting closed with the National Anthem.

WEDNESDAY NIGHT DANCE MELODY FIVE WEEKLY DANCE AT CHEMONG PARK PAVILION. 1d 138

NOTICE.

THE INTERNATIONAL HOD-CARRIERS' BUILDING AND COMMON LABORERS' UNION, LOCAL NO. 437, WILL HOLD A MEETING TO-NIGHT AT EIGHT O'CLOCK IN THE TRADES AND LABOUR HALL. ALL MEMBERS ARE ASKED TO A TEND THE SAME.--A. PINCH, PRESIDENT.

JUMPE DHIS BOARD BILL.

Edward Allison will Sojourn at the County Jail.

Thirty days on the hill was the sentence imposed by Magistrate Dumble to-day on Edward Allison, for "jumping" a board bill on Mrs. Margaret Fowler, 326 Water street. The bill amounted to $25. The natty looking young man declared his innocense a week ago, but to-day he pleaded guilty. Allison has no money so it seems Mrs. Fowler will not be monentarily reimbursed.

Magistrate Dumble sent him where disturbing landladies and troublesome board bills are unknown but hard work administered in heavy, unpleasant doses is the rule.

DANCE AT CHEMONG

Syncopated Three will hold their Weekly Dance on Tuesday, June 14. 2d139

SACRIFICE OF HUMAN CAUSES SERIOUS RIOT

SEVEN KILLED AND TEN WOUNDED WHEN SEPOYS ATTEMPTED TO RESCUE AN INDIAN WOMAN BEING CREMATED.

SIMLA, India, June 13. (Canadian Press.) The Government report on the serious riot which took place recently in a Sirohi village in the Rajputana Agency, states that it was caused by the offering of a human sacrifice.

During the disorder seven persons were killed and ten were wounded.

The village, which is the home of many members of the ancient sect of Charays, became greatly excited over the refusal of the Charays to pay the usual contribution. Sepoys were sent to enforce the collection, the reports say, and found the Charays had followed the traditional methods of bringing the vengeance of heaven upon the state by burning an old woman alive. She had been placed upon a pyre which was lighted by her nearest relatives.

When the troops attempted to rescue the victim the villagers opposed them with knives and swords, and wounding several of the soldiers, whereupon the Sepoys fired a volley into the crowd, which scattered, but the attempt at rescue came too late to save the woman.

PETERBORO SHARES THEIR DISTINCTION

R. A. ROSS AND J. M. FAIRBAIRN, TWO OF CANADA'S EMINENT RNGINEERS, LIVED HERE.

R A. Ross and J. M. Fairbairn the two prominent enginers of Montreal who recently received the degree of Doctor of Science from the University of Toronto have had Peterboro connections in the course of their career to the eminence they now occupy in their profession. Mr. Ross is a member of the Administrative Commission, Montreal. He was born in Woodstock and prior to becoming a member of the Administrative Commission he had been works engineer with the Canadian General Electrical Company, chief engineer to the Royal Electric Company, now the Montreal Light, Heat and Power company, and was in private practice as consulting engineer for many years.

Mr. Fairbairn is a native of Peterboro. He graduated from the University of Toronto in 1893 .Among those of his graduating class was Walter Francis who has had many Peterboro associations. Mr. Fairbairn is chief engineer of the C. P. R. company in whose service he has devoted his whole professional life beginning as assistant engineer on surveys. Mr. Ross is the immediate past president of the Engineering Institute of Canada and Mr. Fairbairn is the president of that body at the present time. University of Toronto has conferred only four degrees of Doctor of Science and three of them are held by Montreal men.

ROOFING AND SUPPLIES
Ready Roofing and Tar Products, and Slate Tile Felt and Gravel.
Roofing Supply Stores
448 Water St. Phone 775
A. McLEOD M W F

FOR SALE

13-ROOM HOUSE, IN GOOD repair, electric light, gas, furnace, barn and lane. A bargain.

2 HOUSES IN EAST CITY. $2,500. Good repair.

1 8-ROOMED SOLID BRICK, large verandah, all conveniences; best view in city.

2 BEAUTIFUL LOTS ON HARVey street.

1 HOUSE AND STORE. THIS is a good chance for somebody to get in business. Good reason for selling.

ONE HUNDRED ACRES— Fifty cleared, balance good bush; could take two thousand cords of wood from it. Will exchange for city property or sell above at a bargain for quick sale.

B. B. MORDEN
242 DUBLIN STREET

MONEY TO LOAN.

We have funds to loan on Real Estate Security at the lowest rates. GORDON & O'BRIEN. Phone 219.

DENTISTRY.

DR. J. F. O'BRIEN, Dentist. Office, formerly occupied by Dr McKenty, No. 370 George street. Open evenings by appointment.

OSTEOPATHY.

DR. BRUCE E. MARSHALL—Osteopathic Physician. Office, 242 Hunter Street. Hours, 9 to 11, 2 to 4 p.m., 7 to 8 p.m. Telephone 116W

DRS. WALMSLEY & SETTLE—Osteopathic Physicians Office in Sun Life Building, corner of Hunter and Water streets. Entrance, 124 Hunter street. Phone 649 Office hours, 9 a.m., to 9 p.m

MEDICAL.

DR. BUCHANAN, F.R.C.S., Edinburgh, M.R.C., Eng., L.R.C.P., London Eye, Ear, Nose and Throat Specialist. Hours: 9-11, 2-4 p.m., and 7-8 p.m. Phone 519 Office corner of Water and Murray Streets.

DR. E. E. HARVEY, silver Medalist, University of Toronto. Special attention to Diseases of Women and Children. Office hours, 1.30 to 6 p.m., 7 to 8 p.m. Phone 222. Office, 212 Brock street

BARRISTERS AND SOLICITORS.

GORDON & O'BRIEN—Barristers, Solicitors Notaries. Money to loan on easy terms. Special attention to Patents and Trade Marks. Phone 219. G. N Gordon. T. A. O'Brien.

S. T. MEDD, Barrister, Solicitor, Notary. Office over the Dominion Bank, corner of George and Simcoe Streets. Telephone No. 22. Private funds to loan at current rates upon easy terms.

C. R. VIDDIFIELD, B.A., Barrister, etc., and Solicitor for the City of Peterboro. Money to loan. Office, over the Bank of Commerce. Phone 550.

PECK, KERR & McELDERRY, Barristers, Solicitors and Notaries, Office, Water street, Peterboro. Money to loan at the lowest current rates of interest on easy terms of payment. E. A. Peck, F. D. Kerr, V. J. McElderry

O'CONNEL & CORKERY—Barristers Solicitors and Notaries Money to loan at the lowest current rates of interest. Daniel O'Connell, John R. Corkery. Hunter street, two doors west of the Post Office.

DUMBLE & JOHNSTON—Barristers, Solicitors, etc. Office, over the Toronto Savings and Loan Company, George street. D. W. Dumble, K.C., W. Johnston.

A. E. DIXON, Barrister, Solicitor, etc. Office, corner Hunter and George streets. Entrance next to Madill's drug store.

HALL & HALL—Barristers, Solicitors, and Notaries Public. Hunter street, Peterborough, next to St. John's Church. Money to loan at the lowest rates of interest. E. H. D. Hall, Basil D. Hall.

MOORE & WEARING—Barristers and Solicitors, 403 Water street, opposite the Post Office Money to loan at the lowest current rates of interest. Jos Wearing, M.A.

R. R. HALL—Barrister, Solicitor, etc., Peterboro, Ont., Office corner of Hunter and Water streets, over the Canadian Bank of Commerce. Trust funds to loan on easy terms of payment.

JAMES FORDYCE STRICKLAND—Barrister, Solicitor, Notary Public. Money to loan. 124 Hunter street Peterboro. Phone 151.

ARCHITECTS.

W. & WALTER R. L. BLACKWELL—Architects. Office, Bank of Commerce Building, corner of Hunter and Water streets. Telephones Office, 1300J, Residence, 1272.

W. H. BARRY—Architect. Plans prepared for Monumental, Commercial and Domestic Buildings. Office, 539 Gilmour street. Phone 247

Railway Time Tables

GRAND TRUNK RAILWAY

(Corrected to Date.)

No. 96—8.10 a.m., for Port Hope and Toronto.
No. 95—8.20 a.m., for Lindsay, Blackwater Junction, Orillia, Midland, North Bay and Toronto.
No. 98—8.23 a.m., for Hastings, Campbellford, Belleville, and points on the Main Line east.
No. 371—8.30 a.m., for Lakefield.
No. 371—12.15 p.m., for Lakefield.
No. 92—12.04 p.m., for Lindsay, Port Hope, Toronto, Buffalo, making connection with International Limited for London, Detroit and Chicago.
No 100—12.00 p.m. for Hastings, Campbellford and Belleville.
No. 95—5.40 p.m., for Lindsay, Orillia, Midland, North Bay and Toronto.
No. 94—9.10 p.m., for Port Hope, Montreal and Boston.
No. 99—8.19 p.m., for Lindsay.

CANADIAN PACIFIC RAILWAY.

(Corrected to Date.)

GOING EAST—
11.59 a.m.—Norwood, Havelock, Bonarlaw, Tweed, Perth, Smith's Falls, Kingston, Ottawa, Montreal and intermediate points daily. On Sunday this train proceeds east only as far as Havelock.
8.20 p.m.—Indian River Norwood, Havelock and Tweed Daily except Sunday.
12.03 a.m.—Havelock, Tweed, Kingston, Perth Smith's Falls, Montreal, St. John, Boston and New York Daily except Saturday.
6.0 a.m.—Havelock, Tweed, Kingston Perth Smith's Falls and Ottawa Daily.

GOING WEST—
4.16 a.m.—Myrtle, Toronto, Guelph, Goderich, Hamilton, Galt, Woodstock, St. Thomas, London, Chatham, Detroit, Chicago and New York. Daily.
44 3 a.m.—Toronto, (Yonge street), Hamilton Owen Sound, Tweswater and intermediate points. Daily except Sunday.
7.35 a.m. — Toronto Hamilton, Brantford Buffalo, Rochester, Boston, New York, Galt, Woodstock, London, Chatham, Detroit and intermediate points between Peterboro and Toronto Daily, except Sunday.
9.35 a.m.—Bethany, Lindsay, Orillia, Port McNicoll and intermediate points Daily except Sunday.
3.50 p.m.—Toronto, Hamilton, Brantford, Buffalo, New York, Guelph, Galt Woodstock, London, Windsor, Detroit, Chicago and intermediate points between Peterboro and Toronto. Daily.
6.20 p.m.—Lindsay, Toronto (Yonge Street), and intermediate points Daily except Sunday

LOST

LOST—A DOZ. BOOMS BEtween Peterboro and Buckhorn. Finder notify E. J. Mason, grocer. 3d 138 1091

LOST—BLACK PURSE ON McDonnel street containing small sum of money. Finder please leave at Examiner. 2d 138 1111

LOST — GENTLEMAN'S UMbrella in Victoria Park, last evening. Finder please leave at Examiner. 3d 139 2007

LOST—LADY'S GOLD WRIST watch between C. P. R. station and Bonner Worth, black silk wristlet Finder leave at Examiner and receive reward. 3d 140 2017

STRAYED INTO THE PREMISes of the undersigned about three weeks ago a yearling steer, will the owner please prove property pay expenses and take him away. J. O. Bald, R. R. No. 3, Peterboro. 3d 140 1114

HOUSES, REAL ESTATE

FOR SALE — A GOOD BUILDing lot west end $225. Apply 575 Patterson street. 3d 138 1094

FOR SALE—39 1-2 ACRE LOT on 7th Concession 13th Lot, all workable land with barn. Apply Jas. Henderson, Keene. 12w 37 1112

FARMS AND HOUSES FOR sale. For particulars apply to 95 Hunter street. 26d 159 1050

HELP WANTED—Male

MALE HELP WANTED FIREmen brakemen, beginners $200, later $300; no reduction. Railway Box 347 Examiner.
4ds 4dm 4dt 347

Labourers Wanted, Filtration Plant.
Yates Construction Co.
3d-138-1991

AUTOS FOR SALE

FOR SALE—SEVEN PASSENger Russell Touring Car, in good condition. Apply at Examiner Office for address. 3d 139 1108

SNAP FOR QUICK SALE—ONE 1920 Six Cylinder Reo Car. Good as new. One 3 Cylinder Motor Boat. Apply Moore's Garage, corner Hunter and Queen streets. 3d 138 1002

FOR SALE—ONE McLAUGHlin-Buick Truck, one Ford Touring Car, both in good order. Apply to 183 Lock street. 'Phone 1008J. 6d 130 1044

FORD TOURING CAR FOR sale, 1919 model in good condition with extras. Will sell cheap. Would accept good note for few months. Can be seen any time at 181 River Road, Auburn district. 3d 140 1127

SITUATIONS VACANT

MAKE MONEY AT HOME—$15 to $60 paid weekly for your spare time writing showcards for us. No canvassing. We instruct and supply you with work West-Angus Showcard Service, 57K Colborne street, Toronto. dtf 730

NOTICE

FOR ALL KINDS OF TRUCKing Express, etc., Call Warde Bros Telephone 1755W. House address 350 Aylmer street. 6d 140 1060

WANTED

COMPOSITORS AND PRESSman, liberal wages. 150 Simcoe street, Toronto. 6d 139 1917

WANTED —BACHELORS TWO roomed apartment, one room suitable for office. Apply Box 1061 Examiner. 1d 138 2029

WANTED TO RENT — HOUSE and store. Rent moderate. Apply Box 1117 Examiner. 3d 140 1117

WANTED TO RENT — A CAR for 1 month. Apply Box 1116 Examiner. 3d 140 1116

WANTED—HOUSE WITH GARage by the 20th of July or sooner would not object to buying some contents. Prefer renting with option of buying give full details Box 1078, Smith Falls. 3d 138 1084

WANTED — A MARRIED couple or 2 young men to room together, with board. Central. All conveniences. Apply Examiner for address. 3d 138 1080

WANTED—TO RENT BY SEPT 1 Apartment furnished or unfurnished; or rooms suitable for light house keeping. Central. Apply Box 1090 Examiner office. 3d 138 1090

WANTED — LIVE POULTRY Highest market prices paid. Apply 520 Elm street or 'Phone 771 and we will call. 26d 144 723

BOOKBINDERS AND BLANK book sewers, also ruler, liberal wages, give experience. Lovell Company Toronto 6d 148 1016

WORK WANTED

WORK WANTED—A CAPABLE steady man wants work driving a Horse. Delivery waggon, (grocery preferred); knows the city well. Good business ability. Reference if required. Wages moderate. 'Phone 1591J. 3d 140 1118

WORK WANTED

WOMAN WANTS WORK BY the day. Apply the Examiner for address. 3d 140 1122

POULTRY AND EGGS

FOR SALE — BARRED ROCK Cockerell, prize bird. Apply 299 Rubidge street. 3d 139 1106

FOR SALE—THIRTEEN PURE bred Columbia Wyandotte hens. Apply Examiner for address. 6d 130 1038

FOR SALE—1 PEN S.C.W. LEGhorns; Owens' farm bred-to-lay strain. Apply evenings after 5 o'clock. 573 Patterson street. 3d 138 1087

BABY CHICKS FOR SALE— Barred Rocks bred-to-lay S. C. White Leghorns and Anconas. A. O. Kidd, 39 Lock street. 3d 133 1092

FOR SALE — BABY CHICKS some white Wyandottes and eight White Leghorns. Price 20 cents each. 5 McGill street. 1d 138 1126

FOR QUICK SALE — WHITE Wyandotte chicks, from prize stock and heavy laying strain. Apply to 151 Crescent street. 3d 140 1119

FOR SALE —A COCK AND 12 hens barred Plymouth Rocks, Guild's bred-to-lay strain. Portable hen house and a folding go-cart. 548 Charlotte street. 3d 140 1123

FOR SALE—4 RHODE ISLAND Red hens, 1 rooster. Apply 452 Mark street. 3d 140 1133

AGENTS WANTED

MEN AND WOMEN, NOT TO canvass, but to travel and appoint local representatives, $21 a week good chance to make $50. a week and expenses guaranteed, with and expenses. State age and qualifications. Experience unnecesary. Winston Co. Dept. G. Toronto. 9d w s 152 1609

AGENTS—BRAND NEW SELles—rubberized aprons and other household necessities ;big profits: no competition. Write Anderson Manufacturing Co., London, Ont.

SITUATIONS WANTED

WANTED — SITUATION AS housekeeper, where little boy can be kept. References exchanged. Country preferred. Apply Examiner for address. 3d 139 1110

POSITION WANTED — GROCery clerk desires a position, experienced. Apply Examiner for address. 3d 140 1115

COLLEGIATE STUDENT DEsires position as mother's help or care of children. No objection to summer resort or could sleep at home. Through school. Address at Examiner Office. 2d 138 2010

YOUNG WOMAN WOULD take a position in shoe store or department (temporary or permanent. Apply Box 1096 Examiner. 3d 138 1096

FOR SALE

FOR SALE—3A FOLDING KOdak (3 1-4 x 5 1-2); with developing tank, tripod, portrait, attachment etc. Cheap. Apply Examiner for address. 3d 140 1125

FOR SALE—KITCHEN RANGE with hot water front; gentleman's wheel, 9 Leghorn chicks and hen. Apply the Examiner for address. 3d 140 1136

21 FT CEDAR LAUNCH HULL Displacement model. Apply 50 Hunter street east after 6. Apply 134 Stanley avenue. 2d 139 1124

FOR SALE — TWO MOOSE heads, in good condition. Apply Box 2011 Examiner Office. 6d 142 2011

FOR SALE — COW, 3 YEARS old, Holstein or Jersey. Apply 551 Gilchrist street. 3d 140 1132

FOR SALE — A WOOD-STOVE suitable for a kitchen or for canning. Apply 21 Crescent street. 3d 139 2005

FOR SALE—GOOD GENERAL purpose mare about 1300 lbs 'Phone 1363W. 3d 138 1095

FOR SALE—ONE NEW MILCH cow and calf. Lot 14. Con. 6, Douro. 6d 140 1070

FOR SALE—FIRST CLASS HEN house. Apply Jones Bros. 195 Simcoe street. 3d 140 1121

FOR SALE—GO CART NEARLY new. Apply 238 Rubidge street. 3d 140 1129

FOR SALE — CREAM WICKER baby carriage in good condition. Apply 31 Brown street, Brownton. d3 140 1120

FOR SALE—REED BABY CARriage in good condition. Apply 257 Romaine stret. 6d 140 1075

FOR SALE — FURNITURE INcluding, 3 piece parlor suite solid oak rolled top writing desk and other articles also a tent. Apply Examiner for address. 3d 138 1071

FOR SALE — A FIRST CLASS taxi cab business well established with a turn over of about $20,000 best of reasons for selling. write Box 1093 Examiner office for particulars. 3d 138 1093

FOR SALE — SPECIAL TIRE sale, at reliable tire shop, 229 Charlotte. Bring your old tire with you. 6d 130 1045

FOR SALE — VICTOR GRAMAphone, with 78 records. Apply 10 Ware street. 3d151 935

FOR SALE—DRY SLAB WOOD cut 12 inches, $5.00 per one horse load. 'Phone 1574W. 500 Gilchrist street. Prompt delivery. 26d 148 1631

BOARDERS WANTED

WANTED — BOARDERS. Apply 328 Downie street. 3d 139 1103

FOR HIRE

FOR HIRE—AUTO W. H. PEEL. 'Phone 1288J. 26d 154 926

FOR RENT

WANTED TO RENT — SMALL grocery business, living rooms in connection, Apply Box 1102 Examiner 3d 139 1102

TO RENT — 2 FURNISHED Rooms for light housekeeping. Apply Examiner for address. 3d 140 2021

TO RENT—FRONT FURNISHed room. Would suit two. Very central. Apply Examiner for address. 3d 140 1135

FURNISHED APT TO LET, hot water and central. 'Phone 424 for particulars. d3 140 1130

FOR RENT—THREE DOWNstair rooms, unfurnished or furnished complete for light housekeeping in modern home with all conveniences. Central. Apply 61 Robinson street or 'phone 1037J 3d 140 1131

TO RENT—SUMMER COTTAGE at Chemong for information. Apply 210J 'Phone 3d 138 1083

TO RENT—2 FURNISHED OR unfurnished rooms for light house keeping. Apply 471 Rubidge street 3d 138 1088

TO RENT—ROOMS OR FLAT all conveniences. Apply Examiner for address. 3d 138 1076

DOUBLE AND SINGLE ROOMS with board. 14 Murray street. (north end of Quaker Oats.) 'Phone 1630W. 6d 142 1109

FOR RENT OR SALE—A GOOD 7 roomed brick house hardwood floors down stairs, good garden, stable and hen house in south end of city handy to factories. Immediate possession. Good terms for particulars. Apply 293 Dalhousie or 'phone 273J. 3d 138 1090

TO RENT — NEW BRICK house seven rooms. Avil conveniences in desirable locality. Apply 492 George street south. 3d 138 1074

FOR RENT—HEATED OFFICE on George street. Immediate possession. Apply 437 George street

FOR RENT—HEATED OFFICE in Bank of Commerce Building Immediate possession. Apply 437 George street. tf 2801

HELP WANTED—Female

WANTED— AT ONCE A RELIable woman to do house work and nursing. Apply at Examiner office for address. 3d 130 1107

WANTED—GOOD PLAIN COOK Apply Examiner for address. 3d 140 1128

WANTED — DINING ROOM girl. Apply Montgomery Hotel. 3d 140 2030

WANTED—A WOMAN TO ASsist stewardess at the Golf Club. Apply to the Steward 'Phone 437 6d 138 1005

WANTED — A GIRL WITH some experience in housework. Apply 483 Water street. 6d 139 1025

WANTED — EXPERIENCED millinery preparer. Apply American Hat Store. d3 140 2020

AN UNEQUALLED OPPORTUNITY
Never will you have a better chance of getting your Furniture re-upholstered as cheaply as now. We have received a fresh line of Sample Tapestries at the most reasonable prices. By giving us your work you get all the material used at wholesale price. We also manufacture Chesterfield Sets to order.
THE AMERICAN UPHOLSTERING CO'Y.
221 HUNTER STREET.
Phone 697. Nights and Holidays 398

JUNK HIGHEST PRICE PAID for all kinds of Junk, Second-hand Clothes, Boots and Shoes; also Live Poultry.
PETERBOROUGH RAG AND METAL CO., 433 Chambers St. 'Phone 49W and We Will Call.

TELEPHONE 790
WHEN YOU WANT YOUR
PIANO & ORGAN TUNED
Player-Pianos a Specialty
ALL WORK GUARANTEED
W. H. Cunningham, 560 Weller St.

NOTICE TO CREDITORS

In the matter of the Estate of Henry Jackson, late of the City of Peterborough, in the County of Peterborough, Retired Farmer, Deceased:

NOTICE is hereby given pursuant to Section 56, of Chapter 121, R.S.O., that all persons having claims or demands against the estate of the said late Henry Jackson, who died on or about the 16th day of December, 1920, are required to send by post prepaid or to deliver to the undersigned solicitors for William Melville Jackson, the Executor of the Will of the said deceased ,on or before the 5th day of July, 1921, their Christian and surnames, and addresses, with full particulars, in writing, of their claims, and statements of their accounts, and the nature of the securities (if any) held by them, duly verified by Statutory Declaration.

AND FURTHER take notice that after the said 5th day of July, 1921, the said Executor will proceed to distribute the assets of the said deceased among the parties entitled thereto, having regard only to the claims of which he shall then have notice, and the said Executor will not be liable for the said assets or any part thereof to any person or persons of whose claim notice shall not have been received by him at the time of such distribution.

DTED at Peterborough, this 30th day of May, A.D., 1921.

HALL & HALL.
Peterborough, Ont.
Solicitors for said Executors.
4d30 6 13 20 1757

A RUSTIC'S REQUEST.

When softly, silently, life's sunset gate,
Wide open swings, with hospitable cheer,
To admit this pilgrim, who has journeyed late,
Faint, worn and weary, through the desert drear;
If some, (there are such), we all know full well,
Who for the meed of relished gossip come,
To curious gaze upon my corse, and tell
The faults of one, in self defence now, dumb.

To my Creator, all my sins are known,
(And which of you has broken no command)
But each must answer, only for his own,
When at His Judgment Seat, arraigned, we stand.
But, if of mine, some kindly word or deed,
Relieved one moment's pain and misery,
Let common justice, for rememberance plead,
If ye deny sweet Christ-like charity.

One boon, the last, of my true friends I crave
If ye would wish me calm and peaceful rest,
No mercenary hand, let make my grave,
Nor frivolous fashion's wreath disturb my breast;
Just bear me to the little church below the hill
Where erst I worshipped in bright days gone by,
And in those hallowed courts, so hushed and still
A few brief moments let my body lie.

The while the soul in sunny Paradise
At rest, and freed from all the pangs of yore
Awaits the day, when from the dust shall rise
This mortal part—immortal, evermore;
Death's dormant ear may own not the blest sway.
Of silvery bells, nor hymns, my heart delight,
But, Oh, their sweet refrain, may melt away
In angel strains, and cheer my upward flight.

Then lay me where the sun's first rising beam,
O'er old St. Mark's white pillared churchyard glows,
And the warm wish, no idle fancy deem,
That in that sacred soil, would seek repose;
Dummer's green hills, and sheltered vales I roved
When in my bosom youth and hope beat high,
With cherished friends so true, and fondly loved,
Who neath the cold sod now, unheeding, lie.

All, all, are gone, and passed the portal, o'er,
Of myriad mansioned home, beyond the sky,
How pain's barbed arrow, pierced, my heart's core deep,
That bled afresh at every sundered tie.
For me no garb of gloomy mourning done,
Life's transient span, joy, to rudely blight,
Why sable robes, when we who hence have gone
Are wearing blood-washed robes of spotless white?

Still for the living leave, unculled, all flowers,
To cheer the careworn heart, and tear-dimmed eye,
We need them not, where Amaranthine bowers
Are bright with bloom, that ne'er can fade or die.
No marble monument or graven stone,
Must point the careless stranger to a name
On the fair page of history unknown,
And owes no favors, to the hand of Fame.

Only green, waving grass to deck the sod,
The blue sky o'er me, and the free, fresh air,
Safe in that hallowed acre of our God,
Leave me in trust, to His strong angel's care.
But, yet I would when in the church, is o'er
The sacred service, Summer, smiling here,
If happily friends should wander, as of yore,
They drop, for auld Lang Syne, a loving tear.

(MRS.) A. F. CALDER.

THE CURFEW DATES TO ANCIENT DAYS.

Established in England in Time of Alfred.

Ontario towns have at various times considered the advisability of a curfew law to keep children off the streets after a certain hour at night, and many think that such an ordinance would not be out of place in Peterborough.

The name "Curfew", however, mostly suggests William the Conqueror to the Canadian mind, or else that once popular school recitation depicting the young lady, who in old New England clung to the bell which was to have signaled her lover's doom, and muffling its clapper with her hands, swung to and fro exclaiming "The curfew shall not ring to-night", and so saved her swain. But once again, after centuries of disuse, the curfew is a very real incident. It is tolling nightly in certain Irish cities of the Sinn Fein belt, and in the old towns of occupied Germany, where the tramp of soldiers' iron-shod boots resounds and the clang of arms rings out in the streets as in medieval times. And at the summons of the curfew not merely children must obey, but grown-ups too, unless furnished with passes, are obliged to seek their homes.

The reasons for the curfew's resurrection in the disturbed areas overseas are pretty much those for which William the Conqueror imposed it so drastically in England 855 years ago. The curfew law tends to stop secret meetings and plottings in the hours of darkness. During the Irish rebellion of Easter week, 1916, martial law made the curfew law operative in Dublin. A Canadian newspaperman returning through the deserted streets one night was stopped at Dublin castle just after sunset and warned that despite his pass he was liable to death from British sentries as well as rebels. In fact, he was shot at a few minutes later, ere he reached his quarters at the North Wall hotel

Commonly supposed to have had its origin with the conqueror ,ancient records prove that a curfew was rung at Carfex, Oxfordshire, England, in the time of Alfred the Great, which would seem to indicate that the Norman merely enforced an old law with increased severity. In 1066 William I ordained that the curfew be rung at sunset in summer and at 8 o'clock in winter, at which notice all lights and fires were extinguished under dire penalties. This must have made the long English winter nights doubly cold and cheerless. However, Henry I, in 1100, mitigated the severity of the law by abolishing the clause which forbade the use of lights in houses Canadians who lived in London during the war when streets were in pitch darkness and severe penalties were in force for those who allowed the least gleam to shine through their blinded windows, can have some idea of how grateful the populace must have been for ald Beauclerk's magnanimity.

Ancient Rome is said to have had a curfew to squelch secret meetings inimical to the state, but historians incline to think that the curfew which was common all over medieval Europe had its origin not so much in the prevention of plotting as in the preventing of fire in the wooden cties. In early times the household fire was usually made in a hole in the center of the floor, the smoke escaping through a hole in the ceiling. In the fourtenth century the barbers in Venice were the only members of the commonalty in that city permitted to use lights after dark, for the barbers in those days were also surgeons and their services might be required during the night.

In 1468 the curfew was still rung at Hastings, Sussex — where the Conqueror landed—from Michaelmas (September 29) to Lady day (March 23) and the old custom obtained at Wrexham, in North Wales To-day the ringing of certain secular and ecclesiastical bells in various Protestant and Roman Catholic countries is a survival of the ancient custom. The familiar opening lines of Gray's Elegy: "The curfew tolls the knell of parting day," shows plainly that the custom endured a long time in rural England.

WANTED
IMMEDIATELY
Compositors, Linotype Operators, Pressmen.
$36.00 for 48-hour week
OPEN SHOP
Permanent Position if Satisfactory
Railway Fare Paid
Hugh C. MacLean Publications, Ltd.
347 Adelaide St. West, Toronto
3d140-2024

CHINA PAINTING
Mrs. Langley McCarthy
TEACHES BISCOFF'S NEW AND BEAUTIFUL WORK IN CHINA PAINTING.

BUILDING LOTS
ARE AT THEIR LOWEST. BUY NOW BEFORE THEY ADVANCE. We have several in various parts of the city and suburbs. Price from $150 to $4,000. Cash or Easy Terms.
A FIRST-CLASS ROOM TO RENT on George street; suitable for a Doctor, Dentist, or office, between Hunter and Simcoe streets.
T. WALKER & CO.
163 HUNTER STREET W.
'Phone 1002.

FOR SALE
$3500.00 buys a good Two-Storey Brick House, modern, situated in south end. Possession can be had immediately. Will sell on reasonable terms.
$3200.00 buys a good Two-Storey House, situated in the north end, modern. Possession can be had in two weeks time. Owner will sell with good payment down and balance on terms.
For inspection and particulars, apply J. T. O'CONNELL & CO., 136 Hunter Street W., Peterborough, Ont.

Acme Taxi and Gasoline Station
We Deliver Gasoline or Tires etc. anywhere, anytime.
For service call 1774, day or night.
GRAY & SMITH
184 Charlotte Street
We do not want all the business; but would like yours.
90 d— 21

PAINTING
AUTOMOBILES AND CARRIAGES is my specialty. Experienced workmanship guaranteed at reasonable Prices E M GREER., Cor. Charlotte and Aylmer Sts.

Edwin Elcome
TAXIDERMIST
692 Harvey Street, Peterborough, Ont.
HEADS, BIRDS, FISH, ETC.
Mounted Artistically and Permanently.
Maskinonge, Bass and Trout our Specialty

If You Want a Suit of Clothes
SEE ME—I have a Dozen Suits made up and if there is one you like, I will make the price suit you.
J. L. WYATT HUNTER STREET EAST CITY

Reliable Auto Repairing
Thorough work on all cars guaranteed. Specialties carbureter and ignition.
GRIMISON & WYLIE.
Curling Rink - Charlotte St.
'Phone 832.

SUMMER WOOD
½ Cord 4ft. Hardwood $6.50
½ Cord 4ft. Mixed Wood, $5.00
½ Cord 4ft. Hemlock Slabs, ... $4.50
½ Cord 4ft. Pine Slabs ... $4.00
CUT SHORT.
½ Cord 12in. Hardwood.... $7.50
½ Cord 12in. Mixed Wood, $6.00
1 Load 12in. Hemlock Slabs $5.50
1 Load 12in. Pine Slabs.... $5.00
1 Load 12in. Cedar $4.00
H. H. DINSDALE
—'Phone 153—
Office and Yard:
191 CHARLOTTE STREET
261-140

Advertise in the Examiner

SAVINGS & LOAN CO. PETERBOROUGH

SAVING

Spending is a habit easily acquired but difficult to overcome. The Saving habit is easy to acquire and once formed is not readily given up.

Our Savings Department will make your Progress Easy in this direction.

TORONTO SAVINGS & LOAN COMPANY
437 George Street, Peterborough

Office Hours— 9 a.m. to 4 p.m.
Saturdays— 9 a.m. to 5 p.m.

MAIL EDITION

The Evening Examiner

Use the Condensed Columns of The Examiner They Give Excellent Results.

PRICE THREE CENTS — PETERBOROUGH, MONDAY, JUNE 13, 1921 — PRICE THREE CENTS

ACCIDENT AT HEALEY FALLS PLANT TO NECESITATE ITS CLOSING FOR ABOUT A MONTH

HEAD OF WATER BROKE THROUGH MAN-HOLE IN TURBINE, WHICH WAS OPEN—MEN HAD NARROW ESCAPE.

DAMAGE IS EXTENSIVE

What might have been a most serious accident to life, as well as loss of property, happened Saturday night about 5.30 p.m. at Healey Falls, about 6 miles north of town, at the hydro power house, one of the largest in the Central Ontario system. The manhole to the turbine was left open and the head water broke loose, a stream larger than a barrel flooding the turbine and power house. A couple of men in the building were carried out with the stream and their escape is a miracle. The generators were flooded and after working all night, it was Sunday morning before one generator was stopped. Extensive damage was done and the plant will be shut down for at least a month for repairs. Yesterday hundreds of people from town and surrounding country motored out to view the damage.

Personals.

Miss Ada Shapter of Toronto, is visiting at the home of her parents, Mr. and Mrs. Peter Shapter.

Mr. Frank Linton of Peterborough, spent the week end at the home of his parents, Mr. and Mrs. Robt. Linton.

Miss Nellie Hay is visiting friends in Belleville.

Mr. Ray Oliver spent Friday in Cobourg.

Mr. Jos. Hore, gravel road, received the sad news on Saturday that his father had passed away in Asphodel township, after a few days' illness of stroke, at the advanced age of 92 years.

Mr. and Mrs. Robert Greenley and little niece, Miss Eva McKelvie, snent the week end with firends in Oshawa.

Mr. Leonard O'Brien motored to Toronto on Sunday.

Rev. Percy and Mrs. Shanter and children ,of Stroud are visiting the frmer's parents, Mr. and Mrs. Shapter, and other firends in town. Percy is an old Campbellford boy and always receives a royal welcome upon his return to his home town. In the evening he occupied the pulpit of the Methodist church and preached a very helpful and inspiring sermon from Revelations, chap. 21, verse 13 'On the east three gates, on the north three gates, on the south three gates, and on the west three gates.

Miss Nellie Turner, who was one of the speakers at the district convention of the W.M.S. of the Bay of Quinte Conference, which was held last week in Picton, was at her home here for the week end.

Mr. Cyril Chesell, of Brighton, spent Sunday at the home of Mr. and Mrs. Sam Johnston.

At the annual meeting of the Peterborough Baptist Association, which was held in Belleville last week, Rev. H. S. Bennett, of town, was appointed to the Finance committee and also assistant clerk of the treasury.

Outing to Percy Boom.

The local comony of the 40th Regiment spent the week end at Percy Boom, returning Sunday. Mr. Boyce very kindly threw open his cottage for the use of the boys and all report a very pleseant outing.

Anniversary Services at St. Andrew's Church.

Anniversary services were held in St. Andrew's church yesterday, and the congregation were very fortunate in securing Rev. F. H. McIntosh, M.A., of Lindsay, as the speaker for the day. Special music was provided by the choir under the efficient leadership of Miss Hawley, and a duet, "Hark, Hark My Soul," by Mrs. (Rev.) J. T. Glover and Miss Emma Meiklejohn was much enjoyed. The subject of the morning service was "Faithfulness," and the text was Rev., chap. 2, verse 10 (either part), 'Be thou faithful unto death.' Of all the stones making up character, the loveliest stone is faithfulness, loyalty, or fidelity. It is a gem of purest ray serene. Faithfulness is beautiful even in an animal, but it is still more beautiful and wonderful in man. When Napoleon on a long march came to a stream over which there was no bridge. The first men stepped into the water and when the order was given to move not one man moved because soldiers at the bridge were frozen. Napoleon was moved to tears as he saw their loyalty. But there is loyalty to a better cause, and that is the cause of Christ himself. The fidelity of the Christian is free, not forced. Christ exhibited fidelity in the highest degree himself. Christ swore eternal enmity against evil. At 12 years of age, He said: "Wist ye not that I must be about by Father's business," and for this was I born.. The cross ought to remind us of the worth and beauty of fidelity to a cause. Fidelity implies certain things. It is a grand thing to think of the pioneers. Scripture does not tell us to be successful, but it does tell us to be faithful. A new thing heard in our day is that loyalty and patriotism is selfishness. If that be true, certain men of the past must be torn from their seats. Our Master was full of patroitism. "Oh Jerusalem, Jerusalem, how oft would I have gathered you under my wings and yet would not," and our Saviour wept over Jerusalem.

Loyalty to Church.

We must be loyal to our church. There are those who like to criticize the church. Do you suppose the manager of a firm would allow members to critcize the firm. The church is a firm of God and sons. The church is built upon Christ, who is the architect. If things in the church go wrong, the best thing is to talk it over constructively. Loyalty to country and loyalty to the church. One is the area in which church is supreme and one in which the nation is supreme. There is another in which conscience is supreme. After all what is more splendid in religion than to keep the commandments of God. Conscience tells us what kind of lives we should live. We must emphasize loyalty to the Christian cause. Not everyone that saith unto me, "Lord, Lord,' shall enter in, but he that doeth the will of God. Blessed is he that heareth the word of God and doeth it. That must be expressed in helfulness to the Christian cause. "Seek first the kingdom of God and his righteousness and all other things shall be added unto you." If we are to do great things for Christ, we must love him supremely and we shall not become weary in well doing.

Be faithful unto death. It meant a Christian had to be so faithful, that if necessary he should be willing to die as the martyrs who were just as sensitive to pain. When we think of the martyrs and the easy-going age, in which we lived when (when it is to warm or when it is raining many remain at home), we need more fidelity and loyalty that will do more than is being done. There is of course, no chance for us to be martyrs, but we must interpret the text. Faithful until death comes. Faithfulness all the way through life. There is a necessity for constantly renewing our vows. Every decade has its new temptations. Job fell at the very point where he was strong although he was loyal to David all his life. With the hymn we should say, "High heaven that heard the vow, will hear the vow renewed."

A Word of Reward.

If we are faithful unto death we shall receive a crown of life. There is a crown for all. The crown of life is life itself. Truthfulness and serviceableness is love. The day will come if we are continually faithful that we will love Him so, we will hate a lie and we will be serviceable to God's creatures around us. Fidelity or loyalty to our state, our church, our country, our Christ who died for us. The things we often neglect are of supreme importance. There is no test of life like death. Our forefathers were not carried away with love of power, but stood for things eternal. Let us be faithful like them, that we may receive a crown of life.

Garden Party.

St. Andrews are holding their annual garden party on the church grounds. The band will provide music and as well there will be vocal numbers, May-pole dance, fireworks and a nationalistic contest which promises to be most interesting. The advocate of the English, Rev. H. S. Bennett of town; advocate of Irish, Rev. Simpson of Stirling, and Rev. Thomson of Hastings will be advocate for the Scotch. There will be lots to eat and all may expect a jolly good time.

The Board of Managers are anxious to raise $1,000, and after the thank offerings of the anniversary services and the proceeds of the garden party have been included, they will have far passed their objective.

COALITION TO TEST STRENGTH

EVEN QUARTERS FAVORABLY DISPOSED TO GOVERNMENT SPECULATE ON POSSIBILITY OF ELECTION.

RUMOR SAYS DATE NEAR

LONDON, June 13. — (Canadian Press.) — Even in quarters not unfavorably disposed towards the coalition government, the result of last week's by-elections and the general industrial and economic situation, has aroused wide speculations concerning the possibility of an appeal to the country.

Lloyd George is rumoured as contemplating a general election at least before the introduction of the next budget.

ECZEMA You are not experimenting when you use Dr. Chase's Ointment for Eczema and Skin Irritations. It relieves at once and gradually heals the skin. Sample box Dr. Chase's Ointment free if you mention this paper and send 2c. stamp for postage. 60c. a box; all dealers or Edmanson, Bates & Co., Limited, Toronto.

GARY ATTACKS RED THEORIES OF ECONOMICS

SAYS CAPITAL NECESSARY—ONLY ALTERNATIVE ANARCHISM OF RUSSIA, WHICH LEADS TO DESTRUCTION.

IS FOR "OPEN SHOP"

SYRACUSE, N. Y., June 13. — (Canadian Press). — E. H. Gary, chairman of the Board of Directors of the United States Steel Corporation, told Syracuse University students in a commencement address to-day that capital is necessary to the progress and prosperity of every country and any people. The only alternative to it, he declared, was the anarchy or Sovietism now gnawing at the vitals of Russia. This Russian system he described as a poison in the natural system of national and individual life which would eventuate in destruction.

If the people of America would study the facts about this vital question, he said, there would be no epidemic of Sovietism here. Capital and the rights of all people would be conserved.

In this country the door of opportunity is open to both capital and labor, and neither, he said, should be permitted to abuse it.

He expressed the opinion that there might be no objection to a fair and reasonable law subjecting organized capital, exceeding certain amounts, to governmental inquiry and restriction in its uses, "provided organized labor should also be subjected to the same statute."

Speaking on the relations of capital and labor, Mr. Gary said that these two interests recognize their interdependence but that outsiders often seek to antagonize them. He declared, however, that the majority of employers or managers of business are more solicitous for the welfare of the workmen and do more to promote their comfort and happiness than outsiders ever have done or were disposed to do. Labor was never in the world's history more highly respected nor treated as liberally as to-day, he declared. It had been demonstrated to be profitable to the employer to treat the workmen fairly, and this would insure the latter full justice.

Laying stress on the necessity of capital, he said: "Money is essential to provide facilities for preparing one to accomplish the best results in any profession or calling. The material progress and prosperity of any and every country are, to an enormous extent, the result of large capital. Without these the inhabitants would be neither happy nor comfortable.

"Accumulated capital provides the facilities for development, improvement, extension and application of natural resources. This could not be done by small contributions of money." In times of war, Mr. Gary declared, it would have been impossible to have fully supplied the needs of the country without recourse, to contributions by large capital.

"Except for the accumulated capital invested in business enterprises and the working capital to maintain and extend them, Mr. Gary continued, "millions of men and women who work for wages or salaries would be without a chance to earn a decent living. To the extent a nation is without capital in a corresponding degree are its industries in a state of decay and its people impoverished and despondent.

"In short, for a desirable and proper degree of comfort, contentment, hapoiness, advancement in any direction, protection against disease and destruction, every inhabitant of every land is dependent upon individually accumulated capital.

"The only alternative which has been suggested is that the government shall forcibly take possession and control of all capital and distribute the income derived from it amongst the people per capita. This would inject into the natural system of national and individual life a poison which would eventuate in destruction. It would smother ambition, enervate the body, remove competition for legitimate success in every line of activity, destroy incentive for development and progress and create a nation of laggards, wekklings and paupers. Slight motive for succeeding in any natural and honest direction would exist if the final results were to be applied for the equal benefit of others.

"Growing out of the illogical and condemnatory doctrine above described, is another even worse. It is, and for some months past has been, in practice at places outside of the United States. It rejects the right of an individual to enjoy the fruits of natural ability and integrity, of study and mental effort, thrift and economy and it substitutes the law of physical force which permits the strong and powerful to forcibly appropriate all that belongs to another, including property and family.

"This virulent and abhorrent disease, masquerading under different names, has been gnawing at the vitals of Russia. Anarchy is a generic term for it. Sovietism is most commonly used at present. It has spread and destroyed. Its germs purposely have been secretly carried to America and efforts made to inoculate our splendid citizenship.

(Continued on page 5)

KING CONSTNTINE

Of Greece, who left Athens yesterday ,to take his place at the head of the Greek forces attacking the Turkish Natioanlist troops of Mustapha Kemal Pasha, in Asia Minor.

TENDERS WANTED

Tenders will be received by the Rev. J. J. O'Brien, 227 Wescott street, Peterborough, on Saturday, the 25th inst., for the erection of a Rectory building for the Church of the Sacred Heart, Peterborough. Plans and specifications may be seen at Peterborough and also at the office of the Architect, Arhtur W. Holmes, 79 St. Joseph street, Toronto. Bulk tenders are required, but not necessarily including the heating, plumbing and wiring, which may be given separately. The lowest or any tender not necessarily accepted.

3d-138.

DRURY GOVERNMENT TOO PATERNAL SAYS SIMCOE COUNTY COUNCILLOR

TOO MANY OFFICIALS APPOINTED ALREADY AND PROPOSAL TO ADD WOMEN TO AGRICULTURAL BRANCH IS NOT SUPPORTED.

SIMCOE, June 10. — A few minutes before adjournment Wednesday noon ,the county council indulged in a number of choice verbal epithets not at all conmplimentary to the Drury Government or any other government, that is seeking to add to the host of officials, minor and major, which the council believes the government wishes to employ in the county.

The verbal athletics followed the reading of a communication from the Associated Boards of Trade and Chambers of Commerce, asking the County Council to endorse a memorial to be sent to Hon. Manning Doherty, Provincial Minister of Agriculture, and Premier Drury, asking that women assistants be appointed in the offices of the county agricultural representatives. The letter stated that these women would be experts in home-nursing, household science, medical inspection, and would lecture at the various Womens Institutes.

"If we appointed a new official every time that the government at Toronto wanted one, this county would soon be full of officials," said Reeve Alex. L. Hutchinson of Charlotteville, evidently believing that the letter, in the first place, was inspired by the government.

"We don't want any more officials. We've got enough now and salary increases that are being asked by the officials that we already have, will make us count every dollar," commented Warden Taylor.

"The work that is outlined for this woman assistant to do would take an army of women," said Reeve Langford of Simcoe rising to his feet. "The Church and the Y.M.C.A. are draining the home of all its influence and now somebody wants the County Council to step in and complete the work. What do the agricultural representatives usually do? In times past the agricultural representative has occupied much of his time carting around a Y.M.C.A. representative to distribute bats and balls and sporting paraphernalia instead of disseminating the learning that was grafted into him at college. I tell you this idea of a woman assistant is a fad."

"Lately Governments have come to be very paternal," said Reeve J. L. Buck of Port Rowan. "In the old days their purpose was to legislate; but since labour has organized and has the custom of coming to the government for everything they want, the government has come to think that we are helpless, and that they must do everything for us. They have an official for every conceivable manner of work. Owing to the influence of labour, thousands of people are on the government's sick list, drawing compensation, just because they are too lazy to work. Of course the whole cost comes back to the people. Compensation was 55 per cent, now it is 65 per cent. Civilization is becoming very exepnsive because all these things come back to the consumer to pay."

Reeve H. H. Hawley, of North Walsingham, criticized the government's system of medical inspection in the schools, where the work is triplicated, the cost of which much must be borne by the township at the instance of the Government.

Deputy Reeve W. A. Mason, of Townsend, who will shortly bring in the educational committee's report, stated that he agreed entirely with Reeve Langford in that the Government is usurping the power of the parents in the home. "I shall have something to say about this when the educational report is brought in," he promised.

Reeve W. J. Schuyler of Towsend, was the only councillor who had anything to say in favour of the appointment of a woman assistant to the agricultural representative. "I am surprised at the Warden's remarks about this matter," he said. "I've heard a great deal of talk about Port Dover" (the Warden lives in Port Dover), "but if it is, it must be a wonderful place. it is, it must be a wonderful place. A woman assistant to do the duties outlined here would be of more value than the agricultural representative himself."

When the Warden called for a mover to either pass favorably on or throw out the suggestion there were so many willing to accompany it to the ashheap that it was unanimously given the go-by.

BASEBALL SCORES

International

	R.	H.	E.
Toronto	6	8	4
Syracuse	7	12	4

Kircher and Prediger; Fullerton, Snyder, Thompson and Devine.

Baltimore	12	18	2
Reading	3	5	2

Frank and Egan; Craft and Johnson.

Rochester	2	5	2
Buffalo	10	14	0

Blake and Shinault; Heitman and Bengough.

Newark	11	16	1
Jersey City	10	12	2

Finnernan, Bigbee Murphy, Singleton and Withrow.

American Sunday

	R.	H.	E.
Detroit	8	10	1
New York	12	21	5

Sutherland, Holling, Leonard, and Bassler, Shawky Quinn and Schang.

Cleveland	3	10	1
Washington	10	13	4

Uhl, Sotheron and Nunamaker; Mogr.dge and Gharrity.

National

	R.	H.	E.
Boston	12	14	1
Chicago	9	22	2

McQuillan, Fillingim, Watson and Gowdy, Jones, Martin, Vaughn and Daley.

Brooklyn	1	4	3
Cincinnati	7	9	0

Reuther, Mamaux, and Krueger, Marquard and Hargrave.

New York	3	10	0
St. Louis	4	15	1

Barnes and Smith, Pertica and Clemons. (Only three games).

PROBABILITIES.

Fresh to strong south-westerly winds; partly fair and warm; local showers and thunderstorms.

Look up the

DeLaval Sign

344 Water St.

MILKERS, SEPARATORS AND Engine, also motor and Engine oils. The milker that pleases the cow also three second hand De Laval Cream Separators for sale.

MAY UNITE ALL VETERAN UNITS INTO ONE BODY

REPRESENTATIVES OF FOUR WAR VETERANS SOCIETIES APPROVE "CANADIAN LEGION OF VETERANS."

BYNG MAY HEAD BODY

TORONTO, June 3.—(Canadian Press).—Upwards of a thousand veterans representing the G. A. U. V., the G.W.V.A., the Naval Veterans and the Army and Navy Veterans assembled in Queen's Park, on Saturday to consider the advisability of amalgamating all soldiers' organizations into one body to be known as the Canadian Legion of Veterans. Resolutions were passed declaring that it was urgent and desirable that Canada come into line with Great Britain and form a Canadian Legion ed be requested to urge on their colbers of the organizations represented be requested to urge n their colleagues the necessity for prompt action and to vote upon the proposition with the least possible delay, so that the views of all Veterans can be known and reported at the organiza tion meeting to be held probably next wek in Massey Hall. It was also decided that Lord Byng of Vimy, be invited to accept the position of Grand President of the Legion as soon as formed.

SAVAGE RIOTS OVER WEEK-END TAKE BIG TOLL

CLERGYMAN AND MANY OTHERS MURDERED IN BELFAST—ONE HUNDRED THOUSAND POUNDS DAMAGE IN CLARE.

ECLIPSES OTHER RIOTS

BELFAST, June 13. Canadian Press. A series of tragedies during the week end eclipsed in savagery any previous shootings. The victims included an aged clergyman, and three young business men, the latter being found in the northern section of the city.

Very Rev. James Finlay, of Bawnbay, County Cavan, 80 years old, and former Dean of Leightin, who had been a clergyman since 1867, on answering a knock at his door on Saturday night, was confronted by a number of masked men.

Without any parley they took him outside, and shot him dead. They then battered his head to pulp, and burned his residence.

William Kerr, barber, Malachy Halpenny, postman, and Alexander McBride, a saloon keeper (all residents of Belfast), were also slain.

Sharp rioting occurred in the York street area, 14 being wounded. Three men were found shot to death in various parts of the city.

An outbreak of arson in the Scariff district, County Clare, resulted in damage estimated at a hundred thousand pounds. Three persons were killed in County Cork.

RECONCILIATION COMING.

CLEVELAND, O., June 10. — After an estrangement of several years, Cleveland tailors to-day announced a reconciliation may be effected between Miss Skirt and the Shoe Twins.

That great provoking gap twixt this year, the German Manufacturers' Association declared when its annual style show opened here. An entire inch is to be added to some of the more radical styles. Conservative models will be lengthened only a half inch.

Gossip on styles included these predictions for fall: Lots of embroidery; suit coats long, voluminous and sleeves better defined; small choker collars to replace the shawl effect; patch pockets of fur; popular colors to be navy, black brown and taupe.

GREEK KING TO HEAD HIS ARMY IN ASIA MINOR

CONSTANTINE LEAVES ATHENS, CONFIDENT OF VICTORY—COAST BOMBARDMENT CONTINUED.

MUNITION SHIPS SUNK

ATHENS, June 13.—(Canadian Press). — King Constantine left Athens on Saturday night to place himself at the head of the Greek army in Asia Minor.

In a message to the people of Greece the King said "I place my confidence that we shall achieve victory on Divine protect on on the heroic enthusiasm of our army, and on the unity of the Greek forces".

The Greek fleet is concentrated at full strength in Turkish waters.

A cruiser bombarded Ineboli, the Kemalist batteries replying. The bombardment started several fires at Ineboli.

The destroyer Panth'r sunk two steamers which were transporting munitions to Turkish forces under Mustapha Kemal.

STIFF BATTLE FOR SCOTSMEN

DEFEAT GALGARY 5-1, BUT NEVERTHELESS WERE GIVEN HARDEST FIGHT OF TOUR.

LOCALS LED AT THE HALF

CALGARY, June 13. (Canadjan Press.) — One of the hardest games of the tour to date, was the concensus of opinion versed by the touring Scottish professional footballers, at the conclusion of Saturday's match against the hand-picked Calgary eleven.

Despite the fact that the locals went down to a 5 to 1 defeat they forced the visitors to display their prowess, both as defensive and offensive organization, and accomplished what all their predecessors had failed to do by turning the round at half time in the possession of a lead over their opponents.

Why Not do Your Ironing Out of Doors?

IRONING in the fresh air used to be absolutely out of the question, because the old sad iron hated any kind of a breeze.

But now—there is nothing to stop you working in comfort, if you use a

SOVEREIGN ELECTRIC IRON

It is just as important to save money, time and labour in the home as in the office or factory. Ironing by any process other than electricity is wasteful

$6

to a degree. The Sovereign Iron with its tapering nose, its highly nickel-plated finish and cool handle, is the last word in ironing efficiency.

Your electrical dealer will be more than pleased to send you one immediately. Suppose you call him up right away? Be sure and compare the price and quality with other irons.

"MADE IN CANADA"

For Sale by All Electrical Dealers

Canadian General Electric Co., Limited

HEAD OFFICE - TORONTO

Branch Offices: Halifax, Sydney, St. John, Montreal, Quebec, Sherbrooke, Ottawa Hamilton, London, Windsor, Cobalt, South Porcupine, Winnipeg, Calgary, Edmonton, Vancouver, Nelson and Victoria.

Evening Examiner

PHONES—Editorial, 1601. Business Office, 1600. Private Branch Exchange to all Departments.

The Examiner is a Member of the Audit Bureau of Circulation.

The Daily Examiner, published every lawful evening by The Peterborough Examiner, Limited. Office, 419 George Street.

The Weekly Examiner, published Thursday Morning.

Daily Examiner by mail, $4.00 per year.

The subscription price of The Daily Examiner is $6.00 per annum; that of The Weekly Examiner, $1.50.

U. S. REPRESENTATIVES

Special U. S. Representatives, W. H. Stoetwe' 629 Poole's Gas Building, Chicago, Ill.

New York—Chas. P. Miller, 225 Fifth Avenue.

Advertising rates on application.

R. M. GLOVER, Managing Director

MONDAY, JUNE 13, 1921

CENTRALIZED EXECUTIONS.

The Oxford County Council has started a campaign for the establishment of a central place for the detention and execution of convicted murderers, moved to that end by the recent hanging of Norman Garfield in the county town, Woodstock. A resolution passed by the Council, points out that the great nerve strain upon the inhabitants of small places and upon those living in the neighborhood of county jails would be spared by having the death sentence carried out in a central place and that vulgar curiosity would be reduced to a minimum. The various county councils of the province are to be asked to endorse this resolution, and undoubtedly the majority of the county bodies will be glad to do so. The matter should be strongly pressed, for it is thoroughly in the public interest, and the arguments in favour of centralized executions are so many and so potent that the authorities must surely make the change if they are satisfied that there is a strong public demand for a different system than the one now in vogue.

ENTERTAINING OUR VISITORS.

On Saturday Peterborough enjoyed a visit from a clever football club in the Merritton team, winners of the St. Catharines and District title and from a large number of Merritton residents who were enthusiastic enough to come all the way to Peterborough to see their favourites play. The team and their supporters gave the town they represented some worth while advertising, and it is hoped they carried away a good impression of Peterborough, although it must be admitted that in the entertainment of such visitors this city falls far behind the mark established in some centres. When the Peterborough baseball club visited Guelph last autumn they were royally entertained by the city officials and the Board of Trade, and the members of the team will never fail to recall the splendid treatment received. Peterborough might well take a leaf out of Guelph's book in this respect, and when a team from the other end of the province visits us, we should see that they are well looked after. It is an act of courtesy that costs very little and that carries its own reward.

A DIFFERENT ATTITUDE.

The meeting called by the "committee of one hundred" with a view to reorganizing the West Peterborough Conservative Association the other night, succeeded in demonstrating one thing, if nothing more. It showed that the old time interest in politics has to a considerable extext died away. Here apparently was a meeting destined to provide some political fireworks, and it was to be expected that there would be a large attendance of men anxious to be in close touch with developments. And yet fewer than one hundred people were there and definite action had to be postponed until a future meeting. The beating of the political war drum does not seem to arouse enthusiasm in these days, nor do the old slogans carry the appeal or the lure they did a decade ago. The public attitude has changed and no longer does everybody grow excited when there is a hint of an election campaign in the air. The indifference of most people to the political situation is scarcely a healthy sign, for it is idle to expect good government, either in the Dominion parliament, the Ontario legislature, or in the municipality, unless the voters show a proper interest in the selection of the men who are candidates for office.

DR. McPHERSON'S REPORT.

The first report of Dr. A. W. McPherson, Medical Inspector of Schools, to the Board of Education, furnishes ample justification for the decision of the Board to appoint an inspector and to maintain a closer watch upon the health of the Peterborough school children. The figures given by Dr. McPherson are somewhat startling. It is a shock to find that over ninety per cent. of the school children are below par in some respect and that forty per cent. of them have major defects, requiring treatment by physician or dent-ist. A very large percentage have bad teeth, many others have defective tonsils, there are numerous cases of children under par in nutrition and defective vision is frequently found. The system that Dr. McPherson is following is to inspect the children and in the case of major defects to notify the parents of the necessity of remedying the defect if possible. In this way it is hoped to remove many of the conditions that are injuring the health of the children or retarding their development. The importance of this not only from a healthy standpoint, but from its effect upon the education of the children, cannot be overestimated. The chief obstacle in the way of the success of Dr. McPherson's plan lies in the indifference of many parents or in their inability for financial reasons to carry out the recommendations of the Medical Inspector or the School Nurse. In his report Dr. McPherson draws attention to this feature of the work. "To accrue the maximum amount of benefit care must be taken that the children who are in need of medical treatment are not neglected on account of any condition, financial or otherwise."

This seems to be the crux of the whole matter and if the medical inspection of the school is to be made really effective some way will have to be found to overcome this obstacle.

THE OBSERVANCE OF MAGNA CHARTA DAY.

One of the most significant movements of the times is the effort of some of the most influential educators and publicists in the United States to establish what is called Magna Charta Day among the Seven Nations of the English-speaking world. The purpose of the movement is to inaugurate an annual commemoration of the signing of the Magna Charta as the great foundation of the liberties of the English-speaking peoples, and to use this Anglo-American unity as the greatest single factor in the world to-day for the establishment of peace.

The Seven Nations designated are the United States, Great Britain and Ireland, Canada, Newfoundland, Australia, New Zealand, and South Africa. The lesser dependencies of the British Empire would also be included. The commemoration would perpetuate anually the centenary celebrations of peace between the United States and Great Britain, interrupted by the World War. The day selected is 5th June, the aniversary of the signing of the Magna Charta, which is the common political heritage of all the English-speaking peoples.

This celebration would commemorate the progressive steps in the achievements of freedom and constitutional government. These would include the moot, the assembly of the Anglo-Saxons, afterwards the witena gemot, the assembly of the wise, which contained the germ of Parliament; trial by jury; habeas corpus ;the right of petition to the Crown, culminating in the granting of this privilege to the Commons in the reign of Henry IV.; the Petition of Right, granted by Charles I. to the Commons in 1628; the death of the divine right of kings in the revolution under Cromwell; the Bill of Rights, 1689; and the development of the Cabinet from 1693 onward. This Parliamentary system of government, with a Cabinet as an executive council at its head, has won for the House of Commons the title "The Mother of Parliaments."

If to this bare recital of achievements in constitutional government there is added the gradual extension of the franchise, representation by population and pioneer leadership in labour legislation, one gets a brief survey of the vast political heritage which the English-speaking nations owe to Great Britain. It is felt by the committee that a proper commemoration of this great political heritage together with those of language literature and democratic deals is the greatest foundation on which to build an enduring peace for the world.—Brantford Expositor.

EDITORIAL NOTES.

Lindsay and Merritton seem to have a poor idea of the proper conduct of guests, abusing Peterborough's prosperity by beating the city's baseball and football teams.

Strawberries at three boxes for a quarter are predicted. The public can stand a lot of announcements like that without feeling hurt.

With a circus and two military camps in Peterborough this week, the small boy will be satisfied that this is a happy old world after all.

Admiral Sims' leave of absence in Europe has been cancelled, which shows that the United States' government has more regard for the feelings of a certain section of the voters than has the Admiral.

The Wilson-Biggs controersy is growing warmer. We're neutral down this way, for we don't know much about Mr. Biggs and less about provincial roads.

WISE AND OTHERWISE

The number of verses in popular songs is being reduced. Another sign of returning normalcy.

The Anti-Everything Society is becoming active. But cheer up, the first hundred years are the worst.

Some men who have winning smiles become politicians; others waste their radiance on the wall paper.

Mustapha Kemal Pasha seems to think war can be waged without money. Mustapha is only about seven years too late with his recipe.

Although this city is well past the village state there are a number of pedestrians loose on the main streets who seem to think they're strolling in a hayfield.

A woman who sued her husband for divorce recently alleged that he had terrorized her. A number of husbands would pay well for his formula.

That time-worn reply of governments to deputations promising "serious consideration," is equivalent to the phrase fathers so often fall back on, "We'll see when the time comes."

You were so fair,
So fair your hair;
So fair your hair;
You laughed in glee
The meadows there.

You gave us joy,
Joy without cloy;
You made us once
Again a boy.

You died so young,
Young and unsung;
Gone like the breeze—
Let knell be rung.

You were so fine—
Fine to make wine,
You died too young,
O, dandelion!

CIRCUS DAY IS TOPIC OF HOUR

For Both Small Boys and Grown-Ups.

It's the John Robinson circus that's the topic of the hour for small boys of six as well as those of sixty. The bill-boards, barns and dead walls are announcing with all the fluency of pictorial art its coming. And already preparations are being made for the one big holiday event of the year, acknowledged to be better than Christmas and the Fourth of July put together, circus day with its manifold promises. About the time the milkman is making his rounds on the morning of Thursday, June 16th, the first of the four long trains will be slowly pulling into the railroad yards.

Much is promised by the management of the John Robinson Circus this season. The show has reached such a size that it is causing the railroads considerable uneasiness to handle the trains, and, if short, if they were any longer it would be impossible. European agents have sacked the Old World in quest for novelty acts.

There are nearly 400 performers who takee part in the big show programme. Every artist was selected because of some especial merit. New acts and faces will tend to eradicate the fallacy that "all circuses are ailke."

The riding displays will be headed by such equestrian notables as Cecil Lowanda, Joe Hodgini, Madame Hodgini, Nettie Dill and Irene Montgomery. The famous Nelson family of acrobats—the fourth generation of this celebrated act—will top the scores of stage and ring offerings, while the Nelson Sisters will captivate all with their aerial wire ballet—a series of whirlwind dances on the swaying steel thread. Fifty clowns, headed by Johnny Lowlow, Jr., will win chuckles and howls of glee from the children and those of us who still cherish youth in our hearts. The parade, twenty-two blocks long and all new, will leave the show grounds p.m.
at 10 a.m. Performances at 2 and 8

MISSISSIPPI PROBLEM.

United States Geological Survey Answers River Question for Pupils.

"Does the Mississippi River flow uphill?" is frequently the subject of school debates, and such debates usually arise from inaccurate or indefinite uses af the term "uphill" and "downhill."

In answer to a correspondent who recently made this inquiry, the United States Geological Survey sent the following reply:

'Some people describe 'down' or 'at a lower elevation', when referring to two localities as the one nearer the center of the earth, and consider the 'upper' of the two as the one farther from the center. If only a small area is considered this is practically true, but in referring to widely separated localities, such as the source and the mouth of the Mississippi River, such a definition would lead to an absuridity and must therefore be incorrect.

"The surface of water at rest is a level surface, as that phrase is usually understood. Any particle of matter above such a surface will be at a higher elevation and if acted on by natural forces alone will tend to go down toward the water. Mean sea level is the surface generally accepted as the datum or reference plane for all toeographic elevations.

The river about 1,500 ft., above mean level. Therefore, the unrestrained water at the source of the river, under the action of natural forces, tends to go down to sea level at the river's mouth.

"As the equatorial radius of the earth is about 13 miles greater than the polar radius, and as the intermediate radii differ in length between these limits, and as the source of the Mississippi is nearly 19 degrees of latitude farther north than its mouth, it follows that the mouth of the river is about 4 miles farther from the center of the earth than its source. The combined effect of gravity and centrifugal force makes the water of the river run downhill although actually the water moves away from the center of the earth in so doing."

THE WEATHER

A number of good showers during the last few days have gladdened the heart of the farmer, as well as the owner of a vegetable garden in the city. The amount on Saturday was .26 of an inch, and that of Sunday night or Monday morning, .28 of an inch. These showers will do much good as they were greatly needed.—W. ?.

The family which desires to make the most of its time finds the good Maxwell invaluable in increasing the worth of each hour. It adds to both pleasure and profit.

Maxwell Motor Co. of Canada, Limited, Windsor, Ont.

Touring Car - $1,185 Coupe - - $2,050
Roadster - - 1,185 Sedan - - 2,200

All prices f.o.b. Windsor, subject to current Government Tax

GILLESPIE GARAGE

378 AYLMER STREET PHONE 95w

MAXWELL

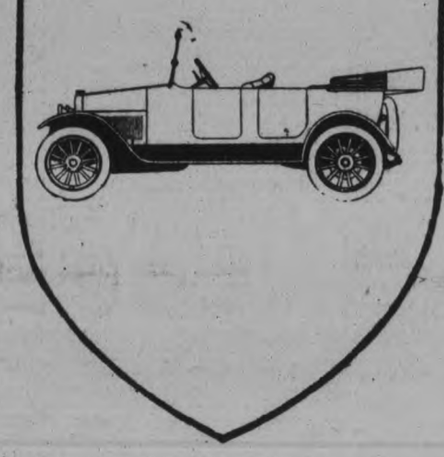

Fourteen Reasons Why You Should Help

1—Clarkewood — Residence for blind girls, Sherbourne St., Toronto.
2—Pearson Hall — Residential and Training Quarters for blind soldiers, Beverley St., Toronto.
3—Library and Publishing Dept. —142 College St., Toronto. Free distribution of Literature and Music.
4—Industrial Dept. for Men—Shops in Toronto, Ottawa, Halifax and Winnipeg.
5—Vocational Work Shop—For men, 115 King St. E., Toronto.
6—Industrial Dept. for Women —64 Baldwin St., Toronto.
7—Massage Classes—Successful graduates gaining reputation throughout Canada.
8—Prevention of Blindness Dept. — Activities in Maritime Provinces, Ontario and Western Provinces.
9—Home Teaching Dept. — Works throughout Canada.
10—After Care Dept. — Books, music, social calls, relief and general follow-up.
11—Social Relief Committees of Women's Auxiliary of the Institute in various centres.
12—Sales Room—Retail store at 712 Yonge St., Toronto.
13—Normal Home-Teachers Class —George St., Toronto.
14—Placement Work — Re-adaptional training for pre-war occupations.

Learning to be Blind and Busy

(2)

WITH banners, with drums they marched away, their eyes lit with the love of country, and reflecting the far gleam of adventure—

Stumbling, led by the hand, with no drums and no banners, they returned—sightless!

For you, for love of their country, they entered the street of everlasting darkness.

But they were not left to gloomy thoughts and self-pity. In Pearson Hall, a fine old-fashioned house on Beverley Street, Toronto, our blinded Canadian heroes have been taught a new usefulness. In Pearson Hall they have found happiness. A staff of competent instructors teaches them massage, cobbling, basketry, netting, typewriting, Braille (the blind print), English and French, etc.

The Federal Government is discharging its obligations by paying for the instruction and board of these gallant men. But there are the extra comforts, the recreational necessities, and the extra needs of these men that must be supplied. The generous readers of this paper are asked to subscribe to this splendid cause.

"Lighten Their Darkness"

Send your subscription to the Fund being raised by this newspaper.

Canadian National Institute for the Blind
Head Office:
36 King Street East
Toronto, Canada

HER CASE SEEMED HOPELESS

But "Fruit-a-tives" Brought Health and Strength

29 St. Ross St., Montreal.

"I am writing you to tell you that *I owe my life to "Fruit-a-tives"*. This medicine relieved me when I had given up hope of ever being well.

I was a terrible sufferer from *Dyspepsia*—had suffered for years; and nothing I took did me any good.

I read about "Fruit-a-tives" and tried them. After taking a few boxes, *of this wonderful medicine made from fruit juices*, I am now entirely well"

Madame ROSINA FOISIZ.

50c. a box, 6 for $2.50, trial size 25c. At all dealers or send postpaid by Fruit-a-tives Limited, Ottawa.

STAGE HANDS STRIKE.

NEW YORK, June 10.—A strike of theatrical stage hands, whose wage demands are creating a difficult situation for Broadway managers, was forecast here to-day.

Following the dramatic action of George M. Cohan in threatening to close all his shows, announcement was made that officials of the Stage Hands' Union have projected new wage scales which will probably be adopted by affiliated unions throughout the country.

One of New York's largest theatres will answer the new demands by laying off all its scene shifters and hands and turning to the moving pictures.

LOVE!

By KATHERINE MOORE

RECONCILIATION.

Chapter 74.

"Noreen? You mean to tell me that you have known—known all the time?" Leonard's hands clutched my shoulders, and his breathing came jerky and between sobs as he gasped out the questions. "You don't mean that you really care—have cared in spite of this?"

His big shoulders slid from the couch and leaned toward me where I knelt there by his side in the darkness. I gathered his head against my breast and held him tightly. I felt his left arm slip my shoulder and encircle my waist.

"Yes, I have known—known for a very long time. It has been hard—so hard waiting. But I knew that you would surely come to yourself again—your best self. You have not been your true self, not the real man I love."

I had to stop speaking. Hot tears welled up and choked me. So I just let my head drop forward and rest against his thick black hair.

The clock in the hall ticked on and on. Once I remember hearing its chimes strike the hour. I think it was 12 o'clock.

Leonard's arms tightened around me and I could feel his heart pounding against my side.

He had come to me with the strong resolve that he would release me, give me up—now he was clinging to me, holding me tightly to him.

And in spite of all this terrible anguish, I was happy, happy for the first time in many months.

"I can't understand—I can't understand it!" he said, raising his head from my arms and trying to look into my face through the darkness. A few rays from the open window disclosed the haggard expression on his own countenance. "I did not know you would care like this. My heart has never really stopped loving you, but my God you have taught me what real love is! And to think I might have lost it—killed it forever."

He threw back his head and drew the back of his hand across his eyes as if to shut out some hideous sight.

He went on speaking without looking at me.

"I have been as a sick man—ill mentally. A disease of malignant, overwhelming power weakened me, took my strength, the strength to do right—to resist. It has not been because I did not want to resist. Don't think I have been happy. I have been miserable. I had the conscience and I had the temptation and they have been in deadly combat. I want you to know that. It has been the one bit of gold that has come out of the dross, that I have despised myself—that I despise myself now, and the hate has killed the weakness," as he finished speaking his arms dropped listlessly against his sides.

"Can't you see, dear? Can't you see that that is why I have been able to keep on loving you, because I did understand all that. I knew you were ill. I knew you were unhappy. I knew it was not like you, not really you. And it was because I believed in the real you that I was able to wait—had the strength to. I have suffered. We have suffered, both of us." The tears rushed from my eyes and fell moist and warm against my hands as they rested in my lap.

Leonard caught them almost roughly and pressed his hot lips against them again and again. He did not try to speak. We sat for a long time in silence.

How silent the summer night was! And how silent the house save for the ceaseless ticking of the hall clock.

Leonard slipped his arm across my shoulder and drew me towards him. Words were inadequate now. Far into the small hours of the night we sat there huddled together on the floor by the couch.

Tomorrow—Benediction.

Free Recipe book

Send for one telling you how to make fine desserts with

Borden's **EAGLE BRAND Condensed Milk**

GARY ATTACKS RED THEORIES

(Continued from page 3).

"If our people study the facts about this vital question, as they should do concerning every important matter, there will be no epidemic here; they will learn and act accordingly. Homes will not be robbed and desecrated here through anarchy and brute force.

"Capital, whether invested in charitable, religious, educational institutions, or commercial or industrial enterprises, will be protected and, as a corollary, the rights of the people without discrimination will be conserved.

"If it should be urged that accumulated wealth exceeding certain amounts and possessed by organized capital should be subjected to governmental inquiry and restriction in its use, there might be no objection to a fair and reasonable enactment covering this question, provided organized labor should also be subjected to the same statute.

"The door of opportunity for legitimate advancement is open to both capital and labor. Both should be grateful for the privilege. Neither should be permitted to abuse it."

Mr. Gary declared that the platform of labor union leaders is the antithesis of the principle of equal opportunity. He asserted that, in dustrially, the individual can realize the full advantage of the opportunities which this country offers only through the principles of the open shop as distinguished from the dominance and arbitrary control of the union labor leaders. He added:

"The open shop means freedom to the employee to engage in any line of employment, at any place and time, upon terms and conditions voluntarily agreed upon between the employee and the employer.

"The closed shop means that one desiring employment can secure a place only on terms approved by the union labor leaders or leaders having jurisdiction over the particular closed shop.

"The great majority of the people of this country stand for the open sea, open ports of all countries, open covenants with other nations, open discussion of all proper questions and the open shop; and with this freedom and justice to all."

Clean to handle. Sold by all Druggists, Grocers and General Stores

OBITUARY

MRS. CHARLES LAWRENCE

At the Millbrook Hosptial on Thursday afternoon, June 9th, 1921, there passed away, Matilda Jane, the wife of Charles W. Lawrence, of Fraserville, and second daughter of Thomas Atchison, of con. 9, Cavan Township. She was born on Sept. 20, 1881. On March 22nd, 1911, she was united in marriage with her now sorrowing husband, and during the ten years of married life has been faithful and conscientious in her many duties.

The funeral service was held at the home on Saturday afternoon, and was conducted by her pastor, Rev. M. W. Leigh, B.A., who bore fitting tribute to her useful life. The pallbearers were her brother William Atchison, George Bonner, Roland Atchison, Martin Henry, Sidney Todd, and Wilbert Murray.

There survive, her father, two sisters, Mrs. George Bonner and Clara; one brother, William, of South Monaghan, in addition to her husband and their five children—Roy, Melville, Gordon, Mary and an infant of three weeks. One sister and one brother, as well as her mother, predeceased her.

Sunlight does it

You who always dread wash day—because of the hours of weary wash-board rubbing, the damp steamy air with perhaps your skirt and shoes splashed and soaked—just forget all that. Come into the ease and comfort of a Sunlight Wash Day.

Sunlight Soap will do the wash—you can go out calling or shopping. Read the directions.

Insist on getting the soap you ask for—SUNLIGHT.

Lever Brothers Limited Toronto

39

is scheduled to exhibit in Peterborough Thursday, June 16th, announces an aerial butterfly ballet as one of its many features. Superficially, this doesn't seem to mean much. It is only when the declaration is made that there are over twenty pretty and shapely girls in the display, and that their entire performance is given while swinging by their teeth in the dome of the vast canvas pavilion, that the remarkable character of the exhibition is realized.

At a given signal, and with a fanfare from the band, the aerial dancers, exquisite of figure and diaphanously-draped, are drawn to the top of the amphitheatre. Suspended solely by their teeth, the arms and legs of the pretty figurants are absolutely free; and for five minutes they go through the measures of a fascinating dance, using their limbs with a freedom and grace that is as beautiful as it is surprising. When, finally, they descend to the arena, they appear as composed and smiling as though they had just come from a swanky reception.

How many young women were able to learn the difficult feat of performing in the air while suspended by the teeth is one of the features of this daringly beautiful act that makes it so surprising. This, however, is only one of the scores of acts in the John Robinson circus that, it is declared, gives the oldest big show its distinction.

LOCAL MARKETS

GRAIN.		
Fall wheat, bush	$1 [illegible]	
Marquis wheat, bush	1 45	
Spring wheat, bush	1 45	
Bran, wholesale	31 25	
Shorts, wholesale	33 25	
Peas, bush	1 75	
Pastry flour, wholesale	5 00	
Bread flour, wholesale	5 25	
Bread flour, retail	5 50	
Flour, retail	5 75	
Oats	40	
Barley, per bush	70	
Buckwheat	70	
VEGETABLES.		
Turnips, peck	20	
Potatoes, wholesale	25	
Potatoes, bag	40	60
Potatoes, peck	10	25
Potatoes, peck	70	1 00
New potatoes, peck	25	30
Beets, peck	10	15
New beets, bunch	30	35
Parsnips, peck	15	30
Celery	05	
Lettuce	10	
New cabbage, pound	4 00	
Beans, bush	40	
String beans, lb	25	
Onions, 4 to 6 lbs. for	25	35
Tomatoes, lb	15	25
Cucumbers	10	
Horse radish, bunch	15	
Green peppers, each	10	
Head lettuce	15	
Sweet potatoes, lb	10	15
Carrots, new, bunch	05	
Cooking onions, lb	10	
Bermuda onions, lb	05	
Radishes	05	
Parsley	10	
Spinach, lb	15	
Asparagus, bunch	15	
Watermelons	1 75	2 50
Cantaloupes	40	45
HIDES AND WOOL		
Cow hides, heavy	05	
Cow hides, light	05	
Horse hides	2 00	2 50
Calf skins, veal	13	
Calf skins, kips	10	
Sheep skins	50	70
Lamb skins	40	55
Fine wool	15	
Medium wool	12	
Coarse wool	08	
DAIRY PRODUCTS.		
Creamery butter	30	35
Whey Butter	25	
Dairy butter, lb	30	
Oleomargarine	35	
Eggs, wholesale	24	28
Eggs, retail	28	30
Shortening, lb	16	19
Lard, per lb	19	20
Cheese, lb	38	40
New Cheese	25	30
FRUIT.		
Bananas, dozen	40	60
Navel seedless oranges, doz	25	
Valincio oranges, dozen	50	80
Lemons, dozen	50	60
Grapefruit, 3 and 4 for	15	20
Cocoanuts	15	
Apples, peck	50	1 00
Winesap Apples Box	4 00	4 00
Smyrna figs, per lb	30	
Cooking figs, lb	18	
Dates, lb	18	
Mixed nuts	30	
Strawberries, pint box	20	35
Strawberries, quart box	35	40
Pineapples	25	40
Cherries lb	1 00	
Peaches doz	40	50
Apricots doz	40	50
Plums doz	30	45
FISH.		
Steak cod, lb	15	
Salmon snacks, lb	15	
Salmon snacks, lb	35	
Pink Salmon	18	
Oysters, quart	1 50	
Boaters, each	05	
HAY.		
Hay, ton	27 00	
Hay, baled	36 00	
MEATS.		
Geese	40	
Veal lb	20	40
Beef, lb	10	40
Chicken, lb	30	40
Live hogs	8 25	
Dressed hogs	18 00	
Lamb	35	40
Bacon	40	65
Pork	25	40
Mutton	10	35
Sausages	22	24
HONEY.		
Comb honey, lb	30	40
White clover honey, lb	28	30
Honey, buckwheat lb	23	26
WOOD.		
Mixed wood, cut, cord	13 00	
Hardwood cut split cord	15 00	17 00

AERIAL BALLET WITH ROBINSON.

Circus Feature Which Delights and Startles.

Did you ever hang by your teeth? And, while you were in that startling position, did you ever try to do a skirt dance or twist yourself into a kroot? It's dollars to doughnuts that if you are not circus folks you never did. And, as a matter of fact, it isn't every circus performer who can accomplish the feat. It takes a peculiar kind of dexterity, a strength in the muscles of the jaw that is phenomenal and a daring that is quite oblivious to fear or "nerves."

The John Robinson circus, which

We have received a Shipment of Nut and Stove Coal, which we will deliver direct from Cars, and so save you Cost of Unloading and Storing. Order at once if you wish to Save Money.

A Small Quantity of Kindling Wood left for Sale.

A. LOW & CO.

Temp. Office: 377 Bethune Street. 'Phone 697.

LET US QUOTE YOU ON

METAL GARAGES

PORTABLE.

Designs and Particulars on Applications.

F. R. J. MacPherson and Company, Limited

450 George Street. Phone 388.

26d158

PETERBORO AUTO AND TAXI LIVERY

286½ Charlotte

Phones 130, 783, 890J day or night

Drivers—W. J. Clancy, H. Stinson, M. Dutch Pammott, J. Drummond

CARS WASHED AND STORED

"BLOW OUTS"

I can prevent them, and save expense of Repairs. Call and let me show you at Reliable Tire Shop.

Tire—Tube Work—Vulcanizing.

—W. JUNIPER—

Cor. Charlotte and Aylmer streets.

Announcing

An Outstanding Tire Achievement
A New and Better Clincher All-Weather Tread Tire

Better even than the famous Goodyear All-Weather Tread Clincher which has been used as regular equipment on half the cars built in Canada using this type.

Finer in appearance—double cure process.

Greater air capacity.

Better able to withstand road-shocks and the battle of the miles.

A tougher tread.

Practically eliminates tread separation.

Practically eliminates mold pinching.

This new Goodyear Tire is not an experiment. For over two years the Goodyear Company has been building it in the United States. It has been used on hundreds of thousands of cars.

Reports from motorists, dealers and Goodyear branches give this tire a consistently good record.

"These Clinchers are proving our best tires."

"Mileage received from them is more than satisfactory to the user and complaints are few."

"There seems to be no doubt that they are superior."

Goodyear dealers have this new tire on sale now. It is a cost reducer. It puts motoring on a more economical basis. See it today.

The Goodyear Tire & Rubber Co. of Canada, Limited

All-Weather Tires are All-Wheel Tires

GOODYEAR

MADE IN CANADA

WRIGLEY'S

Pleases Them All!

AFTER EVERY MEAL

It appeals to everybody because of the pleasure and benefit it affords.

The longest-lasting refreshment possible to obtain.

Sealed tight—kept right in its wax-wrapped impurity-proof package.

5c

The Flavor Lasts

B21

PLAYGROUNDS OF QUEBEC

To the summer vacationist weary of the conventional summer resorts, the Province of Quebec makes an especially strong appea. The old and the new are here found side by side. The visitor may tread where some of the great pages of history have been written in blood. The lover of the quaint and curious may search out places which are in the twentieth century but are not of it. The artist may revel in the sight of the grandest of scenery amid the mountains, in the valleys and on the Gaspe Peninsula — by the sea. For the sportsman there are unrivalled forests and streams, lakes and shores. Within a day's journey of the cities are regions as yet so little disturbed that the moose, caribou and deer occasionally visit the farmyards of the settlers. Among the cities are the commercial capital of Canada, Montreal, a happy combination of New York and Paris, with a dash of New Orleans giving it spice and flavor" —and the oldest city on the American continent, Quebec. The Canadian National Grand Trunk Railway have issued a very handsome booklet descriptive of many of the attractive summer resorts in Quebec. It is profusely illustrated and contains a splendid four color map of the Province of Quebec. A free copy for the asking from Canadian National-Grand Trunk Agents or from C. E. Horning, D.P.A., Toronto, Ont.

WHITEFISH AND TROUT

I Sell Government Fish at Government Prices per lb. 15c

Delivered - - - - - 17c

J. NASIMOK

466 George Street :: 'Phone 1105W

BARBEAU'S CARTAGE

All kinds of moving and carting by careful and experienced men. A new Motor Truck has been added to our equipment, which will enable us to give better service than ever to our patrons. Satisfaction guaranteed. No distances too far. New Furniture Van. Largest in the City. Household Effects moved with care.

A. BARBEAU

HER FAULTS COMMENDABLE.

An admiral said at a recent dinner: 'There are too many people in our country who can't bear the truth. We must pretend to these people that everything American is perfect. If we criticise it must be criticism as mild as the chicken dealer's.

"'Do you guarantee this hen?' I once asked a Providence chicken dealer.

"'You bet I do, admiral,' said the man.

"'Has she got no faults—no faults at all?' I asked cautiously.

"'Well, admiral,' the chicken dealer confessed, 'one fault she has, and there ain't no use denyin' it—she will lay eggs on the Sabbath.'"

BIGGEST

Used Car Bargains

EVER OFFERED

Owing to Reduction in Prices of New Cars, we will Sell our Stock of USED CARS THIS WEEK at Special Prices:

No. 104	Ford 1917 Touring	$400.00
No. 96	Ford 1916 Touring	$275.00
No. 89	Ford 1918 Touring	$400.00
No. 88	Ford 1918 Touring	$335.00
No. 82	Ford 1918 Coupe	$650.00
No. 79	Ford 1917 Touring	$350.00
No. 77	Ford 1915 Touring	$300.00
No. 76	Ford Touring, with new 1921 Body Complete	$450.00
No. 68	Ford 1919 Touring	$450.00
No. 65	Ford 1917 Touring	$375.00
No. 56	Ford 1916 Touring, Remodelled	$375.00
No. 47	Ford Touring	$225.00
No. 27	Ford Ton Truck 1918, complete with Body	$550.00
No. 9	Smith Form Two-Ton. Make us an offer.	
No. N.S.	Brand New Columbia Special Sport Model at Big Reduction from List Price.	

This is a Partial List of what we have on hand. Besides those, we have a List of different makes, but being used by Owner till Sold.

Call This Week. Ask for Free Demonstration in Cars of your choice. We Teach you to Drive, Free of Charge.

DUFFUS MOTOR SALES

Cor. Charlotte & Water Streets

—'PHONES: OFFICE 1760—SERVICE AND SUPPLY 1761—

MANY CHILDREN AT TRINITY FOR FLOWER SUNDAY

REV. DR. WILSON DREW LESSONS FROM GOD'S CARE OF FLOWERS—BEAUTIFUL SERVICE

Trinity Church yesterday held its annual Flower Sunday, and both services were aesthetically ebautiful. Fragrant flowers this year, unlike the custom in otner years of having a flower-filled design, simply adorned the dull oak of the pulpit and choir, and two huge baskets containing the tributes brought by the school children were placed before the pulpit. The Sunday School marched to the morning service and filled the body of the church which had been reserved for them. Practically every student, from the youngest tot in the Primary to the grown-ups in the Bible Classes, had a bouquet and the baskets were abundantly filled and contained flowers suffice to brighten many sick rooms in this city. Several hundred students took part in the service. The splendid choir, under Mr. G. H. King and the well-developed Sunday school orchestra, directed by Mr. Rupert Gliddon, took a conspicuous part in the morning service. The first appearance of the orchestra in the church at full strength was pleasing to all members of the congregation, and its rendition of several difficult numbers was complimentary to its leader and each individual player. The united Sunday School sang suitably to the flower service.

Dr. J. P. Wilson, former and first pastor of the church, and who was largely responsible for the consummation of its building, preached at the morning service with special reference to the Sunday School. He referred to Matthew 6, Christ's Sermon on the Mount, in which he speaks of flowers in these words: "And why take ye thought for raiment? Consider the lilies of the field, how they grow: they toil not neither, neither do they spin: And yet I say Solomon in all his glory was not arrayed like one of these." This passage, quoted and re-quoted down the centuries, remains as pure and beautiful to-day as twenty centuries ago.

Flowers Are From God.

Dr. Wilson, with infinite tenderness, compared the flowers to the little child. "Jesus loves everything He ever made, and that's why He loves you," Dr. Wilson told the children. He loves the flowers and they're everywhere even in Greenland and in the desert. You can never get away from God, for the flowers are everywhere, and that is God. God cares for flowers." Continuing, he told how every need of the flowers was met by Him. No one can form the colors of the flowers, he said. The delicate hues refuse to be copied. In olden times they tried to reproduce them, but always failed. "How do they grow? Who knows? Nobody knows. We do not know how a little earth, a little water, a little sun and a little seed will produce one of these beautiful flowers."

As God produces beautiful flowers, so He produces beautiful characters. In the dank and ooze of a river bottom may grow the pure and stainless water lily, and no matter what may be the surroundings, no matter whence the roots may reach boys and girls can be as pure and sweet and clean as the lily. As flowers are useful to the bee, Dr. Wilson's message to the children was to be useful to fathers and mothers, and he also told the little folk to be kind and polite to parents, brothers and sisters. Dr. Wilson spoke of the death of flowers, making the comparison to a child closer and purity and beauty of soul all the more obliging.

Dr. Wilson's words were particularly meant for the children, but the older people who crowded every pew to capacity did not miss an expression from the minister to whom they became so endeared during his pastorate.

Rev. F. E. Malott expressed the congregation's appreciation of the sermon. The affection in which he was held was not only because of his kind, straightforward manner, but because of the conduct of his pastorate during the trying war years. He assisted every cause, and his Sunday sermons were full of hope even when the hours were darkest, and it is for his confidence in the outcome of his uplifting and inspiring words of condolence to those of the congregation who lost dear ones at the front that he will always be remembered.

The flowers given by the students were distributed to the sick and to the hospitals following the services.

Everywhere in the Dominion

JELL-O

is "Canada's Most Famous Dessert"

Made at Bridgeburg, Ontario

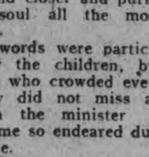

CHILDREN'S AID SOCIETY

of

PETERBORO CITY AND COUNTY

For the Care of Neglected and Ill-Treated Children.

CHILDREN FOR ADOPTION.

G. W. POWELL,

Assistant Secretary and Inspector, 586 George street. Phone 1044W. Office Hours, 12 to 2 and 6 to 8 p.m.

GHOST GUARDS WOMAN'S STORY.

Stormy Life of Mrs. Ann Palmer, Strangled a Century Ago.

Very little ever happens at Montego Bay, writes Marion Ryan in the London Daily Mail. It is a quiet, dreamy corner of Jamaica, where tropical verdure edges the blue caribbean, where the weather is always warm and the air fragrant with the scents of growing things, and beauty fills the soul with peace.

But something has happened recently which has stirred everyone out of the habitual somnolence. The negroes declare there is a "hant" wandering round the fields and plantations. It comes from Rose Hall, and it is the "hant" of Mrs. Ann Palmer, who lived her stormy life there over a century ago.

It was such a stormy life that she has never been forgotten, and while many people have declared that they saw her ghost wandering about the ruins of Rose Hall, she has never wandered elsewhere till recently.

When she was mistress of Rose Hall—then the greatest estate on the island of Jamaica — her power was unlimited. She killed and tortured her slaves, murdered three husbands, and would probably have made away with the fourth, for her "slogan" a few months after marriage is said to have run: "If I survive I will have five."

But Number Four did not await developments. He disappeared; and shortly after this a group of slaves entered her bedroom at night and strangled her. No one was ever punished for it, and so superstitious were the negroes about her that none of them could be persuaded to bury her, and her body was finally carried to the grave by neighboring planters.

No one cared to live in Rose Hall, nothing prospered there, and finally it fell into ruins, undisturbed by all save the wraith of Mrs. Ann Palmer, who was sometimes seen by a frightened negro chancing to linger there after the shadows fell.

For years the ghost has seemed to be at peace or else the negroes have forgotten to invent stories of seeing it, but recently Ann Palmer has taken to disturbing Montego Bay by an occasional stroll.

More than one negro has come with trembling lips to his white employer to say that he has seen a woman clad in a long white night dress, her black hair floating in the breeze, her hands clasped as if begging for mercy. It is the beautiful, wicked Ann Palmer—or rather her "hant"—and to see the "hant" of such a woman must mean trouble for the luckless negro upon whom her glance may fall.

"But why has she appeared again?" I asked.

It seems that she is resentful of the fact that there is a novelist in the neighborhood looking up details of her life and career. He intends to write her story in full, and he spends much time at Rose Hall. He, however, has never seen the "hant." She has not appeared to him—only to distracted negroes who have been telling tales of her their fathers or grandfathers told them.

It is difficult since her wraith has been seen to get any more of these stories, so the novelist told me.

CONSTELLATIONS.

The nearest star is 25,000,000,000 miles away. Don't laugh, it's a good bet. Looks like a Liberty Loan without the dollar sign or a Naval Appropriation, eh? And, speaking of figures, it would take a man nine months to count from one to ninety million. If you don't believe me try it.

Which brings me to the question of constellations. These are groups of stars. In Latin con means together and stella is the word for star, thus providing Noah Webster an alibi for his definition.

I too need an alibi for discussing anything so trivial in bloody war time. It's this: in the last analysis (quoting the authorities) 'tis a naval war. But it won't be a naval war if our navigators are not up to snuff on constellations. The whole blooming bunch of battleships will be high and dry on the beach.

The Ancients, J. Caesar and beyond, had names for constellations. Each name grew out of a sailor's yarn about that particular group of twinklers. But all real seagoing yarns are lies, so it is not surprising that the names are blackheads on the rosy countenance of Truth.

Take the Great Bear. Holy Scuttlebuts! It's no more like a bear than Bill Bryan is. The British call it a plow. We Americans, thirsty souls, speak of it as the Big Dipper.

Follow the curve of the Dipper's handle and you come to magnificent Arcturus surrounded by a choke-bore splatter of minor glints. "Bootes" (the Herdsman), say the silly Ancients. Christopher!—but then their wine was better than ours.

Not far from this pair we have Cassiopea's Chair. Really it might be a chair such as your five year old boy would draw. But Cassie must have got an awful backache and needed some Peruna after sitting in it.

Corvus means crow but it's stars make a perfect cutter's mainsail. Leo, constellation of the lion, has it in six bright stars forming a sickle. However a sailor is not supposed to know anything about such things. Cygnus (the Swan) is marked by Vega. The drug which would make a star-gazer see a Swan in that arrangement would mean a fortune to its discoverer. We could live in third-floor-backs and count roses red and arbors where only garbage cans and alleys stood before.

Ye Futurists bear with me: Pegasus, winged horse of the heavens, is square as a brick. Orion, mighty hunter, has three diamonds for studs and a couple outboards for cuff-links. Mighty Hunter in the Music Halls, no doubt was meant.

Irreverence, you exclaim? Ah, perhaps. But these are bitter times, forsooth, and we naval navigators must leave our peace-time Stars for cold and matter-of-fact constellations as seen from the flying bridge.

LUMBER FOR SALE.

(1920 Sawing.)

Spruce, Pine or Hemlock — all sizes — Rough or Dressed. It will pay you to get our prices. The Kawartha Lumber Co., Lakefield.

mwf-159 1859

5th Century Wei Buddha

BOSTON, June 13. — Much interest centres upon the wonderful Budda with the crytic smile recently added to the extensive Salada collection here. The enterprising tea company have many beautiful examples of oriental art in their palatial building and this piece, they say, comes from the Temple of Po-chy, in Northern China, and is at least 15 centuries old.

MILLBROOK MAN SAYS PRAYER AND FAITH CURED HIM

HAD TRIED DOCTORS' TREATMENT TO NO AVAIL—A RECENT HAPPENING.

(From Kingston Standard)

The following remarkable testimony of a cure, written by the person who was cured, and amplified by the witness of a person who claims to be conversant with the facts, has been received by The Standard from the persons concerned.It is submitted in the same form in which it has been received, and will make very interesting reading at this time, when healing by faith and prayer has become a live subject of discussion among many sincere churchgoers:

Mr. Luxon's Statement

"It is a pleasure to make known to other sufferers the power of prayer. For five months I suffered terribly with a pain in my jaw. I took medicine for over a year, but got worse. I even called in the dentist to see if he could find the trouble, but he failed as my teeth are all out. My physician and also the dentist advised X-rays, so I got out of bed and went to Peterboro and had five X-rays taken. The doctor advised me to go to the hospital, as it would require severe treatment to kill the pain. I got very weak, being unable to eat with the pain of my jaw. I had no blood, the doctor said I had anaemia. Miss M. R. Brown called and told Mrs. Luxon and I about God healing people of all kinds of diseases and sicknesses, as she is in the work of divine healing and had witnessed wonderful miracles, so I asked Miss Brown if she would pray for the pain to leave my jaw. She said "Certainly, I will ask Jesus to heal your law," and in a very short time the pain was gone.

Being afflicted with anaemia, I was still very weak, then on Monday, May 9th., I collapsed. The doctor was called in and left medicine, but I kept getting worse, vomiting everything I would take. On Friday May 13th, my friends thought I was dying, was colorless, I had no blood, then on Saturday, May 14th we called in Miss Brown to have her pray the prayer of faith for the healing of my body and when the prayer of faith was offered I was instantly helped to such an extent that Mrs. Luxon and my daughter, and a gentleman friend who was in my home at the time, instantly perceived the change for the better. My eyes got brighter and color came to my lips. That night I had a good sleep, and have been improving and gaining every day and have never vomited since May 14th., retaining all my food.

Miss Brown claims no honor, but gives Jesus all the praise, and claims the man or woman who says the days of miracles are over is just ignorant of history, and she also teaches that anyone in need of healing for soul or body if they meet the conditions, Jesus will make them "perfectly whole."

This being my first opportunity to hear of the wonderful power of God made known to us through divine healing, so I certainly praise God for what He has done for me.

THOMAS LUXON.

Millbrook, Ont.

Miss Brown's Statement.

"I wish to mention that this testimony of Mr. T. Luxon is true. I have witnessed many people who have been cured by God's power when dectors had given them up. Any sick persons wishing to learn of God's power of healing, write me enclosing a three-cent stamp for reply.

MISS M. R. BROWN.

Millbrook, Ont.

Ue t.tfqn td fisaUer....a helpde
Vfl bstretd 2

Babe Ruth has nothing on

POST TOASTIES

—the superior corn flakes

They're both *there* at the home plate

—says Bobby

SUPERB SELECTION OF CHILDREN'S SUMMER DRESSES

IN SIZES FROM 1 TO 14 YEARS

We have Dresses to delight the eye of both mothers and daughters. The styles are smart, but simple, and childlike, and the materials are of the best qualities of Voiles, Piques, Ginghams, Chambrays, etc. Inspection Invited.

W. E. LECH

Headquarters for Misses' and Childrens' Wear

366 George Street, 3rd Door from Simcoe St.

INCARCERATED CONSTABLE DID THE GARFIELD ACT.

Broke Out of Cobourg Jail, But Was Soon Recaptured.

PORT HOPE, June 11. — Woodstock is not to have all the sensation. Yesterday the spotlight was turned on Cobourg, when Provincial Constable Andrews, being held on a charge of burglary and also an offence under the O.T.A., climbed the jail wall and escaped. A large motor truck which had been seized, was standing in the jail yard. Climbing up on the truck, Andrews had no trouble in climbing over the wall. He followed the lake shore road, and when he reached the turn to the main gravel road he climbed one of the large willow trees, there intending, no doubt, to remain until darkness came on.

A couple of ladies happened to pass, and noticed Andrews in hiding, and reported the same to Chief Ruse. In company with the night constable, they motored out and had no difficulty in finding the prisoner. He was returned to the jail after he had enjoyed his liberty for about four hours.

It is to be hoped that this escape will have the effect of having the officials hurry along the trial. It would appear that a good deal of time is wasted in disposing of this case. Further, Andrews should keep in mind that the last prisoner to escape from jail was punished by hanging.

Before Buying a Wheel Get My Prices on

Full Line of Bicycle Accessories, Baby Carriages and Bicycle Repairs

Reliable Bicycle Shop

217½ Charlotte Street

JUNE WEDDINGS Perfect DIAMONDS Quite Within Your Means

F. R. Clarke

Goldsmith's Hall 170 Charlotte

VETERAN GROCERY

53 Hunter St., East

Everything that is **BEST** in **GROCERIES** and **PROVISIONS**, served at Prices as low as posible, on the Cash-and-Delivery Plan.

Call, send or phone ,and your orders will be promptly filled and delivered.

Leave name and address and we will call every morning for your order, if desired.

Children receive as careful attention as adults. Call phone 887.

D. W. SLOANE.

Lakefield and Stoney Lake Service

Until further notice Steamer will leave Lakefield on arrival of the Morning Train.

Returning will connect with 4.40 Afternoon Train for Peterborough same day.

For Excursion Rates and other information, 'phone 548, or write

F. G. YOUNG, Mgr.,

434 Park Street.

LIGHTING-STARTING-IGNITION

Call SPECIALISTS Phone 566

EAST CITY GARAGE DRISCOLL TERRACE HUNTER STREET

WHITE ROSE GASOLINE FREE AIR wmf-

STOP

and think for a moment what your loss would be should Fire destroy your buildings, business, home or contents.

Without *Fire Insurance* your loss is a total one.

With *Fire Insurance* you suffer no loss whatever —and a few dollars a year gives you this protection. All branches of Insurance represented.

See us about policy to-day.

Davis-Thompson Co., Ltd.

Insurance and General Agency

433 George Street, - - Peterborough, Ont.

STORE OPENS 9 A.M. | The CRESSMAN Company Limited | STORE CLOSES 5:30 P.M.

What to Wear When Wooing Neptune

Half the fun of being a Water-Nymph is to look like one, and that depends upon the success of your Bathing Apparel. We are a bit prideful of the Suits we have in this Department. Just now, besides a regular quota of good things ,there are many modish One-piece styles.

At **$6.95** an All-Wool Jersey Suit, with V-neck, can be had in Purple with Gold bands at the neck, sleeves, and hem of the Overskirt. Also obtainable in Black with White and Green with Red. At **$7.50** a one-piece style, trimmed in a similar way, has a tie girdle, and beneath the Skirt is a little pocket that fastens with a dome.

Jaeger Wool Cashmere One-piece Suits are a very fine quality, and sell at **$7.50**. Colour, Navy with Red.

One-piece styles of Cotton Jersey come at **$1.98**. Obtainable in Navy with Red or Navy with White.

A FINE ASSORTMENT OF BATHING CAPS, in a great variety of styles with all sorts of queer Motifs for trimmings. Priced at 49c, 59c, 69c, and 79c.

Did Ever a Woman Have Too Many Blouses—Especially Lingerie Ones?

As a matter of fact, have you ever enough? A new need for one seems to continually bob up.

Just now we have much in the way of dainty, cool, White affairs of imported and domestic Voiles made into uncommonly distinctive styles. We have in mind one that is worked with an all-over pattern of rings, and possesses a cool, collarless neck. It sells at **$4.50**.

At **$8.50** we have a semi-tailored model of Swiss Voile. The front has two perpendicular rows of tucks and two rows of Plauen Lace inset. The collar is edged with lace, and will fasten with a Black Ribbon Bow if desired. Long sleeves.

Others as low as **$2.75**.

Silken Fabrics

All White and Glistening in the Summer Sunlight

Have you succumbed to the enchantment of the bright June skies? Have you yet stood before the mirror and viewed yourself in summer garb, or have you just visualized yourself in some cool, airy costume and given little attention to the fabric or the details of its make-up? If you have not decided then take our advice

And Let It Be White—ALL WHITE

We can submit a fine range of beautiful fabrics that will be cool, and moreover, cool-looking. They have style and a rich sheen, and they have washing qualities that will stand a rigid test.

There is a Wash Satin in an extra heavy weight —sixteen mumme, in fact—when made up it will hang as a Skirt should; not clinging to the figure or kicking in at the bottom. It is 36 inches wide and **$3.00** a yard.

Then there is a Pussy Willow Silk that washes. It is a delightful fabric, both in weight and appearance. It is 40 inches wide, and sells at **$3.75** yard.

Other grades of Wash Satins and Silk Skirtings range from **$2.35**.

FINALLY WE COME TO MIGEL SILKS—They are the final word in the art of weaving and designing. It would be difficult to picture anything more distinctive or unusual. Their texture is wonderful, and their patterns compel your admiration. We suggest that you inspect them and come to know the beauty of "Moon Glo" and "Tally-Ho"—two of the most favoured Migel fabrics.

Cream Flannel for Skirts

It is surprising how many Cream Flannel Skirts there will be this season providing all the Cream Flannel we have sold goes into Skirts. We have a nice quality that is underpriced at **$1.48** yard. It is 31 inches wide.

The Summer's Corset Modes

A Corset that gives the look of being uncorseted—that is the secret. Our Corset Department is showing a wealth of modes fundamentally correct. For ease of motion, for freedom in outdoor sports, and for the straight, slender, supple look so much to be desired, we recommend WARNER RUST-PROOF or NEMO CORSETS.

Little Feet Demand Extra Care

The policy of this Store regarding Children's Shoes is a matter for thought. So many Men and Women go dragging their sick feet about for years because as Children their Shoes were misfits. Little growing feet demand Shoes that will work with nature — not take toll from future years. We will not sell your Child an imperfectly made or improperly fitted Shoe. Leave this grave matter in our hands. The wearing quality of our Children's Shoes will quite as efficiently meet your demands.

We Dare Say That Dish Washing

to most women is the most disagreeable household task of all. It can be avoided, however, at mid-day, for a 50c Lunch is served in our Tea Room from 11.30 a.m. to 2 p.m.

Something New in Baby Ribbon

It is double-faced Satin, with a contrasting colour on the reverse side. We can imagine the good use that women with original minds will put it to. At 25c a yard there is Grey and Lavender and Pink and Light Pink. A narrower width at 15c a yard comes in Pink and Grey, Mauve and Grey, and Pink and Pale Pink.

Four New Shades in Ribbon

It is a 6½ inch width and a rare quality of Satin. The maker's names for them are Guinette, Bayadere Colibri, and orchid. They are worthy of such uncommon names for their tones are distinctive. However, only the last name is comprehensible, so we will have to give you as near as we can, in ordinary language, their true colours: Guinette is like Burnt Orange. Bayadere a deep, rich Blue, and Colibri like Turquoise. Price, $1.15 yard.

The Charm of a Touch of Lace on Collar and Cuffs

is doubled by the use of one of these new arrivals. One is in petals, and their shape and pattern describe a butterfly. It is $1.25 yard. Many others in novel patterns, some Filet and others less open in pattern are priced at 50c, 75c and 95c a yard.

Pretty Vestees

To form the front of the Sweater or the Blouse of the Dress. There is a wide variety, from the fine Net Laces to the heavier and popular varieties in Ecru. We have them as low as **94c** a Vestee, and others up to **$1.50**.

"Monarch Dove" and Floss, 25c Ball

Both of these lines have come down in price. As soon as we received notification from the mill we dropped our price too, even though we purchased our stock on the higher market.

Now selling at 25c ball.

Harum-Scarum Frocks for Little Girls

They are made in Bloomer style, with elastic knees—otherwise they resemble a one-piece Dress. At **$4.50** they are made of Gingham and Chambray combined, and at **$4.95** are plain Chambray. Practical little garments for warm weather. Sizes 4 to 10.

Armfuls of New Shirts For Men

No one Man will need armfuls, but we want him to have at least that many to select from. For then we know he will be able to choose the patern and fabric he likes. We make sure to always have lots, and right now we have more than ever before.

There is one range we want to speak about. The material is a fine Madras, and the stripes are in clusters of four. Obtainable in Pink, Lavender, Blue, or Black. A soft collar to match goes with each Shirt. Priced at **$3.50**.

At **$4.75** there is a series made of French Shirtings in Jacquard patterns, with fine stripes. The textures are very fine, and the patterns are woven in, not stamped.

SCARLET FEVER CASES INCREASE DUE TO CONCEALMENT, SAYS M.O.H.

TWENTY-FOUR SCARLET FEVER PATIENTS UNDER TREATMENT AT QUEEN MARY HOSPITAL DURING MAY—MAINTENANCE COST HIGHER.

Of the 29 patients who were cared for in the Queen Mary Isolation Hospital during May 24 were scarlet fever cases. These were only the patients admitted to the hospital. According to Dr. T. W. H. Young, M. O.H., there have been other cases which were concealed from the health authorities. He believed that this was the cause of the recrudescence of this disease last month. Some householders left home as soon as they learned that they were to be quarantined, and had to be rounded up by Sanitary Inspector Stapleton. Dr. Young intimated that some citizens had manifestly failed to co-operate with the Health Department, with the result that there had been a considerable increase in the number of cases which were reported.

The number of patients in the Queen Mary hospital on May 1st was 9; during the month 20 were admitted, and on June 1st 20 were still under care..

This outbreak of scarlet fever accounted for the increased expenditures at the hospital during May, Dr. Young stated, but this was partly offset by increased receipts from the patients.

A communication was received from North Monaghan Council offering to pay $4 a day to cover all charges for each patient from the township admitted to the Queen Mary hospital.

Mr. Mason contended that the per diem cost at the Isolation hospital was $4.15 for each patient. "Why should we pay their 15 cents?" he added.

Mr. Lynch replied that it was only a matter of fifteen cents the city would forego. He considered that it might "look small" if the township was required to pay the last cent.

Mr. Mason said that the cost today might be $4.50 and that as a simple matter of business North Monaghan should pay the full charges for the care of their patients.

The Board decided to withhold a reply to the North Monaghan Council until the present daily cost of caring for a patient is ascertained from the matron of the hospital.

Statement of Expenditures.

The financial report from the Isolation hospital showed that $3,970.31 had been expended to April 30 and $786.47 during May, making a total of $4,756.78 to the 1st of June.

The itemized statement for May was as follows:

Drugs and medicine	$ 35.75
Fuel	13.00
Furniture	16.02
Groceries	301.17
Light	5.17
Salaries	351.66
Incidentals	63.70
	$786.47

Need Water Service.

At the reques tof James Pammet and other residents of Euclid avenue the Board recommended to the Council that a water main be laid on that street from Concession street to Erskine street. The wells on Euclid avenue are fed from a swail to the north-east and the water has been condemned. Last year typhoid fever was epidemic in that neighborhood. The residents are unable to use well water and the city water is not yet available to them. A petition for a main was fully signed, but some of the signatories afterwards withdrew their names.

Mr. Lynch said that no person had the right to prevent the improvement of conditions making for the health of the community.

Want More Cream.

Because of the fact that the milk supply is enriched during the summer months Mr. Mason moved, seconded by Mr. Lynch, that the Council be requested to pass a by-law raising the content percentage of butter fat from the present standard of 3 to 3.25 for the period from June 1 to September 30.

Nuisance in West End

Liquid seepage from the cess pool at Mount St. Joseph is creating a nuisance in the north-west end of the city and a menace to public health, according to reports to the Board this summer. It was freely admitted that the condition is becoming intolerable and that some action should be taken as soon as possible to provide proper drainage.

Mr. Mason moved, seconded by Mr. Lynch that the Council be requested to endeavour to make a sewer connection to the Mount.

SAYS THE CITY POLICE FAILED TO NOTIFY HIM PROMPTLY OF ABSENCE OF T. MOLONEY, REPORTED MISSING

PROVINCIAL CONSTABLE STRATTON INTIMATES THAT ASSISTANCE OF PRESS WOULD HAVE BEEN SOUGHT AT ONCE HAD HE BEEN GIVEN INFORMATION.

DISAPPEARED ON FRIDAY

Only one clue to the whereabouts of Thomas Moloney who disappeared mysteriously at Nassau on Friday morning has been given the police to work on. At 11 a.m. today Mr. Moloney's daughter called the police station and informed Sergeant Deannard that she had received word that her father was seen in Norwood on Saturday. This information will be followed up by the Provincial Officer T. Y. Stratton and A. Moore, High County Constable who was also called in on the search to-day.

Thomas Moloney disappeared while on his way to his brother-in-law's, Michael Leahy, Lot 4, Concession 11 of Douro on Friday morning. He was 60 years of age, a retired farmer and lived at 469 iGlmour street. He had been melancholy for some time but when he left his home to take the 8.20 train for Lakefield nothing unusual in his appearance was noticed by his family. He had been working for his brother-in-law putting in fences and he expected to complete the job in one or two days. At 8.45 he got off the train at Nassua and stood talking to the lady school teacher, who, also got off the train, for a few minutes. According to her he was quite rational and started off down the road for Leahy's which is about two miles from Nassua. He was not seen again and enumerators, who came up the road fifteen minutes later, advised P. C. Stratton they did not pass man walking down the road.

Mr. Moloney stood five feet ten inches, was slim and of fair complexion. He has fair hair and fair moustache turning grey. He was wearing a dark grey coat and vest and grey striped trousers, a white straw hat with black ribbon and fine black laced boots. He can be identified by a noticeable limp in his left leg when walking.

For some time the missing man had complained of severe pains in the ears and he had been despondent in spirits.

P. C. Stratton complains that he was not given any information by the local police until Sunday afternoon. He is Provincial officer looking after the county and claims he should have been notified immediately the police were advised Friday afternoon. In not notifying him they failed to show a spirit of co-operation, he declares. As soon as he was advised, he gave the description and circumstances of the disappearance to the Examiner, which the police failed to do, thereby delaying the discovery of the man and showing a callous disregard of the assistance the press has been in clearing up disappearances in the past. Yesterday afternoon, Mrs. Moloney offered a reward of $50 for the discovery of Thomas Moloney dead or alive. Since the disappearance the canal has been dragged without any success and the woods and countryside for miles has been scoured by dozens of searchers without a single clue.

MEN! YOU CAN SAVE MONEY ON YOUR CLOTHES.

AT ROCKWELL'S. There's a Verdict. Men's and Boys' Suits, Overcoats, Trousers and Bloomers. ROCKWELL'S —Ye Upstairs Clothes Shoppe, 332 1-2 George Street, over P. S. White's Grocery store. mwf

PIANO FOR THE SMALLER PARLOR

The construction of the present day home is such that makes necessary in many cases a piano of smaller dimensions than the usual sixed upright piano. Ye Olde Firme Heintzman & Co., Limited, George and Hunter street, Peterboro, meets this need in most complete fasion in their new miniature upright model. This piano is possessed of all the sweetness of tone and delicacy of touch that is common to all their makes of pianos, while in size it covers the other requirements. The price is also moderate for so high-class an instrument, namely, $600.

NEEDED THINGS.

By George Matthew Adams.

The more complex does life become, in its extra-ordinary paces ahead, the more is there a demand—rather, a necessity—that the simple essentials do not become starved.

The baby smiles—and waxes fat—on its single food—milk. But as it grows and becomes more intelligent, it takes into its stomach dozens of foods that only cause rebellion there.

So that God starts the muman being out right—with a perfect food. Suggestive of what he ought to think out as his growth in knowledge tells himabout other foods that better sustain the man. But men forget so!

It is the same with the building of character. The essential things—the needed things—like sympathy, kindness, helpfulness, honesty, understandableness sweetness of spirit, courage, forebearance, control—these things can never be replaced by their opposites without loss of power and of happiness.

I consider the teaching of these things in our public schools of vastly greater importance than how to divide iron or paper, or some other whatnot into its constituent parts.

Hilaire Belloc, the noted English writer, once wrote a very beautiful couplet. Here it is:

There's nothing worth the wear of winning
But laughter and the love of friends!

When money and fame and comfortable ways come round, still there is sure to remain the call and longing for the —needed things. Ever—throughout the winding and rolling on of Time and its agents—must the heart be fed—that the mind may live!

FINANCIAL AND MARKETS

WALL STREET.

NEW YORK, June 13 (Canadian Press). — Extreme weakness was shown by prominent issues at the opening of to-day's stock market.

The lowest records for the year or more were made by U. S. Steel, Crucible Steel, and Mexican Petroleum. The latter suffered most severely the initial decline of 2 3-4 points soon being extended to 4 3-4 points. Pan-American Petroleum, Houston Oil, Royal Dutch, General Electric, Chandler Motor, Baldwin Locomotive and American Woollen, comprised other reactionary stocks.

Nominal gains among rails and specialties were cancelled within the first half-hour.

Liquidation broadening during the morning, selling embraced the largest variety of issues for any similar period since the reaction began.

Equipments, motors, utilities, shippings, chemicals, and tobaccos shared in the sweeping reverse.

American Car, General Electric, and Pullman lost 1 3- 4to 3 5-8, Pacific mail fell 4 points. United States Steel at 75 1-2 was the lowest since 1920, and Republic and Bethlehem Steels broke 2 and 2 3-4 points. Sugars and other good specialties made further concessions to unfavourable trade conditions. Junior rails lost 1 to almost 2 points, but a few of the dividend-paying transportations, notably Louisville and Nashville were firm.

Call money opened at 6 per cent.

CHICAGO GRAIN.

CHICAGO, June 13 (Canadian Press).—Hot weather and black rust made the wheat market soar to-day. July and September deliveries both went to a new high price record for the season. There was a general rush to buy, and despite considerable profit-taking on the part of holders, reactions were only transient.

Opening quotations, which ranged from 1 to 4 1-4 cents higher, were followed by further gains.

Corn advanced with wheat. After opening at 1-8 to 1 3-4 cents higher, the market scored additional upturns.

Oats were lifted by the strength of other cereals opening 3- 4to 1 3-8 cents higher, and then continuing to harder.

Weakness in hog values had a depressing effect on provisions.

TORONTO.

TORONTO June 13 (Canadian Press). — The bear element again had matters all their own way in this morning's trading on Toronto Stock Exchange and aided by drastic recessions in the price of leading issues on the New York Exchange, succeeded in forcing stocks generally to low levels for the current movement.

Canada Steamships Preferred declined 1 3-4 to 47 while C. P. R. lost 1 1-2 at 123 1-2 Riordon and Spanish River were both down one point at 14 and 62 respectively, and Abitibi was extremely weak at 32 3-4.

Resumption of selling in Dominion Steel Corporation sent that stock to a new low market at 25 1-2. The rally, however, brought about a slight recovery with the close at 26 3-4, a net loss of 1-4.

FOREIGN EXCHANGE.

NEW YORK, June 13 (Canadian Press).—Sterling exchange steady. Demand $3.73 7-8; Canadian dollars, 10 15-16 per cent. discount.

LIVE STOCK MARKET.

TORONTO, June 13 (Canadian Press).—Cattle receipts medium, trade steady. Quotations:

Heavy beef steers, $8.50 to $9.00; butcher, choice, $8.50 to $9.00; butcher cows, medium, $4.00 to $6.00; calves, $10.00 to $12.50; lambs, $14.00 to $17.00; hogs, selects, $9.75 to $10.00.

BURNS.

Injuries of this kind are not due to the action of heat alone, they may be produced by intense cold, by electricity, or by chemicals of various kinds.

Their severity depends upon the duration of contact, as well as the intensity of heat of the burning agent.

Some tissues also offer greater resistance than others to burning agencies.

The horny hand of a blacksmith resists heat better than the delicate skin of a little child.

Burns are frequently classified as of the first, second or third degree, according to their extent and severity, but the results in the different degrees of burning are not the same; a first degree burn in some individuals might be fatal, especially if a large area were involved, while in others it would not be at all serious.

In the simplest burns from any source, no matter how extensive or how limited in area there are redness, irritation, and even inflammation of the skin, but the skin is not blistered and destroyed.

In deeper burns or burns of the second degree, there are blistering and extensive inflammation.

In burns of the third detgree the tissues are charred and destroyed and the constitutional effects are very profound

The result or outcome depends on the depth and extent of the injury the susceptibility of the skin to the action of heat and the general powers of resistance of the patient; it also depends upon individual characteristics, on the par or organ burned, and on the age, sex and temperament of the patient

If as much as one third or one half of the skin is burned, even to a slight degree death within 24 or 48 hours would not be unusual.

In the burns of the first degree in addition to the conditions above mentioned, there are also swelling and pain, in some cases there are shock and fever and at length the dead skin peels off.

In burns of the second degree pain, redness, and swelling are more decided and there are large or small blisters which may suppurate and cause very bad sores and sometimes heal very slowly with great contraction of tissue and extensive scarring.

The shock in burns of this character may be profound and attended with ulceration of the mucous membrane of the stomach and intestines and with congestion of other viscera.

In the burns of the third degree not only is there more or less destruction of tissue by charring but the constitutional symptoms are severe, all the internal organs are intensely congested, and unconsciousness and death are the usual result.

In burns of any degree brain irritation and convulsions are not unusual consequences, and they also are frequently followed by pneumonia, bronchitis, and larnygitis.

TWO SETS OF CHILDREN.

Is it possible to treat children with a grown-up consideration, to try to get their viewpoint, to respect their individuality,—and still not make them bumptious and overbearing?

I once had very decided notions on that subject. I am not quite so sure now.

I am thinking of two sets of children

One set are the best behaved I ever saw, never intrude, absolutely obedient, yet full of life and individuality, perfectly normal, wholesome happy boys and girls.

Obedience Like That of a Trained Dog.

I have seen something of their parent's methods with these children. They demand not only obedience but an instant obedience that is almost like that of a trained dog. When they want an errand of any sort done they never say "please" or "thank you" to the children. They do not tolerate "whys." They often give emphatic and apparently unnecessary negatives to schemes the youngsters have set their hearts upon.

All of which is entirely contrary to my theories.

The other set of children are treated with courtesy by their father (I have not met their mother). He says "pardon" if he interrupts them, never forgets his "please" and "thank you" and tries not to interfere with their schemes. Nevertheless he does make the children mind. That is exactly my theory of the way a child should be treated. And yet his children though bright and amusing, are very fresh, noisy, intrusive children.

What Would Have Happened?

Is it merely a matter of the child's temperament? If the two sets of children had been swapped about would the two kinds of discipline still have had the same results?

I started to write praising the second man's way because that is the way I believe in and because I like to hear him talk to his children, whereas I often feel a distaste when I hear the other parents issue their royal commands in their "do this and he doeth it" way. (A fine way for a centurion to speak to those under him no doubt, but not the way to speak to one's own children.)

Not Honest.

And then I thought of the result and I knew it was not honest to praise the theory without telling the whole story. So instead I am passing it along to you. Tell me from your experience, pater and mater familias, must one be stern and impersonal with children to keep them within bounds? Or can it be done in a more friendly, courteous way?

THE DEAD RETURN.

Hear us, oh, glorious dead!
Come from the valleys of pain!
Rise from the fields of the slain!
Come, share in the feast that we spread.
For you died not in vain.
The doubt of your last hours is past,
The tyrant is vanquished at last!
We have broken and shattered his line;
We have silenced each cannon and mine;
And now as war's thundering dies,
Our anthems of victory rise.

Join us, oh, glorious dead
In all our exulting today!
Come share in our laughter and play!
'Twas for thi: that you suffered and bled.
'Twas for this that you gave life away!
By your lance and your sword as you fell,
In those mad days of shrapnel and shell,
We pledged to be true to the end.
We swore that your cause we'd defend.
Now come from your fields of the slain
And know that you died not in vain.

Send us our glorious dead
Oh, God, for an hour, for a day!
Let them come that were taken away,
The paths of the living to tread—
To hear what the living would say.
Open their eyes; let them see
This world from the tyrant set free,
Let them know, as in silence they slept,
That our pledges to them have been kept.
Lord, send them to us once again
Just to know what they died not in vain.

Old People

Bitro-Phosphate feeds the nerves and old people need it to make them feel and look younger. It is the one best nerve builder for weak, nerve-exhausted men and women and that is why McDermid and Jury guarantee it.

It Pays to Advertise.

Extra! Extra!

150 PAIRS PERFECTLY NEW

Soldiers' Boots

Bought from the Government

FORMER PRICE .... $7.00 — NOW **$3.98**

Splendid Strong Brown Leather — No Toecaps.

— Also Big Assortment of — NEW AND SECOND-HAND

TOOLS

Bought from the Government

—Will Be Sold at HALF-PRICE—

G. SMITH

Second-Hand Store

390 AYLMER STREET

6d-141.

Capitol

COOL AS A WOOD-LAND GLEN

To-Night at 8 o'clock

Big Special Matinee Every Wednesday at 2.30 p.m.

This Girl Did Not Go Wrong

She had some close calls, however, as any girl would who braved the big city of New York, with only a lot of ambition and no money or friends.

And a chorus girl, too! She was different. When she got blue she would go to Central Park and dance the courage right back in her heart.

She was different! And the picture is different!

HERE HE IS AGAIN

The King of all Fun Makers

LARRY SEMON

in a Brand-New Two-Reel

FUN RIOT

30 Minutes of Screams entitled

THE SPORTSMAN

The Theatre Beautiful

Always Cool and Cozy

TO-NIGHT-TUES.-WED.
BIG TIME VAUDEVILLE
EXTRAORDINARY ATTRACTION
"The Three Famous O'Connor Sisters"
Harmony Singers of High-Class Songs

CRICKET

GROVE SCHOOL SECONDS WON.

The "Grove" second team beat the T.C.S. junior school first team in cricket on June 11th, by the decisive score of 82-32, with four wickets still to fall for the victors. Trinity batted first, Kingsmill and Spragge each scoring 9. Shearwood, Fawcett, Gray I. and Gray II all made good catches for Lakefield.

Lakefield's first three wickets fell for two runs, but after Massie came to bat things brightened considerably. He went out L.B.W. with 52 runs to his credit. While Gray II was still batting the game was called on account of rain.

Massie and Barnard bowled for Lakefield, while Spragge was the chief bowler for the other team.

The Grove batting order was:

Hickman.....0	Gray I....1
Barnard.....2	*Gray II..16
McMichael.....0	*Shearwood 0
Fawcett.....4	xRoblin
Massie.....52	xRainnie
	xChristmas

*Not out. xDid not bat.

DR. N. H. SUTTON.

Surgery—Room 113 Barrie Bldg, 312 George Street. Hours: 9-11 a.m., 2-4 p.m. Evenings and Sundays, by appointment. Phone 131. Residence, 543 Park street. Phone 1111J. dtf

REGENT THEATRE HUNTER STREET
"Coolest and Breeziest Spot In the City"

TO-DAY—A. J. STUART BLACKTON SPECIAL PRODUCTION
"The House of the Tolling Bell"
One of the Best High-Grade Screen Dramas of the Season. Also
THE CELEBRATED SCREEN STAR
RUTH ROLAND in "Ruth of the Rockies"
POPULAR PRICES:
Matinees 10c and 20c — Evenings 25c and 30c (War Tax Extra)

PETERBORO
ONE DAY ONLY
Thur. June 16

JOHN ROBINSON'S CIRCUS
43 DENS WILD BEASTS 43 Herds of PERFORMING ELEPHANTS PROVES OF CAMELS
$1,000,000.00 BIG FREE STREET PARADE DAILY AT 11 A.M.
SEE THE BIGGEST "BABY" CONGO THE HIPPOPOTAMUS
DOORS OPEN AT 1-7 P.M. PERFORMANCE STARTS 2-8 P.M.

PRE WAR PRICES
Down Town Tickets Sale Show Day at
BOND'S DRUG STORE
Reserved Seat and Admission Tickets.
Same Price as on the Show Grounds.

The Sporting Page

PETE'S FUMBLES ARE FATAL AND LINDSAY WINS SATURDAY'S FIXTURE

ERRORS AT CRITICAL MOMENTS ALLOWED VISITORS TO OUT-SCORE SOLOMON'S GANG—LINDSAY 7, PETERBORO 3, AND TWO TEAMS ARE ONCE MORE TIED FOR LEAGUE LEADERSHIP.

The Lindsay Greybirds pulled the unexpected on Saturday afternoon by beating Peterborough 7 runs to 3 in a Central Ontario League game at Riverside Park, and as a consequence of their win the Scugog crew are once more on even terms with the Petes for the League leadership, while Oshawa is only half a game behind. The result of the game was an unpleasant shock to Peterborough fandom, coming as it did on top of the win of the Solomon gang in Lindsay on Wednesday, but when a ball club makes errors, when errors mean runs for the enemy, and fails to make hits when hits mean runs for itself, it is likely to be a beaten club.

That is what happened to the Petes Saturday. Their defence wobbled just when it should have been airtight and their attack lacked the final punch with men on bases. Of the six misplays chalked up against last year's champs, four of the boots were directly responsible for six of the Lindsay runs, the first run, in the first innings, being the only enemy counter that was earned. But bad as was their fielding, the Petes' could have overcome their weakness on the defence if they had been able to interject a couple of solid safeties into the game when they were needed. They had chances enough, for Oulette walked five men and hit two more, and every man that got on stole second on Logan, but the old base hits were not forthcoming when they were needed—a weak exhibition with the willow for the Petes or fine pitching by Oulette, whichever way you care to look at it.

Kirn was on the rubber for the home crew and only allowed the visitors six hits and one earned run, which should have been good enough to win the decision. Kirn's style of pitching requires a steady defence, and the defence fell down when it hurt the most, allowing the visitors to score three runs in the fifth without a hit and giving them a pair in the sixth after the side should have been retired. On top of that "Kirnie" helped to lose his own game by some erratic base-running that killed off promising rallies.

Oulette, whom the Petes nicked for thirteen hits in Lindsay, held the home outfit to five on Saturday, and although he was generous with his passes he was, after the first innings, invincible in the pinches. And back of him his team mates played much steadier ball than the Petes. The three errors charged against the Lindsay team, two of them made on the one play by the way, did no damage, while when boots would have meant Peterborough counters, the visitors were very steady.

Lindsay started off strong with two runs in the first on a pass to McMahon, singles by Workman and Coombs and Carew's sacrifice fly to Jackson, on which Workman scored when Swanston let the left fielder's perfect peg get away. The Petes saw them and raised them one in their half. Murray was hit and stole second, to score on Ross's single. Then Swanston was hit and after Harrison had flied out, Lowe came through with a timely triple.

After the big first innings the teams settled down and there was no scoring until the fifth. With Lindsay at bat in this stanza, one out and Oulette the recipient of a pass, a sudden shower held up the game and the diamond was greasy when play was resumed. It was a break against the Petes, for the wet ball was hard to handle. McMahon, the next batter, rolled to Holyman, who let the ball get away, losing an easy double, and the blow up came. Kirn passed Williamson, and after Workman had flied to Holyman, Coombs was hit, forcing Oulette in with the tieing run and then Lowe dropped Carew's fly and two more counters were registered.

In the next innings with two out and Lindsay men on first and second, Murray fumbled Williamson's easy roller, although he recovered and threw to Cherrett to force out Oulette. Umpire Phelan called the runner safe. That play cost two more runs, for Workman doubled to right immediately after.

The story of the game by innings follows:

First Innings.

Lindsay— MsMahon walked and was sacrificed to second by Williamson. Workman dropped a Texas Leaguer into left. Coombs singled to left, scoring McMahon and sending Workman to third. Carew flied to Jackson in left and Workman scored when Swanston fumbled Jackson's perfect throw. McDonald rolled to Holyman. Two runs, two hits, one error.

Peterborough—Cherrett rolled to Workman. Murray was hit and stole second, going to third on a wild pitch. Ross singled to right centre, scoring Murray. Ross stole second. Swanston was hit, Harrison drove a long fly to McMahon in left centre. Lowe tripled down the left field foul line, scoring Ross and Swanston. Jackson walked and stole second. Holyman rolled to McDonald. Three runs, two hits, no errors.

Second Innings.

Lindsay—Richman was hit. Logan lined to Cherrett and Richman was doubled up on the play. Oulette rolled to Holyman. No runs, hits or errors.

Peterborough—Kirn drove a liner over Carew's head for a single. Cherrett sacrificed, Logan to Coombs, and when Kirn over-ran second, Coombs' quick throw to McDonald nailed him. No runs, one hit, no errors.

Third Innings.

Lindsay — McMahon rolled to Kirn. Williamson got a life when Cherrett missed his roller. Workman fouled to Swanston. Coombs hit to Holyman, who fumbled but nailed Williamson on a perfect peg to Murray when the Lindsay right fielder tried to go to third on the play. No runs or hits, two errors.

Peterborough—Ross flied to McMahon. Williamson grabbed Swanston's fly to right. Harrison walked and stole second. Lowe popped to Oulette. No runs, hits or errors.

Fourth Innings.

Lindsay—Ross made a great catch of Carew's hard smash to right centre. McDonald hoisted to Harrison. Murray grabbed Richman's high one. No runs, hits or errors.

Peterorough—Jackson was called out on strikes. Holyman popped to Carew. Kirn rolled to the same player. No runs, hits or errors.

Fifth Innings.

Lindsay—Logan rolled to Murray. Oulette was passed. A sudden shower drenched the diamond and delayed proceedings for a couple of minutes. When play was resumed McMahon hit to Holyman, who let the ball get away and lost an easy double. Williamson was passed, filling the bases. Workman popped to Holyman. Coombs was hit, forcing in Oulette. Carew drove a fly to right which Lowe dropped after a run. McMahon and Williamson scoring. McDonald fanned. Three runs, no hits, two errors.

Peterborough —Cherrett flied to Williamson. Murray doubled to deep left. Ross flied to Williamson, Murray going to third after the catch. Swanston rolled to Carew. No runs, one hit, no errors.

Sixth Innings.

Lindsay—Richman was tossed out by Cherrett. Logan fanned. Oulette singled to right. McMahon dropped a single into centre. Williamson rolled one down the third base line which Murray lost. He made a quick recovery, however, and his throw to Cherrett apparently forced Oulette, but Umpire Phelan did not see it that way. Workman doubled down the right field line, scoring Oulette and McMahon. Williamson was caught between third and home on the play. Two runs, three hits, one error.

Peterborough—Harrison was safe when Oulette missed his roller, and went on to second when McDonald recovered and threw wide to first. Lowe popped to Coombs. Jackson walked. Holyman was called out on strikes. Kirn walked, filling the bases and then started to steal second. Cherrett was at the plate and made a quick slash at the ball, driving a liner into McDonald's hands. No runs or hits, two errors.

Seventh Innings

Lindsay—Coombs struck out. Carew rolled to Harrison, a nice stop by the first baseman. Harrison made a fine grab of McDonald's hot one, retiring the side. No runs, hits or errors.

Peterborough—Murray struck out. Ross flied to Coombs. Swanston was sae on McDonald's error and stole second. Harrison fanned. No runs, or hits, one error.

Eighth Innings.

Lindsay— Richman singled past third, but died stealing. Swanston to Holyman. Logan walked. Oulette fanned. McMahon rolled to Harrison. No runs, one hit, no errors.

Peterborough—Lowe walked and stole second. Ray Rose, batting for Jackson, flied to centre. McElroy, batting for Holyman, beat out a roller to Coombs and stole second. Kirn fanned. Cherrett was tossed out by Oulette. No runs, one hit, no errors.

Ninth Innings.

Lindsay — Williamson rolled to Kirn. Workman popped to Murray. Coombs flied to Lowe. No runs, hits or errors.

Peterborough — Murray fanned. Ross grounded to Carew. Swanston repeated the play and the game was over.

The box score:

Lindsay—	AB	R	H	PO	A	E
McMahon, m.	4	3	1	3	0	0
Williamson, r.f.	3	1	0	3	0	0
Wofkman, 2b.	5	1	2	0	1	0
Coombs, 1b.	4	0	1	10	1	0
Carew, 3b.	3	0	0	1	4	0
McDonald, s.s.	4	0	0	2	1	2
Richman, l.f.	3	0	1	0	0	0
Logan, c.	3	0	0	7	1	0
Oulette, p.	3	2	1	1	1	1
	32	7	6	27	9	3

Peterborough—	AB	R	H	PO	A	E
Cherrett, s.s.	4	0	0	1	2	1
Murray, 3b.	4	1	1	3	1	1
Ross, m.	5	1	1	1	0	0
Swanston, c.	4	1	0	5	2	1
Harrison, 1b.	3	0	0	13	1	0
Lowe, r.f.	3	0	1	1	1	1
Jackson, l.f.	1	0	0	1	1	0
Holyman, 2b.	3	0	0	2	3	2
Kirn, p.	3	0	1	0	3	0
*Rose, 2b.	1	0	0	0	0	0
**McElroy, l.f.	1	0	1	0	0	0
	32	3	5	27	14	6

*Batted for Jackson in the eighth.
**Batted for Holyman in the eighth.

By innings: R.H.E.
Lindsay .....2000320 0—7 6 3
Peterborough. ..300000000—3 5 6

Two-base hits— Workman, Murray. Three-base hit—Lowe. Sacrifice hits—Williamson, Carew, Cherrett. Stolen bases—Murray, Ross, Jackson, Harrison, Swanston, Lowe, McElroy. Struck out—By Oulette 7, by Kirn 4. Bases on balls—Off Oulette 5, off Kirn 4. Double plays—Cherrett to Harrison; Logan to Coombs to McDonald. Left on bases— Lindsay 6, Peterborough 10. Wild pitch—Oulette. Hit by pitcher—By Oulette 2 (Murray, Swanston); by Kirn 2 (Richman, Coombs). Umpires—Rosevear, Port Hope, at the plate, Phelan, Peterborough, on the bases.

NOTES OF THE GAME.

Oulette allowed five hits on Saturday for a total of eight bases. Kirn allowed six for a total of seven bases. Oulette gave five passes and hit two men. Kirn gave four bases on balls and also hit two. Yet Lindsay scored seven runs and Peterborough only three. The difference is found in the error column. The Petes' errors were responsible for six runs; fielding misplays did not enter at all in the Petes three counters. In other words, Oulette allowed three earned runs, while Kirn gave only one. And yet there are people of otherwise ordinary intelligence who will lay all the blame for Saturday's defeat on the pitching.

The Petes play in Port Hope on Wednesday and Oshawa on Saturday, a tough week's programme, and Saturday's loss means that the Solomon gang will have to get away with both of these fixtures to stay up at the top.

The Oshawa-Port Hope game, scheduled for Saturday at Port Hope, has been postponed until June 25th.

Saturday's game was the first Central Ontario League fixture the Petes have lost since May 24th of last year. They won nine games in a row last season and their first three this year, Saturday's being their thirteenth Central League start since their defeat in Belleville at the beginning of last season. That mark of twelve straight wins will take some shooting at. During the string the Petes beat Oshawa three times. Lindsay three times, Cobourg three times, Port Hope twice and Belleville once.

AT THE THEATRES

AT THE REGENT.

FARNUM COMES IN BIG EMOTIONAL PHOTOPLAY.

The popular William Farnum will be here again next Thursday, in a big emotional photoplay called "His Greatest Sacrifice." This will be shown at the Regent Theatre.

The dramatic art as exemplified on the screen by Mr. Farnum, has been a joy to all motion picture followers, and according to advance reports, "His Greatest Sacrifice" is a picture that gives the star an opportunity to lay all of his great screen powers at the feet of the photodramatic public.

The story has to do with the lives of husband and wife who both have ambitions to gather the applause of the public—she as an opera singer, and he as a writer. He feels that his work will redound to the credit and the enjoyment of his wife and child, while she is selfish and vain, and seeks only the personal joy and position her voice will bring to her. She achieves fame, but she loses what she later learns to be her greatest joy—the love of her husband and her child.

Alice Fleming plays the wife and Evelyn Greely the daughter, in this William Fox production.

AT THE ALLEN.

HINES, DARING AUTO DRIVER PERFORMS FEAT IN NEW FILM.

There is a thrilling scene towards the end of "Torchy's Double Triumph's," latest of the comedies starring Johnny Hines and made from the stories by Sewell Ford, which comes to the Allen theatre to-day, were Torchy, driving with Vee in a machine, leaps an obstruction. Incidentally the scene wrecked the car.

Hines himself is a daring auto driver. For his own pleasure he uses an almost completely stripped roadater, which is known by the police on the outskirts of New York as "the ghost car," partly because of its color and partly because of the uncanny speed with which it whizzes by them—some of the time, for Hines' criminal record is confined to speeding cases.

AT THE ALLEN.

"A Tale of Two Worlds," which is being shown at the Allen Theatre this week, reveals much for the photo play goes to be thankful for. In the first place, it has a story, a really gripping story of love and intrique, in which a young American is given the opportunity of his life to exercise his intelligence and his physical courage. The spur for all his efforts is an American girl who has been brought to San Francisco's Chinatown after her parents were killed in the Boxer uprising of 1899. This exciting tale is by Gouverneur Morris, one of the Eminent Authors, whose productions are being made at the Goldwyn studios, It was directed by Frank Lloyd.

A second point of satisfaction is the acting of beautiful Beatrice Joy as the American girl. Miss Joy, it will be remembered, played the role of "Bunty Pulls the Strings." Not only is the acting in "A Tale of Two Worlds" excellent, but the production itself equals any that has yet come from the Goldwyn workshop, and this is no small praise.

One of the scenic features of the pioture is the faithful reproduction of a Chinese street in San Francisco. It is real enough for the natives to recognize the shops. All in all this picture not only tells a good story in a splendid manner, but also reveals a page of history beautifully and dramatically.

AT THE CAPITOL.

The Capitol offers a splendid show to-night—pretty little Constance Binney in "39 East," a comedy drama of love, romance and laughter, also Larry Semon in his newest comedy, "The Sportsman."

To-night the Capitol has as its feature:

Constance Binney, winsome star of stage and screen, starring in "39 East," the Rachel Crothers' play in which she made the biggest triumph of her stage career, and is said to repeat her success on the screen.

Miss Binney opened in "39 East" early in the spring of 1919 at the Broadhurst Theatre in New York. She carried off the honors of the opening performance and became in truth a star over night. After a long run in New York, "39 East" was sent on a tour of the principal cities, finally winding up in the early summer of 1920 in a brief return engagement on Broadway.

"39 East" gives Miss Binney the best role of her screen career, permitting her to give full reign to her girlish charm, her unsophisticated air her dramatic and comic ability. It also permits her to do some of the dancing for which she first won the admiration of theatrical audiences.

Miss Binney has the role of Penelope Penn, a sweet daughter of a poverty-stricken minister. She goes to New York to remedy the family's financial affairs, and there she takes a room at a boarding house, located at "39 East." She makes the acquaintance of Napoleon Gibbs, another boarder, who falls in love with her at first sight.

After failing to obtain employment of her choice, Penelope is driven to accept an engagement in the chorus. She doesn't let the boarders know what she is doing for a living, and because they know so little about her, their suspicions are aroused. Finally, when she hasn't enough money to pay her board bill and her landlady threatens to put her out, she has "a piece of luck" and is asked to replace the prima donna, who has resigned from the show. Returning to the boarding house with plenty of money, she is welcomed with open arms—especially those of Napoleon Gibbs.

Miss Binney is surrounded by the same cast that supported her in the stage production with the exception of Henry Hull, who had the role of Napoleon Gibbs and is replaced in the picture by Reginald Denny. John S. Robertson was the director and Kathryne Stuart did the continuity.

Balance of this big program is of the same high-class standard and quality always found at this popular resort.

Big time vaudeville attraction, "The O'Connor Sisters," dainty trio, direct from Keith's circuit, where they have been a big headliner, will open a three days' engagement at the Capitol to-night with a big special matinee Wednesday. The girls have glorious voices and are harmony singers of high-class songs.

Renew your Subscription.

ALLEN

MATINEE— 2.15 EVENING— 6.45—9.00

GOUVERNEUR MORRIS'
FAMOUS STORY
A TALE OF TWO WORLDS
A FRANK LLOYD PRODUCTION

This is the tale of Sui Sen, the sweet-faced little Chinese girl who was betrothed to the sinister Ling Jo, Chinatown's tyrant, and then fell in love with a young American. A Thrilling Drama!

OTHER ATTRACTIONS:
—JOHNNY HINES—
The Red-headed Office Boy, in
'TORCHYS DOUBLE TRIUMPH'
From the Stories that have made Millions chuckle—by
SEWEL FORD.

CANADIAN NATIONAL PICTORIAL.

OVERTURE—
Selection from Sir A. Sullivan's Comic Opera:
THE YEOMEN OF THE GUARD
—ALLEN ORCHESTRA—
—W. F. LEADER Directing—

MATINEE 11c, 22c EVENING— 16c, 22c, 32c

If it is not marked MACDONALD'S it is not Macdonald's Tobacco.

The Tobacco with a heart

THE WORLD OF SPORT

MERRITON TEAM WERE TOO CLEVER FOR THE C.G.E. IN CUP FIXTURE

ST. CATHARINES WINNERS EASILY WIN ONTARIO CUP GAME, BEATING PETERBORO'S REPRESENTATIVES 2 GOALS TO NIL—A FAST, WELL-SCIENCED OUTFIT.

The speed, stamina and science of the Merritton eleven winners of the St. Catharines and District Association title proved altogether too much for the C. G. E. team the Peterboro district representatives, and the clever team from the fruit belt easily won the Ontario Cup fixture at Riverside Park on Saturday evening. One thousand fans including a jovial and enthusiastic delegation from Merritton saw the C.G.E. team succumb to the visitors by 2 goals to nil.

The better team won beyond the shadow of a doubt and a two goal margin does not do justice to their superiority. Only a magnificent exhibition by Griffin the C.G.E. goalie and to a lesser degree the work of the local defence saved Peterboro's representatives from a much worse beating. The Merritton team displayed a knowledge of the fine points of football, and the speed and cleverness to put that knowledge to best advantage that won the admiration of every Peterboro lover of foot ball and no one begrudged the visitors their clean cut and thoroughly merited victory. There was no "kick and rush" tactics about the St. Kitts winners From goal out to centre and across to both wings they were a perfect unit working together in a style that at times seemed to have the C.G.E. outfit bewildered. Backs, half-back and forwards were linked up together in that cohesiveness and co-operation that marks a well scienced team. No wild kicking, no skying the ball, or dodging a couple of men and then passing to an opponent. Always the different divisions of the team were working in unison and on the attack they had eight forwards—for the half backs were up with nearly every raid. Rapid accurate passing with a definite plan of attack always before them distinguished the forwards, who were individually and as an attacking force far too fast and clever for the C. G.E. The halves fed their forwards skilfully and cooperated with them in attack after attack while the backs especially J. Downs at left gave a clever exhibition of defence work. Scott, the goalie had little chance to show what he could do but that little served to indicate he would be of great assistance in a hard struggle. Of the forwards Jackson the elusive little centre was perhaps the star although his mates were not far behind.

Griffin was the bright shining light for the C. G. E. The tall goalie pulled off save after save at one period in the first half making half a dozen brilliant stops in rapid succession. Once he jumped, far to one side and tipped a rocket shot from Jackson over the cross bar when a goal seemed certain and other saves were nearly as spectacular. The two that beat him, he had no chance with. The first a corner kick by Craig should have been stopped before it reached him, but the C.G.E. got mixed up on the play and the ball grazed Mason's leg and was into the net before Griffin could move. The second was on a rebound from the cross bar which Jackson took at close range and gave Griffin no opportunity to block.

Next to Griffin the work of McDonald was prominent. The left back never worked harder or to better effect and he was of great assistance Williams gave a good account of himself at right half. Manders was the best of the forwards.

The C.G.E. were unlucky in the matter of casualities for at different periods they were without the services of Mason, Mann and Gash but making allowances for the fact there is no doubt that on the play Merritton should have had a much bigger margin than two goals. C.G.E. need feel no shame over their defeat. They gave the best they had and no Peterboro team could have defeated the visitors, in fact a picked team from all the local clubs could hardly hope to do so.

Capt. Dunn of Ottawa, was referee and the linesmen were J. White for Merritton and J. L. Howarth for the C.G.E.

The teams were as follows:—

Merritton—Goal, Scott. Backs, Barry, J. Downs. Half Backs, Obee, Gullen, Cummings; Outside right R. Downs, inside right Miller, centre Jackson, inside left Rutherford, outside left, Craig.

C. G. E. —Goal, Griffin. Backs, Mason. McDonald. Half-backs, Mann, Turner, Williams. Outside right, Manders, inside right Hotston centre Parkins, inside left Gash, outside left Bartlev.

Headed by the G.W.V.A. band the teams reached Riverside Park shortly after 6 o'clock and little time was lost in getting the game under way. C.G.E. won the toss and elected to kick south.

Jackson put the ball in motion for the visitors and Turner securing possession passed nicely to Gash and the C.G.E. left wing got away in good style. Bartley kicking past. It was only a flash in the pan, however, for Merritton put on the pressure early. Rutherford and Craig got away nicely to be brought up by Mason. But the visitors kept working down in Griffin's direction. Miller blocked a kick from McDonald but Mason cleared nicely. The C. G. E. took a turn at the attack then and Manders forced a corner, which was easily cleared and the visitors assumed the aggressive again. Craig kicking wide after a nice bit of combination. McDonald relieved and Manders got away and swung over a perfect cross which Hotston failed to take advantage of. Back came the visitors and after a fine run Craig beat Mason but Williams came to the rescue and kicked out. From a throw in Rutherford got away but Griffin took care of his long easy shot. He savod another a few moments later from Jackson. Merritton came very close to scoring soon after this play when Miller swung the ball over and R. Downs the visitors right wing came in at full speed and ripped in a shot that crashed into the side of the nets. It was a wicked drive that would have been almost impossible to save had it been on the target Mason was hurt soon after and had to get a few minutes for repairs. Merritton continued to press and Griffin had several hard drives to handle clearing nicely. Mason came back and shortly afterwards Gash retired. C. G. E. got away and Manders and Hotston combined to no avail and once more the C.G.E. were back on the defensive. Merritton faced several corners which were cleared. Jackson ripped a beauty at Griffin but the C.G.E. goalie saved sensationally. Then Rutherford drove in another wicked one which Griffin saved at the expense of a corner. The ball was nicey centred by Downs and Jackson headed over the cross bar. Merrittons were doing all the attacking an only Griffin's work was saving the C. G. E. He jumped far to one side and saved from Jackson, a corner resulting which Rutherford headed over.

Mann was hurt in a collision and limped off for repairs and once more C. G. E. were a man short.

The next few minutes saw Griffith tested two or three times, but he was master of the situation. Occassionally C.G.E. broke away bu they were rarely dangerous. Manders on one of these raids shot dead on but Scott cleared easily. Parkins and Hotston got away nicely but were pulled up for offside.

Merritton resumed the attack and Griffin was called upon to handle close range shot from Jackson and Miller. Finally on a corner kick Craig's shot grazed Mason and rolled between the uprights giving the visitors their first counter. There were no other features until half time.

The second half was a close imitation of the first. Merritton dominated the play and although C.G.E. worked hard they found it almost impossible to get within scoring range while the visitors playing beautiful combinaton were continually pressing and the C.G.E. defence were hard put to it to keep them out, Griffin's work was a big factor in keeping the score down, the goalie saving cleverely half a dozen times in the early stages of the half. The Peterboro team occasionally broke away and Scott had to rush out to clear from Manders on one of these raids. A foul against Merritton out side of the penalty area was taken by Turner but nothing came of it and Bartley had a chance, kicking wide. Then the visitors resumed the attack and finally Cummings lifted a long shot, the ball striking the cross bar and rebounding in front Jackson flashed in and before Griffin could get set for the shot, the ball had crashed into the netting and Merritton were two goals in front.

For the balance of the game the visitors took things more or less easy contenting themselves with perfecting their combination and trying out new systems of attack. C. G. E. were a tired outfit at this stage and the final whistle although it meant good bye to the Ontario Cup series, must have been sweet music in their ears.

Capitol Theatre, To-night, Tuesday and Wednesday, with Matinee Wednesday, at 2:30.

FORTY-FIVE HOME RUNS WITHIN WEEK

CHICAGO June 12 (Canadian Press).—The "lively ball" was responsible for 45 home runs in the major leagues during the past week, according to figures released to-day, and which includes games of last Wednesday. The American League is credited with 32 of these, while National League batters bagged thirteen.

Babe Ruth, of the Yankees, made two four-base blows during the week and brought his total for the season to 17, half the total credited to his club, which is at the top of the list for home-run honors in both circuits. The Yankees, near the top, have bagged 34 circuit drives.

The New York Giants top all the clubs in the National League and are tied with the American League tailenders, at 32. George Kelly, the Giants' slugger, has been passed by Meusel, of the Phillies, who has a total of ten home runs.

Leslie Mann, of the Cardinals, made the best showing of the week among the batters in the National League. Mann boosted his mark from .320 to .362, a gain of 42 points.

Frisch, of New York, is in front among the base stealers, with eleven thefts.

Tris Speaker, manager of the world's champions, pulled away from Tyrus Cobb, the Detroit manager, for the runner-up honors among the batters of the American League. Speaker boosted his mark from .408, at which he was tied with Cobb a week ago, to .417, while the Detroit star slumped seven points and dropped to third place with an average of .401.

Harris and Rice, the Washington duet, are having a merry race for stolen base honors. Each has pilfered a dozen sacks, but Sisler is right on their heels with eleven thefts.

HOW THEY STAND

INTTRNATIONAL LEAGUE.

	Won.	Lost.	P.C.
Baltimore	39	10	.796
Buffalo	31	20	.608
Newark	27	25	.519
Rochester	24	24	.500
Toronto	22	28	.440
Jersey City	22	29	.431
Syracuse	20	27	.426
Reading	14	36	.280

AMERICAN LEAGUE.

	Won.	Lost.	P.C.
Cleveland	34	19	.642
New York	30	22	.577
Washington	29	25	.537
Detroit	29	27	.518
Boston	23	23	.500
St. Louis	24	28	.462
Chicago	20	29	.408
Philadelphia	17	33	.340

NATIONAL LEAGUE.

	Won.	Lost.	P.C.
Pittsburg	33	16	.673
New York	32	19	.627
St. Louis	26	22	.542
Boston	25	24	.490
Brooklyn	25	28	.472
Chicago	20	26	.435
Cincinnati	20	31	.392
Philadelphia	16	31	.340

OTTAWA DEFEATED BRANTFORD TEAM

Fred Sutcliffe, secretary of the Peterborough Football Association received a telegram from Brantford on Saturday that the Lyalls of Ottawa, winners of that district, defeated Brantford 2 to 1 in Brantford Saturday afternoon. Brantford is now eliminated and the Lyalls will meet Merritton, victors of the Peterborough-Merritton game, at Merritton on Saturday. The results of this game will be eagerly watched for by all the football fans.

Members of the executive of the P. A. are reminded of the meeting in the G.W.V.A. hall at 8 p.m. to-day. All the members are asked to be present.

C.G.E. AND Y.M.C.A. PLAY TUESDAY

EAST PETERBORO LEAGUE TEAMS MEET AT RIVERSIDE PARK WEDNESDAY EVENING.

Canadan Generals and Y.M.C.A. will stage the City League bill at Riverside Park to-morrow evening, with Foley hurling for the C. G. E. and Gilchrist for the Y.M.C.A. It should be a tidy battle.

On Wediesday evening at six o'clock, Douro and Zion will play an East Peterborough League game at Riverside.

The Thursday evening game will bring Cressmans and Barries together in a Mercantile League fixture.

Friday evening, St. Peter's meet Bankers in the juvenile series. A win for the Bankers will give them first half honors.

The PEOPLE AROUSED

BOTNICKS GREEN TAG SALE

Continuing the Terrific Price, Smashing Drive

BOTNICK BROS.

COMPULSORY

GREEN TAG SALE

It was an enthusiastic start!—A Great Beginning! "Full House" from Morning until Night—The rush came from all directions—The crowds came and the crowds stayed—all selling records were demolished!

Every Bargain was exactly as Advertised—And, sure enough:

PRICES WERE CUT TO HALF AND LESS!

And they will continue to cut until further notice. It's a mighty Whole-Stock-Pruning Event to get back to the old-time conditions.

If you can't get waited upon, help yourself, as many had to do last week. The magnetism of prices will do the work.

We knew that the values were here but we had no idea of the enthusiasm that has really been aroused! We have to apologize to those who we were unable to wait upon, but with increased help we hope to give better service in future.

If you want the UTMOST for your Dollar, come straight to BOTNICK BROS., 432 GEORGE ST. — Look for the GREEN SIGNS in the Window and You'll Be Right.

HEYWOOD BROUN SUMMARIZES THE CHANCES OF GEORGES "CARPNSHAY"

By HEYWOOD BROUN.

The one conspicuous advantage which rests with Georges Carpentier is that he is a long shot. Dempsey must not only carry the weight of the title into the ring, but the hopes and the money of the majority.

He is expected to win. Defeat will be downfall. From this country at least not very much is expected from the Frenchman. Therefore, he can afford to take chances. Dempsey being already at the top of the heap is under the inevitable temptation of being a little too cautious to remain there.

His psychological position is entirely different from that on the day when he rushed after Jess Willard and all but put him out in the first round. Against Carpentier he may prove to be overcautious, and the cautious Dempsey is not the best role of the champion.

That was shown in the fight against Brennan. Whatever the reason, it was quite obvious that Jack was not forcing the issue in early rounds. He boxed and made a most indifferent showing until he was stung hard enough to tear in and mix it.

Carpentier a Dark Horse.

In addition to being the long shot, Carpentier is also a dark horse. In spite of his long ring experience, it is difficult to get an accurate line on his powers, because he has fought, in recent years, only one man who also appears on the record of Dempsey. Both fighters have knocked out Battling Levinsky and both in short order, but Dempsey's was the more significant achievement, since he did it first.

Deschamps has been very careful to take every advantage of the fact that Carpentier is something of an unknown quantity. Not only are the visiting days of the newspaper men restricted, but there seems to be some reason to believe that the challenger holds back a good deal even when he appears in public.

It was noticeable, for instance, on Friday that Journee had not the slightest difficulty in hitting Carpentier with his left. The big sparring partner landed with jabs and he landed with swings. "Ah," said all observers, "isn't that just what we've been saying all along. Carpentier will be a mark for Jack's left hook."

Whenever a thing seems obvious it is well to pause and consider whether it is also true. It is entirely possible that Carpentier's last public trial was designed to encourage a belief in a weakness which does not exist. Certainly it was not apparent in the Levinsky fight.

The Battler may not have been at his best, but his left jab was always a thing of beauty, and even at below par Levinsky should have been able to land it on a man wide open. Nevertheless, it was not conspicuously successful in that fight.

Dempsey the More Durable.

In indicating some of the hopeful things which may be said about Carpentier's chances, we do not mean to express the belief that he will win. It does not seem likely. Dempsey has an advantage in weight, and he seems to have a still greater advantage in durability.

According to all indications, he can take more punishment than Carpentier. This might be neutralized if the challenger were a wonderfully clever boxer. He is less than that. His footwork is fine and he hits with great precision and speed, but his blocking seems quite ordinary.

Unless Carpentier makes a good deal of a race of it, Dempsey can hit him. In hitting power we don't think there is as much difference in favor of Dempsey as many of the American critics seem to think. His left is better, but Carpentier's right, particularly his fast, straight right, is a fine punch, as good as that of any man.

It is well within the realm of physical possibility for Carpentier to land a blow hard enough to bring Dempsey down. Keeping him down is a different matter. Dempsey's thick, solid neck makes him seem a man well fortified against the jarring force of blows to the jaw.

Probably Dempsey will let his opponent do as little long range boxing as possible. In the close work the American ought to be better. Here he can give more and probably take more, too, for it is in rib structure and stomach muscles that Dempsey picks up most of his advantage in weight.

An Edge for the Frenchman.

On the basis of the two fights which we have seen Carpentier makes a better showing than Dempsey. The Frenchman was far more impressive against Levinsky than was Dempsey against Brennan. While we are not willing to accept the theory that Dempsey purposely carried Brennan along we do share it to the extent of believing that the champion was below his best condition and took things easily in the early rounds of the fight.

If by any chance he fights the same sort of battle against Carpentier that he did against Brennan the Frenchman will win, but all the fight critics are one in the belief that the champion can do better.

One possibility which seldom comes into consideration, although it is not altogether remote, is that the fight may go the full distance. Carpentier might make a definite attempt to stay away. The title, of course, would not change hands in such a battle, but a newspaper decision in favor of Carpentier would be almost as good as a victory.

From some angles such a course as to stay away and make Dempsey do the chasing might seem to be the shrewdest thing possible for Carpentier, but it would be foreign to his tradition. Whatever else he is or is not, the Frenchman is one of the most romantic figures who ever stepped into a ring.

He will probably gamble for everything. To a good gambler anything is possible. Carpentier might win. Romance does come through sometimes, but most of the money which is won in betting goes to the realists.

AIM OF MODERN SERVICE STATION

Is to Be More Than a Port in Time of Storm.

Because in one service station the owner happens to be taken advan age of, he stands ready to condemn the others. The purpose of a service station is to care for the wants of the owner beyond his fondest hopes. The better class of service stations endeavor to meet the requirements of the individual to the last detail. Unfortunately in a measure the conscientious dealer is handicapped.

The average owner comes to a service station in a suspicious frame of mind. He never calls upon the service department until he needs it and that is when his car is working improperly. This in itself is an annoyance and disturbs his usual tranquility. He is ready without reason to condemn the machine and every one connected with it, through no fault of theirs. Second, some one has told him that the main purpose of service stations is to extort money in charges for work that it is possible to do on a car, but which is not necessary.

To Advise Owner.

Both premises are wrong. The purpose of a service station is to be more than a port in time of a storm. Its real function is to advise the owner as to how best he can get maximum service from his car. If some day the average owner would but stop and have a talk with the service salesman he would find that he had spent a most profitable few minutes without any more outlay on his part than his time.

Automobiles are simply pieces of machinery that perform wonderful work in the hands of the inexperienced, but they must have attention in order to continue to function properly. This attention is such as any intelligent man can give, it does not require an expert. In the making charges for work done they are as reasonable as the nature of the work will permit.

Repeat Order.

The more it costs an owner to operate a machine the less apt he is to buy another of the same make, and it is the repeat order that every dealer is after. The mechanic who works on the car is not interested in putting in any more time than is absolutely necessary on the job. His position depends upon the speed and efficiency with which he performs his task. The clerk who makes out the bill has nothing to gain by adding to the costs, and the firm certainly does not want to collect any more money than it is justly entitled to. In fact, were the owner to receive a bill for the number of times that he has stopped by to have minor details looked after and corrected, he would be amazed at the amount of gratuitious work that has been given him.

When a charge is made for work the overhead must be taken into consideration. It is for the convenience of this very customer that the service department is located in a section of the city accessible from all directions and where realty values are high. If the dealer only suited himself he would build his service department somewhere in the outskirts of the city where property was cheap and he could spread over a lot of ground instead of having to build in the air. To be sure all service stations are not models nor are all owners model customers. If dissatisfied with the service treatment secured, tell the proprietor first, if that does not do any good, then sell the car and buy some make where you feel that the service treatment will be to your liking.

THE OLD, OLD DIALOGUE.

I was much amused to hear a man and a woman behind me in the trolley, the other day, conducting what I am sure was an age-old dialogue between the sexes.

The woman was making comments upon some people whom they had spoken to when they got in, and who were now separated from them by about half a car-length. She knew the time, she said, when Mrs. Russell didn't wear a fur coat. In fact, she could remember the time when she was thankful to have some of her rich relations pass on a shabby second-hand coat. But since Mr. Russell had gone into that contracting business she'd forgotten all about those times, especially since that failure of his that seemed to leave him so much better off.

"Don't Speak so Loud, They'll Hear You."

The husband, who had been moving uneasily in his seat, became vocal at this. "Don't speak so loud," he urged. "They'll hear you."

"Nonsense!" said the woman. "They can't hear me." And she went on with some more comments upon their life and habits, while the man squirmed about and put in occasional protests.

Now perhaps my women readers will be wondering why I call this an age-old dialogue between the sexes. Somehow, I do not feel that the men will be similarly puzzled.

My reason is that it seems to me that the habit of thinking people will not hear anything you do not wish them to hear is a distinctly feminine trait, and that men are always reasoning with their women folks about their carelessness in this respect.

The Woman Who Makes Audible Comments.

Haven't you seen women picking out people in a gathering and making comments or explanations about them while their mascuine companion urges them to modulate their voices?

Haven't you seen women who are dissatisfied with service or purchases, walk through a shop or restaurant commenting freely and sonorously on their dissatisfaction while some unhappy male trails behind, wishing the floor would open and swallow him up?

The Sins of the Tongue Feminine.

I hold no brief for the faultlessness of men. Quite the contrary. But I do think that sins of the tongue are more apt to be feminine offences; and this is no exception.

Perhaps one explanation of the carelessness of women about what they say, is that they are not held to account as men are. While Mr. Russell might rise up and offer to fight any man who said his failure left him better off than he was before, he couldn't very well fight a woman.

I wonder if an age in which women will unquestionably pay for greater rights by greater responsibilities and accountabilities, will change this particular trait at all.

Advertise in the Examiner

HAT CLEANING A SPECIALTY

We have had the biggest season since we started in business 15 years ago. We have cleaned more hats this season than in any year in the history of our business.

Let us clean and re-block yours.

Phone 768

Ladies' Private Shoe Shine Parlours.

We have two expert shiners from Toronto to look after your footwear.

LOUIS YEOTES
339 George St.

AVOID MALNUTRITION BY PROPER INFANT DIET

Wel Babies' Clinic a Help For Intelligent Mothers.

Dr. McPherson's report of the health conditions in the Public Schools, Peterboro, particularly with regard to his remarks on malnutrition, was a surprise to many parents. The indigestive troubles of children often begin in infancy, which continue through life if not checked. The Well Babies' Clinic will give you valuable lessons on how to feed your children properly. A meeting will be held on Tuesday, June 14th, from 3 to 5, in the G. W. V. A. Hall on Murray street.

NOTICE OF PRIVATE SALE

As I expect to leave for an extended Tour of California, and possibly Japan, I intend to Discontinue Medical Practice in Peterborough about 1st July, 1921, and have for Sale the following:

- Building lot on Mark Street, opposite Methodist Church.
- Water Lot, Engleburn Park — the most beautiful Building Lot in the City, 52x210.
- Ford Sedan, excellent condition; recently completely overhauled.
- Double House, corner Charlotte and Rubidge Streets; Lot, 84 x 104.
- Heintman 65 and 88 Note Player Piano, pre-war quality, their best model; valued by an expert recently at more than a modern new one.
- Household Furniture, Elastic Book Cases, Office Furniture, &c., &c.

Apply **E. V. Frederick**..... 6d-140

Lady Stenographer

Success in your profession depends on your Eyesight. Insure yourself against failure with a Pair of our Glasses.

M. J. ROCHE
Optometrist
188 CHARLOTTE ST.

YOU will readily find that the chiropractic method eliminates all of the unpleasantness attending most illnesses and includes the natural adjustment of conditions in a manner that will bring speedy and gratifying results.

We Succeed where Others Fail.

DR. T. PETTERSONE
CHIROPRACTOR
435 George St. Phone 86J
Hours: 10.30-12, 2-4, 7-8

Moncur's Double Strength LUNG SYRUP

Is a Remarkable Remedy for Obstinate and Racking Coughs, Colds, Congested Lungs, Bronchitis. People who have used this Remedy do not believe there is a better.

PRICE - - - - 35c, 65c and $1.25

Moncur's Drug Store
407 George St. Lowest Price in the City on Patent Medicine

CITY AND GENERAL

DR. T. P. McCULLOUGH,

Eye, Ear, Nose and Throat Specialist, 166 Brock street. Phone 36W.

WOOD FOR SALE.

Good summer wood, cut 16 inches long, $5.00 team load, delivered. E. H. Mann. 'Phone 650. 6d-140-1936

GARDEN PARTY ON JULY 5

The church of the Sacred Heart will hold its annual social on Tuesday, July 5.

AUTO FOR HIRE.

'Phone 1766W for R. Reid's auto service. Weddings, pleasure driving, funerals or country trips. Day or night, or leave orders at Minicola's Store, 410 George Street. dtf

AUTO AND TAXI LIVERY.

Drive any place, any time. Charges moderate. A trial solicited. Geo. Foster, 64 Aylmer street. 'Phone 619W. 6d-140-1073

NOTICE.

The residence of Mr. and Mrs. R. B. Copping, is for sale. A seven-roomed brick house. Apply 788 Aylmer street, Phone 896W. 3d138 1979

THE LUCKY NUMBER.

The person who left in the estimating blank numbered 331 is requested to call at Dean & Beaton's store, and receive the prize.

AUTO AND TAXI LIVERY.

Drive any place, any time. Charges moderate. A trial solicited. Geo. Foster, 64 Aylmer Street. 'Phone 619W. 6d-140-1073

BRAILEY GARDEN PARTY.

Friday, 17th of June, at the home of Mr. and Mrs. Harold Snowden, in aid of the Brailey Sunday school. All invited. S. A. Band in attendance. Albert Middleton, chairman. 4d-141-1137

GENERAL REPAIRS

All kinds of repairs, Electrical or Mechanical, Stationery and Marine Gasoline Engines, Household Appliances, Farmers' Machinery, or anything that needs repairs. First class workmanship and lowest rates. W. Warren, 8 Brown Street, Brownton. 26d154 936

DON'T DELAY.

We can give you better attention now than when the season's rush begins. Have your Furniture re-upholstered better than new, with Finest Selections of Tapestries at Reasonable Prices. The American Upholstering Co., 221 Hunter Street. Phone 697—Nights and holidays. 396dtf

ELECTRO PLATING.

We polish and electro plate all kinds of metal goods. Automobile parts, nickel and aluminum. Stove work. Brass goods. Jardinieres, souvenirs, etc. Silverware polished and cleaned, plated if necessary. Old goods made new. P. Anderson, 316 Aylmer street. 3d-139-2015

L. O. L. MOONLIGHT

The L.O.L. moonlight on Friday night provided a pleasant sail down the river for a jolly crowd of 300. Dancing was a feature of the outing, the Calder-Porter orchestra playing for the dances in a highly satisfactory manner. Altogether the outing was a fine success.

NOTICE.

Dr. J. J. Craig wishes to announce that the dental practice heretofore conducted by Drs. Wightman & Craig, at 146 Hunter street, will henceforth be carried on at the same place by Dr. Craig, with the assistance of Dr. A. A. Cameron.

The general public may be assured of the same careful and courteous treatment that characterized the former partners, Drs. Wightman & Craig. 26d-141-1495

PEAT.

I have just learned that a limited quantity of peat will be available this year.

It will be necessary for those who have already inquired and those desiring to procure peat to place their orders as soon as possible with **J. E. A. FITZGERALD,** so that we can deliver from the cars, as we have no storage room at present. Besides, in this way you will save money. 3d 138

THE CONSCIENCE OF A SQUARE DEAL.

Conscience dwells in the hearts and minds of men, and if given a chance will work out the solution of the GOLDEN RULE between man and man. Business Deals are of many shapes — triangular, semi-circular, rectangular, etc., but ALL deals should be FOUR SQUARE. When you buy TYPENE from us the transaction is 4 Square. Call or 'phone NELSON, 229, and find out.

Buy the Wedding Ring at Warne's

There are designs to suit every taste—hand carved in Gold or Platinum, or set with full cut Diamonds.

About each of our smart Wedding Rings there is some subtle touch of distinction that puts it in a class by itself.

WARNE'S
DIAMOND HALL 349 GEORGE ST

A bottle of pickes and a jar of jam—
If you cant carry them take the tram.
And come to-morrow to the Y.W.C.A.,
It's a great big shower for Camp, they say.
Pots and pans and a tea-kettle, too.
Anything useful will surely do.
But if you don't know what to bring.
The "Y." can tell you just the thing.
1d -138

SCOUT NEWS.

All members of St. Andrew's Troop No. 6, are requested to meet at their headquarters on Tuesday night, June 14th, at 7.30 sharp, in full uniform. Most important.

OPEN FOR THE SEASON.

Mrs. A. E. Lloyd, late of 868 George street, Peterborough, has obtained the late Hon. Lieut. Lawrence Graham's beautiful residence, "Kawana," as a high-class boarding house, for the holiday season.

Y.W.C.A. TEA ROOM.

Take your Afternoon Cup o' Tea at the Tea Room in connection with the Y.W.C.A. Camp Shower Tomorrow Afternoon. There will also be a Table of Fancy Articles for Sale.

LAWN MOWERS GROUND FOR $1.00 EACH.

Phone 109 M. Will call for and deliver all for $1.00. Highest class workmanship. Wm. Taylor & Son, the Sheffield Cutlers, 219 Hunter St. West. 6d143

GOLDEN LINK REBEKAH LODGE, I.O.O.F.

A special memorial meeting of Golden Link Rebekah Lodge, No. 81, I.O.O.F. will be held in their hall at 7 p.m. sharp to-morrow, Tuesday, June 14. All members are requested to be present. By order of the Noble Grand. —B. Hartley, Sec. 1d 138

WORKING OVERTIME.

The Pembroke Milling Co. are at present working overtime on an order for 2,000 barrels of local wheat flour destined for London, England. The firm has already shipped a couple of carloads and expect to have the order completed by June 15th.

TEACHER'S GUILD PICNIC

The Women Teachers' Guild of Peterboro held a picnic on Saturday About 75 of the teachers of the different schools in the city met at Central School at 1.30 and motored to South Beach, where a very enjoyable time was spent until about seven o'clock in the evening. The afternoon was spent in games and races, after which a sumptuous supper was served.

AUCTION SALE,

Commencing 1.30 p.m. June 15th, on Market Square, 500 pairs boots and shoes, new stock, consisting of canvas and leather, all sizes, for men, women and children. Also a quantity of stockings, furniture and other goods.

Any person having goods to dispose of kindly have them there. If wanting to sell private, call phone 1450J. F. J. Bullied, Auctioneer. 2d-139.

OBITUARY

ROBERT STRAIN.

The death occurred at Nicholls Hospital this morning of Robert Strain. Funeral on Wednesday morning from Belleghem's undertaking parlors.

BERNARD SPENCER.

Infant son of Mr. and Mrs. Garrett Spencer, Hunter street east, aged 2 years and 10 months. Funeral from the house on Tuesday morning at 9.30.

MR. JOSEPH CURTIS

There passed away Sunday night, in Nicholls Hospita, after a short illness, Mr. Joseph Curtis, of Douro aged 74. He is survived by one son Thomas of Douro. Also one brother William, Downie street, this city; three sisters, Mrs. James Martin, London street, Mrs. Sherwood, Toronto, and Mrs. Henry Sherwood of Vancouver.

Funeral from Belleghem's Undertaking Parlors, Tuesday afternoon, June 14, at 2 o'clock to the Little Lake Cemetery.

OUTDOOR SERVICE AT JACKSON PARK SUNDAY.

Yesterday afternoon, the Campers' Week festivities, which are being held under the auspices of the Y.W.C.A., this week, opened with a short outdoor service at Jackson Park. About 50 people gathered by the brook near the second bridge, at half past four, for a pleasing little open-air service, presided over by Miss Jean Thompson, industrial secretary of the Association.

Hymns and Bible readings were given, with prayer and a short address from Miss Charlotte Layton. The announcements for the week were made, and the hymn, "Abide with Me," closed the meeting.

Society

Mr. Fred Jamieson of Ottawa, formerly of Peterborough, was an usher at the Johnston-McCarthy wedding in Belleville on Wednesday last.

Mr. and Mrs. C. B. Routley have returned from Belleville, where they attended the Baptist Conference.

Mrs. W. D. Scott was in Belleville for a short visit last week.

Mr. Jas. Sheehy of Chicago, is visiting Mr. and Mrs. John Corkery, Gilmour street.

Miss Marie McDonald of Toronto is visiting friends in the city.

Mr. J. C. Langley of Toronto, spent the week end in the city.

Miss Daisy Bergoine, who after a pleasant visit with her sister, Mrs. Ashley, left on Friday for her home in Walkerville, has successfully completed her second year work in Toronto University, standing first in the III class honor list.

Mr. Scott Hamilton, of the Toronto Hydro-Electric, is visiting in the city.

Mrs. Chas. Thornton King street, was hostess at a kitchen shower on Friday evening last, in honor of Miss A. Hopkins, whose marriage takes place this month. A large number of friends were present, and spent a pleasant evening in games, cards and dancing.

Mr. Elton Meredith of Toronto University obtained Third Class Honours in the second years examination of Commerce and Finance.

WE HAVE WITH US TODAY

At the Empress:—D. G. Campbell, R. C. Beach, Ellis Henry, Mr. and Mrs. E. Brown, Mr. and Mrs. J. Stephens, H. Gunter, S. R. Williams W. A. Garvie, S. S. Kahn, C. J. Regan, A. E. White, R. C. Wills, G. Andrews, C. J. Nichols, W. J. Barron, F. B. Andrews, R. E. Ives, R. M. Grant, D. W. Booth, J. L. Maude, O. A. Cole, J. J. Carley, S. G. Pratt, F. C. Hamilton, J. P. Robin, E. P. Trant, Wm. J. Keyes, J. Wearing, E. H. Rutherford, Toronto, G. M. Morrison, Amherst, D. Hunter, Grimsby, E. Greenan, W. Ryan, Lindsay, J. E. Singleton, Kingston, H. Oldham, Brantford, D. Chisholm Cleveland G. A. Flavelle, Lindsay, E. Arnold, Utica, N.Y., T. H. Shillingbeck, Hamiton, Chas. Martins, New York City, T. O. Doyle, Ottawa, Lt. Col. F. O. Hodgins, Kingston, A. R. MacPherson, Hamilton.

At the White House: L. W. Meserve, London, R. E. Stinson, Mr. and Mrs. J. R. Cotterall, W. H. Roberts, T. Cassidy, Toronto, R. Walsh, Hastings W. G. MacFarlane, Paris J. H. Jory, Napanee, D. Curtin, Lindsay.

RECITAL BY PUPILS OF MISS L. G. E. CORBETT

A well attended recital took place at the Conservatory of Music on Saturday afternoon when the Junior piano pupils of Miss Lillian G. E. Corbett, assisted by Miss Irene Breckenridge, reader, and Arnold Spencer, violinist, gave a very creditable and pleasing exhibition of their season's work. The programme was as follows:

Waltz in B, Margaret McFarlane.
Play-Time, Lenore Jamieson.
Heartease, Lenore, Frank Pethick
Red Rose, Jane Earle.
Robin's Lullaby, Emily Mitchell.
Petite Valuse, Margaret Berbridge
At the Fair, op. 22, No. 7, Floyd Parsons.
Melody in C, Helen Ross.
Waltz, Grace Patterson.
Prelude in C Sharp Minor, Misses Sowden and Storey.
Will o' the Whisp, Dorothy Henry
Bells at Eventide, Margaret Parsons.
Queen of Roses, Edna Morton.
Harvest Moons, May Thorne.
Hunter in the Wood, Mabel Thorne.
Hemweih, Vivian Parsons.
Bluette, Joy Lasenby.
Tarantelle, op. 35, No. 2, Lula Carley.
Sonata in F Major, Ina Rowan.
Anvil Chorus from "Il Trovatore," Misses Helen and Mildred Morphet.

The next recital in the series will be given on Friday evening, June 17th, by the pupils of Miss Olive M. Johnston.

BEGS WITH PHONOGRAPH.

Berlin War Cripple Takes Life Easy in His "Profession."

BERLIN, June 14.— Begging is being reduced to a fine art in Germany. Having unsightly amputated limbs or war disfigurements and unable to sing or play the violin, one Berlin professional beggar who found competition getting too keen has adopted a new device. It is a small modern phonograph which he places on a table beside a comfortable arm chair.

It is easier operated than a grind organ and had the additional advantage of being strictly up to date. So far his business is booming.

FOOTBALL

Canadian Woollens team for tomorrow night's game, beginning at 6 o'clock, will be as follows: Goal, Fenner; backs, Cridland and Chambers; halves, Frost, Millan and Roberts; forwards, eBard, H. Jones, M. Shaw, J. Shaw and E. Jones.

BIRTH

HUTCHINSON.—At Nicholls Hospital, June 12th, to Mr. and Mrs. B. R. Hutchinson, a daughter.

BEGAN POURING OF CONCRETE AT 5 A.M.

WORK ON FILTRATION PLANT AHEAD OF SCHEDULE

At 5 a.m. to-day the first pouring of concrete in the walls of the filtration plant took place. The W. H. Yates Construction Co. have made splendid progress in the work and they have started to pour cement sooner than was exepcted when the contract was taken. After the walls are poured the floors will follow. he work was started early to allow the cement a longer time to set, and the work will be accomplished more expeditionsly by starting the work earlier in the morning.

REQUEST PUBLIC TO WITHHOLD OPINION

The prominence given the case of Helson vs. the Dominion Dustless Sweepers Company Limited in the summary of the County Court docket in Saturday's Examiner caused the management some apprehension that an erroneous opinion may have been created in the minds of the public. They hope that opinion will be reserved until the facts of the case are brought out in court.

UNITED STATES AND BRITAIN

LONDON, June 11.— (Canadian Press.)—Interest in the contest for the International Polo Challenge Cup between England and the United States, reevived this year for the first time since 1914, is probably greater than for any previous years meeting of the polo players of the two continents. The games will be played at the Hurlington club grounds June 18 and 22 and should a third game be necessary to decide the fate of the cup, it will be played June 25.

The United States team came over this year with high hopes, but a series of accidents has dampened the enthusiasm of their supporters to some extent, and the odds just prior to the contest favor the British team strongly.

The International Challenge Cup was presented by the Weschester Polo Club of Newport, R.I. in 1886, for international competition, and has a value of $1,000. It is emblematic of the world's polo championship, and was won for the fourth time by Great Britain in 1914. The conditions of the meet provide that the winning team must take two games out of three. The match will be played in eight periods of 7 1-2 minutes each.

EMPLOY 250 MEN.

TRENTON, June 13.—Within the next two months the Chemical Products will start operations here with the employment of 250 men, which number will gradually increase, it is expected, until 2,000 employes are engaged. Burning sulphur for the manufacture of the acids and the mineral used for this purpose is found in abundance in the district between Trenton and Pancroft. In burning rock for the sulphuric acid a by-product of iron is available which can be saved and sold to great advantage and profit. To this end a smelting plant is necessary and this will be erected on a plot which is being secured from the Dominion government at the canal edge.

CHINESE BEGGARS ARE NUMEROUS.

Cause is Overcrowded Population.

Beggars are numerous in China; there is no city or town of size in which they are not found in considerable numbers.

Many of these beggars are in real poverty, not because of shiftlessness and a distaste for labor, but because of an overcrowded population and the widespread destitution caused by the frequent floods which sweep away the crops and leave the people to starve by the thousands.

The Chinese as a race are far from being a lazy people, having proved beyond question that they are both industrious and frugal. No labor is too hard and the average Chinese will work all day at the most laborious task for a mere pittance in order to sustain life.

Ranks as Royalty.

On the other hand, there are many beggars in China, who have grown well-to-do by preying upon others. In some sections there are regular organizations of beggars. Committees are appointed to see to the revenues. These committees are usually squads of itinerant beggars who go out at stated times through certain districts, demanding their fees, a specified amount placed upon the head of each householder, like a tax.

The person taxed dare not refuse the fee, for the very strong reason that if he should do so it would result in bringing down upon him a swarm of beggars to be fed and housed so long as they chose to remain.

Some cities, noticeably Pekin and Shanghai, have either a prince or king of the beggars. He ranks as royalty, not only with his followers but with others of the people, who dare not resist his mandates. When he issues a command it must be obeyed. When he levies a tax it has to be paid. The king of Shanghai beggars is attired in full royal robes, his crown a bedecked turban or bonnet of several colors, while in his hand is his sceptre twisted about with gay stripes of cloth.

These organized beggars have considerable ingenuity in planning devices for the tricking of the public, especially the many Europeans who either reside in or are visitors to Pekin and Shanghai.

This story of a beggar is told by a missionary:

"A man came to me pointing to his wrist, where was a fearful gash extending through the tendons and blood vessels. My suspicions were aroused, and I grasped the beggar's arm. He grappled with me, struggling hard to get away. In the struggle a casing of flesh-colored wax, with red paint to represent blood, fell from his wrist, which was in as good condition as that of his other arm."

Horrible Self-Torture.

There are even schools for beggars in some of the cities and towns over which the prince or king resides. It is his part and that of his assistants to devise tricks with which to impose upon the charitably inclined.

Some of these tricks bring horrible results to the beggars themselves. In one of the beggars' schools in Shanghai they put lime in the eyes in order to the foot above the ankle and let it cut into the flesh until the foot becomes dead and drops off, so that the raw stump and bone can be exhibited as the beggar sits by the roadside; cram dirt and mud into the ears until deafness ensues, the ears inflame and bec me a mass of sores, and reduce the frame by starvation to a skeleton-like appearance.—London Tit-Bits.

Pinning Piston Rods.

R. G. asks: Would it no be better if all piston rings were anchored from turning in their grooves, by means of pins, instead of being left free to turn? After an engine has been taken apart and the rings not replaced in the positions that they have been running in, if often takes a long time for them to wear in in their new positions. Would not pinning prevent this trouble?

Answer: The rings of the early vehicle engines were always pinned, mainly for the purpose of preventing their turning so that all the joints would come into line and leak, but the practice of pinning has been given up, partly because it is a delicate job to pin rings reliably in a thin walled piston and partly because less importance is now accorded to leakage at joints than formerly. It is generally believed that the likelihood of all joints lining up is very slight. It is our impression that, if rings are replaced in their proper slots and right side up, they tend to rotate into the positions in which they fit the bore the best.

WHY PAY MORE

For cleaing and re-blocking your old hat, when our prices are only from 35c to 75c per hat, according to the work. If you want a shoeshine to carry you through the day, drop in to the Dominion Billiard and Tobacco Company's store, 408 George street. tts tf

Coming Events

THURSDAY, JUNE 16 — John Robinson's Circus.

FRIDAY, JUNE 17 — A garden party at the home of Mrs. A. H. Stratton will be given by St. John's C.W.A. in the evening. An orchestra will be in attendance.

THURSDAY, June 16 — John Robinson's Circus.

TOMORROW NIGHT—MOONlight under Anspices Park Street Baptist Sunday School.

SATURDAY—KNOX BROTHerhood excursion to Gore's Landing at 1.30 p.m.

TO-NIGHT—C. G. E. TOOLmakers' Moonlight at 8 o'clock.

LATE WANT ADS

WANTED — COMMERCIAL ARtist to work part time for local concern. Apply stating experience to Box 1970 Examiner. 3d 137 1970

FOR SALE— PHONOLA, LIKE new, and 15 records. Bargain. 233 Princess street or 'phone 786J. 3d140-2034

"Kawana" Stoney Lake

High-class Boarding House. Terms on application. Book rooms early as only limited number taken. Apply Mrs. A. E. Lloyd, Juniper Island P.O., Stoney Lake. 35d40-2018

Let us do your Developing and Printing, work done by an Expert

E. L. PAYNE
CHEMIST Opp. Turnbull's DRUGGIST

Getting Most Out Of Life

For the man or woman who wants to get the most possible out of life, perfect vision is essential.

That is why Fowlers' business has grown to such large proportions.

The service is so thorough, and results so satisfactory, that Fowlers' reputation has gone broadcast as the place for practical, reliable eye service.

Consultation Free.

FOWLER'S
Registered Optometrists Eyesight Specialists.
A. A. FOWLER Phm.B. J. E. FOWLER
373 George Street

WM. HAMILTON PICNIC WAS MUCH ENJOYED

The William Hamilton Athletic Association held an old-time basket picnic to Rice Lake on Saturday. The Stoney Lake was comfortable crowded with the employees and their families in spite of the threatening weather in the morning. Rain fell during the trip to Harwood, but the rest of the day was entirely satisfactory.

After dinner at Harwood the boat put across the lake to Hiawatha, where a programme of sports filled in the afternoon. An interesting baseball game between the married and the single men went to the bachelors by the score of 3 to 2.

Mr. P. P. Westbye, general manager, and Mr. H. C. Norley, superintendent of the company, were present and helped materially in making the outfit a fine success.

COST OF LUXURIES.

During the single year 1919 the people of Canada spent $300,000,000 more for luxuries than was spent in the country for education since Confederation, according to a statistician employed by the Government at Ottawa. Startling figures!

DR. W. A. SETTLE
OSTEOPATH
124 Hunter St. Phone 649
Hours 9 a.m. to 9 p.m.

NOW OPEN FOR SEASON

South Beach HOTEL
(Young's Point)

Overlooking Clear Lake—a Lover's Walk from Young's Point. A Home-like place far away from Home people. Boating, Fishing, Bathing, Dancing Hall, etc. Telephone, Post Office and Steamboat and R. R. connections daily. Arrangements made for guests remaining by the week, month or season. For information and terms address W. E. Brooks, Young's Point, P. O. 'Phone 508 ring 3. 6d 142

DR. M. C. GOODWIN
Palmer Chiropractor
BARRIE BUILDING PETERBORO
Lady Attendant
Phone 431
Office hours—10 to 12 a.m.; 2 to 4 and 7 to 8 p.m.
Office Closed Tuesday and Thursday Evenings

East City Confectionery

Neilson's Ice Cream and Bricks always on hand.

Bring in your films for developing and printing. We also sell the Vulcan film.

Prompt service is given to our patrons.

VICTOR BOORMAN

It's Confidence That Does It

SUMMER DRINKS

COOL AND SOOTHING IN HOT WEATHER

Rose Lime Juice, bottle 40c
Montserrat Lime Juice, bottle 50c
Khovah Lemonade Powder, tin ....25c and 50c
Welsh's Grape Juice, bottle ....40c and 75c
Raspberry Vinegar, bottle 35c
Orangeade Cordial, bottle 38c
Raspberryade Cordial, bottle 38c
Lemonade, bottle 38c
Familyade, pkg. 15c
Tin ....15c and 25c

PORTER S. WHITE Co.
'PHONE 208
334 GEORGE STREET

PREPARE YOUR ADVERTISING COPY A DAY AHEAD.

The Evening Examiner

PROBABILITIES. Westerly and Northwesterly Winds, Fine and cool to-day and to-morrow.

VOL. XLIX No. 138 PETERBOROUGH, TUESDAY, JUNE 14, 1921 PRICE THREE CENTS

Three Hundred, Women's English Moreen Underskirts, in Ten Colors, Less Than Half-Price, in the Bargain Annex Wednesday, 95c. - The Cressman Co. Ltd.

RIOT TO KEEP THE KING OUT OF THE CITY

OUTBREAK OF REVOLVER AND RIFLE FIRING RENEWED IN BELFAST BY REPUBLICAN ELEMENT.

MANY NARROW ESCAPES

BELFAST, June 14. (Canadian Press.) Rioting, accompanied by heavy revolver and rifle firing, was renewed in the Clifton Street area of the city early to-day.

In authoritative circles it was asserted that the rioting was organized by the Republicans for the purpose of preventing the visit of King George to Belfast next week for the purpose of attending the state opening of the Ulster Parliament.

Policemen were hurried from the barracks near by, but the rioting continued for some time, although at a much more subdued pace.

North street, joining Royal Avenue with the Shankhill district, was swept by bullets from Carrick Hill and Millfield.

Several thousand shipyard workers are reported to have been kept from thei rposts by the riot.

Business men going to the city from their posts by the riot, o'clock found themselves in the midst of the riot. The centre of the disorder was adjacent to the Ulster military head quarters, which is flanked by North Queen Street, and the Carrick Hill Republican areas.

The denizens of these districts waited for the ship yard workers, and opened fire.

Staid top-hatted merchants dodged about amid flying bullets, and one newspaperman had a narrow escape, as the lamp post behind which he had sought shelter was struck by bullets.

Stenographers fled, screaming, from the battle area, and tramcars, with their passengers lying flat on the floors, dashed past at record speed.

At The Theatres

REGENT—"The House of the Toling Bell," startlingly sensational and highly imaginative, brimful of eerie effects.

ALLEN—"The Tale of Two Worlds," a modern story of love, mystery and revenge in San Francisco Chinatown.

CAPITOL—Added attraction to pictures, "The Three Famous O'Connor Sisters," Harmony Singers of High Class Songs.

PETERBOROUGH TO STONEY LAKE ON THURSDAY, JUNE 16, STR. STONEY LAKE WILL LEAVE THE GEORGE STREET WHARF, PETERBORORGH, AT 8 A.M., WITH PASSENGERS AND FREIGHT FOR STONEY LAKE POINTS.
STONEY LAKE NAV. CO.
1d-139

NOTICE.

THE INTERNATIONAL HOD-CARRIERS' BUILDING AND COMMON LABORERS' UNION, LOCAL NO. 437, WILL HOLD A MEETING TO-NIGHT AT EIGHT O'CLOCK IN THE TRADES AND LABOUR HALL ALL MEMBERS ARE ASKED TO ATTEND THE SAME.--A. PINCH, PRESIDENT.

NOTICE!!

ALL RATEPAYERS OPPOSED TO THE HEAVY INCREASE IN THE WATER RATES, EFFECTIVE 1ST JULY, 1921, ARE REQUESTED TO ATTEND A MEETING TO BE HELD IN THE G.W.V.A. HALL ON FRIDAY EVENING, 17TH JUNE, AT 8.

EVERYBODY COME, PREPARED TO FIND OUT WHY THIS TREMENDOUS INCREASE IN THE WATER RATES IS NECESSARY.

THE MEMBERS OF THE UTILITIES COMMISSION ARE REQUESTED TO BE PRESENT AT THIS MEETING. 4d-142

WHAT IS PETERBORO'S GREATEST NEED?

F. H. Dobbin: Peterborough wants what it wants when it needs it.

Just now Peterborough needs, above and before anything else, two hundred five-room houses.

Just now the taxes on a ten-room house, of which there are many, is the price of an average rental. Not because anybody should pay less taxes, but because rents are growing up and out of proportion to the working man's income.

Don't blame the landlord. He's only a man who has one or possibly two houses to rent. In the main he's not rolling in wealth. It is only in the last three years that he has realised from his rentals anything reasonable for the money invested in the houses.

If you don't believe this, just go and put a little of your own good money into building a house. Tah twill be to you a convincer.

Try to buy one. You'll be offered houses too large for your means. That is the reason they are for sale.

We may not realise it but the time is here when the workman cannot afford to live in a house of more than five rooms. The rent heat, light, water (taxes, if the owner), etc., eat into his income too sturdily. For all these essentials of life can't be dodged.

The labouring man has even a less chance at his wage, and no one is going to give him more. So he will have to cut his overalls according to the Brown Derry he has in sight, in a manner of speaking.

No owrking man should live, or be asked to survive and live, in a shack. Possibly to bring up children in poor surroundings. The parents may stand it, but the children rebel.

Just step into the new West Ward School, and see what is prepared for the children to enjoy, for four hours each day. Then follow some of them to their homes, where they take meals, and note the contrast. Is it any wonder that young people walk the streets of evenings for diversion and relief?

People are crowding into the top storeys of the business buildings on the business streets, where, on hot nights, their feet stick out of the windows. That may afford relief, but as a decoration along the facade of the building, the effect is punk.

Peterborough should lay aside, at this juncture, all projects of civic improvement that crop up, street railway extension, soldiers' monument, reviving Riverside Park, things to which we are not already committed, and attend to this one detail of more small houses. No other thing will bring so much in satisfaction, real help, and a cheerful willingness to assist in carrying further burdens, if such be thrust on us, as giving a man a neat, small, decently equipped dwelling. If he owns it, so much the better. But, for the love of Mike, let him get into one.

True, it needs money. In the language of the man from Ennismore, who come into town day before election, "Who have it."

A Peterborough man sold out his business a few weeks ago. He now enjoys what he had not before—a safety box in the bank vault. He serenely salted down $15,000.00 in Ontario Government Bonds as an investment. Did he build four or five small houses to rent? He did not. Less trouble to him. Private enterprise will never prove a public benefactor. The public must helf itself.

How? Revive your housing proposition, in the light of experience gained by other places the last three years. We know now what to avoid. We can see what we might do.

Conversation will not get us very far along the road that leads up to the door of the five-room house. It is now believable that a small house can be built for a not immoderate amount.

Suppose a trail be made. Who will start the movement?

PROPOSED UNION ELUCIDATED TO LAKEFIELD CHURCH

PREPARATION DEVELOPING FOR BIG CELEBRATION ON JULY 1ST.

LAKEFIELD, June 14.—Mrs. Nathan Payne spent Monday in Peterborough.

Rev. P L. Jull was in Peterborough on Monday.

Rev. and Mrs. A. W. Mackenzie and Miss "Billy" Mackenzie, were in Peterborough on Monday.

Mrs. D. H. McMillan was a visitor to Peterborough on Monday.

Mrs A. Allan of Young's Point, was in Peterborough on Monday.

Mrs. Baker spent Monday in Peterborough.

Mr. Nelson Ford of Oshawa, was in the village for the week end. Mrs. Ford accompanied him on his return.

Mr. Roy Robinson was in Peterborough on Monday.

Mrs W. H Stabler was a visitor to Peterborough on Monday.

Miss Hazel Bolton spent Monday in Peterborough.

Mr. J. Lemay was in Peterborough on Monday.

Mrs. S. F. Dixon entertained the choir of the Methodist church at the parsonage on Friday evening last, when a very pleasant time was spent. There were fourstoasts drunk, viz.: The King, " ist, the Choir and the Ca special m

The oneld last weekie of those social affairot to grant tho bring pastor and peopd by the Boar ther and lead to good proposed hi

Exphcil recommened Union.

On St of the new g Rev. P. L. Jull gavid six months of the debate in the Paps it might eneral Assembly last than the prech Union. Mr. Jull out plainly before his people ne could be in doubt to t is making s at stake and that all n week delives vine guidance in the ma first instalm t a Christless Presbyteri le on or be miting with a Christless census e church would mean a Cl work well u n church. We need the they are h Christ more than haggl ously which ame which is, he completi after all, only given by man.

The far-reaching results of the Lambeth conference last year were also dealt with.

The showers on Saturday and early Monday morning were of united value to the country. Growth was practically at a standstill and the farmers were in despair. Fields and gardens alike seem to lift up their heads and grow. The prospect now is for a good crop of all vegetables. Potatoes are making wonderful progress and promise a bumper crop.

Preparing For Holiday.

A parade of all the organizations in the village on July is one more feature of the day's programme which will be a decided novelty in the village. There is not going to be a dull moment in the day and out-of-town visitors will not have time to get bored if all the plans of the committee are carried out. With unequalled advantages for water sports it is a matter of regret that the regattas have been allowed to lapse. However this year will establish a precedent for years to come.

PASSENGER RATES REDUCED IN JULY

TEN PER CENT. CUT WILL RETURN THEM TO SAME AS LAST SEPTEMBER.

OTTAWA, June 14. — A ten per cent .reduction in standard passenger railway fares in Eastern Canada to become effective July 1st, was authorized by the Board of Railway way Commissioners this morning.

This will mean a return to the rates prevailing prior to September last when a 20 per cent, increase was granted to the companies.

At the time this increase was made the Board ordered that the rates were to be reduced 10 per cent. on January 1st last and a further reduction on July 1st.

THE OFFICERS AND MEMBERS OF HIAWATHA ENCAMPMENT ARE REMINDED OF THE MEETING WEDNESDAY, JUNE 15. BUSINESS OF IMPORTANCE. C. P.
1d-139.

GRAIN INQUIRY MAY CONTINUE ITS HEARINGS

UNDERSTANDS THAT INJUNCTION APPLIES ONLY TO MANITOBA AND MOOSE JAW SITTING TO BE HELD.

AWAIT DEFINITE WORD

CALGARY, June 14.—(Canadian Press). — Justice J. D. Hyndman, chairman of the Royal Grain Inquiry Commission, stated last night that he had received telegraphic advice that an interim injunction had been granted suspending the meetings of the Commission, but declared that he would hold a sitting in Moose Jaw as previously arranged, as he inferred that the injunction would only apply to Manitoba.

"We will respect the order in Manitoba," he said, "but I am unable to make any definite statement until I see the full text of the injunction."

CHIEF DEFENDS POLICE FORCE

SAYS USUAL FACILITIES OF INFORMATION WERE OPEN TO PROVINCIAL CONSTABLE STRATTON.

FOLLOWS MOLONEY CASE

Chief Samuel Newhall, in high incense, declared to the Examiner today that Thomas Y. Stratton, the Provincial Officer, had been given every support in his work by the local police. He has used the offices, the telephone, and had every access to the reports and informations. The full report of the Moloney case was in the report book, and Chief Newhall could not explain why Stratton had not got it. He usually came in and asked if there was anything for him, the Chief said. There had been no lack of cooperation on their part, Chief Newhall said.

The Provincial Officer was even more angered than the Chief of Police over the report in last evening's paper and even went so far as to threaten to lay a hand on the reporter.

CROP OUTLOOK OF THE BEST

DEPUTY MINISTER OF AGRICULTURE EXPECTS ONE OF THE BEST CROPS IN HISTORY.

OTTAWA, June 14. Canadian Press. — Unless sustained and extraordinary bad weather intrevenes one of the best crops in Canada's history is assured this year, according to a statement made this morning by the Deputy Minister of Agriculture, Dr. Grisdale.

He added that conditions in the East are slightly better than in the West.

"GRANDEST DAYS OF CHURCH," THE WHITBY FEELING

WHITBY, June 14.—(Canadian Press).—Race track gambling will undoubtedy receive heartly discussion at the sessions of the Bay of Quinte Methodist Conference which opened here this afternoon at the Ontario Ladies College. Ministerial and lay delegates from various points in this conference, are present. Rev. W. P. Rogers, of Napanee, president, conducted the opening devotional exercises this afternoon after which the Laymen's organization met for organization. Rev. J. F. Chapman, Peterboro, is secretary of the conference. Rev. Ernest Thomas assistant secretary of Evangelism, will address the gathering to-night.

There is a great spirit of optimism among the members of the conference. One of the officers said this morning in regard to race track gambing and other vital questions "those who think the church is dead are themselves asleep. We are coming to the grandest days the church has ever seen."

MILITARY CAMP IS UNDER WAY

DRAGOONS WENT UNDER CANVAS TO-DAY---EVERYTHING EXPECTED TO RUN SMOOTHLY.

ATTENDANCE IS LARGE

Getting a military camp established is no easy task. Any old soldier will tell you that, and Col. Johnston, commandant of the Exhibition grounds camp for the 4th Battery and the 3rd Dragoons has had a world of work to do in the last few days. With him has rested the final responsibility for the success of the camp. For weeks he, with the officers of the dragoons and the battery, have been arranging every detail and it is believed that after today, which is settling day, everything will run smoothly.

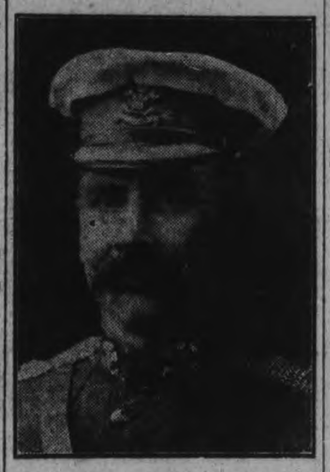

LT. CO. T. J. JOHNSTON, Officer Commanding the Camp and also the Third Prince of Wales Dragoons.

The battery were all shipshape this morning. Practically all their tents are up and the men slept under canvas last night. Ten marquee tents, pitched in an avenue running from the big mess tent and supply tent near the gate, to the Manufacturers' building, broke a good many of the men into the strange sensation of sleeping under canvas last night. The officers sleep in similar tents pitched north of the men and officers and men all report a good night's rest. However, to all of the officers and many of the battery boys who served overseas seleping in a tent is old stuff. The artillery camp was fairly well established to-day. A capable cook is serving meals in the mess tent. Two camp ranges have been set up in the open, back of the remains of the caretaker's residence, and when the Examiner was leaving the camp at noon to-day, tempting odours of roast beef were escaping from both stoves. Mos tof the men were uptown, but several were standin garound the cook's palace watching preparations for dinner with rapt attention. The cook was the cynosure of a good many eyes.

A company of dragoons began putting up the tents for their men early this morning. The site chosen by the dragoons is a splendid one for a camp. There is a fine turf between the Poultry and Main buildings and here the tents were being pitched to-day. Most of the Dragoons are returned men and the marque went up expeditiously. All of the two squadrons will be under canvas to-night, Col. Johnston, the camp commandant, said to-day. Special permission has been granted by General King allowing 149 men, 10 more than originally allowed, to be on the strength. Of this number 97 are from Pontypool, Bethany and Millbrook and this detachment will arrive in the city at 5 p.m. to-day. The men are riding in in true cavalry fashion and the quiet country roads will be stirred up with dust to-day and the countryside resound with the tramp of horses' feet. Such a body of cavalry will provide a martial scene for Cavan and North Monaghan townships and every dragoon's heart will beat with pride as he sees the proud glances of parents, brothers and sisters—and sweethearts. Most of the farmers are using their own special horses and have them in good condition and with the harness vieing in lustre with their uniforms, the ninety-seven men will present a fine appearance, albeit somewhat marred with the dust of travel when they reach Peterborough after a long day's march.

Three officers of "A" squadron, which was cut off so the unit would not be over strength, arrived in the city to-day to take part in the camp. Col. McCullough, of Wellington, will command the unit. Capt. Burlingham, of Wellington and Lieut. Miller, of Trenton, came in to-day to take their posts.

Col Johnston intends to start drilling tomorrow and cavalry muster will be held to-morrow afternoon. The men of the local squadron, about fifty in number, have obtained their horses from farmers and liverymen. The government pays $2 a day rental and men of both units in camp say they have had no difficulty getting chargers.

CITY AND OWNERS AGAIN OPEN NEGOTIATIONS FOR PURCHASING OF RIVERSIDE PARK PROPERTY

BOTH PARTIES MAKE OFFERS IN THE NEIGHBORHOOD OF $11,000—COMMITTEE RECOMMENDS PURCHASE IF CITY'S TERMS ACCEPTABLE.

BRINGS COUNCIL BACK TO ORIGINAL POSITION

The City Clerk reported to the Railway Committee last night that E. H. D. Hall had told him without prejudice that J. J. Howden and Mrs. Wightman would accept $11,000 for the Riverside Park Property, the city to pay the taxes for this year, and for the tools and implements valued at $115, and the cost of a fence, between $50 and $55, Mr. Howden and Mrs. Wightman to have the revenue for this year and the city to pay for the property on Oct. 1, 1921.

It was moved by Ald. Turner, seconded by Ald. Crowe, that Mr. Hall be asked without prejudice if the owners of the Riverside Park property will accept $11,000 for the property plus the value of the tools and implements used in the park, as listed, and the cost of the fence, they to have the revenue of the Park this year, and to pay the taxes this year, and the city to pay for the property on Jan. 2 next, and that they be requested to give a reply by Thursday next; also that if this is agreed to by them, this committee recommends the acceptance of these terms by the City Council.

STRAWBERRIES MAY DROP TO 10 CENTS

TORONTO, June 14.—(Canadian Press).—Quotations on strawberries slumped badly on the local fruit market this morning. Receipts over-night were very heavy, and old-timers claim that they were the heaviest on record for any one day. Opening quotations were 17 cents per box, as compared with 22 cents yesterday afternoon, and the price soon broke to 14 cents, with the possibility of touching 10 cents before the close of the day.

THOS. MOLONEY STILL MISSING

SEARCH PARTIES HAVE COMBED COUNTRY IN VAIN---PARTIES AVERAGED 15 TO 20 A DAY.

150 OUT ON SUNDAY

AT 3.15 THIS AFTERNOON THE BODY OF THOMAS MOLONEY WAS FOUND IN THE CANAL AT NASSAU BY JOHN CONLEY.

Searching parties varying in number from 20 to 150, have combed the country around Nassau for a trace of Thomas Moloney, 469 Gilmour street, missing since last Friday, without turning up the slightest trace of him. Several of the men came in to the city this morning to enquire from the police whether they had heard anything of him. On Sunday there were more than 150 men beating the country around Nassau, and the average for the other days has been between fifteen and twenty. The woods in that section have been thoroughly examined, the men going through them carefully six feet apart. Even the canal near by has been dragged in the possibility that Mr. Moloney's disappearance might find explanation there.

NO ACTION ON PROPOSALS RE TRACK BETTING

FEDERAL GOVERNMENT PASSES OVER RANEY'S ATTACKS.

OTTAWA, June 14.—(Canadian Press)—The government is not considering further curtailment of race track betting along the line of the proposals put forward by Hon. W. E. Raney, Ontario Attorney General according to Acting Premier Sir George Foster he intimated this morning that no action was contemplated.

OTTAWA, June 14.—(Canadian Press).—There will be no change in the percentages allowed Racing Associations from the monies taken in by Pari-Mutuels. This was announced this morning by the Deputy Minister of Agriculture, Dr. J. H. Grisdale, who has written Commander Ross, president of the Montreal Jockey Club to this effect.

BLACK HAND BUSY AGAIN IN HAMILTON

HAMILTON, June 14.—Threats have again been received by I. Lombardo Ferrie street west, the Italian whose doorstep was wrecked by dynamite about two weeks ago. Monday a letter was placed in the hands of the police, in which it was stated that unless the receiver "came across" something would happen. Lombardo was the second local Italian to be dynamited, but for several weeks the threats ceased, and no more was heard of the trouble. The Black Hand artists evidently decided that they need lay low no longer, and have resumed operations.

LIQUOR EXPORT MEN WILL TAKE CASE TO COURT

INTERIM INJUNCTION RESTRAINS POLICE FROM SEIZING WAREHOUSE LIQUOR STOCKS IN OTTAWA.

TO TEST VALIDITY

OTTAWA, June 14.— (Canadian Press.)—The validity of liquor exporters doing business in Ontario is to be tested in the courts. An interim injunction restraining the Provincial and local police officers from seizing warehouse liquor stocks in Ottawa was granted this morning by Judge Gunn on the application of W. G. McIntyre, liquor exporter from Ontario and the Great West Wine Company, Ottawa. The injunction holds until Saturday, when a motion will be made before the Supreme Court Judge to continue it and make it permanent. The injunction shortly after being issued, was served on the local officers while in the act of seizing the stock of the Great West Wine Company.

WAINWRIGHT, Alta., June 14.—The increase in the number of buffaloes in Buffalo Park, Wainwright, Alta., has now reached such proportions that it is proposed to slaughter one thousand of the animals this year. It is expected that a considerable sum will be realized from the sale of the meat, hides and heads.

YOUR EYES WILL TELL YOU.

If your eyes are laboring under an undue strain you must be conscious of something wrong. With normal sight you are never aware of "trying to see" the eyes performing their function without effort. See W. H. Lacey, Optometrist, 410 George Street.

MOONLIGHT.

COME TO-NIGHT TO PARK STREET BAPTIST S. S. MOONLIGHT PER STONEY LAKE. A GOOD BOOTH. 15-PIECE ORCHESTRA. TICKETS, 25c. GOOD TIME PROMISED. 1d139

DANCE AT CHEMONG

Syncopated Three will hold their Weekly Dance on Tuesday, June 14. 2d139

—A FEW HOUSES LEFT WE CAN SELL ON EASY TERMS— with Plumbing, situated in North, West, South, and East. See us at once, as these will not last long.

TAYLOR & HOWDEN

144 HUNTER STREET REAL ESTATE 'PHONE 1462

FOR SALE

13-ROOM HOUSE, IN GOOD repair, electric light, gas, furnace, barn and lane. A bargain.

2 HOUSES IN EAST CITY. $2,500. Good repair.

1 8-ROOMED SOLID BRICK, large verandah, all conveniences; best view in city.

2 BEAUTIFUL LOTS ON HARVey street.

1 HOUSE AND STORE. THIS is a good chance for somebody to get in business. Good reason for selling.

ONE HUNDRED ACRES— Fifty cleared, balance good bush; could take two thousand cords of wood from it. Will exchange for city property or sell above at a bargain for quick sale.

B. B. MORDEN
242 DUBLIN STREET

MONEY TO LOAN.

We have funds to loan on Real Estate Security at the lowest rates. GORDON & O'BRIEN. Phone 219.

DENTISTRY.

DR. J. F. O'BRIEN, Dentist. Office, formerly occupied by Dr McKenty, No. 370 George street. Open evenings by appointment.

OSTEOPATHY.

DR. BRUCE E. MARSHALL—Osteopathic Physician. Office, 242 Hunter Street. Hours, 9 to 11, 2 to 4 p.m., 7 to 8 p.m. Telephone 116W.

DRS. WALMSLEY & SETTLE—Osteopathic Physicians Office in Sun Life Building, corner of Hunter and Water streets. Entrance, 124 Hunter street. Phone 649 Office hours, 9 a.m., to 9 p.m

MEDICAL.

DR. BUCHANAN, F.R.C.S., Edinburgh, M.R.C., Eng., L.R.C.P., London. Eye, Ear, Nose and Throat Specialist. Hours: 9-11, 2-4 p.m., and 7-8 p.m. Phone 519 Office corner of Water and Murray Streets.

DR. E. E. HARVEY, silver Medalist, University of Toronto. Special attention to Diseases of Women and Children. Office hours, 1.30 to 6 p.m., 7 to 8 p.m. Phone 222. Office, 212 Brock street

BARRISTERS AND SOLICITORS.

GORDON & O'BRIEN—Barristers, Solicitors Notaries. Money to loan on easy terms. Special attention to Patents and Trade Marks. Phone 219. G. N Gordon. T. A. O'Brien.

S. T. MEDD, Barrister, Solicitor, Notary. Office over the Dominion Bank, corner of George and Simcoe Streets. Telephone No. 22. Private funds to loan at current rates upon easy terms.

C. R. WIDDIFIELD, B.A., Barrister, etc., and Solicitor for the City of Peterboro. Money to loan. Office, over the Bank of Commerce. Phone 350.

PECK, KERR & McELDERRY, Barristers, Solicitors, and Notaries. Office, Water street, Peterboro. Money to loan at the lowest current rates of interest on easy terms of payment. E. A. Peck, F. D. Kerr, V. J. McElderry

O'CONNEL & CORKERY—Barristers Solicitors and Notaries. Money to loan at the lowest current rates of interest. Daniel O'Connell, John R. Corkery. Hunter street, two doors west of the Post Office.

DUMBLE & JOHNSTON—Barristers, Solicitors, etc. Office, over the Toronto Savings and Loan Company, George street. D. W. Dumble, K.C., W. Johnston.

A. E. DIXON, Barrister, Solicitor, etc. Office, corner Hunter and George streets. Entrance next to Madill's drug store.

HALL & HALL—Barristers, Solicitors, and Notaries Public, Hunter street, Peterborough, next to St. John's Church. Money to loan at the lowest rates of interest. E. H. D. Hall, Basil D. Hall.

MOORE & WEARING—Barristers and Solicitors, 403 Water street, opposite the Post Office. Money to loan at the lowest current rates of interest. Jos. Wearing, M.A.

R. R. HALL—Barrister, Solicitor, etc., Peterboro, Ont., Office corner of Hunter and Water streets, over the Canadian Bank of Commerce. Trust funds to loan on easy terms of payment.

JAMES FORDYCE STRICKLAND—Barrister, Solicitor, Notary Public. Money to loan. 124 Hunter street Peterboro. Phone 151.

ARCHITECTS.

W. & WALTER R. L. BLACKWELL—Architects. Office, Bank of Commerce Building, corner of Hunter and Water streets. Telephones, Office, 1300J, Residence, 1272.

W. H. BARRY—Architect. Plans prepared for Monumental, Commercial and Domestic Buildings. Office, 539 Gilmour street. Phone 567

Railway Time Tables

GRAND TRUNK RAILWAY.

(Corrected to Date.)

No. 96—8.10 a.m., for Port Hope and Toronto.
No. 95—8.20 a.m., for Lindsay, Blackwater Junction, Orillia, Midland, North Bay and Toronto.
No. 98—8.25 a.m., for Hastings, Campbellford, Belleville, and points on the Main Line east.
No. 371—8.30 a.m., for Lakefield.
No. 371—12.15 p.m., for Lakefield.
No. 92—12.04 p.m., for Lindsay, Port Hope, Toronto, Buffalo, making connection with International Limited, for London, Detroit and Chicago.
No 100—12.00 p.m, for Hastings, Campbellford and Belleville.
No. 95—5.40 p.m., for Lindsay, Orillia, Midland, North Bay and Toronto.
No. 94—9.10 p.m., for Port Hope, Montreal and Boston.
No. 99—8.19 p.m., for Lindsay.

CANADIAN PACIFIC RAILWAY.

(Corrected to Date.)

GOING EAST—
11.59 a.m.—Norwood, Havelock, Bonarlaw, Tweed, Perth, Smith's Falls, Kingston, Ottawa, Montreal and intermediate points daily. On Sunday this train proceeds east only as far as Havelock.
8.20 p.m.—Indian River Norwood, Havelock, and Tweed Daily except Sunday.
12.03 a.m.—Haverock, Tweed, Kingston, Perth Smith's Falls, Montreal, St. John, Boston and New York Daily except Saturday.
00 a.m.—Havelock, Tweed, Kingston Perth Smith's Falls and Ottawa. Daily.

GOING WEST—
4.16 a.m.—Myrtle, Toronto, Guelph, Goderich, Hamilton, Galt, Woodstock, St. Thomas, London, Chatham, Detroit, Chicago and New York. Daily.
44 3 a.m.—Toronto, (Yonge street), Hamilton Owen Sound, Teeswater and intermediate points Daily except Sunday.
7.35 a.m. — Toronto Hamilton, Brantford, Buffalo, Rochester, Boston, New York, Galt, Woodstock, London, Chatham, Detroit and intermediate points between Peterboro and Toronto Daily, except Sunday.
9.35 a.m.—Bethany, Lindsay, Orillia, Port McNicoll and intermediate points Daily except Sunday.
4.50 p.m.—Toronto, Hamilton, Brantford, Buffalo, New York, Guelph, Galt Woodstock, London, Windsor, Detroit, Chicago and intermediate points between Peterboro and Toronto. Daily.
6.50 p.m.—Lindsay, Toronto (Yonge Street), and intermediate points Daily except Sunday

Advertise in the Examiner

HOUSES, REAL ESTATE

FARMS AND HOUSES FOR sale, For particulars apply to 95 Hunter street. 26d 159 1050

FOR RENT OR SALE—A GOOD 7 roomed brick house hardwood floors down stairs, good garden, stable and hen house in south end of city handy to factories. Immediate possession. Good terms for particulars. Apply 293 Dalhousie or 'phone 273J. 3d 141 2050

LOST

LOST — GENTLEMAN'S UMbrella in Victoria Park, last evening. Finder please leave at Examiner. 3d 139 2007

LOST—LADY'S GOLD WRIST watch between C. P. R. station and Bonner Worth, black silk wristlet Finder leave at Examiner and receive reward. 3d 140 2017

LOST — WILL THE PERSON who was seen taking the pair of black boots from King Edward Park. Kindly return same and save further trouble. 2d 140 1161

STRAYED—FROM J. MERVIN'S a red heifer with white spots. Finder please notify G. Thompson 117 Aylmer or 'phone 698. 3d 141 1152

LOST—ON HUNTER, GEORGE Charlotte or Park streets, or in a store on George street a round pin set with pearls. Finder please leave at Examiner office and receive reward. 3d 141 1151

JUST THE THING FOR YOUR cottage two square pianos in excellent shape. Come and see them. Also one Upright piano $250. F. Whitehouse and Son, 118 Hunter street east. 3d 141 2042

STRAYED INTO THE PREMISes of the undersigned about three weeks ago a yearling steer, will the owner please prove property pay expenses and take him away. J. O. Bald, R. R. No. 3, Peterboro, 3d 140 1114

HELP WANTED—Male

MALE HELP WANTED FIREmen brakemen, beginners $200, later $300: no reduction. Railway Box 347 Examiner. 4ds 4dm 4dt 347

Labourers Wanted, Filtration Plant.
Yates Construction Co.
3d-138-1991

AUTOS FOR SALE

FOR SALE—SEVEN PASSENger Russell Touring Car, in good condition. Apply at Examiner Office for address. 3d 139 1108

FOR SALE—ONE McLAUGHlin-Buick Truck, one Ford Touring Car, both in good order. Apply to 183 Lock street. 'Phone 1008J. 6d 130 1044

FORD TOURING CAR FOR sale, 1919 model in good condition with extras. Will sell cheap. Would accept good note for few months. Can be seen any time at 181 River Road, Auburn district. 3d 140 1127

WANTED

DRESSMAKING AND PLAIN sewing. 260 Euclid avenue. 3d 141 1148

WANTED—GOOD PLAIN COOK and a girl. Apply Examiner for address. 3d 140 1128

COMPOSITORS AND PRESSman, liberal wages. 150 Simcoe street, Toronto. 6d 139 1917

WANTED TO RENT — HOUSE and store. Rent moderate. Apply Box 1117 Examiner. 3d 140 1117

WANTED TO RENT — A CAR for 1 month. Apply Box 1116 Examiner. 3d 140 1116

WANTED — LIVE POULTRY Highest market prices paid. Apply 520 Elm street or 'Phone 771 and we will call. 26d 170 1139

BOOKBINDERS AND BLANK book sewers, also ruler, liberal wages, give experience. Lovell Company, Toronto. 6d 130 1916

WANTED—ROOM AND BOARD by elderly gentleman. Convenient to C. G. E. Replying stating terms to Box 1150 Examiner. 3d 141 1150

GENTLEMAN DESIRES ROOM and board; early breakfast required. Central location preferred. Reply giving 'phone No. to Box 1140 Examiner. 3d 141 1140

WANTED — AUTOMOBILE owners to use and sell Interocking Cord Tires. 30 x 3 1-2 only. Good pay. Write — Interlocking Cord Tire and Belt Co., Ltd., 38 King street, St. Catharines, Ont. 1d 130 2022

WORK WANTED

WORK WANTED—A CAPABLE steady man wants work driving a Horse. Delivery waggon, (grocery preferred); knows the city well. Good business ability. Reference if required. Wages moderate. 'Phone 1591J. 3d 140 1118

WORK WANTED

WOMAN WANTS WORK BY the day. Apply the Examiner for address. 3d 140 1122

BOARDERS WANTED

WANTED — BOARDERS. APply 328 Downie street. 3d 139 1103

SITUATIONS WANTED

WANTED — SITUATION AS housekeeper, where little boy can be kept. References exchanged. Country preferred. Apply Examiner for address. 3d 139 1110

POSITION WANTED — GROCery clerk desires a position, experienced. Apply Examiner for address. 3d 140 1115

YOUNG LADY WITH FULL High School course, and six months experience in bank desires position. (Temporary or permanent) Office work preferred. Apply Box 2040 Examiner. 12d 150 2040

POULTRY AND EGGS

FOR SALE — BARRED ROCK Cockerell, prize bird. Apply 299 Rubidge street. 3d 139 1106

FOR SALE—13 ANCONA HENS and 1 Ukelele. Apply 573 Gilchrist street. d3 141 1144

FOR SALE—THIRTEEN PURE bred Columbia Wyandotte hens. Apply Examiner for address. 6d 139 1038

FOR QUICK SALE — WHITE Wyandotte chicks, from prize stock and heavy laying strain. Apply to 51 Crescent street. 3d 140 1119

FOR SALE—4 RHODE ISLAND Red hens, 1 rooster. Apply 452 Mark street. 3d 140 1133

FOR SALE —A COCK AND 12 hens barred Plymouth Rocks, Guild's bred-to-lay strain. Portable hen house and a folding go-cart. 348 Charlotte street. 3d 140 1123

FOR SALE

FOR SALE —AN OIL STOVE with two burners. Apply Examiner for address. 3d 141 1157

GENTLEMAN'S WHEEL FOR sale. Apply 175 Adaline street off Patterson street. 3d 141 1143

FOR SALE—A MAN'S BICYCLE for sale cheap, in good condition. Apply 45 Sophia street 3d 141 1145

FOR SALE — GOOD WORK mare and harness. 'Phone 1363W. 3d 141 1147

FOR SALE— PHONOLA, LIKE new, and 15 records. Bargain. 233 Princess street or 'phone 786J. 3d140-2034

FOR SALE—NEW PERFECTion coal oil stove; good as new. Apply 36 Stewart street. 3d 141 1160

FOR SALE — A PAIR OF double doors and extension table. Apply Examiner for address. 3d 141 1138

FOR SALE—MASSEY BICYCLE in perfect condition. Apply after 5 p.m. 33 Aberdeen avenue, 'phone 1207W. 1d 139 2049

FOR SALE—3A FOLDING KOdak (3 1-4 x 5 1-2); with developing tank, tripod, portrait, attachment etc. Cheap. Apply Examiner for address. 3d 140 1125

FOR SALE—KITCHEN RANGE with hot water front; gentleman's wheel, 9 Leghorn chicks and hen. Apply the Examiner for address. 3d 140 1136

21 FT CEDAR LAUNCH HULL Displacement model. Apply 50 Hunter street east after 6. Apply 134 Stanley avenue. 2d 139 1124

FOR SALE — TWO MOOSE heads, in good condition. Apply Box 2011 Examiner Office. 6d 142 2011

FOR SALE — COW, 3 YEARS old, Holstein or Jersey. Apply 551 Gilchrist street. 3d 140 1132

FOR SALE — A WOOD-STOVE suitable for a kitchen or for camping. Apply 21 Crescent street. 3d 139 2005

FOR SALE—ONE NEW MILCH cow and calf. Lot 14. Con. 6, Douro. 6d 140 1070

FOR SALE—FIRST CLASS HEN house. Apply Jones Bros. 105 Simcoe street. 3d 140 1121

FOR SALE—GO CART NEARLY new. Apply 238 Rubidge street. 3d 140 1129

FOR SALE — CREAM WICKER baby carriage in good condition. Apply 31 Brown street, Brownton. d3 140 1120

FOR SALE—REED BABY CARriage in good condition. Apply 257 Romaine stret. 6d 140 1075

FOR SALE — SPECIAL TIRE sale, at reliable tire shop, 229 Charlotte. Bring your old tire with you. 6d 130 1045

FOR SALE — VICTOR GRAMAphone, with 28 records. Apply 70 Ware street. 3d151 935

FOR SALE—DRY SLAB WOOD cut 12 inches, $5.00 per one horse load. 'Phone 1574W. 500 Gilchrist street. Prompt delivery. 26d 148 1631

FOR SALE—25 PAIR LADIES white canvass pumps. One strap, rubber soles and heels $1.35; 25 pair misses white outing shoes, rubber soles. $1.50. Apply 169 Hunter street. 3d 141 1159

AN EXCEPTIONAL BARGAIN, Must be cleared owing to alterations. One Upright piano in first class condition $150. F. Whitehouse and on, 118 Hunter street E. 3d 141 2042

BABY CARRIAGES, Etc.

FOR SALE—WICKER BABY carriage, black sulky, hand vacuum cleaner. All in good condition. Apply 211 Rink street. 'Phone 1418J. 3d 141 1162

FOR RENT

TWO UNFURNISHED ROOMS near C. G. E. Apply Examiner for address. 3d 141 1141

TO RENT—3 BRIGHT UNFURnished rooms with conveniences, south end. Apply Examiner for address. 3d 141 1142

WANTED TO RENT — SMALL grocery business, living rooms in connection. Apply Box 1102 Examiner 3d 139 1102

TO RENT—ONE LARGE ROOM with board suitable for two in residential part and very central. Apply 273 Rubidge. 3d 141 1153

TO RENT—TWO PARTLY FURnished rooms for light housekeeping. Apply at 45 Sophia street. 3d 141 1146

TO RENT — 2 FURNISHED Rooms for light housekeeping. Apply Examiner for address. 3d 140 2021

TO RENT— 2 ROOMS SUITable for light housekeeping to couple without children. Apply 560 Water street. 3d 141 1149

TO RENT—FRONT FURNISHed room. Would suit two. Very central. Apply Examiner for address. 3d 140 1135

FURNISHED APT TO LET, hot water and central. 'Phone 424 for particulars. d3 140 1130

FOR RENT—THREE DOWNstair rooms, unfurnished or furnished complete for light housekeeping in modern home with all conveniences. Central. Apply 61 Robinson street or 'phone 1037J 3d 140 1131

DOUBLE AND SINGLE ROOMS with board. 14 Murray street, (north end of Quaker Oats.) 'Phone 1630W. 6d 142 1109

FOR RENT—HEATED OFFICE on George street. Immediate possession. Apply 437 George street

FOR RENT—HEATED OFFICE in Bank of Commerce Building Immediate possession. Apply 437 George street. tf 2801

HELP WANTED--Female

WANTED — GOOD GENERAL servant. Good wages. Apply Examiner for address. 3d 141 1158

WANTED—A GIRL TO DO BED room work at Y.W.C.A. Apply Superintendent. 5d 143 2037

WANTED—A YOUNG GIRL TO go to Chemong. Apply Mrs. C. H. Rogers, 408 Belmont avenue or 'phone 210J. d3 141 2045

WANTED— AT ONCE A RELIable woman to do house work and nursing. Apply at Examiner office for address. 3d 139 1107

WANTED — DINING ROOM girl. Apply Montgomery Hotel. 3d 140 2030

WANTED — A GIRL WITH some experience in housework. Apply 483 Water street. 6d 139 1025

WANTED — EXPERIENCED millinery preparer. Apply American Hat Store. d3 140 2020

WANTED IMMEDIATELY — A good general servant. Must be good cook. Apply mornings at 583 Water street. 5d 143 1156

WANTED—MAID AT STONEY lake for summer general housework, cooking and laundry inquire Empress Hotel between 7 and 8.30 Wednesday evening, Mrs. Ringel. 2d 140 2035

AN UNEQUALLED OPPORTUNITY
Never will you have a better chance of getting your Furniture re-upholstered as cheaply as now. We have received a fresh line of Sample Tapestries at the most reasonable prices. By giving us your work you get all the material used at wholesale price. We also manufacture Chesterfield Sets to order.
THE AMERICAN UPHOLSTERING CO'Y. 221 HUNTER STREET.
Phone 697. Nights and Holidays 398

H.P.LINDSAY AGENCY CO.
Insurance and Real Estate
392 Water Street

MAN ACCOSTS LITTLE GIRLS.

Suspicious Actions in Kingston Parks.

KINGSTON, June 14.—Citizens have lodged complaints about a strangely-acting man who has been in the habit of frequenting this city's parks and attempting to induce little girls to accompany him into quiet and secluded spots. The man, it is alleged is well known to certain residents, who have asked the police to keep a look out for him.

Another way of spelling success is application.

FOR HIRE

FOR HIRE—AUTO W. H. PEEL. 'Phone 1288J. 26d 154 926

NOTICE

FOR ALL KINDS OF TRUCKing Express, etc., Call Warde Bros Telephone 17??W. House address 350 Aylmer street. 6d 140 1069

SITUATIONS VACANT

MAKE MONEY AT HOME—$15 to $60 paid weekly for your spare time writing showcards for us. No canvassing. We instruct and supply you with work West-Angus Showcard Service, 57K Colborne street, Toronto. dtf 730

AGENTS WANTED

MEN AND WOMEN, NOT TO canvass, but to travel and appoint local representatives, $21 a week good chance to make $50 a week and expenses guaranteed, with and expenses. State age and qualifications. Experience unnecesary. Winston Co. Dept. G. Toronto. 9d w s 152 1699

AGENTS—BRAND NEW SELles—rubberized aprons and other household necessities ;big profits no competition. Write Anderson Manufacturing Co., London, Ont

AGENTS WANTED TO SELL the Melvin Double-Disc Cushion clutch for the steering gear of Ford cars. This patented clutch takes up the play of the steering wheel and makes driving a pleasure and safety for women. Big money is to be made by agents working all or part of their time. For further information write Box No. 1154 Examiner. 3d 141 1154

JUNK HIGHEST PRICE PAID for all kinds of Junk, Second-hand Clothes, Boots and Shoes; also Live Poultry. PETERBOROUGH RAG AND METAL CO., 433 Chambers St. 'Phone 49W and We Will Call.

TELEPHONE 790
WHEN YOU WANT YOUR
PIANO & ORGAN TUNED
Player-Pianos a Speciality
ALL WORK GUARANTEED
W. H. Cunningham, 560 Weller St.

PAINTING
AUTOMOBILES AND CARRIAGES is my specialty. Experienced wookmanship guaranteed at reasonable Prices E M GREER., Cor. Charlotte and Aylmer Sts.

ROOFING AND SUPPLIES
Ready Roofing and Tar Products, and Slate Tile Felt and Gravel.
Roofing Supply Stores
440 Water St. *Phone 775*
A. McLEOD M-W-F

COMPOSITORS LINOTYPE OPERATORS

We now have Permanent Openings for a Few Good Compositors and Linotype Operators to work on TORONTO SATURDAY NIGHT.

Wages and Terms are as follows:
Compositors $36.00
Linotype Operators $36.00

Men or Women same Wage.
Hours 7.45 to 5.30.
Saturday 7.45 to 12.
Positions Absolutely Guaranteed to Competent Men or Women for at least One Year.
$500.00 Free Insurance.
$5.00 Free Sick Benefits.
Ideal working conditions and surroundings.
Firm Guarantees NO DISCRIMINATION against either Union or Non-Union Employees.
Transportation Paid.
Liberal Allowance for Transportation of Family and Furniture in case of Married Men.
All applications Confidential.
Apply by wire (collect) or by mail to

SATURDAY NIGHT PRESS
TORONTO

YOUR CHOICE OF THE FOLLOWING:
SIX-ROOMED FRAME HOUSE, partly modern. Lot 52 feet x 250 feet $1800.00
BRICK COTTAGE, 6 Rooms, partly modern. Lot 50 feet x 160 feet $2600.00
LARGE BRICK HOUSE, 9 Rooms all modern; furnace. About ½ Acre Lot $5500.00
DUPLEX HOUSE to Rent—50.00 per Month.
—Full particulars at 140 Simcoe Street — 'Phone 46J—Residence 772—
H. J. McCANNAN & CO., SIMCOE STREET.

FOR SALE

100 acres close to city, on one of leading roads; good buildings. Can be purchased with stock and implements.

Red Brick House, 6 rooms, central. Fully modern $4,500

Double House, 6 rooms in each, 3-piece bath, water, lights and gas. Good location $4,500

5-Roomed Brick House, bath, lights and toilet. South side ... $2,950

7-Roomed Brick House, fully modern, hardwood floors. Garage. Good lot. West side.

7-Roomed Brick House, fully modern. Very Central $5,000

6-Roomed Brick House, south, with double lot on corner. A very desirable location $4,000

McINTOSH & STOREY
190 Charlotte Street. Main Entrance Charlebond Apartments.
Phone 1623J.

Catch On!

FOR SALE.

Seven-roomed Solid Red Brick House on Water street. All modern improvements. Deep lot. Price $4500

FOR RENT
6 Roomed House, furnished $25.00 per month

W. H. McILMOYLE CO.
354 Water St. Opposite Market
Phone 320J.

BARBEAU'S CARTAGE

All kinds of moving and carting by careful and experienced men. A new Motor Truck has been added to our equipment, which will enable us to give better service than ever to our patrons. Satisfaction guaranteed. No distance too far. New Furniture Van. Largest in the City. Household Effects moved with care.

A. BARBEAU

CHILDREN'S AID SOCIETY
of
PETERBORO CITY AND COUNTY
For the Care of Neglected and Ill-Treated Children.

CHILDREN FOR ADOPTION.

G. W. POWELL,
Assistant Secretary and Inspector, 583 George street. Phone 1044W. Office Hours, 12 to 2 and 6 to 8 p.m.

Look up the
DeLaval Sign
344 Water St.

MILKERS, SEPARATORS AND Engine, also motor and Engine oils. The milker that pleases the cow also three second hand De Laval Cream Separators for sale.

WANTED IMMEDIATELY

Compositors, Linotype Operators, Pressmen.
$36.00 for 48-hour week
OPEN SHOP
Permanent Position if Satisfactory Railway Fare Paid
Hugh C. MacLean Publications, Ltd.
347 Adelaide St. West, Toronto

3d140-2024

CHINA PAINTING
Mrs. Langley McCarthy
TEACHES BISCOFF'S NEW AND BEAUTIFUL WORK IN CHINA PAINTING.

BUILDING LOTS

ARE AT THEIR LOWEST. BUY NOW BEFORE THEY ADVANCE. We have several in various parts of the city and suburbs. Price from $150 to $4,000. Cash or Easy Terms.
A FIRST-CLASS ROOM TO RENT on George street; suitable for a Doctor, Dentist, or office, between Hunter and Simcoe streets.

T. WALKER & CO.
163 HUNTER STREET W.
'Phone 1002.

FOR SALE

$3500.00 buys a good Two-Storey Brick House, modern, situated in south end. Possession can be had immediately. Will sell on reasonable terms.

$3200.00 buys a good Two-Storey House, situated in the north end, modern. Possession can be had in two weeks time. Owner will sell with good payment down and balance on terms.

For inspection and particulars, apply J. T. O'CONNELL & CO., 136 Hunter Street W., Peterborough, Ont.

Acme Taxi and Gasoline Station
We Deliver Gasoline or Tires etc. anywhere, anytime.
For service call 1774, day or night.
GRAY & SMITH
184 Charlotte Street
We do not want all the business; but would like yours.
90 d— 21

Edwin Elcome TAXIDERMIST
692 Harvey Street, Peterborough, Ont.
HEADS, BIRDS, FISH, ETC.
Mounted Artistically and Permanently.
Maskinonge, Bass and Trout our Specialty

If You Want a Suit of Clothes
SEE ME—I have a Dozen Suits made up and if there is one you like, I will make the price suit you.
J. L. WYATT HUNTER STREET EAST CITY

Reliable Auto Repairing
Thorough work on all cars guaranteed. Specialties carbureter and ignition.
GRIMISON & WYLIE.
Curling Rink - Charlotte St.
'Phone 832.

SUMMER WOOD

½ Cord 4ft. Hardwood $6.50
½ Cord 4ft. Mixed Wood, $5.00
½ Cord 4ft. Hemlock Slabs, ... $4.50
½ Cord 4ft. Pine Slabs $4.00
CUT SHORT.
½ Cord 12in. Hardwood.... $7.50
½ Cord 12in. Mixed Wood, $6.00
1 Load 12in. Hemlock Slabs $5.50
1 Load 12in. Pine Slabs.... $5.00
1 Load 12in. Cedar $4.00

H. H. DINSDALE
—'Phone 153—
Office and Yard:
191 CHARLOTTE STREET

261-140

TORONTO SAVINGS & LOAN CO. PETERBOROUGH

SAVING

Spending is a habit easily acquired but ...ercome. The Saving habit is ... and once formed is not readi-...

...Department will make your ...n this direction.

...AVINGS & LOAN COMPANY
...eorge Street, Peterborough

Saturdays—
9 a.m. to 5 p.m.

MAIL EDITION

The Evening Examiner

Use the Condensed Columns of The Examiner They Give Excellent Results.

PRICE THREE CENTS — PETERBOROUGH, TUESDAY, JUNE 14, 1921 — PRICE THREE CENTS

U.S. INTERESTS IN THE GREAT INLAND ROUTE

INCREASED ATTENTION TO THE INLAND WATER ROUTES IN U.S. HOUSE BRINGS UP ST. LAWRENCE QUESTION.

PRESSURE IS GROWING

WASHINGTON, June 14 (Canadian Press).—Increased attention is going to be given by Congress to inland water transportation from this time forth. This is the word that comes from prominent members of both houses who have been giving thought to the general transportation problem of the United States. The sentiment for intelligent consideration of the inland water transportation is especially marked among some members of the House and Senate Interstate Commerce Committees, the committees that have jurisdiction of railroad matters, and which have, therefore, been obliged to give study to the shortcomings of the existing rail system.

For some years in Congress it has been the fashion to criticise the river and harbour bill as a "pork barrel" measure. This criticism in the case of some appropriations has been well founded, but at the same time it has operated to prevent waterway improvements that have deserved to be carried ahead. Likewise, the criticism has been exactly what the railroads wanted, in view of the hostility of the roads to waterway development.

But the high rail rates, the seeming inability of the railroads to give the service the public demands, and the very evident fact that with the development of the country there will be traffic for both the rails and the waterways, in plenty, are serving to bring about a different attitude in Congress toward river and harbour appropriations. Many indications are given that Congress and the administration are going to try to develop water transportation and co-relate it with the railroad transportation.

Such projects as the development of the Great Lakes and St. Lawrence water route the development of the Mississippi to the Gulf and a number of others that might be mentioned, according to all signs, are going to be given serious consideration by this Congress, and efforts made to get them under way and to the stage where they are not merely subects for stump speeches and after-dinner oratory. The development of the Erie Canal, though this is a New York State waterway, is going ahead according to information here, and efforts are to be made to make effective use of it as a channel for a large volume of traffic, including coal and grain.

The whole country about the Great Lakes and throughout the Mississippi valley is interested in seeing a large amount of boat traffic go over the Lakes and get to the eastern coast by the Erie or St. Lawrence routes. The pressure for this from Chambers of Commerce and business organisations is growing. This pressure is felt in Congress. Representative Sweet, a prominent member of the House Interstate Commission said recently that it was imperative that Congress give close and intelligent attention to inland waterway transportation from now on. He holds that meritorious water route projects must be encouraged by Congress and not condemned without consideration simply because of the criticism of some things the rivers and harbour bill has been loaded down with in the past.

AMERICAN SUGAR PRICES LOWER THAN IN 4 YEARS

NEW YORK, June 13.—A new low for the last four years was established in the refined sugar market to-day, when several local refiners quoted fine granulated at 6 cents a pound because of the weakness in raws.

REAFFIRM THAT WAGES WILL BE CUT ON JULY 1

CONFERENCE BETWEEN RAILWAY EMPLOYEES AND OFFICIALS FRIDAY TO COVER SUBJECT GENERALLY.

CUT OF 12 PER CENT.

MONTREAL, June 14.—(Canadian Press).—On the authority of high officials of the Railway Companies with head offices in Montreal, the statement made Friday that Rail way wages will be reduced by an average of twelve per cent. on July 1, was reaffirmed yesterday. The conference to be held Friday between the employees and officials of all lines will be of a purely informal character and is expected to cover general discussion of wages and working conditions.

DANCE AT TRENT BRIDGE ATTRACTED A BUMPER CROWD

TRENT RIVER, June 13.—Immense crowds motored from surrounding towns to this popular dancing pavillion on the above night. The augmented orchestra was the chief attraction. Mr. Oleto Nicholas Cast, the famous boy violinist from Toronto, who has been here for the past week played for the last time and delighted everyone. Mr. Townsend also secured Mr. Herb. Leonard of Campbellford, with saxaphone to help with the orchestra.

Messrs. F. Ga'n and Jack Christie of Toronto, were week end visitors at the Christie cottage.

Mr. and Mrs. Allan Dafoe returned to their cottage last week to reiman the summer.

Mr. Bradford of Toronto, spent over Sunday at "Rockwyn".

Mr. E. Howse had his up-to-date canoe shipped from Toronto last week.

A heavy rain accompanied by h'gh winds visited here Saturday. The rain was very much needed as the soil has been very dry and the strawberry crop will be greatly benefitted.

The Ladies Sewing Circle met at Mrs. J. Garneau's Friday afternoon last. The time was spent in making useful articles of clothing for sale. The Society decided not to have a bazaar for the present. The next meeting will be held Tuesday, July 19th at Mrs. Fred Scott's.

Mrs. Roscoe Dingman of Toronto, is visiting her mother, Mrs. D. Davidson.

The Ladies Aid of the Methodist Church are holding a garden party June 24th., on Mrs. John Scott's lawn.

Mrs. Ira Cook who has spent some time visiting her daughter in Minnesota, U.S. has taken up her residence here again in the Armour cottage at the north end of Main street

Mrs. Kennedy and family of Toronto, arrived Saturday at their summer home on the hill.

Mr. and Mrs. Coxwell, Sr., of Toronto, are guests with Mr. and Mrs. Goodman at the McCleary Island cottage.

Mrs. A. Wight has purchased the house and lot formerly owned by the Mrs. J. Adams.

GENERAL REPAIRS

All kinds of repairs, Electrical or Mechanical, Stationery and Marine Gasoline Engines, Household Appliances, Farmers' Machinery, or anything that needs repairs. First class workmanship and lowest rates. W. Warren, 8 Brown Street, Brownton.
26d154 936

CAMPBELLFORD COUNCIL REFUSES SCHOOL BOARD'S REQUEST FOR $25,000

AND RECOMMEND THAT CONSTRUCTION OF PROPOSED NEW HIGH SCHOOL BE DEFERRED INDEFINITELY.

SEVERE ELECTRICAL STORM

CAMPBELLFORD, June 14.—The worst electrical storm of the season passed over the town on Sunday night or early on Monday morning. A large transformer at the Trent Valley Woollen Mill was put out of commission. For this the fire bell rang for some time. The telephone and meter at the Trent Valley Creamery were put out of commission but the building did not take fire, no doubt due to the rainfall.

Mr. Sam Gordon of Toronto, is visiting at his home here.

Mr. J. A. Humphries was in Cobourg yesterday.

Miss Eva Martin, who has been in New York for the past few months has returned home.

Mrs. A. H. McKeel and son Ernest are already at their summer cottage at Trent River.

The regular meeting of the Women's Christian Temperance Union, is being held this afternoon at the home of Mrs. Robert Moore, Grand Road.

At a special meeting of the council held last week it was was decided not to grant the additional $25,000 asked by the Board of Education for the proposed high school. The council recommended that the building of the new high school be delayed six months or a year when perhaps it might be constructed for less than the present tenders called for.

The tax collector, Mr. J. D. Cumming, is making his annual rounds this week delivering the tax bills. The first instalment of taxes are payable on or before July 1st.

The census enumerators have their work well under way and they report they are being received most courteously which of course expedites the completion of their work.

GROWERS HALT GRAIN INQUIRY BY INJUNCTION

DECLARATION SOUGHT THAT GRAIN ACT IS ULTRA VIRES AND BEYOND POWERS OF PARLIAMENT.

HEAR CASE NEXT WEEK

WINNIPEG, June 14.—(Canadian Press).—An interim injunction restraining the Royal Grain Inquiry Commisson from holding further sessions until the case is called in court here on June 22, was granted late yesterday by Justice Galt. The commission was sitting in Calgary. The interim injunction was granted at a private hearing, on application of the United Grain Growers, Limited, and of about forty companies operating on the Winnipeg Grain Exchange.

The statement of claim sets out the history of the commission and claims that the order in Council by which it was appointed is "wholly illegal, unlawful and void," and was issued without any lawful authority. A declaration is sought that the Canada Grain Act and its Amendments are ultra vires and beyond the powers of the Parliament of Canada to enact.

HAPPENINGS IN NORWOOD

NORWOOD June 13. — At the meeting of the Y.W.A. of the Presbyterian church on Thursday evening Miss Stella Burgess was appointed delegate to the Missionary convention held this week in Port Hope.

The delegate from the W.M.S. is Mrs. Norton Porter.

Mr. Dave Bongard has purchased part of Mr. Wm. Lennox's lot and intends to build a house on it in the near future.

Miss Edith Tedford visited Warsaw friends last Friday.

Mrs. E. C. Squire has been visiting in Toronto.

Mrs. A. Reynolds has returned home from Toronto, where she had spent a couple of weeks.

Miss Cora Robb was in Warsaw on Friday.

Mr E. P. Cuffe was in Toronto last week attending Synod.

Mr. T. Lumsden was in Peterborough on Friday.

Mr. and Mrs. Robert Tedford visited in Warsaw on Friday.

Mrs. Fred Kempt spent a few days of last week in Toronto.

Miss Flossie Reynolds of Toronto, is visting her mother, Mrs. A. Reynolds.

Miss Blanch Wildman was in Peterborough on Friday.

Mr. and Mrs. A. Nixon were in Havelock on Saturday.

Mr. and Mrs. J. F. Elliott were in Toronto last Friday attending the graduating exercises of their daughter, Miss Lillian Elliott.

Mrs. Hicks of Toronto, is a guest at the home of her brother, Mr. John McLaughlin.

Mrs. Hall of Peterborough, visited on Sunday at the home of her brother, Mr. Willon Wildman.

Miss Sturdy, of Montreal, is visiting Mr and Mrs. Henry Thistlewaite.

Miss Lillian Elliott is home from Toronto.

Mr. and Mrs. F. J. Stewart were in Peterborough on Saturday.

Mr. and Mrs. Brown, of Warsaw, spent the past few days at the home of the latter's brother, Mr. Arthur Nixon.

Mr. and Mrs. Harold McClure were in Campbellford on Sunday.

Lawyer McColl arrived in Norwood last Thursday and has opened up his office in the Pearce block.

Mr. and Mrs. Robb were in Warsaw on Friday.

Miss Phyllis Innes was in Peterborough last week.

Mr. and Mrs. Harry Wildman and sons, Wesley and Karl, were Sunday guests of Mr. and Mrs. Willon Wildman.

Mr. and Mrs. Cyrus Johnston were in Peterborough on Saturday.

Mr. Maples of Tweed spent Sunday in town.

Mrs. Lloyd Peacock has returned home from a visit in Port Hope.

Mr. and Mrs. Eggerdon and children were in Peterborough on Sunday.

Mr. Cecil Buck, of Peterboorugh, spent the week end with his parents, Mr. and Mrs. Oliver Buck.

Miss Margaret Eaton, of Peterborough, is visiting at the home of Mr. R. Scott, Hastings Road.

Mr. and Mrs. Matthew Nicol have been visiting in Marmora for a few days

Mr. Lorne Beckett was in Peterborough on Sunday.

DON'T DELAY.

We can give you better attention now than when the season's rush begins. Have your Furniture re-upholstered better than new, with Finest Selections of Tapestries at Reasonable Prices. The American Upholstering Co., 221 Hunter Street. Phone 697—Nights and holidays.
396dtf

BASEBALL SCORES

INTERNATIONAL LEAGUE

	R.	H.	E.
Syracuse			
Jersey City			

Dodson and Prediger; Tecarr and reitag.

	R.	H.	E.
Buffalo			
Baltimore			

McCabe and Bengough; Bentley and Egan.

	R.	H.	E.
Rochester			
Newark			

Morgan and Shinault; Perryman and Withrow.

	R.	H.	E.
Toronto	5	12	3
Reading	4	9	2

Enzmann and Devine; Swartz and Johnson.

AMERICAN LEAGUE

	R.	H.	E.
Chicago	6	13	1
Boston	4	11	0

Faber and Schalk; Jones and Ruel.

	R.	H.	E.
Cleveland			
Washington			

Caldwell and Nunamaker; Erickson and Gharrity.

	R.	H.	E.
St. Louis	4	9	2
Philadelphia	7	9	1

Richmond and Collins; Harris and Perkins.

	R.	H.	E.
Detroit			
New York			

Ehmke and Bassler; Ruth and Schang.

NATIONAL LEAGUE.

	R.	H.	E.
Brooklyn			
Cincinnati			

Cadore and Miller; Brenton and Wingo.

	R.	H.	E.
Philadelphia	5	10	2
Pittsburg	12	17	2

Baumgartner and Peters; Hamilton and Schmidt.

	R.	H.	E.
Boston			
Chicago			

Braxton and Groves; York and Daly.

	R.	H.	E.
New York			
St. Louis			

Nehf and Smith; Haines and Clemons.

AMERICAN.

	R	H	E
Detroit	8	13	1
New York	13	16	1
Cleveland	10	11	4
Washington	6	12	0

Caldwell, Coveleskie, and Nunamaker.

Chicago	6	13	1
Boston	4	11	0

Faber and Schalk—Jones, Bush, and Reul.

St. Louis	10	15	1
Philadelphia	7	9	2

NATIONAL.

New York	1	8	2
St. Louis	10	1	1

Nehf and Smith—Haines and Clemons.

Philadelphia	5	10	2
Pittsburg	12	17	0
Boston	0	6	0
Chicago	5	8	0

Braxton and Gowdy—York and Daly

Brooklyn	3	7	1
Cincinnati	1	12	0

INTERNATIONAL.

Toronto	5	13	1
Reading	4	9	2
Baltimore	5	11	4
Buffalo	2	5	1
Rochester	13	17	2
Newark	7	13	3
Jersey City	4	8	2
Syracuse	3	12	1

U.S. HOUSE FAVORS PEACE WITH HUNS

ADOPTS PORTER RESOLUTION TO END TECHNICAL STATE OF WAR BY 305 TO 61.

WASHINGTON, June 14 (Canadian Press).—The House yesterday adopted the Porter resolution establishing a technical state of peace with Germany and Austria.

The vote was 305 to 61 with many Democrats supporting the measure.

Beethoven learned to play the harpicord at the age of four.

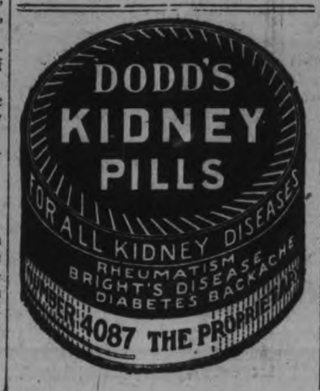

ACCIDENTALLY SHOT HIS BROTHER-IN-LAW

BRANTFORD, June 14 (Canadian Press).—While hunting near Apps Mills last night, O. B. Ellis, a former Preston hotel man, accidentally shot and killed his brother-in-law, Archie B. Smith, who recently owned the Queen's Hotel at Hespeler.

The two men, who are old hunters, were on a small cattle ranch, owned by Travis Stewart, another brother-in-law of Ellis and were shooting ground hogs.

GOMPERS URGES DISARMING THE ENTIRE WORLD

DECLARES RANKS OF TRADE UNION MOVEMENT INTACT IN FACE OF ASSAULTS BY OPEN SHOP ADVOCATES.

SEES A.F.L. INCREASE

DENVER, Colo., June 14.— Canadian Press). — President Samuel Gompers, addressing the opening session of the 41st Annual Convention of the American Federation of Labor here yesterday, declared that the enemies of Labor and the advocates of the "open shop" had failed to crush organized labor, and the ranks of the trades union movement held intact. Similar sentiments were expressed in the report of the Executive Council of the Federation.

A years of progress was predicted for President Gompers declaring that before the next snow falls we shall have passed the five million mark in the American Federation of Labor.

The President urged world-wide disarmament.

QUICK DISTRIBUTION OF OIL ON ROADS

PORT HOPE, June 14.—The large auto oil distributor of the Provincial Highway did the work of distributing the oil, and it is some worker. More than eight thousand gallons of oil was placed on the streets and the work was accomplished in about eight hours. The large distributor weighs fifteen tons and has capacity of one thousand gallons.

WOMEN'S DRESS BALKS EFFORTS OF METHODISTS

COMMENDED BAN ON RACE TRACK GAMBLING, RAPPED IMMORAL FILMS, LISTENED TO SIMPSON, BUT DRESS BEYOND THEM.

LET QUESTION PASS

ORILLIA, June 14.—(Canadian Press).—The striking printers, race track gambling, moving pictures and the shortness of women's skirts, were a few of the vexing questions of "This present evil world" with which the Toronto Methodist conference concerned itself yesterday. It was without a murmur of dissent that the conference heard "Jimmie" Simpson present his case for the Printers. With vociferous applause they passed a resolution commending Hon. W. E. Raney's attempts to put race track gambling under the ban, unanimously agreed that many of the films shown in the movies "were highly detrimental to morals," but when it came to the prescribing of feminine apparel and of setting the perpendicular dimensions of a skirt, half of the conference felt they were getting a little beyond their depth and balked.

STRAWBERRIES DOWN TO 13 CENTS PER BOX

Growers Will Have Men on Markets to See No Glut Occurs.

ST. CATHARINES, Ont., June 13.—Niagara Fruit Growers' Association will have representatives at all important points to look after their fruit this year and see it is properly distributed. If a glut occurs on one market the representative will be there to rush it on to some other centre where fruit is scarce. This will keep prices on even basis. Whether they will have their own salesmen on Toronto market could not be ascertained by The Star this morning.

Prospects for cheaper fruit, the growers say, are favorable. Strawberries have already got down to 13 cents a box and will be to likely.

Cherries will not be down much, as they are not nearly the crop of last year.

Plums and pears will also be scarce.

JOHN ROBINSON CIRCUS, THURSDAY

Five Herds of Elephant Actors in New Stuff.

You've seen many elephant acts under the big top, of course. We all have, and no matter what they do, the big pachyderms are always interesting. Circus men aren't so sure about all the world loving a lover, but they do know that all the world loves an elephant.

With the John Robinson circus, coming to Peterborough Thursday, June 16, there are over a score of the elephants in the three rings and on the two stages. They do a world of new stunts, or, if they do old stuff, they do it so well, so differently, that you'll think it entirely new and entirely delectable.

There is a barber shop scene in which one of the largest of the herds combs the hair of a five-ton customer with the utmost precision, and the dancing of these oriental monsters is a riot — it is nothing short of cyclonic art. The "buck and wing" is good, the fox-trot is better, and the waltz is apparently the last word in heavyweight terpsichore — but when the audience rests its eyes upon "Lizzie" doing the shimmie for all she is worth all restraints are broken and she is unanimously proclaimed the hit of the bill. Nothing approaching this feat has ever been seen, according to all reports from points at which the show has exhibited and citizens of Peterborough may well look forward to a treat when the John Robinson Circus visits here.

In addition to the elephants the circus is presenting what is said to be the finest array of menage horses ever gathered together, groups of well-trained ponies trained dogs and many other educated creatures from jungle and plain.

Several Exceptional Bargains In Footwear at D. Zack's On Wednesday and Thursday

Most of the Values advertised below arrived too late for Saturday's Sale. We would like to Sell these Shoes during this week and have marked the Prices so Low as to make this possible. The much wanted White Canvas 2-Strap Pump is included in this Sale

LADIES' WHITE CANVAS TWO-STRAP PUMPS, CROSS-STRAP PUMPS, AND THEO TIE PUMPS AT $2.95

Made of superior quality White Canvas, with low or high heels. The soles and heels are all leather, and are White Enamelled. Sizes 2½ to 7 .... **$2.95**
SALE PRICE .....

LADIES' BLACK AND BROWN ONE-STRAP SHOES AT $3.95

Made of Black or Brown Kidskin, with medium heels and leather soles, and fasten at the instep with a single strap. Sizes 2½ to 7 ..... **$3.95**
SALE PRICE .....

Exclusive Agency for the REGAL SHOES For Men

SPECIAL! MEN'S BLACK AND BROWN BOOTS, WITH GOODYEAR WELTED SOLES

REGULAR $7.00 TO $8.00—FOR $4.75

A Lot of Boots, bought at $2.00 a Pair Less than Wholesale Price, has just arrived. Included are:

(1)—Black Gunmetal Calf Boots, with pointed toes.

(2)—Brown Side Calf Boots, in Blucher style, with medium broad toes.

(3)—Black Box Calf Boots, with high toes and waterproof leather soles.

All have Goodyear welted soles. Sizes 5½ to 10 ..... **$4.75**
SALE PRICE .....

LADIES' ITALIAN SILK HOSE, 45c

The colours are Black, Brown, Navy, and White, in sizes 8½ to 10. Guaranteed first quality **45c**
SALE PRICE .....

D. Zacks 424 George St.

Evening Examiner

PHONES—Editorial, 1401. Business Office, 1600. Private Branch Exchange to all Departments.

The Examiner is a Member of the Audit Bureau of Circulation.

The Daily Examiner, published every lawful evening by The Peterborough Examiner, Limited. Office, 410 George Street.

The Weekly Examiner, published Thursday Morning.

Daily Examiner by mail, $4.60 per year. The subscription price of The Daily Examiner is $6.00 per annum; that of The Weekly Examiner, $1.50.

U. S. REPRESENTATIVES

Special U. S. Representatives, W. H. Stockwell (29 People's Gas Building, Chicago, Ill. New York—Chas. P. Ritter, 225 Fifth Avenue. Advertising rates on application.

E. M. GLOVER, Managing Director

TUESDAY, JUNE 14TH, 1921.

A MOMENTOUS VOTE.

To-morrow the coal miners of Great Britain will vote upon the question of accepting or refusing the latest offer made by the mine owners. To the people of the Mother country, and to a lesser degree to all citizens of the Empire, the balloting is of premier importance and the result will be awaited with anxiety. A decision to continue the strike would be a most unpleasant development and a staggering blow to British industry and trade. Fortunately it has been ruled that a two-thirds vote against accepting the proposals of the owners will be necessary to continue the strike. Such an expression of opinion in favour of "carrying on" is not to be expected despite the fact that some of the leaders of the miners are deaf to the proposal of the owners and want the fight maintained until thier proposals are adopted To offset this feeling on the part of the leaders there is the belief that many of the miners are realizing that their present course is impossible, and the best possible thing to be done is to terminate the strike and get back to work. It is hoped that Wednesday's vote will terminate the whole matter.

CONFIDENCE.

A Peterborough firm has for some time used the slogan in its advertising, 'It is confidence that does it." That seems a splendid motto for everybody in Canada at the present time. Confidence in this great country, in its natural resources, in its financial strength, in its unlimited possibilities, in its power of recovery from depression, in its future—that is our great need just now. The Dominion is, it is true, suffering to some extent an industrial depression, and the agricultural interests are feeling the effects of a sudden and large decrease in prices. But, compared to other countries of the world, Canada is in a most favourable condition. There is no other nation with brighter prospects; few that are escaping so lightly the effect of the post-war readjustment. Canadians have no reason to be downhearted and pessimistic, for, as Mr. D. R. Wrenn pointed out in his message to the Examiner last evening, "We haven't anything in this country to be pessimistic about." Don't talk blue ruin, hard times, depression, but instead have confidence in this splendid country of ours, and in our ability to weather any storms of depression. Truly it is confidencee that does it.

FOR THE BLIND.

The appeal made on behalf of the fund for the blinded soldiers which is amalgamated with the Canadian National Institute for the Blind, is one that should receive more general and more generous support than it has hitherto done. During 1919 the total subscriptions amounted to $13,853, and in 1920 the figure was $13,550, while so far this year $4,100 has been received. This result falls a long way behind what could be accomplished if only a few more would realize the inestimable benefits these sightless ones derive from the support given.

The fund for the blind and blinded soldiers was established soon after the Armistice, when the prisoners' bread fund was happily no longer necessary. The same spirit pervades the whole undertaking, that of relieving the suffering and distress caused by the war, and generally to encourage those deprived of one of the greatest blessings, to "carry on," making themselves self-reliant and useful members of the community. Thus, for two and a half years, this fund has proved a very valuable auxiliary to the Canadian National Institute for the Blind which from one end of the Dominion to the other has brought within its parental fold many men and women who, otherwise, had experienced but little relief from the daily disappointments and vicissitudes of life inseparable to their handicap. Light has been shed around them and depression has given place to joyous contentment, in short, they are happy and grateful for your aid.

But more aid is needed, and Peterborough people who are in a position to help should do their share in this splendid work.

THE SALARIES OF MINISTERS.

The most underpaid workers in the world, in proportion to the unescapable calls made upon them, are Christian pastors. Therefore, it was a commendable thing that in the recent General Assembly of the Presbyterian Church of Canada, a resolution was passed to increase the minimum salary of ministers. The resolution fixed the lowest salary to be paid to a married minister at $1,600. That is far too low, but is an advance. Therefore, also, the overwhelming sentiment shown in the General Assembly in favour of Presbyterian union with the Methodist and Congregational Churches should be a gratification to decent people, apart altogether from religious considerations, for such union will facilitate a greater measure of justice to ministers in the matter of salary than anything else in the world could. Union will mean one congregation and one minister in a great many places, where now are two or three of each, with a proportionately better opportunity to treat ministers fairly.

A man engaged in the Christian ministry may be indifferent himself to the scale of compensation; but he would not be much of a man, let alone much of a pastor, if he were indifferent to the comfort and welfare of wife and children. These he must wish to have home comfort, decent food, decent clothing, decent education. The scale of salaries paid to pastors has been low, too low to permit of a minister being sure of how he will be able to provide for his family, and this undoubtedly accounts in part for the fact that the number of candidates for the ministry in all the Protestant Churches has been falling off recently to an ominous extent. Six thousand pulpits are stated to be vacant in the United States; and thousands of ministers besides are compelled to undertake more or less work outside their ministerial duties to secure a decent living for their families, a condition which of course interferes with their full ministerial usefulness.

A significant light on the subject is shed by the United States income tax returns, which require all citizens to state their income, whether they come into the taxable class or not. This has enabled a compilation of the incomes of ministers by The Christian Work, which brings out the fact that of the 170,000 active pastors of the United States, 1,671 receive or earn from all sources $4,000 per year or more. The complete tabulation is as follows:

1 per cent. of ministers receive $4,000 or more.
1.4 per cent. receive $3,000 to $4,000.
4.6 per cent. receive $2,000 to $3,000.
9.3 per cent. receive $1,500 to $2,000.
32.6 per cent. receive $1,000 to $1,500.
38.6 per cent. receive $500 to $1,000.
12.7 per cent. receive $500 or less.

Not only are the ministers boycotted by the refusal of the church members to pay adequate salaries, they must look forward to the boycott being continued after they retire from the active ministry. No demnomination, says the writer, pays an adequate pension to its retired or disabled ministers, as the following revised table of 1919 shows:

4,152 beneficiaries received less than $100.
3,658 beneficiaries received from $100 to $200.
2,653 beneficiaries received from $200 to $300.
1,370 beneficiaries received from $300 to $400.
427 beneficiaries received from $400 to $500.
103 beneficiaries received from $500 to $600.
37 beneficiaries received from $600 to $700.
8 beneficiaries received from $700 to $800.
5 beneficiaries received from $800 to $900.—Ottawa Journal.

EDITORIAL NOTES.

"Lloyd George government facing a crisis," says a London cable. It seems as if we have read similar reports before.

Bread has taken a drop in Toronto. It is hoped the downward movement will spread as far as Peterborough.

With the season of the strawberry short cake at hand, even the most pronounced pessimist must admit that there is still joy in life.

WISE AND OTHERWISE

One of the chief qualifications for holding a position on a paper as conductor of an "Answers to Correspondents" department is being the father of at least six children.

Another thing that will make this city and others more beautiful is to induce Charlie Chaplin to patent his moustache.

Now that the Ontario strawberry crop has had its annual destruction, the consumer's nervous tension is over for another year.

A woman in Los Angeles has started dividing "movie" films into two classes, those fit for adults and those fit for everybody. We would suggest that someone divide "movie" theatres into two classes, those for nuisances who read the sub-titles out loud and those for normal humans.

Here's another damli: Once there was a man who wrote sub-titles for "movies" who had an average knowledge of English.

Billy—I always feel sorry for a spinster.

Milly—You needn't. Even an old maid has something to be thankful for. She doesn't need to worry about where her husband is when he telephones that he is detained at the office.

When fishing for a husband
In the matrimonial brook,
A maiden often wonders how
She'll get him off the hook.

A certain section of the population is wrathy over made-in-Peterborough hootch being sold in Scotch bottles.

Apropos of the foregoing reference to the Los Angeles woman who is classifying the films, the following suggests itself as rather suitable classification for adults:

Virtue.
Harry the Homespun Hero.
The Story of the Honey Bee.
Her Golden Wedding.

But, of course, for the young people we must have something in line with their knowledge of the world and advanced thinking, for instance:

Her Purple Sin.
Life Story of a Lounge Lizard
A Married Woman's Intrigue.
The Double Life.

Now, send along your suggestions and we may be able to publish further lists in the cause of crime.

Prince George Hotel
TORONTO
In Centre of Shopping and Business District
250 ROOMS
100 with Private Baths
EUROPEAN PLAN
E. WINNETT THOMPSON, GEN. MGR.

TWO ENUMERATORS BREAK THEIR ARMS.

Suffered Fractures While Cranking Their Cars.

PORT HOPE, June 13. — Just prior to starting has duties of taking the census, Mr. R. S. Caldwell, of this town, one of the enumerators for Hope Township, had the misfortune to break his right arm at the wrist.

On Wednesday afternoon Mr. E. L. Thompson, one of the enumerators in Clarke Township fractured his arm and in the same way as Mr. Caldwell, while cranking his car.

Kingston Whig: Every married woman will agree that the man is the bonehead of the house.

LAKEFIELD NEWS

LAKEFIELD, June 14.—The Social Club held a jolly picnic on Thursday afternoon and evening to Hogue's Point in honor of Mrs. Nelson Ford (nee Marion Hunter), who is leaving town to join her husband in Oshawa. Mrs. Ford, one of the most popular young ladies of the club, was presented with a handsome cut-glass flower basket as a remembrance from the organization. The club have closed their hall up for the season, but intend holding informal re-unions and picnics during the summer.

Time Draws Nigh.

The time draws near for the regatta and Old Home Day, which has been planned for July 1st. An untiring committee are at work and have received a great deal of encouragement from local citizens and Peterborough business men; and last, but not least, from old boys and girls of the village. Every day one hears of still another who is going to visit the old haunts on this day of days. The Reeve and Council are co-operating with the Regatta Committee, and a full day's programme is promised. Several prizes have already been donated and more have been promised for the various events. It is practically arranged to have the Salvation Army Band of Peterborough for the day.

Messrs. R. B. Hirsch and R. L. Mason have been working very hard to make the affair successful, and there is no doubt that there will be a big day for the village.

Dairy Prices.

Creamery butter is 33c per lb. in Lakefield and dairy butter is 30c. Eggs are 31c per doz. Prices seem to be on the decline.

Personal Mention.

Mr. and Mrs. S. Hunter and Miss Hunter left on Friday to spend their holidays at Sandy Point.

Miss P. Atwood was the guest of friends in Peterborough last week for a few days.

Mr. Richard Lees of Peterborough paid an official visit to the local Public School last week.

Mr. Francis Kelly of Norwood was the guest of friends and relatives in the village last week.

Dr. and Mrs. J. C. Smith and family, Mrs. R. B. Ledingham and family of Bethune, Sask., and Mrs. Leighton of Avonmore motored to Toronto on Friday to spend a few days.

Dr. and Mrs. S. J. Gilson, Miss Loretta and Master Jack and Miss Jean Ridpath motored to Campbellford last week.

Mr. and Mrs. E. Bickell were at Hall's Glen on Friday attending the funeral of Mrs. Wm. Batten.

Mr. J. A. Ash and Mr. B. Ash of Peterborough were in the village last week on business.

Mrs. Booth of Apsley spent a few days in the village last week with Mrs. Robert Watson.

Mr. E. L. Spence, who spent a couple of weeks with his brother in Kingston, has returned to the village.

Mrs. Marling spent Thursday in Peterborough.

Mr. Stanley Windsor of Apsley was in the village on Friday.

Mrs. I. D. Church of Burleigh Falls returned home on Thursday after a brief visit with Mr. and Mrs. John Blewett.

Mr. Wm. Pogue of Peterborough was in the village on business last week.

Mrs. Osborne, who was visiting relatives in Brantford, has returned home.

Miss Amy Booth of Apsley was in the village on Friday.

Rev. F. Vipond returned on Saturday from Toronto, where he was attending the Synod. He was accompanied by Master Jimmie Vipond.

Rev. P. L. Jull was in Toronto last week attending the General Assembly of the Presbyterian Church.

Mrs. S. R. Leggott, Miss Leggott, Mrs. W. J. Leggott and sons and Mr. Trude Leggott motored to Peterborough on Thursday evening.

Mrs. Trude Waldon, Miss Graham, Mr. A. Hope and Mrs. Stenner were in Peterborough on Thursday attending the first regular meeting of the Peterborough District A. Y. P. A. Council.

ANCIENT SCOTTISH CASTLE DESTROYED.

Fire Wiped Out Landmark Famous in Song and Story.

EDINBURGH (by mail).—Drummond Castle, famous in Scottish warfare and poetry, has been completely destroyed by fire.

Romantically situated not far from the Trossachs, the ancient stronghold is now a smouldering heap, and the loss is estimated at about £100,000. Many of the treasures of the castle were disposed of recently by the last of the Drummonds.

The fire originated in a chimney, and the flames first burst from the front of the castle.

Nobody was injured, and the estate workers saved some of the rarer pieces of furniture.

Drummond Castle was built in 1401, and is now owned by the Earl of Ancaster. It contained, prior to sale by the last member of the family, portraits by famous painters of James V. and VI., Mary, Queen of Scots, and Charles I.

LOUVAIN LIBRARY TO REGAIN FAME.

Germany Already Has Collected 50,000 Volumes and Shipped to the University.

BERLIN, June 14.—The university library at Louvain which will be rebuilt by American contributions will regain a part at least of its old fame through the collection of ancient manuscripts, fare books, etc., which the German Government is making in accordance with the peace treaty to replace the priceless treasures destroyed by the burning of Louvain. The Government is working on the task on a business basis and has intrusted this feature of reparations to a commission of university experts which has incorporated the Louvain Purchasing Co. to pick up library material for Germany abroad, in accordance with lists furnished by the Louvain University.

About 50,000 volumes, including fifteenth and sixteenth century first editions, and a number of manuscripts have already been shipped to Louvain, partly purchased in France and Belgium, partly acquired in Germany, some through levying upon German University libraries.

Some of the acquisitions have an intimate connection with Belgan history. A number of German collectors and university professors have sacrificed their private libraries on special subjects toward replacing the books destroyed by German troops at Louvain.

Approachable and Considerate

The so-called dignity of banking carries with it, to the minds of some people, an impression of reserve, which has, at times, actually prevented them from becoming depositors. As a matter of fact, a Bank is a business institution, conducted on business lines by practical, successful business men who are both approachable and considerate. It is a pleasure to do your banking at The Merchants Bank.

THE MERCHANTS BANK OF CANADA
Head Office: Montreal. Established 1864.
PETERBORO BRANCH, - - C. S. CUMMER, Manager.
Sub-Agency at Fraserville open Mondays and Thursdays.

Chew! ~ ~
King George's Navy
and enjoy its lingering flavor

DOMINION LIGHTNING RODS
THE ORIGINAL PATENT SPIRAL FLAT - STRIP COPPER CABLE

The Flat Copper Strip used in Dominion Lightning Rods gives you greater carrying capacity, therefore is more efficient than the old style rod.

When you have protected your buildings with Dominion Spiral Flat-Strip Cable you have scientific assurance of absolute protection

Before it is too late, have every building you own, protected with this dependable rod. Lightning causes enormous damage to life and property every year. Don't wait until it catches you.

Free—Write today for booklet on Lightning Prevention.

DOMINION LIGHTNING ROD COMPANY
DUNDAS, ONTARIO

Geo. Hartley, General Agent, 788 Aylmer St., Peterboro, Phone 896w

Sun Life's Jubilee Year

1871, an Idea—
1921, a World-wide Institution!
Fifty years of service to the assuring public.
Fifty years of progressive methods.
Fifty years of fair dealing.

For information as to Policies, communicate with THE SUN LIFE ASSURANCE COMPANY OF CANADA, 402 Water Street, Peterborough, Ont.

W. H. HILL
'Phone 14 MANAGER, CENTRAL ONTARIO.

PILES Do not suffer another day with Itching, Bleeding, or Protruding Piles. No surgical operation required. Dr. Chase's Ointment will relieve you at once and afford lasting benefit. 60c. a box; all dealers, or Edmanson, Bates & Co., Limited, Toronto. Sample Box free if you mention this paper and enclose 2c. stamp to pay postage.

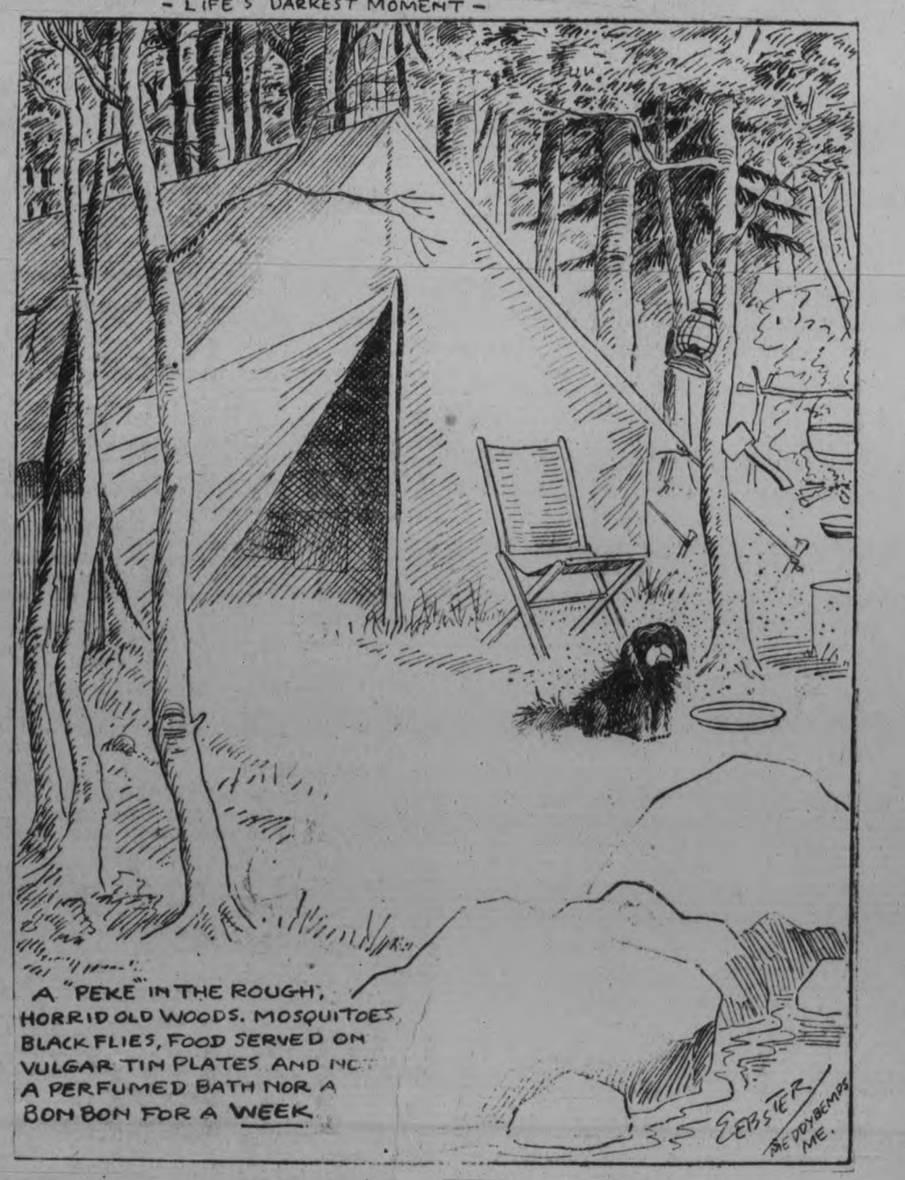

Fourteen Reasons Why You Should Help

1—Clarkewood—Residence for blind girls, Sherbourne St., Toronto.

2—Pearson Hall—Residential and Training Quarters for blind soldiers, Beverley St., Toronto.

3—Library and Publishing Dept.—142 College St., Toronto. Free distribution of Literature and Music.

4—Industrial Dept. for Men—Shops in Toronto, Ottawa, Halifax and Winnipeg.

5—Vocational Work Shop—For men, 115 King St. E., Toronto.

6—Industrial Dept. for Women—64 Baldwin St., Toronto.

7—Massage Classes—Successful graduates gaining reputation throughout Canada.

8—Prevention of Blindness Dept.—Activities in Maritime Provinces, Ontario and Western Provinces.

9—Home Teaching Dept.—Works throughout Canada.

10—After Care Dept.—Books, music, social calls, relief and general follow-up.

11—Social Relief Committees of Women's Auxiliary of the Institute in various centres.

12—Sales Room—Retail store at 712 Yonge St., Toronto.

13—Normal Home-Teachers Class—George St., Toronto.

14—Placement Work—Re-adaptional training for pre-war occupations.

Help the Blind to Read

(3)

IF you were blind, and unable to read—imagine the prospect!

Only a few years ago the blind of Canada had to ask kind-hearted relatives and friends to read to them. At other times they sat in their darkness, brooding over their helplessness.

To-day the blind can read! There are books with raised letters to make this possible. From reading these books they obtain pleasure that is simply immeasurable.

Our Library and Publishing Department has collected a library of about 9,000 volumes, all printed in the Braille embossed type, which the blind people have been taught to read with their fingers. From this library blind Canadians from all parts of Canada and Newfoundland get books. They await the arrival of these volumes with an eagerness that would be an inspiration to you to behold.

To date this invaluable library has cost $8,000 per year. The books are expensive to purchase in the first place and there is no income from the subscribers. Help us buy new books for the blind. Contribute to this noble cause.

"Lighten Their Darkness"

Send your subscription to the Fund being raised by this newspaper.

Canadian National Institute for the Blind

Head Office:
36 King Street East
Toronto, Canada

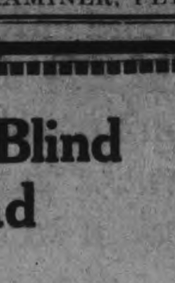

LOVE!

By KATHERINE MOORE

BENEDICTION

Chapter 75.

A satisfying peace like a benediction crept through the room and into every nerve and atom of my grief worn body.

Long ruddy shafts of early dawn slanted through the window and lengthened little by little across the floor. I could see Leonard's profile now and I turned my head ever so little against his shoulder so I could scan his face.

"You are tired, dear," I told him, softly. He roused quickly as if I had awakened him, but his eyes had not been closed. They looked far, far off, into space, and I knew he still found it difficult to efface the pain and regret of those ill spent months.

"Noreen, oh Noreen!" he said, his voice overwhelmed with emotion. Regret, pain and sudden, unexpected happiness were all summed up in those words.

"It must be very late, dear. Don't you think you can sleep now?" I coaxed. My feelings then were compassionate with deep maternal emotions. Leonard seemed like an erring boy, and my heart longed to heal his wounds and keep him safely always in my understanding arms.

"It's the torment of it, dearest," he said, pressing his hand to his temples. "I don't believe I could sleep—yet."

"Does talking make it easier?" I asked. I thought perhaps if he uncovered the pain it would heal more quickly. There were things I might have told him, things that would help to mollify the anguish of hi own heart, but they were things that is best for a woman not to tell a man.

It is not always well for a man to know that he can break a woman's heart and not lose her love—that a woman can more easily forgive an injury than forget a slight.

"Judge me for what I did; but—judge me also for what I did not want to do—for what I have been able to overcome," he said, speaking as much to his own soul as to me. "Remember that I believed you to be ignorant of what I was doing and yet I did not take advantage of your ignorance. Oh, I am thankful, so very thankful that I risked losing your love in order to make my own love honest and worthy of you again."

I understood that his spirit was trying to shake off the weight of dejection, trying to find faith in itself again, and I was glad. I wanted to help him, but I knew it would have to come through his own soul. Without faith, even faith in ourselves, it is impossible to please God. That was Leonard's strongest religion, faith in his own soul, and it was because I had believed that even through his temptation he had not entirely broken faith with his own conscience that it had been possible for me to love him, and wait for him.

Silence covered him again, and I sat and waited. It was useless to suggest sleep until he had been able to cast out the poison that sickened his thoughts.

A man may lose a woman's love, and think he has thrown away the most precious gift of God—but far more vital to him, far more deadly in its power to destroy, is the loss of his own self-respect. Without love he can rise, though he suffer agony, but the agony of a soul engulfed means ruination and death.

I touched his cheek and forehead with my hand, pushing back the thick hair and stroking his broad high brow ever so gently. Maybe touch could bring my love and faith in him more vividly to his troubled conscience. I saw the lines of agony relax a little and a faint, happy smile creep over his dear face.

Finally the sun's red glow burst magnificently over the eastern horizon and rushed in at the window. We stirred ourselves a little from the blessed peace that immersed us and seemed at last to have come to stay, and rose happily to our feet. The fountain of Leonard's superb physical strength seemed to rise again as he stooped and lifted me bodily from the floor, enfolding me against his broad chest.

Tomorrow—Realization.

FRESH

Tea—to be good—must be fresh

"SALADA" TEA

is always fresh and possesses that unique flavour of 'goodness' that has justly made it famous.

KIDD BYRNE SAYS WILL KEPT SECRET

HEIR TO ELUSIVE MILLIONS FEARS FIRE OR THEFT.

(From New York Herald.)

The Rev. David S. K. Byrne of Montreal, whose protracted effort to collect a large legacy which he says is due him under the will of Wellington B. Byrne has been described in The New York Herald, has sent a letter to this newspaper intimating that the original will, whose whereabouts has not been disclosed, is in a safe deposit box

Explaining why the will on file in the County Court at Jasper, Fla., is a certified copy, Mr. Byrne writes: "The late Chief Justice White, before his death, advised me to have an exemplified copy of the will placed on record for protection against theft and fire and to place the original will in a safe deposit. You are aware that no judge will probate a will on a certified copy. Judge Johnson, County Judge of Jasper, recorded the contents of the original will in his records, placed his certificate thereon and forwarded it to Tallahassee for Hon. Clay Crawford's exemplication as Secretary of State. He also recorded the contents of a package of original documents. The said package and original will were sealed up in a box, which was opened in Judge Johns presence and in the court, before witnesses, so that he could vouch for the original documents. The late Chief Justice White's advice to me was to have Judge Johnson make certified copies of all documents, after seeing the originals."

With his letter Mr. Byrne sent a certified copy of an affidavit made in Jasper on April 22, 1919, by Sydney J. Hewitt, M. P. Hunter and T. A. Taylor, who said they had witnessed the opening, on a date not specified, of a sealed package containing, among other things, "original will and original documents."

Mr. Byrne also enclosed with his letter an affidavit from Anna Rose Hard, a New York notary public, dated June 6, 1921, in which she said she had seen 'the original will and testator's signature, including witnesses' signatures, properly attested by Hon. B. B. Johnson, County Judge, Jasper, Fla., exemplified by Clay Crawford, Secretary of State." Among the other originals inspected by the notary, according to her affidavit, were certificates from official records "showing location and valuation of the various holdings of W. G. Byrne, valued at approximately $28,000,000."

Smoke

T&B

Smoke a pipe and enjoy T & B

CLOTHES TORN OFF IN MILL SHAFTING

BELLEVILLE, Ont., June 14.—George H. Thompson, an employe of the Pearce Company's mill at Marmora Village, was caught in a shafting and wound around until nearly all his clothing was torn off. The victim suffered a fractured skull and died a few hours later. Thompson leaves a wife and four children.

SOVIET SPLITS FORMER EMPIRE

MOSCOW GOVERNMENT DIVIDING RUSSIA INTO "REPUBLICS" ON PAPER.

RIGA, LATVIA, June 14.—(The Associated Press).— The Bolshevik government is rapidly dividing the old Russian Empire into a large number of tiny Soviet republics, each having some autonomous authority. In addition to those ethnological units, such as Poland, Latvia, etc., which broke away from Russia on their own accord, there are now at least 20 so-called autonomous republics within the borders of the old Empire.

Ranging in size from little communes, including only a few thousand population, to the great district of the Ukraine, these "republics" occupy, it is estimated, more than one third of the area of the old Russia in Europe, while the various Siberian and Asiatic states occupy so much of the old Empire beyond the Urals and south of the Caucasus that very little of the old Russia in Asia remains directly under control of Moscow—on paper.

The complete text of the Bolshevik decree, granting "autonomy" to the republic of Turkestan, recently published in the Moscow Izvestia, shows, however, that at least in one of these republics, the autonomy is extremely limited. The decree reserves to the Central government at Moscow all matters of foreign relations, foreign trade and military matters in Turkestan.

To some of these "autonomous" districts or nations the Moscow newspapers give names so different from those appearing in gazetteers and atlases that their exact location is extremely difficult to ascertain. They are as follows:

Karelian Labor Commune, including a small territory north of Petrograd and west of Finland inhabited by the Karelians. The capital is Petrosavodsk, on Lake Ladoga.

The autonomius territory of the Mariisk nation, taking in the districts of the Viatka and Nizhegorodsk governments inhabited by the Mariisks, a semi-Mongolian tribe of fishermen and hunters in the Arctic North Russia.

Autonomous territory of the Votsk nation, bordering on the Mariisk territory and including the town of Glasov and other parishes in the Viatka government inhabited by the Voitsaks.

The Autonomous Tshuvashs Commune, including several parishes in the Kazan and Simbirsk governments south of the Mariisk nation. Its capital is Tcheboksari.

The Tartar Socialistic Soviet Republic including the capital Kazan, eight districts of the old Kazan government and some parishes of the Ufa, Samara, Viatka and Simbisk governments.

The Bashkir Soviet Republic, including 14 cantons of the province of Ufa, inhabited by the Bashkirs, who have as their capital Sterlitamak.

The commune of the Volga Germans, including a small territory on the river Volga long ago settled by German immigrants.

The autonomous Kirgise and Cossacks north of the Caspian Sea and taking in parts of the old Astrakan, Ural and Trans-Caspian districts, together with the little known district extending into Southern Asiatic Russia. Is capital is given as Semipalatinsk, in the old district of the same name.

Autonomous Kalmuk Labor Commune, including a number of districts in Astrakan bordering on the Caspian, Cossacks settlements in the Zaryzin government, and a small part of the Don territory.

The Autonomous Republic of Mountain Tribes, a commune on the northern slope of the Caucasus, including Vladikavkask.

The Daghesta Republic, including the Caspian sea coast territory to the west of the Mountain Republic.

The Georgian Socialistic Soviet Republic, which enjoyed some measure of automony even under the Czar and which coincides practically with the old government of Georgia. Its capital is Tiflis. The Georgians once freed themselves from Bolshevik rule, but later were put under Moscow's control again.

The Soviet Republic of Armenia, including practically all of the ethnological district of Armenia. The exact status of this republic under Soviet control is not at present known to the outside world.

The Republic of Azerbaijan, to the west of Georgia and north of Armenia. This includes Baku and the most productive oil fields in Russia, along the Caspian.

The Ukrainian Soviet Republic, with its vast territory of fertile grain fields, along the Volga and including three of the most important Russian cities, Odessa, Kiev and Kharkov. While probably more strictly autonomous than any of the other republic in the Russian Federation, the Ukraine maintains such close relations with Moscow that it is difficult to ascertain where its authority begins and Moscow's leaves off. Its population is, probably as large as Poland, its eastern neighbor.

The White Russian Republic, a sort of theoretical buffer state sandwiched in between Great Russia and the Polish frontier, in habited by the "White Russians" and including the cities of Minsk and Pinsk.

The Abhask Socialistic Soviet Republic, including certain territories in southern Asiastic Russia about which little is known.

The Republic of Turkestan, which coincides practically with those territories marked on old maps of Russia, as the government of Turkestan.

The Republic of Khiva in Asiastic Russia, including the city of the same name.

The Republic of Bokhara, also in Asiatic Russia, about the old city of Bokhara, a trading center since ancient times.

The Far Eastern Republic, which is only more or less under Moscow's control, its fate fluctuating with the military successes and failures in Siberia. Its territory includes most ofwe stern Siberia.

ACCOUNTS PASSED BY HEALTH BOARD

The following accounts were passed by the Board of Health on Monday:

Peterborough Hardware Co.	$ 3 25
Utilities Commission	5 17
Robert Fair & Co.	66 68
A. Comstock	119 00
A. Blade & Son	10 65
J. Nasimok	5 76
J. C. Turnbull Co., Ltd.	14 40
T. Gilgour	20 64
Peterborough Floral Co.	13 85
Jas. Juby	34 60
F. R. J. McPherson Co.	7 60
H. H. Dunsdale	15 00
Peterborough Fuel and Transfer Co.	33 00
Adamson & Dobbin	16 95
W. Taylor & Son	1 00
B. R. Strano	32 98
R. Hall & Son	1 36
H. T. Millard	2 50
W. H. Hamilton	81 00
Warne Drug Co.	10 60
C. M. Moncur	13 35
J. P. Bond	6 75
G. J. Jopling & Sons, Ltd.	4 80
Miss E. Graystock	4 77
Higgins Hardware Co.	11 04
J. E. Edwards	34 40
E. L. Payne	70
W. Brown	44 25
Hydro Commission	1 00
Trebilcock Bros.	3 25
R. Hicks Co.	32 50
C.P.R. Telegraph	35
M. Holmes	16 50
M. R. Stewart	4 00

Snuff-taking was a common practice among English ladies of quality as late as the beginning of the nineteenth century.

LOCAL MARKETS

GRAIN.		
Fall wheat, bush.	$1 59	
Marquis wheat, bush.	1 45	
Spring wheat, bush.	1 40	
Bran, wholesale	31 25	
Shorts, wholesale	33 25	
Peas, bush	1 75	
Pastry flour, wholesale	5 00	
Bread flour, wholesale	5 25	
Bread flour, retail	5 50	
Flour, retail	5 75	
Oats	40	
Barley, per bush	70	
Buckwheat	70	
VEGETABLES.		
Turnips, peck	20	
Potatoes, wholesale	25	
Potatoes, bag	40	60
Potatoes, peck	10	25
New potatoes, peck	70	1 00
Beets, peck	25	30
New beets, bunch	10	15
Parsnips, peck	30	35
Celery	15	30
Lettuce	05	
New cabbage, pound	10	
Beans, bush	4 00	
String beans, lb	40	
Onions, 4 to 6 lbs. for	25	
Tomatoes, lb	25	30
Cucumbers	15	25
Horse radish, bunch	10	
Green peppers, each	15	
Head lettuce	10	
Sweet potatoes, lb	15	
Carrots, new, bunch	10	15
Cooking onions, lb	05	
Bermuda onions, lb	10	
Radishes	05	
Parsley	05	
Spinach, lb	10	
Asparagus, bunch	15	
Watermelons	1 75	2 50
Cantaloupes	40	45
HIDES AND WOOL		
Cow hides, heavy	05	
Cow hides, light	05	
Horse hides	2 00	2 50
Calf skins, veal	13	
Calf skins, kips	10	
Sheep skins	35	70
Lamb skins	40	
Fine wool	15	
Medium wool	12	
Coarse wool	08	
DAIRY PRODUCTS.		
Creamery butter	30	35
Whey Butter	25	
Dairy butter, lb	30	
Oleomargarine	35	
Eggs, wholesale	24	28
Eggs, retail	28	30
Shortening, lb	16	19
Lard, per lb	19	20
Cheese, lb	38	40
New Cheese	25	30
FRUIT.		
Bananas, dozen	40	60
Navel seedless oranges, doz	25	
Valincio oranges, dozen	30	80
Lemons, dozen	50	60
Grapefruit, 3 and 4 for	15	20
Cocoanuts	15	
Apples, peck	50	1 00
Winesap Apples Box	4 00	4 00
Smyrna figs, per lb	30	
Cooking figs, lb	18	
Dates, lb	18	
Mixed nuts	30	
Strawberries, pint box	20	35
Strawberries, quart box	35	40
Pineapples	25	40
Cherries lb	1 00	
Peaches doz	40	50
Apricots doz	40	50
Plums doz	30	45
FISH.		
Steak cod, lb	15	
Salmon snacks, lb	15	
Salmon snacks, lb	35	
Pink Salmon	18	
Oysters, quart	1 50	
Boaters, each	05	
HAY.		
Hay, ton	27 00	
Hay, baled	36 00	
MEATS.		
Geese	40	
Veal, lb	20	40
Beef, lb	10	40
Chicken, lb	30	40
Live hogs	8 25	
Dressed hogs	18 00	
Lamb	35	40
Bacon	40	65
Pork	25	40
Mutton	10	35
Sausages	22	24
HONEY.		
Comb honey, lb	30	40
White clover honey, lb	28	30
Honey, buckwheat lb	23	26
WOOD.		
Mixed wood, cut, cord	13 00	
Hardwood cut split cord	15 00	17 00

We have received a Shipment of Nut and Stove Coal, which we will deliver direct from Cars, and so save you Cost of Unloading and Storing. Order at once if you wish to Save Money.

A Small Quantity of Kindling Wood left for Sale.

A. LOW & CO.

Temp. Office: 377 Bethune Street. 'Phone 697.

LET US QUOTE YOU ON

METAL GARAGES

PORTABLE.

Designs and Particulars on Applications.

F. R. J. MacPherson
and Company, Limited
450 George Street. Phone 303.

26d158

PETERBORO AUTO AND TAXI LIVERY

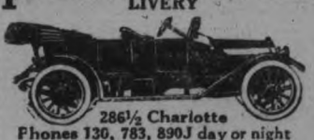

286½ Charlotte
Phones 130, 783, 890J day or night

Drivers—W. J. Clancy, H. Stinson, M. Dutch Pammott, J. Drummond

CARS WASHED AND STORED

"BLOW OUTS"

I can prevent them, and save expense of Repairs. Call and let me show you at Reliable Tire Shop. Tire—Tube Work—Vulcanizing.

—W. JUNIPER—
Cor Charlotte and Aylmer Streets.

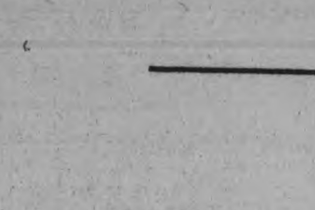

The Good Maxwell saves the time of the average family in a remarkable manner. It adds to the hours of both business and pleasure, and saves in a material way by keeping the cost of operation to a low figure.

Maxwell Motor Co. of Canada, Limited, Windsor, Ont.

Touring Car - $1,185 Coupe - - $2,050
Roadster - - 1,185 Sedan - - 2,200

All prices f.o.b. Windsor, subject to current Government Tax

GILLESPIE GARAGE
378 AYLMER STREET PHONE 950

MAXWELL

A National Wheat Day

Every day is a "national wheat day." Most people do not eat enough wheat—the food of health and strength. But be sure you eat the *whole* wheat.

Shredded Wheat

is 100 per cent whole wheat made digestible by steam-cooking, shredding and baking. It is a builder of muscle, brain and bone. Eaten with milk for breakfast it puts you "on your toes" for the day's work.

Delicious for any meal with berries or other fruits. Two biscuits make a nourishing meal.

MADE IN CANADA

HAPPENINGS FROM KEENE

KEENE, June 13.— On Wednesday morning of last week at 7 a.m. Vernon, the only son of Mr. and Mrs. Charles Ellis of the village, was united in the holy bonds of matrimony to Miss Evelyn McKim, of Peterborough. The ceremony was performed at the George street parsonage by Rev. Harold Young. They were attended by Miss Mary and Mr Wiliam McKim. The bride was attired in a navy blue suit with hat to match, wearing a bouquet of ophelia roses. Following the ceremony the bride and groom motored to the bride's home, where a dainty wedding breakfast was served. Mr. and Mrs. Ellis left for a week's motor trip and will visit friends in Kingston, Belleville and other points east.

Mr. Patrick Bohn left on Friday for Chicago, Joliett and Winnipeg, where he will spend some time visiting friends.

Mr. Norman Taylor, who has been visiting his brother Stanley, left on Friday for his home in the west.

Mr. and Mrs. Harry Garbutt, of Lakefild spent the week end with Mrs. Garbutt's sister, Miss Agnes Lumsden.

Miss Margaret Rennie of Toronto ,is visiting her mother, Miss J. Rennie.

Dr. James Campbell of New York is visiting his parents, Mr. and Mrs. William Campbell.

Rev. Mr. Honey left Monday morning for Whitby, where he will atend the Methodist conference.

Mrs. Elmer Davis, who underwent an operation at St. Joseph's Hospital, Peterborough, the past week, is doing nicely.

Mrs. Yokome left on Friday for an extensive visit with friends at Portland and Chancely.

Mr. and Mrs. Northey and mother, and Mrs. Harrison, of Lakefield, visited a few days the past week at the home of Mrs. William Nelson.

Mr. and Mrs. William Wellman and children motored to Alynwick and spent the day with friends.

Miss Lillian Moore was home from Norwood over the week end.

Messrs. Frank Brown and William Fletcher spent Sunday in Peterborough.

Mrs. Harold Roche has her sister, Miss Kerr, of Westwood, visiting her.

Mrs. Sidney Warr is very ill with typhoid fever.

Mr. and Mrs. J. Northey and mother, Mrs. Northey, and Mrs. Harrison, of Lakefield, visited Mrs. William Nelson a few days the past week.

Miss Bessie Hastie, daughter of Mr. Joseph Hastie of Villiers, was married on Wednesday, June the 8th to Mr. Ralph Adamson.

Mr. George Gillespie and family, of Peterborough, were visiting friends in the village on Sunday.

Mr. Edward Barnes spent the week end with Toronto friends.

Messrs. John, Irwin and Thomas Wedlock, Mr. and Mrs. William Jeffries and little daughter of Peterborough, were calling on Keene friends on Sunday.

Messrs. James McCarthey, Howard, Francis, Michael McCarthey and Alfred Fletcher, were in Peterborough on Saturday to attend the Lindsay-Peterborough ball game.

Mr. and Mrs. Vincent McCarthey motored to Peterborough on Saturday.

Mr. William Henderson, who underwent an operation at Nicholls Hospital the past week, is very seriously ill.

Mr. Elmer Davis is very ill with the "Flu."

Miss Lottie Wedlock of Peterborough, spent Sunday with her sister-in-law, Mrs. W. R. Wedlock.

Dr. Harold Kindred, wife and daughter, of Tweed, spent the week end at the home of Mr. and Mrs. Benjamin Kindred.

Dr. S. Y. Walsh was in Peterborough Saturday on professional business.

Sunday School Picnic.

The annual union Sunday school picnic was held on Friday afternoon on the Keene show grounds. The day was ideal and a large crowd of both young and old were on hand to make the afternoon a very enjoyable one. The sports began at 2.30 by a junior baseball game between Keene and Villiers teams. The game was won by Keene.

The races followed, under the direction of Mr. Barnes, who made a very capable and efficient field manager. At five o'clock the second game of baseball was called, and was played between Zion and Keene teams. Keene was again successful.

The silver loving cup, which was presented by the Sabbtah schools, was won by Keene and they feel very proud of their success.

At six o'clock the well-filled baskets were opened and tea prepared, to which all d'd ample justiee.

Winners.

Boys 5 to 7 years—1st Frank Turner, 2nd Horace Dickson.

Girl 5 to 7 years—1st Kathleen Nelson, 2nd Marion Kempt.

Boys 8 to 10 years— 1st Victor Godfrey, 2nd Wm. Burley.

Girls 8 to 10 years—1st Mabel McIntyre, 2nd Marion Comrie.

Boys 11 and 12 years—1st Ernest Wilson, 2nd Wm. Dickson.

Girls 11 and 12 years— 1st Jean Elmhirst, 2nd Louise Donaldson.

Boys 12 to 15 years—1st Ronald McEachern, 2nd Colin Comrie.

Girls 12 to 15 years — 1st Rena Dickson, 2nd Annie McIntyre.

Young men, 1-3 mile—1st Harry Garnet, 2nd Fred Whalen.

Young ladies, 100 yards—1st Isabel Nelson, 2nd Kate Shearer.

3-legegd race—1st Ernest Wilson and Harold Wilson.

Shoe race—1st Kate Shearer, 2nd Mary Wood.

Relay race, men——1st team, Alfred Fletcher, David Kempt and Wilfrid Fletcher.

Relay race, ladies—1st team, Isabella Nelson, Annie McIntyre, Jean McIntyre and Olive McNevan.

Ministers' and superintendents' race—1st Rev. R. McEachern, 2nd W. . Gillespie.

Wheelbarrow race—1st pair, Edward Foley and Fred Mortlock.

Baseball— 1st game, Villiers and Keene. Keene won. 2nd game, Zion and Keene, Keene winning.

The Keene junior team won the Sunday school cup and have the right to hold it until the next annual picnic.

HASTINGS VISITED BY SEVERE STORM

BARN BURNED IN SEYMOUR TOWNSHIP—COURT CASE DISMISSED.

HASTINGS, June 13. — Another aged resident of Asphodel has passed away in the person of Mr. Wm. Hore, who had reached the advanced age of 91 years, and had been in failing health for some years. Mr. and Mrs. Hore were at one time residents of Hastings, but after the death of his partner in life, deceased went to live with his daughter, Mrs. Fred Warner, of Asphodel, where he spent the few last remaining years of his life, and where he passed away to his reward on Saturday, June 11th. Mr. and Mrs. Hore were beloved by their neighbors, being always ready to lend a helping hand in the hours of sickness and bereavement. A number of sons and daughters are left to mourn the loss of a beloved father. The funeral will be held on Tuesday (14th), from the residence of his son-in-law, Mr. Fred Warner, place of interment being Trent Valley Cemetery.

Barn Burned.

What was generally acknowledged by some of the older residents, as being the worst electrical storm for years, passed over this district on Sunday night. A barn belonging to Mr. J. Beamish of Percy, was struck by the lightning and burned to the ground.

Case Dismissed.

Several of our citizens were in Cobourg to-day ,being called as witnesses on the Dodds-Ketchum case. After hearing some of the evidence the judge dismissed the case, each paying his own costs .

Sunday was generally observed as children's day in the local churches. Good programmes were rendered by the Sunday school children. The floral decorations were in keeping with the occasion.

In the evening service in the Methodist church was withdrawn to allow all who so desired to attend the anniversary service held in the Presbyterian Church. The pulpit was taken by Captain (Rev.) F. Anderson of Port Hope, who gave an excellent address from the text — "Behold I have set before thee an open door, and no man can shut it" and made the subject of personal responsibility in regard to our individual oportunities very interesting and helpful. The Rev. gentleman is a forceful speaker and held the rapt attention of his hearers throughout. The collection for the day was in aid of the church funds.

Next Sunday will be observed as Sacrament Sunday, preparatory services being held the previous Friday.

Mr. Earl Hinton of Wooler spent the week end with his parents, Rev. and Mrs. Hinton, at the parsonage.

Mr. and Mrs. Joe Hore of Campbellford, were in town on Sunday.

Mr. and Mrs. Malcolm Baker took a trip to Campbellford on Sunday.

Mr. Nerins of Harwood, spent Monday in town.

Mr. and Mrs. John Mitchell, of Campbellford, spent Sunday with freinds near town.

Mr. and Mrs. Percy Oakley, and baby, were in Campbellford on Sunday.

Mr .and Mrs. A. German, of Percy, were in town on Sunday.

GRAY HAIR BECOMES DARK AND BEAUTIFUL

Try Grandmother's Old Favorite Recipe of Sage Tea and Sulphur.

Almost everyone knows that Sage Tea and Sulphur, properly compounded, brings back the natural color and lustre to the hair when faded, streaked or gray. Years ago the only way to get this mixture was to make it at home, which is mussy and troublesome.

Nowadays we simply ask at any drug store for "Wyeth's Sage and Sulphur Compound." You will get a large obttle of this old-time recipe improved by the addition of other ingredients, at very little cost. Everyobdy uses this preparation now ,because no one can possibly tell that you darkened your hair, as it does it so naturally and evenly. You dampen a sponge or soft brush with it and draw this through your hair, taking one small strand at a time; by morning the gary hair disappears, and after another application or two, you hair becomes beautifully dark, thick and glossy and you look years younger.

Watch Your Gums— Bleeding a Sign of Trouble

Medical science knows how serious is the sign of bleeding gums. For it knows that tender and bleeding gums are the forerunners of Pyorrhea, that dread disease which afflicts four out of five people over forty.

If the disease is unchecked, the gum-line recedes, the teeth decay, loosen and fall out, or must be extracted to rid the system of the Pyorrhea poisons which seep into the system and wreck the health. These poisons often cause rheumatism, nervous disorders, anaemia, and other ills.

To avoid Pyorrhea, visit your dentist often for tooth and gum inspection, and use Forhan's For the Gums. Forhan's For the Gums will prevent Pyorrhea or check its progress, if used in time and used consistently. Ordinary dentifrices cannot do this. Forhan's keeps the gums firm and healthy—the teeth white and clean. Start using it today. If gum-shrinkage has already set in, use Forhan's according to directions and consult your dentist immediately for special treatment.

35c and 60c tubes in Canada and U. S. If your druggist cannot supply you, send price to us direct and we will mail tube postpaid.

Formula of R. J. Forhan, D. D. S.
Forhan's, Ltd., Montreal

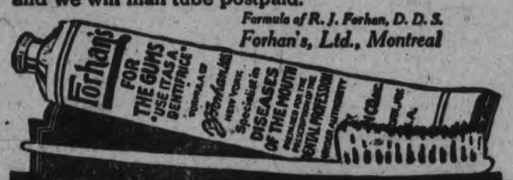

Forhan's
FOR THE GUMS
Checks Pyorrhea

STOP

and think for a moment what your loss would be should Fire destroy your buildings, business, home or contents.

Without *Fire Insurance* your loss is a total one.

With *Fire Insurance* you suffer no loss whatever —and a few dollars a year gives you this protection. All branches of Insurance represented.

See us about policy to-day.

Davis-Thompson Co., Ltd.

Insurance and General Agency

433 George Street, - - Peterborough, Ont.

During April and May of this year, **RUGGLES** *Canadian organization built, sold and delivered more trucks than all other exclusive Canadian truck builders combined.*

There are reasons.

The prices are right - there's a **RUGGLES** *for every purpose - the built-in units are the highest grade obtainable - Ruggles engineers and construction experts are truck builders of international reputation.*

MADE IN CANADA

RUGGLES TRUCKS

FEATURES:--

Made in Canada. | Reduce transportation costs | Save duty and exchange | Service stations everywhere

RUGGLES MOTOR TRUCK CO., LIMITED

London - - Ontario

"Largest exclusive truck builders in Canada"

DISTRIBUTORS FOR PETERBOROUGH AND VICINITY

MAHOOD & HAVERY

Phone 644 - - - - - - - 193 Simcoe Street

USEFUL HINTS ON BUILDING GARAGE.

The Doors Offer a Little Problem of Their Own.

A finicky car-buyer often hesitates for days over some little point when deciding on what machine to purchase. Perhaps the steering-apparatus doesn't exactly suit him, or he finds fault with the varnish, or the color scheme of the upholstery offends his aesthetic sense. Whatever it is, it gives him pause until he can decide the momentous matter. When after long consideration and mature deliberation, he finally acquires a car that just meets all his requirements, paying a fancy price therefor, it happens not infrequently that that same critical buyer is perfectly content to house his prize in a building that is not much more than a shack. It reveals a peculiar kink in human nature that a man will play a large sum for an ornate car and then allow it to be impaired by improper housing, but abundant experience has shown that such is the case—just as a farmer will go and invest in a costly piece of farm machinery and then leave it in the field until the next season for using it rolls around.

It should be perfectly feasible to enter the motor-house easily by night as well as by day, either direct from the entrance gate or from the front door itself. There should be no need to have to reverse in a narrow drive, nor should the approach be on a steep gradient.

But assuming that the garage is well placed and not too near the dwelling-house, we have next to consider the building itself. Is to be a garage merely, or is it advisable, on the one hand, to include some sort of workshop and stores, and, on the other, accommodation for the driver? The last-mentioned point is obviously one for the motorist personally to determine, nor is it vital to the subject of this article. If, however, the owner is at a loss for accommodation for his man he would do well to give thought to the very attractive little bungalows and similar tenements that are now so readily obtained. For there are certain advantages in keeping a car all to itself in a building.

It is important that the garage should be adequately spacious. Whether there is one or more vehicles there should be room enough about them for a man to pass easily—indeed, sufficient space to work at ease from all sides is essential since even the best of cars needs occasional adiustments or repairs.

Good overhead clearance is another requisite. Concrete, preferably sloping slightly toward a drainage gutter makes a durable floor, and strips of asbestos material or wooden gangways, easy to remove, can be laid alongside the car to keep one's feet warm and dry.

Weather-proof qualities go without saying and the building should be well lighted and ventilated. Moreover, it is advisable to have a pipe inserted in the wall in a position so that it can be connected to the car's exhaust by a length of rubber tubing. Cases have occurred where persons have been overcome by the noxious fumes that collect in a closed building when the engine is running.

Adequate artificial lights another sine qua non. For this purpose electricity is by far the best illuminant. Acetylene and town gas are, of course, useful enough, but they bring with them great risks of fire. If electricity can be obtained neither from the main or from a private installation, either of the alternatives can be used so long as the naked flame is enclosed in sconces or glass globes let into the garage walls and open only to the outer air. In this case, however, one can get not very well have the very essential portable light; and an electric torch is the only safe substitute for inspecting the car's interior. On the other hand, it would, in many cases, be feasible to make use of the car's storage-batteries for this purpose.

Buckets filled with dry sand, handily disposed, are essential also a water-supply and drainage that does not communicate with the house or other sewers. We should be inclined to recommend also that the motor-house doors carry an exterior light in case of failure of the car's lamps on a dark night. These might even be capable of being switched on from the entrance gate.

By the way, the garage doors offer a little problem of their own, the solution of which must be left to suit individual circumstances. In one case it may be possible for the doors to be in two halves, capable of sliding sideways. In other cases they may have to open inward or outward, while it may even be necessary to make each half fold back on itself.

A garage should be so arranged that repairs to the machine can readily be made in it. To that end special appliances are needed.

BABE RUTH MAKES DEBUT AS PITCHER

NEW YORK, June 14 (Canadian Press).—The New York Yankees continued their terrific hitting, and made it three straight from Detroit yesterday —13 to 8.

Ruth, in his first game of the season as a pitcher held the Tigers to one scratch hit in the first four innings, but was relieved by Mays in the sixth

Ruth also hit two homers, bringing his season's total to 21.

By a recent decision of the Louisiana Supreme Court, Lillie G. Taylor becomes the richest negro woman in the United States. She was declared the rightful owner of a big tract of land in Louisiana that is enormously rich in oil and gas deposits.

9,311 BISON IN THE WORLD

Of This Number 3, 527 Are in the United States.

The total number of pure-blood bison throughout the world is now only 9,311 ,of which one-third are to be found in the United States, according to a summary of the thirteenth census of living American bison as of Jan. 31, just made public by the American Bison Society. Of this number there are in the United States 3,427 captive and 100 wild bison. In Canada there are 4,916 captive and 800 wild; in North America, 900 wild, making a total of 9,243. In South America and foreign countries there are 68 bison in captivity ,making a total of 9,311. In 1920, 1,700 calves were born.

Police court reports show that, at some weddings in Montreal, the best man has to prove it with fists and feet.

MURINE FOR YOUR EYES

You Cannot Buy New Eyes

But you can Promote a Clean, Healthy Condition

Use Murine Eye Remedy "Night and Morning."

Keep your Eyes Clean, Clear and Healthy.

Write for Free Eye Care Book.

Murine Eye Remedy Co., 9 East Ohio Street, Chicago

"The National Smoke"

WILSON'S **BACHELOR**

Still the Most for the Money 10c.

ANDREW WILSON & CO LIMITED TORONTO AND MONTREAL

Teas Vary Like Wines

THE Lowlands of India and Ceylon produce the heaviest crops—the Uplands the finest qualities.—Chase & Sanborn's

CEYLON AND INDIA BLACK TEA

is Upland tea with all of its natural fragrance and flavor unimpaired. In the soft and gentle hillside sunshine, beneath moisture laden breezes, the tea slowly attains its growth and fullness of flavor—that delectable individuality that makes this Blend a rapture of joy to the true tea lover.

CHASE & SANBORN, Montreal, Que. 17

Sightless Seamster of Sixty Helped By Institute for Blind

GREAT HUMANTARIAN WORK QUIETLY CARRIED ON BY THE CANADIAN NATIONAL INSTITUTE DESERVES THE SYMPATHETIC SUPPORT OF PUBLIC.

Can you run a straight seam on a sewing machine with your eyes shut?

You can walk downstairs in the dark. With practice you could do many other things without light. If you want proof call with us for a moment at the Industrial Dept. for Women of the Canadian National Institute for the Blind.

If it is a fine day you'll find the place flooded with spring sunhine from the south, north and west windows. In a breeze from off the lake horse chestnut buds print sticky kisses on the window panes and when the west wind blows elm tree branches sweep caressingly towards the wall.

In that big upper room power machines stitching, hemming and tirmming four hundred and eighty niht gowns a day hum like swarming bees.

The workers at the wheels are blind, though they have the same kind of machines as used in other whitewear factories with shafts revolving at the same high speed.

Sixty—But She Learned.

None of these workers ever touched a power machine before this Industrial Department for Women was opened by the Canadian National Institute for the Blind in December of 1918.

Two years ago many of them had never stitched on even an ordinary sewing machine.

There is an old lady of sixty among the sigthless seamstresses. It is four years since she became blinded. A husband's care guided her through the first two years of darkness, then death took that help away.

Her youth, her sight, hero slace gone, she apnealed to the Canadian National Institute for the Blind. They laced her in their then newly established Industrial Department for Women. Like the others, she was given $9 a week during her apprenticeship. Now she is on piece work, earning from $10 to $15.

Neither Idle Nor Alone.

Even better than remuneration is occupation for the sightless. With something to do and companions to work with ninety per cent. of the horror of blindness is removed. It then assumes the proportions of a handicap, a big handicap, but one that brings out the bigness in a man or a woman and makes them successful despite it.

Put You to the Blush.

You may have forgotten how to blush, but you will remember shamefully your unsuccessful spearings at a needle's eye when you watch these sigthless people thread their machines. They use a crochet hook to get the cotton through some holes, and utilize a patent threader for the needle. fi

With hent tin and much ingenuity their supervisor has contrived a guiding device whereby they can trim whitewear with lace, and the attachment is being manufactured of steel so that it may be placed on any of the machines.

Manicured For Work.

Many of the workers are handicapped by more than blindness. Some are deaf, too. One, pointed out as doing the most beautiful hemming of the lot, had to soak her hands in soda and water and rub cream into her finger tips night after night before she could get them sensitized enough to take lessons on an ordinary machine. Her hands had been hardened by heavy housework, and worse than her hands was the condition of her nerves.

They Like the Flappers.

In ordinary factories managers want the workers "young and nervy." In less than two years' time this woman of advanced years has controlled her nervousness, sensitized her fingers and overcame the tremendous handicap of blindness. She is a piceworker on a power machine, earns a good wage, and does fine work that no young girl could surpass.

TAMPICO'S PLAGUE RECORD.

Thirty-seven Deaths in May and One a Day This Month.

HAVANA, Cuba, June 14.—Thirty-seven deaths from bubonic plague occurred in Tampico during May, according to the bill of health issued by the Cuban Consul at Tampico to the American tanker Albert E. Watts, which arrived here yesterday.

One death a day marked the first week in June, but the number of cases last month and the first week this month were not mentioned in the documents.

CARE OF ALL-METAL UNIVERSAL JOINT.

Must Be Oiled and Fabric Ones Inspected Often.

The universal joint is one of the most inconspicuous items in the mechanism of the modern motor car Many car owners do not even realize that there is such a part, and yet its function is vitally important, its service is severe and continuous. One result of the self-effacing character of the universal is that it seldom receives the small amount of care that it needs to keep on performing its important and different function. And thereby hangs our present tale.

Every car owner knows that in the mechanism of his vehicle there is a propeller shaft which carries the drive from the engine to the rear wheels. Here it is that the universal joint comes in. If the propeller shaft were a solid piece it would snap off the first time that the rear axle passed over a bump in the road. The universal joint is so constructed that it can move inalf directions, not only revolving with the propeller shaft, but moving up and down and sideways. In this way when the rear axle bounces up and down, the universal compensates for that movement, even while it is revolving with the shaft.

Obviously then there is constant movement in the universal joint and movement in several directions at once. Pretty strenuous service, as anyone will agree. It follows that some sort of care must be needed to keep the joint up to performing its allotted difficult task. In most cases this is lubrication and, regretfully be it said, the average car owner generally forgets all about it until the hard-working universal finally fails, not so much through hard work as lack of ordinary care.

From the nature of the universal lubrication is somewhat of a problem. Because of the type of motion in this part the lubricant is likely to be thrown off to the side by the centrifugal force that is present. In other cases the lubricant is squeezed out from between the rubbing surfaces, where it is needed, because of the twist of torque at the joint.

The original universal joints were simply a cross-shaped piece, the ends of which acted as bearings for a U-shaped part. The present type of universal is of what is known as the ball-socket type. This is simply a ball resting in a socket, permitting the universal movement that is needed. In some cases the universal joint also provides for front and back movement, but in most cases this thrust movement is taken care of elsewhere.

Within the past few years a new type of universal joint has come into use, in the shape of fabric, leather or combinations of fabric and leather. The prime advantage of this non-metal point is that it does not need lubrication. Obviously it also eliminates noise from this part. The only care that is necessary for this latter type of joint is a monthly inspection and a tightening up of the retaining members as the need it.

The fabric or leather joint cannot be used in all designs. The angle of operation of the propeller governs this. If the shaft is nearly level the fabric joint serves very well, but where the shaft has a considerable angle of operation the metal joint must be used because of its greater range of action. These flexible joints, as the fabric type is also called, are much used where the transmission is placed amidships, the joint being located between the clutch and the transmission.

In the case of the metal universal, the car owner should make a practice of renewing the lubricant at stated intervals. Once a month in some cases and in others once in three months will be ample. In some cases a metal housing is used and in others a leather boot protects the universal. This should be taken off, the part should be flushed with kerosene and the housing should be repacked with grease, graphite or some of the non-fluid lubricants recommended for the purpose. That is all there is to it. Not a very difficult task and one that should be religiously performed in the interest of efficient operation.

When the car develops a tendency to jerk when it is running slowly in high gear it is reasonable to suspect a badly worn universal. The wear is probably due to the failure of lubrication or positive neglect of it.

Mothers

We Wish to Announce A Wash Suit Sale For Boys, at

SPECIAL PRICES

THERE IS A LONG STRETCH OF TUB SUIT WEATHER AHEAD OF US, AND MOTHERS WILL APPRECIATE OUR LARGE ASSORTMENT

Oak Hall

WASH SUITS, $1.95

Boys' Wash Suits for ages 3½ to 8 years. Many choice styles in plain, colors and combinations of trims on cuffs. collars and belts. Sold regularly up to $3.00. On Sale for .....

$1:95

WASH SUITS, $2.95

These are better grade of Suits. Sizes are 3½ to 8 years. Smart styles in plain, colors and combinations. Sold regularly up to $4.50, for .....

$2.95

WASH SUITS, $3.95

In this lot are all our high-grade Wash Suits. Sizes 3½ to 8 years. Styles and models are pleasing. Colors are plain, fancy and combinations. Sold regularly up to $5.00, for .....

$3-95

BOYS' BLOUSES, WORTH $2.50 TO $3.00, FOR $1.50

Boys' and Children's Straw Hats at greatly reduced prices; on some lines about half price.

BOYS' KHAKI COTTONADE AND WASH KNICKERS AND BLOOMERS FOR 59c TO $1.60

COOL UNDERWEAR

to see you through a hot summer. For kiddies, boys and men. In athletic, porous and balbriggan. Prices .....

95c to $2.50

BATHING SUITS

that will help make you feel like a duck. For boys and men. In cotton, union and all-wool. Prices .....

75c to $7.50

209-11 George Streee

OAK HALL

M. J. Maher Manager

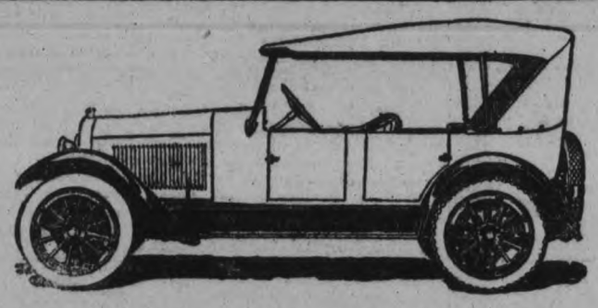

Finely Built to the Least Detail

There is so much enthusiastic comment on the fine Chalmers motor, that other excellent Chalmers features seem to be taken for granted.

But they are worthy the careful consideration of all motor car buyers. For here is a car that is finely built to the least detail. Engineering and car building experience have applied themselves in masterly fashion.

Design and Finish Beautiful

Every element of beauty and style is incorporated in the Chalmers.

The wonderful motor is satin-smooth in its pickup, starts easily, and warms up at once. The car rides with remarkable ease and comfort.

Thus the Chalmers has earned a name enviable among really fine cars.

The Fuel is Pre-Heated

The Chalmers motor has played its important part in winning this reputation. Fuel is pre-heated by the hot-spot. This means greater mileage on gasoline; and very much better motor performance for longer periods without overhauling.

We invite you to investigate the Chalmers and permit us to demonstrate superiority.

Chalmers Motor Co. of Canada, Limited, Windsor, Ont.

5-Pass. Touring Car	$2245	Sport Car . . .	$2445
Roadster . . .	2195	Coupe	3345
7-Pass. Touring Car	2545	Sedan	3445

All Prices f.o.b. Windsor, subject to current Government Tax.

GILLESPIE GARAGE

378 AYLMER STREET PHONE 950

CHALMERS

GIANT LOCOMOTIVE READY FOR TRIAL.

New Reading Engines Have Speed of Ninety Miles an Hour.

PHILADELPHIA, June 14—One of the five giant high-speed locomotives being built in the Reading shops of the Philadelphia and Reading Railway has been completed, and is ready for its trial trip, according to a statement issued from the local offices yesterday. It is expected the other four will be in operation shortly.

The new locomotives are of the type used on the Pacific Coast passenger trains. They have a speed of ninety miles an hour. The Reading will operate them to seashore points, and between here and New York. Engine No. 120, the first completed engine, is similar in design to the engine No. 119, of the Philadelphia and Reading, which recently broke the record between here and New York by covering a distance of ninety miles in eighty minutes.

The new locomoitve has six driving wheels, an over-all length of seventy-nine feet seven inches, a height of fifteen feet. It has a tractive power of 39,046 pounds, and a total weight, exclusive of tender, of 273,600 pounds.

The tender is of a new type, now being used with the Reading's high-speed engines. Its weight when empty is 75,600 pounds; loaded it weighs 183,700 opunds. It has a capacity of 9,000 gallons of water and fifteen tons of coal. Its over-all length is thirty-one feet ten and one-quarter inches; its width ten feet and its height twelve feet one inch. The measurements of the four engines and tenders now under construction will be virtually the same.

Every detail of the construction, finishing and equipping of these new engines is being done in the Reading shops.

This year the National University in Peking, China, received women students for the first time.

Ancient Rome Was City Built Entirely of Cement

By JAMES W. ALKER
Of Pennsylvania Cement Company.

Builders of ancient Rome knew a lot about concrete, and used it extensively in civic and private undertakings. It was well that they knew so much about this building material and were so generous in the use of it. Had they used less durable substance in the building of the monumental structures that were features of Rome the remains of these great projects would not be dotting all southern Europe, serving to emphasize the advancement of the people who lived for centuries in these parts before the coming of Christ.

Preserved Records of Romans.

The discovery of cement by these early people was fortunate, for otherwise nothing much would have been known about this wonderful race. They would have been obliterated and nothing of their history, intelligence, character or enterprise would have come down through the years to posterity. They told their story on slabs of cement and built their homes, their government buildings, waterworks and the like of concrete, which has resisted the wear of thousands of years.

Slabs almost as perfect as when made have been discovered by archæologists who have deciphered the chiseled characters which tell many wonderful stories about this race, which was vanquished by the advance of Christianity. The ruins of the buildings they erected are among the great sights of the world and are continually furnishing investigstors, students of the Roman period, with new sources of research into this really wonderful era in the progress of the world.

Cement Passed With Rome.

The making of cement seems to have passed with the Romans. They were the only people living along the Mediterranean who used concrete. Others used brick or mud, or some other clay substance. In the great evolution that followed the death of Christ, which eventually destroyed the great Roman Empire and changed the ways of many nations, the secret of cement making was one of the many arts of these early people that was lost.

It was not until eighty years ago that it was rediscovered. The engineer building the Eddystone lighthouse was the man who reintroduced this material to the modern world. Portland cement was made some time after by Joseph Aspdin, of Leeds, England, another engineer. It was a big step in the return march of this material into construction work.

Cement did not jump to the fore as quickly as it should have because of its cost. There were no railroads, or very few, serving sections where the stone for making cement was to be had, nor was there heavy machinery for grinding the stone.

Labor was not costly when the ancient builders were using cement. Thousands of men, all the vassals of a master, captives of war many of them, were put to work making the cement which was used in the construction of the Panthelon, the Pont du Gard, the Pons Fabricius, Appian Way, Amphitheater of Pompeii and other great structures of the Romans.

Impressed World With Building.

The first extensive use of concrete construction and its extraordinary development by the Romans from the first century B. C. came in direct response to a demand for building construction as a means to an end. That is, construction of a nature as much utilitarian as ornamental. Practically all of the world, as known in those days, paid tribute to Rome. Its conquests were many. Triumphal arches, temples, theaters, aqueducts, bridges and roads were constructed on a vast scale to indicate to the newly acquired provinces, which were naturally restive, the power and administrative energy of the Romans. It was the most intensive building period the world had known and, according to some opinions, has gone without, parallel for twenty centuries—until the introduction of present-day methods of building.

Building Record for 20 Centuries.

The Romans' discoveries in concrete mixing made it possible for them to make such prodigious strides in engineering and architecture.

At the foot of Vesuvius were immense deposits of reddish sand or volcanic ash called puzzuolana, which when added to lime mortar made hydraulic cement. This gave to the Romans a concrete of extraordinary strength and permanence, which hardened under water as well as in the air, and became the basis of their entire system of building.

In spite of the practical and extensive demonstration which the builders of Rome had given to the world, concrete gradually fell into disuse. French and English writers as late as the eighteenth century speak of the Roman method of mixing cement as a lost secret, a formula buried in the darkness of the Middle Ages.

Although Portland cement was patented by Mr. Aspdin, an English engineer, and reinforced concrete is credited to a Frenchman, America has made the most use of them. The manufacturers of Portland cement has been brought to the highest state of perfection in this country, and our use of concrete now ranges from the watering trough to the Panama Canal.

Use of cement has made possible the impressive architectural effect of vast and lofty interiors unencumbered by piers and columns.

Renew your Subscription.

MAMMOTH LOAD OF HAY BROUGHT $68

CAVAN FARMER SOLD AT PRICE OF $30 A TON.

Who says hay prices have alll gone smash? Who says there is no money in growing clover and timothy? And persons who saw Russell Earl of Cavan, weigh up his load at the market yesterday and collect a cheque from Ed. Cooney, must have got an eye opener. For 4,560 lbs. of hay, the expresman paid Earl $68.40, figured at $30 a ton. This is the price that has prevailed for some months. No slump in hay prices has occurred and the farmers have enjoyed a steady sale; in fact most of them have their hay sold before they bring it into the city, as Earl had.

This load is the largest the market clerk has weighed this year, and he believed it is one of the largest loads that has ever come into Peterborough. The average load of hay citizens see travelling through the streets weighs about 2,200 or 2,500 lbs. The size of Earl's load can be gathered when an average load of hay is mentally doubled.

Russell Earl lives about 10 miles from the city, three miles west of Springville.

PROOF EX-CONVICTS CAN MAKE GOOD.

There is one news story in New York that the newspapers kindly suppress each year. At least they do not mention any names. In one of the big hotels there is an annual dinner in a private banquet hall. Well dressed men in evening clothes to the number of 40 attend. There is nothing about them to indicate that they are anything but what they are—successful business men. They discuss over their meal the topics of the day and all know each other by first names. But when cigars are lighted, waiters and bus boys are driven out and the doors are locked. Then they discuss the past. They are ex-convicts who have served terms in Sing Sing. Two or three former wardens are usually the guests of honor. They have proved that an ex-convict can make good.

WHITEFISH AND TROUT

I Sell Government Fish at Government Prices per lb. 15c

Delivered - - - - - 17c

J. NASIMOK

466 George Street :: 'Phone 1105W

Women's and Misses' Wearing Apparel

Models That Rival The Higher Priced One

This is the place to come if you want full value for every dollar you spend in summer clothes. Not only that, but every garment sparkles with style, shows quality, is well made and perfect in fit. See the special values Wednesday in gingham, chambray, linen and voile at **$6.00, $8.00, $10.00, $12.00 and $15.00**

Four only, English Velvet Rugs

at a Very Low Price Wednesday

One only, size 7 ft. 6 in. by 10 ft. 6in. Regular $59.50. In medallion design in colors of rose, green, blue and gold. Wednesday bargain, **$35.00**

THREE ONLY VELVET RUGS
Size 4 ft. 6 in. by 6 ft. 6 in. Regular $25.00 each. Wednesday bargain, **$16.95**

Wednesday Offers Many Attractive Values in Summer Wear Things

75c Imported Dress Ginghams 38c
32 inches wide. New checks and colors. Wednesday, yard..... **38c**

65c White Bath Towels 50c each
Size 20 x 38 inches. Soft and absorbent. Splendid Towels for every-day use. Hemmed ends. Wednesday, each..... **50c**

Semi-Bleached Table Damask 89c
58 inches wide. Dull finish floral designs. Wednesday, yard..... **89c**

35c Unbleached Cotton 19c yard
36 inches wide. A good heavy Cotton that is suitable for sheets and pillow cases. Will launder easily and bleach perfectly. Wednesday bargain, yard **19c**

40c White Chambrie 27c yard
For general household use. White as snow. 36 inches wide. For Wednesday, yard..... **27c**

50c Pillow Cases 25c each
These Pillow Cases have a nice fine finish, and will give splendid service. Hemmed ends. Sizes 40, 42 and 44 inches. For Wednesday, each..... **25c**

$1.00 Rama Cloth 75c yard
This new and popular material for suits and separate skirts has a bright linen finish. Colors of plain pink, rose and white. For Wednesday bargain, yard **75c**

75c Mercerized Poplin 39c yard
30 inches wide. Fine cord with a nice bright finish. Colors: Delft blue, rose, pink, white and black. For Wednesday, yard..... **39c**

Maid's Uniform in Pink Chambray
Of course, it's not only the maid that wears these attractive Pink Chambray Dresses, but every woman who does her own house work will be delighted to wear one of these attractive Morning or Porch Dresses. They have white collar and cuffs. Wednesday bargain, each..... **$4.00**

Gingham Work Aprons 50c
They are made in good full sizes in splendid quality wash gingham. Wednesday, each..... **50c**

Infant's Pull-Over Sweaters
Made of fine white wool with blue or pink wool trimming. To fit ages 1 and 2 years. Regular $2.50. Wednesday, each..... **$1.25**

Silk Bloomers $5
Made of fine Italian silk with elastic knee and waist in flesh color. They are very smart and cool. Wednesday, pair..... **$5.00**

75c Silks Reduced to 49c yard For Wednesday
They are 27 to 33 inches wide. There are Habutai, Tokio and Natural Shantung. A big range of colors to choose from. Regular 75c yard. Wednesday bargain, yard **49c**

The Time When Nature Calls You Out To Enjoy Her Great Treasures of Health is Here
The pleasure of bathing, boating, hikes, golf, tennis and all other sports, can be greatly increased by the proper apparel and accessories of which you will find a complete selection here. The expense of owning these is comparatively small, when you take into consideration the added pleasure and comfort to be derived, besides that satisfied feeling of being correctly dressed.

Window Shades
COMBINATION SHADES
Green on one side and cream on the other, mounted on heavy Hartshorn rollers. Size 37 in. by 72 in. long. Regular $2.35. Wednesday bargain, each **$1.75**

Simmon's Complete Bed Outfit
Including White Enamelled guaranteed Springs and All-pure Cotton Layer-Felt Mattress. Wednesday bartress, for..... **$29.95**

Novelty Handkerchiefs Wednesday Very Special 35c each 3 for $1.00

Children's Sox 49c
Add lines of Children's Sox with colored tops. To clear Wednesday, pair..... **49c**

Wash Skirts To Fit Larger Women
They are made of white gabardine in tailored style with novelty pockets and belt; button trimmed. Wednesday bargain, each..... **$7.00**

Ready-to-Wear Hats For Summer
Or, they might be called Tailored Hats though they are suitable for any occasion. These late arrivals show many new and clever ideas which have recently been introduced for Mid-Summer Wear.
See them on Wednesday on 2nd Floor.

Women's and Misses' Bloomers
In a fine balbriggan knit. Odd sizes. Pink. Wednesday..... **49c**

Corsets 98c
Of good quality coutil. Designed for the average figure. Medium bust. All sizes. Wednesday **98c**

Women's Vests
In fine elastic and fancy ribbing. Low neck and no sleeves. Wednesday.... **38c, or 3 for $1.00**

Children's Combination Suits
In fine spring needle-knit cotton. Low neck, short sleeve and sleeveless, umbrella knee and bloomer knee. Wednesday—
Ages 4 to 6..... $1.00
Ages 8 to 10..... $1.25
Ages 12 to 14..... $1.50

Wilton Rugs
Reduced in Price from $67.50 Wednesday
$42.50
There are just two of these, size 6 ft. 9 in. by 9 ft., in small all-over design—one in blue, the other in rose. Regular $67.50. Wednesday bargain, each **$42.50**

Drapery Marquisette 79c yard
In pretty color combinations. Suitable for living-room, dining-room or bed-room draperies. Regular $1.25 yard. Wednesday bargain, yard..... **79c**

$2.00 Bath Mats 79c
Blue and White Wash Bath Rugs. Regular $2.00 each. Wednesday bargain, each..... **79c**

Cocoa Verandah Rugs
SIZE 6 FT. BY 9 FT.
In a very heavy quality with border all around. A quality that will stand all kinds of hard wear. Wednesday bargain, each..... **$16.50**

$1.75 Linoleum $1.29
36 INCHES WIDE
It has an all-over pattern with border on both sides. Splendid wearing quality. Regular $1.75 yard. Wednesday, yard **$1.29**

Lovely Undergarments for the Summer
THE DAINTIEST, FILMY KINDS OF LINGERIE THAT ONE COULD IMAGINE. NOT ONLY ARE THEY MADE OF DURABLE FABRICS, WITH DAINTY TRIMMINGS, BUT THE VARIETY STYLE IS ALMOST UNLIMITED.

Children's Middy Dresses $2.50
They are made with separate skirt and waist attached with separate middy. White only. To fit ages 8, 10 and 12 years. Wednesday, each..... **$2.50**

Princess Slips for Girls
To fit ages 8, 10, 12 and 14 years. They are made of a nice fine quality of longcloth. Embroidery trimmed. Wednesday, each..... **$2.00**

RICHARD HALL & SON LIMITED

IMAGINATION STAGGERED BY DEBT GERMANY OWES

Eleven thousand three hundred million pounds is the total of the indemnity Germany is called upon to pay the Allies over a period of forty-two years, says Tit-Bits,

More than £188 for every man, woman and child living in Germany; a guinea for every shilling Great Britain owed in 1914.

So stupendous a sum that, if all the Mints in the British Empire started to-day to coin gold at their average rate of production in normal times, the last sovereign would not be struck until the year 2,298.

The unaided mind cannot grasp figures so colossal—figures which represent little short of the entire wealth of Germany to-day, if she were put up to auction and sold "lock, stock and barrel."

Immense Weight.

Let us in fancy reduce the thousands of millions of pounds of peace-gold to sovereigns, and pour our avalanche of coins on to one pan of a giant pair of scales. On the other pan let us place every man, woman, and child living in Northumberland, Cumberland, Westmorland, Durham, and Lincolnshire. We shall find that these three millions or so of human beings cannot raise the mountain of gold the smallest fraction of an inch from the ground.

To carry it away we should have to recruit an army of 1,700,000 brawny porters—as many as the combined population of Liverpool, Manchester and Plymouth. Let us give to each man a burden of a hundredweight.

A Long Parade.

We shall then find that if we arrange them four abreast, with an interval of a yard between successive ranks, our column would be so long that, before the rear rank had passed our office, the leaders would be marching through Durham.

Let us now try the experiment of conveying our mountain of golden sovereigns in wagons, each holding two tons and drawn by a couple of horses. Before the last driver had lost sight of London, his fellow at the other end would be within sight of Sheffield.

By Railway.

Such methods of transporting so enormous a weight are too laborious. So we will try the railway. For this purpose we shall require 8,878 trucks, each holding ten tons of gold; and our train, drawn by thirty powerful locomotives will be so long that the foremost engine will be steaming into Waterloo Station before the last truck has cleared Guilford.

Now let us take our thousands of millions of sovereigns and set to work to form them into one far-spreading carpet of gold. So enormous will be this carpet that with it we shall be able to cover every square inch of five of London's great open spaces—Hyde, St. James', Regent's, Battersea and Victoria Parks. We shall have a remnant so long that every man, woman and child in Cornwall could find standroom on it.

If we could fashion our sovereigns into a roadway, we should have a glittering path thirty-six feet wide, along which twenty men could walk abreast from Ramsgate to Land's End. Or we could link London with Berlin by a golden railway so wide that eleven men could walk along it shoulder to shoulder.

By reducing the width of our path to a little under six inches we could fashion a gold belt long enough to girdle the earth at the Equator.

So many are these sovereigns that if a nimble-fingered cashier dowered with perpetual youth were to start to-day to count them at the rate of a 100 a minute for ten hours a day, he would not reach the last coin until the year 2437.

LONDON PAPER 185 YEARS OLD.

Copy is in Possession of Kingston Citizen.

A newspaper published in 1736, nearly two hundred years ago, is the unique relic in the possession of a local citizen. This antique of journalism, published in the days when "s's" looked life "f's," is called "The Daily Advertifer," printed in London, England, on Wednesday, June 16th, 1736. It consists of one sheet of heavy paper, now brown with age, one side of which is given over entirely to advertisements. The news consists of items concerning London and its neighborhood, telegraphs and press bureaus being unknown quantities in the days of King George II.

The leading column is almost entirely taken up with a letter from Joseph Danvers, Esq., member of Parliament for Totness, to Joshua Ward, Esq., commending to the public the latter's sack drops and pills for rheumatism. Next follows four lines of marine news from the seaport town of Deal. The Priscilla, Ford, "came down and sail'd through" for Lisbon, the Molly Gray for South Carolina. A number of deaths are reported, the Lady Capel, daughter of the Right hon. the Earl of Essex, is recovering from smallpox, the Lord Conway, a minor, was introduced to His Majesty at Kensington by the Right Hon. Sir Robert Walpole, and had the honor to kiss Her Majesty's hand on his taking leave of the court, and the day before the corps of Edward Turner, Esq., was carried from his house in Bloomsbury Square, in a grand manner, to be interr'd in Harlow."

Some odd advertisements appear on page two. A lost or stolen "ad" advertises the loss of two spoons and a nutmeg grater; a notice warns the public against entertaining John Day, apprentice to Mr. Hubbard, "as they will answer the same at their peril," while a reward of "five shillings and reasonable charges is offered for the return of another apprentice who has left his master; there is "to be sold very cheap at the Two Lamps in Bury street a house of clean furniture, free from bugs," while another house which is for sale has "very good conveniences to brew and bake."

$60,000 SERVICE GRATUITY FOR C.N.R. SOLDIERS.

WINNIPEG, June 14.—Gratuity for war service, approximating between $40,000 and $60,000, will be forthcoming soon to 19 returned soldiers in Winnipeg who were employed on the Grand Trunk Pacific Railway prior to its amalgamation with the Canadian National Railway, and who enlisted before that date. Information to this effect is contained in a communication received by E. J. McMurray, who acted for the men, from his agents in Ottawa.

On April 1 Mr. McMurray went to Ottawa and laid the case of the men before the Special Parliamentary Committee dealing with matters affecting returned soldiers. It was asked that the gratuity, representing the difference in pay which the men received in the army and what they would have received had they been employed steadily on the railway, be made retroactive from May, 1915.

The matter was referred to the Department of Railways and Canals by the committee. Mr. McMurray's agents advise him that an appropriation of $80,000 will be made for this department. The purpose of this appropriation was not disclosed, but it was confidently expected that it would be used along the lines suggested to the committee by Mr. McMurray, and that the Winnipeg men would receive their just share at an early date.

SOVIETS IGNORED MACHINIST LEADER.

William H. Johnston Vainly Waited Two Weeks in Riga.

RIGA, June 13.— William H. Johnston, President of the International Association of Machinists, after waiting vainly a fortnight here for permission to enter Soviet Russia for the purpose of investigating the labor situation and trade possibilities, left here Saturday for Berlin from which place he will return to the United States. The Bolsheviki gave no reply to Mr. Johnston's repeated requests for permission to enter Russia to learn how the International Association of Machinists could co-operate with the Soviet Government in establishing trade relations with the United States.

"A month before I left the United States, Soviet representatives cabled to Moscow for permission for me to enter." Mr. Johnston said before leaving here. "I came to Riga fully expecting the Soviets to welcome me, for I came with the desire to help them to establish trade relations with the United States. In Berlin I made a further application to the Soviet Legation there, which agreed to wire Moscow and have the answer sent to Riga. The Riga Legation also wired, and I wired personally to Martens (Ludwig Martens, so-called Soviet Ambassador to the United States, who was ordered deported from that country). I have received no answer at all, although other Americans have been admitted to Russia or refused permission since I have been in Riga. It is very surprising that I have had no answer, and I am too busy to stay any longer, as they have had ample time."

East City Confectionery
Neilson's Ice Cream and Bricks always on hand,
Bring in your films for developing and printing. We also sell the Vulcan film.
Prompt service is given to our patrons.
VICTOR BOORMAN

JUNE WEDDINGS
Perfect DIAMONDS
Quite Within Your Means
F. R. Clarke
Goldsmith's Hall 170 Charlotte

Lakefield and Stoney Lake Service
Until further notice Steamer will leave Lakefield on arrival of the Morning Train.
Returning will connect with 4.40 Afternoon Train for Peterborough same day.
For Excursion Rates and other information, 'phone 548, or write
F. G. YOUNG, Mgr.,
434 Park Street.

CHURCH SERVICES AT MARK STREET.

The congregations were larger than usual, and the music was well received.

"The Ambassador of God and His Message" was the subject of the morning sermon, and was based on the text found in Judges III., 20, "I have a message from God to thee."

The following is a synopsis of the sermon:

A Strange Message to the Oppressor.

Eglon, the oppressor of Israel, is seated in his summer parlor. He is the King of Moab, and has poured out cruelty on God's people. Ehud, whom the Lord has chosen to set his people free from tyranny, enters Eglon's summer bower, and saying, "I have a message from God to thee," plunges a dagger into Eglon's body. This was sharp and stern justice, but while God permitted the bloody deed, He did not direct or sanction or order murder or assassination. We have not a God who delights in the shedding of blood, but rather finds pleasure in showing mercy. The message of which we will speak this morning is not carried on the point of a dagger, but issues from the very heart of Christ.

The Ambassador With His Living Message.

Jesus, just before he went away into heaven, spoke the message to the disciples on the Mount of Olives The Holy Spirit breathed the same commission at Pentecost, as He crowned the head of early church fire, and touched her lips with living fire, and touched her lips with living flame. The same burning message was proclaimed by the apostles through the Roman world, and they sealed the message with their blood. Augustine carried the same communication into early England; St. Patrick, Columba and Columban into the British Isles, Wesley to America, Livingston to Africa, and a hundred others whose names will never die, sounded in the ears of a dying world the message of God's love to men.

The Message as Received From God.

On every corner you find a man with a "message." One man wants to tell us how to cure disease without medicine or a doctor. They seem to forget that God's great world, organic and inorganic, is full of remedies for human disease and suffering. All healing is "divine healing." Another man wants to tell us when Jesus is "coming again," and the mode of His coming. This ambassador seems to forget that, according to what Jesus said, not even the angels in heaven know when Christ will appear. Would it not be more profitable for this dear brother to get ready for His coming. It matters not to us when He shall come if we are ready with our lamps burning.

Let Us Be Sure Our Message Is From God.

Did God call you to be His ambassador? Remember the "needs of the work" may not be a suffieient call. It is an eternal pity of a man who comes before the people with a message of his own. A young man coming home in the darkness of the night imagines he sees the letters "P. C." shining in the sky. He concludes that this means "Preach Christ." In relating his experience to an old Scotchman, however, he is reminded that "P. C." may mean "Plant Corn." Yes, if God wants us to preach Christ He is not likely to write our commission in letters of fire along the heavens, but will impress it upon our mind and soul by the Holy Ghost Remember, all work is honorable so let us be sure we have our own task and that our message is from God. People are asking why the church is failing in her task? She is failing and will continue to fail until her pulpits proclaim God's own message, and her pews are willing to accept the divine communication and live and act accordingly. But we must not be discouraged—Christ will guard His church. There will always be found seven thousand who have not "bowed the knee to Baal."

What is This Message Which We Receive From God?

It is not a product of science; man had God's message before science was born. Science has discovered healing for the body, but never for the soul. Ten thousand facts have been discovered by science, but she has never discovered the means of changing the human heart from sin, to righteousness and peace, and she never can. Nor was it in the power of philosophy to discover a remedy for human sin. From Thales to Plato all the old philosophers failed to find a way of salvation for the race. Then comes the message, "God is light." Now we cannot see light and we cannot see God. But by the aid of the light we discern objects, and God reveals spiritual objects to the human soul. God is light and Christ is God, so Jesus is the "Light of the World." The light of the eternal spirit reveals to the awakened sinner the corruption of his own heart. By the same spirit the "Lamb of God that taketh away the sin of the world is revealed." The same light reveals life's duties and responsibilities. It drives the darkness from our path as the sun dispels the world's night. It pierces the mists that hang around the solitary habitations of the dead so that in death we cry out, "Oh, grave where is thy victory."

Where There is a Shadow There is a Light.

An old Scotch shepherd was dying, and sending for his pastor, he said: "I am afraid of the dark valley." "Then, you are afraid of a shadow," said the faithful pastor. "Did you ever know a Cameron to be afraid of either shadow or substance?" said the old chief as his eyes flashed fire. "The Psalm says 'the valley of the shadow'," replied the minister. Then the light that shines from behind the sun illumined the shepherd's face as he said: "It's only a shadow; there's a light in the valley for me."

And once more the lowly freckle covers a multitude of skins.

HELEN ELIZABETH KENNEY
MASSAGE.
Graduate McGill School of Physical Education.
Tel. 1613W.
FRACTURES
tts-123

STORE OPENS - - - 9 a.m.
STORE CLOSES - - 5.30 p.m.

The CRESSMAN Company Limited

A 50c Mid-day Lunch Served in Our Tea-Room from 11.30 a.m. to 2 p.m.

Thousands and Thousands of Dollars' Worth of New Goods at Remarkable Reductions on Regular Prices!

ON SALE IN THE BARGAIN ANNEX ON WEDNESDAY

Children's Apparel for Holiday-Time!

Boys' Percale Wash Suits, 69c

Made in Buster style of good wearing, good washing percale. The knickers are detachable and fasten to the blouse with large pearl buttons. Obtainable in light or medium colors with neat stripe patterns. Sizes for ages from 1 to 5 years.

This price is remarkably low.

THIRTY DOZEN

Boys' Button-Shoulder, Long Sleeve Summer Jerseys, 49c

Fine garments for the boy to wear during the summer holidays. They are navy blue with cardinal trimming at the neck and sleeves. All sizes from 24 to 32.

FORTY DOZEN

Boys' 50c Balbriggan Underwear, 29c Garment

Boys' good qualty Balbriggan Underwear in Shirts and Drawers in the natural color. Also a few dozen White Shirts in porous knit. There are practically all sizes in the lot, from 24 to 30. The actual retail price is 50c garment. Underwear of this quality was never marked lower, even in pre-war days.

NEW SHIPMENTS

Children's 50c Colored Top Lisle Socks, 39c Pair

Most attractive Colored Top Socks for little folks. There is a splendid selection of colors and qualities with mercerized finish. Every pair in the entire lot is a regular 50c value.

Children's Washable Percale Dresses at 59c

It would be a waste of energy to make Dresses when such garments can be had for 59c. There is a splendid selection of light and dark colorings in plain colors and neat stripe patterns. All are made with contrasting colored collars and sleeves; all have useful pockets Sizes for ages from 1 to 4 years.

Boys' and Girls' 50c to 65c Fine Ribbed Black Cotton Hose, Mill Seconds, 29c Pair, 3 Pairs 85c

An extra quality fine ribbed Stocking in a splendid weight. They are stamped "seconds" at the mill, but in most pairs we can find no imperfections. Every size from 6 to 10. The regular selling price of this same Stocking in first quality is 50c and 65c pair.

"Grastex" Floor Rugs, $1.29

This is the third shipment of these Rugs. The price must be right. They are cloth bound on all edges and the color selection includes browns, blues and greens. They have good wearing qualities and are suitable for bed-rooms, halls, verandahs and summer homes.

12/4 Size Flannelette Blankets, $2.49 Pr.

This price represents a reduction of nearly 50 per cent. on last fall's price. They are the best quality Canadian-made, largest 12/4 size, and we have both white and grey. Every pair fully guaranteed to be perfect. The lowest price of the year To-morrow. One hundred pairs to sell.

All Our Blue Striped Awning Duck 49c Yard

This is a clearance of this color. We have about 200 yards of over-stock. It is a standard quality Awning Duck and is the best grade we sell in our Main Floor Department. Blue and white is a suitable and popular color for a business house or a residence. This is the lowest price in years.

Japanese Habutai Wash Silks, 47c Yard

It is the same good quality that we sell so much of. Here is the color range: White, black, yellow, orange, emerald, rose, turquoise, pink, taupe, sand, etc.

We had three buyers working the markets last week and they were most successful in their quests for seasonable merchandise to be sold at prices away less than regular. Some of the lines are even less than mill cost and we can truthfully say that Wednesday's Bargain Annex Offerings are the greatest this great Bargain Department has yet offered.

About 4,000 Yards Dress Voiles, Ginghams, Prints, Percales Chambrays and White Goods, All at Yard 19c

We have given an entire counter to this wonderful Sale of 19c Wash Goods. There is an extensive selection of qualities and colorings in dress muslins, prints, ginghams, percales, chambrays and white goods.

The regular retail prices would easily run from 29c to 39c yard. The widths are from 26 to 36 inches. Any time you spend at this counter making a selection will prove a good investment. A few pieces will be displayed in the Arcade Window to-night. Four thousand yards to sell.

Yard-Wide Colored Dress Voiles, 39c

You can reduce the cost of your summer dress by purchasing a length of anyone of these pretty pieces There are medium and dark colors in floral and conventional patterns.

Men's $1.50 to $2.00 Combinations at 98c

Odd lines of factory samples and mill seconds. This is one of the best underwear values of the year. Many garments are only half their regular price.

In the lot are many brands—"Penman-Made," "Zimmerknit," "Superfine" and "Reliable." Mostly balbriggan and porus knit in white and natural. You have choice of long or short sleeves or ankle or knee lengths. Every size in the lot, from 34 to 44.

Men's $1.15 to $1.25 Work Shirts, 79c

About twenty dozen good quality Work Shirts in plain blue and blue with white stripes. Some are made with breast pockets. All sizes, 14 to 16½. Two lines that regularly sell at $1.15 and $1.25. Be a nine o'clock customer for this line before the sizes are sold out.

A Clearaway Lot of Men's Balbriggan Underwear, 55c Garment

Many makers' goods are represented in this lot. Nearly all are natural color, but there are a few white ones. The Drawers are ankle length and the brands are "Penman's," "Zimmerknit" and "Superfine." Come early for the complete range of sizes. Shirts in sizes from 34 to 46 and Drawers from 32 to 44.

Women's Summer-Knit Combinations, 49c

We regret that we have only fifteen dozen of these excellent Combinations. They are medium and large sizes and the Drawers have umbrella knees with crochet lace edging and the Vests are sleeveless "Opera Style" with wash ribbon bands.

Women's 75c Black and White Lisle Hose, 49c Pair, 2 Pairs 95c

Formerly we just had black in these Stockings, but now we have white. They are fashioned to form without seams and can be had in sizes 9, 9½ and 10.

Half-Price Sale! Women's 39c Black Macco Cotton Hose, 19c Pair, 3 Pairs 50c

In pair lots, these Stockings cost you less than 17c a pair. They are mill seconds of a regular 39c quality. Seamless black cotton with macco finish. First buyers will find all sizes from 8½ to 10. We advise buyng in six and twelve-pair lots. The price is the lowest we can remember of for this quality Hose.

To-morrow's Time-Limit Sale Prices

Takes Us Back Many Years

No Phone or C.O.D. Orders

9 A.M. TO 10 A.M.

500 Yards 25c White Cotton, 15c Yard

A splendid quality full bleach white cotton with a longcloth needle finish. It is suitable for women's and children's wear. Practically a full yard wide, and the regular retail price is 25c yard. For one hour's selling only.

A Positive Limit of Not More Than 15 Yards to One Buyer.

11.30 A.M. TO 1.30 P.M.

TWO-HOUR SALE!

Women's Genuine "Cumfy-Cut" Undervests, 2 for 50c

A thirty-five dozen lot of Moodies' "Cumfy Cut" undervests. They have the "Can't Slip" shoulder straps and you have choice of fine ribbed and Swiss ribbed. Every garment bears the "Cumfy Cut" tag. Our former street floor price was 50c each. For two hours only in the Annex at half-price.

4.30 P.M. TO 5.30 P.M.

One Bale of Mill Remnants Factory Cotton, 38 Inch, 15c Yard

These Remnants are not damaged, but are in short lengths from one to six yards. Good qualities and nearly all are 38 inches wide. Each piece is measured and marked so that we can quickly handle the great number of people that we expect will come for them. Sold only by the end.

Less Than Half-Price

Women's Moreen Underskirts at 95c

This lot of underskirts was cleared to us at less than half-price, and this same reduction is extended to Annex buyers. They are English-made garments and come in two smart styles. When the sale commences there will be the following colors: black, rose, purple, myrtle green, grey, Copenhagen, brown, navy, prunella and Paddy green

Note the Prices—Then See These Lines in the Annex

Women's 50c to 60c Summer Undervests, **34c.**

75c Natural Shantung Raw Silk, **49c.**

Boys' White Jerseys, to clear, **39c.**

Children's 75c White Waists, **39c.**

Full Bleach Table Damask, 58 inches wide, **79c.**

50c White Piques, **29c.**

45c White Dimity Underwear Cloth, **27c.**

"Fleet Foot" Sport Hose — children's sizes, **$1.29;** girls' sizes, **$1.49;** boys' sizes, **$1.79.**

"Special" Toilet Paper, good size rolls, **10 for 49c.**

"Infants' Delight" Toilet Soap, **6 for 47c.**

Women's High or Low Sport Shoes, Rubber Soled, $1.59 Pair

First Quality "Miner Brand"

Excellent Outing Shoes in both Oxford and boot styles. They are first quality goods from a first quality factory and are perfect in every way. A complete range of sizes.

Women's White and Black Gloves, 15c Pair

A clearaway lot of Cotton Gloves with a lisle finish. They have Jersey wrist, and there will be a good range of sizes for nine o'clock buyers.

INCREASED WATER RATES AROUSE CURIOSITY, PERHAPS ACTION

SOME CITIZENS ARE PLANNING TO HOLD PUBLIC MEETING TO ENQUIRE INTO COSTS AND ASK INDEPENDENT ACTION.

MR. HICKS WELCOMES IT

Both information and objection appear to be the purposes of a mooted public meeting to be held in the near future at which the approaching increases in the water rates will be discussed. The plans of the Utilities Commission were unfolding smoothly and without question until recent rumours inflated by the Commission's published statement began to create an impression that the charges for the filtration plant construction were to be about on a part with or even higher than the tax rate for the Hunter street bridge. Information coming indirectly from the promoters of the meeting indicates that their first concern to find out from the Commission the reason for an increase in water rates which it is believed will range all the way from sixty to eighty per cent. and in many cases one hundred per cent. These property holders, it is reported, understood that when the Council authorized the issuance of debentures to cover the cost of the filtration plant that a direct heavy charge would be avoided. Now, with the prospects of the rates being doubled, they have become sharply curious. Not only do they want an explanation and something more than that, but they will petition the Council to have an independent audit made of the books of the waterworks department of the Utilities Commission.

Welcomes Public Interest.

Mr. R. Hicks, chairman of the Commission, told the Examiner this morning that he had heard something of the proposed meeting. He welcomed the interest some citizens were evidently showing in their own and the city's affairs, but owing to a business appointment he hadn't time to discuss the mater at length this morning. He declared that there would be no change in the basis or rather method of charging for water, and he emphasized the statement that an increase of at least 27 per cent would have applied this year whether or not the filtration plant had been undertaken. This increase was necessary to bring the system up to a paying level.

The notice of this incoming new tariff reads that "of this 80 per cent. over the present water rates, about 27 per cent. would have been required owing to increased costs in operation"; and some surprise is here expressed that the waterworks system is to cost more to operate in a year when the general trend of operations is downward and not upward. But, perhaps, the commissioners can explain this satisfactorily; the ratepayers just now are in a mood to ask it.

All classes of water users are resenting this 80 per cent. addition to their water charges, including men of proved business acumen, and some are planning ways and means for substantially curtailing their present dependence on the waterworks. For instance there is ground floor authority for the statement that, so far, two manufacturing concerns contemplate sinking wells for the water needed in their actual producing operations; their plants are so situated as to render such a plan feasible, and the increase foreshadowed in their water accounts after July first would certainly justify the initial expense to them in procuring water from such sources.

EXTRAORDINARY COMMITTEE

Of Soviet Extents its Power—Can Imprison Without Trial and Order Executions Easily.

RIGA, Latvia, June 14.—(Associated Press.) — Newspapers in the Baltic states says that, regardless of reforms recently made in Russia by the Bolshevik regime, the power of the "Tchezvechaika," or Extraordinary committee to combat counter revolution, continues to grow until it has become a menace even to the foreign trade relations of Russia.

This organization, commonly known as the "Cheka," acting independently of all other government departments, is credited by the papers here with the power to throw suspected persons into jail without preliminary trial, and even to order their excution with little or no hearing.

"In regard to the relations between the Soviet government and foreign countries," says the Riga Rundschau, "we must understand that as long as the Extraordinary Commission continues to act with supreme power and even with the right to oppose the plans of Soviet Russian government institutions, all trade and other treaties concluded between Russia and the west can lead to no definite or regular results.

"If the Extraordinary Commission would confine its arbitrary activity to internal affairs only, we might overcome the existing difficulties, but it is exactly in regard to the fulfillment of peace treaties and other agreements, that this almighty institution interferes with impunty. It is not necessary to enumerate here the various cases which justify this assertion. Hundreds of war prisoners, who by virtue of peace treaties should be released, are kept prisoners, by order of that body. Dozens who are eligible for repatriation, cannot leave Russia. Trains with refugees are held up by order of this institution, revisions are made and many persons ordered to leave the train."

In April in Canada there were 19 strikes, involving 3,687 people and with a loss of 57,071 working days.
Kidd Byrne—C

Hurlingham Coats (3rd Floor)

TURNBULL'S WEDNESDAY STORE NEWS

Hotpoint Electrical Appliances

WEDNESDAY IS SUIT DAY AT TURNBULLS

We Have Marked all our Novelty Suits at a Price That Will Clear Our Racks

Regular Values up to $85.00 Wednesday

$42.50

All of our summer novelty suits are included in this grand clearance. The materials are beautiful tricotines and serges. Colors, navy and grey only. Braided and embroidered models, which display great skill in workmanship, and are exclusive in style and design. Some have the detachable cape. These suits are complete without the cape, but for chilly days the cape adds a touch of distinction and considerable warmth to these smart little suits. All are silk lined. Some of the noted features of these suits are: slash sides, tuxedo collars, vestees, belts, side panels, pockets in skirts, etc. Sizes range from 18 to 40. Regular values up to $85.00. Suit Day, Wednesday, at **$42.50**

Summer or Sport Coats, Values up to $57.50, Wednesday $32.50

The finest quality of velour and duvetyn is used in the making of these snappy modeled Coats. The styles are absolutely up-to-the-minute, being purchased later in the season when the newer styles came out. Colors are delft blue and sand. Trimmings are of fancy stitching and embroidery; in some cases very elaborate, in others just a touch here and there. You will be certain to find a Coat to suit your particular taste at a very moderate sum. Values up to $57.50. Wednesday **$32.50**

Misses' Coloured Gingham Dresses, sizes 16 to 20, $6.95

Such a smart and practical lot of Dresses have been priced at about double the price of these, but these were bought at the correct time and place, thus enabling us to offer a better quality Gingham Dress at a better price. Neat summery styles and trimmngs are special features not to be overlooked. Specially priced for Wednesday only at **$6.95**

Summer Hose and Underwear That Are Exceptionally Good Buying

LADIES' COTTON LISLE HOSE (SECONDS), REG. 65c PAIR, FOR 47c PAIR

They have been factory repaired and are just as good as firsts. A make that are fashioned and seamless, reinforced heel and toe. Colors are black, grey and brown. Regular 65c quality, for, pair **47c**

LADIES' SILK HOSE, REG. $2.25 PAIR, FOR $1.15 PAIR

In black only, deep lisle garter top and lisle reinforced toe and heel. A make that are fashioned and seamless and will give splendid service. Good range of sizes. Regular $2.25 pair. Wednesday, pair **$1.15**

SUMMER WEIGHT VESTS, REG. 65c QUALITY, FOR 35c EACH, 2 FOR 65c

These are mill overmakes, therefore, the wonderfully low price. Short or no sleeves, daintily trimmed around top. Special for Wednesday, **35c each, 2 for 65c**

GIRLS' AND MISSES' BLOOMERS, 33c EACH

Either Pink or White Bloomers with elastic waist and knee. Splendid wearing quality. Each **33c**

Sportlene Wool 17c ball

"Belding Corticelli", Reg. 25c ball

This is a nice weight 2-ply Wool, made from selected qualities of long fibre wool, warranted absolutely pure. There are twenty different shades to select from, and there are lots of the popular ones, such as daffodil, beauty, mauve, peacock, flame, brown, grey, black, white, etc. Full ounce balls that sell regularly at 25c each. On Wednesday we offer them at **17c each** ..... **3 for 50c**

Talcum Powder Special Regular 25c Tin for 3 for 25c

Two odors—rose or violet. A soft velvety Powder of a high grade. Special clearing price at ..... **3 for 25c**

A FEW OF THE LITTLE THINGS AT LITTLE PRICES

Waxed Paper, for lunch wrapping, contains 15 sheets of well waxed paper, "Imperial" quality. Roll 5c

Narrow White Tape, 3 bolts for 10c

Bundles of Hair Pins, 3 for 5c

6-yard rolls of Tape, all widths ..... 2 rolls for 15c

Hooks and Eyes, all sizes, black or white ..... 2 cards for 5c

A clearing lot of Children's Hose Supporters, black, pair 15c

Palm Olive Soap ..... 4 for 29c

Castile Soap, 100% pure, regular 20c ..... 2 for 25c

Pure Glycerine Soap, lilac and rose, regular 15c ..... 2 for 25c

WEDNESDAY CANDY SPECIALS ARE

Cream Dates, lb. 59c

Assorted Kisses, lb. 30c

Toasted Macaroons 35c

Turnbull's Special Bulk Chocolates 49c

AT THE SODA FOUNTAIN

Try a Cocoa-Cola or Hire's Soda; also Orange, Lemon and Lime Crush Drinks.

JUST ARRIVED

New shipment of Bone Hair Goods — Side Combs, Back Combs, Hair Pins, etc.—in all shades and style.

ROLLER TOWELLING, 33c YARD

It has a linen warp and is suitable for kitchen use. White with red border. Yard 33c

STRIPED TURKISH TOWELLING, REG. 45c YARD, FOR 23c YARD

Absolutely fast colors. Heavy, thick and absorbent. An extra special bargain at, yard 23c

RED CHECK GLASS TOWELLING, 15c YARD

Everyone knows this quality of Glass Towelling, in a red check design. It leaves no lint on the glasses. Wednesday, yard 15c

PALM BEACH SUMMER SUITING, 36 IN. WIDE, AT 69c YARD

Colors are helio, pink, saxe, Copen, sand, navy and black. A material used extensively for women's summer suits, children's summer dresses and rompers. Splendid wearing quality that launders up beautifully. 36 inches wide. Yard 69c

SILKOLINE COVERED COMFORTERS, REG. $4.50, FOR $2.98 EACH

The ideal Comforter for camp or cottage use, being well filled with cotton batting and quilted. Very pretty colorings and attractive patterns. They are the large double bed size and are very moderately priced for Wednesday at, each $2.98

Special Prices on Seasonable Merchandise in the Silk Section

SILK FAILLE FOR SPORT SKIRTS, $2.39 YARD

Has a good weight, hangs in soft folds and is wide enough to allow the width to be taken for the length of the skirt. It is shown in a pretty satin stripe effect in self colors. There are six of the most popular shades of the season to select from being platinum, seal, taupe, tomato red and neptune. 42 inches wide. Yard **$2.39**

MESSALINE AND CHIFFON TAFFETA, $1.97 YARD

Novelty plaid and striped silks in excellent quality Chiffon Taffetas and Messalines. The color range includes black and white, blue and sand, navy and grey, etc. 36 inches wide. The regular prices were as high as $6.00 yard. Some were $4.50. All are on Sale at, yard **$1.97**

SWISS CHIFFON TAFFETA, $2.19 YARD

Navy only. One of the best qualities on the market today. Skein dyed and oil boiled. It has a rich finish and is an excellent shade of navy. 36 inches wide. One of this season's $3.00 numbers. On Sale Wednesday, yard **$2.19**

KABE CREPE, 89c YARD

A pure silk fabric with a crepe weave that has splendid wearing qualities. Particularly adapted for making into lingerie, blouses or summer dresses. Shown in flesh pink only. 36 inches wide. Yard **89c**

LIGHT COLORED VOILES AT 75c YARD

Several pieces of Flowered Voiles and Organdies have been grouped together for Wdnsday. All light colored effects and splendid patterns. Will make into pretty summer frocks. 36 inches wide. Yard **75c**

CANADIAN-MADE PRINTS, 19c YARD

Light in color and attractive in patterns. An excellent quality that will give good service. On Sale Wednesday, yard **19c**

Shopping Bags 98c each

Good heavy leatherette was used in making these Bags. They are very roomy, being 13 x 14 inches in size; two-strap handle. Ideal for carrying small parcels, or for carrying bathing costumes, etc. Wonderful value at the Wednesday price of, each **98c**

TURNBULL'S | Telephone 1650 | Store Hours: 8.30 to 5.30 Daily, Saturdays 8.30 to 9.30 p.m. | Telephone 1650 | TURNBULL'S

TRUCK PROBLEM THE REAR TIRE.

Durability and Cushioning Required.

Each end of the motor truck presents its own problem in the matter of tires, but it is the rear end which must receive chief attention. The front tires support the engine, and the selection of the type of tires to be used involves mainly the question of providing adequate cushioning for the engine. The wear on the front tires is so much less than on rear tires that for ordinary purposes it is computed front tires gives twice the mileage of tires on the rear wheels.

But the choice of rear tires is a matter for the attention of experts and nearly every truck presents a special problem. The rear wheels are the driving wheels and in addition carry the greater part of the load.

A combination of durability and cushioning is required, and it depends upon the proper selection of the type of tire, whether the truck may be operated satisfactorily and at a minimum expense.

There are a few general principles which may be laid down with considerable definiteness regarding the rear tires. First, on most trucks of less than two tons capacity the pneumatic tire is the proper one to use. On most trucks of more than two and one-half tons capacity solids should be used. The two-ton and two and one-half-ton vehicles constitute a class for special study, for there were some cases in which it would pay the owner to equip with pneumatics and other circumstances under which it would be the part of economy to use solids.

To equip with pneumatic requires a greater investment than tosequip with solids and an owner should be sure before he spends the extra money that he needs the special kind of service that pneumatics can render.

If it is not essential that his trucks make fast time or, if the cargoes to be carried are not fragile he will get as good service from solids as from pneumatics and save money. But if speed and extra cushioning are vital, he can save more than enough through the use of pneumatics to make up for their extra cost.

MAKE A PLAN FOR YOUR FLOWER BED AND FOLLOW IT

The average city dweller who has never done anything pretentious in gardening, and who does not want to go to the expense of high priced nursery stock, may have flowers for his table cheaply and without much work. A little stirring of the ground and watering in the evenings during the dry season will amply repay him for his trouble, by giving him a wealth of bloom all summer.

He may be generous with his flowers, too, for the more they are picked the more they will bloom. The old reliable annuals may be grown successfully by even a child.

The seeds must not be planted too deeply. The plants may be bought already started and are inexpensive, and bloom much sooner than if grown in the open, for the greenhouse plants are probably sown in March. Some of the best are cosmos, asters, snapdragon, phlox, petunias, zinnias and salvia. Sweet peas are one of the best annuals, but must be sown early and deep, and cannot be transplanted.

Make a plan and follow it. Do not plant all kinds in a small space. Choose colors and varieties that blend well.

The mixed beds of flowers have a higgledy-piggledy appearance unless carefully chosen.

Geraniums are good bedding plants. They withstand drought well and are constant bloomers. And they are good for verandah and window boxes. All red, or all pink of the same variety are better, if geraniums are used. Sweet alyssum, white petunias, yellow and red foliage, and green vines look well with red geraniums in the boxes.

Q.—When should roses be pruned?

A.—Early in the spring, about March.

Q.—Should dahlias be started in the house before putting in the garden?

A.—It doesn't matter, they are fall flowers and will bloom early enough if just started in the garden.

Q.—Do ever-blooming roses need protection in the winter?

A.—Slight protection is better. Dry leaves heaped around them is a simple way and the leaves are easy to procure.

Q.—What is the best variety of Spirea?

A.—That would be a matter of choice. Perhaps the most popular is the white Van Houttei.

THE OIL PRESSURE REGULATOR

Nearly all engine lubrication systems make use of oil supplied under pump pressure. In circulating-splash systems the degree of pressure acting is of secondary importance, but in positive pressure feed systems, the pressure applied is a matter for more accurate adjustment. The degree of pressure to be maintained in a system of the latter type is usually specified in pounds, in the instruction book relating to it, and this should be adhered to, as too light pressure may result in lubrication failure under hard service and too high pressure may result in cylinder overoiling, smoky exhaust, fouled plugs and oil waste. Since the amount of oil pumped, increases with engine speed, overoiling would result, at high speed, were it not for the oil pressure-regulator, which is a spring controlled automatic relief-valve, located in the pump delivery passage, which opens and allows enough of the oil, to be "shunted" around the bearings, back into the reservoir, to keep the pressure at them within suitable limits. Increasing the spring pressure acting upon this valve, causes it to shunt less oil and to maintain a higher oil pressure and vice versa, the spring usually being strengthened by turning in on an adjustment screw and reduced by turning the screw out. If, with oil of proper body and at working temperature and with the engine at a specified speed, the pressure indication is not what is recommended, the regulator adjustment should be changed to make it correct. However, before changing this adjustment, to increase the pressure, one should be sure that the regulating valve is not leaking, as a result of foreign matter having lodged between it and its seat, for if this occurs, pressure will run low for this reason and no adjustment may be required. Usually, the valve is readily removable for inspection and cleaning. The oil pressure required depends somewhat upon engine condition, for instance, a new engine, that has not been worn in, or one that has recently had its bearings taken up or its pistonrings replaced, usually calls for higher oil pressure than one all the parts of which have worn to an easy fit on, and the other hand, one which is well worn in and smokes badly may be run safely on a reduced pressure.

WHAT CAUSES THIS "MISSING?"

W. R. writes: The engine of my ——— six has given much trouble from misfiring and uneven running. Carburetor and magneto have been overhauled and valves have been ground. They were found very badly carbonized and there was a great deal of raw gas in the crank-case. Do you think the valves can be out of time? How can I tell?

Answer: We see no reason to believe that the valves are mistimed, especially as this is something that hardly ever happens except when an engine has been taken down and carelessly assembled. You will find marks upon the flywheel indicating when the valves should open and close and, if you find that they operate as specified, the timing is all right. Heavy carbonization and crankcase dilution indicate that the piston fit is none too good and that there has been an overrich mixture used at least part of the time. Excess of oil and soot from overrich mixture have conspired to short-circuit plugs and cause missing. Your engine should run as hot as practicable to facilitate fuel vaporization and as lean a mixture as possible should be used.

MISALIGNED REAR AXLE.

F. D. writes: I find by measurement that the front and rear axles of my car are not parallel. The rear axle is out of position in that it is not exactly at right angles to the frame, but is further forward frame member than on the left. Why should this be so and what is the remedy?

Answer: This is an instance of faulty assembling in all probability. Either the two rear springs differ in regard to the location of the center bolt with reference to the eyes that form the end supports or else the fittings for supporting the spring ends were incorrectly positioned on the frame members. It is quite likely that, when you measure the springs, you will find that they differ in length from front eyes to center bolts. If your springs prove to be mismated you can probably make an exchange with the factory that will set the trouble right or you can change the main leaf of one spring to correspond with that of the other.

HEREDITARY DISEASES.

This subject has occupied the attention of some of the best minds for many years. The influence of surroundings upon life and development has been particularly elucidated by Mendel and in order to obtain extensive and reliable information on this subject his works above all others must be consulted. The development of the science of embryology within the last half century has also thrown a flood of light upon important problems connected with life before birth. In an article entitled "Gestation," in the last edition of Wood's Reference Handbook of the Medical Sciences, will be found a brief resume of the events which concern the human female during the period of pregnancy and the growing foetus within her.

Up to the end of the third month of pregnancy the human foetus is nourished by the structures belonging to it which have grown from the original germ. Of course it has a vital relation with the organ of the mother within which it is enclosed; if the mother should die the foetus could not possibly go on developing. After the third month a soft and very vascular organ called the placenta is formed which on one side is attached to the maternal structure, on the other it is connected by a longer or shorter cord containing chiefly two arteries and one vein, with the umbilicus or navel of the developing foetus. There is no nerve connection so far as is known, between mother and offspring, neither is there direct continuance of bloodvessels from one to the other, though tufts of fine vessels from the placenta dip into the maternal structure underneath, and like a sponge absorb from the maternal fluid there circulating the blood supply which is transferred as fuel, oxygen, and food to the growing child and returned for purification to the mother's circulation loaded with waste material. It is not strange that if disease germs are circulating in the mother's blood they should be transferred to her child. It is more difficult to understand how peculiarities of temperament, of habit, or tissues, of sensitiveness, etc., are reproduced whether they come through the mother's blood or are transmitted with the original elements by which the spark of life is kindled.

SCHOOL.

"The baby has gone to school . . Ah me!
What will the mother do;
How can she keep herself busy all day,
With the dear little "bother" away?"

What has school to do with housekeeping? A great deal. Home and school are so intertwined, in the family life, that each helps or hinders the other.

All schools are not perfect, and all homes are improved if some of the school rules for discipline and faithfulness are copied in them. Often the "dear little bother" is hurried off to school to give the busy mother more time; and consequently soon the youngster is one of the army of "big heads and little bodies—too quiet, too nervous, too constrained to seem like a real, live, happy child. Schooling is one thing; education is another. And if the mother in the home is the real motherly sort, the important facts of life and living are taught right in the home.

Children that are persistently "snubbed" at home for six years, and then sent to school, usually fail to make progress. "Poor teacher," declare the parents, never thinking they are the ones who took the edge off their child's

Observation is as great a teacher as experience—for one see many things one may never experience. So teach your children to keep eyes and ears open to every thing about them, in the house, on the street and in school. Their senses are their teachers, and the elements of education are found in seeing, hearing, talking and thinking about the simplest things in this beautiful world. If they ask a bookful of questions a day, try to answer them or show them how to find the answers for themselves. Then when they leave home for school, they will have pegs upon which to hang the facts given them.

It is the place of the parents to see that the children are kept in good physical condition. All parents are not able to judge a child's condition of health, and so visiting nurses make periodical examination of the little ones; and the school doctor remedies weak backs, strained eyes, and prescribes sensible shoes and insists on needed dental work being done. This work is carried into the homes. Sanitation, hygiene and better living conditions are taught through the school. Sensible mothers encourage all such school work, knowing that the children's teeth, livers, and backs, should be made perfect as well as their minds. Some mothers there be, though, who think of school as a place of detention for the children until her work is done.

Mothers' clubs are for such; they teach mothers how to let the school improve the home life.

INSURES WOMEN.

PARIS, June 14th.—An insurance company which announced a schedule of "marriage risks" may be suppressed by the French government on the ground that it encourages race suicide.

The company offered to insure any young girl from the age of sixteen up for a few sous a day "against marriage." If the girl found no husband when she reached thirty-five, the company agreed to pay her a monthly income, to take the place of a good provider.

Another plan insured brides against desertion.

The People's Choice
For Over 70 Years
for digestive disorders has been Beecham'sPills. You can have confidence in this remedy for biliousness, headaches, flatulency, constipation. Sluggish organs are stimulated and the whole system benefitted by
BEECHAM'S PILLS
In boxes, 25c., 50c. Sold everywhere in Canada

Think of It!

Overland

Complete for——

$985

New Rock-Bottom Price

Makes Riding Cheaper than Walking

IMPORTANT FEATURES OF 1921 OVERLAND

Do you realize what a wonderful car the new Overland really is?

Any owner will tell you it's "easy on gas, easy on tires, easy riding."

And now, it's easy to buy.

At this rock-bottom price, the Overland certainly is *a good investment*. It will bring you big returns in distance shortened and time saved, in business extended and health improved.

Insist on getting the kind of economy and performance Overland will give you — see the 1921 model now—while immediate delivery is possible—your Overland Dealer will be glad to give you a demonstration.

MORE DEALERS WANTED

Announcement of new prices June 1, followed by marked increase in sales. Overland agencies now getting big turn-over. — Some territory open for responsible dealers. Write Sales Manager.

ALL PRICES REDUCED

Touring Car $985
Roadster - 985
Coupe - - 1,495
Four-Door Sedan - 1,695

F.O.B. TORONTO SALES TAX EXTRA

Perfected four-cylinder engine, powerful yet economical.

Triplex Springs, providing 130-inch Springbase.

Hundred-inch wheelbase, turns a complete circle in 32 feet.

Transmission standard sliding gear type —three speeds forward, one reverse.

Two separate rod-controlled sets of brakes.

Spiral-cut drive gear and pinion.

Auto-Lite starting and lighting system.

Pressed steel body, hood and full crown fenders.

One-man top and side curtains.

Removable upholstery.

Demountable rims.

Ventilating windshield.

Willys-Overland Limited - Toronto, Canada

Banks & Agnew
Dealers
Phone 582 312 Charlotte St.

OFF THE WIRE

SACKVILLE, N.B., June 14.—Sackville is to erect a granite shaft in honour of its soldiers who fell in the Great War. The local Council has been approached by representatives of almost every society in the town toward this end, and plans for the work are well under way. It was decided not to grant money for the memorial from the civic funds, but to raise the requisite amount by public subscription, so that everyone might have a volhntary share in the work. Bridge Street Park has been renamed Memorial Park, and the shaft will be erected there.

GAGETOWN, N.B., June 14. — When Rainsford Mason, of Houlton, Me., decided to transfer all his Lares and Penates from that city to Jemseg, N.B., he found that freight rates were not at all to his liking. So he loaded everything he possessed on a big auto truck, and started for Canada. He made the trip to Jemseg without mishap, saved his furniture from the perils of the freight car and, he adds, saved some money also.

ST. JOHN N.B., June 14.—Shad have been protected in this Province for a number of years in an attempt to increase the number in the New Brunswick waters. This year there is a brief open season. In the St. John district the catch is very light. There are more in the Gagetown waters, but most fishermen report the dainty baking fish are rare, although large.

GAGETOWN, N.B., June 14. — Tent caterpillars are playing havoc with the trees in this vicinity in spite of the fact that unusual precautions have been taken to prevent the ravages of the hungry pest. Most of the orchard owners spray their trees at the proper intervals and they are careful to cut and burn every "tent" they see, yet the situation is serious.

GAGETOWN, N.B., June 14. — Frank McAlister, of this place, has the honour, as far as is known, of picking the first ripe strawberry in the Province this spring. He found a fine wild berry on 30th May last. Everything is at least two weeks in advance of its season in New Brunswick this year, but the strawberry sets the pace.

BATHURST, N.B., June 14. — There is a well-organised effort being made in New Brunswick this year to revive the growing, especially in the north of the Province and in the County of Gloucester, of flax. Farmers who have been accustomed to sowing a mere patch are putting in two or three acres this year. The Premier, Hon. W. E. Foster, promised a great deal of assistance to the work of establishing flax growing in the Province during the last session of the Legislation, when the whole matter was carefully investigated.

CUTICURA
FOR HAIR AND SKIN
For promoting and maintaining beauty of skin and hair Cuticura Soap and Ointment are unexcelled. Cuticura Talcum is an ideal powder, refreshing and cooling to most delicate skins.
Soap 25c. Ointment 25 and 50c. Talcum 25c. Sold throughout the Dominion. Canadian Depot: Lymans, Limited, 344 St. Paul St., W., Montreal.
Cuticura Soap shaves without mug.

WANTED FOR STEALING JEWELLERY AT COBOURG.

It is alleged that a man, giving his name as Munroe, entered a private residence here and abstracted on diamond ring, one carat size, with English setting; one twin pearl, and one solitaire pearl ring.

Police in Ontario are asked to look out for this man who is described as follows: Five feet 11 inches tall; clean shaved; medium complexion sunburned; about forty-five years of age; hair turning grey; dark grey clothes, and wears a ring on each hand.

Not a Silver Thread

Mary T. Goldman restored her own gray hair 50 years ago and hasn't had a silver thread since. She shows you how with a free trial bottle of Mary T. Goldman's Hair Color Restorer.

Fill out the coupon carefully, send it today. By return mail you will receive a trial bottle and special application comb.

This free trial is your protection against the many imitations. Try it first—learn what it does, then don't accept substitutes. Buy from your druggist, or direct from us.

MARY T. GOLDMAN
Goldman Bldg., St. Paul, Minn.

Mary T. Goldman, Goldman Bldg., St. Paul, Minn.
Please send me your *free* trial bottle of Mary T. Goldman's Hair Color Restorer with special comb. I am not obligated in any way by accepting this free offer. The natural color of my hair is
black..... jet black..... dark brown.....
medium brown..... light brown.....
Name .....
Street..... Town.....
Co..... State.....

KEEP MOTOR TIRES PROPERLY INFLATED.

Why do the tires on your neighbor's car run farther than yours? Suppose both of you have a heavy car of the same make, with two five-inch cord tires of the same make on the rear wheels of each. If the weight of each car is 5,300 pounds, without passengers, each of these rear tires must carry a weight of 1,415 pounds, with passenger weight added. To make all conditions equal suppose the inflation pressures are exactly the same and that the tires are shifted from one side to the other from time to time. In such a case, eliminating accidents, the tires should deliver exactly the same mileage.

If two of these tires are compared with a pair which must carry only 900 pounds, it is readily seen that the last tires carrying the smaller load are doing less work each mile. It is to be expected then that these two tires will deliver more mileage through an equal service. Tire service is properly judged not in terms of miles alone, but in miles plus work done.

The same condition holds true when pressures vary. When pressure goes down in a tire, it flexes or bends to a greater extent than when the pressure is up, or, in other words, it does more work. A five inch tire flexes or bends 1,096 times each mile, or more than 1,000,000 times each thousand miles. Any greater movement of the tire carcass makes a tremendous difference Tire officials say this difference in pressures also accounts for the fact that opposite tires carrying the same load and with the same operating conditions, may not give the same mileage, though they give the same service.

It is easily proven in factory tests that an underinflated tire is several degrees hotter at the end of a run than a properly-inflated tire, owing to the increased friction of the under-inflated tire consuming more energy. This cuts down mileage, but not the service the tire is giving.

HINTS TO MOTORISTS

The Oil Filtering Screen. It is Designed To Catch Dirt, Not to Stop Oil Flow.

The metal Gauge oil strainer in the crankcase of the engine, surrounding the intake of the pump, is designed to prevent solid particles, that collect in the oil, from entering the pump and being forced to the bearing surfaces. These particles of decomposed oil and carbon are caught by the meshes of the strainer of decomposed oil and carbon are caught by the meshes of the strainer and, in time, obstruct them so that oil can pass to the pump less rapidly than the pump calls for it, the result being that the supply of oil to engine bearings is reduced or even cut off. Keeping the strainer clean and free for the flow to flow is thus a very important matter. In most engines the strainer is so arranged as to be quite readily removable, it being quite commonly held by a flange, which can be unbolted from the outside of the oil pan and taken out when the oil suction pipe has been detached. The best practice is to clean it thoroughly each time the oil is changed or at least after each flushing out of the system, which process loosens most of the solid matter and causes it to attach itself to the strainer, when the engine is run, during the cleaning out process. The actual cleaning of the screen is best done by "brushing" it in kerosene or forcing clean kerosene through from the inside. Great care should be taken that no dirt or lint be left upon the inside of the gauze, as this will be carried into the pump. In replacing the filter, be sure that it and its pipe is secured in an oil-tight manner.

Battery-Generator Connection At Fault.

E. E. W. writes: Since having my battery recharged last fall, my lights are not steady but rise and fall in brilliancy with engine speed. Also, I notice heat back of the instrument board, where the electrical apparatus is and the ammeter glass becomes clouded over. Please tell me what is wrong. The battery tests 1275.

Answer: The indications are that your battery is not properly connected to the generator, for if it were, the lights would not fluctuate as you say they do, for the reason that the battery would steady the voltage. When no lights are on and the engine running at a twenty-five mile speed, does the ammeter show 15 amperes going into the battery? If not, the connection between generator and battery is not adequate. You should trace out the circuit and see that all the contacts are perfect. The heat that you speak of is probably occasioned by too high voltage of the generator, which is running nearly unloaded. The shunt coil of the cut-out probably is the source of the heat, which is near enough to the ammeter to make a mistake on the glass cover.

Engine Knocks at High Speed.

C. E. D., Jr., writes: My six cylinder engine has small, high compression cylinders and automatic spark advance. At speeds above 35 m. p. h. it develops a knock, although it is free from carbon. Can this be a fuel-knock and, if so, what harm will it do?

Answer: Quite likely it is a fuel knock (the so-called detonation knock), as many high compression engines produce this when "opened up." It has been claimed that this knock does not subject the parts to any serious abnormal stresses or excessive wear, but this view is not universally held. It may be that the automatic advance device advances the spark more than it should and produces this knocking. Weakening of the spring employed in the automatic spark regulator quite frequently has this effect.

THE PRIZE WINNERS

Result of Draw for Prizes Given at Father Phelan's Picnic

The grand drawing for the prizes given in connection with Father Phelan's Summer Fair, which took place at the Exhibition Grounds last Thursday, was held at St. Peter's School Grounds last evening, with a good attendance. The drawing resulted as follows: $20 in gold, donated by Rev. C. J. Phelan, won by Mrs. Wm. McAuliffe, East City, No. 3276, ladies gold, wrist watch, value $20, donated by F. R. Clark, won by J. McMahon, 359 Rogers street, No. 1467, 1 ton coal value $16, donated by Peterboro Fuel and Cartage Co., won by Jas. Guiry, 581 Sherbrooke street; No. 287, $10 in gold, donated by H. LeBrun Co., won by Almade Feeley, 207 Park street; No. 3153, $10 in gold, donated by the Union Bank of Canada, won by Mrs. Leo Fontaine, 271 McDonnell street; No. 127, Boy's Suit, value $10, donated by Merrell and Meredith, won by J. F. Murphy, 304 Boswell Ave.; No. 2091, Goods to the value of $10, donated by Warne Drug Co., won by Theresa McCleggott, 408 Belmont Ave; No. 1744, Goods to the value of $10, donated by R. Hall & Son, won by Mrs. Blodgett, Dickson street; No. 941, pair Men's Trousers value $10, donated by Grafton & Co won by J. J. Dillon, 494 Weller street; No. 17 Milk Tickets, value $10 donated by Peterboro Milk Products won by J. E. Judge, 273 Rubidge street; No. 1196, Reading Lamp value $10 donated by M. McFadden & Son, won by Phyllis Picard, 320 Frederick avenue; No. 3083, fancy chair, value $10, donated by Lane & Eano ,won by F. J. McKeever, 428 Bay street north, Hamilton; 3628 Toilet Set, value $7 donated by Jas. Lynch, won by R. J. Power, 30 Forest Ave. St. Thomas; No. 3959, Girl's dress, value $6, donated by W. E. Lech, won by Florence Winn, 537 Elm street, No. 1876, 1 bag flour, value $6, donated by Quaker Oats Co., won by Mr. T. Guerin, 318 Charlotte street; No. 1800, 1 bag flour, value $6, donated by Campbell Milling Co., won by St. Vincent's Orphanage; No. 2384, 1 bag flour value $6, donated by Peterboro Cereal Co., won by M. C. Tooley, 273 Rubidge street; No. 1176, Child's Jersey suit, value $6, donated by Albion Knitting Co., won by Jos. Sullivan, 181 Simcoe street; No 3367, Goods value $5, donated by J. P. Bond Drug Store, won by W. J. McCaffrey, Ottawa, No. 3089, Box Cigars, value $5 donated by Louis Yeotes, won by F. J. Brooks, 221 Parnell street; No. 2004, $5 gold piece, won by Mr. M. Carroll, North Monaghan.

WHY TOIL OVER A HOT STOVE
WHEN YOU CAN HAVE A COOL, CLEAN, COSY KITCHEN BY INSTALLING A
HUGHES ELECTRIC RANGE
The Breakfast you all enjoy is Electrically prepared. Every Home using Electric current should possess a HUGHES. You can run it far Cheaper than Coal, Wood, or Gas. It comes next to a Good Husband, Call and get posted.
THE COWAIN ELECTRIC COMPANY
188½ CHARLOTTE STREET :: 'PHONE 806

The Place To Buy Your Bike
Is At
ASHBY'S
200 Rubidge Street.
Exclusive Dealer for the "RED BIRD." It's the wheel that needs no coaxing. Bicycle Accessories and Repairs. Lawn Mowers Sharpened. Fill your car at Ashby's New Gasoline Tank. Phone 1206J.

RIDE A BRANTFORD RED BIRD

ELECTRICAL CONTRACTORS
WE are at your Service for Wiring Houses, Factory, Store,. Signs, Etc. Give Us a Call. First Class Workmanship. Prices Right. Full line of Fixtures. and Appliances.
MOTOR WORK A SPECIALTY
ASH & HOLMES
ELECTRICAL CONTRACTORS 282 GEORGE STREET
J. A. ASH PHONE 871 *FRED HOLMES*

FLEET FOOT

For all Summer Sports

FLEET FOOT are the most popular sport shoes made and sold in Canada.

They are Dominion Rubber System products—vouched for by the same great organization that gives you Dominion "Royal Cord" and "Nobby Tread" Tires for your automobile.

FLEET FOOT made their reputation as sport shoes. They have steadily added to this reputation for style, comfort and sturdy wear as men have adopted these shoes for every-day wear.

There are FLEET FOOT styles for men, women and children, for work and play, sports and holiday time.

Every genuine FLEET FOOT shoe bears the name FLEET FOOT. Look for it whenever you buy.

Ask your Shoe Dealer for Fleet Foot and make sure you get Fleet Foot.

DOMINION RUBBER SYSTEM AND ASSOCIATED COMPANIES

ITS A DOUBLE HEADER

4 DAYS **4 Days Wrecking Wind-Up** 4 DAYS

OF THE

BIG TWIN SALE

ITS CATCHING—They all try to follow, but they can't, we've got a mortgage on these Snaps. For the Next Four Days our TWIN STORES will show you the mighty power of your Dollar in buying Dry Goods, Millinery Wearing Apparel, and Boots and Shoes. The Staggering Bargains are such that no other Store can duplicate.

LOOK, READ AND PONDER FOR YOURSELF!

LEADER SHOE STORE

Summer Footwear - 291 George Street

Half-Prices Wednesday, Thursday Friday and Saturday

LADIES' STRAP SLIPPERS, 3.98 — These Slippers are made of fine Patent Leather and Vici Kid; medium toe and military heel. Regular $7.50 ..... **$3.98**
Extra Special for Saturday .....

WOMEN'S BOOTS AT 98c — This is a fine Boot made by Ames, Holden, McCready; small sizes only, 2¼ to 4. Values up to 4.50. Extra Special **98c**

WOMEN'S MEDIUM DRESS BOOTS AT $1.98—This is another lot made by the same firm, buttoned with cloth uppers, Goodyear welt soles, high tops, sizes 2 1-2 to 5. A splendid boot at $5.00.
Our Sale Price..... **$1.98**

WOMEN'S BLACK OXFORDS AT $3.49—Made of fine Dongola Kid Cuban heel, excellent fitters. Regular price $6.50 ..... **$3.49**
Special at .....

WOMEN'S BLACK AND BROWN SLATER OXFORDS AT HALF PRICE —These are made of a fine Kangaroo Leather, Cuban heel, pointed toe, Goodyear welted soles. These are wonderful values and formerly sold at $12. Sale price only **$5.98**

WOMEN'S TIE PUMPS AT $3.98—In patent or kid, medium heel pointed toe Values to $6.50 ..... **$3.98**
Our sale price .....

WOMEN'S TWO STRAP SLIPPERS AT $3.98—In black and brown only, Cuban heel, brogue style. The very newest model. Worth $7.50. Special at **$3.98**

Men's Saddle Strap Oxfords $6.49

This Shoe is made of fine Calf with a medium vamp; an excellent fitter; the newest style Sells at $9.50 ..... **$6.49**
Extra Special for This Sale .....

WOMEN'S WHITE CANVAS OXFORDS — Regular price $4.00. Our special Bargain Price **$2.49**

WOMEN'S WHITE CANVAS PUMPS — Regular $3.50 Sale Price **$1.98**

MEN'S BLACK AND BROWN BOOTS AT $4.98—These are made of a fine Calf, Goodyear welted sole, pointed or round toe **$4.98**
Values to $9.50. Our Sale Price .....

MEN'S MEDIUM DRESS BOOTS AT $3.98—in Black only.... **$3.98**
Regular price $7.50. While they last .....

MEN'S BLACK AND BROWN WORKING BOOTS AT $3.98. **$3.98**
Good value at $6.50. Bargain .....

MEN'S DRESS BOOTS AT ALMOST HALF-PRICE—A fine Calf Boot, in Mahogany, Chocolate, or Black. Goodyear welt, medium or long vamps. Every pair guaranteed. Reg. $12.00. Sale Price. **$6.98**

BOYS' BLACK AND BROWN DRESS BOOTS AT $3.89 — They are made of fine Calf, Goodyear welt soles, pointed toe **$3.89**
A splendid value at $6.00. Our price .....

BOYS' SCHOOL BOOTS AT $2.98—Box Calf Blucher, sewed and nail soles; sizes 1 to 5½. Regular price $4.50. Sale Price.... **$2.98**

MISSES' MARY JANE SLIPPERS AT $2.50—Made of a fine Vici Kid pointed or round toe. Sizes 11 to 2 ..... **$2.50**
Regular $3.50. Our Sale Price .....

FOR THE CHILDREN

A wonderful selection for the little folks of Roman Sandals, Mary Jane Slippers, and Plain Sandals, in Patents or Kid **$1.49**
Values to $3.00 Sale Price .....

CHILDREN'S WHITE CANVAS BOOTS, $1.49 — A real nice Buttoned Boot for Children, made of strong Canvas, with leather heel and sole. Regular $2.50 — for **$1.49**

—RUNNING SHOES—

Men's, per pair	$1.98
Ladies', per pair	$1.79
Boys', per pair	$1.59
Youths', per pair	$1.39
Misses', per pair	$1.39
Children's, per pai	$1.19

Lose No Time—Remember this smashing Double Header is for Four Days only. Plan to supply your Summer Vacation Needs during this TWIN SALE.

Thousands of Dollars worth of Women's Ready-to-Wear Garments—Suits, Skirts, Coats, Wraps, Dresses, Waists, Hosiery, Gloves, are offered during the next Four Days of Tremendous Reductions.

MEN'S CLOTHING FORCED OUT---Overalls, Shirts, Underwear, Hosiery and other Furnishings, also, all Boys' Summer Clothing goes in the wreck.

LOOK AT THIS!!
PILLOW CASES, 20In. x 35In. — REG. 50c — FOR 29c EACH
These Pillow Cases haven't been sold for this price since 1914. They are made of a good, heavy White Bleached Cotton **29c**
Reg. 50c—for .....

BLEACHED TABLE LINEN, 58IN. WIDE — REG. $1.50—FOR 79c PER YARD.
It is a long while since this Table Linen was offered for **79c**
per yard .....

Yard Goods

FACTORY COTTON, 12½c. 36 inches wide. This Cotton is a good weave and of medium weight. Regular 25c, for, per yard..... **12½c**

PURE LINEN TOWELLING, 18 inches wide. Regular 50c, for, per yard **25c**

CHECKED GINGHAM, 25c. 40 inches wide. This is a good heavy Gingham in small and medium checks. Regular 55c, for, per yard..... **25c**

CHECKED APRON GINGHAM, 38 inches wide. Regular 35c, for, per yard **19c**

Decorate Your Windows

LACE CURTAINING, 25c YARD. This Curtaining is the latest design and a good lace, 30 inches wide. Regular 45c, for, per yard..... **25c**

CURTAIN SCRIM, 25c YARD. 36 inches wide. A fine Scrim in cream and ecru only. Regular 50c, for, per yard **25c**

BUNGALOW NET CURTAINING, 39c. Four beautiful designs in Bungalow Net in white only. Regular 65c, for, per yard..... **39c**

THE LATEST DESIGNS IN CURTAINS. 150 pair of beautiful Curtains in 10 new designs. Size 36 inches to 40 inches wide and 2½ yards long. Some of these Curtains are worth $6.00 a pair. On Sale at..... $1.98, $2.49 and **$2.98**

Whitewear

LADIES' FINE WHITE CAMBRIC DRAWERS, trimmed with lace and embroidery, for..... **49c**

LADIES' WHITE NAINSOOK UNDERSKIRTS, made with lace and embroidered frills and a double flounce. Regular $2.00, for..... **98c**

LADIES' NIGHT GOWNS, made in kimona style, hemstitched finish, trimmed with ribbons. Regular $1.50, for **75c**

LADIES' NIGHT GOWNS, made of fine lawn cloth, trimmed with lace and embroidery, and with short kimona sleeves. Regular $2.00, for..... **98c**

A NEW SHIPMENT OF WHITE MIDDIES, trimmed with blue and pink ties, detachable collars and belts. To clear at..... $1.25, $1.50 and **$1.75**

LADIES' WHITE WASH SILK BLOUSES, very neatly made. Regular $3.00, for..... **$1.25**

Hosiery Sale

BOYS' AND GIRLS' FINE RIBBED HOSE, in sizes 5 to 10; quality guaranteed. Regular 40c— for, per pair **25c**

LADIES' PLAIN COTTON HOSE, in black and white. Regular 35c, for, per pair..... **19c**

LADIES' LISLE HOSE, in black, blue, brown and white. Regular 75c, for, per pair..... **39c**

LADIES' SILK LISLE HOSE, in black and white only. Regular $1.00, for..... 55c pair, or 3 pairs for **$1.50**

SILK HOSE OF THE "BUTTERFLY" BRAND, in black, blue, white and brown. Regular $1.50, for, pair..... **75c**

Men's Furnishings

MEN'S SOFT COLLARS, in pique, for..... **25c**

MEN'S SILK AND WOOL SOX, in many colors. Regular price $1.25, for **59c**

MEN'S SUSPENDERS, regular 98c, for..... **49c**

MEN'S FINE SHIRTS, in fancy designs and with double cuffs. Regular $2.25, for..... **$1.29**

BOYS' FINE SHIRTS, with separate collars to match. Regular $2.00, for..... **$1.29**

MEN'S SILK CAPS, worth up to $3.00, for..... $1.50 and **$1.98**

Men's and Boys' Clothing

MEN'S STRIPED OVERALLS and Overall Pants, made from good heavy duck. Regular $2.50, for..... **$1.25**

MEN'S TWEED PANTS, in assorted patterns. Regular $3.50, for, per pair..... **$1.98**

BOYS' TWEED BLOOMERS, in all sizes, Regular $2.00, for, per pair..... **$1.29**

A LARGE ASSORTMENT OF BOYS' SUITS, made of tweeds and worsteds. Sizes 8 to 16 years. Priced from..... $4.98 to **$12.50**

LADIES' PANAMA HATS, worth up to $6.00. To clear at **$1.50**

MAKE A BEE LINE FOR THE TWIN STORES:

LEADER Shoe Store
291 GEORGE STREET

N. SUKLOFF
293 GEORGE STREET

DRAGOONS AND ARTILLERY IN CAMP AT EXHIBITION GROUNDS

MILITARY ACTIVITY AS BOTH UNITS PREPARE FOR WEEK'S DRILL—DRAGOONS EXPECT TO HAVE 150 MEN UNDER CANVAS —FOUR GUN CREWS WILL BE SELECTED FROM BATTERY TO GO TO PETTAWAWA.

ATHLETIC DIVERGENCE

Under tents that have doubtless housed Canadian troops, who have upheld the fair name of the Dominion on many foreign fields, the 4th Battery spent their first night at the Exhibition Grounds last night.

When the Examiner visited the camp yesterday afternoon there were four officers and about fifty men on the grounds. Against a strong wind the tents were being put up, and the battery had a struggle with the gale that left them gasping for breath before half-a-dozen tents were up. It was expected that the tents would have been up sooner but the late arrival of some of the men, and the delay in getting the ordnance on the grounds were responsible for their belated erection. At 5:30 p.m., only about eight tents were up, but the C. O assured the newspaperman that the men would have enough tents up to accommodate the battery for the first night.

Four 18 pounder guns will be used by the Battery, and in the gun drills, which Captain Lawrie intends starting once the camp is established ,the men who show up best will go to Petwawa to shoot. Four gun crews will go down on Monday or Tuesday next. Definite information has not yet been received when camp will be broken up but it will be early next week.

The chance of going to Petawawa naturally appeals strongly to the battery boys and every gunner will work hard to be one of those honoured. Thirty-five men in all will go and when they leave the others will break camp. The men who go to Petawawa will be there four days.

Reminder of other Days.

There was a great hustling and bustling about the grounds yesterday for the Prince of Wales Dragoons were getting ready also to go into camp to-morrow.

Wagons were rattling into the grounds carrying loads of supplies of all kinds, from the two cars of government stores on the Brinton Carpet Co. siding.

The heavy ordnance wagons contained all kinds of camp equipment—springs, mattresses, blankets, cooking utensils, tents, ropes, saddles, harness, lanterns and hundreds of other articles were piled high about the camp site of the artillery, and in the horse barn the quartermaster's section of the Dragoons had their supplies carefully assembled in readiness for the grand opening of the camp to-day. The quantity of goods required for the camps is immense, and to arrange for the food supplies an officer of the Department has been sent down from Toronto. He will ration the units and besides seeing that the men are well fed he must also provide the horse feed for the large number of horses quartered on the grounds. Feeding so many animals will be no sinecure.

The U.F.O. Unit.

The dragoons expect that there will be about 150 men in their camp, practically all mounted, so there will be a large number of horses. The artillery boys may chaff the dragoons as U.F.O.'s, for many of them are farmers, and come from as far as Pontypool and Millbrook, but the Dragoons may retaliate by cracking jokes about the gunners' tender years and smooth faces. Altogether it seems as if there will be some little rivalry between the two camps, but Douglas Loomis of the Y. M. C. A. has been engaged by the Militia Department to turn he rivalry into peaceful channels. He was looking the field over yesterday and was figuring on staging a ball league in each camp and a play-off between the two for victors of the camp. He will also arrange sports and a big field day.

The dragoons will be under canvas from June 14 to 22. They were planning to put up their tents yesterday at the southeast corner of the grounds. The artillery are just inside the gate. The quartermaster said that the dragoons had not quite decided where to pitch their marquees and Doug. Loomis' suggestion that they lie between the two barns, where they would be somewhat sheltered, may be followed.

The lieutenants who were busy settling the battery yesterday afternoon, are: G. W. Stevenson, D. Comeron and A .Seels. Captain D. Lawrie is O. C. The Regt. Sergeant is Sergt.-Major Oxley, and S. Thomas is Q. M. Sergeant in charge of the stores.

"Where the circus coming on Thursday is going to locate if there are two military camps on the grounds" would be a natural question to ask. The circus is utilizing the centre of the race track and leaving all the rest of the grounds to the militia.

WOMEN VOTERS FORCE MONAGHAN TO DOUBLE ITS POLLING PLACES

THE THREE SUB-DIVISIONS WILL LIKELY BE INCREASED TO SIX —THE TOWNSHIP DECIDES TO PREPARE BY-LAW FOR THE LICENSING OF CIRCUSES AND CARNIVAL SHOWS.

A list of the names of the children of May's school who need operations for adenoid and tonsils was submitted to the North Monaghan Council at their meeting on Monday night. The children were examined by Dr. Greer and Mrs. Law, the school nurse, and those whose parents were considered to be able to afford medical attention were given notices to take home. The list presented to the Council were those who, it was thought, could not pay for the operations. The Council declined to take action for the present.

To License Circuses.

Mr. E. A. Peck, township solicitor, was present and discussed with the Council the drafting of a by-law licensing circuses, side shows and other amusements in the township.

It was left with the solicitor, Reeve McIntosh and Bruce Johnston, the township clerk, to have a suitable by-law prepared.

More Polling Places.

Mr. Peck and the township clerk called the attention of the Council to the fact that on account of the additional names added to the assessment roll by the enfranhisement of women, there is now, according to law, a necessity for six polling places in North Monaghan, where there are but three at present. Mr. Peck said that the boundaries of the polling sub-divisions must be clearly defined. A committee was appointed composed of the reeve and the clerk and Councillors Lillico and Rowan to meet and designate the polling sub-divisions of the township which presumably will be increased to six.

The Council decided not to build a sidewalk on the south side of Sherbrook street between Grandview and Kenneth avenues because the road is in the county suburban area.

A motion was passed that Sam. Belcher, sidewalk engineer, be paid $150 on account, and that W. J. Byers be paid his account of $130.20 for material used for sidewalk construction in Brownton.

Sidewalks to be Built.

The construction of sidewalks on Chamberlen street, north side, new Romaine street, north side, Grandview avenue west side, and Kenneth avenue east, as local improvements, was authorized by by-law.

The following road commissioners were appointed for this year: Walter McKee, division No. 1; John N. Lillico for division No. 2; Robert Sanderson for division No. 3; George Moncrief for division No. 4; Archie Paterson for division No. 5. The wages of the road commissioners was fixed at $4 a day, and laborers' wages at $3 a day of ten hours The pay for teams drawing 1 1-4 yards of gravel will be $6 a day.

The following bills were ordered to be paid: White and Ackford, repairing mixer, $4.90; Dr. T. N. Greer, attending medical convention, Toronto, $25.

BURNS LAKE, B. C., June 14th—A curious phenomenon was observed in the lake here recently when a spout of water was sent up many yards into the air, probably owing to an explosion of natural gas at the bottom of the lake. A series of these explosions a year ago drew attention to the oil possibilities and led to the staking of land and the installation of drills. Oil seepages have been found here and the lake is often covered with an oily scum. Drilling operations await the issuance of the government licenses.

Every Boy

should possess one of the new model

Massey Bicycles

The Bicycle that is absolutely guaranteed by a large factory and a responsible firm.

Catalogue Free

White Bros.
174 HUNTER ST. W.
Phone 897

Guaranteed Repairing

HOW HE WAS NAMED "RALPH CONNOR"

Rev. Dr. Gordon, New Presbyterian Moderator, Did Not Choose Famous Penname.

JUST MERE CHANCE

'Twas Chosen by Rev. J. A. Macdonald When, as an Editor, He Handled First Story.

HOW did Rev. Dr. C. W. Gordon, newly chosen moderator in the Presbyterian general assembly, get the nom-de-plume of Ralph Connor by which he became known to fame? It is an old story but it is worth repeating because it is unusual as one of the few cases on record where a pen name was chosen by another than the author himself.

Out of the west came the young Gordon, full of enthusiasm and zeal and with a message to tell of the great opportunities for religious work. He communicated his thoughts to Rev. J. A. MacDonald, publisher of the Westminster and later editor of the Toronto Globe, of whom he became later a great friend.

"Well and good," said Mr. MacDonald, "but tell them in the form of a story."

So the young minister went back west and wrote the first chapter of the novel, "Black Rock," calling it "A Tale of the Selkirks." After he had mailed the story to Mr. MacDonald he was afraid some of the homely expressions used therein would offend his more conservative friends. So he telegraphed to Mr. MacDonald, "Sign story CANNOR," the name containing the first syllables of Canadian and of Northwest.

"What sort of a name is Cannor!" exclaimed Mr. MacDonald as he read the telegram. "The operator must have made a mistake. Put it Connor. And he must have a first name. Call him Ralph." Thus Ralph Connor flashed into the literary horizon.

Dr. Gordon's First Ministry

IT is a curious reflection upon the supposed shrewdness of our cousins to the south, that Ralph Connor's first book which was highly valued in England, where it made a decided hit, was rejected by United States publishers, though when his fame became established the sales of pirated editions mounted up to the millions and publishers eagerly competed for the privilege of printing his next book, "The Sky Pilot."

Dr. Gordon's first ministerial job was a tough one — missionary at Banff, now a beautiful health resort in the Rockies, but then famous as a booze joint for lumberjacks and railroad navvies. It was in this environment that he learned the masculine Christianity which he afterwards gave to the world in his books.

It is related that the Earl and Countess of Aberdeen discovered him at his obscure post during a tour of the west. They heard him preach at the little mission church and invited him to dinner. But, according to A. C. Laut in the Saturday Evening Post, he sent his regrets, despite the fact that a governor-general's incitation was practically a command—he had an appointment in the woods with the navvies and lumbermen!

He stuck to that job until he was well on in the thirties, when he came "out" to take a poor little mission church on the western outskirts of Winnipeg. That church is to-day one of the biggest and best in Western Canada and Rev. C. W. Gordon, its pastor, is head of the Presbyterian church.

A PAGE ABOUT PEOPLE YOU KNOW

Sidelights on Men and Women in the Public Eye.

Edward W. Bok

WEALTHY Philadelphian, who has established what is to be known as "The Philadelphia Award," by which $10,000 is to be given each year "to that resident, man or woman, of the metropolitan district of Philadelphia, its suburbs or vicinity, who during the preceding year shall have done or rendered a service best calculated to advance the largest interests of Philadelphia." The award is to have the spirit of the Nobel Prize and the proposed Woodrow Wilson Prize, and be applied to the city, according to the announcement. Mr. Bok has deposited with a Philadelphia Trust Company securities to the amount of $200,000 yielding an annual income of considerably more than $10,000.

He Likes Toronto Better Than Geneva

Dr. W. A. Riddell, Giving Up Work With League, Is an Outstanding Labor Authority.

DR. W. A. RIDDELL is going to come back to Toronto and resume his job at Queen's Park as a deputy minister of labor, according to report. He is one of the few Canadians serving the League of Nations and the only man of his kind from this continent in the International Labor Office at Geneva. But it is said he prefers Ontario to Switzerland, and longs to return to his native air. For he is a Stratford man by birth, though he was only six years of age when he migrated with the rest of the family to Colorado. He is a labor man from the ground up, having not only worked as a pioneer boy twenty-four hours a day on western farms, but as a laborer on the construction of the Northern Pacific Railroad, now the C.N.R. One summer he spent at carpentering. In the meantime he put himself through Manitoba College. His first contact with organized labor was while in charge of a church mission at a little place called Weston, outside Winnipeg. Here he ran bang up against Karl Marx and other sociologists, for his congregation were working men of Old Country genesis who had read much and argued often. Thus was born a desire to study the subject. He ended up by taking his degree of Doctor of Philosophy at Columbia University, and by his researches and surveys becoming one of the best informed labor experts in North America. So that what Geneva loses Toronto gains.

WE hate to get called down—except for breakfast.

Bourassa and Blondin Still Live, According to Newspaper Paragraphs

These Two French-Canadian Politicians Who Once Reveled in Publicity Have Both Come In for Casual Mention This Week.

OLD times have changed. Two French-Canadian stars, who once shone brightly in the political firmament but have been in eclipse for some time, emerged during the past few days, in a casual way, from their obscurity of recent months—Hon. P. E. Blondin and Henri Bourassa. Hon. Rodolphe Lemieux, speaking in the House of Commons, wanted the former "fired" as postmaster-general because he appeared so seldom in the Senate. Mr. Bourassa received brief notices in the newspapers because he was making a lecture tour of northern Ontario in an effort to draw the Irish Catholics and the French Catholics together. How are the mighty fallen!

Once upon a time Blondin was a disciple of Bourassa. A little more than ten years ago he was credited with making a speech in which he declared before a Quebec audience that in 1837 "it had been necessary to shoot holes in the British flag in order to breathe the air of liberty." Then he became a member of the Borden Government in 1914 as minister of inland revenue and his Nationalistic youth was forgotten. He became in turn secretary of state, postmaster-general and then a senator of Canada. Every step took him farther away from his former leader, Bourassa.

During the war when the latter was in the limelight because of his criticism of Canadian participation in the war Blondin, his one-time henchman, was receiving front page notice because of his recruiting activities. Before the Empire Club in Toronto he declared in 1915 amid great enthusiasm, "Better to die with liberty, than to live in slavery." Down in Grand Mere, Quebec, he told the habitants, "We went in to this war of our own free will." He helped to recruit the 258th battalion, became a colonel and spent a year in war work in England. He made a hit in the British Parliament when he addressed the Empire Parliamentary Association on British ideals. He was made a commander of the Legion of Honor by France.

Mr. Bourassa's record during the same period needs no recapitulation. He called Canada to keep the men at home, described her as bankrupt and opposed conscription. Early in 1917 he declared, "We have done enough." He attacked Great Britain many times. Queen's University, Kingston, early in the war cancelled its invitation that he should speak to them. A little later he was howled down by jeering Britishers when he attempted to address an audience in Ottawa. But he was able to give his views publicly through the colums of his own paper and, translated, picked-up and featured, through the columns of the Canadian press.

Then came peace and both Blondin and Bourassa ceased to function as newspaper headliners. One wonders what they were doing since—just living quietly perhaps, like all the rest of us. But, it is somewhat of a coincidence that both should receive mention in the same week in obscure paragraphs in the newspapers. It is almost like reading that the man who went over Niagara Falls some years ago in a barrel had come in second in a bicycle race.

QUEEN IN MOVIES?

MOVIE producers, it is said, have been tumbling over one another in their efforts to persuade Queen Marie of Rumania to act for the films. She has written, among other things, some plays, the proceeds of which have been devoted to the charities of her country.

"I would do anything for Rumania," she said. Knowing this film producers have been trying to induce Her Majesty to play some of the characters in one or two of her own dramas. From what I can hear, these persuasions may not be futile.

Queen Marie has a reputation for versatility. Apart from being a domesticated woman, she is a practical house decorator and dress designer.

"Tex" Rickard

Kaiser Wrote Peace Terms in 1917

In Document Found in Foreign Office, Says His Government Didn't Tell Him War Aim.

A DOCUMENT has come to light in the archives of the foreign office in Berlin, written by the ex-kaiser in the spring of 1917, in which he states his peace terms. It is a strange and amazing paper. The gist of the introduction is: "We have been at war more than two years, and my government still failed to inform me what the war was being fought for, so now in the name of my army and navy I announce my peace terms."

These terms include the following points:

Germany to have Longwy and the Erie Basin.

Belgium to be divided; Germany to have the coast.

The kaiser to be Duke of Courland.

Germany to have Lithuania.

Germany to have the Azores and Malta.

The United States to pay an indemnity of $40,000,000,000, France one of $30,000,000,000. England to pay an indemnity of money and material.

Another document in the archives shows that the kaiser was anxious to see his son Joachim king of Rumania.

Spilling the Beans

MOTHER: "Come, Bobby, don't be a little savage—kiss the lady."

Bobby: "No, she's a naughty lady. If I kiss her she'll give me a slap, just as she did to papa."

'Tex' Rickard, Fight Promoter, World's Champion Showman

Man Staging the Dempsey-Carpentier Battle Was Texas Cowboy and Klondike Gambler—Put Goldfield on the Map With Big Ring Contest—Has Huge Ranch in Paraguay.

WHEN the five-foot bookshelf of biography containing the life records of America's great showmen is complete the names of Phineas T. Barnum and George L. Rickard will stand forth supreme. "Tex," is the more familiar title of Rickard.

Barnum made no costly failures in his appraisals of the attractions that brought him fame as a showman, and as for Tex Rickard, he has staged more than 30 great battles of national or international importance, and has never scored a financial loss.

The most outstanding achievement of this quiet spoken, spectacular showman of to-day has been to bring about the greatest of international battles between heavyweight pugilists with practically no outlay of capital. The guarantees of the fighters themselves were in the safe long before Jack Dempsey and Georges Carpentier ever thought of beginning to train for the contest, and these were sufficient to insure the preliminary expenses.

The probabilities are 100 to 1 that Rickard will collect profits from the greatest crowd that has ever paid to witness a ring contest. At the time this article was written, though the fight was six weeks away, more than $400,000 worth of tickets had been sold. Nearly half the seating capacity of the arena—some 60,000—had been disposed of before the arena itself had been fairly started.

Rickard and Barnum started their careers in lines of work which eventually came under the taboo of the law. Barnum sold lottery tickets in Connecticut and Rickard, in his earlier days in the west, conducted gambling establishments.

Tex Rickard was born in Kansas City, Mo., on Jan. 2, 1871. His family were Illinois pioneers. His father was a millwright and moved to the Panhandle of Texas when the future promoter of prizefights was a small child. At twelve years Tex found himself alone and cast on his own resources. He had a widowed mother, two brothers and three sisters to support. He could ride and throw a rope, like all Texas boys of twelve and up, and he turned to the universal calling of cowpunching.

A Friend of Rex Beach

IN 1894 Rickard hit north for Alaska, lured by rumors of wealth to be won in the mining game. When the Klondike gold rush started, Rickard was at Circle City, 300 miles away. With the rest of the population of Circle City, Tex rushed to the gold fields. He staked out claims from which he secured $50,000, though that comparatively small amount was not secured until after months of hardship.

"I often look back and wonder how we went through the life on the trail," said Rickard the other day, in his office in Madison Square Garden to a New York Tribune reporter. "Many a time I have put a 100-pound rack on my back and started out through the snow. It was killing work, but we got through it somehow."

With the money from the sale of his Dawson interests—which developed more than $300,000 for their purchasers—Rickard opened a gambling house, the Northern, in that hectic camp. For awhile he was ahead of the game, but eventually he lost everything—simply because Tex ran a "square game," as his friends have it.

Among the men with whom Rickard was thrown in contact at that time was a stalwart young collegian named Rex Beach. They were both broke, and together they sawed wood at Rampart, in the winter of 1898, to supply the river steamers. A few years later Rex Beach, in writing his Alaska novel, The Spoilers, put his friend, Tex Rickard, into the book as the Broncho Kid, "the world's greatest fistic promoter."

When Nome began to scintillate on the map as Dawson City had done, Tex Richard was one of the first on the scene and opened a gambling house.

When Goldfield brought Nevada out of its long somnolence, Rickard was among those present immediately after the christening. When a Commercial Club was formed the counsel of Tex Rickard was often sought. When the club was casting about for something which would advertise Goldfield as it never had been advertised before, Rickard suggested staging a prize-fight—not the kind that was usually put on in mining camps—but a real championship affair.

His First Fight

"I HAD in mind a fight between McGovern and Britt," said Rickard. "I did not know how much we ought to offer for a purse, but I suggested $30,000—a sum far greater than fighters were used to receiving in those days. I went out on the street and asked a few of my friends if they would get in on the guaranty. One by one they said: 'Put me down for five thousand,' until I had $50,000 guaranteed in that way."

The offer, coming to McGovern's manager from an unknown person named Rickard in a far western mining camp, was hailed on Broadway as a joke and was not even answered. Rickard then got in touch with Joe Gans and Battling Nelson, whose sense of humor did not prove to be so exaggerated. It is true that it required a display of the $30,000 in newly minted gold pieces before the manager of Nelson conquered his lurking skepticism, but the fight was eventually arranged, Goldfield was advertised as it had never been advertised before and the name of Tex Rickard began to creep into the great American household.

It is estimated that seven of the fights that Tex Rickard has promoted since that day have drawn more than $1,000,000. The Johnson-Jeffries fight, which he had to shift quickly from California to Nevada when an unexpected anti-prizefighting decision closed the former state to him, brought in a total of nearly $250,000. The Dempsey-Willard fight at Toledo brought in $425,000 and the Willard-Moran fight in New York City was worth something over $150,000.

Rickard is a partner in huge stock-raising enterprises in South America. He has a ranch in Paraguay, in a vast tract known as the Chaco. This ranch contains more than 4,000,000 acres, being almost as large as the State of New Jersey. Mr. and Mrs. Rickard have been all over it, camping just as Tex used to camp in the sagebrush in the west. Big financiers are the backers of this enormous project, and Tex Rickard is general manager. The Paraguyan government has granted a concession for a meat treating and chilling plant—part of a scheme for cheap and profitable handling of beef products close to the source of supply.

THE CONFESSIONAL:

Uncensored Talks With Big Men About Themselves

PREMIER NORRIS OF MANITOBA

By Emil Longue-Beau.

WINNIPEG, June 7.

THIS is verily the most modest premier you ever saw. You knew him when the freakiest prophet would not have predicted the first place for him in a provincial government. He is what he was then, with a great difference. He has grown, and is still growing. He has cut a few more wisdom teeth than he had when the century was a third as old as it is now; but he's the same Crawford Norris he always was—nicely matured. He is T. Crawford Norris, but he is not known to his friends by his second name through any affectation such as some public persons permit to belittle their just name. His first name is Tobias. His enemies—no, his opponents—have never called him Toby. That, maybe, is as good a tribute as any that could be paid to his truly human qualities. It's his choice, also, that he has remained a bachelor till the eve of his sixtieth birthday; and intends to remain with charity to all and enmity to none of the disappointed.

He has been so popular ever since he was a kid that the allurements that beset all other bachelor premiers no more trouble him than water annoys a duck. Of course, there have been what extremely knowing people have called escapes, but no escapades. He belongs to Brampton, and went to school there. He was well known on Peel and Halton borders before he went to Manitoba. Tradition of his good nature, good stories, unfailing popularity, persists around Brampton and Milton, and especially in Nassagaweya.

The old heads out there, with the candor that becomes true friendship, say they are surprised he ever became a premier. Mr. Norris knows this and agrees with them; for, to repeat his summing up of his position, given me in the splendid palace of laws that remains a unique monument to his predecessors here:

"I've told you before, and it's worth while repeating, that I'm under no delusion about my being here. Maybe that 's why I have remained six years. If I had thought myself a great man because I came into a big job, I guess I couldn't have lasted half as long. But here I am, safely through a session in which my party supporters have been only a minority of the legislature; and I don't see why we shouldn't continue quite a while yet."

"If you're under no delusion about yourself, what is the truth about yourself that gives you your hold on Manitoba?" I asked him.

"Well, when I became leader of the Opposition, I knew it was because the Liberal party was in such poor condition in the province, and I was chosen because, though I'm not a bad talker, there was nobody else to take the job. Before the election of 1909 the party's supporters had to choose a leader. They didn't choose me, and I never dreamed they would, though I was in the House. I'd been there for seven years from 1896 to 1903. Then I'd lost my seat; and had come back in 1907. We went into the election of 1909 under Ed. Brown, of Portage la Prairie. You know Ed.?"

"Your provinial treasurer?"

"Yes, he's been provincial treasurer since we took hold six years ago; and a mighty clever man and a good treasurer he is, too. At that time Bob's machine was as strong as a yoke of bulls. We had about as much chance of winning the election as we had of sucking water from Lake Superior. Ed. failed to win a seat. There were people who said we could have had a chance if Isaac Campbell had accepted the leadership when it was offered him. But Isaac—like most of the rest of us, an old Ontarion—though he's about the best-informed man in the country, and one of the ablest, never liked the hurly-burly of politics.

"After the election, with a mere handful of Liberals in the House, somebody had to be leader; and as I had come back in 1907, and hadn't been put out in 1909, they made me the goat. I don't know whether I looked like one, but I certainly felt like one. So long as Bob was in Public Works there didn't seem to be any chance for a good government. He had the whole province buffaloed. Our side had the biggest and best newspaper in all the west. It was continually exposing the government: but somehow, the people didn't seem to care—I mean a majority of them. The history of the Liberal party in Manitoba hadn't been as sweet as it might have been; and every fault of our manipulators was magnified as more than a set-off of what was charged against Bob and his machine. The remarkable thing about it was that to those who knew him, Bob never pretended to be anything else but a Tammany politician. He certainly had the biggest nerve of any man in public or private life I ever knew."

"For instance?"

"Yes, let's get down to cases—one will do. Bob entered politics quite young. He came to Manitoba when he was seventeen. At twenty-seven he was President of the Provincial Conservative convention of 1891. He ran for the Dominion in 1896, but in those days Clifford Sifton was in charge for the Liberal party. For electioneering resourcefulness as well as for real statesmanship Sifton is the superior of any man we have had in Canada, not excepting old Sir John A. Bob ran for the local in the 1899 election—it was the second time I was elected for my fine constituency of Lansdowne which includes Griswold my own town, about thirty miles west of Brandon, on the C.P.R. main line. While driving to a joint meeting with a Liberal, whose word is unimpeachable, Bob said that he would be all right as soon as he had been only one session in the House. He explained that he 'would make the big fellows cough up.' He was elected; his party was victorious, and he was taken into the cabinet. Everybody knows that where any coughing was to be done, Bob was not far off with a cough-motor."

"But the collapse came in 1915, all the same?"

"Oh yes. After Bob went to Ottawa in 1911 the practical calibre of the government declined. You can't make a business of getting campaign funds out of contractors, and practise it on costly new Parliament Buildings, with contracts that are suspicious on their face, and not get into trouble. You remember the disclosures before the Public Accounts Committee over the Kelley contracts? On proof that the province had been done out of hundreds of thousands of dollars with the connivance of the government, the contractor was afterwards sent to Stoney Mountain. But the party in power, after the exposure in the committe, voted confidence in the government, and lots of people thought they would get away with it.

"But we had a governor who was up to his job. Sir Douglas Cameron had fought against the Liberal party on reciprocity before his appointment, and was scrupulously fair. He gave Roblin the alternative of resigning or being dismissed. He resigned, and I took his place. Nobody knew better than I that I was not the ablest man among the Liberals of Manitoba, and I would not have objected to taking a secondary place. But they rallied round me and insisted I was all right, and had common sense, as well as common honesty. As I wouldn't deny either qualification, why, here I am. And we haven't had dull times in Winnipeg either," he said, laughing.

"You're thinking of the strike in 1919?"

"Partly. I had a very difficult part to play. It wasn't primarily my affair, but I couldn't keep out of it. I don't mind telling you I thought the employers were foolish in refusing to treat with the moral workers when they made the demand out of which the strike grew. A man ignored is like a woman scorned. Neither did I think anything was to be gained in the end by strong-arm methods—I mean taking men from their beds at three o'clock in the morning, and putting them into the penitentiary without regular legal procedure. It is a perilous game to indict half a city.

"But we had to face conditions such as had never existed before; and the strikers, without a doubt, got wildly extravagant ideas to the extent to which the city was under their control, and the extent to which it might remain so. I did the best I could to moderate the situation; but it got beyond anything we could do; but I'm not expressing any more opinions on it than I have now given you."

"And now you have got some of the men who were in gaol sitting with you in the Legislature?" I said.

"Yes, with me, but not alongside me. Dixon didn't go to gaol, being acquitted of a charge of seditious libel that should never have been brought into court. He is one of the cleverest, straightest men in Canadian public life. Then the Labor party have Mr. Smith, a former president of the Manitoba Methodist conference, and in that way for two years, my spiritual superior officer. He's able, too, and deeply read. Three of the Labor members are university men; and I guess on the whole, the Labor men have read more than any of the other groups, taken as a whole. I don't agree with all their advanced ideas; but I sympathize with the aspirations of those who say that those who do the work of the state should have their share in the government of the state. I'm not afraid of changes in the order of society; but I believe we must be governed by what we can do and not entirely by what we would like to make other people do.

"I have no quarrel with the farmers' movement, except that I think some of them want to go too fast in giving the fundamental industry of the country supreme power, as if there were no other industry. I'm not much on political theories, and don't profess to be learned in that way. Today is always an important occasion. The future's all right, but you can't live there all the time. I was raised a farmer; I came to Manitoba to farm, and I did farm. I also became a live stock auctioneer up at Griswold. I've been nearly forty years in the province, and we have all we can do to learn a few practical things from our own experience."

"You're the first auctioneer to be a premier?" I suggested.

"I believe so," was the answer, "but don't run away with the idea that in politics I have ever had the habit of knocking down legislation to the highest bidder."

"Honest people don't cough that way?"

"Not the honest people I know; and my acquaintance is pretty wide nowadays," said Mr. Norris.

"By the way," I asked, finally, "will you say anything new about the issue of provincial rights in lakes, streams and water-powers that connect with the streams of other provinces, on which it is being said Premier Drury will go to the country?"

"Not to-day, thank you," Manitobias Norris replied. "I've been doing a little confessing; but no prophesying—not in connection with a clever fellow like Drury's likely to do."

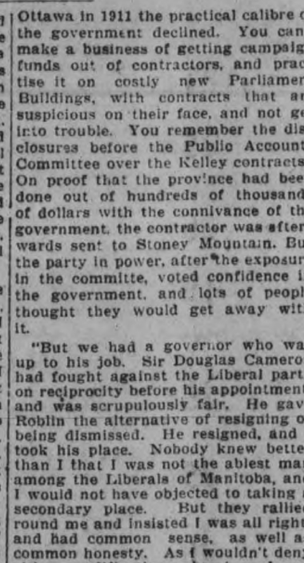

"I don't want you to run away with the idea that in politics I have ever had the habit of knocking down legislation to the highest bidder."

The reader will not take too literally the observations of leading men about themselves recorded by Mr. Longue-Beau, but will understand that they are what the speakers would be likely to say confessionally.

ASKING TOO MUCH

WHEN Lord Leverhulme was settling the tenancies on his newly-purchased island of Harris, off the Scottish coast, his lawyer drew up a very elaborate contract to be signed by each tenant. It contained no fewer than twenty-six clauses or stipulations.

"One old fellow," Lord Leverhulme relates with great gusto, returned the contract unsigned and sent with it this note: 'I haven't been able to keep the Ten Commandments for the sake of a mansion in heaven, and I'll be hanged if I'll agree to keep twenty-six commandments for a wee hoose in the island of Harris."

COULDN'T MOVE

AMONGST the many good stories in the repertoire of Mr. Julian Rose, the famous Hebrew comedian, one of the best concerns a Jewish lad who was a bit of a boxer.

His father was proud of his fistic abilities. One day he fought a Christian boy, and the father witnessed the fight. The Jewish boy was winning, when a change came suddenly, and although he stolidly stood his ground, the Christian was soon "all over him."

"Jump about a bit, Ikey," said the worried father.

"I can't," said Ikey, "I'm standing on a sixpence!"

HARDING'S JOKE

WARREN G. HARDING, President of the United States, dearly loves a joke, but it must be brief and to the point.

"I prefer a joker of Smith's type," he remarked once.

"'One wife too many,'" exclaimed Mrs. Smith, as she glanced through the headlines. "I will read that. I suppose it is the doings of some bigamist."

"Not necessarily, my dear," replied her husband, without lifting his eyes from the paper.

QUICK CHANGE

A STORY which Mr. J. W. Lowther, retired speaker of the British House of Commons, is never tired of telling, concerns a countryman who, paying his first visit to Westminster during a debate, nudged his companion, shortly after sitting down, and asked:

"'Oo's the speaker?"

"Balfour," he was told.

A little later he asked again:

"'Oo did ye say the speaker was?"

"Balfour. But it's Asquith now."

The countryman consulted his parliamentary guide. In a few minutes he was once more asking questions.

"So Asquith's the speaker now, is 'e?"

"No, Mr. Lloyd George. Why don't you listen?"

"Well, blowed if this ain't a bit too quick for me," exclaimed the countryman. "my book says Lowther's been speaker for fifteen years, and now we've had three new ones in fifteen minutes."

No Coat of Mail Worn by Alfonso

This Report and the One About Steel-Clad Automobiles are Untrue and Foolish.

MADRID, Spain.

GREAT indignation is felt in Spain at a report dated Madrid, published in a New York paper, stating that King Alfonso wears a coat of mail under his clothes and drives in a specially made ironclad automobile, escorted by a squadron of cavalry, while all the troops of the garrison line the streets.

The king's valet was indignant when told about the coat of mail and said he would have it out with somebody, but the king only shrugged his shoulders and remarked:

"Man, it is not worth while."

As for the ironclad automobile, there would have to be dozens of them, as the king has a great fleet of motors. Don Alfonso always drives his own car, sitting in the open beside the chauffeur except when it is an uncovered one and the queen is with him. He is a very careful driver and only likes speed when going along the roads that lead to the Escorial, Aranjuez or La Granja, or in the summer near San Sebastian or Santander.

No escort ever accompanies the king or queen of Spain except when they go in state or have royal visitors. They can be seen in public daily, driving or walking in the streets or parks of Madrid. The queen rides out on horseback with her two little daughters, accompanied by two footmen.

When traveling their majesties use a special train with comfortable Pullman cars, and the engine is driven by a Spanish grandee, the Duke of Zarragoza, who is an expert engineer. The royal train can be easily recognized, as the cars are painted blue and have the arms of Spain on the outside.

Going on a journey alone, as often happens, the king takes the ordinary express and dines with his aide de camp at one of the ordinary tables in the restaurant car.

Real Class

AN angler, thinking his Highland boatman, was not treating him with the respect due to his station, said: "Look here, my good man, you don't seem to grasp who I am. Do you know that my family has been entitled to bear arms for the last three hundred years?"

"That's nothing!" was the reply. "My ancestors have been entitled to bare legs for the last three thousand years!"

Dignity of Labor

FOREMAN: What is all that arguing down the road?

Laborer: (indignantly): Why, the man running the steam-roller wants us to call him a chauffeur.

Dean of Commons Man of Few Words

Hon. W. A. Charlton Succeeds Sir Wm. Gage as Head of Anti-Tuberculosis Forces.

W. A. CHARLTON, who was made a Canadian privy councillor a few days ago and is therefore entitled to be called "honorable" for the rest of his life, is the dean of the House of Commons. He was given this honor just after passing his eightieth birthday. He has been in politics for 35 years and is a real link with the past, having been a member of the Ross cabinet of Ontario as commissioner of crown lands. His federal experience is short compared to that of some of his colleagues, for he only entered the Ottawa field in 1911, when he won the North Norfolk seat on the reciprocity ticket. It shows the changes the war made in politics when ten years later Mr. Charlton is being honored by a Conservative premier. A man of few speeches, especially since becoming a follower of Union government, Mr. Charlton made one notable utterance when he made the closing speech in the naval debate of 1913. He attacked the subject of war and put forward the subject of peace, from a high Christian standpoint. As it happened, he turned out to be the "voice of one crying in the wilderness," but that did not detract from the calm, moral tone of his viewpoint in a debate that was filled with eagerness and bitter contention.

Mr. Charlton has succeeded the late Sir William Gage as head of the great work of fighting the ravages of tuberculosis.

Capitol

COOL AS A WOOD-LAND GLEN

To-Night at 8 o'clock

Big Special Matinee Every Wednesday at 2.30 p.m.

This Girl Did Not Go Wrong

She had some close calls, however, as any girl would who braved the big city of New York, with only a lot of ambition and no money or friends.

And a chorus girl, too! She was different. When she got blue she would go to Central Park and dance the courage right back in her heart.

She was different! And the picture is different!

HERE HE IS AGAIN

The King of all Fun Makers

LARRY SEMON

in a Brand-New Two-Reel

FUN RIOT

30 Minutes of Screams entitled

THE SPORTSMAN

The Theatre Beautiful

Always Cool and Cozy

BIG TIME VAUDEVILLE

EXTRAORDINARY ATTRACTION

"The Three Famous O'Connor Sisters"

Harmony Singers of High-Class Songs

STATISTICS OF SATURDAY'S GAME

An analysis of the pitching performances when Oulette turned the Petes back on Saturday, shows that while Kirn made only 108 pitches to 30 batsmen, the Lindsay heaver made 122 pitches to the same number of batsmen.

Kirn heard 16 strikes called for him and Oulette 36. This count is exclusive of foul strikes. The Petes made 13 fouls, exclusive of foul flies caught, and Lindsay made 13. At the same time Kirn sandwiched in 37 balls and Oulette 43.

Nine Peterborough batsmen hit the first ball pitched, Cherrett doing it four times out of the five appearances at the plate. Twelve of the visitors chopped at the first one, Williamson, Workman and Coombs doing it consecutively in the first innings.

Murray was the only batter to go out on three called strikes, all of them in a row.

Kirn's longest stay in the box was in the fifth, when he made 25 pitches before the side was retired. His shortest turn on the mound was in the ninth, when the side was retired on 4 pitches, Workman getting the extra one, a ball. Oulette had two long sessions, the first, when he made 24 pitches, and the sixth, when he made 23. The fourth brought him his quickest work, when the Petes went out after 6 pitches.

Oulette tarried longest at the plate. In the fifth Kirn sent him 1 called strike, 4 balls and 3 other pitches which Oulette fouled.

Next to some of the Petes' work, the most remarkable happening was the absence of throws to catch runners at first base. Neither pitcher made a throw to catch a runner napping at first, and the catching department had but one out at second. Swanston stopping the attempted theft of the middle cushion.

The first basemen had an easy day, Harrison being called upon to handle only seven thrown balls and Coombs eight.

LAST CALL

GOVERNMENT

SOLDIERS' BOOTS

That were made to sell for $6.00. Your choice for Only **$3.98**

Tan leather; no toe caps. Only a limited number left.

FINE DRESS BOOTS.

Made to sell at $6.50. Your choice **$4.75**

Also a large lot of New and Used CARPENTERS' TOOLS and other Handy Tools.

AUTO WRENCHES ONLY....8.... .... **35c**

See Them and Buy Quick

G. SMITH

Second-Hand Store

390 AYLMER STREET

6d-141

FAMOUS ATHETE JOINS PENITENTIARY POLICE

KINGSTON, Ont., June 14.—Harry Haunts, formerly Staff-Sergeant in the Royal Engineers, and for some years a member of the London Metropolitan Police Force, has joined the Portsmouth Penitentiary police staff. Mr. Haunts served throughout the war with the British forces. He is the champion wrestler of the London Metropolitan Force, and also gold medalist for British army wrestling. Mr. Haunts has just arrived from England, having come to see his brother, James Haunts, Alfred street, Kingston, who is also a British veteran.

BUILDING

OVER 200 BUNGALOW PLANS.

Choice Lots, corner George and Wescott Streets, George Street front (Paved) $12 per foot. Wescott street front $10 per foot. Get a price on house and lot complete.

A. B. CUNNINGHAM

331 Reid Street Phone 1261w

REGENT THEATRE HUNTER STREET

"Coolest and Breeziest Spot In the City"

TO-DAY — H. J. STUART BLACKTON SPECIAL—

THE HOUSE OF THE TOLLING BELL

From Edith S. Tupper's series of Louisiana Stories. This Picture is distinctly a Work of Art. The Patron who likes the unusual, will be enthusiastic over The House of the Tolling Bell.

—also—

THE QUEEN OF SERIAL STARS;

—RUTH ROLAND in RUTH OF THE ROCKIES—

POPULAR PRICES:

Matinees 10c and 20c — Evenings 25c and 30c (War Tax Extra)

SPECIAL FOR THE LADIES—Gowns that Venus would Envy—

—PRIZMA FASHION REEL—

Sports

THE PETES WILL PAY VISIT TO PORT HOPE TO-MORROW

The Peterborough Central Ontario League team will journey to Port Hope to-morrow for a League fixture with the Ontarios. The game is called for 5 o'clock. The players are asked to remember that cars will leave the Water Street Bowling Alleys at 1 o'clock sharp to-morrow.

To-morrow is a big day in the Central League. Belleville play at Lindsay, Oshawa at Cobourg, and Peterborough at Port Hope. On Saturday there are three more games: Cobourg at Lindsay, Port Hope at Belleville, and Peterborough at Oshawa. The results of this week's games will have a lot to do with deciding the winner of the first half of the Central League race. The standing is as follows:

	Won.	Lost.	P.C.
Peterborough	3	1	.750
Lindsay	3	1	.750
Oshawa	2	1	.667
Belleville	2	2	.500
Cobourg	1	3	.250
Port Hope	0	3	.000

It is hard to please some people. The Lindsay Post calls the Peterborough reports of the game unsportsmanlike, because it was stated that the errors of the Peterborough team were responsible for their defeat. It should have said, the Post ball. Well if the first statement says, that Lindsay played superior does not imply the second, what does it imply?

SAYS ENTERTAINMENT OF MERRITTON TEAM HERE WAS A MISERABLE FAILURE

The St. Catharines Standard's report of Saturday's Ontario Cup game between Peterborough and Merriton gives Griffin, the local goaler, high praise in the following summary:

Merritton pulled off a great win at Peterborough on Saturday against the General Electrics and fully demonstrated to the crowd in attendance that soccer as played in St. Kitts and District League is equal to any in the Province. The game itself was a huge success, but the arrangements to entertain the Merritton team and officials was a miserable failure. Not to be discouraged, the boys went to Peterborough to win, and from the kick-off it was apparent that the Generals were up against it. Jackson kicked off for Merritton and immediately made tracks for goal. Mason, the old Port back, cleared from the feet of Craig. Bartley was now conspicuous on the right for the homesters, but his final effort was sent over. From now on Merritton took control of the game, and the football exhibited fairly dumbfounded both players and spectators and brought rounds of applause from all around the ground. Rutherford, the Merritton inside left, was a host in himself and repeatedly left the defence standing only to see Griffin in the General's goal save time after time. First Jackson, Downs and then Miller shot but all came alike. Merritton now forced four corners in quick succession. Craig placed nicely and Mason clearing, put through while Downs made sure by bulging the net. From the kick-off the Generals for the first time in 30 minutes gave Scott a shot which he cleared, and again set his forwards in motion, and for the remainder of the half rained shot after shot on Griffin, who made some wonderful saves, and when half-time arrived the score was 1 to 0 in favor of Merritton.

There was no mistaking the superiority of the Merritton team during the first period and was simply marvellous how Griffin saved his charge when goals seemed certain.

The second half opened with the Generals again on the defensive, but missed chances by Jackson, Rutherford and Craig with only the goalkeeper to beat, seemed to put life in the Peterborough boys, and for 15 minutes made some dangerous raids on Scott, but their final efforts were weak. The Merritton supporters, which numbered about 60, enlivened the proceedings by calling for action, which seemed to have the desired effect, as immediately afterwards, from a beautiful pass by Craig, Jackson scored No. 2, giving Griffin no chance whatever. The Merritton boys now gave an exhibition of football seldom seen in these parts. The home supporters repeatedly applauded the beautiful footwork of the famous trio, Craig, Rutherford and Cummings, who were a source of trouble to the General's defence throughout. Hotston broke away, and Barry and Downes had a busy time for several minutes, but danger was averted when Scott cleared at the expense of a corner, but nothing resulted. Merritton continued to hold the whip hand and when the final whistle sounded Merritton ran out well deserved winners by two clear goals.

Notes.

The Merritton team as a whole were par excellent, and gave a remarkable exhibition and excelled in every department.

The General Electric boys received a great shock as the game proceeded, although advance notes had been given of the ability of the Merritton boys.

Griffin, Mason, Turner, Manders, and Bartley were the mainstays and saved the Generals from a crushing defeat.

HEAVYWEIGHT CHAMPIONSHIP BATTLES

Sandwiched in between those two famous examples of lopsidedness—the David-Goliath and Dempsey-Willard encounters — was another short and uneven battle in which James J. Jeffries whipped Jack Munroe. Munroe aspired to become heavyweight champion in 1904, but when he was pitted against Jeffries the aspiration appeared to be his strongest claim to a chance at the honor.

Early in the second round the referee thought Munroe had learned his lesson and held up Jeffries' palm.

The fighters met in San Francisco on August 26. Munroe defended himself for a few seconds by raising his gloves above his head. He made several rushes but they fell short of their objective. Jeffries then knocked him down for six counts.

Rising, Munroe's stomach collided with a left-hand punch and again he went down, remaining there for seven counts As soon as he got up, Jeffries toppled him over a third time. Munroe settled on his haunches, his head wobbly, but arose before the last count. He clinched and the bell saved him.

The second round had no sooner opened than he fell once more with a new sore spot. Even then he could not break himself of the habit of coming back for more. This time Jeffries stabbed his left into Munroe's weary ribs, and the challenger draped himself over the champion's arm. Then the referee called a halt.

CAMPBELLFORD LACROSSE TEAM HERE SATURDAY

The sporting public, especially those who will remain behind the hegira to Oshawa, on Saturday will find the spice of the variety in the lacrosse match between the Peterborough and Campbellford lacrosse teams. Campbellford are determined to win this district and have a heavy team that lacks nothing in speed. They have been practicing since late in April and are in fine condition. Peterborough will be bolstered with a defence that will give the balance it lacked in Havelock and it is understood that Lou McCoy will join Bert Todd on the home. Arnold Hatton may be at one of the defence posts and the rest of the team will be about what it was in Havelock. Mr. Skinner, who has been managing the intermediates, has not announced his line-up for this game, but of one thing the public may be assured that they will see a good fast game of lacrosse.

Count up two more for Babe Ruther, making it 21 home runs for the season.

AT THE CAPITOL TO-NIGHT AND TO-MORROW

I Can Save You Blow Outs and Punctures

The time to provide against accidents is before they happen. Don't wait until you have a "blow-out"—prevent them.

I put inside linings in your Tires, which quadruples protection; and saves a lot of repair money.

Let Me Show You.

W. JUNIPER

225 Charlotte Street, corner Aylmer. Phone 217. 12dtts-4

COMRADES PLAY WOOLENS TO-NIGHT

The Comrades and Canadian Woollens will meet in a soccer league fixture at the Oval to-night. The Comrades to-day announced their line-up as follows: Goal, Poste; full-backs, Cowie and Mallison; half-backs, Jackson, Jolliffe and Mulvihill; forwards, Roberts, Dunkley, Hardy, McDougall and Firth; reserves, Warman, Lee and Bolan.

BASEBALL NOTES

"Scotty" Galbraith, pitching for the Machine Shop in the ball league at the De Laval, shut out the office team in a game last evening, the machinists getting the only run of the game. Galbraith whiffed a dozen batters and kept five hits scattered. Al. Doughty and Bill McGee were the office battery and Dugan did the backstopping for the winners. Alex. Kay was umpire.

With a new manager and a new third baseman. Canadan Generals will do battle against the Y.M.C.A. at Riverside Park this evening. Manager Webb, who succeeds Walter Jackson, has signed Fred Rutherford for third base.

The Wm. Hamilton A. A. team is being overhauled. Several new faces will appear on the line-up when the first game is played in the second half of the City League schedule.

Lakefield is planning a big celebration for the first of July. Norwood will meet the Lakefielders in an E.P.B.L. game in the morning at 10.30 o'clock.

The big game in the "U.F.O." circuit this week is the Keene-Lakefield game at Lakefield on Thursday afternoon.

Fans who like to see lots of action in a ball game, should make it a point to see the Douro-Zion fixture at Riverside Park to-morrow evening.

The Baltimore Club has equalled its record of last season by winning 25 straight games.

Amateur soccer players in the west have been given permission to play against the touring Scottish professionals.

AT THE THEATRES

AT THE REGENT.

WILLIAM FARNUM IN NEW FOX PHOTODRAMA.

Those who love fine dramatic work, the best that the screen affords, will be pleased to know that William Farnum will open at the Regent Theatre next Thursday in a play of domestic life called "His Greatest Sacrifice."

This story, based on modern life shows that there cannot be two masters in the house. It teaches that a wife cannot gain the greatest happiness in life by sacrificing the love of her husband and her child for the plaudits of the theatre-going public. When his wife starts out on her career her husband has just begun to win success as a writer. But the wife ignores this: in her selfish ambition she cuts loose from her husband and child. She wins fame, but in the end she longs for what she had wilfully cast away—the love of these two.

"His Greatest Sacrifice" is a William Fox production. It was directed by J. Gordon Edwards, who has made some big pictures for William Fox, including "Cleopatra" and "Salome." "His Greatest Sacrifice" is Mr. Edwards' forty-fifth picture made for the Fox company.

AT THE ALLEN.

FAVORITE OLD-TIME CLOWN IN "TORCHY'S DOUBLE TRIUMPH."

A favorite of present-day grandfathers in their childhood days will be seen in support of Johnny Hines in "Torchy's Double Triumph" latest of the two-reel comedies made from the stories of Sewell Ford at the Allen Theatre to-day. He is "Jolly Daddy" Evans, who was a favorite on the screen in the comedies in which John Bunny appeared but before that won the reputation of being one of the funniest clowns in the country.

That was back in "the sixties," when he was a clown in the Dan Rice circus and amused thousands by jumping hoops, apparently standing on his ear and doing a score of other stunts. "Daddy" has passed the seventy-seven mark, but those who see the picture will decide that he is as lively as ever.

"Daddy" does not come into the picture until the last reel in the midst of the chase for the society crook for whom he mistakes Torchy. There is said to be a decidedly novel scene here, where Torchy disguises himself as a scarecrow and other laugh-provoking scenes with a haystack as the background.

Most of the action, however, is indoors and shows how Torchy balks the game of the crook with whom Marjorie, sister of Robert Ellins, is smitten.

The colorful events of the Boxer unrising of 1899 form the background for "A Tale of Two Worlds," an original screen story from the pen of Gouverneur Morris, one of America's best living short story writers. He is associated with the Goldwyn-Eminent Authors, and has the distinction of being one of the few authors who supervise personally the production of their stories.

This latest Eminent Authors production, which is now being shown at the Allen Theatre, is a triumph for the artist as well as for the director and the author. The beauty of China in the nineties is contrasted with the tawdriness of a street in Chinatown, in San Francisco. The set is not a photograph of the real thing, but of a reconstructed street. In this atmosphere, Frank Lloyd, the director, produced a gripping melodramatic tale, in which the love interest centres about an American youth and a young girl whose parents were killed in the Boxer uprising. Coupled with the romance of the story, is the quest of a jeweled sceptre, the motive that actuates the Chinese villain. Hosts of Chinese appear in the story, lending a verisimilitude to the picture that will be grateful to those who like genuineness in their photoplay entertainment. All in all, "A Tale of Two World" is an exceptionally dramatic picture, beautifully mounted and directed, and splendidly acted by Leatrice Joy and her associates.

SPECIALISTS MAKE CHINESE COSTUMES.

No less than six costume designers consulted over the Chinese wardrobe which had to be made for Leatrice Joy's role in the Gouverneur Morris-Goldwyn production of "A Tale of Two Worlds," which will be shown at the Allen Theatre to-day and to-morrow. The role is that of a Chinese high caste maid, and no incorrect, make-shift garments were used. For instance, the good luck bracelet worn by Miss Joy, is supposed to keep sickness away. It is made from the root of a water lily and is a dark and inconspicuous circlet worn between other more brilliant bracelets. Perhaps one person in a thousand might notice the absense of that charm, but it is for him and in the interest of strict accuracy that Goldwyn seeks to maintain the verities in costume as well as in design of sets and in the interpretation of the mood of every story made at their studios.

In the case of the costuming of the characters in "A Tale of Two Worlds," the result is interesting from both an entertainment and from an educational point of view.

TO-DAY AND TO-MORROW **ALLEN** MAT. 2.15 EVENING— 6.45—9.00

—"The Home Where Pictures and Music of Quality Rule"—

EMINENT AUTHORS PRESENT GOUVERNEUR MORRIS' FAMOUS STORY:

THE TALE OF TWO WORLDS

A FRANK LLOYD PRODUCTION.

Thrill follows Thrill in this remarkable Love-Drama of a Young American and a White Girl who has been brought up as Chinese. You will follow it breathlessly to the last exciting scene.

—OTHER ATTRACTIONS—

JOHNNY HINES, The Red-headed Office Boy in TORCHY'S DOUBLE TRIUMPH, From the Stories that have made millions Chuckle — by —SEWEL FORD—

GET THE ALLEN HABIT

OVERTURE: Selection from "THE MIKADO" ALLEN ORCHESTRA W. F. LEADER Directing.

CANADIAN NATIONAL PICTORIAL.

Sense and Nonsense Culled from the Press

MATINEE: 11c, 22c EVENING: 16c, 22c, 33c

O'CONNOR SISTERS AT "THE CAPITOL"

VOCAL TRIO FROM KEITH CIRCUIT ADD BRIGHT FEATURE.

The three O'Connor Sisters, a winsome and tuneful trio, direct from Keith's Circuit as headliner attractions, made a hit at The Capitol Theatre last night.

They have splendid voices, which were shown to good advantage in "I Never Knew I Could Love Anybody as I'm Lovin' You" and "Goodnight, Angeline," the deep, strong voice of the end singer blending with the light, colourful sopranos of the other two in a pleasing, rollicking harmony. The girls have a bright little act, and were encored loudly by a pleased audience.

The Larry Semon comedy is exceptionally funny, the Pathe Review very good, and the feature picture, with Constance Binney in "39 East," an entertaining little heart-interest drama. The girlish charm and unsophisticated air of the pretty young lady are displayed to great advantage as the ambitious daughter of a small-town minister, seeking to make a mark on the Great White Way. "39 East" is the boarding-house where she finds a refuge, and where the feline proclivities of the other, older and less beautiful feminine occupants are much exercised in her behalf. The various types of gossiping females are well portrayed here, with a skittish Southern widow and a hard-hearted landlady. Penelope's adventures with the amorous theatrical manager, whom she regards as a sort of guardian angel, come to a very satisfactory conclusion, with the conventional happy ending and final close-up.

Cement Lime

Hard Wall Plaster — Plaster Paris
White Rock Finish — Mortar Colour
Plasterers' Hair — Plaster Board

FOR SALE BY

THOS. A. REHILL

210 WOLFE STREET (Near C. P. R. Station)

PHONES: Office, 245; House, 665w

TENTS

Order your tents now. We Manufacture Wall Tents, large Marquee Tents, and a Folding Garage Tent. The latter can be taken on your car. It's just what you need for that motor trip you are contemplating. Order now and make sure of your camping trip. Our Tents are well made, with double stitched seams and strengthened in the corners.

CANADIAN TENT & AWNING CO. Ltd.

376 Water street. Phone 1451

PLUMBING

KEEP THE HOME SANITARY

Stop the Leaks and vile odours in the Interest of health and property.

Long experience, and modern skilful craftsmen, produce good results.

See our stock of White Enamelled Baths, Closets, Sinks, etc

ARCHIBALD & RICHMOND

389 WATER STREET

TELEPHONES: Store 1149J Residences. 1646W and 1077W

FOR THE JUNE BRIDE.

Make It An Electrical Gift

For a Present that will be Useful and Appreciated, choose something ELECTRICAL. Here are a Few Suggestions:

Electric Washing Machine, Vacuum Cleaner, Grill, Iron, Toaster, Curling-Iron, Percolator, Table Lamp, Boudoir Lamp Fixtures, and numerous other articles to choose from.

—Visit us and Save Unnecessary Worry—

GRANT & THORPE

Willard Service Station. 418 GEORGE ST.

Corns Will Go

while you sleep—if you do this

APPLY Blue-jay to a corn tonight—the *liquid* or the *plaster*. It is done in a moment.

The corn ache will end; the removal of the corn will begin.

Hour by hour Blue-jay will gently undermine that corn. In a little while the corn will loosen and come out.

The way is easy, gentle, sure and scientific. A famous chemist perfected it. A laboratory of world-wide repute prepares it.

Millions of corns every year are removed by it. Countless people, by its use, keep free from corn pains always.

Cease your wrong methods. Try this modern, this efficient way.

There is no need for harsh treatment, no need for soreness. And paring is futile and dangerous.

All about you are people delighted with the Blue-jay method. Find out what they know about it. Try it tonight.

Plaster or Liquid

Blue-jay

The Scientific Corn Ender

BAUER & BLACK Limited TORONTO CANADA

Makers of B & B Sterile Surgical Dressings and Allied Products

SAYS NO GRANT AUTHORIZED FROM RED CROSS SOCIETY FOR A MEMORIAL

The Editor of The Examiner.

Sir,—I understand that a by-law is to be submitted to the ratepayers in the near future for authorization to issue debentures to the amount of $5,000.00 and donate the amount towards a 'War memorial to be erected by the local Red Cross Society" (Mail and Empire, June 7th).

I wish to state here that there is no one in this city more desirous than myself of seeing an adequate memorial erected to the memory of our Peterborough soldiers who did not return from overseas. Further, I consider that the entire cost of such memorial should be borne by the city, a gift from the whole population, and many have told me that they agree with me in this.

Now, Sir, I beg to quote further from The Toronto Mail and Empire: "The Society has $15,000.00 of Red Cross funds, which were subscribed during the war and which the Executive of the Canadian Red Cross has given its permission to use for this purpose. Considerable local criticism of using the surplus, however, has influenced the Society to make $30,000.00, the estimated cost of the memorial, its objective."

It is evident from the above that an unfortunate misunderstanding has arisen, since I have in my possession letters from the Secretary of the Canadian Red Cross (Ontario division), from which I quote as follows: "Any statement made in Peterborough to the effect that the local branch of the Red Cross Society had authority from the Canadian Red Cross to donate $15,000.00, or any other sum, towards the erection of a monument to fallen soldiers was not correct; although it may have been made, as incorrect statements sometimes are made, in good faith."

Also: "The Ontario division of the Canadian Red Cross Society has no power to authorize a branch to use its funds for any object not included in the charter of the Society, and has in no case given such authorization to a local branch."

I feel sure, Sir, that with a clear statement from the local Society that Red Cross funds will not be used in an unauthorized and unconstitutional manner the objective will be more easily attained.

W. R. MORRIS.

13th June, 1921.

UNJUST TO BLAME RETURNED MEN FOR THE UNREST WAVE

JUDGE HUYCKE POINTS TO UNDUTIFUL PARENTS AND LACK OF RELIGIOUS TRAINING AS PROMINENT CONTRIBUTING FACTORS.

In his address to the Grand Jury in the County Court this afternoon, His Honor Judge Huycke spoke of the presence in the jail at the present time of three old men, one 86 years of age, one 70 and one 80, and suggested that it was rather a serious reflection on the city that these men should be in jail on the charge of vagrancy, when such institutions as the House of Providence and the Old People's Home were available.

He considered the placing of much of the onus of blame for the present crime wave that is sweeping over the country on the shoulders of the returned men as an injustice to those who had sacrificed much for their country, and regarded the growing disrespect for law and order as a serious sign on the horizon of the country at the present time. The defective home training received by children of the present generation, the absence of any sort of religious instruction in many of the homes and the Public schools of the country, and the detrimental effects of many of the moving pictures on the morals and ideas of the younger generation, were all scored by the speaker, who brought his address to a close with instructions to the jury on the carrying out of their various duties.

Society

On Friday evening, the 10th of June, at the home of Mr. and Mrs. John Dalton, Dummer, a reception was given for the newly-wedded Mr. and Mrs. Flynn, prior to leaving for their home in Chippewa.

A large number of guests were present and spent an enjoyable evening. Music was furnished by the Enterprise orchestra of Indian River, composed of Mrs. Robt. T. Scott, Miss Helen Dunsford and Messrs. L. J. Scott and H. L. Scott.

Miss Bessie Payne, of Bobcaygeon, is the guest of her sister, Mrs. T. L. Yonge, 190 Park street south.

At the graduation exercises of St. Joseph's Hospital Training School, Guelph, Miss Kathleen Cavanagh, of Peterborough, was one of the 14 nurses to recieve diplomas.

Dr. and Mrs. Edward W. Wallace and son of West Union University, Chentu, China, and Professor Paul Wallace, of Alberta University, are visiting their sister, Miss Muriel Wallace and Miss M. J. V. Jory, Parkview Apts., Murray street.

Rev. Elliott Baker of Toronto, is visiting in the city the guest of Mr. and Mrs. J. M. Brownlee.

Mrs. E. G. Schreiber of Chicago, Ill., is visiting her parents, Mr. and Mrs. John R. Doris, of 91 London Street.

Mrs. Robert Hall, Miss Annie Erskine, Miss Martha Dickson, Mrs. Morrison, and Mrs. Wm. Stevens are among the delegates to the meeting of the Women's Missionary Society of the Presbyterian Church, which takes place at Port Hope today and to-morrow.

Miss Sweeny, of Toronto, is the guest of Mrs. E. A. Peck.

Mrs. J. S. Cameron entertained at luncheon at the Golf Club on Friday for Miss Esme Aylmer, and Miss Rosamond Huycke was hostess on Saturday afternoon at a charming little bridge and tea in her honour. Mrs. Harry Cressman also gave a delightful tea for this popular bride-elect yesterday afternoon.

Miss Anne Ponton of Belleville, is the guest of Canon and Mrs. Blagrave.

Mrs. C. H. Renwick has returned from a visit with friends in Kingston.

Mrs. D. A. Morrison of Amherst, N. S., is the guest of His Honor Judge Huycke and Mrs. Huycke.

Mr and Mrs. Eric McDougall of Toronto, are in town for the Morrison-Aylmer wedding which takes place to-morrow.

Mr. and Mrs. Fred Bayliss Brown of Montreal, are guests of Mrs. Munro, Brock street.

Mr. and Mrs. H. D. Robertson of Ottawa, are staying with Mr. and Mrs. A. H. Stratton.

Mr. A. A. Fowler left this afternoon for Brantford to attend the Session of the Grand Lodge of The Independent Order of Oddfellows of Ontario. Mr. Fowler will return on Friday.

Miss Helen Lane, daughter of Mr. and Mrs. Thomas Lane, 243 Hunter street, returned to Rochester, yesterday to complete her training at St. Mary's Hospital.

Jack MacDonald of Toronto, is spending his vacation with his parents, Mr. and Mrs. T. A. MacDonald, 429 Stewart street.

ASPIRIN

Only "Bayer" is Genuine

Warning—Unless you see the name "Bayer" on package or on tablets you are not getting Aspirin at all. Take Aspirin only as told in the Bayer package for Colds, Headache, Neuralgia, Rheumatism, Earache, Toothache, Lumbago and for Pain. Then you will be following the directions and dosage worked out by physicians during twenty-one years and proved safe by millions. Handy tin boxes of twelve Bayer Tablets of Aspirin cost few cents. Druggists also sell larger packages. Made in Canada. Aspirin is the trade mark (registered in Canada) of Bayer manufacture of Monoaceticacidester of Salicylicacid.

VICTORIA, B.C., June 14. — Formation of British Columbia's latest irrigation district at Grand Forks, B. C., near the border, has been announced by the interior department. The government is to advance $225,000 from the Conservation Fund for the construction of the irrigation works there. All the money spent on the worsk will be repayable to the government, the cost ultimately being borne by the land benefitted.

WINNIPEG, June 14. — There are now 75 rural credit societies in Manitoba, 17 new ones having been organized since the end of the fiscal year last November, C. Gifford, the supervisor, announces. Loans that were granted total $1,640,000, which was about $67,000 less than last year.

TERRACE, B. C., June 14. — A reminder of the olden days before even the river steamboats plied their way up the Skeena, was discovered in Little's Island, a short time ago. A cedar tree from which the bark had been stripped when small had years ago been used to write upon. Workmen upon felling the tree and cutting away the overlaying wood, found an inscription written in pencil of "E.T.L., (day and month illegible), 1873, Montreal, Canada." The date is authetic as the wood cut away has sufficient annual rings to account for the ensuing years.

TANATED CALOMEL

The Only Drug Known That Acts Upon the Liver

Excellent for Headaches, Indigestion, Constipation, Rheumatism, Pimples, Etc.

You no doubt have been taking all sorts of medicines for your particular ailments, but you only get temporary relief and sometimes no relief at all. The reason for this is due to the fact that none of the things you have taken act upon the liver. The liver is the cause of 99 per cent. of the ailments susceptible to the human system. When the liver is inactive and does not excrete bile, the intestines become clogged up with poisonous waste, and ths poison is carried to all parts of the body, causing all sorts of ailments, as headaches, indigestion, constipation, rheumatism, etc. Doctors recommend that you take one Tanated Calomel Table about 15 minutes before meals, or two at bedtime, and in 1 to 2 days you will feel 100 per cent. better. The reason that Tanated Calomel is better than any other form of Calomel is because it acts without griping, and is self-eliminating, and no salts, castor oil, or seidlitz are necessary to remove it from the system.

Tanated Calomel is sold by one druggist in each city. F. C. Weber, Charlotte Street is agent for Peterborough.

AUSTRALIA BEATS ENGLISH CRICKET TEAM, 8 WICKETS

LONDON, June 14.— (Canadian Press.)— Australia beat England in the second cricket test match to-day at Lords by eight wickets.

TO-NIGHT'S SCHEDULE AT BOWLING LAWN

The first series of the McKone Cup was finishel on Saturday when McCusker defeated Fitzgerald in the final. Play for the Clarke Cup (double) commences to-night, Tuesday, and the first draw is as follows:

D. H. Moore vs. J. A. McKone.
Ed. Taylor vs. J. Skinner.
J. E. A. Fitzgerald vs. Dr Hammond.
H. McCusker vs. G. F. Cairns.
T. E. Pratt vs. W. J. Oke.
J. W. Mayneord vs. E. L. Bowes.
Dr. Craig vs. R. Elliott.
T. Brightman vs. R. M. Waddell.

The games are 18 ends and will commence at 7.30 p.m. Skips will please advise their partners and arrange for them to be on hand. Games not played on schedule dates will go by defaut.

REVIVE SOUTH SEA SEALING INDUSTRY

AFTER FIVE YEARS OF INACTIVITY NOVA SCOTIA RE-ENTERS.

HALIFAX, N. S. June 14.—(By Canadian Press).—Sealing in the south seas, one of the most picturesque industries in which Nova Scotia mariners have engaged, has been revived after a five year period of inactivity by the hundred ton two top-mast Schooner Eva June out of Halifax. This vessel has just returned to port after nine months absence in the sealing grounds of the South Atlantic. She is owned by H. R. Silver Ltd. and commanded by Captain Matthew Ryan of North Sydney. The Eva June sailed from Halifax September 2 of last year and cast anchor again in this harbor May 31. Captain Ryan said he had encountered unusually stormy weather which curtailed the schooner's pack. The trip was, however, successful and many hundreds of pelts were shipped by the Eva June from Montivideo to London. A small number were brought to Halifax for shipment to England from this port. The sealing waters in which the Eva June operated lie between forty and fifty-five south latitude and from one hundred and fifty to one thousand miles off the South American coast. On October 3 last year the crew of the schooner saw land fade from their view to reappear no more until they put into Montivideo on January 30. They left Montivideo February 25 and again were out of sight of land until April 12 when they began their homeward voyage to Halifax.

Matthew Ryan, commander of the Eva June, has been afloat the greater part of his life and has trailed the seal since 1889 north and south in the Pacific and Atlantic and around the globe. He says that to his knowledge Nova Scotia fishing vessels have been in sealing industry since 1886. Around the Horn and to the Behring Sea was the goal in the old days. The majority of the vessels put out from Halifax and the Sydneys. It is noteworthy that Nova Scotia and British Columbia the sea-touched frontiers of the Dominion, joined hands in this industry and pooled many of their interests. Victora was the last Canadian port of call for Nova Scotian vessels and they sailed from there accompanied by the ships of the western province From Victoria the fleets would follow the Canadian coasts north or strike across the Pacific to the Japanese and Russian coasts. On this latter ocean trail Yokohama was the favorite port of all. Captain Ryan believes the Schooner Pathfinder in command of Captain Will O'Leary of Musquodoboit, was the first Nova Scotian vessel to voyage around the North and South American continents to hunt the seal in Northern Pacific. Captain Ryan thinks Captain O'Leary is now living in Victoria, B.C. The. Anne C Moore from North Sydney in command of Captain Charles Hackett, followed the Pathfinder in the same year. After the pioneers came such well known vessels as the Umbrina, Brenda, Libby, William MacGowan, Geneva, C. H. Tupper, and Agnes MacDonald.

Captain Ryan made his first trip to the North Pacific in the schooner Carmelite which sailed from Sydney in 1889. Two of the most interesting trips in the history of the sealing industry were made by Captain Ryan in the tern schooner Hilda R. These took him around the world over a route from Nova Scotia to Australia, around the Cape of Good Hope and through the Indian Ocean thence to New Zealand and subsequently home. The Hilda R. was finally torpedoed during the Great War by a German submarine near Gibraltar.

Sealing in the Behring sea continued until 1910 when an international treaty put a stop to it for twenty-five years. As far back as 1900, however, the South Atlantic began to attract Nova Scotia and British Columbia sealing mariners. Captain Fred Gibert in the Schooner Edward Rye was probably the first on these grounds. The Beatrice L. Corkum, Captain Reuben Balcolm, joined the Edward Rye in 1901. 1902 saw the Florence M. Smith, commanded by Captain Ryan, and the E. B. Marvin Captain John Anderson, sail south from Victoria and join the fleet out of Halifax in the South Atlantic. Succeeding years there were many other Nova Scotian and in British Columbia vessels scouring the southern ocean. The number gradually diminished, however, until in 1913 the Ida M. Clarke, commanded by Captain Ryan, went alone from Nova Scotia. She returned in 1914 when the shadow of war was throwing itself over land and sea. None followed her in the succeeding years.

The Eva June type of vesse, two top masts and one hundred tons, is the most useful in the sealing industry. Larger vessels break their boats in rough weather. The Eva June carries eight hunting boats, each of which is manned by two men armed with double-barrelled shot-guns. Although many of the old sealing vessels have passed out of service, few met with serious misfortune while engaged in the industry. Probably the only Nova Scotian craft lost in the South Altantic were the Edith R. Blacolm and the Baden Powell both of which ran ashore.

Whether Nova Scotia and British Columbia vessels will again enter the sealing industry to the extent that they did in years passed, it is impossible to forecast, but it is almost a certainty that August will see Captain Ryan back in Halifax superintending the fitting out of the Eva June for another trip south.

FINANCIAL AND MARKETS

WALL STREET.

NEW YORK, June 14.—(Canadian Press). — The trend of prices at the opening of to-day's Stock Market suggested an extension of yesterday's late rally, a number of leaders showing gains of one to 1½ points. This was immediately followed, however, by a resumption in large volume of the recent selling movement in Rails, Oils and Equipments. Northern Pacific reversed its initial gain of one point with an abrupt decline of two points, and Great Northern 1 ost2 3-4. Mexican Petroleum fell two points, Baldwin Locomotive 1 5-8, Pure Oil 1½, and General Asphalt 1. Steels, Motors, Sugars, Tobaccos and Textiles also re-acted.

Declaration of the regular dividend on Chicago and North Western and a drop in call money to 5 1-2 per cent stimulated further recoveries at midday. Northern Pacific made up its loss and Great Northern rallied substantially. Oils and motors were the strongest features at a gain of 1 1-2 to four points.

Weakness of Great Northern, which increased its decline to 3 1-4 points, unsettled other rails during the first hour. Shorts extended their commitments in equipments, steels and Rubber specialties. Pullman, Baldwin, American, Brake Shoe, Crucible United States Rubber, Kelly-Springfield tire and Goodyear common and preferred, sustained extreme losses of 1 1-2 to four points.

Sugars, Tobaccos and low grade oils displayed little rallying power. Studebaker, Sears Roebuck, American Linseed and Atchison and Louis ville and Nashville embraced the firm stocks. On a moderate rally before noon trading becam dull. Call money opened at six per cent.

FOREIGN EXCHANGE

NEW YORK, June 14.—(Canadian Press). — Sterling exchange strong, demand 3.75 1-4; Canadian dollars 11 per cent discount.

CHICAGO GRAIN

CHICAGO, June 14.—Favorable weather for harvesting had a bearish effect on the wheat market to-day and so too did reports on increased country offerings. Houses with Eastern connections led the selling. Initial figures which ranged from 1 1-2 to 2 1-2 lower were followed by decided set backs all around.

Corn gave way with wheat. After starting 3-8 to 1 1-4 to 1 3-8 down the market continued to descend. Oats were depressed by the action of other grains opening 1-4 to 1-2 to 5-8 lower and then undergoing a further decline. Provision reflected the down turn in the value of hogs.

LIVE STOCK MARKET.

TORONTO, June 14.—(Canadian Press). — Receipts light; trade steady. Quotations: Heavy beef steers $8.50 to $9.25; butcher steers, choice, $8.50 to $9; butcher cows, medium, $4 to $6; calves, $10 to $12.50; lambs, $13 to $15.50; hogs, selects, $10 to $10.25.

TORONTO

TORONTO, June 14.—(Canadian Press) — Prices at the end of this morning's fairly active session of the Toronto Stock Exchange reflected the conflicting opinions held by traders regarding financial conditions in Canada. Gains and losses were about evenly distributed with material changes in the prices of some stocks. Riordon was again in the limelight falling to new low record at 9 3-4 with a slight rally which carried the price up before the close to 10 1-4 a net loss of 3 3-4 points. F. N. Burt common declined two points to 100 while Canadian General Electric lost 1 1-4 at 110 3-4. Toronto Railway was bought heavily and moved up 1 3-4 to 76 and Canada Steamships preferred gained 1 12 at 48. Abitibi advanced 1 and slight gains were also made by Steel Corporation, C.P.R. and Brazilian.

Toronto firm, specials 39, extras 36, firsts 35, seconds 28 to 30. Montreal steady, specials 35 to 36, extras 33 to 34, firsts 30, seconds 27. Chicago current firsts 22 1-2 to 23, storage, extras 25, firsts 24. New York current extras firsts 28 to 30, firsts 25 1-2 to 27 1-2, storage extra firsts 29 to 30, firsts 27 1-2 to 28 1-2c.

DOMINION DAY AT PORT HOPE

Port Hope is arranging a most attractive and enjoyable programme for Dominion Day. Among the many events will be Horse Races, Baseball Match, Lindsay vs. Port Hope, High-class Vaudeville Acts, Trapese and Bar Work, Climbing the Greasy Pole, Daylight Fireworks, and many Athletic Stunts. Two Bands will furnish Music during the entire day, and in the Evening there will be a Grand Display of Fireworks. Keep the date open, and arrange to spend the day with Port Hope friends.

MAYOR F. L. CURTIS, President
SANDY LOCKINGTON, Secretary
3d-14-17-18-1w

TAKE WARNING

All parties are strictly forbidden to trespass, cut or take off any timber from the following lots in Lutterworth Township, namely: Lots 22, 23, 24, 25 and 26 in Concession 12, and Lot 26 in Concession 13, or removing any floating or fallen timber from the shore of Devil's Lake, or the east shore of Sheldon's Lake, as the said Lots take in the whole of Devil's Lake and the east shore of Sheldon's Lake.—(Signed.)

CHAS. S. BROWNLEE.
R. M. GLOVER.
T. H. KENDREY.

Dated at Peterborough this 10th day of June. 2d-140

OBITUARY

ROBERT STRAIN.

The funeral of Robert Strain, who died on Sunday at Nicholls Hospital, will take place at 10 a.m. tomorrow from Belleghem's Undertaking Parlours to Little Lake cemetery. Rev. Robert Pogue will conduct the service.

Mr. Strain had resided in Peterborough for many years and was universally respected He was 72 years of age. He is survived only by his wife. Deceased was a Presbyterian, a member of St. Paul's church. He had been in failing health for some time and several weeks ago his serious condition necessitated his removal from his home, 239 Hunter street, to the hospital.

JOHN HENRY.

At an early hour this morning the death occurred of John Henry, at the home of his son, W. J. Henry, city assessor, 531 Homewood Ave. Mr. Henry was 83 years of age. He was born in Kingston, but had lived in Peterboro for about 60 years. His wife predeceased him 40 years ago. The surviving members of the family are two sons and one daughter, W. J. Henry, John Henry, Sherbrooke street and Mrs. Poulson, of Smith township.

The funeral will take plaec on Wednesday afternoon from his son's residence, 531 Homewood avenue, at 2.30 o'clock, to the Little Lake cemetery.

VANCOUVER, June 14.—A Japanese firm proposes to make another attempt to raft timber from British Columbia to Japan They believe that the Davis raft structure, of which the outside rows of logs are laced with cable, can be made to stand the trans-Pacific passage. The first raft will leave this coast about August. It will have a superstructure of piled logs, strongly laced Hitherto rafted logs have not withstood long sea voyages, except one which was taken from San Francisco to China, about 20 years ago. Favored by calm seas the raft was safely landed. The Chinese, however, unused to big logs, took ten years to cut up this boom, using long hand rips saws to make the boards.

No use to wait for our ship to come in unless we have sent one out.

From June 1 passenger fares on the Austrian State railways will be raised 100 per cent. and the goods rates an average of 70 per cent.

VANCOUVER, June 14. — The alleged underhanded attempt by Davy Jones to rob the provincial government of ten thousand cases of Scotch aboard the steamer spectator by sucking the vessel beneath the sea off the Mexican Coast, has been exaggerated, Captain H. Owen reported on his arrival here.

The captain said it was true that volcanic disturbances in Mexico caused an earthquake which was felt by the big steamer, but the story of being drawn into Davy Jones and spewed forth again, because Davy did not like the taste of whisky was without foundation. A special report of the occurrence has been handed in by the officials to offset misleading reports.

The four-flusher usually has a wonderful command of his mouth and a fertile imagination.

I have noticed that the "has been" never receives any too much encouragement to come back.

An Unfailing Way To Banish Hairs

(Beauty Notes)

Ugly hairy growths can be removed in the privacy of your own home if you get a small original package of delatone and mix into a paste enough of the powder and water to cover the hairy surface. This should be left on the skin about 2 minutes, then removed and the skin washed and every trace of hair will have vanished. No harm or inconvenience can result from this treatment, but be sure you buy real delatone.

China now has a woman clerk in the National Assembly—the first in the history of the Empire. She has been assigned to the work of publishing the Parliamentarian Record.

A Car in which Quality is never Sacrificed for price—a car that, whether it be a trip of 5 or 500 miles you have the assurance of getting there without trouble.

THE "REO" IS

The Gold Standard of Values

Let us demonstrate its qualities. Four Models.

Moore's Garage

Cor. HUNTER & QUEEN STS

Phones: Day 125; Night 1825J

"THE HOME OF BETTER SHOES"

The Boston Shopping Bag

These Bags are very much in fashion and make an ideal Week-End Bag. Can be had in a nice shade of Brown or Black. Sizes 14 or 15 inches long. Warranted Genuine Cow Hide. Priced at **$6.00** and **$6.25.**

EXCLUSIVE SHOE SHINE STAND FOR LADIES. SHOES DYED BROWN OR BLACK.

D. C. GRANT, LTD.

330 GEORGE ST. PHONE 367

FOR SALE

2½-Storey Brick Veneer House and Garage 365 Mark Street. Lot 42 x 179 feet. Good location. House consists of 7 Rooms, Front and Back Verandahs, Slate Roof, Sleeping Porch, &c. Living-room finished in White Enamel, Dining-room, Hall, and Stairway are of Oak; heavy Oak Doors downstairs; Fireplace; Four Bedrooms, finished in White Enamel; large Attic; good Cellar, separate Fruit Cellar; Laundry Tubs; Hot-air Furnace.

This is a desirable Property — well built and in good condition. Owner leaving town. Possession may be obtained in September. Apply on Premises—

T. H. GLOVER

— 365 MARK STREET —

5d-143

COAL AND WOOD

COAL IN ALL SIZES AT LOWEST PRICES.

Just Received—a Scowload of Slabs, good percentage Hardwood.

4 feet long a cord $10.00
Cut to Stove length $12.00

PETERBOROUGH FUEL & TRANSFER CO.

134 Aylmer St. Phones 270-362

Saves Time-Saves Health

Here is a table drink made as quickly as you can pour hot water into the cup

INSTANT POSTUM

delights the taste, and causes none of the harm that often comes from tea and coffee.

"There's a Reason"

ATTEMPT AT SUICIDE IN FIT OF DESPONDENCY

BELLEVILLE, June 14.—Shortly before noon yesterday, Mrs. Daisy Gardiner, recently of Buffalo, walked into the water over her head, in an attempt at suicide, it is alleged. Fortunately, workmen on sewer construction saw the woman's plight and rescued her. The police on investigating the incident think it was a case of despondency. Her husband is a barber living in the United States. The Salvation Army authorities are taking care of the woman.

A DANGEROUS TRICK.

COLBORNE, June 14.—Charged with lossening the brakes on a freight car standing on the C.P.R. siding and allowing the car to run down the main line, a Lakeport youth was remanded by Magistrate Millar for one week.

The less advice a man hands out the more listeners he will have.

Robert Fair & Co. Limited

SHREWD BUYERS ALWAYS READ OUR

WEDNESDAY BARGAIN LIST

BECAUSE THEY ALWAYS PROFIT BY IT

$2.50 AND $2.75 WASH SATIN $2.00 YARD

Shades are white, orchid, grey, sky, pink, coral, apricot. 36 ins. wide.

$4.00 AND $4.50 JERSEY SILK $3.00 YARD

Plain shades, rose, maize and white with 1-2 inch stripe in green, rose or mauve. 32 inches wide.

$4.50 DUCHESSE SATIN $3.25 YARD

Heavy quality with a deep rich finish. Black only. 38 inches wide. A one day special.

$3.75 WHITE WOOL SERGE, $3.00 YARD

Heavy all wool serge for outing skirts--54 inches wide. Very Special.

$3.25 WHITE GABARDINE, $2.50 YARD

54 inches wide. Specially for the summer outing skirts. 12 yards only.

$2.50 ALL-WOOL SERGE, $1.65 YARD

Navy or black, specially for Dresses or Skirts, 50 inches wide.

WHITE WOOL CASHMERE, $1.25 YARD

Has been very scarce goods for some time. Specially for children's use. 36 inches wide.

New Prices on Congoleum Rugs

Another drop in prices for to-morrow. As the makers' prices go down, our prices follow; and we are bound to give our customers every benefit of falling prices. Read this list:

2 x 3 yds. Reg. $12.00. Sale Price $9.25
2½ x 3 yds. Reg. $14.50. Sale Price, $11.85
3 x 3 yds. Reg. $17.50. Sale Price $13.50
3 x 3½ yds. Reg. $20.00. Sale Price, $15.75
3 x 4 yds. Reg. $23.50. Sale Price $17.75

$4.50 GRASTEX RUGS $3.49 EACH.

1 1-2 x 2 1-2 yards. Specially for Verandahs or Summer Homes. Edges bound, stencilled designs. Brown, green, blue.

$5.75 REVERSIBLE RAG RUGS $3.65 EACH.

27 x 54 inches. Fringed. Blue, rose or mauve colorings.

New Prices For Floor Oilcloth

2 yards wide, best quality of Canadian and English makes. Plenty of patterns to choose from—

Regular 85c. To-morrow, square yard..... 59c

35c CURTAIN SCRIM 20c YARD.

Cream only—Hemstitched Edge. 33 inches wide.

90c MADRAS MUSLIN 75c YARD

Scroll or conventional designs. 45 inches wide.

$2.50 DUPLEX WINDOW SHADES $1.75.

White with insertion, mounted on Hartshorn rollers. 37 x 72 inches.

$1.50 WINDOW SHADES FOR $1.19 EACH.

White or cream; best rollers; fixtures complete with each.

NEW McCall Pattern 2168

VOILE DRESS SALE

$30.00 for $21.75
$25.00 for $21.00
$16.50 for $14.25
$15.50 for $12.50

They go on sale to-morrow at these special prices. They are the season's smartest styles in the newest designs.

$6.50 AND $7.50 PORCH DRESSES $3.85 EACH

Fashioned from Plaid, stripe and check ginghams and plain Chambrays.

SILK AND WOOL COATEES, $6.50

Fancy weave, in black, mauve and jade with white trimmings.

$5.00 VOILE BLOUSES, $1.98 EACH

A clearance price on a lot of this season's swell Blouses. Short sleeves, low neck, etc.

BUNGALOW APRONS AT 89c EACH

85c AND $1.00 DRESS VOILES 69c YARD

See window display to-night. You'll find designs and colorings to suit everyone. 38 inches wide.

$1.25 AND $1.35 ANDERSON'S SCOTCH GINGHAMS 85c YARD

36 inches wide. Many plaid designs to select from.

NEW McCall Pattern 2153

BLEACHED CRASH SUITING, 40c YARD

Used specially for white wash skirts and children's wear. 36 inches wide.

$1.00 AND $1.25 BEACH CLOTHS AT 85c YARD

Shades are rose, pink, strawberry, grey, Copen., Nile, biscuit, sky, white. 36 inches wide. A big Special for to-morrow.

$2.00 CORSETS ON SALE AT $1.69 PAIR

Sizes 19 to 25. Average figure.

$1.25 Ladies' Combination Suits for $1.00 Each.

59c Summer Vests for 39c Each. Short or No Sleeves.

40c BLACK COTTON HOSE for 29c Pair. Size 10 only.

Children's 75c White Cotton Ribbed Hose for 59c Pair.

Sizes 5 to 6 1-2. Good Quality

HALF-PRICE 50c FACTORY COTTON 25c YARD

36, 40 inches wide, extra heavy for making sheets. Don't miss this sale.

65c ART SATEEN On Sale for 50c Yard.

2 pieces in the Dresden Effect. 30 inches wide.

$6.00 TABLE CLOTHS For $4.98 Each.

2 x 2 1-2 yards. Hemmed ready for use.

35c WHITE OR STRIPED FLANNELETTE 20c YARD.

Both lines are of the good quality.

35c TOWELLING FOR 25c YARD

White Huck, Crash or Check Glass Towelling. 18, 19 inches wide. All at one price.

50c WHITE TERRY TOWELS FOR 35c EACH.

Good quality. Hemmed, 18 x 36 inches.

$1.35 BLEACHED SHEETING, 98c YARD.

2 1-4 yards wide. One day price

MEN'S $150 WORK SHIRTS FOR $1.25.

ALSO $1.40 SHIRTS FOR $1.15 EACH.

Sizes 15 to 16½. A good shirt at a low price.

Buy the Wedding Ring at Warne's

There are designs to suit every taste—hand carved in Gold or Platinum, or set with full cut Diamonds.

About each of our smart Wedding Rings there is some subtle touch of distinction that puts it in a class by itself.

WARNE'S

DIAMOND HALL 340 GEORGE ST.

CITY AND GENERAL

DR. T. P. McCULLOUGH,

Eye, Ear, Nose and Throat Specialist. 166 Brock street. Phone 36W.

WOOD FOR SALE.

Good summer wood, cut 16 inches long, $5.00 team load, delivered. E. H. Mann. 'Phone 650. 6d-140-1936

The Oddfellows' annual Decoration Day will be held on Sunday, June 26. All members and visiting brothers are invited to attend.
2d-140. (Signed). Committee.

Special League of Mercy meeting Wednesday afternoon, June 15, at 2.30. All members are requested to be present. Colonel Vetridge, of Montreal, will meet all corps cadets at 7.30 p.m. in the band room, S. A. Temple, Simcoe street. 1d-139

ELECTRO PLATING.

We polish and electro plate all kinds of metal goods. Automobile parts, nickel and aluminum. Stove work. Brass goods. Jardinieres, souvenirs, etc. Silverware polished and cleaned, plated if necessary. Old goods made new. P. Anderson, 316 Aylmer street. 3d-139-2015

WHY PAY MORE

For cleaing and re-blocking your old hat, when our prices are only from 35c to 75c per hat, according to the work. If you want a shoeshine to carry you through the day, drop in to the Dominion Billiard and Tobacco Company's store, 408 George street. tfs tf

BRAILEY GARDEN PARTY.

Friday, 17th of June, at the home of Mr. and Mrs. Harold Snowden, in aid of the Brailey Sunday school. All invited. S. A. Band in attendance. Albert Middleton, chairman. 4d-141-1137

DR. N. H. SUTTON.

Surgery—Room 113 Barrie Bldg, 312 George Street. Hours: 9-11 a.m., 2-4 p.m. Evenings and Sundays by appointment. Phone 131. Residence, 543 Park street. Phone 1111J. dtf

LAWN MOWERS GROUND FOR $1.00 EACH.

Phone 109 M. Will call for and deliver all for $1.00. Highest class workmanship. Wm. Taylor & Son, the Sheffield Cutlers, 219 Hunter St. West. 6d143

Queen Alexandra Home and School Association is holding a picnic for the pupils and parents at Nicholl's Oval on Friday afternoon, June 24th. A good programme of sports with prizes have been arranged. A large attendance is expected. 1d-139

NOTICE.

Dr. J. J. Craig wishes to announce that the dental practice heretofore conducted by Drs. Wightman & Craig at 146 Hunter street, will henceforth be carried on at the same place by Dr. Craig, with the assistance of Dr. A. A. Cameron.

The general public may be assured of the same careful and courteous treatment that characterized the former partners, Drs. Wightman & Craig. 26d-141-1495

THE CONSCIENCE OF A SQUARE DEAL.

Conscience dwells in the hearts and minds of men, and if given a chance will work out the solution of the GOLDEN RULE between man and man. Business Deals are of many shapes — triangular, semi-circular, rectangular, etc., but ALL deals should be FOUR SQUARE. When you buy TYPENE from us the transaction is 4 Square. Call or 'phone NELSON, 229, and find out.

AUTO AND TAXI LIVERY.

Drive any place, any time. Charges moderate. A trial solicited. Geo. Foster, 64 Aylmer street. 'Phone 619W. 6d-140-1073

AUTO AND TAXI LIVERY.

Drive any place, any time. Charges moderate. A trial solicited. Geo. Foster, 64 Aylmer Street. 'Phone 619W. 6d-140-1073

W. J. GRADY

Headquarters for Campers supplies. Neilson's Ice Cream always on hand. Telephone 735 Delivery Free. Corner Lock and Lansdowne.

WEDDING BELLS

CROCKER—REID.

A very quiet wedding took place at All Saints' church rectory on Tuesday, June 7th, at 3 o'clock, when Alice Marion, eldest daughter of Mr. Alex. Reid, 212 Aylmer street, was married to Joseph Hector, only son of Mr. and Mrs. S. Crocker, 238 1-2 Simcoe street, the Rev. R. B. Grobb officiating. Immediately after the ceremony, Mr. and Mrs. Crocker left on the 3.50 C.P.R. train for Toronto and other points. They will reside in the city.

HICKEY—NEARY.

On Tuesday, June 7th, at the Church of the Sacred Heart, the marriage was solemnized by Rev. J. J. O'Brien, of Margaret Catherine Neary of Peterborough, and Vincent J. Hickey, of Emily. The young couple were unattended.

After a short honeymoon spent in Toronto and Niagara, they will reside in Emily.

BROWNE—GILLESPIE

A quiet wedding took place this afternoon at 2 o'clock, at Murray street Baptist church, when Hazel Hepburn, youngest daughter of Mrs. Gillespie and the late T. G. Gillespie was united in the holy bonds of matrimony to Carl Sanford Browne, M.A., son of Mr. and Mrs. J. L. Browne of Vanleek Hill, the Rev. J. R. Webb officiating. The bride, who was unattended, was given away by her brother, Mr. S. G. Gillespie of Kitchener. Her costume was of rush brown French tricotine with small taffeta hat and Ophelia roses. Miss Ida Sanderson played softly throughout the ceremony, and Mr. S. J. Graham, B.A., of Toronto, sang "O Fair, O sweet and Holy", during the signing of the register.

Mr. and Mrs. Browne left on the afternoon train for Toronto leaving by boat from there for Brackley Beach, Prince Edward Island. They will reside at 110 Lock street on their return.

A charming feature of the ceremony was the beautiful background of flowers, the work of members of the church choir, of which the bride was a member and Mr. Browne, the president. The baptistry, choir gallery, pulpit and platform were covered with rushes on tall pedestals, ferns in jardinieres, white peonies in bowls, and massed effects of starry-eyed daisies, made very lovely by the busy, friendly hands of the friends who gathered and arranged them with such faithful, artistic care.

Coming Events

TO-NIGHT — ST. ANDREW'S Troop Boy Scouts meet at Headquarters at 7.30, in full uniform.

THIS EVENING — BASEBALL at Riverside Park — C.G.E. vs. Y.M.C.A.

TO-MORROW AT 6 O'CLOCK —East Peterborough League Ball Game at Riverside Park — Douro vs. Zion.

THURSDAY, JUNE 16 — John Robinson's Circus.

FRIDAY, JUNE 17 — A garden party at the home of Mrs. A. H. Stratton will be given by St. John's C.W.A. in the evening. An orchestra will be in attendance.

THURSDAY, June 16 — John Robinson's Circus.

TOMORROW NIGHT—MOON light under Auspices Park Street Baptist Sunday School.

SATURDAY—KNOX BROTHERHOOD excursion to Gore's Landing at 1.30 p.m.

TO-NIGHT—C. G. E. TOOLmakers' Moonlight at 8 o'clock.

AUCTION SALE,

Commencing 1.30 p.m., Wednesday, June 15, on market square, 500 pairs boots and shoes, new stock, consisting of canvas and leather, all sizes, for men, women and children. Also a quantity of stockings, furniture and other goods. An invalid chair will also be put up for sale.

Any person having goods to dispose of kindly have them there. If wanting to sell private, call phone 1450J. F. J. Bullied, Auctioneer. 2d-139.

Varied and Delightful Styles are found in our Collection of Summer Models

Exclusive Styles and Moderate Prices

The Vanity

112 Barrie Building Phone 1739J

Miss S. E. McKinnon Miss L. A. Jeanett

American Hat Store Bulletin

Having secured help we can now give two to six day service. Reblocking and Cleaning Hats, Gents' Felt Hats included, which is the shortest time possible that satisfactory work can be done in. We are now Clearing all Ladies' Summer Hats at Reduced Prices.

Special Little Chaps "Ra-Ra" hats **50c**

DR. M. C. GOODWIN

Palmer Chiropractor

BARRIE BUILDING PETERBORO

Lady Attendant Phone 431

Office hours—10 to 12 a.m.; 2 to 4 and 7 to 8 p.m.

Office Closed Tuesday and Thursday Evenings

It's Confidence That Does It

SUMMER DRINKS

COOL AND SOOTHING IN HOT WEATHER

Rose Lime Juice, bottle 40c
Montserrat Lime Juice, bottle 50c
Khovah Lemonade Powder, tin .....25c and 50c
Welsh's Grape Juice, bottle .....40c and 75c
Raspberry Vinegar, bottle 35c
Orangeade Cordial, bottle 38c
Raspberryade Cordial, bottle 38c
Lemonade, bottle 38c
Familyade, pkg. 15c
Tin .....15c and 25c

PORTER S. WHITE Co.

'PHONE 208

334 GEORGE STREET

Getting Most Out Of Life

For the man or woman who wants to get the most possible out of life, perfect vision is essential.

That is why Fowlers' business has grown to such large proportions.

The service is so thorough, and results so satisfactory, that Fowlers' reputation has gone broadcast as the place for practical, reliable eye service.

Consultation Free.

FOWLER'S

Registered Optometrists: Eyesight Specialists.

A. A. FOWLER Phm.B.: I. E. FOWLER

373 George Street

Black TEA 3 LB 90c

THE BRAND YOU LIKE

5 lbs. Honey 97c
3 lbs. Pure Jam 64c
4 lbs. Shirriff's or Cross and Blackwell's Marmalade 97c
6 bars Gold, P. and G., Comfort, Surprise, Sunlight Soap 40c

CASH AND CARRY

SELF SERVE GROCERY

168 CHARLOTTE STREET.

DR. W. A. SETTLE OSTEOPATH

124 Hunter St. Phone 649

Hours 9 a.m. to 9 p.m.

NOTICE OF PRIVATE SALE

As I expect to leave for an extended Tour of California, and possibly Japan, I intend to Discontinue Medical Practice in Peterborough about 1st July, 1921, and have for Sale the following:

Building lot on Mark Street, opposite Methodist Church.

Water Lot, Engleburn Park — the most beautiful Building Lot in the City, 52x210.

Ford Sedan, excellent condition; recently completely overhauled.

Double House, corner Charlotte and Rubidge Streets; Lot, 84 x 104.

Heintman 65 and 88 Note Player Piano, pre-war quality, their best model; valued by an expert recently at more than a modern new one.

Household Furniture, Elastic Book Cases, Office Furniture, &c., &c.

Apply E. V. Frederick..... 6d-140

NOW OPEN FOR SEASON

South Beach HOTEL

(Young's Point)

Overlooking Clear Lake—a Lover's Walk from Young's Point. A Home-like place far away from Home people. Boating, Fishing, Bathing, Dancing Hall, etc. Telephone, Post Office and Steamboat and R. R. connections daily. Arrangements made for guests remaining by the week, month or season. For information and terms address W. E. Brooks, Young's Point, P. O. 'Phone 508 ring 3. 6d 142

Lady Stenographer

Success in your profession depends on your Eyesight. Insure yourself against failure with a Pair of our Glasses.

M. J. ROCHE

Optometrist

188 CHARLOTTE ST.

YOU will readily find that the chiropractic method eliminates all of the unpleasantness attending most illnesses and includes the natural adjustment of conditions in a manner that will bring speedy and gratifying results.

We Succeed where Others Fail.

DR. T. PETTERSONE

CHIROPRACTOR

435 George St. Phone 86J

Hours: 10.30-12, 2-4, 7-8

AUTO FOR HIRE.

'Phone 1766W for R. Reid's auto service. Weddings, pleasure driving, funerals or country trips. Day or night, or leave orders at Minicola's Store, 410 George Street. dtf

Photographs OF THE June Wedding

Early Appointments Are Necessary

The Roy Studio

140½ HUNTER ST.

The Photographer in your town

AN EVENING'S FUN WITH THE "Y" GIRLS

If you want an evening's fun, come to the Y.W.C.A. to-morrow night to see the girls in their 'stunts' The programme includes a Spanish Tragedy, the Coquette, the Magic Doctor, the Crazyola Victrola and the Hawaiian Musicians. Girls are specially invited to bring their mothers.

Camp Shower to-night! 1d 139

AGED 77 YEARS, FELL FROM LOAD OF HAY

PORT HOPE, June 14.—Aged 77 years, George Peacock, of Oak Hill, lies in the hospital here with a leg fractured in two places just above the ankle. The injuries were received when he fell from a load of hay on his farm. Despite his age Peacock refused an anaesthetic while the fracture was being reduced.

LATE WANT ADS

WANTED — COMMERCIAL ARtist to work part time for local concern. Apply stating experience to Box 1970 Examiner. 3d 137 1970

LOST—PERSON WHO FOUND gold chain watch fob on Sunday, please return to 132 Hunter street, east. 2d 140 1163

FOR SALE — ONE SECOND buggy. Apply 467 Downie street. 3d 141 1164

"Kawana" Stoney Lake

High-class Boarding House. Terms on application. Book rooms early as only limited number taken. Apply Mrs. A. E. Lloyd, Juniper Island P.O., Stoney Lake.

35d-40-2018

A SAMPLE PROGRAMME OF A CHAUTAUQUA EVENING

DOMINION CHAUTAUQUAS PRESENT

THE GILVAN LIGHT OPERA SINGERS

Martha Cook, Soprano, Thomas Morris, Baritone, Thornley S. Jobe, Tenor, Hazel Huntley, Contralto, Harrison W. Burch, Pianist

—EVENING PROGRAMME—

1—Quartette—
(a) The Dance ..... Moszkowski
(b) La Paloma ..... Yradier

2—Contralto Solo—
"Love, Lend Thine Aid" (Samson and Delilah) ..... Saint-Saens
Miss Huntley.

3—Quartette—
(a) "Woo Thou, Sweet Music" ..... Elgar
(b) "When a Maid Comes Knocking" ..... Friml
(From "The Firefly")

4—Tenor Solo—Aria from "Faust" ..... Gounod
Mr. Jobe.

5—Scene from "Madame Butterfly" (in costume) ..... Puccini
(a) "One Fine Day"—**Miss Cook.**
(b) "Flower Duet"—**Miss Cook and Miss Huntley.**

6—Baritone Solo—"Over the Desert" ..... Kellie
Mr. Morris.

8—Piano Solo—Second Hungarian Rhapsody ..... Liszt

7—Quartette—Arrangement of Sextette from "Lucia" ..... Donizetti
Mr. Burch.

9—A Condensation of the famous Light Opera "Ruddygore" ..... Gilbert & Sullivan
By Entire Company (in Costume).

GOD SAVE THE KING.

—— Programme Subject to Change ——

BUY YOUR SEASON TICKETS NOW.

—— REMEMBER THE DATES — 22ND TO 28TH JUNE ——

Ladies' Wear Department Exclusive but Inexpensive

DRESSES

Phone 340

New arrivals in these charming gowns of plain, spot and figured organdie.

"SOMETHING DIFFERENT" In color combination, fire-fly and white, orchid and white, tea-rose and white, blue and white, and all white, cleverly arranged to give the right style touch. Our 'modish' gown has straight skirt inset with fillet lace bands. Bodice, 'bib front' with cleverly arranged petal effect in peplum, extending over the hip. The color is buttercup, and a smart color touch is given at waist line of orchid, in organdie flower and ribbon. The Price, $22.00.

Others at $19.00, $21.00 and $26.00

Barrie's LIMITED